

1 BUILDING 1 - SOUTH ELEVATION
A3.00 Scale: 1: 300

2 BUILDING 1 - EAST ELEVATION
A3.00 Scale: 1: 300

3 BUILDING 1 - NORTH ELEVATION
A3.00 Scale: 1: 300

4 BUILDING 1 - WEST ELEVATION
A3.00 Scale: 1: 300

No.	Date	Revision
3	231031	Issued for Rezoning
2	230316	Issued for Rezoning
1	221219	Issued for Rezoning

It is the responsibility of the appropriate contractor to check and verify all dimensions on site and report all errors and/or omissions to the architect.
 All contractors must comply with all pertinent codes and by-laws.
 Do not scale drawings.
 This drawing may not be used for construction until signed.
 Copyright reserved.

LEGEND:

AP	ALUMINUM PANEL
AS	ALUMINUM SCREEN
MS	MASONRY
SP	SPANDREL PANEL
VG	VISION GLASS
GR	GLASS RAILING
WP	WOOD PANEL

Hobin Architecture Incorporated
 63 Pamela Street
 Ottawa, Ontario
 Canada K1S 5K6
 T: 613-236-7200
 F: 613-235-2005
 E: mail@hobinarc.com
 hobinarc.com



HOBIN
ARCHITECTURE

PROJECT/LOCATION: 1650-1660 CARLING AVENUE		
DRAWING TITLE: BUILDING 1 ELEVATIONS		
DRAWN BY: PB	DATE: 23.03.16	SCALE: 1:300
PROJECT: 2214		DRAWING NO.:
ONTARIO ASSOCIATION OF ARCHITECTS J. HOBIN LICENCE 3049		A300
		REVISION NO.:

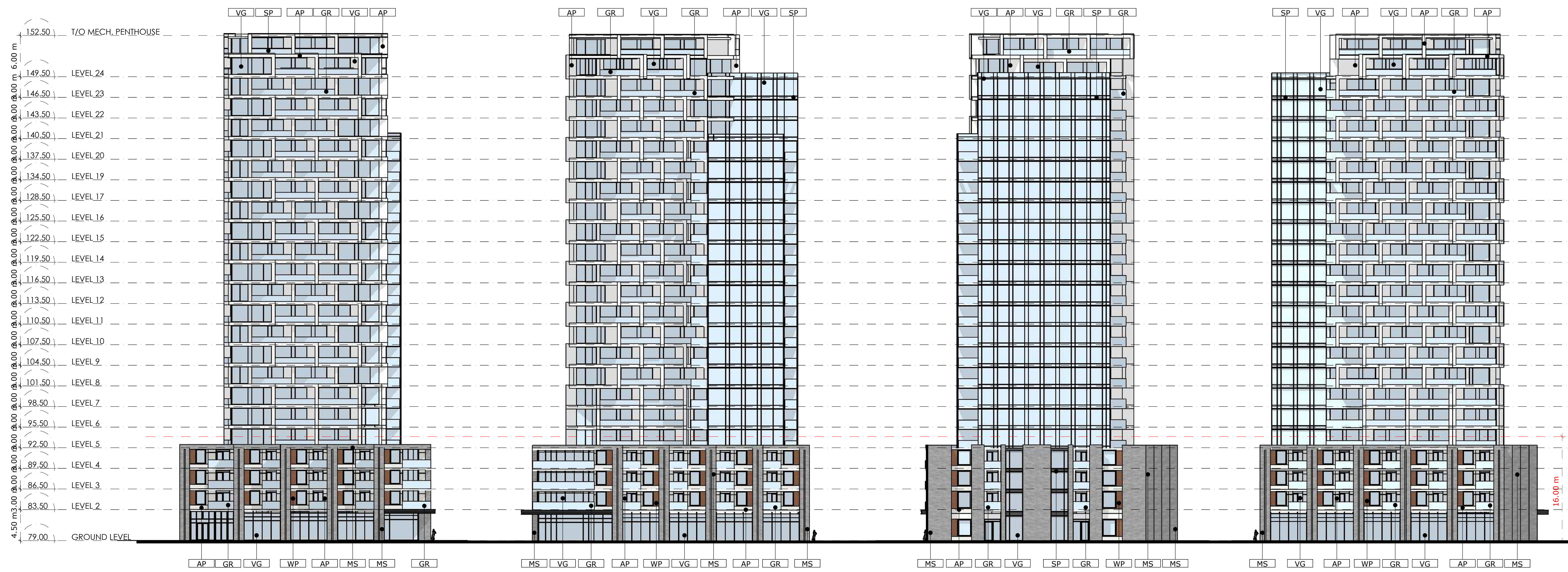

1 BUILDING 2 - SOUTH ELEVATION
A3.01 Scale: 1: 300

2 BUILDING 2 - EAST ELEVATION
A3.01 Scale: 1: 300

3 BUILDING 2 - NORTH ELEVATION
A3.01 Scale: 1: 300

4 BUILDING 2 - WEST ELEVATION
A3.01 Scale: 1: 300

No.	Date	Revision
3	231031	Issued for Rezoning
2	230316	Issued for Rezoning
1	221219	Issued for Rezoning

It is the responsibility of the appropriate contractor to check and verify all dimensions on site and report all errors and/or omissions to the architect.

All contractors must comply with all pertinent codes and by-laws.

Do not scale drawings.

This drawing may not be used for construction until signed.

Copyright reserved.

LEGEND:

AP	ALUMINUM PANEL
AS	ALUMINUM SCREEN
MS	MASONRY
SP	SPANDREL PANEL
VG	VISION GLASS
GR	GLASS RAILING
WP	WOOD PANEL

Hobin Architecture Incorporated
 63 Pamela Street
 Ottawa, Ontario
 Canada K1S 5K6
 T: 613-238-7200
 F: 613-235-2005
 E: mail@hobinarc.com
 hobinarc.com



HOBIN
ARCHITECTURE

PROJECT/LOCATION:
1650-1660 CARLING AVENUE

DRAWING TITLE:
BUILDING 2 ELEVATIONS

DRAWN BY: PB DATE: 23.03.16 SCALE: 1:300

PROJECT: 2214
DRAWING NO.: A301
REVISION NO.:



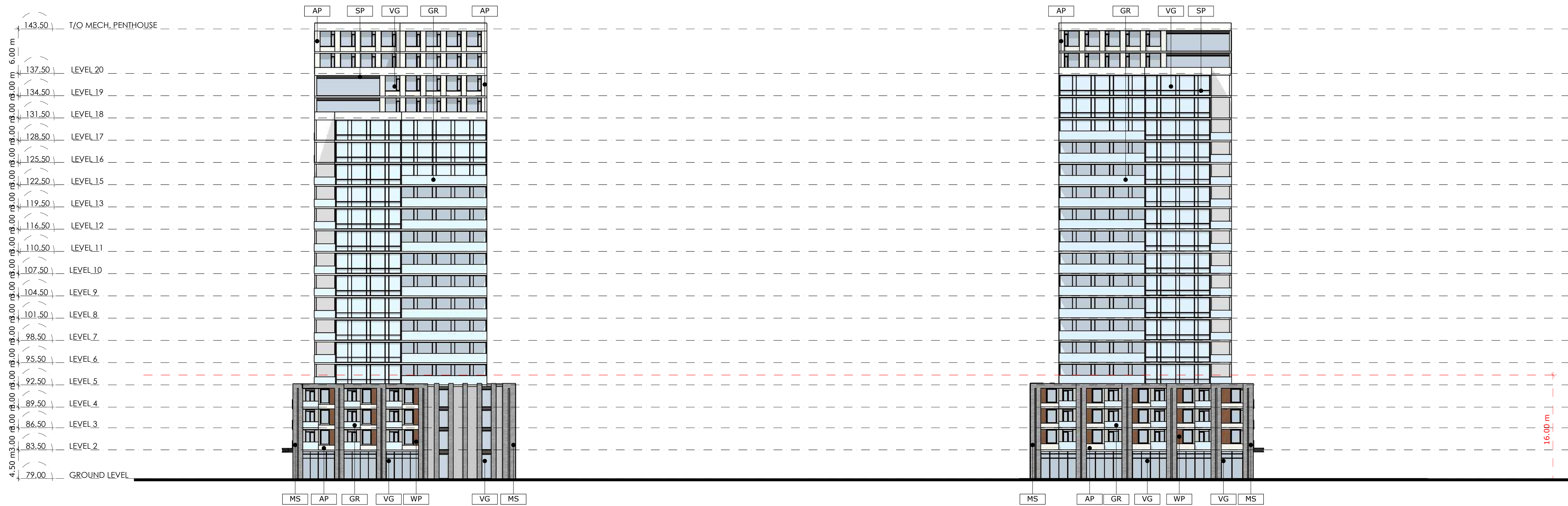

1 BUILDING 3 & 4 - EAST ELEVATION
A3.02 Scale: 1: 300

2 BUILDING 3 & 4 - WEST ELEVATION
A3.02 Scale: 1: 300

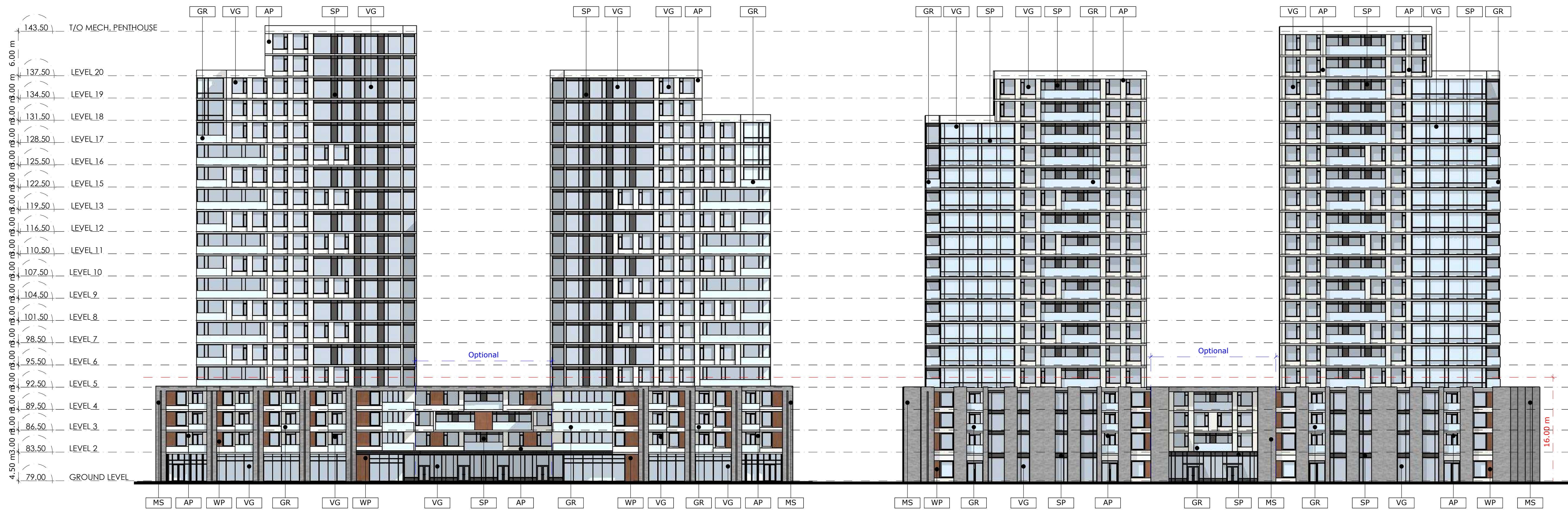

3 BUILDING 3 & 4 - SOUTH ELEVATION
A3.02 Scale: 1: 300

4 BUILDING 3 & 4 - NORTH ELEVATION
A3.02 Scale: 1: 300

No.	Date	Revision
3	231031	Issued for Rezoning
2	230316	Issued for Rezoning
1	221219	Issued for Rezoning

It is the responsibility of the appropriate contractor to check and verify all dimensions on site and report all errors and/or omissions to the architect.

All contractors must comply with all pertinent codes and by-laws.

Do not scale drawings.

This drawing may not be used for construction until signed.

Copyright reserved.

LEGEND:

AP	ALUMINUM PANEL
AS	ALUMINUM SCREEN
MS	MASONRY
SP	SPANDREL PANEL
VG	VISION GLASS
GR	GLASS RAILING
WP	WOOD PANEL

Hobin Architecture Incorporated
 63 Pamela Street
 Ottawa, Ontario
 Canada K1S 5K6
 T: 613-236-7200
 F: 613-235-2005
 E: mail@hobinarc.com
 hobinarc.com



HOBIN
ARCHITECTURE

PROJECT/LOCATION:
1650-1660 CARLING AVENUE

DRAWING TITLE:
BUILDING 3 & 4 ELEVATIONS

DRAWN BY:
PB

DATE:
23.03.16

SCALE:
1:300

PROJECT:
2214

DRAWING NO.:

A302

REVISION NO.:



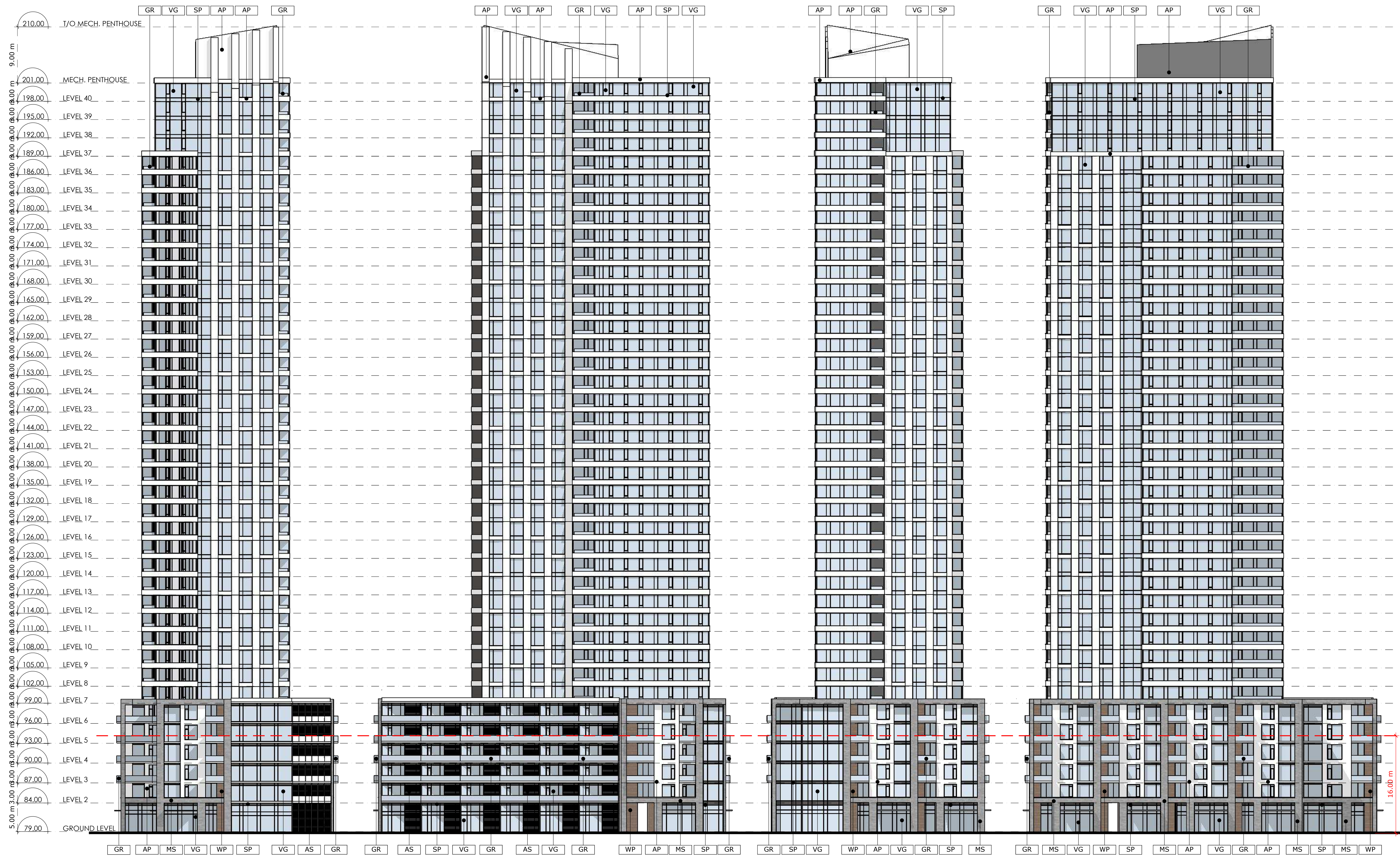

1 BUILDING 5 - SOUTH ELEVATION
A3.04 Scale: 1: 300

2 BUILDING 5 - EAST ELEVATION
A3.04 Scale: 1: 300

3 BUILDING 5 - NORTH ELEVATION
A3.04 Scale: 1: 300

4 BUILDING 5 - WEST ELEVATION
A3.04 Scale: 1: 300

No.	Date	Revision
3	231031	Issued for Rezoning
2	230316	Issued for Rezoning
1	221219	Issued for Rezoning

It is the responsibility of the appropriate contractor to check and verify all dimensions on site and report all errors and/or omissions to the architect.

All contractors must comply with all pertinent codes and by-laws.

Do not scale drawings.

This drawing may not be used for construction until signed.

Copyright reserved.

LEGEND:

AP	ALUMINUM PANEL
AS	ALUMINUM SCREEN
MS	MASONRY
SP	SPANDREL PANEL
VG	VISION GLASS
GR	GLASS RAILING
WP	WOOD PANEL

Hobin Architecture Incorporated
63 Pamela Street
Ottawa, Ontario
Canada K1S 5K6
T: 613-235-7200
F: 613-235-2005
E: mail@hobinarc.com
hobinarc.com



PROJECT/LOCATION:

1650-1660 CARLING AVENUE

DRAWING TITLE:

BUILDING 5 ELEVATIONS

DRAWN BY:
PB

DATE:
23.03.16

SCALE:
1:300

PROJECT:
2214

DRAWING NO.:

A304

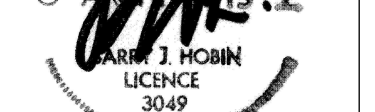

REVISION NO.:

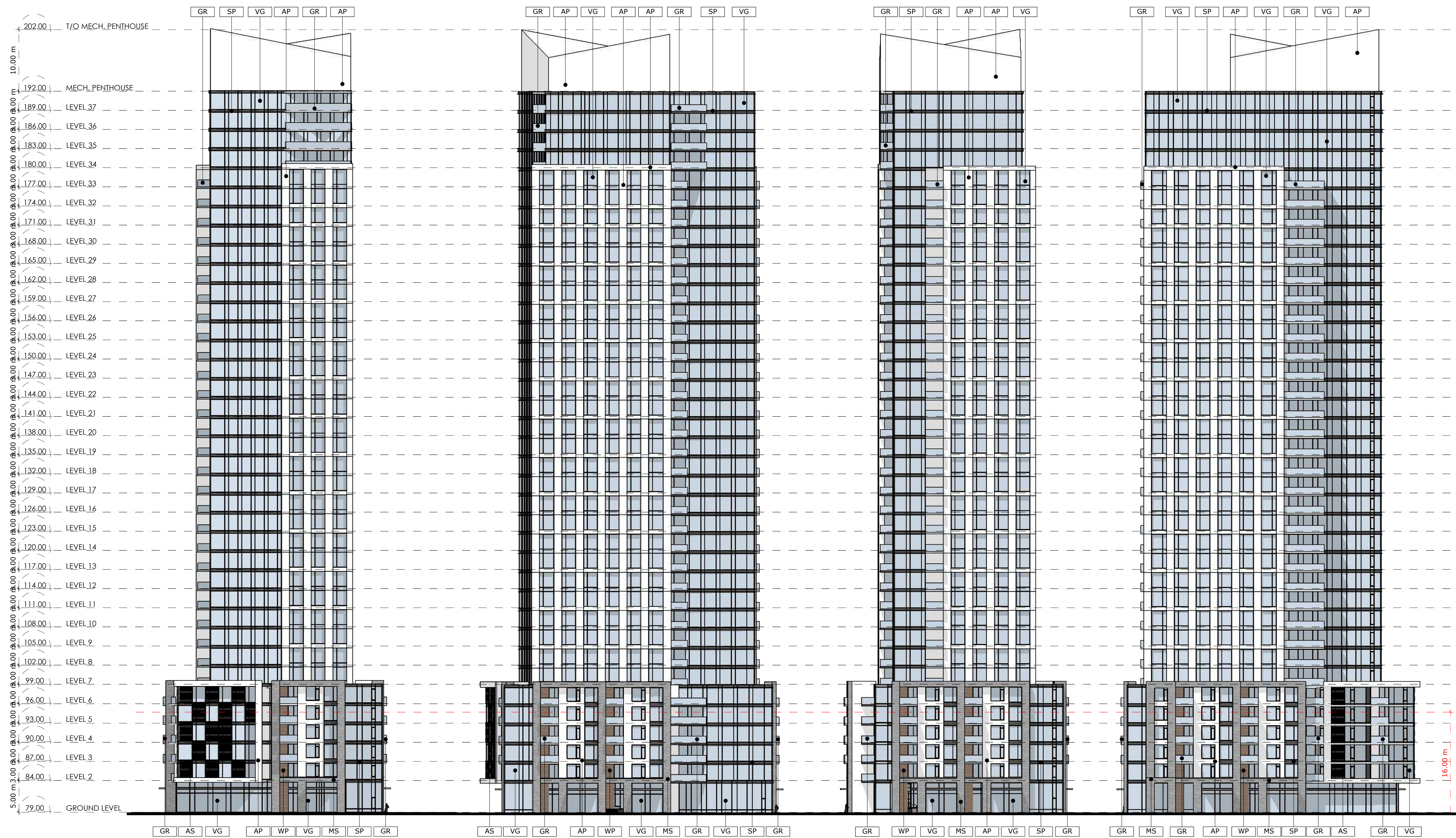

1 BUILDING 6 - SOUTH ELEVATION
A3.05 Scale: 1: 300

2 BUILDING 6 - EAST ELEVATION
A3.05 Scale: 1: 300

3 BUILDING 6 - NORTH ELEVATION
A3.05 Scale: 1: 300

4 BUILDING 6 - WEST ELEVATION
A3.05 Scale: 1: 300

No.	Date	Revision
3	231031	Issued for Rezoning
2	230316	Issued for Rezoning
1	221219	Issued for Rezoning

It is the responsibility of the appropriate contractor to check and verify all dimensions on site and report all errors and/or omissions to the architect.

All contractors must comply with all pertinent codes and by-laws.

Do not scale drawings.

This drawing may not be used for construction until signed.

Copyright reserved.

LEGEND:

AP	ALUMINUM PANEL
AS	ALUMINUM SCREEN
MS	MASONRY
SP	SPANDREL PANEL
VG	VISION GLASS
GR	GLASS RAILING
WP	WOOD PANEL

Hobin Architecture Incorporated
 63 Pamela Street
 Ottawa, Ontario
 Canada K1S 5K6
 T: 613-238-7200
 F: 613-235-2005
 E: mail@hobinarc.com
 hobinarc.com



HOBIN
ARCHITECTURE

PROJECT/LOCATION:
1650-1660 CARLING AVENUE

DRAWING TITLE:
BUILDING 6 ELEVATIONS

DRAWN BY:
PB

DATE:
23.03.16

SCALE:
1:300

PROJECT:
2214

DRAWING NO.:

A305

REVISION NO.:

