



Phase One Environmental Site Assessment 1640-1660 Carling Avenue, Ottawa, Ontario

Client:

RioCan Real Estate Investment Trust

Type of Document:

Final

Project Name:

Phase One Environmental Site Assessment

Project Number:

OTT-22015769-A0

Prepared By:

Leah Wells, P.Eng.

Reviewed By:

Chris Kimmerly, P. Geo.

EXP Services Inc.
100-2650 Queensview Drive
Ottawa, Ontario K2B 8H6
t: +1.613.688.1899
f: +1.613.225.7337

Date Submitted:

2022-12-13

*RioCan Real Estate Investment Trust
Phase One Environmental Site Assessment
1640-1660 Carling Avenue, Ottawa, Ontario
OTT-22015769-A0
December 13, 2022*

Legal Notification

This report was prepared by EXP Services Inc. for the account of **RioCan Real Estate Investment Trust**.

Any use which a third party makes of this report, or any reliance on or decisions to be made based on it, are the responsibility of such third parties. EXP Services Inc. accepts no responsibility for damages, if any, suffered by any third party as a result of decisions made or actions based on this project.

Table of Contents

Legal Notification	i
List of Figures	iv
List of Appendices	v
Executive Summary	vi
1.0 Introduction	1
1.1 Objective.....	1
1.2 Phase One Property Information.....	1
2.0 Scope of Investigation	3
3.0 Records Review	4
3.1 Phase One ESA Study Area Determination	4
3.2 First Developed Use Determination	4
3.3 Fire Insurance Plans.....	4
3.4 Chain of Title.....	5
3.5 City Directories	5
3.6 Environmental Reports.....	7
3.7 Environmental Source Information	12
3.7.1 Ontario Ministry of the Environment, Conservation and Parks Records.....	12
3.7.2 Historical Land Use Inventory	12
3.7.3 Environmental Registry.....	15
3.7.4 Environmental Access.....	15
3.7.5 Hazardous Waste Information Network.....	16
3.7.6 Records of Site Condition	16
3.7.7 Coal Gasification Plants	17
3.7.8 PCB Storage Sites	17
3.7.9 Waste Disposal Sites	17
3.7.10 Former Industrial Sites.....	17
3.8 EcoLog ERIS Database Search	17
3.9 Physical Setting Sources	20
3.9.1 Aerial Photographs	20
3.9.2 Topography, Hydrology, Geology	21
3.9.3 Fill Materials	21
3.9.4 Water Bodies and Areas of Natural Significance	21
3.9.5 Well Records.....	21

3.10 Site Operating Records 22

4.0 Interviews 23

5.0 Site Reconnaissance 24

5.1 General Requirements..... 24

5.2 Specific Observations at the Phase One Property 24

 5.2.1 Buildings and Structures 24

 5.2.2 Site Utilities and Services 24

5.3 Storage Tanks 24

 5.3.1 Underground Storage Tanks 24

 5.3.2 Above Ground Storage Tanks 24

5.4 Chemical Storage Handling and Floor Condition 24

5.5 Areas of Stained Soil, Pavement or Stressed Vegetation 25

5.6 Fill and Debris 25

5.7 Air Emissions..... 25

5.8 Odours 25

5.9 Noise 25

5.10 Other Observations 25

5.11 Special Attention Items, Hazardous Building Materials and Designated Substances 25

 5.11.1 Asbestos..... 25

 5.11.2 Ozone Depleting Substances (ODSs) 25

 5.11.3 Lead..... 26

 5.11.4 Mercury 26

 5.11.5 Polychlorinated Biphenyls (PCB)..... 26

 5.11.6 Urea Formaldehyde Foam Insulation 26

 5.11.7 Radon..... 27

 5.11.8 Mould..... 27

5.12 Other Substances..... 27

5.13 Processing and Manufacturing Operations 27

5.14 Hazardous Materials Use and Storage..... 27

5.15 Vehicle and Equipment Maintenance Areas 27

5.16 Oil/Water Separators..... 27

5.17 Sewage and Wastewater Disposal..... 28

5.18 Solid Waste Generation, Storage & Disposal..... 28

5.19 Liquid Waste Generation, Storage & Disposal..... 28

5.20 Unidentified Substances 28

5.21 Hydraulic Lift Equipment 28

5.22 Mechanical Equipment 28

5.23 Abandoned and Existing Wells 28

5.24 Roads, Parking Facilities and Right of Ways 28

5.25 Adjacent and Surrounding Properties 28

5.26 Enhanced Investigation Property 29

5.27 Summary and Written Description of Investigation 29

6.0 Review and Evaluation of Information 30

6.1 Current and Past Uses 30

6.2 Potentially Contaminating Activity 30

6.3 Areas of Potential Environmental Concern 32

6.4 Phase One Conceptual Site Model 33

 6.4.1 Buildings and Structures 33

 6.4.2 Water Bodies and Groundwater Flow Direction 33

 6.4.3 Areas of Natural Significance 33

 6.4.4 Water Wells 33

 6.4.5 Potentially Contaminating Activity 33

 6.4.6 Areas of Potential Environmental Concern 34

 6.4.7 Subsurface Stratigraphy 34

 6.4.8 Uncertainty Analysis 34

7.0 Conclusions 35

8.0 References 36

9.0 Limitation of Liability, Scope of Report, and Third Party Reliance 38

10.0 Signatures 39

List of Figures

- Figure 1 – Site Location Plan
- Figure 2 – Phase One Study Area
- Figure 3 – Site Plan (Historic Borehole and Monitoring Well)
- Figure 4 – Site Plan (Historic Remedial Excavations)
- Figure 5 – Areas of Potential Environmental Concern

List of Appendices

Appendix A: Qualifications of Assessors

Appendix B: Figures

Appendix C: Fire Insurance Plans, Title Search, Municipal Records & Provincial Records

Appendix D: EcoLog ERIS Report

Appendix E: Site Photographs

Appendix F: Aerial Photographs

Executive Summary

EXP Services Inc. (EXP) was retained by RioCan Real Estate Investment Trust to complete a Phase One Environmental Site Assessment (ESA) of the property located at 1640 and 1660 Carling Avenue in Ottawa, Ontario hereinafter referred to as the 'Phase One property'. At the time of the investigation, the Phase One property was occupied by four commercial buildings and associated parking lot

A Phase One ESA is a systematic qualitative process to assess the environmental condition of a site based on its historical and current uses. This Phase One ESA was conducted in accordance with the Phase One ESA standard as defined by Ontario Regulation 153/04, as amended, and in accordance with generally accepted professional practices.

The purpose of this Phase One ESA is to determine if past or present site activities have resulted in actual or potential contamination at the Phase One property. It is understood that the report will be used to support a zoning by-law amendment with the City of Ottawa.

EXP understands that the most recent use of the Phase One property is commercial and that the proposed future use is residential and commercial. Consequently, since the proposed future use of the property is more sensitive than its previous use a Record of Site Condition (RSC) is required.

The Phase One property has the municipal addresses of 1640-1660 Carling Avenue in Ottawa, Ontario. The Phase One property is located on the southeast corner of the intersection of Carling Avenue and Clyde Avenue. The Phase One property is roughly rectangular in shape with an approximate area of 2.3 hectares.

The Phase One property is occupied by four commercial buildings. The main floor of the commercial building fronting Carling Avenue is approximately 20,500 square feet and has a smaller footprint than the second floor. The second floor is approximately 85,000 square feet and extends to the south, over top of a surface parking lot, to connect to the garden centre and repair garage buildings on the south side of the Phase One property.

A separate commercial building occupied by Boston Pizza was located on the northeast corner of the Phase One property. Outside of the building footprints, the Phase One property consists of asphalt parking and driving lanes

The legal description of 1660 Carling Avenue is Part Lot 1, Concession ARF, as in CR480960, Except Part 1 on Plan 4R21540, Ottawa. Subject to an easement over Part 1 on Plan 4R22558 as in OC831533. The property identification number (PIN) is 040030110. The legal description of 1640 Carling Avenue is Part Lot 1, Concession ARF, as in NS271298, except Part 2 on Plan 4R21540, Ottawa. Subject to an easement over Part 1 on Plan 4R22337 as in OC792612. The PIN is 040030112.

Based on a review of historical aerial photographs, and other records review, it appears the subject site was first developed for residential use prior to 1928. The original residence was demolished, and a commercial building and two residences were constructed on the Phase One property between 1928 and 1956.

The dealership and garage building at 1660 Carling Avenue was constructed in 1966. A commercial building was constructed at 1640 Carling Avenue in 1968 and is shown as a grocery store in the 1968 fire inspection report. The building is shown converted to a dealership showroom between 1976 and 1987. This building was demolished and replaced with another dealership building between 1988 and 1999.

All of the buildings on the Phase One property were demolished in 2007, at which time the existing commercial buildings were constructed.

There are no water bodies on the subject site. The closest bodies of water are the Ottawa River located approximately 1.7 km north of the Phase One property. The inferred groundwater flow direction is to the north-northeast towards the Ottawa River.

Based on the completion of the Phase One ESA, the following on-site potentially contaminating activities (PCAs) were identified:

- PCA 7 – 1596 (now 1600) Carling Avenue – former gas station (PCA #28);

- PCA 8 – 1666 (now 1660) Carling Avenue – former repair garage and dealership (PCA #10);
- PCA 9 – 1660 Carling Avenue – Auto repair garage (PCA #10);
- PCA 25 – 1666 (now 1660) Carling Avenue – former bulk oil underground storage tank (UST) (PCA #28);
- PCA 26 – 1666 (now 1660) Carling Avenue – former waste oil UST (PCA #28);
- PCA 27 – 1650 (now 1640) Carling Avenue – former waste oil UST (PCA #28);
- PCA 28 – 1660 Carling Avenue – Former motor oil above ground storage tank (AST) (PCA #28);
- PCA 29 – 1660 Carling Avenue – Waste oil AST (PCA #28); and,
- PCA 41 – 1660 and 1640 Carling Avenue – Fill material of unknown quality (PCA #30.)

The Phase One property operated as a dealership and repair garage between the late 1960s and the early 2000s. PCAs associated with these operations on the Phase One property have been addressed by previous investigations and an RSC was filed in 2007 (Section 3.5). Historic site operations prior to 2007 are considered to have been adequately assessed and do not contribute to areas of potential environmental concern (APECs).

An auto repair garage has operated as part of the Canadian Tire on the Phase One property since 2007. Although previous investigations conducted in 2022 in the vicinity of the garage did not identify any impacts attributed to the garage (Section 3.5), soil and groundwater conditions within the footprint of the garage, and near the ASTs were not investigated.

Granular fill material is likely present across the site as a base for the buildings and parking lot. Previous investigations identified sandy gravel fill at the property. It is likely that the majority of the fill material was removed from the site when it was redeveloped in 2007, however it is possible that fill material is still present on the Phase One property **(PCA 41)**.

The following off-site PCAs were identified:

- PCA 1 – 1621 (now 1607) Carling Avenue – gas station (PCA #28);
- PCA 2 – 1593 (now 1599) Carling Avenue – gas station (PCA #28);
- PCA 3 – 850 Campbell Avenue – Laundry (PCA #28, PCA #37);
- PCA 4 – 861 (now 839 Clyde Avenue) - Former repair garage at dairy (PCA #10, PCA #28);
- PCA 5 – 885 Churchill Avenue – Repair garage, private fuel outlet (PCA #10, PCA #28);
- PCA 6 – 896 Churchill Avenue (891 Bellevue Avenue) - auto repair garage (PCA #10);
- PCA 10 – 1638 Carling Avenue – dealership and garage (PCA #10, PCA #28);
- PCA 11 – 842 Clyde Avenue/1690 Doheny Street – auto repair garage (PCA #10, PCA #28);
- PCA 12 – 1688 Carling Avenue – auto repair garage (PCA #10);
- PCA 13 – 1622 Carling Avenue – auto repair garage (PCA #10);
- PCA 14 – 851 Campbell Avenue/1700 Doheny Street – auto repair garage (PCA #10, PCA #28);
- PCA 15 – 849 Campbell Avenue – auto repair garage (PCA #10);
- PCA 16 – 870 Clyde Avenue – auto repair garage (PCA #10);
- PCA 17 – 856 Campbell Avenue – auto repair garage (PCA #10);
- PCA 18 – 873 Campbell Avenue – auto repair garage (PCA #10);

- PCA 19 – 843-849 (now 850) Campbell Avenue – auto repair garage (PCA #10);
- PCA 20 – 857 Boyd Avenue – auto repair garage, private fuel outlet (PCA #10, PCA #28);
- PCA 21 – 10 Dobbie Street – auto repair garage (PCA #10);
- PCA 22 – 1605-1615 Lapierre Avenue – auto repair garage (PCA #10);
- PCA 23 – 814 Boyd Avenue – auto repair garage (PCA #10);
- PCA 24 – 900 (now 891) Churchill Avenue – auto repair garage (PCA #10);
- PCA 30 – 1675-1677 Carling Avenue – former gas station (PCA #28);
- PCA 31 – 819-825 Campbell Avenue – auto repair garage (PCA #10);
- PCA 32 – 1619 Carling Avenue – fuel oil UST (PCA #28);
- PCA 33 – 818 Campbell Avenue – private fuel outlet (PCA #28);
- PCA 34 – 1704 Carling Avenue – fuel oil UST (PCA #28);
- PCA 35 – 1740 Carling Avenue – former fuel oil UST (PCA #28);
- PCA 36 – 878 Campbell Avenue/20 Dobbie Street – Hydro Ottawa Substation (PCA #55);
- PCA 37 – 895 Churchill Avenue – former auto repair garage (PCA #10);
- PCA 38 – 877 Boyd Avenue – former auto repair garage (PCA #28);
- PCA 39 – 1564 Carling Avenue – private fuel outlet (PCA #28); and,
- PCA 40 – 1745 Carling Avenue – private fuel outlet (PCA #28).

No other PCAs that took place within the vicinity of the Phase One property (approximately 250 m radius) were identified.

Although previous investigations did not identify any impacts from the former dairy south of the site (**PCA 4**), there are areas of known impacted groundwater on the dairy property. In addition, the former dairy is south adjacent and up-gradient location from the Phase One property. Therefore, the former repair garage and USTs are the dairy contribute to APECs on the Phase One property.

Due to the proximity and the down-gradient location from the Phase One property, the garage at 1690 Doheny Street (**PCA 11**), the garage at 841 Campbell Avenue (**PCA 14**), the garage at 849 Campbell Avenue (**PCA 15**) result in APECs.

The remaining PCAs identified in the Phase One study area were located at least 100 m from the Phase One property and/or down/cross-gradient to the Phase One property and were not considered to contribute to APECs on the Phase One property.

The following APECs were identified:

Area of Potential Environmental Concern (APEC)	Location of APEC on Phase One Property	Potentially Contaminating Activity (PCA)	Location of PCA (On-Site or Off-Site)	Contaminants of Potential Concern	Media Potentially Impacted (Groundwater, Soil and/or Sediment)
#1. Former Canadian Tire auto repair garage	Footprint of the garage building	PCA #10 – Commercial autobody shops (PCA 9)	On-Site	petroleum hydrocarbons (PHC), polycyclic aromatic hydrocarbons (PAH), volatile organic compounds (VOC), metals	Soil and groundwater
#2. Historic interior 1,000 L AST	Southwest corner of the garage building	PCA #28 – Gasoline and associated products storage in fixed tanks (PCA 28)	On-Site	Benzene, toluene, ethylbenzene, xylenes (BTEX), PHC, PAH, metals	Soil and groundwater
#3. Existing waste oil AST	South of the repair garage, in waste storage area	PCA #28 – Gasoline and associated products storage in fixed tanks (PCA 29)	On-site	BTEX, PHC, PAH, metals	Soil and groundwater
#4. Fill material of unknown quality	Entire Phase One property	PCA #30 – Importation of fill material of unknown quality (PCA 41)	On-site	PHC, PAH, VOC, metals	Sol
#5. Former repair garage at the dairy south adjacent	Area along the south property line	PCA #10 – Commercial autobody shops (PCA 4)	Off-site	PHC, PAH, VOC, metals	Groundwater
#6. Former USTs at the dairy south adjacent	Area along the south property line	PCA #28 – Gasoline and associated products storage in fixed tanks (PCA 4)	Off-site	BTEX, PHC, PAH	Groundwater
#7. Garage at 1690 Doheny Street	Area along the west property line	PCA #10 – Commercial autobody shops (PCA 11)	Off-site	PHC, PAH, VOC, metals	Groundwater
#8. Garage at 841 Campbell Avenue	Area along the west property line	PCA #10 – Commercial autobody shops (PCA 14)	Off-site	PHC, PAH, VOC, metals	Groundwater
#9. Garage at 849 Campbell Avenue	Area along the west property line	PCA #10 – Commercial autobody shops (PCA 15)	Off-site	PHC, PAH, VOC, metals	Groundwater

The Qualified Person who oversaw this work, Chris Kimmerly, P.Geo., recommends that a Phase Two ESA be conducted to address the APEC identified on the Phase One property.

The Qualified Person can confirm that the Phase One Environmental Site Assessment was conducted per the requirements of Ontario Regulation 153/04, as amended, and in accordance with generally accepted professional practices.

This executive summary is a brief synopsis of the report and should not be read in lieu of reading the report in its entirety.

1.0 Introduction

EXP Services Inc. (EXP) was retained by RioCan Real Estate Investment Trust to complete a Phase One Environmental Site Assessment (ESA) of the property located at 1640 and 1660 Carling Avenue in Ottawa, Ontario hereinafter referred to as the 'Phase One property'. At the time of the investigation, the Phase One property was occupied by four commercial buildings and associated parking lot.

A Phase One ESA is a systematic qualitative process to assess the environmental condition of a site based on its historical and current uses. This Phase One ESA was conducted in accordance with the Phase One ESA standard as defined by Ontario Regulation 153/04, as amended, and in accordance with generally accepted professional practices. Subject to this standard of care, EXP makes no express or implied warranties regarding its services and no third-party beneficiaries are intended. Limitation of liability, scope of report and third-party reliance are outlined in Section 9 of this report.

Please note that general environmental management and housekeeping practices were reviewed as part of this assessment insofar as they could impact the environmental condition of the property, however, a detailed review of regulatory compliance issues was beyond the scope of our investigation. This Phase One ESA does not constitute an audit of environmental management practices, indicate geotechnical conditions or identify geologic hazards.

1.1 Objective

The purpose of this Phase One ESA is to determine if past or present site activities have resulted in actual or potential contamination at the Phase One property. It is understood that the report will be used to support a zoning by-law amendment with the City of Ottawa.

EXP understands that the most recent use of the Phase One property is commercial and that the proposed future use is residential and commercial. Consequently, since the proposed future use of the property is more sensitive than its previous use a Record of Site Condition (RSC) is required.

EXP personnel who conducted assessment work for this project included Chris Kimmerly, P.Geo., and Leah Wells, P.Eng. An outline of their qualifications is provided in Appendix A.

1.2 Phase One Property Information

The Phase One property has the municipal addresses of 1640-1660 Carling Avenue in Ottawa, Ontario. The Phase One property is located on the southeast corner of the intersection of Carling Avenue and Clyde Avenue. The Phase One property is roughly rectangular in shape with an approximate area of 2.3 hectares.

The Phase One property is occupied by four commercial buildings. The main floor of the commercial building fronting Carling Avenue is approximately 20,500 square feet and has a smaller footprint than the second floor. The second floor is approximately 85,000 square feet and extends to the south, over top of a surface parking lot, to connect to the garden centre and repair garage buildings on the south side of the Phase One property.

A separate commercial building occupied by Boston Pizza was located on the northeast corner of the Phase One property. Outside of the building footprints, the Phase One property consists of asphalt parking and driving lanes

The legal description of 1660 Carling Avenue is Part Lot 1, Concession ARF, as in CR480960, Except Part 1 on Plan 4R21540, Ottawa. Subject to an easement over Part 1 on Plan 4R22558 as in OC831533. The property identification number (PIN) is 040030110. The legal description of 1640 Carling Avenue is Part Lot 1, Concession ARF, as in NS271298, except Part 2 on Plan 4R21540, Ottawa. Subject to an easement over Part 1 on Plan 4R22337 as in OC792612. The PIN is 040030112.

The approximate Universal Transverse Mercator (UTM) coordinates for the Phase One property centroid are Zone 18, 441352 m E and 5025322 m N. The UTM coordinates are based on measurements from Google Earth Pro, published by the Google Limited Liability Company (LLC). The accuracy of the centroid is estimated to be less than 10 m.

*RioCan Real Estate Investment Trust
Phase One Environmental Site Assessment
1640-1660 Carling Avenue, Ottawa, Ontario
OTT-22015769-A0
December 13, 2022*

The Phase One property is owned by RioCan Holdings Inc. Authorization to proceed with this investigation was provided by Ms. Vanessa Leon of RioCan REIT.

A survey plan is provided in Appendix B. A Site Location Plan is provided as Figure 1 in Appendix C.

2.0 Scope of Investigation

The scope of work for the Phase One ESA consisted of the following activities:

- Reviewing the historical occupancy of the Phase One property through the use of available archived and relevant municipal and business directories, fire insurance plans (FIPs), topographical maps, and aerial photographs;
- Reviewing municipal and provincial records to determine whether activities that have occurred within the Phase One study area pose a potential environmental concern to the Phase One property;
- Obtaining an EcoLog Environmental Risk Information Services Ltd. (ERIS) report for the Phase One property and surrounding properties within a 250-metre radius of the Phase One property;
- Reviewing available geological maps, well records and utility maps for the vicinity of the Phase One property;
- Obtaining a search of land title and assessment rolls for the Phase One property;
- Conducting at least one reconnaissance of the Phase One property and surrounding properties within a 250-metre radius of the Phase One property in order to identify the presence of actual and/or potential environmental contaminants or concerns of significance;
- Conducting interviews with designated representative(s) as a resource for current and historical information;
- Reviewing the current use of the Phase One property and any land use practices that may have impacted its environmental condition;
- Reviewing the current use of the surrounding properties and any land use practices that may have impacted the environmental condition of the Phase One property; and,
- Preparing a report to document the findings.

In completing the scope of work, EXP did not conduct any intrusive investigations, including sampling, analyses, or monitoring. EXP has confirmed neither the completeness nor the accuracy of any of the records that were obtained or of any of the statements made by others.

3.0 Records Review

3.1 Phase One ESA Study Area Determination

The Phase One study area comprises the Phase One property and surrounding properties wholly or partly within 250 metres of the property boundaries. The 250-metre radius was used to gain an understanding of the current and past uses of surrounding properties to determine whether such uses may have contributed to subsurface environmental impacts at the Phase One property.

The Phase One property is zoned AM – Arterial Main Street. Surround properties along Carling Avenue are also zoned AM. The property south adjacent to the site is also zoned AM. Properties to the east across Clyde Avenue, and to the south across Highway 417 are zoned IG – General Industrial and IL – Light industrial zones respectively.

The Phase One study area is shown on Figure 2 in Appendix C.

3.2 First Developed Use Determination

Based on a review of historical aerial photographs, and other records review, it appears the subject site was first developed for residential use prior to 1928. The original residence was demolished, and a commercial building and two residences were constructed on the Phase One property between 1928 and 1956.

The dealership and garage building at 1660 Carling Avenue was constructed in 1966. A commercial building was constructed at 1640 Carling Avenue in 1968 and is shown as a grocery store in the 1968 fire inspection report. The building is shown converted to a dealership showroom between 1976 and 1987. This building was demolished and replaced with another dealership building between 1988 and 1999.

All of the buildings on the Phase One property were demolished in 2007, at which time the existing commercial buildings were constructed.

3.3 Fire Insurance Plans

EXP reviewed the Catalogue of Canadian Fire Insurance Plans 1875 – 1975. No fire insurance plans depicting the Phase One study area were available for review. Fire insurance plans from 1957 were reviewed.

The plan shows that W.J. Knox Limited, a pre-cast concrete retailer, previously existed on the Phase One property at 1650 Carling Avenue (labelled as 1678 Carling Avenue). Two residences are also present on the Phase One property (labelled as 1662 and 1650 Carling Avenue). The Phase One study area to the south of Carling Avenue is primarily developed with commercial and industrial properties. The Phase One study area to the north of Carling was mostly developed with residential properties.

Fire inspection reports indicate that the car dealership building at 1660 Carling Avenue was constructed in 1966. The car dealership building at 1640 Carling Avenue was constructed in 1968. A commercial building was constructed at 1640 Carling Avenue in 1968 and is shown as a grocery store in the 1968 fire inspection report. The building is shown converted to a dealership showroom between 1976 and 1987. This building was demolished and replaced with another dealership building between 1988 and 1999. The report indicates that the building at 1950 Carling Avenue operated as a dealership only, no repair garage was present.

Based on a review of the FIPs, the following PCAs were identified:

Location	Proximity to the Site	Description	Years	Environmental Concern to Site and Rationale (Yes/No)
1621 (now 1607) Carling Avenue	90 m northeast	Gas station with three USTs	1957	No, due to the downgradient direction from the Phase One property (PCA 1).
1593 (now 1599) Carling Avenue	150 m northeast	Gas station with two USTs	1957	No, due to the downgradient location and distance from the Phase One property (PCA 2).
850 Campbell Avenue	110 m west	Blackwell Laundry	1957	No due to the cross-gradient location and the distance from the Phase One property (PCA 3).
861 (now 839) Clyde Avenue	South adjacent	Clark Dairy garage	1957	Yes, known impacted groundwater is present on the property, and the property is up-gradient of the Phase One property (PCA 4).
885 Churchill Avenue	170 m southeast	Taggart Transport; repair garage, private fuel outlet with two USTs	1957	No, due to the distance and cross-gradient location from the Phase One property (PCA 5).
896 Churchill Avenue (now 891 Bellevue Avenue)	220 m south	Auto repair garage	1957	No, due to the distance from the Phase One property (PCA 6).
1596 (now 1600) Carling Avenue	130 m east	Gas station with four USTs	1957	No, due to the distance and cross-gradient location from the Phase One property (PCA 7).

Based on a review of the FIPs, PCAs were identified in the Phase One study area including gas stations and auto repair garages, a dairy, and a laundry. With the exception of the dairy, the PCAs identified in the FIPs were located at least 100 m from the Phase One property, and/or cross-gradient to the Phase One property. None of these PCAs were considered to contribute the areas of potential environmental concern (APECs).

As there are areas of known impacted groundwater on the dairy property, and due to the proximity and up-gradient location from the Phase One property, this contributes to an APEC on the Phase One property.

3.4 Chain of Title

A chain of title was requested from Read Abstracts Limited for the Phase One property. The chain of title has not yet been received.

3.5 City Directories

City directories pertaining to the Phase One study area were requested from Environmental Risk Information Services (ERIS). ERIS is an environmental database and information service provider. City directories between 1936 and 2011 were reviewed in five-year increments. There were no listings in the Phase One study area prior to 1936. It is noted that the Phase One property has been listed under several different addresses since it was first developed.

The following properties of interest were noted:

Location	Proximity to the Site	Description	Years	Environmental Concern to Site and Rationale
1666 Carling Avenue	Phase One property	Turpin Pontiac Buick	1966 to 2007	No, historic on-site operations associated with the car dealership were addressed by an RSC filed in 2007 (PCA 8).
1660 Carling Avenue	Phase One property	Canadian Tire, Mattress Mart, Mark's Work Warehouse	2011	Yes, an auto garage was present in the Canadian Tire (PCA 9).

Location	Proximity to the Site	Description	Years	Environmental Concern to Site and Rationale
1650 Carling Avenue	Phase One property	Turpin Saturn Saab	1997 to 2007	No, building operated as a dealership only, no auto repair operations occurred at the site.
1638 Carling Avenue	East adjacent	Carling Motors garage	1987 to 2011	No, due to the cross-gradient location from the Phase One property (PCA 10).
861 (now 839) Clyde Avenue	South adjacent	Clark/Neilson Dairy	1956 to 2011	No, previous investigations have not identified any off-site impacts from the property (PCA 4).
842 Clyde Avenue/ 1690 Doheny Street	20 m southeast	Auto Garage	1966 to 2011	Yes, due to the down-gradient location and the proximity to the Phase One property (PCA 11).
1688 Carling Avenue	30 m west	Auto Garage	1966 to 2011	No, due to the cross-gradient location from the Phase One property (PCA 12).
1622 Carling Avenue	40 m east	Carling Motors	2011	No, due to the cross-gradient location from the Phase One property (PCA 13).
841 Campbell Avenue	60 m southwest	Auto garage	1982 to 1997	Yes, due to the down-gradient location and the proximity to the Phase One property (PCA 14).
849 Campbell Avenue	70 m southwest	Auto garage	1987 to 2011	Yes, due to the down-gradient location and the proximity to the Phase One property (PCA 15).
1607 Carling Avenue	90 m northeast	Service Station	1961 to 2011	No, due to the downgradient direction from the Phase One property (PCA 1).
870 Clyde Avenue	100 m south	Auto Garage	1961 to 2011	No, due to the distance from the Phase One property (PCA 16).
850 Campbell Avenue	110 m west	Blackwell Cleaners and Dyers/Independent Linen Service	1956 to 1987	No due to the cross-gradient location and the distance from the Phase One property (PCA 3).
1604 (now 1600) Carling Avenue	130 m east	Service Station	1956 to 1976	No, due to the distance and cross-gradient location from the Phase One property (PCA 7).
856 Campbell Avenue	130 m southwest	Auto Garage	1961 to 1997	No, due to the distance from the Phase One property (PCA 17).
873 Campbell Avenue	140 m southwest	Auto Garage	1966 to 2011	No, due to the distance from the Phase One property (PCA 18).
1599 Carling Avenue	150 m northeast	Service Station Auto garage	1956 to 1982 1987 to 2007	No, due to the downgradient location and distance from the Phase One property (PCA 2).
843-849 Boyd Avenue (now part of 850)	160 m southwest	Auto transmission services	1961 to 1987	No, due to the distance from the Phase One property (PCA 19).
885 Churchill Avenue	170 m southeast	Taggart Service Ltd. Auto garage	1956 to 1992 2011	No, due to the distance and cross-gradient location from the Phase One property (PCA 5).
857 Boyd Avenue	180 m southwest	Auto garage	2006 to 2011	No, due to the distance from the Phase One property (PCA 20).
10 Dobbie Street	180 m south	Auto garage	2011	No, due to the distance from the Phase One property (PCA 21).

Location	Proximity to the Site	Description	Years	Environmental Concern to Site and Rationale
1605-1615 Lapierre Avenue	190 m south	Auto garage	1992 to 2011	No, due to the distance from the Phase One property (PCA 22).
814 Boyd Avenue	200 m west	Auto garage	1976 to 2011	No, due to the distance and cross-gradient location from the Phase One property (PCA 23).
900 (now 891) Churchill Avenue	220 m southeast	Automotive garage	1956 to 2011	No, due to the distance and cross-gradient location from the Phase One property (PCA 24).

Based on a review of the city directories, PCAs were identified in the Phase One study including gas stations, auto repair garages, a dairy, and a laundry.

The Phase One property operated as a dealership and repair garage between the late 1960s and the early 2000s. PCAs associated with these operations on the Phase One property have been addressed by previous investigations and an RSC was filed in 2007 (Section 3.5). Historic site operations prior to 2007 do not contribute to APECs.

Although previous investigations did not identify any impacts from off-site PCAs (**PCA 4**) to the south of the Phase One property (Section 3.5), there are areas of known impacted groundwater on the dairy property, and due to the proximity and up-gradient location from the Phase One property, this contributes to an APEC on the Phase One property.

An auto repair garage has been present on the Phase One property since 2007. Although previous investigations conducted in 2022 in the vicinity of the garage did not identify any impacts attributed to the garage (Section 3.5), soil and groundwater conditions within the footprint of the garage was not investigated (**PCA 9**).

Due to the proximity and the down-gradient location from the Phase One property, the garage at 1690 Doheny Street (**PCA 11**), the garage at 841 Campbell Avenue (**PCA 14**), the garage at 849 Campbell Avenue (**PCA 15**) result in APECs.

The remaining PCAs identified in the Phase One study area were located at least 100 m from the Phase One property and/or down/cross-gradient to the Phase One property.

3.6 Environmental Reports

The following previous report was provided for review:

1. Trow Associates Inc. (now EXP Services Inc.), *Phase I Environmental Site Assessment, 1650 and 1666 Carling Avenue, Ottawa, Ontario, September 2005.*

This investigation was conducted for due diligence purposes in support of potential site re-development.

At the time of the investigation, the Phase One property was occupied by Turpin Pontiac Buick (1666 Carling Avenue), and a Saturn car dealership (1650 Carling Avenue). The Phase One property (1666 Carling) was first developed as a car dealership in the 1960s, at which time two slab on grade buildings were constructed on the site. The buildings were occupied by the main dealership (Turpin) and a used car sales office building. Both of the buildings were heated with natural gas.

Prior to the construction of the dealership building at 1660 Carling Avenue, a small shack used for tire storage was present near Carling Avenue. The shack was demolished during site development in 1966. Autobody shop operations (spray painting) occurred in the southeast section of the building until the 1980s, at which time operations were moved offsite.

The property at 1650 Carling Avenue was occupied by a light industrial/commercial building in the 1970s. A grocery store was present in this building in the early 1970s, following which it was used for government offices. Turpin acquired the property in the 1980s, and the building was used as a showroom only (no auto garage), until the existing Saturn dealership was built.

A Phase II investigation was recommended to address the following PCAs:

- A bulk oil UST was formerly located in the northeast section of the main dealership at 1666. The UST was removed in the 1970s/1980s prior to the construction of a building addition at this location (**PCA 25**).
- A UST was present near the northwest corner of the auto garage at 1666 Carling (present since the 1960s) (**PCA 26**).
- A UST was present along the west side of the 1650 Carling building (present since the 1980s) (**PCA 27**).
- An auto garage with six in-ground hydraulic hoists were used at the 1666 Carling Avenue main dealership building since the building was constructed. Three of the hoists were replaced in 2005, two of which has associated soil sampling programs conducted by Paterson (**PCA 8**).
- Potential impacts from the Nelson Dairy Plant garage, south adjacent to the site (**PCA 4**).

This report also included a review of two soil sampling reports produced by Paterson. The reports detailed a soil sampling program following the removal and replacement of an in-ground hoist. Two samples of sand fill were submitted for analysis of petroleum hydrocarbons (PHC). Both of the soil samples exceeded the Table 3 site condition standards (SCS). Residual PHC impacted soil was identified in the vicinity of Truck Hoist 1. It was recommended that the impacted soil be remediated. No groundwater was assessed at this time (shown on Figure 3 as Truck Hoist 1).

A second in-ground hydraulic hoist was removed (shown as Car Hoist 1 on Figure 3). Approximately 16 m³ of PHC impacted soil was removed from the vicinity of the hoist. Four confirmatory samples were removed from the wall of the excavation. No base samples were taken as the soil was removed to bedrock. All of the confirmatory samples met the Table 3 SCS.

2. Trow Associates Inc. (now EXP Services Inc.), *Phase II Environmental Site Assessment, 1650 and 1666 Carling Avenue, Ottawa, Ontario, September 2005.*

The Phase II ESA was conducted to address the APECs identified in the Phase I investigation conducted in September 2005. Seven interior and ten exterior boreholes were installed on the Site. Six of the boreholes were completed as monitoring wells.

Bedrock was identified at 2.1 to 2.6 m bs. The exterior boreholes were installed between 1.9 m and 6.9 m bgs. The stratigraphy generally consisted of granular and silty sand fill overlying silty sand till. Bedrock was encountered in all of the boreholes between 1.9 and 3.6 m bgs. Groundwater in the bedrock was present between 2.2 and 4.4 m bgs. Minimal perched water was present at the overburden bedrock interface. The groundwater flow direction in the shallow bedrock aquifer was to the north, towards the Ottawa River.

Twelve soil samples were submitted for analysis of BTEX, PHC, PCB, PAH, and/or metals. Soil samples that exceeded the Table 3 SCS were identified in the vicinity of the former UST, and the current USTs at 1666 Carling Avenue. The soil impacts were not delineated.

No additional soil impacts were identified in the vicinity of the in-ground hoists. Therefore, soil impacts associated with the hoist were assumed to be localized to the impacted area identified by Paterson during the hoist removal (Truck Hoist 1).

Six groundwater samples were submitted for analysis of BTEX, PHC, PAH, metals, and VOC. Free phase petroleum product was observed in the monitoring well near the waste oil UST at 1666 Carling Avenue. The extent of this impact was not delineated. Other than the monitoring well containing free products, the remaining groundwater samples were within the Table 3 SCS.

A supplemental Phase II ESA recommended to delineate the identified soil and groundwater impacts.

The borehole and monitoring well locations are shown on Figure 3.

3. Trow Associates Inc., *Supplemental Phase II Environmental Site Assessment, 1666 Carling Avenue, Ottawa, Ontario, October 2005.*

The purpose of this investigation was to delineate the PHC impacted soil and groundwater identified in the previous Phase II investigation.

Four exterior boreholes and seven interior boreholes were advanced at the site. One of the interior, and two of the exterior boreholes were completed as monitoring wells. Nine soil samples and three groundwater samples were submitted for analysis of PHC.

One of the soil samples taken near the waste oil UST exceeded the Table 3 SCS for PHC. The remaining soil samples were within the Table 3 SCS. All of the groundwater samples were within the Table 3 SCS. The impacted soil in the vicinity of the former bulk oil UST was estimated to be approximately 90 m², with an average depth of 1 m.

Three soil samples that exceeded the Table 3 SCS of PHC were collected in the vicinity of the exterior waste oil UST on the west side of the 1666 Carling Avenue building. The area of impacted soil was estimated to be approximately 330 m², with an average depth of 1 m. It was inferred that the area of contaminated soil extended beneath the building. Impact under the building was assumed to be confined to beneath the building addition, as the foundation of the building extended to bedrock surface. Free product was observed in one of the monitoring wells in this area.

One soil sample that exceeded the Table 3 SCS were collected in the area of the former bulk oil UST. The soil impact was considered to be delineated to the north, east, and west. The area of impacted soil was estimated to be approximately 90 m², with an average depth of 1 m. No impacted groundwater was identified in this area.

It was recommended that the areas with identified soil and groundwater impacts be remediated.

The borehole and monitoring well locations are shown on Figure 3.

4. Trow Associates Inc., *Interim Report – Underground Storage Tank and Contaminated Soil Removal, 1666 Carling Avenue, Ottawa*, November 2006.

In October 2006, the waste oil UST was removed from the Phase One property. The waste oil UST was pumped out, and the contents were removed from the site. Delvon Construction removed the 4,200 L waste oil UST under the supervision of EXP. Non-impacted soil was segregated from impacted soil and stockpiled on-site for re-use as backfill. All impacted soils were hot loaded into a truck for off-site disposal. The remedial excavation extended to bedrock (approximately 3 m) and measured approximately 12 m by 23 m. The excavation was constrained to the east by the concrete block foundation wall of the building which extended to bedrock), and to the north by a concrete block foundation wall which terminated approximately 1.5 m above the bedrock. An area of impacted soil was left in place along the north wall in order to maintain the integrity of the foundation wall. A total of 651 tonnes of petroleum impacted soil was removed from the Phase One property.

Eight confirmatory samples were collected from the walls of the excavation. No samples were collected from the east wall, as soil was removed to the foundations wall. No samples were collected from the floor, as the excavation terminated on bedrock surface. Confirmatory samples were submitted for analysis of BTEX and PHC. One of the confirmatory samples from the northeast corner of the remedial excavation exceeded the SCS. Soil from this area could not be removed in order to avoid undermining the foundation wall.

The extent of the Main Excavation is shown on Figure 4.

No evident overburden groundwater was observed within the remedial excavation. However, a small volume of water with a visible petroleum sheen and/or free- phase petroleum product was observed leaking from behind the concrete block wall on the east side of the remedial excavation. On October 25, 2006, to further investigate the source of the petroleum-impacted water, Delvon cut several small diameter holes in isolated areas along the concrete block wall. At each hole location along the east wall, petroleum-impacted water was observed within the annular spaces within the concrete block wall above the footing. In order to establish if there was any additional contamination behind the east wall of the excavation, an approximately 1 m by 1 m hole was broken through the foundation wall below the former fill pipe location for the UST. Significant petroleum odours and staining were noted in the soil behind the east wall. It was decided that this soil should be left in place until the completion of the building demolition.

In the area of MWE8 (where free product was observed), following the removal of the surficial soil, a bedrock excavation measuring approximately 3 m by 3 m to a depth of 2.4 m below the bedrock surface was completed. A recovery well was installed in excavation to collect groundwater for pumping/remediation. The excavation was backfilled with crushed bedrock.

Minimal flow was observed to enter the newly excavated bedrock from fractures in the bedrock. A slight petroleum sheen was noted on the water migrating from the fractures.

It was recommended that remedial activities be continued following the demolition of the buildings

5. Trow Associates Inc., *Site Remediation, 1650 & 1666 Carling Avenue, Ottawa, Ontario, Final Report*, March 2007.

This report documented the remediation activities conducted at the Phase One property. Both of the buildings were demolished in conjunction with site remediation activities. In February 2007, four separate excavations were completed at the Phase One property.

- Excavation 1 – Former Waste Oil Underground Storage Tank, 1666 Carling Avenue

This excavation consisted of the removal of PHC impacted soil formerly present under the garage associated with the waste oil UST on the west side of the 1666 Carling Avenue building. Impacted concrete associated with drainage structures in the garage floor was also removed as part of this excavation. An in-ground hydraulic hoist was also removed as part of this investigation.

Confirmatory samples were collected from the excavation walls. As the excavation extended to bedrock surface, no floor samples were collected. Ten wall samples were submitted for analysis. Based on the results of the wall samples, the excavation was extended to the west until it encountered the backfill material from the Main Excavation conducted in October 2006. An additional three confirmatory wall samples were submitted for analysis following the additional excavation. A total of 666 tonnes of PHC impacted soil was removed from Excavation 1.

- Excavation 2 – Former Bulk Oil Underground Storage Tank, 1660 Carling Avenue

This excavation consisted of the removal of PHC impacted soil in the vicinity of the former bulk UST location at 1666 Carling Avenue beneath the building addition. Non-impacted soils were segregated from impacted soils and were stored on-site for re-use as backfill material. The excavation was bounded to the south by a concrete block foundation wall. Parts of the excavation to the east and west also extended to block foundation walls. Confirmatory samples were collected from the north, east, and west excavation walls. No confirmatory samples were collected from the south wall due to the presence of the foundation wall. Seven confirmatory samples were submitted for analysis. As the excavation extended to bedrock surface, no floor samples were collected. Based on the results of the wall samples, the excavation was extended to the north-northeast. A total of 201 tonnes of PHC impacted soil was removed from Excavation 2.

- Excavation 3 – Former Waste Oil Underground Storage Tank, 1650 Carling Avenue

This excavation consisted of the removal of PHC impacted soil in the area of the former car-wash bay. Non-impacted soils were segregated from impacted soils and were stored on-site for re-use as backfill material. Confirmatory samples were collected from the excavation walls. As the excavation extended to bedrock surface, no floor samples were collected. Three confirmatory samples were submitted for analysis. A total of 23 tonnes of PHC impacted soil was removed from Excavation 3.

- Excavation 4 – Former Car Wash Bay, 1666 Carling Ave

This excavation consisted of the removal of PHC impacted soil following the removal of the waste oil UST on the southwest side of the 1650 Carling Avenue building. Confirmatory samples were collected from the excavation walls. As the excavation extended to bedrock surface, no floor samples were collected. Five confirmatory samples were submitted for analysis. A total of 120 tonnes of PHC impacted soil was removed from Excavation 3.

The extent of the excavations is shown on Figure 4.

A total of 1,613 tonnes of PHC impacted soil were removed from the site. Approximately 16,000 L of petroleum impacted groundwater was pumped from the excavation on the west side of the building, the recovery well, and various sewers on the site.

One soil sample was collected for the non-impacted soil for Excavation 1 to confirm the non-impacted soil met the requirements for use as back-fill on the Phase One property. The soil samples met the applicable standards.

The laboratory analytical results indicated that the measured concentrations of BTEX and/or PHC detected in the soil samples collected and submitted from each of the four remedial excavations satisfied the applicable Table 3 SCS.

At the time of this investigation, there were no provincial standards for PHC in a non-potable groundwater condition. Groundwater samples were compared to the Atlantic Partner in Risk-Based Corrective Action Implementation (PIRI) standards. The groundwater analytical results indicated that the concentrations of BTEX and PHC measured in the groundwater sample collected from the recovery well met the provincial non-potable standards (Table 2) and the PIRI groundwater quality criteria.

Based on the analytical results obtained, soil and groundwater on site met the applicable provincial standards. Therefore, no additional environmental work was recommended.

6. Trow Associates Inc., *Phase I Environmental Site Assessment, 1650 Carling Avenue, Ottawa, ON, April 2009.*

The report did not include the commercial building at 1640 Carling Avenue. At the time of this investigation, 16660 Carling Avenue was occupied by the existing buildings, which consist of the main store building which fronts Carling Avenue and two smaller buildings on the southwest and southeast corners of the site, which were occupied by the garden centres and repair garage (PCA 9) respectively. A parkade was present between the buildings. The buildings were occupied by Canadian Tire, Mark's Work Warehouse, and Mattress World retail stores.

An oil/water separator and AST (PCA 28) were observed in the garage building. A waste oil AST (PCA 29) was present on a concrete pad to the south of the building. The ASTs appear to be in good condition and no evidence of spills were identified.

No additional environmental investigation was recommended.

7. Englobe Corp (Englobe), *Phase II Environmental Site Assessment, Canadian Tire Retail Store #290, 1660 Carling Avenue, Ottawa, Ontario, June 2022.*

The Phase II ESA was conducted in order to fulfill a lease agreement, which required a report related to the environmental condition of the site prior to the expiration of the lease.

The following potential environmental concerns were identified:

- Below/above ground hydraulic hoists;
- Floor drains and sub-slab piping network;
- Oil/water separator and sump pit;
- A waste oil AST, and other waste storage in the waste compound area (PCA 29);
- A battery filling/charging station.

Six boreholes were advanced at the site, all of which were completed as monitoring wells (MW22-1 to MW22-6). Bedrock was encountered in all of the monitoring wells between 2 to 3.5 m bgs. The groundwater flow direction was north to northwest, towards the Ottawa River.

A total of eleven soil samples were submitted for analysis of VOC, PHC, PAH, metals, glycols, pH and/or grain size. All of the soil samples were within the Table 3 SCS for all parameters analysed. A total of seven groundwater sample were submitted for analysis of VOC, PHC, PAH, metals, and/or glycols. Grain size analysis confirmed that soil on the site was coarse grained.

All of the soil samples met the Table 3 SCS for all parameters analysed. Four of the groundwater samples exceeded the Table 3 SCS for sodium, and one sample exceeded the Table 3 SCS for chloroform and cobalt. As all of the monitoring wells were installed in the parking lot, elevated sodium concentrations were inferred to be associated with the application of road salt during the winter.

The groundwater sample that exceeded the SCS for chloroform was installed in the bedrock. To facilitate bedrock drilling, municipal water was used to cool the drill bits. Chloroform is generated at municipal water treatment plants when chlorine is used to kill bacteria in the water. It is likely that the source of the chloroform was the municipal water used for drilling. The source of the cobalt in MW22-04 was unknown but may have been anomalous. It was recommended that two of the monitoring wells, MW22-04 and MW22-05 be re-sampled, due to the cobalt and chloroform exceedances.

As part of the store closure, Canadian Tire Real Estate Limited (CTREL) will decommission the service centre on the Phase One property. The decommissioning process will include the removal of all underground infrastructure, including drain lines, sumps, and oil/water separators. The waste oil AST, and any other waste associated with service center operations will be removed from the site.

3.7 Environmental Source Information

Information pertaining to the Phase One property was obtained by reviewing documents that are available to the public through municipal and provincial sources. EXP did not identify the need to contact any federal agencies.

Written responses from regulatory agencies and copies of documents obtained via searches are provided in Appendix C.

3.7.1 Ontario Ministry of the Environment, Conservation and Parks Records

Records pertaining to the Phase One property were requested from the Ministry of the Environment, Conservation and Parks (MECP) through the *Freedom of Information and Protection of Privacy Act* (FOI).

A response from the MECP was received indicating that disclosure of records pertaining to the Phase One property have the potential to affect the interests of a third party. The affected party has been given an opportunity to make representations concerning the disclosure of the information. If, pending the MECP decision, environmentally significant information is obtained from the MECP search it will be provided as an addendum to this report.

The MECP response is included in Appendix D.

3.7.2 Historical Land Use Inventory

Records pertaining to the site were requested from the City of Ottawa for the Historical Land Use Inventory (HLUI) through the Municipal Freedom of Information and Protection of Privacy Act (FOI). The HLUI response records are included in Appendix D.

Properties of interest are summarized below:

Location	Proximity to the Site	Description	Environmental Concern to Site and Rationale
1660 Carling Avenue	Phase One property	Record for 4,540 L engine oil UST and 9,080 L waste oil UST installed 1965; USTs were removed in 2006 Historic dealership and auto repair garage	No, historic on-site operations associated with the car dealership were addressed by an RSC filed in 2007 (PCA 8, PCA 25, PCA 26).
1638 Carling Avenue	East adjacent	Record for 4,540 Fuel oil UST installed in 1954	No, due to the cross-gradient location from the Phase One property (PCA 10).

Location	Proximity to the Site	Description	Environmental Concern to Site and Rationale
861 (now 839) Clyde Avenue	South adjacent	Private fuel outlet at Neilson/Clark dairy	No, previous investigations have not identified any off-site impacts from the property (PCA 4).
842 Clyde Avenue/ 1690 Doheny Street	20 m southeast	Record for 4,540 L gasoline UST installed in 1960 Active auto repair garage	Yes, due to the down-gradient location and the proximity to the Phase One property (PCA 11).
1688 Carling Avenue	30 m west	Active auto repair garage	No, due to the cross-gradient location from the Phase One property (PCA 12).
1675-1677 Carling Avenue	40 m north	Former gas station	No, due to the downgradient location from the Phase One property (PCA 30).
819-825 Campbell Avenue	50 m west	Active auto repair garage	No, due to the cross-gradient location from the Phase One property (PCA 31).
1700 Doheny Street	60 m west	Active auto repair garage	Yes, due to the down-gradient location and the proximity to the Phase One property (PCA 14).
849 Campbell Avenue	70 m southwest	Former auto repair garage	Yes, due to the down-gradient location and the proximity to the Phase One property (PCA 15).
1619 Carling Avenue	75 m northeast	Record for 2,270 fuel oil UST installed in 1960	No, due to the distance and downgradient location from the Phase One property (PCA 32).
1621 (now 1607) Carling Avenue	90 m northeast	Gas station, records for gasoline, fuel oil and waste oil USTs, installed in 1954 and 1977	No, due to the downgradient direction from the Phase One property (PCA 1).
818 Campbell Avenue	100 m west	Record for 9,080 L gasoline UST installed in 1965, and 22,700 L gasoline UST and 4,540 L waste oil UST installed in 1972	No, due to the distance and cross-gradient location from the Phase One property (PCA 33).
870 Clyde Avenue	100 m south	Active auto repair garage	No, due to the distance from the Phase One property (PCA 16).
850 Campbell Avenue	110 m west	Record for 22,700 L fuel oil UST installed in 1956	No, due to the cross-gradient location and the distance from the Phase One property (PCA 3).
1704 Carling Avenue	110 m east	Record for 4,540 L fuel oil UST installed in 1963	No, due to the distance and cross-gradient location from the Phase One property (PCA 34).
1596 (now 1600) Carling Avenue	130 m east	Former gas station, records for USTs installed in 1951, 1955, and 1967 Former auto repair garage	No, due to the distance and cross-gradient location from the Phase One property (PCA 7).
873 Campbell Avenue	140 m southwest	Gasoline and waste oil USTs installed in 1960 Active auto repair garage	No, due to the distance from the Phase One property (PCA 18).
856 Campbell Avenue	140 m southwest	Former auto repair garage	No, due to the distance from the Phase One property (PCA 17).
1593 (now 1599) Carling Avenue	150 m northeast	Former gas station, records for USTs installed in 1954 and 1975 Former auto repair garage	No, due to the downgradient location and distance from the Phase One property (PCA 2).

Location	Proximity to the Site	Description	Environmental Concern to Site and Rationale
849 Boyd Avenue	160 m southwest	Active auto repair garage	No, due to the distance from the Phase One property (PCA 19).
885 Churchill Avenue	170 m southeast	Record for fuel oil USTs, 9,080 L gasoline UST installed in 1952 Former auto repair garage	No, due to the distance and cross-gradient location from the Phase One property (PCA 5).
10 Dobbie Street	180 m south	Active auto repair garage	No, due to the distance from the Phase One property (PCA 21).
857 Boyd Avenue	180 m southwest	Record for 9,080 L gasoline UST installed in 1962, and 4,540 L gasoline UST installed in 1964 Active auto repair garage	No, due to the distance from the Phase One property (PCA 20).
1740 Carling Avenue	190 m west	Record for 2,270 fuel oil UST removed in 1970	No, due to the distance and cross-gradient location from the Phase One property (PCA 35).
1605-1615 Lapierre Avenue	190 m south	Active auto repair garage	No, due to the distance from the Phase One property (PCA 22).
878 Campbell Avenue (20 Dobbie Street)	190 m southwest	Ottawa Transformer Substation	No, due to the distance from the Phase One property (PCA 36).
814 Boyd Avenue	200 m west	Active auto repair garage	No, due to the distance and cross-gradient location from the Phase One property (PCA 23).
895 Churchill Avenue	200 m southeast	Former auto repair garage	No, due to the distance and cross-gradient location from the Phase One property (PCA 37).
900 (now 890) Churchill Avenue	220 m southeast	Former auto repair garage	No, due to the distance and cross-gradient location from the Phase One property (PCA 24).
896 Churchill Avenue (now 891 Bellevue Avenue)	220 m south	Record for 13,620 L gasoline UST installed in 1971 Active auto repair garage	No, due to the distance from the Phase One property (PCA 6).
877 Boyd Avenue	230 m southwest	Former auto repair garage	No, due to the distance from the Phase One property (PCA 38).
1564 Carling Avenue	230 m east	Record for 45,400 L fuel oil UST, 9,080 gasoline UST, and two 4,540 L fuel oil USTs installed in 1957	No, due to the distance and downgradient location from the Phase One property (PCA 39).
1746 Carling Avenue	230 m west	Private fuel outlet, two 9,080 L gasoline USTs installed in 1956 and 1963	No, due to the distance and cross-gradient location from the Phase One property (PCA 40).

Based on a review of the HLUI database, PCAs were identified in the Phase One study including gas stations, auto repair garages, a dairy, an Ottawa Hydro substation, and a laundry.

The Phase One property operated as a dealership and repair garage between the late 1960s and the early 2000s. PCAs associated with these operations on the Phase One property have been addressed by previous investigations and an RSC was filed in 2007 (Section 3.5). Historic site operations prior to 2007 do not contribute to APECs (PCA 8, PCA 25, PCA 26).

Although previous investigations did not identify any impacts from off-site PCAs (**PCA 4**) to the south of the Phase One property (Section 3.5), there are areas of known impacted groundwater on the dairy property, and due to the proximity and up-gradient location from the Phase One property, this contributes to an APEC on the Phase One property.

Due to the proximity and the down-gradient location from the Phase One property, the garage at 1690 Doheny Street (**PCA 11**), the garage at 841 Campbell Avenue (**PCA 14**), the garage at 849 Campbell Avenue (**PCA 15**) result in APECs. The remaining PCAs identified in the Phase One study area were located at least 100 m from the Phase One property and/or down/cross-gradient to the Phase One property and did not contribute to APECs on the Phase One property.

3.7.3 Environmental Registry

On November 24, 2022, the MECP Environmental Registry website was searched for postings in the vicinity of the Phase One property. Search terms included Carling Avenue, Clyde Avenue, Campbell Avenue, Boyd Avenue, Dobbie Street, Doheny Street, Lapierre Avenue, and Churchill Avenue. The following records were found:

- A Permit to Take Water (PTTW) was issued to Claridge Homes for construction dewatering excavations associated with building foundation and services excavations for residential construction at 1705 Carling Avenue in 2021.
- A Certificate of Approval (CA) for air emissions was issued to Carling Motors Co. Limited for two downdraft paint spray booths, two prep stations, and a mixing room at 1638 Carling Avenue in March 2003.
- A CA for air and noise was issued to 3240797 Canada Inc. for an automotive refinishing paint spray booth located at 870 Clyde Avenue in September 2004.

Based on the records reviewed, auto repair garages were located at 1638 Carling Avenue (**PCA 10**) and 870 Clyde Avenue (**PCA 16**). Due to the distance and/or the cross-gradient location from the site, these PCAs do not result in APECs. None of the other records reviewed were considered environmental concerns to the Phase One property.

3.7.4 Environmental Access

On November 24, 2022, the MECP Environmental Access website was searched for postings within the Phase One study area. The following records were found:

- Valiff Sales Inc. registered as pesticide vendor license for the Phase One property. As pesticides are sold in relatively small quantities and were not applied to the ground surface at the Phase One property, the vendor's license does not represent a concern to the site.
- Two CAs were issued to Carling Motors, located at 1638 Carling Avenue, east adjacent to the Phase One property. A CA for a stormwater management system was issued in 2001. A CA for industrial air emissions associated with ventilation of a paint spray booth, prep station for solvents application, and a paint mixing room was issued in 2003. The garage is a PCA (**PCA 10**).
- Two CAs were issued to Neilson Dairy, located at 861 Clyde Avenue (south adjacent). A CA for industrial air emissions associated with natural gas fired boilers, a fuel oil fired backup boiler, propane fired heating units, and exhaust systems issued in 2002. A CA for industrial sewage associated with a stormwater management system consisting of on-site sewers, catch basins, and manholes was issued in 2002.
- A CA for municipal and private sewage works for a stormwater management system at 851 Campbell Avenue was issued to Import Cars Centre in October 2005. The garage is a PCA (**PCA 14**).
- Two ECAs for municipal and private sewage works associated with high-rise apartment buildings at 1707 and 1717 Carling Avenue were issued in 2022.
- A CA for municipal and private sewage works was issued to Independent Linen Service at 843 Boyd Avenue for infrastructure related to a stormwater management system in 2003.

- A CA for municipal and private sewage works was issued to Medaglia Auto Imports at 10 Dobbie Street for infrastructure related to a stormwater management system in 2005. The garage is a PCA (**PCA 21**).
- A CA for industrial air emissions was issued to Charles Auto Care at 870 Clyde Avenue for air emissions associated with a paint spray booth in 2009. The garage is a PCA (**PCA 17**).
- A PPTW was issued for 1655 Carling Avenue for construction dewatering excavations associated with building foundation and services excavations for residential construction in 2022.
- One CA was issued to Oxford property groups, located at 1600 Carling Avenue, for industrial air emissions associated with a natural gas fired boiler, standby diesel generator, and cooling tower was issued in 2005.

Based on the records reviewed, auto repair garages were located at 1638 Carling Avenue (**PCA 10**), 851 Campbell Avenue (**PCA 14**), 10 Dobbie Street (**PCA 21**) and 870 Clyde Avenue (**PCA 16**). Due to the proximity and the down-gradient location from the Phase One property, the garage at 841 Campbell Avenue (**PCA 14**) contributes to an APEC. Due to the distance and/or the cross-gradient location from the site, the remaining PCAs identified in the Phase One study area do not result in APECs. None of the other records reviewed were considered environmental concerns to the Phase One property.

3.7.5 Hazardous Waste Information Network

On November 30, 2022, the MECP Hazardous Waste Information Network (HWIN) website was searched for registered waste generators within the Phase One study area. The following records were found:

Location (Generator)	Proximity to the Site	Wastes Generated	Years	Environmental Concern to Site (Yes/No) & Rationale
Valiff Sales 1660 Carling Avenue ON6532572	Phase One property	Acid and alkaline wastes, anion wastes, paint/pigment/coating residues, laboratory chemicals, aliphatic solvents, petroleum distillates, light fuels, heavy fuels, latex wastes, halogenated pesticides, waste oils and lubricants, emulsified oils, graphic art wastes, organic acids, amines, on-halogenated pesticides, waste compressed gases	2007 to 2022	Yes, wastes generated are associated with the auto garage on the Phase One property (PCA 9).
HTS Engineering 830 Campbell Avenue ON7994838	100 m west	Waste oils and lubricants	2020 to 2022	No, due to the distance and cross-gradient location from the Phase One property.

An auto repair garage has been present on the Phase One property since 2007. Although previous investigations conducted in 2022 in the vicinity of the garage did not identify any impacts attributed to the garage (Section 3.5), soil and groundwater conditions within the footprint of the garage was not investigated (**PCA 9**).

3.7.6 Records of Site Condition

On November 23, 2022, the MECP Brownfields Registry website was searched for postings of Records of Site Condition within the Phase One study area.

An RSC was filed for the Phase One property in 2007. The RSC was filed using Table 3 SCS commercial property use and coarse textured soil. Subsurface investigations and remediation in support of the RSC were completed by EXP (Trow Associates Ltd) (Section 3.5).

An RSC was filed for 1705 Carling Avenue in 2019. The RSC was filed using Table 3 SCS for residential property use and coarse textured soil. No impacted soil or groundwater was identified at the property.

3.7.7 Coal Gasification Plants

Documents entitled *Inventory of Industrial Sites Producing or Using Coal Tar and Related Tars in Ontario* prepared by the MECP and *Inventory of Coal Gasification Plant Waste Sites in Ontario* prepared by Intera Technologies Ltd. were reviewed. There were no coal gasification plants identified within the Phase One study area.

3.7.8 PCB Storage Sites

Documents entitled *National Inventory of PCBs in Use and PCB Wastes in Storage in Canada, 2003 Annual Report* prepared by Environment Canada and *Ontario Inventory of PCB Storage Sites* prepared by the MECP were reviewed. No records pertaining to PCB storage sites were identified within the Phase One study area.

3.7.9 Waste Disposal Sites

Documents entitled *Old Landfill Management Strategy, Phase 1, Identification of Sites, City of Ottawa, Ontario* prepared by Golder Associates Ltd. and *Waste Disposal Site Inventory* prepared by the MECP were reviewed. No former landfills or waste disposal sites were identified within the Phase One study area.

3.7.10 Former Industrial Sites

The document entitled *Mapping and Assessment of Former Industrial Sites; City of Ottawa* prepared by Intera Inc. was reviewed. One historic industrial site was identified within the Phase One study area.

A former industrial site was located at 1529 Lapierre Avenue (Intera Site #17), approximately 180 m southeast of the Phase One property. The site was occupied by Atomic Energy of Canada, a manufacturing facility in the 1950s and 1960s. Due to the distance and the cross-gradient location from the Phase One property, this was not considered an environmental concern to the site.

3.8 EcoLog ERIS Database Search

A search of provincial and federal databases for records pertaining to the Phase One property and properties within the Phase One study area was conducted by EcoLog ERIS. EXP has confirmed neither the completeness nor the accuracy of the records that were provided. A copy of the EcoLog ERIS report is provided in Appendix D.

A total of 403 entries from the EcoLog ERIS report were reviewed and the most pertinent entries are summarized below:

Location	Proximity to the Site	Description	Database	Environmental Concern to Site (Yes/No) & Rationale
1660 Carling Avenue	Phase One property	Valiff Sales Inc., registered waste generator of alkaline wastes, laboratory chemicals, waste oils and lubricants, petroleum distillates, amines, paint/pigment/coating residues, light fuels and waste compressed gases from 2007 to 2022 (ON6532572).	Ontario Regulation 347 Waste Generators Summary (GEN)	Yes, wastes generated are associated with the auto garage on the Phase One property (PCA 9).
		Valiff Sales registered pesticide vendor.	Pesticide Registry (PES)	No, pesticides are sold in relatively small quantities and were not applied to the ground surface at the Phase One property.

Location	Proximity to the Site	Description	Database	Environmental Concern to Site (Yes/No) & Rationale
1638 Carling Avenue	East adjacent	Carling Motors, registered waste generator of light fuels and oil skimmings and sludges from 2012 to 2019 (ON4835442).	GEN	No, due to the cross-gradient location from the Phase One property (PCA 10).
861 Clyde Avenue	South adjacent	William Neilson Ltd., registered waste generator of waste oils and lubricants, petroleum distillates, and light fuels from 1990 to 1996, 2009 (ON0392200). Saputo Dairy Products Canada, registered waste generator of alkaline wastes, anion wastes, oil skimmings and sludges, waste oils and lubricants, laboratory chemicals, light fuels, organic acids, and petroleum distillates from 2007 to 2018 (ON9639114). Vertex Environmental Inc., registered waste generator of light fuels in 2020 (ON3658880). On November 11, 1990, approximately 100 L of furnace oil was spilled to the basement floor at William Neilson Ltd. On June 12, 2001, approximately 16 L of motor oil was spilled to the parking lot and sewers. On June 10, 2005, approximately 50 L of diesel fuel was spilled to ground from a truck. On September 7, 2006, approximately 5 L of transformer oil was spilled to grass due to corroded transformer. On December 18, 2008, an unknown amount of diesel was released to the ground from a UST leak. Record for two 25,000 L diesel USTs installed in 1990 for a private fuel outlet.	Delisted Tank (DTNK) GEN SPL	No, previous investigations have not identified any off-site impacts from the property (PCA 4).
Carling Avenue and Cole Avenue	10 m northwest	April 21, 2020, diesel spilled to catch basin from a motor vehicle collision.	Ontario Spills (SPL)	No, due to the limited quantity of contaminant spilled.
1655 Carling Avenue	30 m north	Lithwork Corp., registered waste generator of light fuels in 2006 (ON7365566). Rumpco Limited, registered waste generator of oil skimmings and sludges in 2009 and 2016 (ON6283738).	GEN	No, due to the downgradient location from the Phase One property.
1622 Carling Avenue	40 m east	Laurin Group, registered waste generator of organic chemicals, and waste compressed gases in 2019 (ON4866691).	GEN	No, due to the short duration and the nature of the waste generated.
1673 Carling Avenue	50 m north	Canadian Wildlife Federation, registered waste generator of photo processing wastes from 1992 to 2001; and organic acids, anion wastes, alkaline wastes, laboratory chemicals, paint/pigment/ coating chemicals, aromatic solvents, aliphatic solvents, heavy fuels from 2002 to 2008 (ON1303400).	GEN	No, it is not anticipated that significant quantities of wastes were generated by site operations.

Location	Proximity to the Site	Description	Database	Environmental Concern to Site (Yes/No) & Rationale
1700 Doheny Street/851 Campbell Avenue	60 m west	Mannion Petroleum, record for private fuel outlet On June 22, 2009, approximately 250 L of furnace oil was spilled to ground.	Retail Fuel Storage Tanks (RST) SPL	Yes, due to the down-gradient location and the proximity to the Phase One property (PCA 14).
849 Campbell Avenue	70 m southwest	September 4, 2001 – Approximately 9 L of waste oil spilled to pavement apron.	SPL	No, due to the small quantity of contaminant spilled.
1619 Carling Avenue	75 m northeast	Optical Properties Inc., registered waste generator of light fuels from 2003 to 2006, 2009 (ON7717887).	GEN	No, due to the downgradient location from the Phase One property.
1607 Carling Avenue	90 m northeast	Gas station Shell Canada, registered waste generator of light fuels and waste oils and lubricants, from 2003 to 2018 (ON3205275).	DTNK Fuel Storage Tank (FST)	No, due to the downgradient direction from the Phase One property (PCA 1).
830 Campbell Avenue	100 m west	Capital Food Services Ltd., registered waste generator of petroleum distillates, halogenated solvents, oil skimmings and sludges, and waste oils and lubricants from 1986 to 1998 (ON0938900). HTS Engineering Ltd., registered waste generator of waste crankcase oils and lubricants from 2020 to 2022 (ON7994838).	GEN	No, due to the distance and cross-gradient location from the Phase One property.
848 Clyde Avenue	110 m west	Powerair of Canada Ltd., registered waste generator of petroleum distillates, and waste oils and lubricants from 1988 to 1989 (ON1060600). Mannion's Pump House Ltd./The Pump House Inc., registered waste generator of petroleum distillates, and waste oils and lubricants from 1992 to 2019 (ON1060600).	GEN	No, due to the distance and cross-gradient location from the Phase One property.
850 Campbell Avenue	110 m west	Cleanwear Uniform Service Inc., registered waste generator of light fuels, waste oils and lubricants, and detergents/soaps from 1986 to 2007 (ON0840500).	GEN	No, due to the distance and cross-gradient location from the Phase One property.
819 Boyd Avenue	150 m west	Glidden Paints, registered waste generator of paint/pigment/coating residues, petroleum distillates, halogenated solvents from 1992 to 2001 (ON0003942).	GEN	No, due to the distance and cross-gradient location from the Phase One property.

In addition to the databases outlined above the following entries from the EcoLog ERIS report were reviewed and summarized below:

- The Certificate of Approval and Environmental Compliance Approval databases identified 21 records in the Phase One study area. All of the records were for industrial air emissions or stormwater management systems;

- The Pipeline Incidents database and Ontario Spills database identified six records for natural gas pipeline leaks and refrigerant spills in the Phase One study area. As these substances are discharged to the atmosphere, none of these records is considered a concern to the Phase One property; and,
- The Water Well Information System (WWIS) identified 164 records in the Phase One study area. Two of the records were for water supply wells installed between 1951 and 1956. As the Phase One study area is now municipally serviced, it is assumed these wells are no longer in use. The remaining well records were all for monitoring wells.

Based on a review of the Ecolog, no additional PCAs have been identified in the Phase One study area other than those mentioned in previous sections.

3.9 Physical Setting Sources

3.9.1 Aerial Photographs

Aerial photographs dated 1928, 1958, 1965, 1976, 1999, 2005, 2007, 2008, 2015, and 2021 were available for review on the City of Ottawa website. Aerial photographs dated prior to 1928 were not available for review. The following table summarizes the development and land use history of the Phase One property and adjacent properties as depicted on the reviewed aerial photographs. Copies of the aerial photographs are provided in Appendix E.

Aerial Photograph (year)	Details
1928	The majority of the Phase One property appears to be vacant. A small building, likely residential, is present at the southeast corner of the Phase One property. Carling Avenue and Clyde Avenue are present. A rail line is present approximately 140 m south of the site. The majority of the properties in the Phase One study area appear to be vacant or residentially developed. The aerial photograph does not include the properties in the Phase One study area to the west of the Phase One property.
1958	A commercial building is present at 1660 Carling Avenue and the west part of the site appears to be in use as a storage yard. There are two residences present on the Phase One property along Carling Avenue. Streets are mostly present in their current configuration. Properties to the north of Carling Avenue appear to be mainly residential. Properties along Carling Avenue and to the south are primarily commercial/industrial properties. The Neilson Dairy is present to the south of the Phase One property. Gas stations are visible at 1607, 1600, and 1599 Carling Avenue.
1965	The commercial building and the residences are still present on the Phase One property; however the commercial business does not appear to be active. Several residential buildings to the west of the site have been replaced with commercial/industrial properties. The rail line to the south of the site has been replaced with Highway 417. The remainder of the Phase One study area appears similar to the 1958 aerial photograph.
1976	The commercial building and residences on the Phase One property have been replaced with two larger commercial buildings, one on 1660 and one on 1640 Carling Avenue. The Phase One property is operating as a car dealership, and multiple vehicles are present on the site. The Phase One study area appears similar to the 1965 aerial photograph.
1999	The building at 1640 Carling has been demolished and replaced with another building, situated closer to Carling Avenue. The gas station is no longer present at 1600 Carling Avenue. The gas station at 1599 Carling Avenue has been replaced by an auto garage. Several buildings to the north along Carling Avenue have been demolished.
2005	The Phase One property and study area appear similar to the 1999 aerial photograph.
2007	The car dealership buildings on the Phase One property have been demolished, and a new building is under construction. The Phase One study area appears similar to the 2005 aerial photograph.
2008	The existing buildings are present on the Phase One property. The Phase One study area appears similar to the 2007 aerial photograph.
2015	The Phase One property and study area appear similar to the 2008 aerial photograph.
2021	The Phase One property and study area appear similar to the 2015 aerial photograph.

Based on the review of the aerial photographs, no additional PCAs have been identified in the Phase One study area other than those mentioned in previous sections.

3.9.2 Topography, Hydrology, Geology

The following information sources were reviewed to determine the nature of the subsurface materials at the site:

- Map 1506A, Surficial Geology, Ottawa- Hull. Scale 1:50,000. 1982;
- Map 1508A, Generalized Bedrock Geology, Ottawa- Hull. Scale 1:125,000. 1980; and,
- MECP Water Well Records.

Beneath any fill, the surficial geology of the subject site is characterised by Champlain Sea deposits of plain till. The bedrock geology underlying the site consists of limestone with some shaley partings of the Ottawa Formation.

Previous investigations have determined that the site geology generally consists of sandy gravel fill overlying silty sand till. Limestone bedrock is present between 2 m and 3.5 metres below ground surface across the Phase One property.

Topographically, the Phase One property is relatively flat. Regionally, topography slopes to the north towards the Ottawa River. Ground surface elevation at the Phase One property is approximately 78 metres above sea level.

3.9.3 Fill Materials

Granular fill material is likely present across the site as a base for the buildings and parking lot. Previous investigations identified sandy gravel fill at the property. It is likely that the majority of the fill material was removed from the site when it was redeveloped in 2007, however it is possible that fill material is still present on the Phase One property (**PCA 41**).

Bedrock is present approximately 2 to 3.5 metres below ground surface.

3.9.4 Water Bodies and Areas of Natural Significance

There are no water bodies on the subject site. The closest bodies of water are the Ottawa River located approximately 1.7 km north of the Phase One property. The inferred groundwater flow direction is to the north-northeast towards the Ottawa River.

There are no Area of Natural Significance (ANSI) within the Phase One study area, according to the Ministry of Natural Resources and Forestry Natural Heritage website (www.gisapplication.lrc.gov.on.ca/mamnh/Index.html).

3.9.5 Well Records

The Ontario well records website (<https://www.ontario.ca/page/map-well-records>) was accessed. There were 349 well records for the Phase One study area. None of the well records appear to be for the Phase One property, although there are monitoring wells present on the site.

There were 184 records for the property at 861 Clyde Avenue. One of the records was for a water supply well installed in 1954. The remaining wells records were for monitoring wells installed between 2007 and 2020 and monitoring well abandonment records. One of the records was for a water supply well installed in 1954. The number of wells suggests contamination is present on the property (**PCA 4**).

There were 98 well records for the property at 1599 Carling Avenue. All of the records were for monitoring wells installed between 2012 and 2019, and well abandonment records. Monitoring wells were likely installed to address the former gas station and repair garage on the property (**PCA 2**). Due to the distance and down-gradient location from the Phase One property impacted soil or groundwater does not represent a concern to the Phase One property.

The majority of the remaining wells records in the Phase One property were for monitoring wells installed at properties along Boyd Avenue, Campbell Avenue, Clyde Avenue, and Carling Avenue.

It is acknowledged that the number of wells within the Phase One study area identified by EXP when searching the database doesn't match exactly the number of wells documented in the ERIS report. The discrepancy is likely related to the search radius, which is measured from the centre of the Phase One property for the ERIS report.

There are no oil, gas, or salt wells within the Phase One study area, according to the Oil, Gas & Salt Resources Library (maps.ogsrlibrary.com/wells/).

3.10 Site Operating Records

No site operating records were provided to EXP for review.

4.0 Interviews

Interviews were conducted by EXP with the individuals identified to be the most knowledgeable about both the current and historical Phase One property uses. The purpose of interviews is to obtain information to assist in identifying areas of potential environmental concern and identify details of potentially contaminating activities or potential contaminant pathways, in, on or below the Phase One property.

Mr. Bruce Dempsy, Store Manager for Canadian Tire, was interviewed during the site visit on November 4, 2022. Mr. Dempsy has managed this location since the store opened in 2008.

Other than the former AST inside the garage and the waste oil AST south of the garage, no ASTs were present on the site. The site representative was unaware of any spills or leaks associated with the ASTs in the garage area were reported. Chemical storage on the Phase One property is limited to household cleaners and maintenance products in the main commercial building, and automotive products in the repair garage. The interior of the garage was in the process of being dismantled at the time of the site visit.

He was unaware of any environmental issues with the Phase One property, outside of those addressed by the RSC prior to the construction of the existing building.

5.0 Site Reconnaissance

5.1 General Requirements

On November 4, 2022, at 9:00 am, Ms. Leah Wells of EXP conducted the site visit in accordance with EXP's internal health and safety protocols and with Ministry of Labour health and safety regulation. The weather was overcast with an approximate temperature of 12 degrees Celsius. The site visit lasted approximately 60 minutes.

The general environmental management and housekeeping practices at the Site were reviewed as part of this assessment insofar as they could impact the environmental condition of the property; however, a detailed review of regulatory compliance issues was beyond the scope of EXP's investigation.

Observations of the Phase One property and surrounding properties within the Phase One study area were conducted. Adjoining properties were observed from within the grounds of the Phase One property and from public roads and sidewalks.

Photographs documenting the site visit are included in Appendix F.

5.2 Specific Observations at the Phase One Property

5.2.1 Buildings and Structures

The Phase One property is occupied by four commercial buildings. The main floor of the commercial building fronting Carling Avenue is approximately 20,500 square feet and has a smaller footprint than the second floor. The second floor is approximately 85,000 square feet and extends to the south, over top of a surface parking lot, to connect to the garden centre and repair garage buildings on the south side of the Phase One property. The first and second floors were historically occupied by Canadian Tire retail space. Canadian Tire was in the process of moving out during the site visit.

A separate commercial building occupied by Boston Pizza was located on the northeast corner of the Phase One property. Outside of the building footprints, the Phase One property consists of asphalt parking and driving lanes

5.2.2 Site Utilities and Services

The Site is serviced with municipal sewer and water, hydro and natural gas. Sanitary and storm sewer lines are present throughout the Phase One property.

5.3 Storage Tanks

5.3.1 Underground Storage Tanks

EXP did not observe any evidence of underground storage tanks (USTs), such as vent and fill pipes, during the site reconnaissance. Furthermore, the historical review did not identify any former USTs at the site.

5.3.2 Above Ground Storage Tanks

A 2,500 L waste oil AST was in a fenced compound on the south side of the garage (**PCA 29**). Overhead pipes connected the waste oil AST to the southeast corner of the garage.

No other ASTs were observed on the Phase One property.

5.4 Chemical Storage Handling and Floor Condition

Chemical use on the Phase One property was limited to small quantities of commonly available retail sized containers of cleaners and detergents. All chemicals observed on the Site were stored in small quantities and in their original retail packaging or approved containers. As such, the potential environmental concern to the subsurface environmental conditions of the Site from the use of chemicals is low.

5.5 Areas of Stained Soil, Pavement or Stressed Vegetation

No staining was observed on the Site at the time of EXP's site visit. No significant vegetation was present on the Phase One property.

5.6 Fill and Debris

Granular fill material is likely present across the site as a base for the buildings and parking lot.

5.7 Air Emissions

Regulatory control of air emissions in Ontario is the responsibility of the MECP. According to the Environmental Protection Act (EPA), an ECA (Air) is required for the ongoing operation of any equipment that may discharge a contaminant into the natural environment if the equipment was installed, modified or altered after June 29, 1988.

No air emissions of concerns were identified at the time of the site visit.

5.8 Odours

No strong odours were present during the site visit.

5.9 Noise

No excessive noise was heard during the site visit.

5.10 Other Observations

There were no pits and lagoons, no railways or spurs and no unidentified substances observed on the Phase One property.

5.11 Special Attention Items, Hazardous Building Materials and Designated Substances

5.11.1 Asbestos

Asbestos-containing materials (ACM) are fibrous hydrated silicates and can be found in building materials as either "unbound" or "bound" asbestos. Friable asbestos refers to materials where the asbestos fibres can be separated from the material with which it is associated. Non-Friable asbestos refers to asbestos that is associated with a binding agent (such as tar or cement). Friable asbestos is commonly found in boiler and pipe insulation. Non-Friable asbestos is typically found in roofing tars, floor and ceiling tiles, and asbestos-containing cement.

ACM in the workplace are defined as a Designated Substance under the Ontario Occupational Health and Safety Act (OHS). Under OHS, persons in the workplace are required to be notified of the presence of ACMs once they are suspected to be present, and if there is a potential for workers to be exposed. The use of ACM was discontinued in Canada in the late 1970s/early 1980s, although non-friable asbestos can still be found in recently constructed buildings.

Based on the age of the buildings on the Phase One property (2007), it is unlikely that ACM are present.

5.11.2 Ozone Depleting Substances (ODSs)

Chlorofluorocarbons (CFC), often referred to as freons, ceased production in Canada in 1993 as a result of their ozone-depleting characteristics. Under the Montreal Protocol, importation of CFCs into Canada ceased in 1997 and all developed countries agreed to a total ban on their use by 2030.

Based on the age of the buildings on the Phase One property (2007) it is unlikely that ODS are present. Maintenance of refrigerant containing equipment should continue to be completed by a licensed refrigeration contractor. The equipment should only be repaired, removed, or serviced by an appropriately licensed contractor.

5.11.3 Lead

Lead has frequently been used in oil-based paints, roofing materials, cornices, tank linings, electrical conduits and soft solders for tinplate and plumbing. The use of lead-based paints (LBP) was phased out *circa* 1976. Paint that was produced or used between 1976 and 1980 may contain small amounts of lead. Paint that was produced or used prior to 1950 may contain higher levels of lead. The main concern regarding lead paint is its potential to become lead dust or chips either through deterioration and/or mechanical means (i.e., sanding, abrasion, etc.). Exposure to lead dust or chips occurs by ingestion or inhalation.

Based on the age of the buildings at the Phase One property (2007) it is unlikely that LBP are present.

5.11.4 Mercury

Mercury could be found in some batteries, light bulbs, old paints, thermostats, old mirrors, etc. Based on an investigation by Consumer and Corporate Affairs Canada, and an assessment of potential health risks by Health and Welfare Canada, in 1991 the decision was made to eliminate the use of mercury compounds in indoor latex paints. The Canadian Paint and Coatings Association (CPCA) supported the withdrawal and all Canadian manufacturers and formulators of the preservative voluntarily agreed to remove "interior uses" from their product labels.

Based on the age of the buildings at the Phase One property (2007), it is unlikely that mercury containing paints are present. No mercury containing equipment was observed at the site.

5.11.5 Polychlorinated Biphenyls (PCB)

The manufacture of PCB in North America was prohibited under the Toxic Substances Control Act (1977). Their use as a constituent of new products manufactured in or imported into Canada was prohibited by regulations in 1977 and 1980. As such, sites developed or significantly renovated after 1980 are unlikely to have PCB-containing equipment on the Phase One property. Potential equipment, which could contain PCB include fluorescent mercury and sodium vapour light ballasts, oil filled capacitors and transformers. Any electrical equipment containing PCB must be disposed of in accordance with Ontario Regulation 362 when it is removed from service. Ongoing operation of equipment containing PCB is permissible.

There was no evidence of PCB-containing equipment on the Phase One property. Based on the ages of the buildings on the Phase One property (2007), it is unlikely that PCB containing equipment is present. A transformer was located on the northeast part of the site, the contents of which are unknown.

5.11.6 Urea Formaldehyde Foam Insulation

Formaldehyde is a pungent, colourless gas commonly used in water solution as a preservative and disinfectant. It is also a basis for major plastics, including durable adhesives. It occurs naturally in the human body and in the outdoor environment. Formaldehyde is used to bond plywood, particleboard, carpets, and fabrics, and it contributes to "that new house smell."

Formaldehyde is also a by-product of combustion; it is found in tobacco smoke, vehicle exhaust and the fumes from furnaces, fireplaces and wood stoves. While small amounts of formaldehyde are harmless, it is an irritating and toxic gas in significant concentrations. Symptoms of overexposure to formaldehyde include irritation to eyes, nose, and throat; persistent cough and respiratory distress; skin irritation; nausea; headache; and dizziness.

Urea-formaldehyde foam insulation (UFFI) was developed in Europe in the 1950s as an improved means of insulating difficult-to-reach cavities in the walls. It is typically made at a construction site from a mixture of urea-formaldehyde resin, a foaming agent and compressed air. When the mixture is injected into the wall, urea and formaldehyde unite and "cure" into an insulating foam plastic.

During the 1970s, when concerns about energy efficiency led to efforts to improve building insulation in Canada, UFFI became an important insulation product for existing buildings. The further use of UFFI was banned in Canada in 1980.

Based on the age of the buildings on the Phase One property (2007), it is unlikely that UFFI is present. No evidence of UFFI was observed during the site visit.

5.11.7 Radon

Radon is a colourless, odourless, radioactive gas that occurs naturally in the environment. It comes from the natural breakdown of uranium in soils and rocks. Exposure to high levels of radon increases the risk of developing lung cancer. This relationship has prompted concern that radon levels in some Canadian buildings may pose a health risk. Radon gas can move through small spaces in the soil and rock and seep into a building through cracks in concrete, sumps, joints, and basement drains. Concrete-block walls are particularly porous to radon and radon trapped in water from wells can be released into the air when the water is used.

A radon gas assessment was beyond the scope of this Phase One ESA, and as such, radon gas was not assessed.

5.11.8 Mould

Mould is found in the natural environment and is required for the breakdown of plant debris such as leaves and wood. Mould spores are found in the air in both the indoor and outdoor environments. In order for mould to grow, a food source (i.e. gypsum wallboard, wallpaper, wood, etc.) and moist conditions are required. Mould can have an impact on human health depending on the species and concentration of the airborne mould spores. Health effects can include allergies and mucous membrane irritation.

Currently there are no regulations governing mould; however, there are several guidelines addressing mould assessments and abatement. At the moment, the industry standards include the Canadian Construction Association (CCA) document 82-2004 titled "mould guidelines for the Canadian construction industry" and the Environmental Abatement Council of Ontario (EACO) guidelines titled "EACO Mould Abatement Guidelines, Edition 3 (2015)."

It is important to note that the Ministry of Labour (MOL) has governed protecting workers under the Occupational Health and Safety Act, which states that employers are required to take every precaution reasonable to protect their workers. This includes protecting workers from mould within workplace buildings.

No indication of mould or water damage were observed during the site visit.

5.12 Other Substances

No other special attention substances (such as acrylonitrile or isocyanates) were suspected to be present at the Phase One property at the time of site reconnaissance.

5.13 Processing and Manufacturing Operations

No processing or manufacturing operations were observed at the Phase One property.

5.14 Hazardous Materials Use and Storage

No hazardous materials are used or stored at the Phase One property.

5.15 Vehicle and Equipment Maintenance Areas

An automotive garage operated by Canadian Tire was present on the southeast part of the site. At the time of the site visit, the garage was no longer operational, and the hoists had been removed.

5.16 Oil/Water Separators

An oil/water separator was present on the west side of the garage. The oil/water separator could not be opened at the time of the site visit.

5.17 Sewage and Wastewater Disposal

Sewage and wastewater generated at the Phase One property are disposed of via the municipal system.

5.18 Solid Waste Generation, Storage & Disposal

Wastes associated with the garage operations were stored in a fenced area on the south side of the garage beside the waste oil AST and collected by a contractor on an as-needed basis.

5.19 Liquid Waste Generation, Storage & Disposal

An AST for waste oil was located on a concrete pad south of the garage area. No liquid wastes were being generated by the garage at the time of the site visit. A grease bin associated with the Boston Pizza was located south of the restaurant.

5.20 Unidentified Substances

No unidentified substances were observed on the Phase One property at the time of the site visit. No dumping or any other deleterious materials were identified.

5.21 Hydraulic Lift Equipment

No hydraulic equipment of concern was observed at the Phase One property. Above-ground hoists were formerly present in the garage but were removed prior to the site visit.

5.22 Mechanical Equipment

No mechanical equipment of concern was present on the Phase One property.

5.23 Abandoned and Existing Wells

There are no potable wells present on the Phase One property. Six monitoring wells installed by Englobe in April 2022 were observed in the vicinity of the garage.

5.24 Roads, Parking Facilities and Right of Ways

Vehicular access to the Phase One property is via Carling Avenue or Clyde Avenue.

5.25 Adjacent and Surrounding Properties

A visual inspection of the adjacent properties and properties within 250 m of the Phase One property was conducted from publicly accessible areas to identify the occupants and document the uses and sources of potential environmental concerns that may impact the Phase One property. Refer to Figure 3 in Appendix C for the adjacent land uses.

The following land uses border the Phase One property:

- North: Commercial (retail) and residential;
- West: Industrial and commercial (auto garages, retail);
- East: Carling motors dealership and garage (**PCA 11**); and
- South: Former Neilson Dairy (**PCA 4**), followed by Highway 417.

Multiple auto repair garages and a gas station were observed in the Phase One study area. No PCAs were identified that had not been previously identified during the records review.

5.26 Enhanced Investigation Property

Ontario Regulation 153/04 defines an enhanced investigation property as a “property that is used, or has ever been used, in whole or in part for an industrial use or any of the following commercial uses: a garage; a bulk liquid dispensing facility, including a gasoline outlet; or, for the operation of dry-cleaning equipment.”

Therefore, in accordance with Regulation 153/04, the property is an enhanced investigation property.

5.27 Summary and Written Description of Investigation

At the time of the investigation, the Phase One property was occupied by a Boston Pizza restaurant, and a Canadian Tire store (including a garage) which was permanently closed.

Based on the findings of this investigation, the following PCA have been identified in the Phase One study area:

- PCA #10 – Commercial Autobody Shops;
- PCA #28 – Gasoline and Associated Products Storage in Fixed Tanks;
- PCA #30 – Importation of fill material of unknown quality;
- PCA #37 – Operation of Dry Cleaning Equipment (where chemicals are used); and,
- PCA #55 – Transformer Manufacturing Processing and Use.

Several of the PCAs identified in the Phase One study area result in APECs on the Phase One property.

6.0 Review and Evaluation of Information

6.1 Current and Past Uses

Based on a review of historical aerial photographs, and other records review, it appears the subject site was first developed for residential use prior to 1928. The original residence was demolished, and a commercial building and two residences were constructed on the Phase One property between 1928 and 1956.

The dealership and garage building at 1660 Carling Avenue was constructed in 1966. A commercial building was constructed at 1640 Carling Avenue in 1968 and is shown as a grocery store in the 1968 fire inspection report. The building is shown converted to a dealership showroom between 1976 and 1987. This building was demolished and replaced with another dealership building between 1988 and 1999.

All of the buildings on the Phase One property were demolished in 2007, at which time the existing commercial buildings were constructed.

6.2 Potentially Contaminating Activity

Ontario Regulation (O. Reg.) 153/04 defines a Potential Contaminating Activity (PCA) as one of fifty-nine (59) industrial operations set out in Table 2 of Schedule D that occurs or has occurred in the Phase One study area.

The following on-site PCAs were identified:

- PCA 7 – 1596 (now 1600) Carling Avenue – former gas station (PCA #28);
- PCA 8 – 1666 (now 1660) Carling Avenue – former repair garage and dealership (PCA #10);
- PCA 9 – 1660 Carling Avenue – Auto repair garage (PCA #10);
- PCA 25 – 1666 (now 1660) Carling Avenue – former bulk oil UST (PCA #28);
- PCA 26 – 1666 (now 1660) Carling Avenue – former waste oil UST (PCA #28);
- PCA 27 – 1650 (now 1640) Carling Avenue – former waste oil UST (PCA #28);
- PCA 28 – 1660 Carling Avenue – Former motor oil AST (PCA #28);
- PCA 29 – 1660 Carling Avenue – Waste oil AST (PCA #28); and,
- PCA 41 – 1660 and 1640 Carling Avenue – Fill material of unknown quality (PCA #30).

The Phase One property operated as a dealership and repair garage between the late 1960s and the early 2000s. PCAs associated with these operations on the Phase One property have been addressed by previous investigations and an RSC was filed in 2007 (Section 3.5). Historic site operations prior to 2007 are considered to have been adequately assessed and do not contribute to APECs.

An auto repair garage has operated as part of the Canadian Tire on the Phase One property since 2007. Although previous investigations conducted in 2022 in the vicinity of the garage did not identify any impacts attributed to the garage (Section 3.5), soil and groundwater conditions within the footprint of the garage, and near the ASTs were not investigated.

Granular fill material is likely present across the site as a base for the buildings and parking lot. Previous investigations identified sandy gravel fill at the property. It is likely that the majority of the fill material was removed from the site when it was redeveloped in 2007, however it is possible that fill material is still present on the Phase One property (**PCA 41**).

The following off-site PCAs were identified:

- PCA 1 – 1621 (now 1607) Carling Avenue – gas station (PCA #28);

- PCA 2 – 1593 (now 1599) Carling Avenue – gas station (PCA #28);
- PCA 3 – 850 Campbell Avenue – Laundry (PCA #28, PCA #37);
- PCA 4 – 861 (now 839 Clyde Avenue) - Former repair garage at dairy (PCA #10, PCA #28);
- PCA 5 – 885 Churchill Avenue – Repair garage, private fuel outlet (PCA #10, PCA #28);
- PCA 6 – 896 Churchill Avenue (891 Bellevue Avenue) - auto repair garage (PCA #10);
- PCA 10 – 1638 Carling Avenue – dealership and garage (PCA #10, PCA #28);
- PCA 11 – 842 Clyde Avenue/1690 Doheny Street – auto repair garage (PCA #10, PCA #28);
- PCA 12 – 1688 Carling Avenue – auto repair garage (PCA #10);
- PCA 13 – 1622 Carling Avenue – auto repair garage (PCA #10);
- PCA 14 – 851 Campbell Avenue/1700 Doheny Street – auto repair garage (PCA #10, PCA #28);
- PCA 15 – 849 Campbell Avenue – auto repair garage (PCA #10);
- PCA 16 – 870 Clyde Avenue – auto repair garage (PCA #10);
- PCA 17 – 856 Campbell Avenue – auto repair garage (PCA #10);
- PCA 18 – 873 Campbell Avenue – auto repair garage (PCA #10);
- PCA 19 – 843-849 (now 850) Campbell Avenue – auto repair garage (PCA #10);
- PCA 20 – 857 Boyd Avenue – auto repair garage, private fuel outlet (PCA #10, PCA #28);
- PCA 21 – 10 Dobbie Street – auto repair garage (PCA #10);
- PCA 22 – 1605-1615 Lapierre Avenue – auto repair garage (PCA #10);
- PCA 23 – 814 Boyd Avenue – auto repair garage (PCA #10);
- PCA 24 – 900 (now 891) Churchill Avenue – auto repair garage (PCA #10);
- PCA 30 – 1675-1677 Carling Avenue – former gas station (PCA #28);
- PCA 31 – 819-825 Campbell Avenue – auto repair garage (PCA #10);
- PCA 32 – 1619 Carling Avenue – fuel oil UST (PCA #28);
- PCA 33 – 818 Campbell Avenue – private fuel outlet (PCA #28);
- PCA 34 – 1704 Carling Avenue – fuel oil UST (PCA #28);
- PCA 35 – 1740 Carling Avenue – former fuel oil UST (PCA #28);
- PCA 36 – 878 Campbell Avenue/20 Dobbie Street – Hydro Ottawa Substation (PCA #55);
- PCA 37 – 895 Churchill Avenue – former auto repair garage (PCA #10);
- PCA 38 – 877 Boyd Avenue – former auto repair garage (PCA #28);
- PCA 39 – 1564 Carling Avenue – private fuel outlet (PCA #28); and,
- PCA 40 – 1745 Carling Avenue – private fuel outlet (PCA #28).

No other PCAs that took place within the vicinity of the Phase One property (approximately 250 m radius) were identified.

Although previous investigations did not identify any impacts from the former dairy south of the site (**PCA 4**), there are areas of known impacted groundwater on the dairy property. In addition, the former dairy is south adjacent and up-gradient location from the Phase One property. Therefore, the former repair garage and USTs are the dairy contribute to APECs on the Phase One property.

Due to the proximity and the down-gradient location from the Phase One property, the garage at 1690 Doheny Street (**PCA 11**), the garage at 841 Campbell Avenue (**PCA 14**), the garage at 849 Campbell Avenue (**PCA 15**) result in APECs.

The remaining PCAs identified in the Phase One study area were located at least 100 m from the Phase One property and/or down/cross-gradient to the Phase One property and were not considered to contribute to APECs on the Phase One property.

6.3 Areas of Potential Environmental Concern

Ontario Regulation 153/04 defines an APEC as an area on a property where one or more contaminants are potentially present. The following APECs were identified:

Area of Potential Environmental Concern (APEC)	Location of APEC on Phase One Property	Potentially Contaminating Activity (PCA)	Location of PCA (On-Site or Off-Site)	Contaminants of Potential Concern	Media Potentially Impacted (Groundwater, Soil and/or Sediment)
#1. Former Canadian Tire auto repair garage	Footprint of the garage building	PCA #10 – Commercial autobody shops (PCA 9)	On-Site	PHC, PAH, VOC, metals	Soil and groundwater
#2. Historic interior 1,000 L AST	Southwest corner of the garage building	PCA #28 – Gasoline and associated products storage in fixed tanks (PCA 28)	On-Site	BTEX, PHC, PAH, metals	Soil and groundwater
#3. Existing waste oil AST	South of the repair garage, in waste storage area	PCA #28 – Gasoline and associated products storage in fixed tanks (PCA 29)	On-site	BTEX, PHC, PAH, metals	Soil and groundwater
#4. Fill material of unknown quality	Entire Phase One property	PCA #30 – Importation of fill material of unknown quality (PCA 41)	On-site	PHC, PAH, VOC, metals	Soil
#5. Former repair garage at the dairy south adjacent	Area along the south property line	PCA #10 – Commercial autobody shops (PCA 4)	Off-site	PHC, PAH, VOC, metals	Groundwater
#6. Former USTs at the dairy south adjacent	Area along the south property line	PCA #28 – Gasoline and associated products storage in fixed tanks (PCA 4)	Off-site	BTEX, PHC, PAH	Groundwater
#7. Garage at 1690 Doheny Street	Area along the west property line	PCA #10 – Commercial autobody shops (PCA 11)	Off-site	PHC, PAH, VOC, metals	Groundwater
#8. Garage at 841 Campbell Avenue	Area along the west property line	PCA #10 – Commercial autobody shops (PCA 14)	Off-site	PHC, PAH, VOC, metals	Groundwater
#9. Garage at 849 Campbell Avenue	Area along the west property line	PCA #10 – Commercial autobody shops (PCA 15)	Off-site	PHC, PAH, VOC, metals	Groundwater

6.4 Phase One Conceptual Site Model

To develop a conceptual model for the Phase One property, the following physical characteristics and pathways were considered. A conceptual site model (CSM) showing the topography of the site, inferred groundwater flow, general site features, APEC, and PCA is shown in Figure 2.

6.4.1 Buildings and Structures

The Phase One property is occupied by four commercial buildings. The main floor of the commercial building fronting Carling Avenue is approximately 20,500 square feet and has a smaller footprint than the second floor. The second floor is approximately 85,000 square feet and extends to the south, over top of a surface parking lot, to connect to the garden centre and repair garage buildings on the south side of the Phase One property.

A separate commercial building occupied by Boston Pizza was located on the northeast corner of the Phase One property. Outside of the building footprints, the Phase One property consists of asphalt parking and driving lanes

6.4.2 Water Bodies and Groundwater Flow Direction

There are no water bodies on the subject site. The closest bodies of water are the Ottawa River located approximately 1.7 km north of the Phase One property. The inferred groundwater flow direction is to the north-northeast towards the Ottawa River.

6.4.3 Areas of Natural Significance

There are no ANSI within the Phase One study area.

6.4.4 Water Wells

There were 349 well records for the Phase One study area. None of the well records appear to be for the Phase One property, although there are monitoring wells present on the site.

There were 184 records for the property at 861 Clyde Avenue. One of the records was for a water supply well installed in 1954. The remaining wells records were for monitoring wells installed between 2007 and 2020 and monitoring well abandonment records. One of the records was for a water supply well installed in 1954. The number of wells suggests contamination is present on the property (**PCA 4**).

There were 98 well records for the property at 1599 Carling Avenue. All of the records were for monitoring wells installed between 2012 and 2019, and well abandonment records. Monitoring wells were likely installed to address the former gas station and repair garage on the property (**PCA 2**). Due to the distance and down-gradient location from the Phase One property impacted soil or groundwater does not represent a concern to the Phase One property.

Two of the records were for water supply wells installed between 1951 and 1956. As the Phase One study area is now municipally serviced, it is assumed these wells are no longer in use.

The remaining wells records in the Phase One property were for monitoring wells installed at properties along Boyd Avenue, Campbell Avenue, Clyde Avenue, and Carling Avenue.

6.4.5 Potentially Contaminating Activity

Based on the findings of this investigation the following PCA have been identified in the Phase One study area:

- PCA #10 – Commercial Autobody Shops;
- PCA #28 – Gasoline and Associated Products Storage in Fixed Tanks;
- PCA #30 – Importation of fill material of unknown quality;
- PCA #37 – Operation of Dry Cleaning Equipment (where chemicals are used); and,

- PCA #55 – Transformer Manufacturing Processing and Use.

6.4.6 Areas of Potential Environmental Concern

The following APECs were identified:

- APEC #1 – Footprint of the garage building;
- APEC #2 – Southwest corner of the garage building;
- APEC #3 – South of the repair garage, in waste storage area;
- APEC #4 – Entire Phase One property;
- APEC #5 – Area along the south property line;
- APEC #6 – Area along the south property line;
- APEC #7 – Area along the west property line;
- APEC #8 – Area along the west property line; and,
- APEC #9 – Area along the west property line.

6.4.7 Subsurface Stratigraphy

Beneath any fill, the surficial geology of the subject site is characterised by Champlain Sea deposits of plain till. The bedrock geology underlying the site consists of limestone with some shaley partings of the Ottawa Formation. The depth to rock in the area is typically 5 m below surface grade or less.

Previous investigations have determined that the site geology generally consists of sandy gravel fill overlying silty sand till. Limestone bedrock is present between 2 m and 3.5 metres below ground surface across the Phase One property.

6.4.8 Uncertainty Analysis

The CSM is a simplification of reality, which aims to provide a description and assessment of any areas where potentially contaminating activity that occurred within the Phase One study area may have adversely affected the Phase One property. All information collected during this investigation, including records, interviews, and site reconnaissance, has contributed to the formulation of the CSM.

Information was assessed for consistency, however EXP has confirmed neither the completeness nor the accuracy of any of the records that were obtained or of any of the statements made by others. All reasonable inquiries to obtain accessible information were made, as required by Schedule D, Table 1, Mandatory Requirements for Phase One Environmental Site Assessment Reports. The CSM reflects our best interpretation of the information that was available during this investigation.

7.0 Conclusions

The Qualified Person who oversaw this work, Chris Kimmerly, P.Geo., recommends that a Phase Two ESA be conducted to address the APEC identified on the Phase One property.

The Qualified Person can confirm that the Phase One Environmental Site Assessment was conducted per the requirements of Ontario Regulation 153/04, as amended, and in accordance with generally accepted professional practices.

8.0 References

- City of Ottawa, GeoOttawa online mapping tool, (maps.ottawa.ca/geottawa).
- Dubreuil, L. and C. Woods, *Catalogue of Canadian Fire Insurance Plans, 1875 – 1975*, 2002.
- Englobe Corp (Englobe), *Phase II Environmental Site Assessment, Canadian Tire Retail Store #290, 1660 Carling Avenue, Ottawa, Ontario*, June 2022.
- Environment Canada, *National Inventory of PCBs in Use and PCB Wastes in Storage in Canada*, 2003 Annual Report, 2004.
- Golder Associates Ltd., *Old Landfill Management Strategy, Phase 1, Identification of Sites, City of Ottawa, Ontario*, October 2004.
- Intera Technologies Ltd., *Inventory of Coal Gasification Plant Waste Sites in Ontario, Volume II*, April 1987.
- Natural Resources Canada, The Atlas of Canada – Toporama website (atlas.gc.ca/toporama/en/)
- Oil, Gas & Salt Resources Library, website (maps.ogsrlibrary.com/wells).
- Ontario Ministry of Energy, Northern Development and Mines, Bedrock Geology Application (www.mndm.gov.on.ca/en/mines-and-minerals/applications/ogsearch/bedrock-geology), March 19, 2018.
- Ontario Ministry of Energy, Northern Development and Mines, Surficial Geology Application (www.mndm.gov.on.ca/en/mines-and-minerals/applications/ogsearch/surficial-geology), May 23, 2017.
- Ontario Ministry of the Environment, Conservation and Parks, *Access Environment website* (www.accessenvironment.ene.gov.on.ca).
- Ontario Ministry of the Environment, Conservation and Parks, *Environmental Registry website* (www.ebr.gov.on.ca/ERS-WEB-External).
- Ontario Ministry of the Environment, Conservation and Parks, *Guide for Completing Phase One Environmental Site Assessments under Ontario Regulation 153/04*, June 2011.
- Ontario Ministry of the Environment, Conservation and Parks *Hazardous Waste Information Network website* (www.hwin.ca).
- Ontario Ministry of the Environment, Conservation and Parks, *Inventory of Industrial Sites Producing or Using Coal Tar and Related Tars in Ontario*, November 1988.
- Ontario Ministry of the Environment, Conservation and Parks, *Ontario Inventory of PCB Storage Sites*, October 1995.
- Ontario Ministry of the Environment, Conservation and Parks, *Protocol for Analytical Methods Used in the Assessment of Properties under Part XV.1 of the Environmental Protection Act*, July 1, 2011.
- Ontario Ministry of the Environment, Conservation and Parks, Records of Site Condition website (www.lrcsde.lrc.gov.on.ca).
- Ontario Ministry of the Environment, Conservation and Parks, *Waste Disposal Site Inventory*, June 1991.
- Ontario Ministry of the Environment, Conservation and Parks, Water Wells website (www.ontario.ca/environment-and-energy/map-well-records water wells).
- Ontario Ministry of Labour, *Occupational Health and Safety Act*, R.S.O. 1990.
- Ontario Ministry of Natural Resources and Forestry, Natural Heritage website (www.gisapplication.lrc.gov.on.ca/mamnh/Index.html).

*RioCan Real Estate Investment Trust
Phase One Environmental Site Assessment
1640-1660 Carling Avenue, Ottawa, Ontario
OTT-22015769-A0
December 13, 2022*

- Trow Associates Inc. (now EXP Services Inc.), *Phase I Environmental Site Assessment, 1650 and 1666 Carling Avenue, Ottawa, Ontario*, September 2005.
- Trow Associates Inc. (now EXP Services Inc.), *Phase II Environmental Site Assessment, 1650 and 1666 Carling Avenue, Ottawa, Ontario*, September 2005.
- Trow Associates Inc., *Supplemental Phase II Environmental Site Assessment, 1666 Carling Avenue, Ottawa, Ontario*, October 2005.
- Trow Associates Inc., *Interim Report – Underground Storage Tank and Contaminated Soil Removal, 1666 Carling Avenue, Ottawa*, November 2006.
- Trow Associates Inc., *Site Remediation, 1650 & 1666 Carling Avenue, Ottawa, Ontario, Final Report*, March 2007.
- Trow Associates Inc., *Phase I Environmental Site Assessment, 1650 Carling Avenue, Ottawa, ON*, April 2009.

9.0 Limitation of Liability, Scope of Report, and Third Party Reliance

Basis of Report

This report (“Report”) is based on site conditions known or inferred by the investigation undertaken as of the date of the Report. Should changes occur which potentially impact the condition of the site the recommendations of EXP may require re-evaluation. Where special concerns exist, or RioCan Real Estate Investment Trust (“the Client”) has special considerations or requirements, these should be disclosed to EXP to allow for additional or special investigations to be undertaken not otherwise within the scope of investigation conducted for the purpose of the Report.

Reliance on Information Provided

The evaluation and conclusions contained in the Report are based on conditions in evidence at the time of site inspections and information provided to EXP by the Client and others. The Report has been prepared for the specific site, development, building, design or building assessment objectives and purpose as communicated by the Client. EXP has relied in good faith upon such representations, information and instructions and accepts no responsibility for any deficiency, misstatement or inaccuracy contained in the Report as a result of any misstatements, omissions, misrepresentation or fraudulent acts of persons providing information. Unless specifically stated otherwise, the applicability and reliability of the findings, recommendations, suggestions or opinions expressed in the Report are only valid to the extent that there has been no material alteration to or variation from any of the information provided to exp. If new information about the environmental conditions at the Site is found, the information should be provided to EXP so that it can be reviewed and revisions to the conclusions and/or recommendations can be made, if warranted.

Standard of Care

The Report has been prepared in a manner consistent with the degree of care and skill exercised by engineering consultants currently practicing under similar circumstances and locale. No other warranty, expressed or implied, is made. Unless specifically stated otherwise, the Report does not contain environmental consulting advice.

Complete Report

All documents, records, data and files, whether electronic or otherwise, generated as part of this assignment form part of the Report. This material includes, but is not limited to, the terms of reference given to EXP by the Client, communications between EXP and the Client, other reports, proposals or documents prepared by EXP for the Client in connection with the site described in the Report. In order to properly understand the suggestions, recommendations and opinions expressed in the Report, reference must be made to the Report in its entirety. EXP is not responsible for use by any party of portions of the Report.

Use of Report

The information and opinions expressed in the Report, or any document forming part of the Report, are for the sole benefit of the Client. No other party may use or rely upon the Report in whole or in part without the written consent of EXP. Any use of the Report, or any portion of the Report, by a third party are the sole responsibility of such third party. EXP is not responsible for damages suffered by any third party resulting from unauthorised use of the Report.

Report Format

Where EXP has submitted both electronic file and a hard copy of the Report, or any document forming part of the Report, only the signed and sealed hard copy shall be the original documents for record and working purposes. In the event of a dispute or discrepancy, the hard copy shall govern. Electronic files transmitted by EXP utilize specific software and hardware systems. EXP makes no representation about the compatibility of these files with the Client’s current or future software and hardware systems. Regardless of format, the documents described herein are EXP’s instruments of professional service and shall not be altered without the written consent of EXP.

*RioCan Real Estate Investment Trust
Phase One Environmental Site Assessment
1640-1660 Carling Avenue, Ottawa, Ontario
OTT-22015769-A0
December 13, 2022*

10.0 Signatures

We trust this report meets your current needs. If you have any questions pertaining to the investigation undertaken by EXP, please do not hesitate to contact the undersigned. The Qualified Person can confirm that the Phase One Environmental Site Assessment was conducted per the requirements of Ontario Regulation 153/04, as amended, and in accordance with generally accepted professional practices.

Leah Wells, P.Eng.
Environmental Engineer
Earth and Environment



Chris T. Kimmerly, P.Geo.
Senior Project Manager
Earth and Environment

EXP Services Inc.

*RioCan Real Estate Investment Trust
Phase One Environmental Site Assessment
1640-1660 Carling Avenue, Ottawa, Ontario
OTT-22015769-A0
December 13, 2022*

Appendix A: Qualifications of Assessors



Qualifications of Assessors

EXP provides a full range of environmental services through a full-time Environmental Services Group. EXP's Earth and Environment Group has developed a strong working relationship with clients in both the private and public sectors and has developed a positive relationship with Ontario Ministry of the Environment, Conservation and Parks. Personnel in the numerous branch offices form part of a large network of full-time dedicated environmental professionals in the EXP organization.

Chris Kimmerly, M.Sc., P.Geo., has more than 28 years of environmental consulting experience, 27 of which have been with EXP. A graduate of Brock University with a Master of Science Degree in Geological Science, His technical experience includes managing, coordinating, and conducting environmental site assessments; groundwater sampling programs; soil and groundwater remedial action and risk mitigation plans; mineral aggregate assessments; hydrogeological and terrain analysis assessments; designated substances and hazardous materials surveys.

Leah Wells, P.Eng., is an Environmental Engineer who has been working in the consulting field since 2018. She has worked on numerous Phase I Environmental Site Assessments (ESA); Phase II ESAs, completing soil and groundwater sampling, soil vapour sampling, assisting in report preparation and data entry and analysis. Ms. Wells earned her B.A.Sc. in geological engineering at the Queen's University. She is licensed as a professional engineer in Ontario.

EXP Services Inc.

*RioCan Real Estate Investment Trust
Phase One Environmental Site Assessment
1640-1660 Carling Avenue, Ottawa, Ontario
OTT-22015769-A0
December 13, 2022*

Appendix B: Figures



Filename: E:\OTT\OTT-22015769-A0\60_Execution\65_Drawings\22015769-A0_Ph-1.dwg
 Last Saved: Dec 9, 2022 2:11 PM
 Last Plotted: Dec 9, 2022 2:12 PM
 Plotted by: SeverA

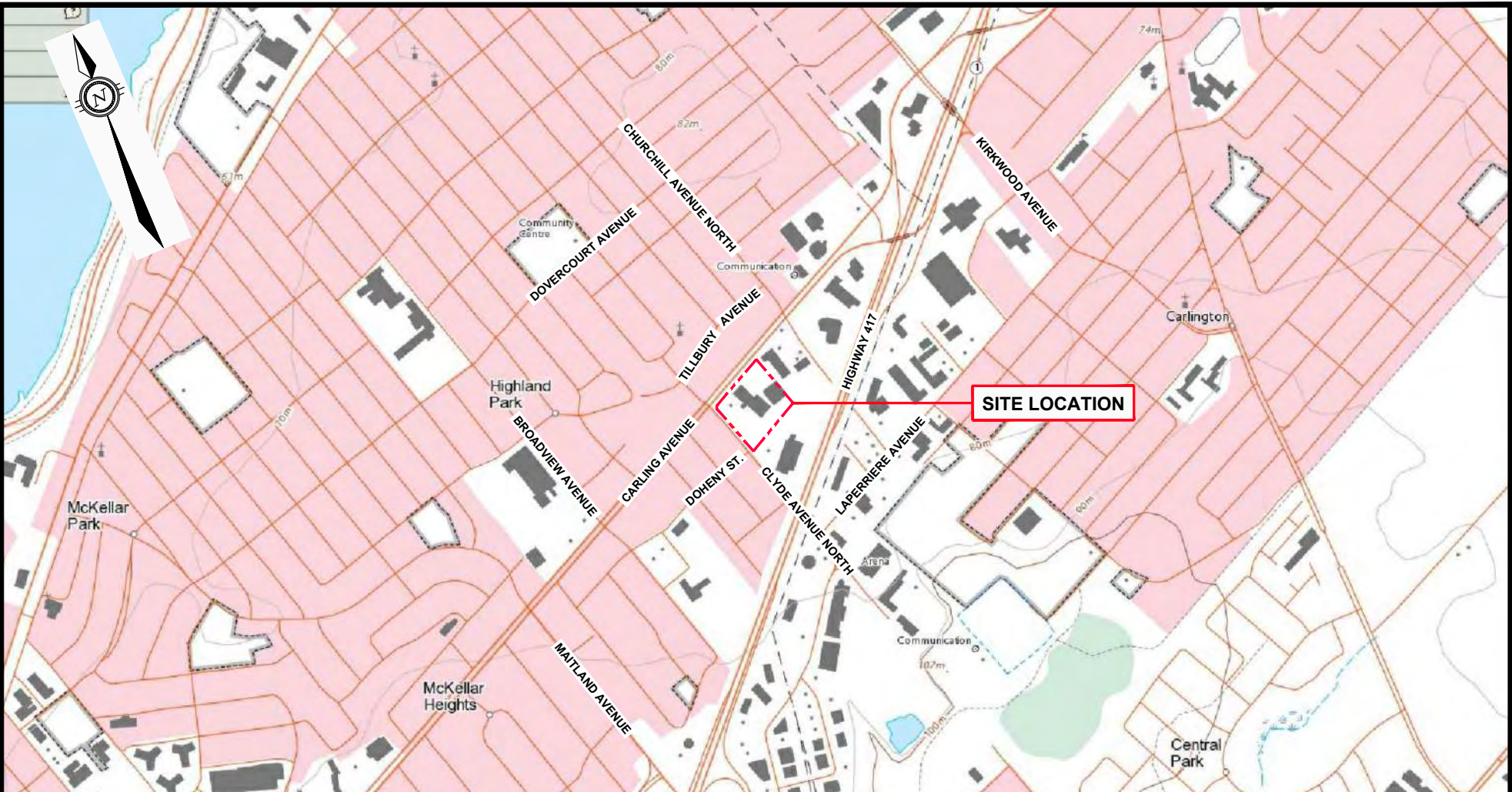

LEGEND

 PROPERTY BOUNDARY

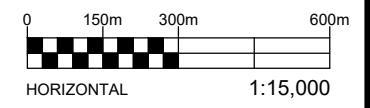

EXP Services Inc. www.exp.com
 t: +1.613.688.1899 | f: +1.613.225.7337
 2650 Queensview Drive, Suite 100
 Ottawa, ON K2B 8H6, Canada

DATE DECEMBER 2022		PROJECT: PHASE ONE ENVIRONMENTAL SITE ASSESSMENT 1660 & 1640 CARLING AVENUE, OTTAWA, ON		project no. OTT-22015769-A0
DESIGN LW	CHECKED CK	TITLE: SITE LOCATION PLAN		scale 1:15,000
DRAWN BY AS				FIG 1

Filename: E:\OTT\22015769-A0_60_Execution\65 Drawings\22015769-A0_Ph-1.dwg
 Last Saved: Dec 9, 2022 2:05 PM
 Last Plotted: Dec 9, 2022 2:08 PM
 Plotted by: Severa

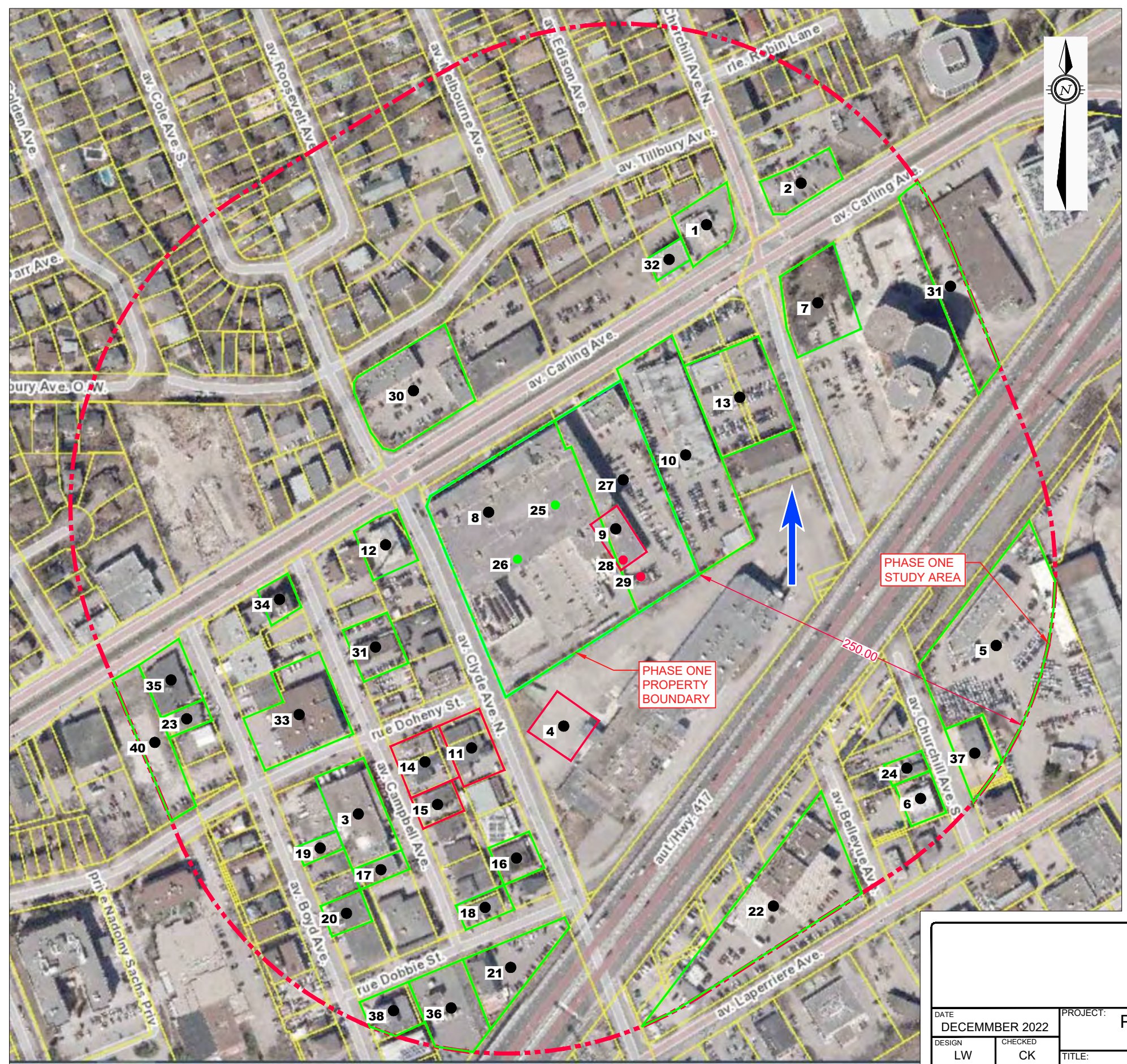

- PCA 1 - 1621 (NOW 1607) CARLING AVENUE - GAS STATION (PCA #28)
- PCA 2 - 1593 (NOW 1599) CARLING AVENUE - GAS STATION (PCA #28)
- PCA 3 - 850 CAMPBELL AVENUE - LAUNDRY (PCA #28, PCA #37)
- PCA 4 - 861 (NOW 839 CLYDE AVENUE) - FORMER REPAIR GARAGE AT DAIRY (PCA #10, PCA #28)
- PCA 5 - 885 CHURCHILL AVENUE - REPAIR GARAGE, PRIVATE FUEL OUTLET (PCA #10, PCA #28)
- PCA 6 - 896 CHURCHILL AVENUE (891 BELLEVUE AVENUE) - AUTO REPAIR GARAGE (PCA #10)
- PCA 7 - 1596 (NOW 1600) CARLING AVENUE - FORMER GAS STATION (PCA #28)
- PCA 8 - 1666 (NOW 1660) CARLING AVENUE - FORMER REPAIR GARAGE AND DEALERSHIP (PCA #10)
- PCA 9 - 1660 CARLING AVENUE - AUTO REPAIR GARAGE (PCA #10)
- PCA 10 - 1638 CARLING AVENUE - DEALERSHIP AND GARAGE (PCA #10, PCA #28)
- PCA 11 - 842 CLYDE AVENUE/1690 DOHENY STREET - AUTO REPAIR GARAGE (PCA #10, PCA #28)
- PCA 12 - 1688 CARLING AVENUE - AUTO REPAIR GARAGE (PCA #10)
- PCA 13 - 1622 CARLING AVENUE - AUTO REPAIR GARAGE (PCA #10)
- PCA 14 - 851 CAMPBELL AVENUE/1700 DOHENY STREET - AUTO REPAIR GARAGE (PCA #10, PCA #28)
- PCA 15 - 849 CAMPBELL AVENUE - AUTO REPAIR GARAGE (PCA #10)
- PCA 16 - 870 CLYDE AVENUE - AUTO REPAIR GARAGE (PCA #10)
- PCA 17 - 856 CAMPBELL AVENUE - AUTO REPAIR GARAGE (PCA #10)
- PCA 18 - 873 CAMPBELL AVENUE - AUTO REPAIR GARAGE (PCA #10)
- PCA 19 - 843-849 (NOW 850) CAMPBELL AVENUE - AUTO REPAIR GARAGE (PCA #10)
- PCA 20 - 857 BOYD AVENUE - AUTO REPAIR GARAGE, PRIVATE FUEL OUTLET (PCA #10, PCA #28)
- PCA 21 - 10 DOBBIE STREET - AUTO REPAIR GARAGE (PCA #10)
- PCA 22 - 1605-1615 LAPIERRE AVENUE - AUTO REPAIR GARAGE (PCA #10)
- PCA 23 - 814 BOYD AVENUE - AUTO REPAIR GARAGE (PCA #10)
- PCA 24 - 900 (NOW 891) CHURCHILL AVENUE - AUTO REPAIR GARAGE (PCA #10)
- PCA 25 - 1666 (NOW 1660) CARLING AVENUE - FORMER BULK OIL UNDERGROUND STORAGE TANK (UST) (PCA #28)
- PCA 26 - 1666 (NOW 1660) CARLING AVENUE - FORMER WASTE OIL UST (PCA #28)
- PCA 27 - 1650 (NOW 1640) CARLING AVENUE - FORMER WASTE OIL UST (PCA #28)
- PCA 28 - 1660 CARLING AVENUE - FORMER MOTOR OIL ABOVE GROUND STORAGE TANK (AST) (PCA #28)
- PCA 29 - 1660 CARLING AVENUE - WASTE OIL AST (PCA #28)
- PCA 30 - 1675-1677 CARLING AVENUE - FORMER GAS STATION (PCA #28)
- PCA 31 - 819-825 CAMPBELL AVENUE - AUTO REPAIR GARAGE (PCA #10)
- PCA 32 - 1619 CARLING AVENUE - FUEL OIL UST (PCA #28)
- PCA 33 - 818 CAMPBELL AVENUE - PRIVATE FUEL OUTLET (PCA #28)
- PCA 34 - 1704 CARLING AVENUE - FUEL OIL UST (PCA #28)
- PCA 35 - 1740 CARLING AVENUE - FORMER FUEL OIL UST (PCA #28)
- PCA 36 - 878 CAMPBELL AVENUE/20 DOBBIE STREET - HYDRO OTTAWA SUBSTATION (PCA #55)
- PCA 37 - 895 CHURCHILL AVENUE - FORMER AUTO REPAIR GARAGE (PCA #10)
- PCA 38 - 877 BOYD AVENUE - FORMER AUTO REPAIR GARAGE (PCA #28)
- PCA 39 - 1564 CARLING AVENUE - PRIVATE FUEL OUTLET (PCA #28)
- PCA 40 - 1745 CARLING AVENUE - PRIVATE FUEL OUTLET (PCA #28)
- PCA 41 - 1660 AND 1640 CARLING AVENUE - FILL MATERIAL OF UNKNOWN QUALITY (PCA #30)

LEGEND

- PROPERTY BOUNDARY
- PHASE ONE STUDY AREA (250m)
- POTENTIALLY CONTAMINATING ACTIVITY (PCA) RESULTING IN APECS
- POTENTIALLY CONTAMINATING ACTIVITY (PCA) NOT RESULTING IN APECS
- INFERRED GROUNDWATER FLOW DIRECTION

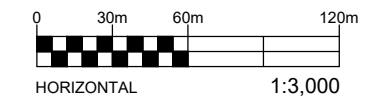

EXP Services Inc. www.exp.com
 t: +1.613.688.1899 | f: +1.613.225.7337
 2650 Queensview Drive, Suite 100
 Ottawa, ON K2B 8H6, Canada

DATE DECEMBER 2022		PROJECT: PHASE ONE ENVIRONMENTAL SITE ASSESSMENT 1660 & 1640 CARLING AVENUE, OTTAWA, ON		project no. OTT-22015769-A0
DESIGN LW	CHECKED CK	TITLE: PHASE ONE STUDY AREA		scale 1:3,000
DRAWN BY AS				FIG 2

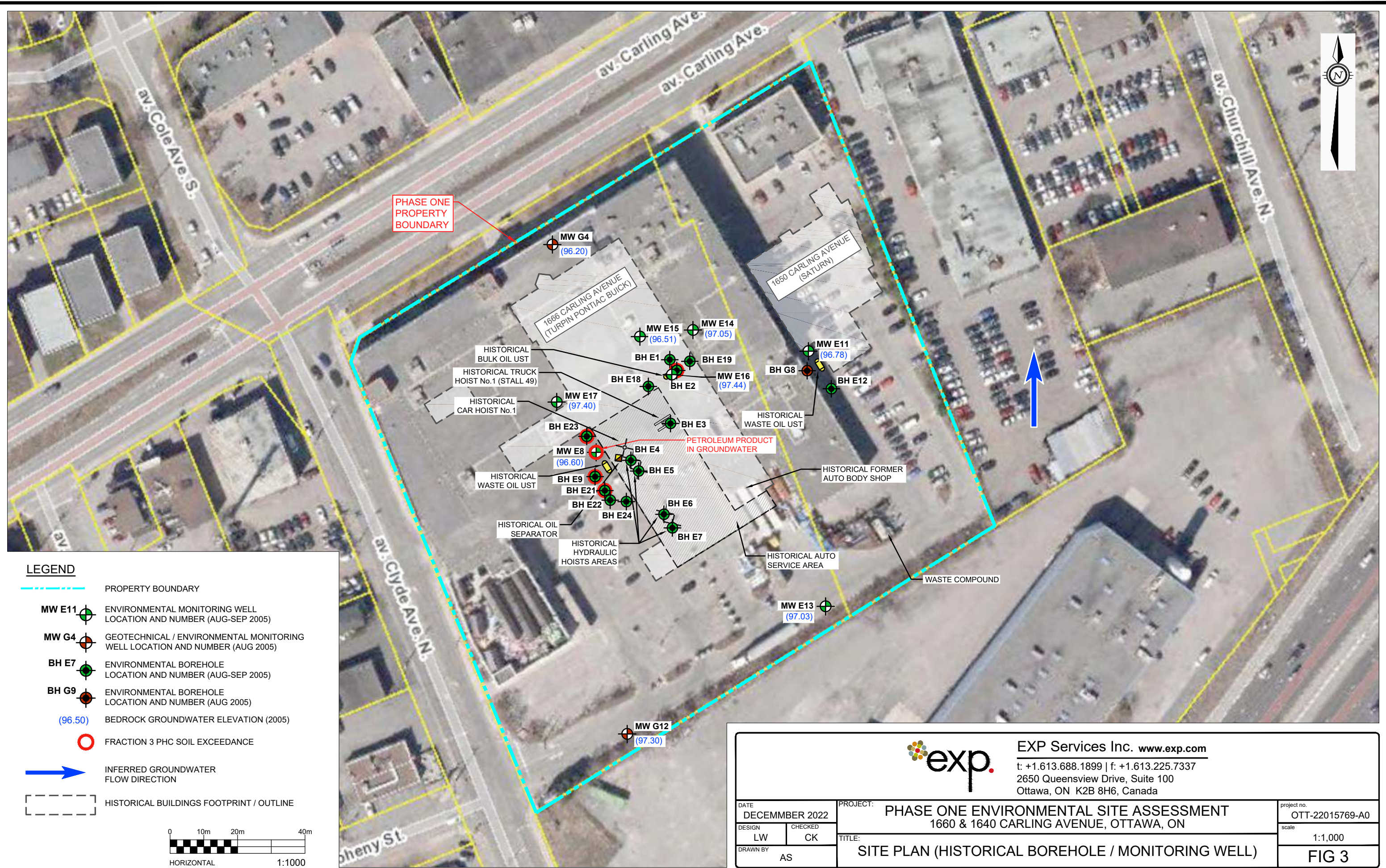

LEGEND

- PROPERTY BOUNDARY
- ENVIRONMENTAL MONITORING WELL LOCATION AND NUMBER (AUG-SEP 2005)
- GEOTECHNICAL / ENVIRONMENTAL MONITORING WELL LOCATION AND NUMBER (AUG 2005)
- ENVIRONMENTAL BOREHOLE LOCATION AND NUMBER (AUG-SEP 2005)
- ENVIRONMENTAL BOREHOLE LOCATION AND NUMBER (AUG 2005)
- BEDROCK GROUNDWATER ELEVATION (2005)
- FRACTION 3 PHC SOIL EXCEEDANCE
- INFERRED GROUNDWATER FLOW DIRECTION
- HISTORICAL BUILDINGS FOOTPRINT / OUTLINE

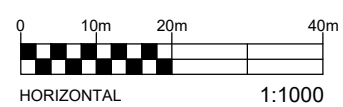

		EXP Services Inc. www.exp.com t: +1.613.688.1899 f: +1.613.225.7337 2650 Queensview Drive, Suite 100 Ottawa, ON K2B 8H6, Canada	
DATE	DECEMBER 2022	PROJECT:	PHASE ONE ENVIRONMENTAL SITE ASSESSMENT 1660 & 1640 CARLING AVENUE, OTTAWA, ON
DESIGN	LW	CHECKED	CK
DRAWN BY	AS		TITLE:
			SITE PLAN (HISTORICAL BOREHOLE / MONITORING WELL)
			project no. OTT-22015769-A0
			scale 1:1,000
			FIG 3

File name: E:\OTT-22015769-A0_60_Execution\65 Drawings\22015769-A0_Ph-1.dwg
 Last Saved: Dec 13, 2022 11:17 AM Last Plotted: Dec 13, 2022 11:19 AM Plotted by: Severa

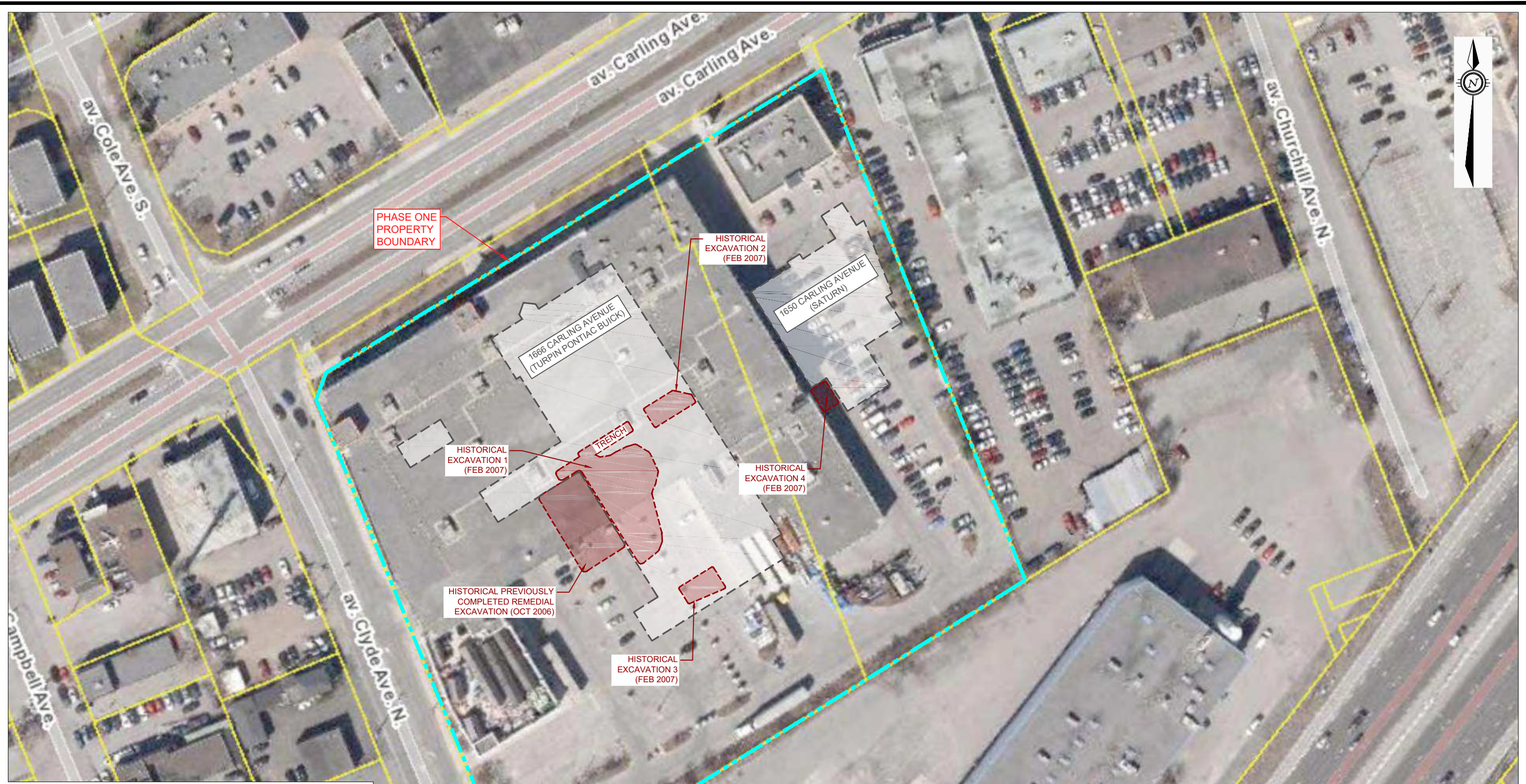

LEGEND

- PROPERTY BOUNDARY
- HISTORICAL BUILDINGS FOOTPRINT / OUTLINE
- HISTORICAL REMEDIAL EXCAVATION

HORIZONTAL 1:1000

		EXP Services Inc. www.exp.com t: +1.613.688.1899 f: +1.613.225.7337 2650 Queensview Drive, Suite 100 Ottawa, ON K2B 8H6, Canada	
DATE: DECEMBER 2022		PROJECT: PHASE ONE ENVIRONMENTAL SITE ASSESSMENT 1660 & 1640 CARLING AVENUE, OTTAWA, ON	
DESIGN: LW	CHECKED: CK	TITLE: SITE PLAN (HISTORICAL REMEDIAL EXCAVATIONS)	
DRAWN BY: AS		project no. OTT-22015769-A0 scale: 1:1,000 FIG 4	

File name: E:\OTT-22015769-A0_60_Execution\65 Drawings\22015769-A0_Ph-1.dwg
 Last Saved: Dec 13, 2022 1:53 PM Last Plotted: Dec 13, 2022 1:55 PM Plotted by: SeverA

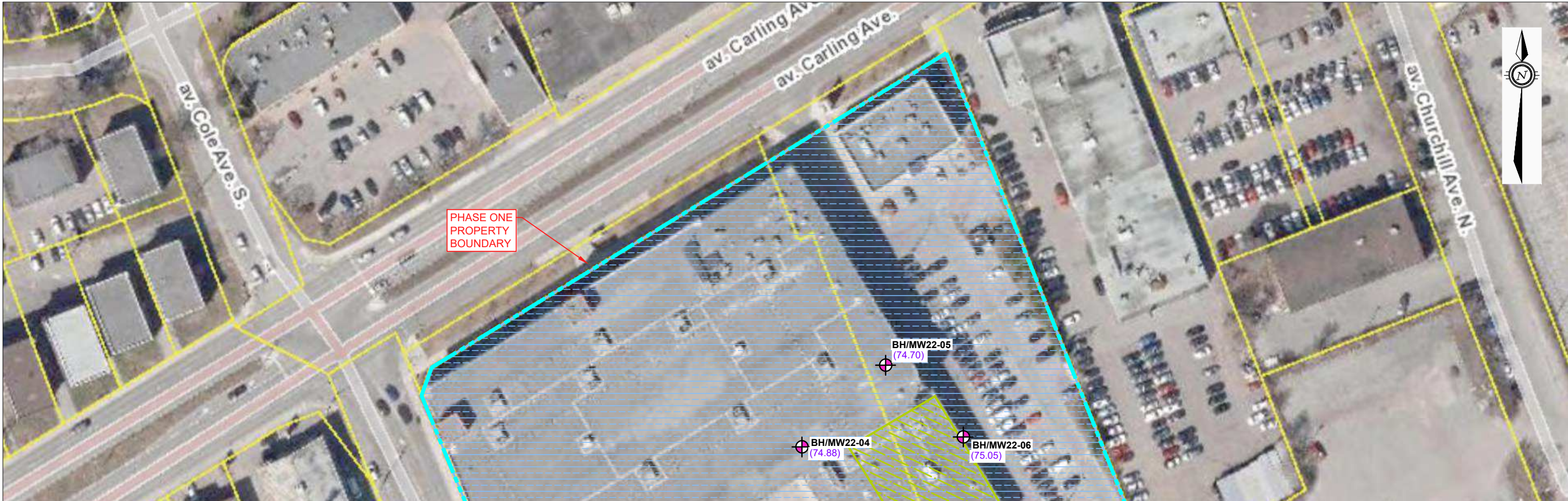

LEGEND

- - - - PROPERTY BOUNDARY
- ENVIRONMENTAL BOREHOLE / MONITORING WELL LOCATION AND NUMBER (BY ENGLOBE, 2022)
- (75.51) BEDROCK GROUNDWATER ELEVATION (2022)

AREA OF POTENTIAL ENVIRONMENTAL CONCERN

- APEC 1: PCA #10 - COMMERCIAL AUTOBODY SHOPS (PCA 9)
- APEC 2: PCA #28 - GASOLINE AND ASSOCIATED PRODUCTS STORAGE IN FIXED TANKS (PCA 28)
- APEC 3: PCA #28 - GASOLINE AND ASSOCIATED PRODUCTS STORAGE IN FIXED TANKS (PCA 29)
- APEC 4: PCA #30 - IMPORTATION OF FILL MATERIAL OF UNKNOWN QUALITY (PCA 41)
- APEC 5: PCA #10 - COMMERCIAL AUTOBODY SHOPS (PCA 4)
- APEC 6: PCA #28 - GASOLINE AND ASSOCIATED PRODUCTS STORAGE IN FIXED TANKS (PCA 4)
- APEC 7: PCA #10 - COMMERCIAL AUTOBODY SHOPS (PCA 11)
- APEC 8: PCA #10 - COMMERCIAL AUTOBODY SHOPS (PCA 14)
- APEC 9: PCA #10 - COMMERCIAL AUTOBODY SHOPS (PCA 15)

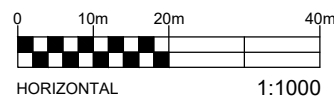

		EXP Services Inc. www.exp.com t: +1.613.688.1899 f: +1.613.225.7337 2650 Queensview Drive, Suite 100 Ottawa, ON K2B 8H6, Canada	
DATE	DECEMBER 2022	PROJECT:	PHASE ONE ENVIRONMENTAL SITE ASSESSMENT 1660 & 1640 CARLING AVENUE, OTTAWA, ON
DESIGN	LW	CHECKED	CK
DRAWN BY	AS		TITLE:
			AREA OF POTENTIAL ENVIRONMENTAL CONCERN (APEC)
		project no.	OTT-22015769-A0
		scale	1:1,000
			FIG 5

File name: E:\OTT-22015769-A0_60_Execution\65 Drawings\22015769-A0_Ph-1.dwg
 Last Saved: Dec 13, 2022 11:17 AM Last Plotted: Dec 13, 2022 11:20 AM Plotted by: Severa

EXP Services Inc.

*RioCan Real Estate Investment Trust
Phase One Environmental Site Assessment
1640-1660 Carling Avenue, Ottawa, Ontario
OTT-22015769-A0
December 13, 2022*

Appendix C: Fire Insurance Plans, Title Search, Municipal Records & Provincial Records



**Ministry of the Environment,
Conservation and Parks**

Access and Privacy Office

12th Floor
40 St. Clair Avenue West
Toronto ON M4V 1M2
Tel: (416) 314-4075

**Ministère de l'Environnement, de
la Protection de la nature et des
Parcs**

Bureau de l'accès à l'information et
de la protection de la vie privée

12^e étage
40, avenue St. Clair ouest
Toronto ON M4V 1M2
Tél. : (416) 314-4075



November 10, 2022

Leah Wells
EXP Services Inc.
2560 Queensview Drive, Unit 100
Ottawa, Ontario K2B 8H6
leah.wells@exp.com

Dear Leah Wells:

**RE: MECP FOI A-2022-08011 / Your Reference OTT-22015769-A0 –
Acknowledgement Letter**

The Ministry is in receipt of your request made pursuant to the Freedom of Information and Protection of Privacy Act and has received your payment in the amount of \$5.00 (non-refundable application fee).

The search will be conducted on the following: 1640, 1650, 1660 Carling Avenue, Ottawa. If there is any discrepancy, please contact us immediately.

Please note the file number that has been assigned to your request. This number should be referred to in all future communications with our office.

Also, the Ministry's Freedom of Information and Protection of Privacy Office (MECP Access and Privacy Office) is currently providing requesters with decisions/records via email. This allows requesters to obtain decisions containing records in a more timely and efficient way.

You may expect a reply or additional communication as your request is processed. For your information, the Ministry charges for search and preparation time.

Due to the COVID-19 outbreak, requesters may experience some delays with FOI requests at this time.

If you have any questions, please contact Nasreen Salar at 647-330-4599 or Nasreen.Salar@ontario.ca.

Yours truly,
MECP Access and Privacy Office

November 28, 2022

Leah Wells
EXP Services

Sent via email [Leah.Wells@exp.com]

Dear Ms. Wells,

**Re: Information Request
1640-1660 Carling Avenue, Ottawa, Ontario (“Subject Property”)**

Internal Department Circulation:

The Planning, Infrastructure and Economic Development Department has the following information in response to your request for information regarding the Subject Property:

- **Environmental Remediation Unit:** The City’s Environmental Remediation Unit has environmental records on file pertaining to the subject property noted above either directly on or adjacent to the subject property. To submit requests for information under the Municipal Freedom of Information and Protection of Privacy Act, please visit <https://ottawa.ca/en/city-hall/accountability-and-transparency/accountability-framework/freedom-information-and-protection-privacy/access-information>
 - The Environmental Remediation Unit (ERU) has a historical drawing showing the location of underground fuel storage tanks identified at 1660 Carling Ave (historical address of 1666 Carling Ave) in the Historical Land Use Inventory (HLUI). The drawing was submitted as part of a permit application for the City of Ottawa Flammable Liquids Storage Bylaw. Please contact ERU at ERU-UAE@ottawa.ca to obtain a copy of the drawing.
 - The property is also located approximately 350 m north of the former landfill site known as Ur-3 Woodward Dump. Additional information about former landfill sites in the City of Ottawa can be obtained from the Old Landfill Management Strategy, Phase 1 – Identification of Sites (Golder, 2004) or contact ERU at ERU-UAE@ottawa.ca.

Documents Provided:

HLUI Summary Report and HLUI Map

The HLUI Summary Report Excel spreadsheet identifies HLUI area, point and line features within 250 metres of the Subject Property, as shown on the provided HLUI Map

PDF. Within 500 metres of the Subject Property, landfills and Environmental Risk Management Area (ERMA) are also identified if applicable.

For more information on how to interpret the HLUI data identified in the attached excel sheet ('ADDRESS – HLUI Summary report.xlsx'), please refer to the [Overview and User Guide.](#)"

Additional information may be obtained by contacting:

Ontario's Environmental Registry

The Environmental Registry found at <https://ero.ontario.ca/> contains "public notices" about environmental matters being proposed by all government ministries covered by the Environmental Bill of Rights. The public notices may contain information about proposed new laws, regulations, policies and programs or about proposals to change or eliminate existing ones. By using key words i.e. name of proponent/owner and the address one can ascertain if there is any information on the proponent and address under the following categories: Ministry, keywords, notice types, Notice Status, Acts, Instruments and published date (all years).

The Ontario Land Registry Office

Registration of real property is recorded in the Ontario Land Registry Office through the Land Titles Act or the Registry Act. Documents relating to title and other agreements that may affect your property are available to the public for a fee. It is recommended that a property search at the Land Registry Office be included in any investigation as to the historic use of your property. The City of Ottawa cannot comment on any documents to which it is not a party.

Court House
161 Elgin Street 4th Floor
Ottawa ON K2P 2K1
Tel: (613) 239-1230
Fax: (613) 239-1422

Please note, as per the HLUI Disclaimer, that the information contained in the HLUI database has been compiled from publicly available records and other sources of information. The HLUI may contain erroneous information given that the records used as sources of information may be flawed. For instance, changes in municipal addresses over time may introduce error. Accordingly, all information from the HLUI database is provided on an "as is" basis with no representation or warranty by the City with respect to the information's accuracy or exhaustiveness in responding to the request.

Furthermore, the HLUI database and the results of this search in no way confirm the presence or absence of contamination or pollution of any kind. This information is provided on the assumption that it will not be relied upon by any person for any

purpose whatsoever. The City of Ottawa denies all liability to any persons attempting to rely on any information provided from the HLUI database.

Please note that in responding to your request, the City of Ottawa does not guarantee or comment on the environmental condition of the Subject Property. You may wish to contact the Ontario Ministry of Environment and Climate Change for additional information.

If you have any further questions or comments, please contact HLUI@ottawa.ca.

Sincerely,

Amya Martinov

Student Planner

Per:

Michael Boughton, MCIP, RPP

Senior Planner

Development Review East

Planning Services

Planning, Infrastructure and Economic Development Department

MB / AM

Enclosures: (2)



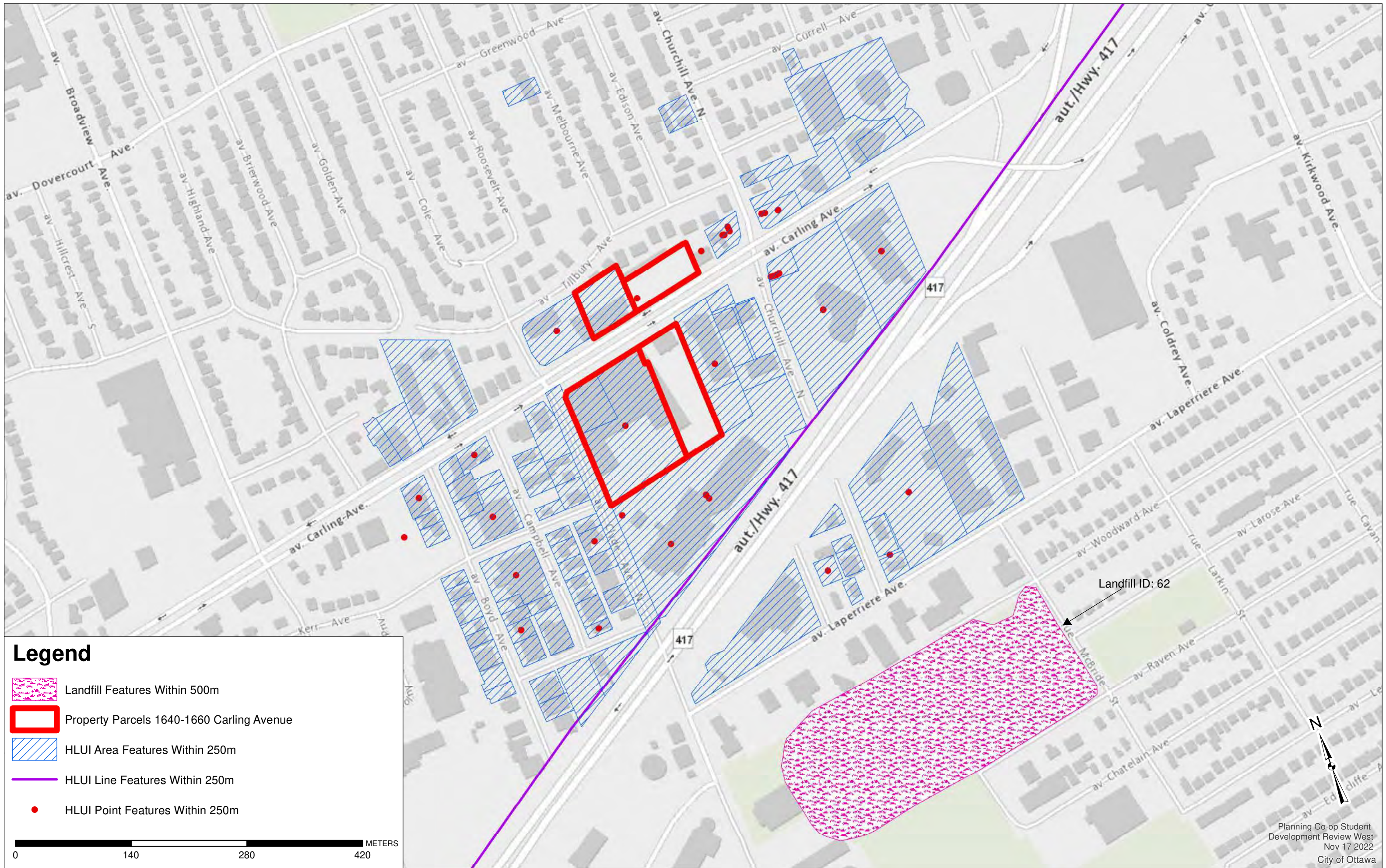

1. HLUI Map
2. HLUI Summary Report

cc: File no. D06-03-22-0180

HISTORIC LAND USE INVENTORY (HLUI) - REPORT REFERENCE MAP



Legend

-  Landfill Features Within 500m
-  Property Parcels 1640-1660 Carling Avenue
-  HLUI Area Features Within 250m
-  HLUI Line Features Within 250m
-  HLUI Point Features Within 250m

0 140 280 420 METERS

Landfill ID: 62

HLUI SUMMARY REPORT
AREA FEATURES

OBJEC TID	ACTIVITY_NAME	FACILITY_TYPE	SOURCE_UPDATE_SORTED	QAQC	YEAR	YEAR_1	ST_NUM	ST_NAME	ST_SUFFIX	ST_DIR	MUNICIPALI TY	ST_NUM201 7	ST_NAME2017	ST_SUFFIX2 017	ST_DIR2017	POSTAL_C ODE2017	PIN2017	MUNICIPALITY2017	NAICS	SIC	COMMENTS	STORAGE _TANK	Shape_Length	Shape_Area
175	PLANET O GRANITE	Retail trade	2012-ES	1	2012		895	CHURCHILL	AVE	S		895	CHURCHILL	AVE	S	K1Z5H1	40030046	OLD OTTAWA	444190 236210; 236220; 237130; 237990; 415110;				144.8600335	1221.26396
503	S LENA AND L PELLA	Motor Vehicles, Wholesale	1957-FIP-407-1717		1957	c. 1957	1605	LAPERRIERE	AVE		OTTAWA	1615	LAPERRIERE	AVE		K1Z8S7	40030030	OLD OTTAWA	415120; 415190; 493120; 493130; 493190; 811111; 811310	402; 479; 551			491.6777055	9059.78883
504	PARKER AUTO CARE TIRECRAFT	Automobile Repairing & Service	2012-ES; 2017-SalesGenie	1	2012-2017	ES 2012	891	BELLEVUE	AVE			891	BELLEVUE	AVE		K1Z5A9	40030033	OLD OTTAWA	811111				112.3517311	783.420653
505	MCRAE MOTORS INC	Retail trade	2001-ES	1	2001	ES 2001	891	BELLEVUE	AVE			891	BELLEVUE	AVE		K1Z5A9	40030033	OLD OTTAWA	441110				112.3517311	783.420653
584	THOMPSON'S AUTO CARE	Other services (except public administration)	2001-ES	1	2001	ES 2001	900	CHURCHILL	AVE			891	BELLEVUE	AVE		K1Z5A9	40030040	OLD OTTAWA	811111		historic address		112.2907268	782.640189
585	DAVE'S SERVICE CTR	Motor Vehicles, Wholesale	2005-SelectPhone	1	2005	c. 2001; c. 2005	900	CHURCHILL	AVE	SOUTH		891	BELLEVUE	AVE		K1Z5A9	40030040	OLD OTTAWA	811111				112.2907268	782.640189
586	DAYTONA AUTO SERVICE	Motor Vehicle Repair Shops	1998-SC	1	1998	c. 1998	900	CHURCHILL	AVE		OTTAWA	891	BELLEVUE	AVE		K1Z5A9	40030040	OLD OTTAWA	811112; 811119; 811121	635			112.2907268	782.640189
1264	ATOMIC ENERGY OF CANADA LTD - ENERGY MINES AND RESOURCES - COMMERCIAL PRODUCTS DIVISION	Medical and Other Health Laboratories	1957-1960-M; 1970-1980-M	1	1957-1980		1517	LAPERRIERE	AVE		OTTAWA	1517	LAPERRIERE	AVE			40030053	OTTAWA					541.0452508	13586.7639
1265	BARR M D CARTAGE CO	Truck Transport Industries	2001-ES	1	2001		1519	LAPERRIERE	AVE			1519	LAPERRIERE	AVE			40030053						541.0452508	13586.7639
2026	FINDLAY CAMPBELL ELECTRIC MOTOR REPAIR	Motor Vehicle Repair Shops	1955-M; 1957-FIP-408-1718; 1960-M; 1970-M	1	1957-1970	c. 1957; c. 1970	890	CHURCHILL	ST		OTTAWA	890	CHURCHILL	AVE	S	K1Z5H2	40030039	OLD OTTAWA	811112; 811119; 811121; 811111;	635			81.90780289	391.508754
2027	TURPIN PAINT & COLLISION CENTRE, TURPIN PONTIAC BUICK GMC	Motor Vehicle Repair Shops	1998-SC; 2001-ES; 2005-SelectPhone; 2006-ES; 2017-SalesGenie	1	1998-2017	c. 1998; c. 2001; c. 2005	1615	LAPERRIERE	AVE			1615	LAPERRIERE	AVE		K1Z8S7	40030030	OLD OTTAWA	811112; 811119; 811121	635			491.6777055	9059.78883
2036	TRENT METALS LIMITED	Electrical and Electronic Machinery, Equipment And Supplies, Wholesale	2001-ES; 2006-ES; 2012-ES	1	2001-2012	c. 2001	1517	LAPERRIERE	AVE		OTTAWA	1517	LAPERRIERE	AVE		K1Z7T1	40030053	OLD OTTAWA	416120				541.0452508	13586.7639
2037	CAPITAL WELDING PRODUCTS	Industrial Chemicals Industries n.e.c.	1998-SC	1	1998	c. 1998	1519	LAPERRIERE	AVE		OTTAWA	1517	LAPERRIERE	AVE		K1Z7T1	40030053	OLD OTTAWA	325110; 325120; 325130; 325181; 325189; 325313; 325410; 325610; 811411 325110; 325120; 325130; 325181; 325189; 325313; 325410; 325610; 493120; 493130; 493190; 621510; 621990 484110; 484221; 484222; 484223; 484229; 562110	371; 994			541.0452508	13586.7639
2038	NATIONAL HEALTH & WELFARE	Medical and Other Health Laboratories	1957-FIP-408-1719; 1960-M; 1970-M; 1980-M	1	1957-1980	c. 1957-1960; c. 1960; c. 1970-1980	1517	LAPERRIERE	AVE		OTTAWA	1517	LAPERRIERE	AVE		K1Z7T1	40030053	OLD OTTAWA	325410; 325610; 493120; 493130; 493190; 621510; 621990 484110; 484221; 484222; 484223; 484229; 562110	371; 479; 868	Warehouse		541.0452508	13586.7639
2039	1427077 ONTARIO LIMITED	Truck Transport Industries	2005-SelectPhone	1	2005	c. 2001; c. 2005	1519	LAPERRIERE	AVE			1517	LAPERRIERE	AVE		K1Z7T1	40030053	OLD OTTAWA	484222; 484223; 484229; 562110				541.0452508	13586.7639
2040	CANTEC REPRESENTATIVES INC	Electronic Components	2004-GWStudy	1	1975	GW Study 2004	1573	LAPERRIERE	AVE		OTTAWA	1573	LAPERRIERE	AVE		K1Z7T3	40030042	OLD OTTAWA	417320	5065	1573 Laperriere Ave		91.65400207	471.937378
2041	CANTEC SYSTEMS	Storage-Batteries (Mfrs)	2012-ES; 2017-SalesGenie	1	2012-2017	SalesGenie 2017	1573	LAPERRIERE	AVE		OTTAWA	1573	LAPERRIERE	AVE		K1Z7T3	40030042	OLD OTTAWA	33591101	Jan-91			91.65400207	471.937378
2050	AUTO-WA UPHOLSTERY & GLASS LIMITED	Glass- Auto	1990-CD; 1998-SC; 2001-ES; 2005-SelectPhone; 2006-ES; 2012-ES	1	1998-2012	c. 1998; c. 2001; c. 2005	1559	LAPERRIERE	AVE			1559	LAPERRIERE	AVE		K1Z7T1	40030045	OLD OTTAWA	444120; 811112; 811119; 811121; 811420 811111; 811112; 811119; 811121; 811199	635			115.6927202	827.951214
2051	JANAD CORPORATION	Gasoline Service Stations	2005-PropertyAssessment	1	2005	c. 2005	1551	LAPERRIERE	AVE		OTTAWA	1559	LAPERRIERE	AVE		K1Z7T1	40030045	OLD OTTAWA	811119; 811121; 811199				115.6927202	827.951214
3433	FEDERAL ELECTRIC (1976) LIMITED	Mechanical Specialty Work	2001-ES	1	2001	c. 2001	884	CHURCHILL	AVE		OTTAWA	884	CHURCHILL	AVE	S	K1Z5H2	40030036	OLD OTTAWA	238210				126.7429083	666.618765

HLUI SUMMARY REPORT
AREA FEATURES

OBJEC TID	ACTIVITY_NAME	FACILITY_TYPE	SOURCE_UPDATE_SORTED	QAQC	YEAR	YEAR_1	ST_NUM	ST_NAME	ST_SUFFIX	ST_DIR	MUNICIPALI TY	ST_NUM201 7	ST_NAME2017	ST_SUFFIX2 017	ST_DIR2017	POSTAL_C ODE2017	PIN2017	MUNICIPALITY2017	NAICS	SIC	COMMENTS	STORAGE _TANK	Shape_Length	Shape_Area
3434	DAVE'S PART MART	Auto Accessories and Parts Retail	1990-CD	1	1990	CD 1990	895	CHURCHILL	AVE			895	CHURCHILL	AVE	S	K1Z5H1	40030046	OLD OTTAWA					144.8600335	1221.26396
3435	DAVE'S GARAGE	Other services (except public administration)	2006-ES	1	2006	ES 2006	885	CHURCHILL	AVE			885	CHURCHILL	AVE	S	K1Z5H1	40030047	OLD OTTAWA	811111				532.6465875	14215.2259
3436	OTTOS COLLISION CENTRE	Automobile Body-Repairing & Painting	2012-ES; 2017-SalesGenie	1	2012-2017	ES 2012	1551	LAPERRIERE	AVE			885	CHURCHILL	AVE	S	K1Z5H1	40030047	OLD OTTAWA	811121				532.6465875	14215.2259
3437	TAGGART SERVICE LIMITED	Motor Vehicles, Wholesale	1957-FIP-408-1719		1957	c. 1957	885	CHURCHILL	AVE		OTTAWA	885	CHURCHILL	AVE	S	K1Z5H1	40030047	OLD OTTAWA	415110; 415120; 415190; 484110; 484121; 484122; 484221; 484222; 484223; 484229; 484231; 484232; 484233; 484239; 488490; 562110; 811111; 811310	456; 551	HLUI 2008PL	Two (2) USTs	532.6465875	14215.2259
5161	MISTER MUFFLER	Other services (except public administration)	2001-ES; 2006-ES; 2012-ES	1			1688	CARLING	AVE			1688	CARLING	AVE		K2A1C6	40040194	OLD OTTAWA	811111				200.3389934	2273.8397
5162	DURKIN PATRICK & ASSOCIATES	Wholesale trade	2001-ES	1			857	BOYD	AVE			857	BOYD	AVE		K2A2C9	40040222	OLD OTTAWA	416120				106.5909359	695.741673
5164	ADVANCED PREFABS LIMITED	Wholesale trade	2012-ES	1			819	BOYD	AVE			819	BOYD	AVE		K2A2C8	40040219	OLD OTTAWA	416120				106.5826711	695.651094
5165	W & W PLUMBING & HEATING	Other services (except public administration)	2001-ES	1			874	BOYD	AVE			874	BOYD	AVE		K2A2E3	40040233	OLD OTTAWA	811411				103.1970275	567.272706
5166	ARNON DEVELOPMENT- MAINTENANCE	Administrative and support, waste management and remediation services	2012-ES	1			1564	CARLING	AVE			1564	CARLING	AVE		K1Z7M4	40030008	OLD OTTAWA	561722				430.0921319	10172.6374
5167	J & J AUTO SHINE	Other services (except public administration)	2012-ES	1			1700	DOHENY	ST			1700	DOHENY	ST		K2A1J4	40040202	OLD OTTAWA	811121				91.26445623	463.067213
5169	HAUSER COMPANY STORE	Retail trade	2001-ES; 2012-ES	1			1723	CARLING	AVE			1723	CARLING	AVE		K2A1C8	40060209	OLD OTTAWA	442110				237.0256441	3205.30983
5170	AL PARSONS ELECTRONICS	Electrical and Electronic Machinery, Equipment And Supplies, Wholesale	2012-ES	1			860	BOYD	AVE			860	BOYD	AVE		K2A2E1	40040235	OLD OTTAWA	444190				121.9117014	928.903387
5171	DAVE'S SERVICE CENTRE	Other services (except public administration)	2006-ES; 2012-ES	1			849	BOYD	AVE			849	BOYD	AVE		K2A2C9	40040220	OLD OTTAWA	811111				91.35035666	463.818535
5175	NORWALK THE FURNITURE IDEA	Retail trade	2001-ES; 2006-ES	1			1677	CARLING	AVE			1677	CARLING	AVE		K2A1C4	40120099	OLD OTTAWA	442110				258.5890674	4300.82748
5177	ARTEIF FURNITURE MFG INC	Retail trade	2001-ES	1			1565	CARLING	AVE			1565	CARLING	AVE		K1Z8R1	40130133	OLD OTTAWA	442110				458.5278536	7650.02207
5178	COMPUGEN SYSTEMS (OTTAWA)	Retail trade	2001-ES	1			1565	CARLING	AVE			1565	CARLING	AVE		K1Z8R1	40130133	OLD OTTAWA	443120				458.5278536	7650.02207
5179	LIGHTSCAPE NETWORKS-ECI TELECOMM	Professional, scientific and technical services	2001-ES	1			1565	CARLING	AVE			1565	CARLING	AVE		K1Z8R1	40130133	OLD OTTAWA	541710				458.5278536	7650.02207
5180	ZHONE TECHNOLOGIES INC	Manufacturing	2001-ES	1			1565	CARLING	AVE			1565	CARLING	AVE		K1Z8R1	40130133	OLD OTTAWA	334290				458.5278536	7650.02207
5496	GOT IT COVERED	Other services (except public administration)	2006-ES	1			870	CLYDE	AVE			870	CLYDE	AVE		K1Z5A2	40040187	OLD OTTAWA	811121				115.8023786	835.878005
5497	S O S POWER SALES OR SERVICE	Retail trade	2006-ES; 2012-ES	1			856	CLYDE	AVE			856	CLYDE	AVE		K1Z5A2	40040189	OLD OTTAWA	444210				106.61775	695.870799
5498	NATIONAL CAPITAL KITCHENS	Cabinet Work (Retail), Cabinets (Melamine), Cabinets (Storage), Cabinets (Wood), Hardware	2012-ES	1			877	BOYD	AVE			877	BOYD	AVE		K2A2E2	40040224	OLD OTTAWA	443110				127.9300388	1020.61784
5503	3M CANADA	Manufacturing	2006-ES; 2012-ES	1			1545	CARLING	AVE			1545	CARLING	AVE		K1Z8P9	40130134	OLD OTTAWA	334110				404.6864135	7769.75432
5504	BELL CANADA	Retail trade	2006-ES	1			1545	CARLING	AVE			1545	CARLING	AVE		K1Z8P9	40130134	OLD OTTAWA	443120				404.6864135	7769.75432
5505	CENTREPOINT TECHNOLOGIES INC	Manufacturing	2001-ES; 2006-ES	1			1545	CARLING	AVE			1545	CARLING	AVE		K1Z8P9	40130134	OLD OTTAWA	334210				404.6864135	7769.75432
5506	DATAMARK SYSTEMES	Manufacturing	2001-ES	1			1545	CARLING	AVE			1545	CARLING	AVE		K1Z8P9	40130134	OLD OTTAWA	323114				404.6864135	7769.75432
5507	DELPHI SOLUTIONS	Information and cultural industries	2006-ES	1			1545	CARLING	AVE			1545	CARLING	AVE		K1Z8P9	40130134	OLD OTTAWA	517310				404.6864135	7769.75432
5508	HITACHI DATA SYSTEMS	Electrical and Electronic Machinery, Equipment And Supplies, Wholesale	2006-ES	1			1545	CARLING	AVE			1545	CARLING	AVE		K1Z8P9	40130134	OLD OTTAWA	443120				404.6864135	7769.75432
5509	BROUSSARD C S	Information and cultural industries	2001-ES	1			1545	CARLING	AVE			1545	CARLING	AVE		K1Z8P9	40130134	OLD OTTAWA	512110				404.6864135	7769.75432
7123	TEMPORARY YARDS-CARLETON DISTRICT, PLANNING & WORKS DEPARTMENT	Other Utility Industries n.e.c.	1960-M; 1970-M; 1980-M		1960-1980		1723	CARLING	AVE		OTTAWA	1723	CARLING	AVE		K2A1C8	40060209	OLD OTTAWA	493130; 493190; 562210; 562920; 562990; 811111; 811310; 912910	479; 499; 551; 826	HLUI 2008PL		193.1112898	2159.98454
7418	G W CROTHERS LIMITED	Motor Vehicles, Wholesale	1948-FIP-331-676; 1948-M; 1956-FIP-331-1-676; 1963-M		1948-1963	c. 1948-1963	1545	CARLING	AVE		OTTAWA	1565	CARLING	AVE		K1Z8R1	40130133	OLD OTTAWA	415110; 415120; 415190; 811111; 811310	551			168.4535795	1596.6827
7419	RICHARD'S TEXACO SERVICE STATION	Gasoline Service Stations	1960-M; 1965-AirPhoto; 1970-M		1960-1980	c. 1960; c. 1970	1604	CARLING	AVE		OTTAWA	1600	CARLING	AVE		K1Z8R7	40030007	OLD OTTAWA	447110; 447190; 811199	633			120.9814033	870.317124

HLUI SUMMARY REPORT
AREA FEATURES

OBJEC TID	ACTIVITY_NAME	FACILITY_TYPE	SOURCE_UPDATE_SORTED	QAQC	YEAR	YEAR_1	ST_NUM	ST_NAME	ST_SUFFIX	ST_DIR	MUNICIPALI TY	ST_NUM201 7	ST_NAME2017	ST_SUFFIX2 017	ST_DIR2017	POSTAL_C ODE2017	PIN2017	MUNICIPALITY2017	NAICS	SIC	COMMENTS	STORAGE _TANK	Shape_Length	Shape_Area
8478	THOMAS A PEGG PLUMBING & HTG	Mechanical Specialty Work	2001-ES; 2005-SelectPhone		2005	c. 2001; c. 2005	831	CAMPBELL	AVE			831	CAMPBELL	AVE		K2A2C4	40040201	OLD OTTAWA	238210; 238220; 238910; 811411				97.34881871	509.521473
8482	TURPIN SAAB VOLVO SATURN	Retail trade	2001-ES	1	2001	ES 2001	1666	CARLING	AVE			1660	CARLING	AVE		K2A1C5	40030110	OLD OTTAWA	441110		historic address		509.8418521	15723.6519
8483	TURPIN PONTIAC BUICK LIMITED	Motor Vehicle Repair Shops	1970-M; 1980-M; 1990-CD; 1998-SC	1	1960-1998	c. 1970-1998	1666	CARLING	AVE		OTTAWA	1660	CARLING	AVE		K2A1C5	40030110	OLD OTTAWA	811112; 811119; 811121	635			509.8418521	15723.6519
8484	CANADIAN TIRE	Department Stores	2016-PID; 2017-SalesGenie	1	2016-2017	PID2016	1660	CARLING	AVE		OTTAWA	1660	CARLING	AVE		K2A1C5	40030110	OLD OTTAWA	452991; 452999				509.8418521	15723.6519
8485	AFRAM AUTO REPAIR	Other-Garage	2006-ES; 2012-ES; 2017-SalesGenie	1	2006-2017	ES 2006; ES 2012	857	BOYD	AVE			857	BOYD	AVE		K2A2C9	40040222	OLD OTTAWA	811111				106.5909359	695.741673
8486	TARGET AUTO	Other services (except public administration)	2006-ES; 2012-ES	1	2006-2012	ES 2006; ES 2012	857	BOYD	AVE			857	BOYD	AVE		K2A2C9	40040222	OLD OTTAWA	811111				106.5909359	695.741673
8487	PATRICK DURKIN & ASSOC LIMITED	Plumbing, Heating and Air Conditioning, Mechanical Work	2001-ES; 2004-GWStudy; 2005-SelectPhone	1	2004-2005	c. 2001; c. 2005	857	BOYD	AVE			857	BOYD	AVE		K2A2C9	40040222	OLD OTTAWA	238210; 238220; 238910; 416120				106.5909359	695.741673
8488	SEVEN TWENTY SEVEN (727) TRANSMISSION SERVICE LIMITED	Motor Vehicle Repair Shops	1980-M	1	1960-1980	c. 1980	855	CAMPBELL	AVE		OTTAWA	855	CAMPBELL	AVE		K2A2C6	40040206	OLD OTTAWA	811112; 811119; 811121	635			121.8317377	927.694879
8500	GLIDDEN PAINTS/ICI PAINTS(CANADA) INC	Paint and Varnish Industry	1994-PID; 1998-SC; 2000-PID; 2001-ES; 2006-ES	1	1994-2006	c. 1994-1998; c. 2000; c. 2001; c. 2005	819	BOYD	AVE		OTTAWA	819	BOYD	AVE		K2A2C8	40040219	OLD OTTAWA	325510; 444120; 444130; 444210	375; 653			106.5826711	695.651094
8501	EDSONS AUTO REPAIR	Other-Garage/Retail	2001-ES; 2006-ES; 2012-ES; 2017-SalesGenie	2	2001-2012	ES 2001; ES 2006; ES 2012	1690	DOHENY	ST			842	CLYDE	AVE		K1Z5A2	40040190	OLD OTTAWA	811111				121.9426707	929.377036
8502	MEHDI AUTO REPAIR	Other-Garage	2001-ES; 2006-ES; 2012-ES	2	2001-2012	ES 2001; ES 2006; ES 2012	1690	DOHENY	ST			842	CLYDE	AVE		K1Z5A2	40040190	OLD OTTAWA	811111				121.9426707	929.377036
8503	ANDRE AWAD AUTO CARE SPECIALISTS	Other-Garage	2001-ES; 2006-ES	1	2001-2006	ES 2001; ES 2006	842	CLYDE	AVE			842	CLYDE	AVE		K1Z5A2	40040190	OLD OTTAWA	811192; 811199				121.9426707	929.377036
8504	CLYDE AUTO EMISSIONS	Other-Garage	2001-ES; 2005-SelectPhone; 2006-ES	1	2001-2006	ES 2001; ES 2006	842	CLYDE	AVE			842	CLYDE	AVE		K1Z5A2	40040190	OLD OTTAWA	811199; 811199				121.9426707	929.377036
8505	MANNION'S PUMP HOUSE LIMITED	Plumbing, Heating and Air Conditioning, Mechanical Work, Hose & Tubing-Rubber & Plastic-Mfrs	1998-SC; 2001-ES; 2003-PID; 2006-ES; 2016-PID; 2017-SalesGenie	1	1998-2017	c. 1998; c. 2001; c. 2003; c. 2005	848	CLYDE	AVE		OTTAWA	842	CLYDE	AVE		K1Z5A2	40040190	OLD OTTAWA	332991; 333110; 333120; 333130; 333210; 333220; 333291; 333299; 333611; 333910; 335990; 336120; 336211; 336510; 417230	319; 573			121.9426707	929.377036
8506	THE GARAGE	Automobile Reapirs	1990-CD	1	1990	CD 1990	814	BOYD	AVE			814	BOYD	AVE		K2A2C7	40040243	OLD OTTAWA	811111; 811121				91.43252836	464.436815
8507	MCCONNELL AUTOMOTIVE	Other services (except public administration)	2001-ES; 2006-ES; 2012-ES	1	2006-2012	ES 2001; ES 2006; ES 2012	814	BOYD	AVE			814	BOYD	AVE		K2A2C7	40040243	OLD OTTAWA	811111; 811121				91.43252836	464.436815
8508	BOYD AVENUE AUTO SERVICE	Motor Vehicle Repair Shops	1998-SC	1	1998	c. 1998	814	BOYD	AVE		OTTAWA	814	BOYD	AVE		K2A2C7	40040243	OLD OTTAWA	811112; 811119; 811121	635	Bob's Auto Body (Division of Bonsall Auto		91.43252836	464.436815
8509	BOB'S AUTO BODY (DIV OF BONSALL AUTO BODY)	Motor Vehicles, Wholesale	1990-CD; 1998-SC; 2001-ES; 2005-SelectPhone; 2006-ES; 2012-ES	1	1990-2012	c. 2001; c. 2005	814	BOYD	AVE			814	BOYD	AVE		K2A2C7	40040243	OLD OTTAWA	811111; 811121				91.43252836	464.436815
8510	CUMMINGS AND REID FUELS LIMITED	Petroleum Products, Wholesale	1980-M	1	1960-1980	c. 1980	874	BOYD	AVE		OTTAWA	874	BOYD	AVE		K2A2E3	40040233	OLD OTTAWA	412110; 419120; 454310	511			103.1970275	567.272706
8511	WALLSIDE WINDOWS	Doors-Metal-Manufacturers	2017-SalesGenie	1	2017	SalesGenie 2017	874	BOYD	AVE		OTTAWA	874	BOYD	AVE		K2A2E3	40040233	OLD OTTAWA	33232104	Mar-42			103.1970275	567.272706
8515	BUNS MASTER BAKERY	Bakery Products (Fresh)	2004-GWStudy	1	1979	GW Study 2004	1570	CARLING	AVE		OTTAWA	1564	CARLING	AVE		K1Z7M4	40030008	OLD OTTAWA	311814	2051	1570 Carling Ave		430.0921319	10172.6374
8516	VAIL'S CLEAN-O-MAT	Laundries and Cleaners	1957-FIP-409-170; 1960-M; 1963-M; 1970-M; 1980-M; 1994-PID	1	1956-1994	c. 1957-1970; c. 1980; c. 1994	1570	CARLING	AVE		OTTAWA	1564	CARLING	AVE		K1Z7M4	40030008	OLD OTTAWA	561740; 812310; 812320; 812330	972	1570 to 1572; FIP1956 - shows under construction M. 1956 - no		430.0921319	10172.6374
8517	SICO INC	Lumber and Building Materials, Wholesale	2001-ES; 2005-SelectPhone	1	2005	c. 2001; c. 2005	1570	CARLING	AVE			1564	CARLING	AVE		K1Z7M4	40030008	OLD OTTAWA	416340; 444120				430.0921319	10172.6374
8518	BYTOWN OXYGEN	Industrial Machinery, Equipment and Supplies, Wholesale	2005-SelectPhone	1	2005	c. 2005	1568	CARLING	AVE			1564	CARLING	AVE		K1Z7M4	40030008	OLD OTTAWA	417230		#204		430.0921319	10172.6374
8519	SMART RADIO COMMUNICATION	Telecommunication Carriers Industry	2001-ES; 2005-SelectPhone	1	2005	c. 2001; c. 2005	1568	CARLING	AVE			1564	CARLING	AVE		K1Z7M4	40030008	OLD OTTAWA	517210; 517310; 811210				430.0921319	10172.6374

HLUI SUMMARY REPORT
AREA FEATURES

OBJEC TID	ACTIVITY_NAME	FACILITY_TYPE	SOURCE_UPDATE_SORTED	QAQC	YEAR	YEAR_1	ST_NUM	ST_NAME	ST_SUFFIX	ST_DIR	MUNICIPALI TY	ST_NUM201 7	ST_NAME2017	ST_SUFFIX2 017	ST_DIR2017	POSTAL_C ODE2017	PIN2017	MUNICIPALITY2017	NAICS	SIC	COMMENTS	STORAGE _TANK	Shape_Length	Shape_Area
8569	OTTAWA SUB-STATION	Electric Power Systems Industry	1957-FIP-405-1712		1957	c. 1957	878	CAMPBELL	AVE		OTTAWA	20	DOBBIE	ST		40040295	OLD OTTAWA	221111; 221112; 221113; 221119; 221121; 221122	491	- # of transformers not indicated		215.2631456	2592.43611	
8596	WESTEND AUTOMOTIVE	Retail trade	2001-ES; 2006-ES	1	2001-2006	ES 2001; ES 2006	1599	CARLING	AVE			1599	CARLING	AVE	K1Z7M3	40130137	OLD OTTAWA	441110					158.4939491	1350.0433
8597	PETRO-CANADA INC	Gasoline Service Stations	1998-SC; 2003-PID; 2005-PropertyAssessment		1998-2005	c. 1998; c. 2005	1599	CARLING	AVE		OTTAWA	1599	CARLING	AVE	K1Z7M3	40130137	OLD OTTAWA	811111; 811112; 811119; 811121; 811199	635				158.4939491	1350.0433
8598	UNNAMED GASOLINE SERVICE STATION	Gasoline Service Stations	1956-FIP-330-676	1	1901-1956	c. 1956	1593	CARLING	AVE		OTTAWA	1599	CARLING	AVE	K1Z7M3	40130137	OLD OTTAWA	447110; 447190; 811199	633		Two (2) Gasoline USTs		158.4939491	1350.0433
8599	MOE'S FINA SERVICE STATION	Gasoline Service Stations	1960-M; 1970-M; 1980-M	1	1960-1980	c. 1960; c. 1960-1980	1599	CARLING	AVE		OTTAWA	1599	CARLING	AVE	K1Z7M3	40130137	OLD OTTAWA	447190; 811199	633				158.4939491	1350.0433
8600	SUNCOR ENERGY PRODUCTS	Gasoline Service Stations	2016-PID	1	2016	PID2016	1599	CARLING	AVE		OTTAWA	1599	CARLING	AVE	K1Z7M3	40130137	OLD OTTAWA	447110		<Null>			158.4939491	1350.0433
8628	MING OF OTTAWA LIMITED	Motor Vehicle Repair Shops	1980-M; 1994-PID	1	1980-1994	c. 1980; c. 1994	1675	CARLING	AVE		OTTAWA	1677	CARLING	AVE	K2A1C4	40120099	OLD OTTAWA	811112; 811119; 811121	635				258.5890674	4300.82748
8630	SHERIDAN EQUIPMENT CO LIMITED	Site Work	1956-FIP-329-1700	1	1948-1956	c. 1956	1661	CARLING	AVE		OTTAWA	1657	CARLING	AVE	K2A1C4	40120100	OLD OTTAWA	238390; 238990	421				242.9775201	3643.17808
8631	MINUTEMAN PRESS	Commercial Printing Industries	1990-CD; 2001-ES; 2005-SelectPhone	2	1990-2005	c. 2001; c. 2005	1659	CARLING	AVE			1657	CARLING	AVE	K2A1C4	40120100	OLD OTTAWA	323114					242.9775201	3643.17808
8639	UNNAMED TRACTOR REPAIR SHOP	Motor Vehicles, Wholesale	1901-FIP; 1912-FIP; 1922-FIP; 1948-FIP-330-676; 1949-M; 1956-FIP-330-676; 1956-M	1	1901-1956	c. 1948-1956	304	CURRELL	AVE		OTTAWA	304	CURRELL	AVE	K1Z7J6	40130112	OLD OTTAWA	415110; 415120; 415190; 811111; 811310	551				91.18225079	462.557682
####	CARLING MOTORS CO LTD	Auto Sales, Motor Vehicle Repair Shops	1990-CD; 2001-ES; 2006-ES; 2012-ES; 2016-PID; 2017-SalesGenie; SalesGenie2017	1	1990-2017	CD 1990	1638	CARLING	AVE			1638	CARLING	AVE	K2A1C5	40030106	OLD OTTAWA						643.4631384	7228.52063
####	VOLVO/MAZDA DEALER	Motor Vehicle Repair Shops	1998-SC	1	1998	c. 1998; c. 1999	1632	CARLING	AVE		OTTAWA	1638	CARLING	AVE	K2A1C5	40030106	OLD OTTAWA	811112; 811119; 811121 238390; 238990;	635	1632 to 1638			512.3981835	11408.6661
####	CANADIAN COMSTOCK CO LIMITED	Site Work	1957-FIP-406-1705	1	1955-1957	c. 1957	1638	CARLING	AVE		OTTAWA	1638	CARLING	AVE	K2A1C5	40030106	OLD OTTAWA	493120; 493130; 493190	421; 479	#NAME?			295.8412152	4605.36809
####	CARLING AUTOOMOTIVE COLLISION & RADIATOR	Auto Shop	1990-CD	1	1990	CD 1990	870	CLYDE	AVE			870	CLYDE	AVE	K1Z5A2	40040187	OLD OTTAWA						115.8023786	835.878005
####	CHARLES AUTO CARE	Other-Garage	2001-ES; 2005-SelectPhone; 2006-ES; 2012-ES	1	2001-2012	ES 2001; ES 2006; ES 2012	870	CLYDE	AVE			870	CLYDE	AVE	K1Z5A2	40040187	OLD OTTAWA	811111; 811121					115.8023786	835.878005
####	WALKER AUTOMOTIVE	Other-Garage	2001-ES; 2006-ES; 2012-ES	1	2001-2012	ES 2001; ES 2006; ES 2012	870	CLYDE	AVE			870	CLYDE	AVE	K1Z5A2	40040187	OLD OTTAWA	811111; 811121					115.8023786	835.878005
####	MARTIN VINKO LIMITED	Motor Vehicle Parts and Accessories, Wholesale	1960-M; 1970-M; 1980-M; 1998-SC	1	1960-1998	c. 1960; c. 1970; c. 1980; c. 1998	870	CLYDE	AVE		OTTAWA	870	CLYDE	AVE	K1Z5A2	40040187	OLD OTTAWA	415210; 415290; 811112; 811119; 811121	552; 635				115.8023786	835.878005
####	SOS POWER SALES OR SERVICE LIMITED SALES	Agricultural Supplies, Wholesale	1998-SC; 2005-SelectPhone	1	1998-2005	c. 1998; c. 2005	856	CLYDE	AVE			856	CLYDE	AVE	K1Z5A2	40040189	OLD OTTAWA	444210; 444220; 811411	994				106.61775	695.870799
####	INTERSTATE BATTERIES	Electrical and Electronic Machinery, Equipment And Supplies, Wholesale	2005-SelectPhone	2	2005	c. 2005	864	CLYDE	AVE			856	CLYDE	AVE	K1Z5A2	40040189	OLD OTTAWA	416110; 416120					106.61775	695.870799
####	BEMAC AUTO BODY	Motor Vehicle Parts and Accessories, Wholesale	1970-M; 1980-M; 1998-SC	1	1960-1980	c. 1970-1980; c. 1998	842	CLYDE	AVE		OTTAWA	842	CLYDE	AVE	K1Z5A2	40040191	OLD OTTAWA	415210; 415290; 811112; 811119; 811121	552; 635				91.47565895	464.768693
####	VALLEY AUTO GLASS AND	Auto Glass and Tri	1990-CD	1	1990	CD 1990	826	CLYDE	AVE			826	CLYDE	AVE	K1Z5A1	40040193	OLD OTTAWA						128.0873433	1023.01572
####	GENERAL AUTO GLASS	Other-Garage	2005-SelectPhone; 2012-ES	1	2005-2012	ES 2012	826	CLYDE	AVE			826	CLYDE	AVE	K1Z5A1	40040193	OLD OTTAWA	811122					128.0873433	1023.01572
####	AERO MECHTRONICS	Fabricated Structural Metal Products Industries	1970/71-S; 1971-M	1	1970-1971	c. 1970-1971	826	CLYDE	AVE		OTTAWA	826	CLYDE	AVE	K1Z5A1	40040193	OLD OTTAWA	332311; 332319; 332420;	302; 308				128.0873433	1023.01572
####	MAC CRAFT MANUFACTURING	Boat Building and Repair Industry	1957-FIP-406-1704	1	1957	c. 1957	822	CLYDE	AVE		OTTAWA	826	CLYDE	AVE	K1Z5A1	40040193	OLD OTTAWA	332710; 333619; 336310; 336350	328				128.0873433	1023.01572

HLUI SUMMARY REPORT
AREA FEATURES

OBJEC TID	ACTIVITY_NAME	FACILITY_TYPE	SOURCE_UPDATE_SORTED	QAQC	YEAR	YEAR_1	ST_NUM	ST_NAME	ST_SUFFIX	ST_DIR	MUNICIPALI TY	ST_NUM201 7	ST_NAME2017	ST_SUFFIX2 017	ST_DIR2017	POSTAL_C ODE2017	PIN2017	MUNICIPALITY2017	NAICS	SIC	COMMENTS	STORAGE _TANK	Shape_Length	Shape_Area
#####	CITY OF OTTAWA CORPORATION YARDS	Other Storage and heavy equipment	1950-BEP		<1950	c. 1950	1705	CARLING	AVE		OTTAWA	1705	CARLING	AVE		K2A1C8	40060002	OLD OTTAWA	221320; 221330; 415110; 415120; 415190; 493120; 493130; 493190; 562210; 562920; 562990; 811111; 811310; 913910	479; 499; 551; 835	Storage of sand, salt, gravel, trucks and heavy equipment		394.111756	8964.10344
#####	TILE CENTER	Lumber and Building Materials, Wholesale	2001-ES; 2005-SelectPhone; 2006-ES	1	2001-2005	c. 2001	834	CHURCHILL	AVE		OTTAWA	834	CHURCHILL	AVE	N	K1Z5G8	40030004	OLD OTTAWA	444190				170.734161	1674.0466
#####	WILLIAM NEILSON LIMITED (OTTAWA)	Dairy Products Industries	2000-PID; 2001-ES; 2004-GWStudy; 2006-ES; 2017-AirPhoto	1	1893-2017	GW Study 2004	861	CLYDE	AVE		OTTAWA	839	CLYDE	AVE			40030005	OLD OTTAWA	311511	2026	861 Clyde Ave		813.9522573	26938.5033
#####	CLARK DAIRY LIMITED	Dairy Products Industries	1957-FIP-406-1705; 1960-M; 1963-M; 1970/71-S; 1970-M; 1971-M; 1980-M	1	1957-1980	c. 1957-1980	861	CLYDE	AVE		OTTAWA	839	CLYDE	AVE			40030005	OLD OTTAWA	311511; 311515; 311520	104	#NAME?		813.9522573	26938.5033
#####	SOLIDUM SYSTEMS CORP	Communication and Other Electronic Equipment Industries	2001-ES	1	2001	c. 2001	1575	CARLING	AVE		OTTAWA	1575	CARLING	AVE		K1Z7M3	40130136	OLD OTTAWA	334410				365.7078799	4472.18353
#####	DODWELL FILM SERVICES	Platemaking, Typesetting and Bindery Industry	1980-M	1	1960-1980	c. 1980	725	CHURCHILL	AVE		OTTAWA	725	CHURCHILL	AVE	N	K1Z5G7	40130139	OLD OTTAWA	323120; 812921	282			158.1612178	965.350972
#####	SHELL CANADA SERVICE STATION	Gasoline Service Stations	1970-M; 1980-M; 1998-SC; 2001-ES; 2003-PID; 2006-ES; 2012-ES; 2017-SalesGenie	1	1960-2017	c. 1970; c. 1980; c. 1998; c. 2001; c. 2003; c. 2005	1607	CARLING	AVE		OTTAWA	1607	CARLING	AVE		K2A1C4	40120103	OLD OTTAWA	447110; 447190; 811199	633			154.2969991	1433.97509
#####	WHITE ROSE SERVICE STATION	Gasoline Service Stations	1948-FIP-330-1701; 1954-M; 1955-M; 1956-FIP-330-1701	1	1948-1956	c. 1955; c. 1956	1621	CARLING	AVE		OTTAWA	1607	CARLING	AVE		K2A1C4	40120103	OLD OTTAWA	447110; 447190; 811199; 327110; 327120; 327330; 327390; 327990	633	Three(3) Underground		154.2969991	1433.97509
#####	VIPOND BRICK & BLOCK CO LIMITED	Concrete Products Industries	1952-Roy	1	1952	c. 1940	1666	CARLING	AVE		OTTAWA	1660	CARLING	AVE		K2A1C5	40030110	OLD OTTAWA	327330; 327390; 327990	351; 354			205.8524824	2657.22068
#####	WJ KNOX LIMITED & UNIT PRECAST SPECIALTIES LIMITED	Concrete Products Industries	1957-FIP-406-1705	1	1957-1963	c. 1957	1678	CARLING	AVE		OTTAWA	1688	CARLING	AVE		K2A1C6	40040194	OLD OTTAWA	327330; 327390; 327990	354			205.8524824	2657.22068
#####	OTTAWA GRASS & SNOW MASTERS	Lawn & Grounds Maintenance	2017-SalesGenie	1	2017	SalesGenie 2017					Ottawa	2413	STEVENICH	AVE		41160085			56173011	0782-06			91.43397666	464.45468

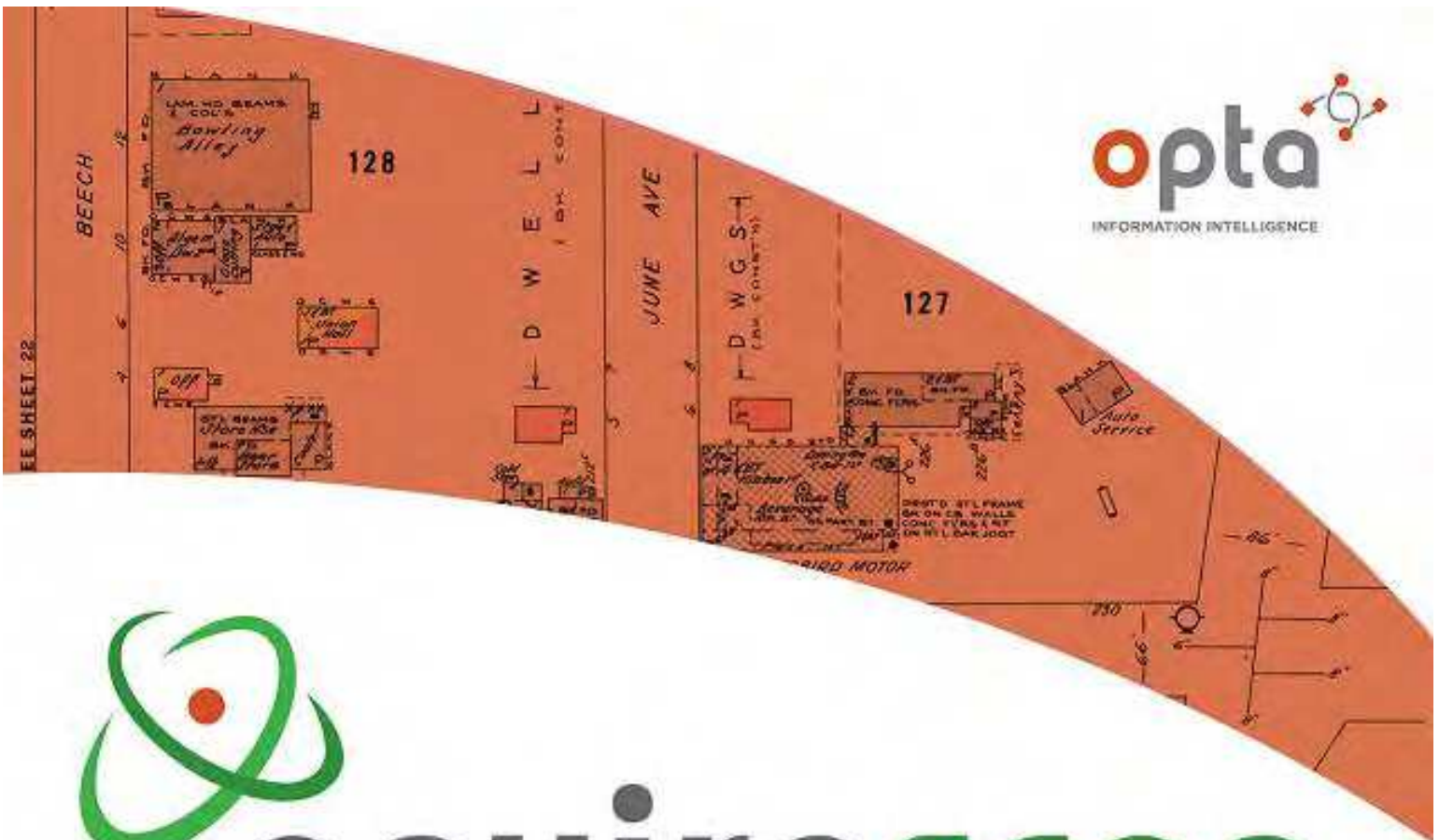

enviroscan



An SCM Company

175 Commerce Valley Drive W
Markham, Ontario L3T 7Z3

T: 905-882-6300
W: www.optaintel.ca

Report Completed By:

Stephanie

Site Address:

1660 Carling Avenue Ottawa ON

Project No:

22071400544

Opta Order ID:

112041

Requested by:

Eleanor Goolab
ERIS

Date Completed:

8/24/2022 5:32:34 AM

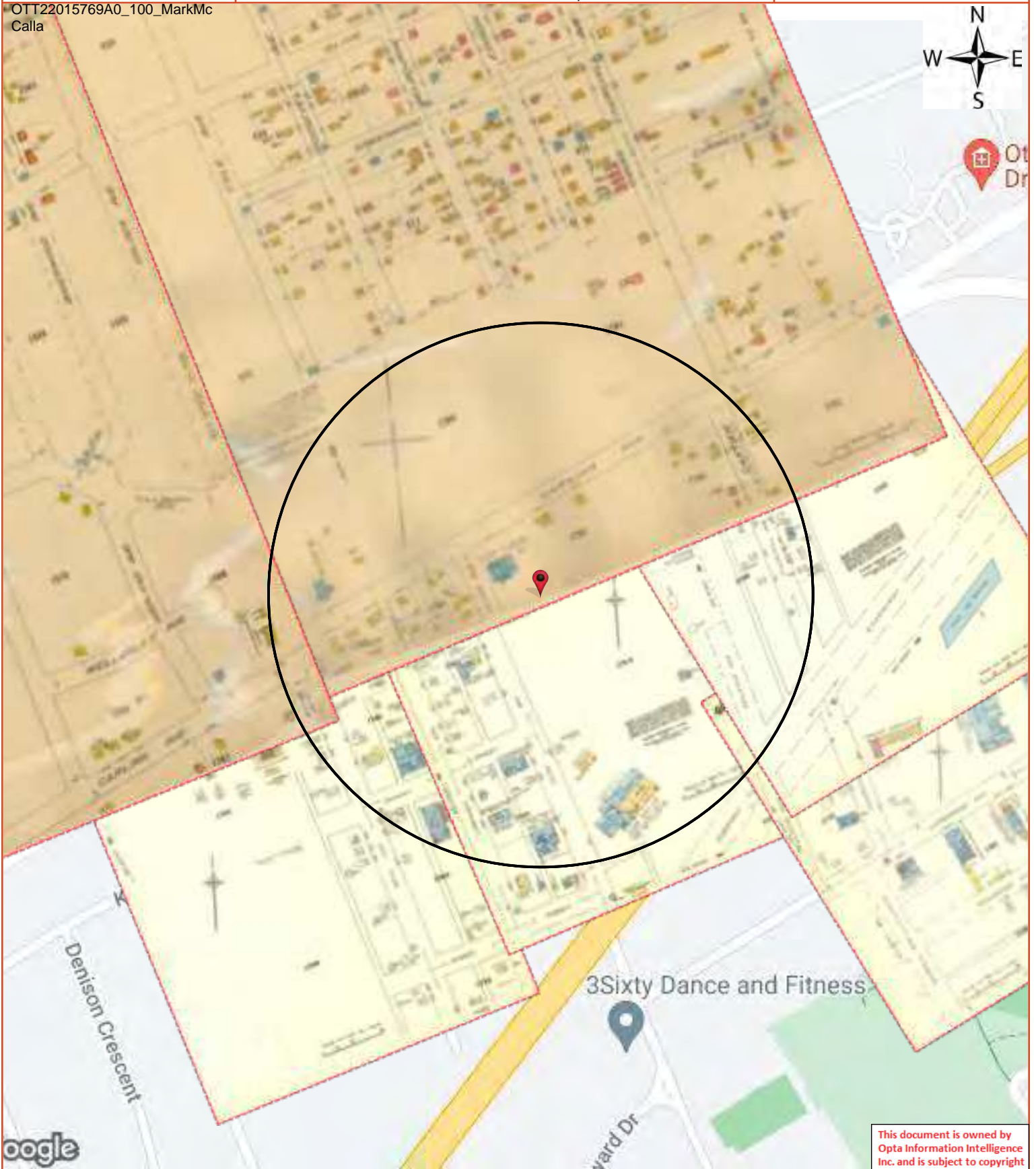

Opta Historical Environmental Services EnviroscanTM Terms and Conditions

Report

The documents (hereinafter referred to as the "Documents") to be released as part of the report (hereinafter referred to as the "Report") to be delivered to the purchaser as set out above are documents in Opta's records relating to the described property (hereinafter referred to as the "Property"). Opta makes no representations or warranties respecting the Documents whatsoever, including, without limitation, with respect to the completeness, accuracy or usefulness of the Documents, and does not represent or warrant that these are the only plans and reports prepared in association with the Property or in Opta's possession at the time of Report delivery to the purchaser. The Documents are current as of the date(s) indicated on them. Interpretation of the Documents, if any, is by inference based upon the information which is apparent and obvious on the face of the Documents only. Opta does not represent, warrant or guarantee that interpretations other than those referred to do not exist from other sources. The Report will be prepared for use by the purchaser of the services as shown above hereof only.

Disclaimer

Opta disclaims responsibility for any losses or damages of any kind whatsoever, whether consequential or other, however caused, incurred or suffered, arising directly or indirectly as a result of the services (which services include, but are not limited to, the preparation of the Report provided hereunder), including but not limited to, any losses or damages arising directly or indirectly from any breach of contract, fundamental or otherwise, from reliance on Opta Reports or from any tortious acts or omissions of Opta's agents, employees or representatives.

Entire Agreement

The parties hereto acknowledge and agree to be bound by the terms and conditions hereof. The request form constitutes the entire agreement between the parties pertaining to the subject matter hereof and supersedes all prior and contemporaneous agreements, negotiations and discussions, whether oral or written, and there are no representations or warranties, or other agreements between the parties in connection with the subject matter hereof except as specifically set forth herein. No supplement, modification, waiver, or termination of the request shall be binding, unless confirmed in writing by the parties hereto.

Governing Document

In the event of any conflicts or inconsistencies between the provisions hereof and the Reports, the rights and obligations of the parties shall be deemed to be governed by the request form, which shall be the paramount document.

Law

This agreement shall be governed by and construed in accordance with the laws of the Province of Ontario and the laws of Canada applicable therein.



OPTA INFORMATION INTELLIGENCE

Project #: 22071400544

P.O. #:

Requested by:

Eleanor Goolab

Date Completed: 08/24/2022 05:32:34

OTT22015769A0_100_MarkMc

Calla

Page Report Title

6	(1965) Volume: Ottawa Volume 3 Firemap: 329
8	(1965) Volume: Ottawa Volume 3 Firemap: 330
10	(1965) Volume: Ottawa Volume 4 Firemap: 405
12	(1965) Volume: Ottawa Volume 4 Firemap: 406
14	(1965) Volume: Ottawa Volume 4 Firemap: 408
16	(1965) Volume: Ottawa Volume 4 Firemap: 409
18	Volume: Ottawa Firemap: 330
20	Volume: Ottawa Firemap: 341



Project #: 22071400544

P.O. #:

OTT22015769A0_100_MarkMc

Calla



FIP Locator Map
The detailed FIP is on the following page

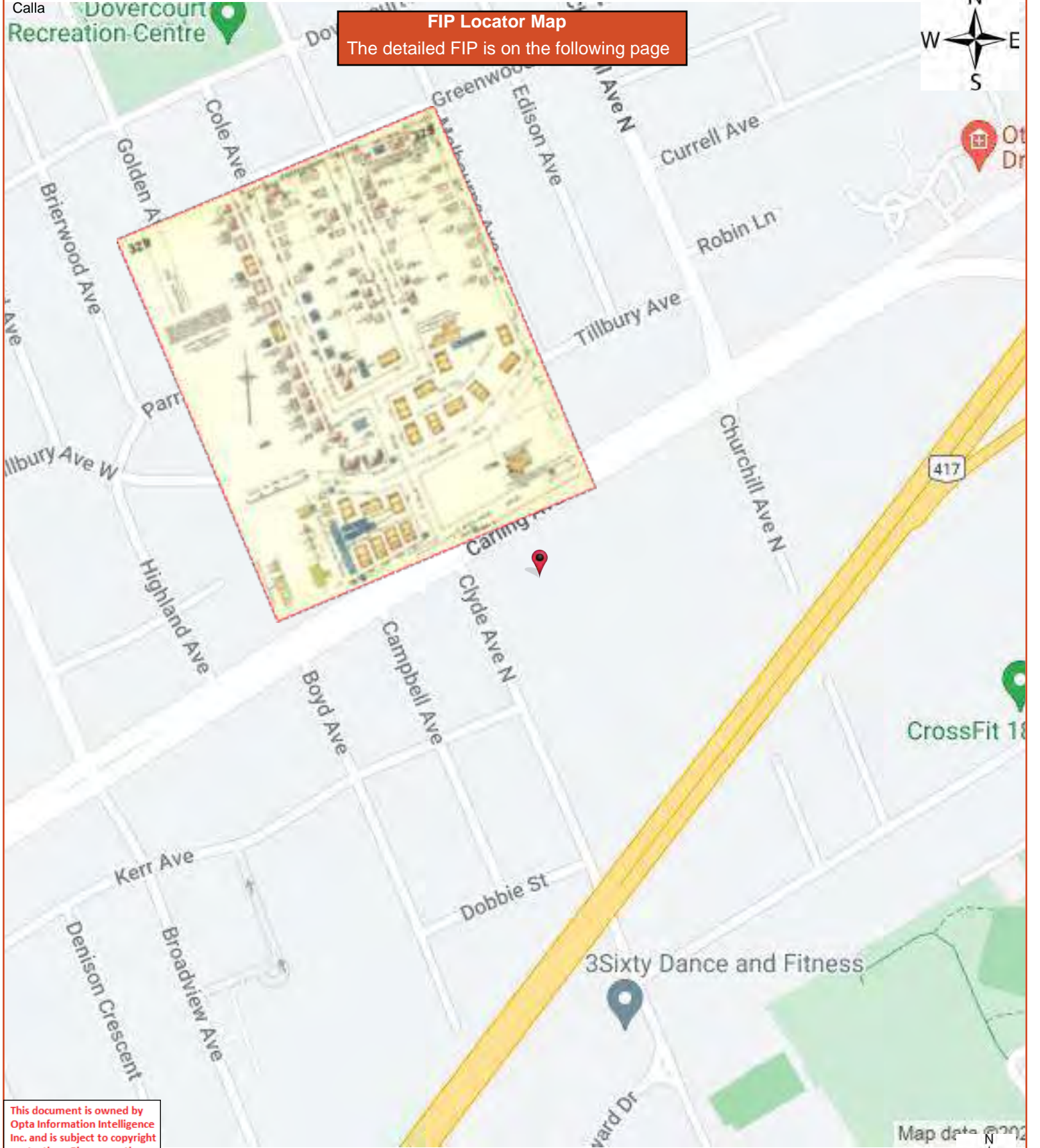

CrossFit 18

3Sixty Dance and Fitness

Map data © 2022



This document is owned by Opta Information Intelligence Inc. and is subject to copyright protection. Please see the full Terms and Conditions at the front of this document.

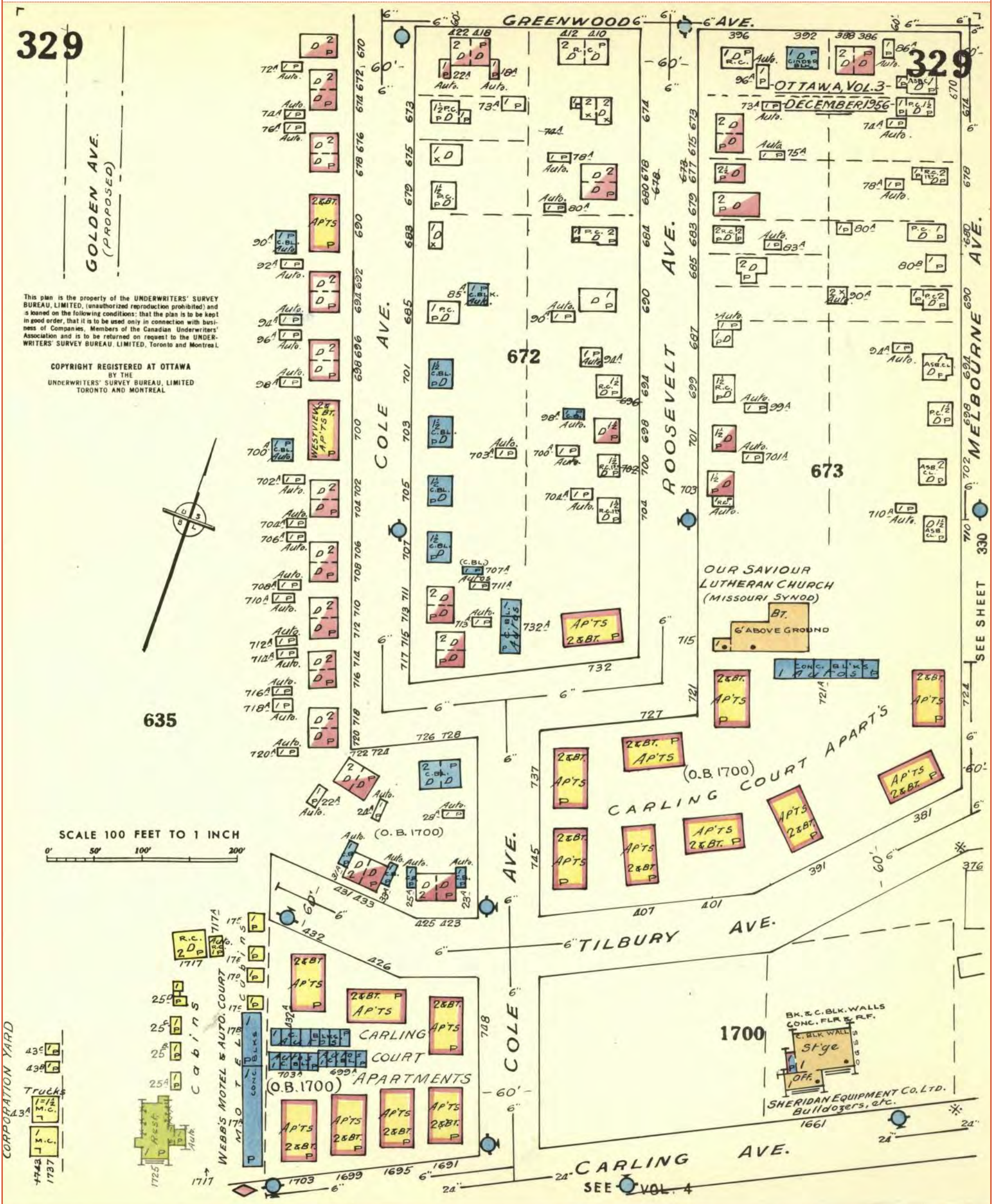

Project #: 22071400544

P.O. #:

OTT22015769A0_100_MarkMc

Calla

Dovercourt Recreation Centre

FIP Locator Map
The detailed FIP is on the following page

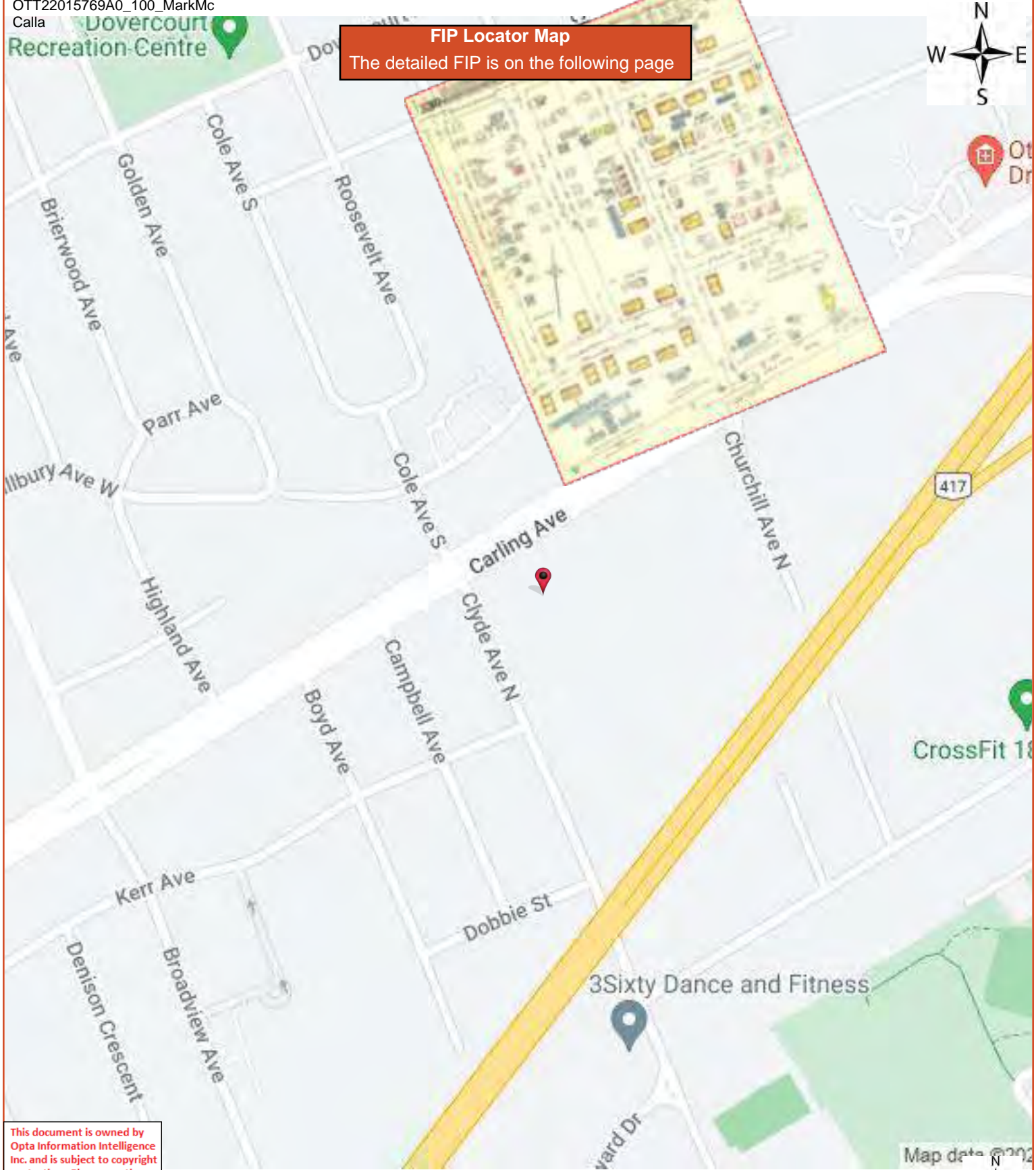

CrossFit 18

3Sixty Dance and Fitness

Map data © 2022



This document is owned by Opta Information Intelligence Inc. and is subject to copyright protection. Please see the full Terms and Conditions at the front of this document.

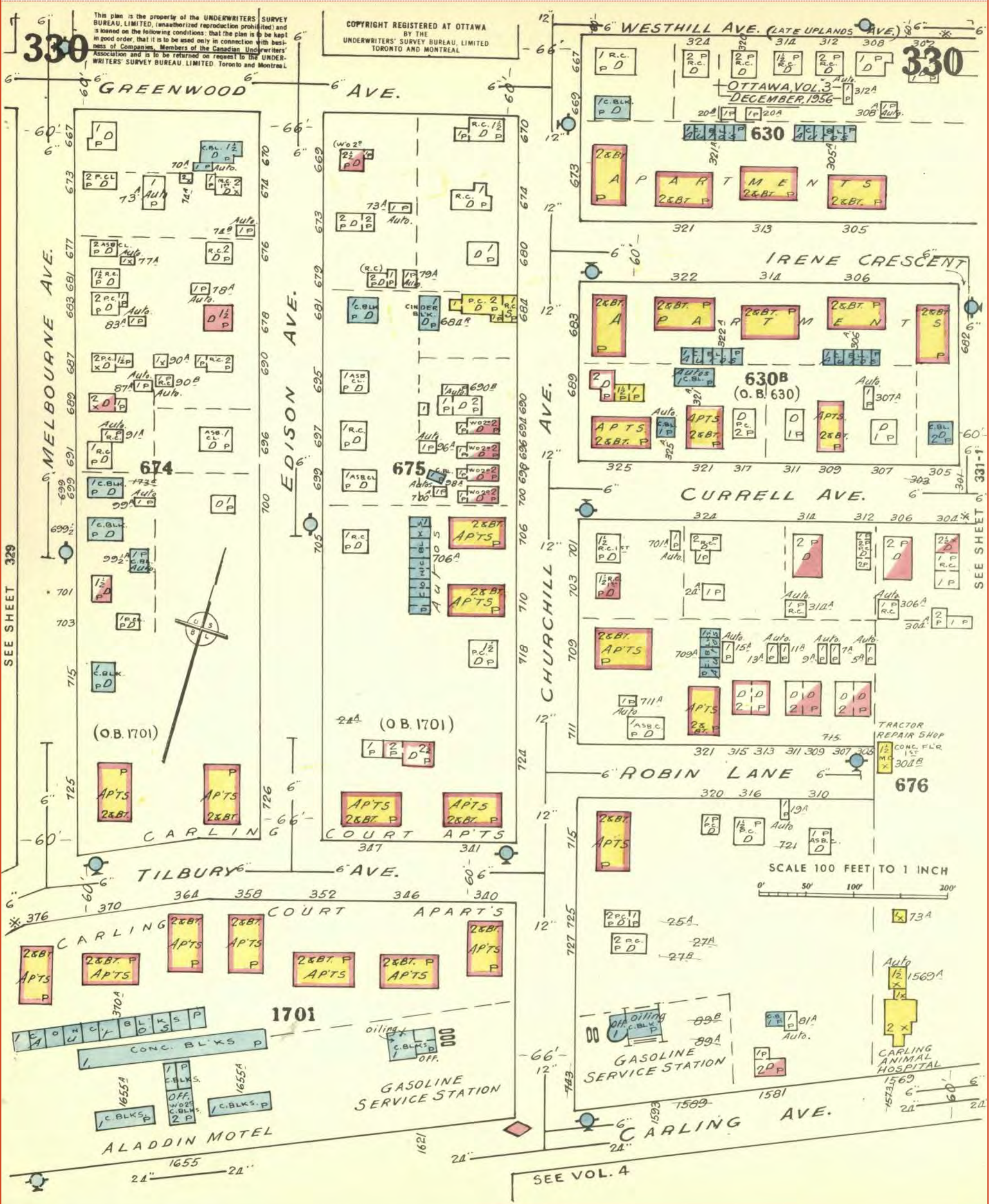

This document is owned by Opta Information Intelligence Inc. and is subject to copyright protection. Please see the full Terms and Conditions at the front of this document.

Dovercourt Recreation Centre

FIP Locator Map
The detailed FIP is on the following page

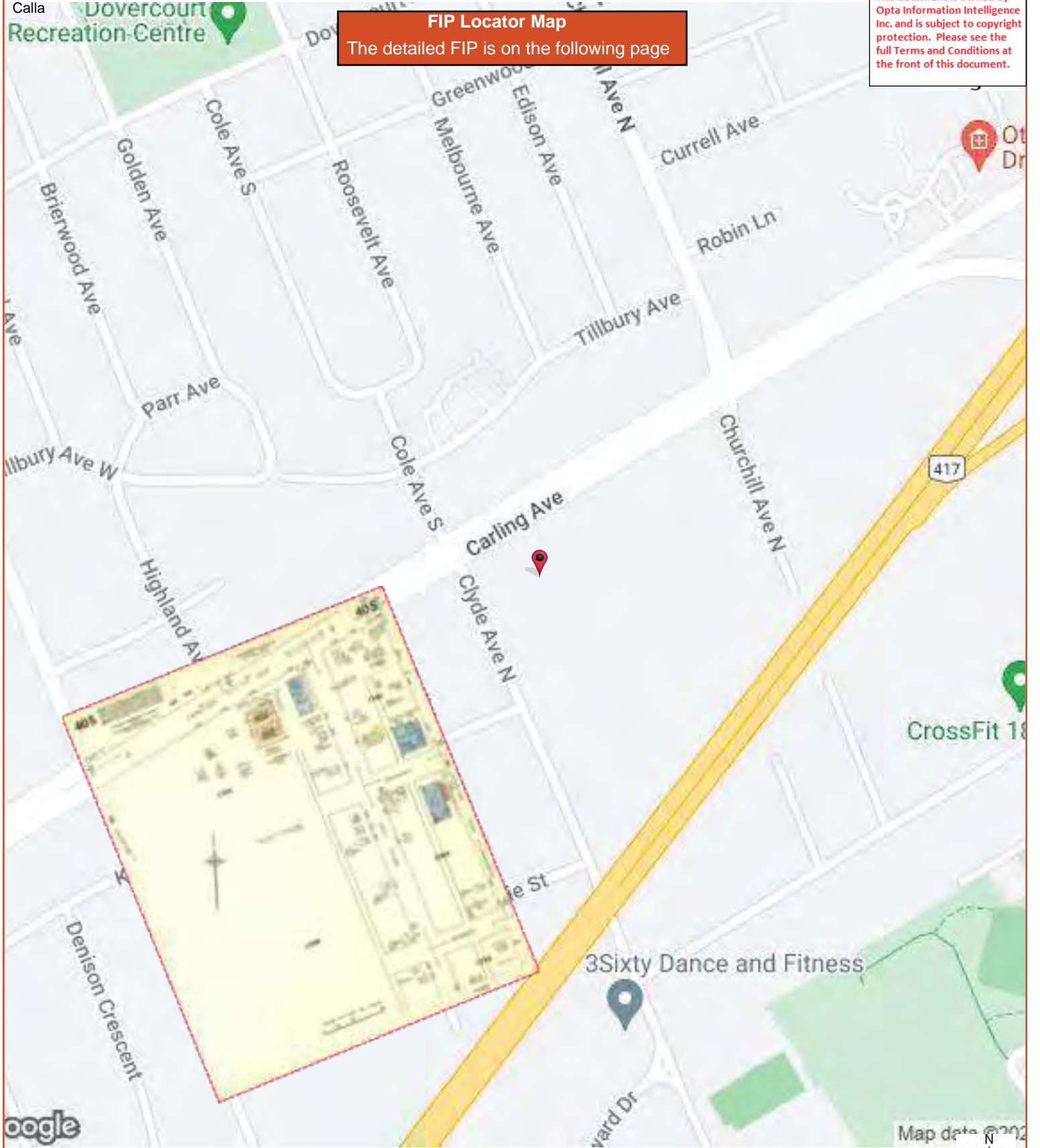

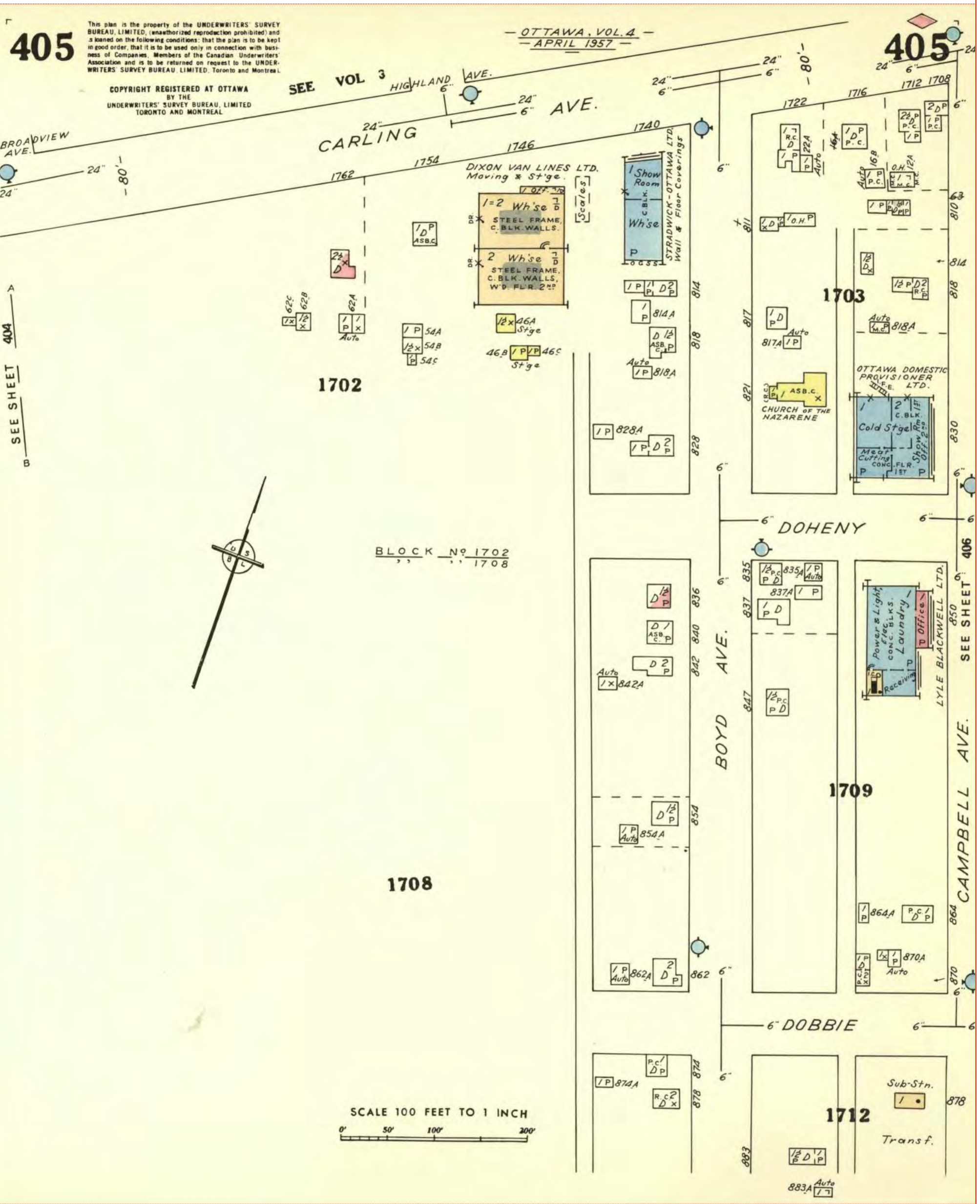

This document is owned by Opta Information Intelligence Inc. and is subject to copyright protection. Please see the full Terms and Conditions at the front of this document.

Dovercourt Recreation Centre

FIP Locator Map
The detailed FIP is on the following page

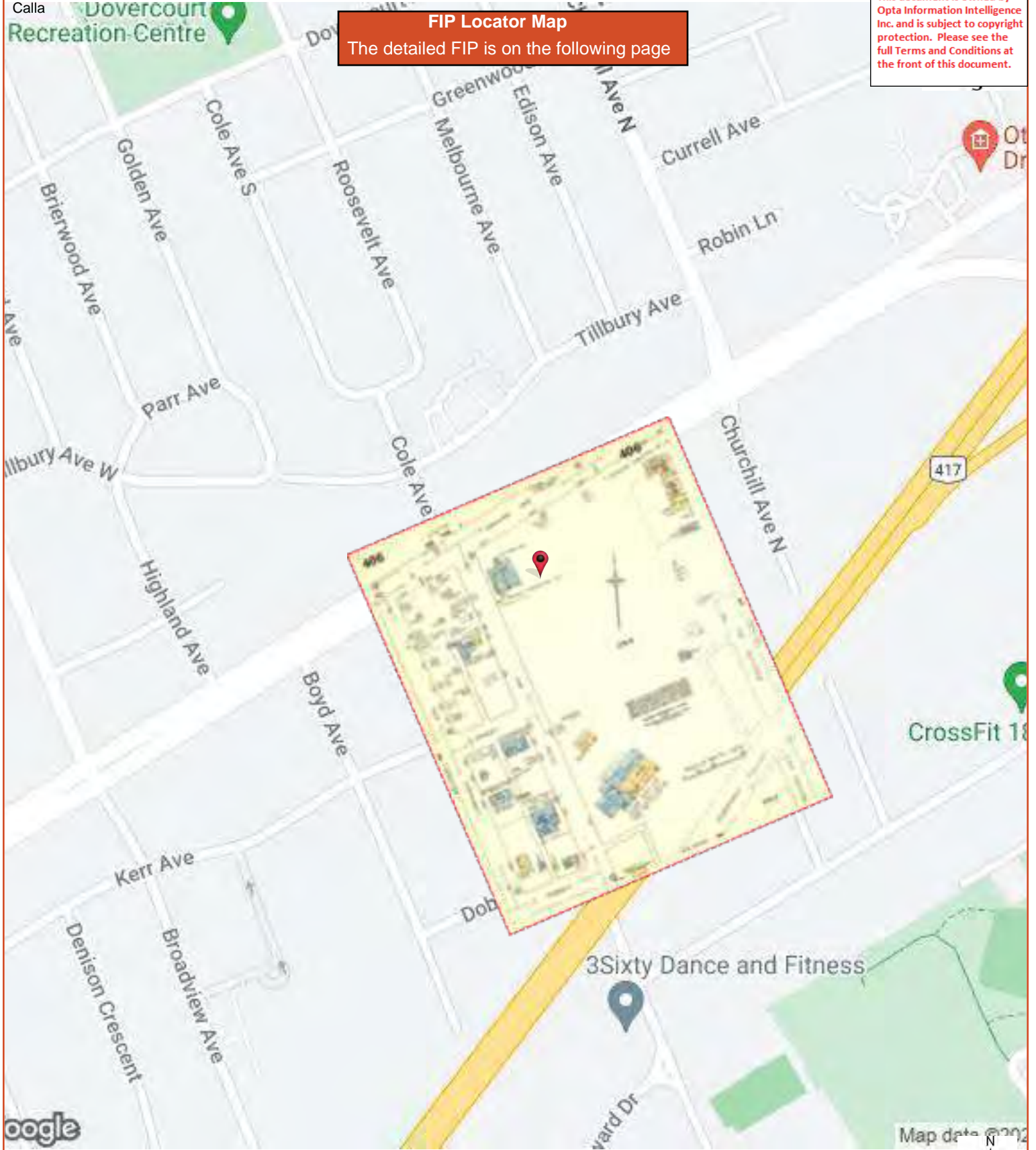

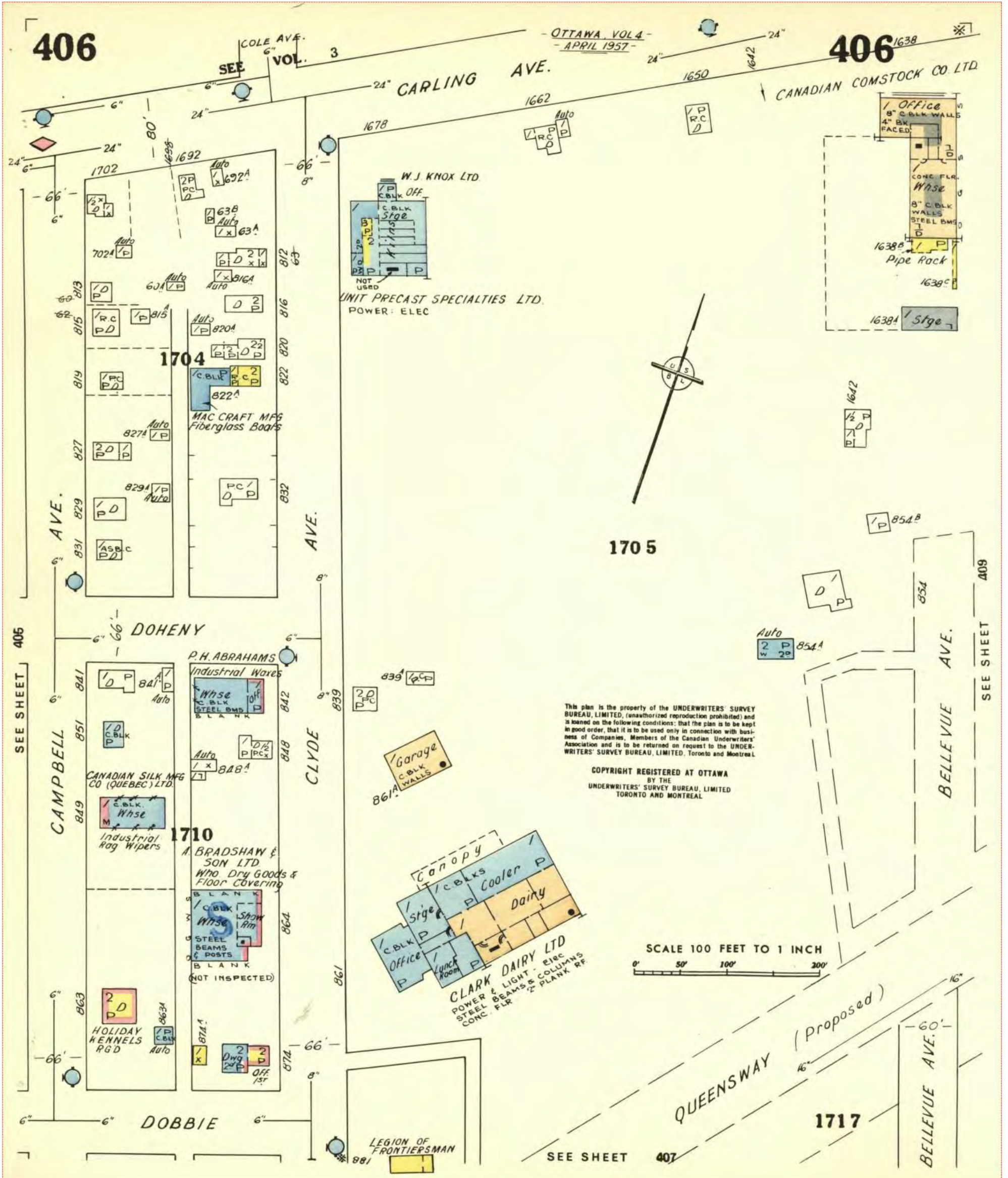

Project #: 22071400544

P.O. #:

OTT2015769A0_100_MarkMc

Call

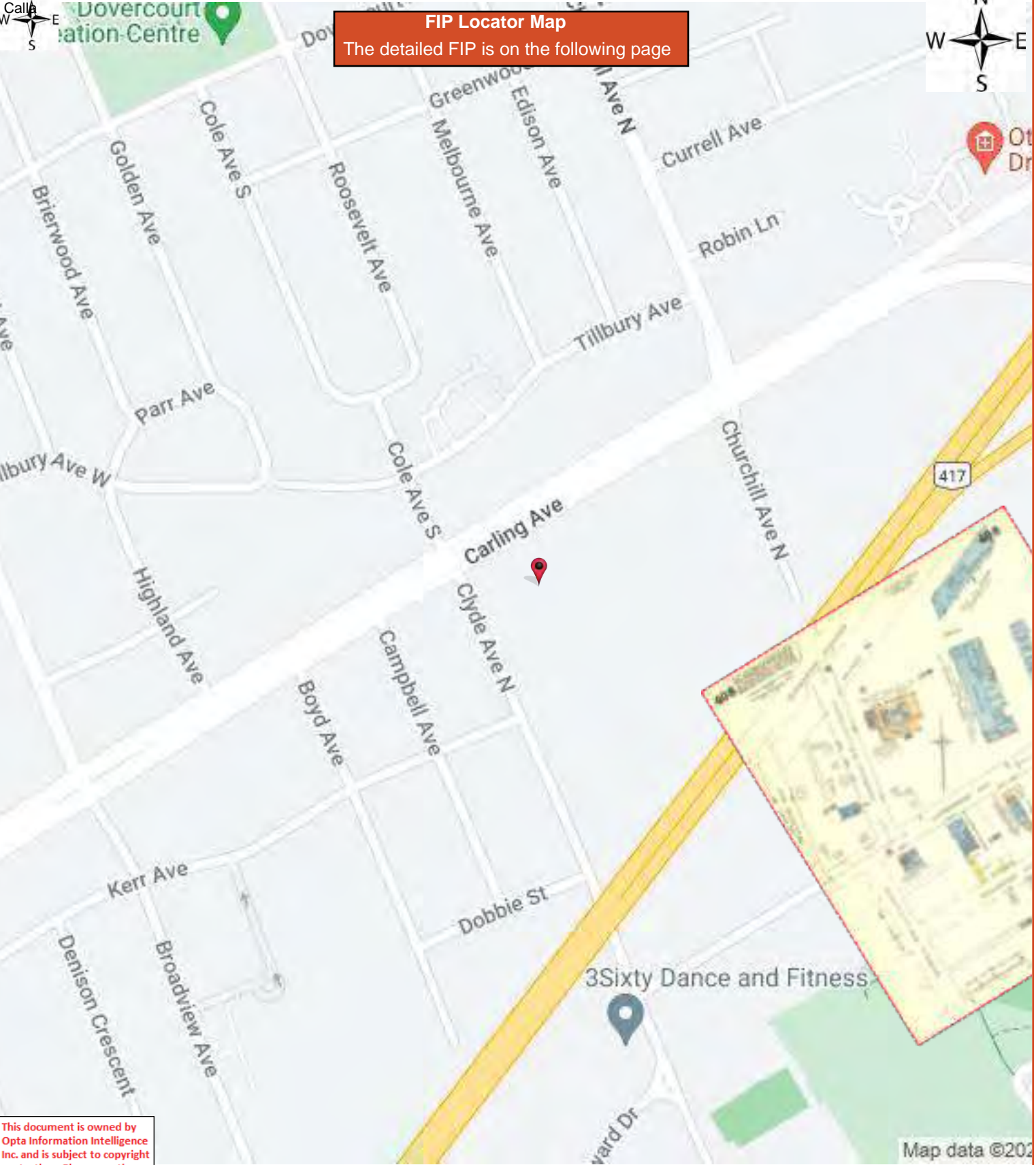

FIP Locator Map
The detailed FIP is on the following page

This document is owned by Opta Information Intelligence Inc. and is subject to copyright protection. Please see the full Terms and Conditions at the front of this document.

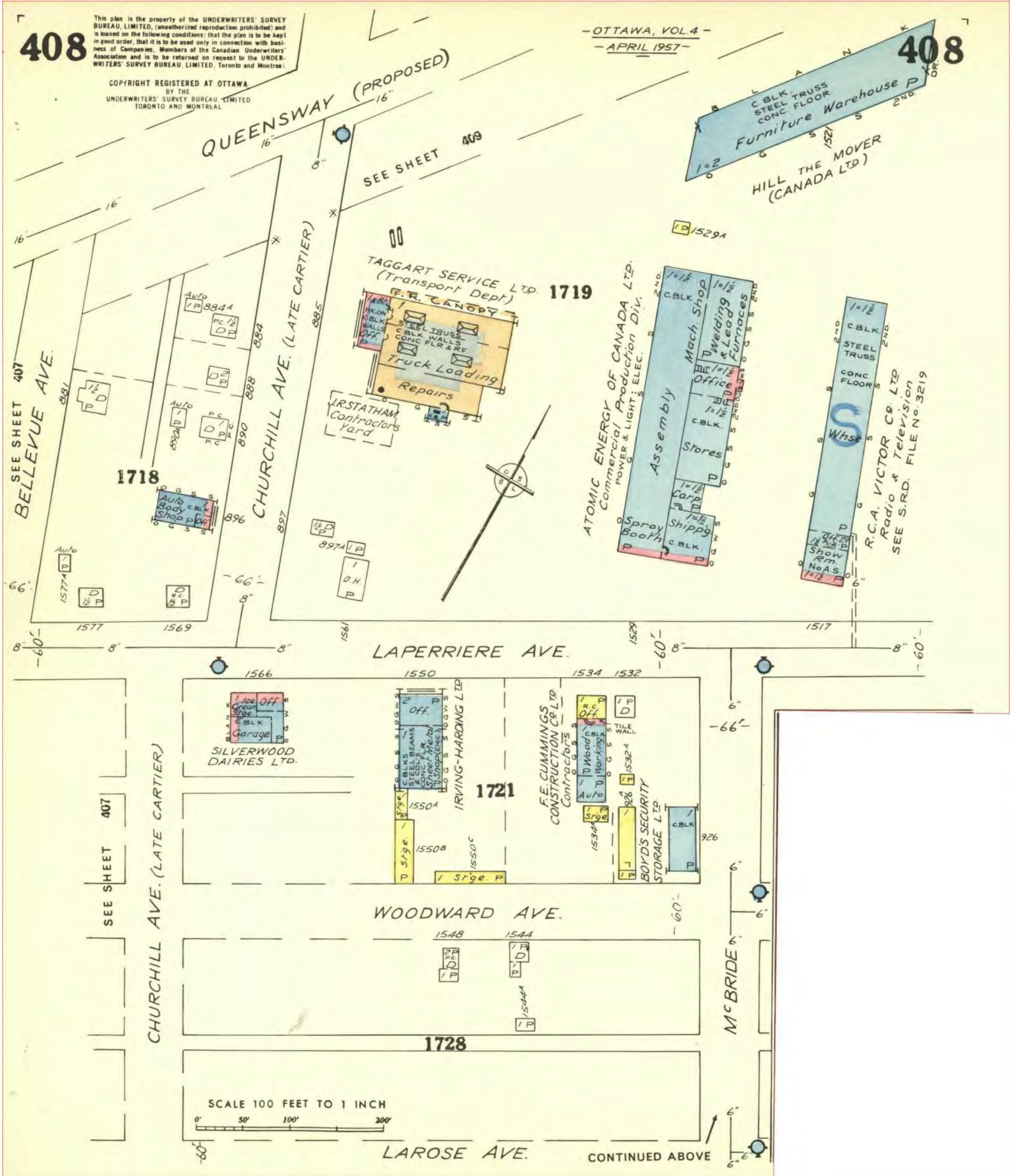



FIP Locator Map
The detailed FIP is on the following page

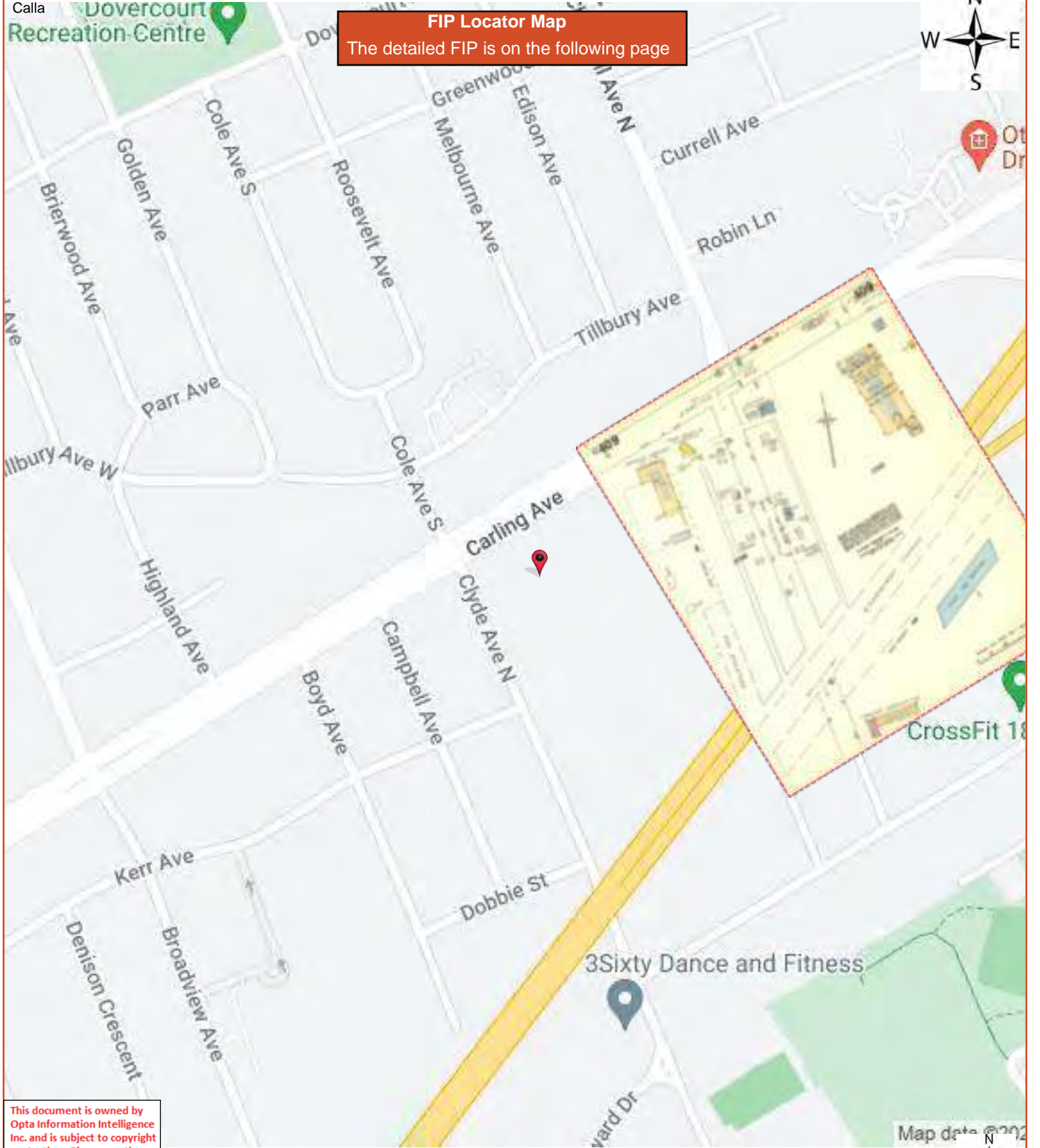

CrossFit 18

3Sixty Dance and Fitness

Map data © 2022



This document is owned by Opta Information Intelligence Inc. and is subject to copyright protection. Please see the full Terms and Conditions at the front of this document.

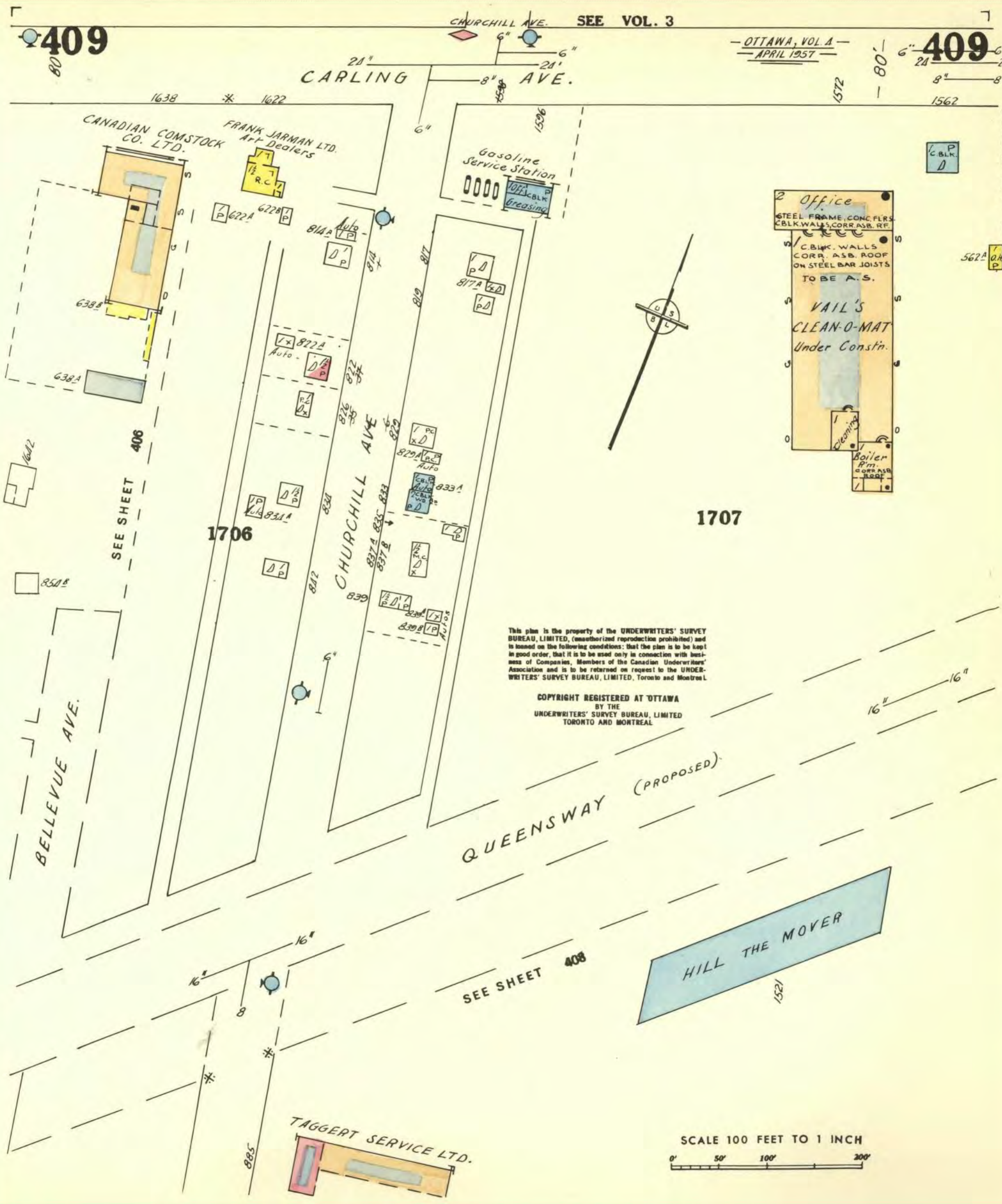

Project #: 22071400544

P.O. #:

OTT22015769A0_100_MarkMc
Calla

FIP Locator Map
The detailed FIP is on the following page

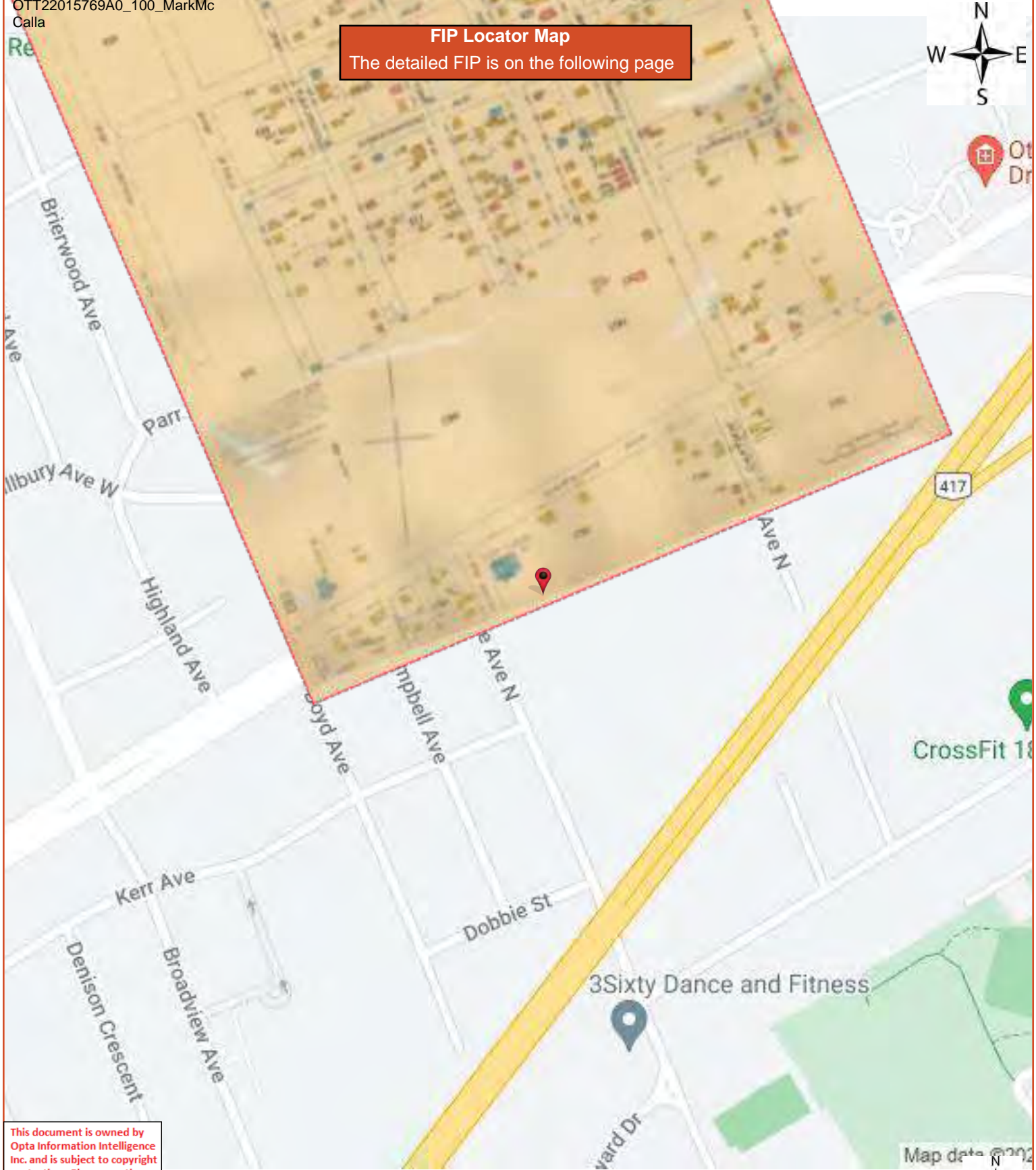

CrossFit 18

3Sixty Dance and Fitness

Map data © 2022



This document is owned by Opta Information Intelligence Inc. and is subject to copyright protection. Please see the full Terms and Conditions at the front of this document.

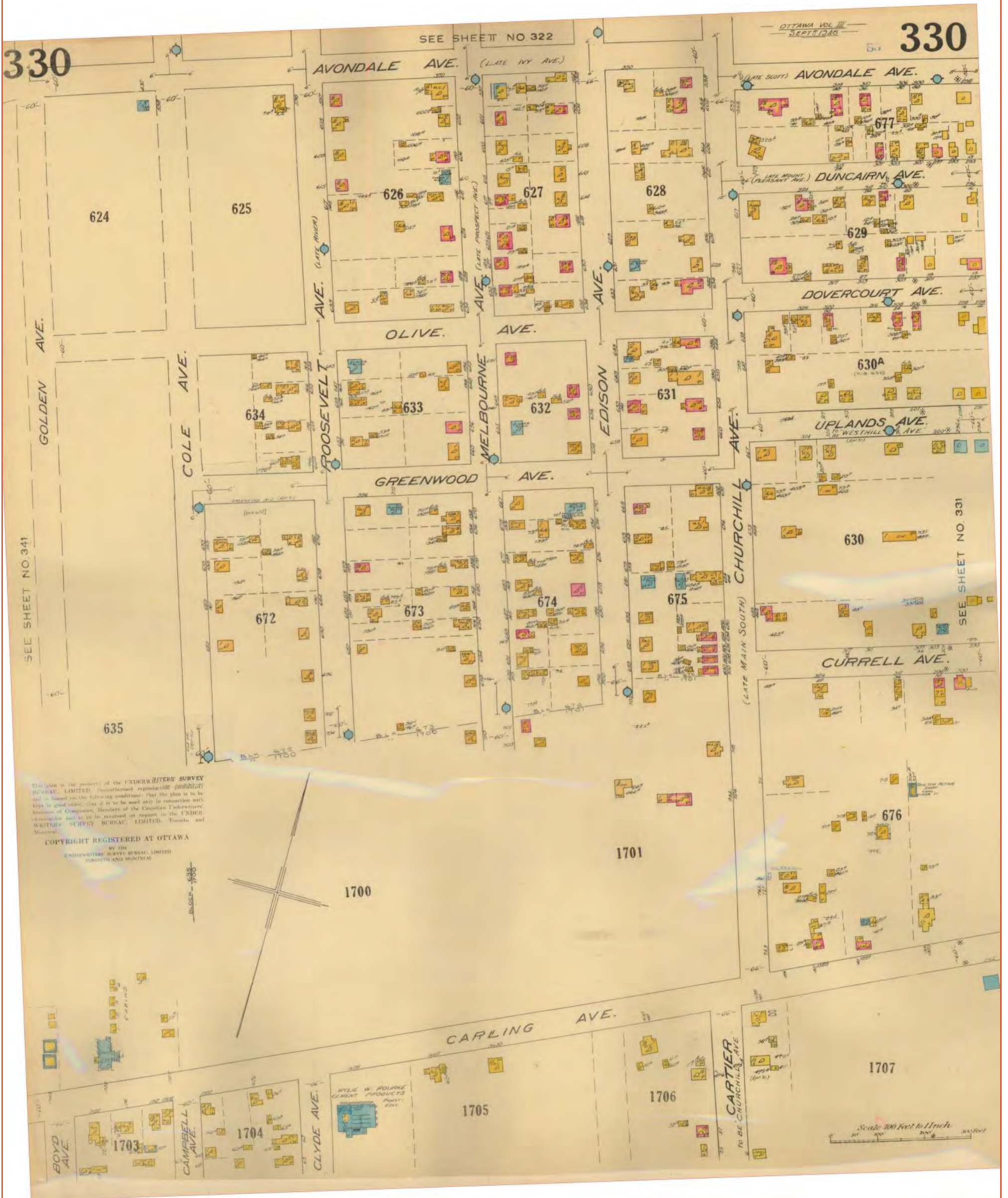

Project #: 22071400544

P.O. #:

OTT22015769A0_100_MarkMc

Calla

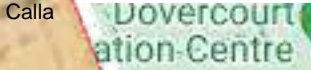

FIP Locator Map
The detailed FIP is on the following page

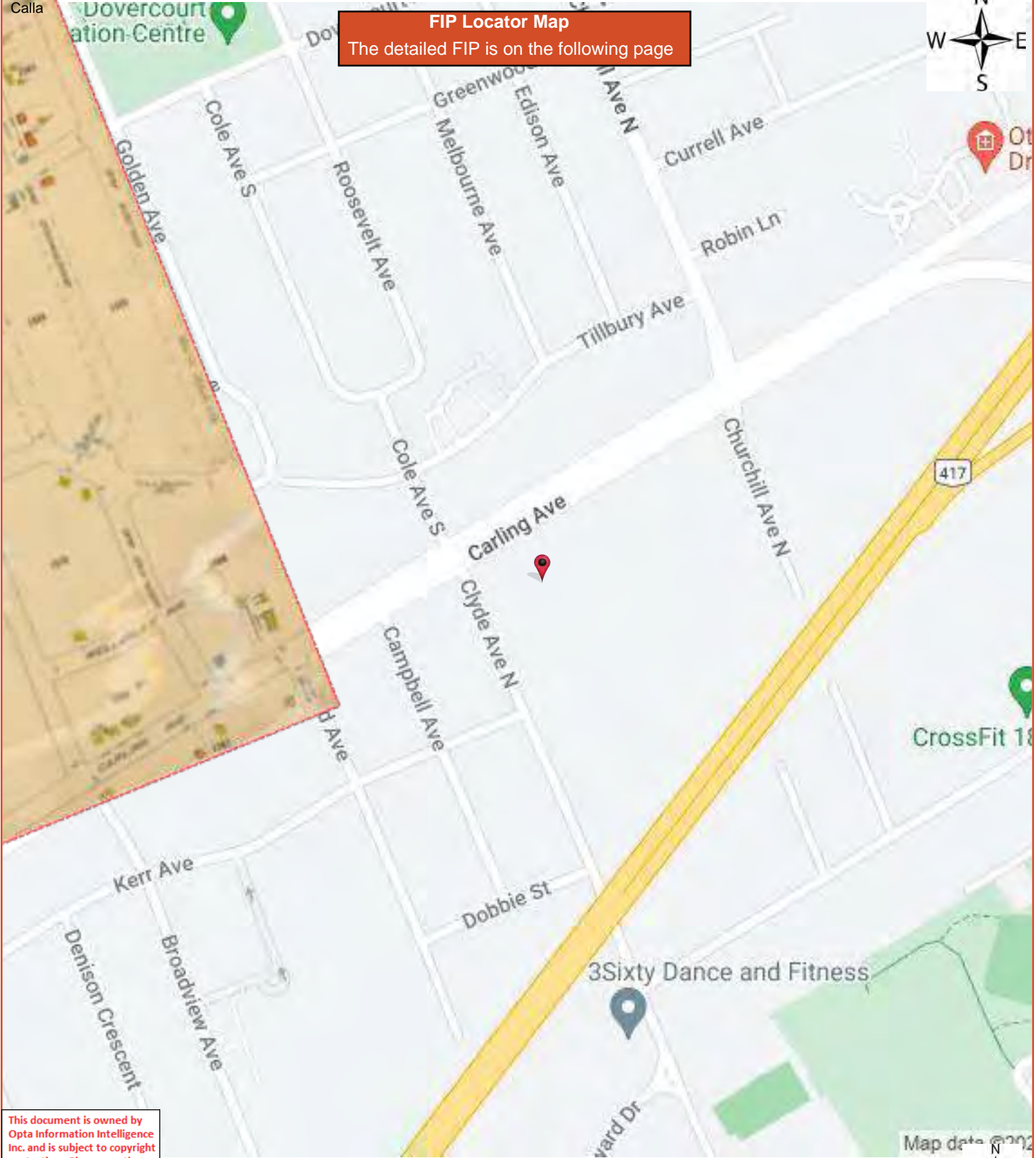

Map data © 2022



This document is owned by Opta Information Intelligence Inc. and is subject to copyright protection. Please see the full Terms and Conditions at the front of this document.

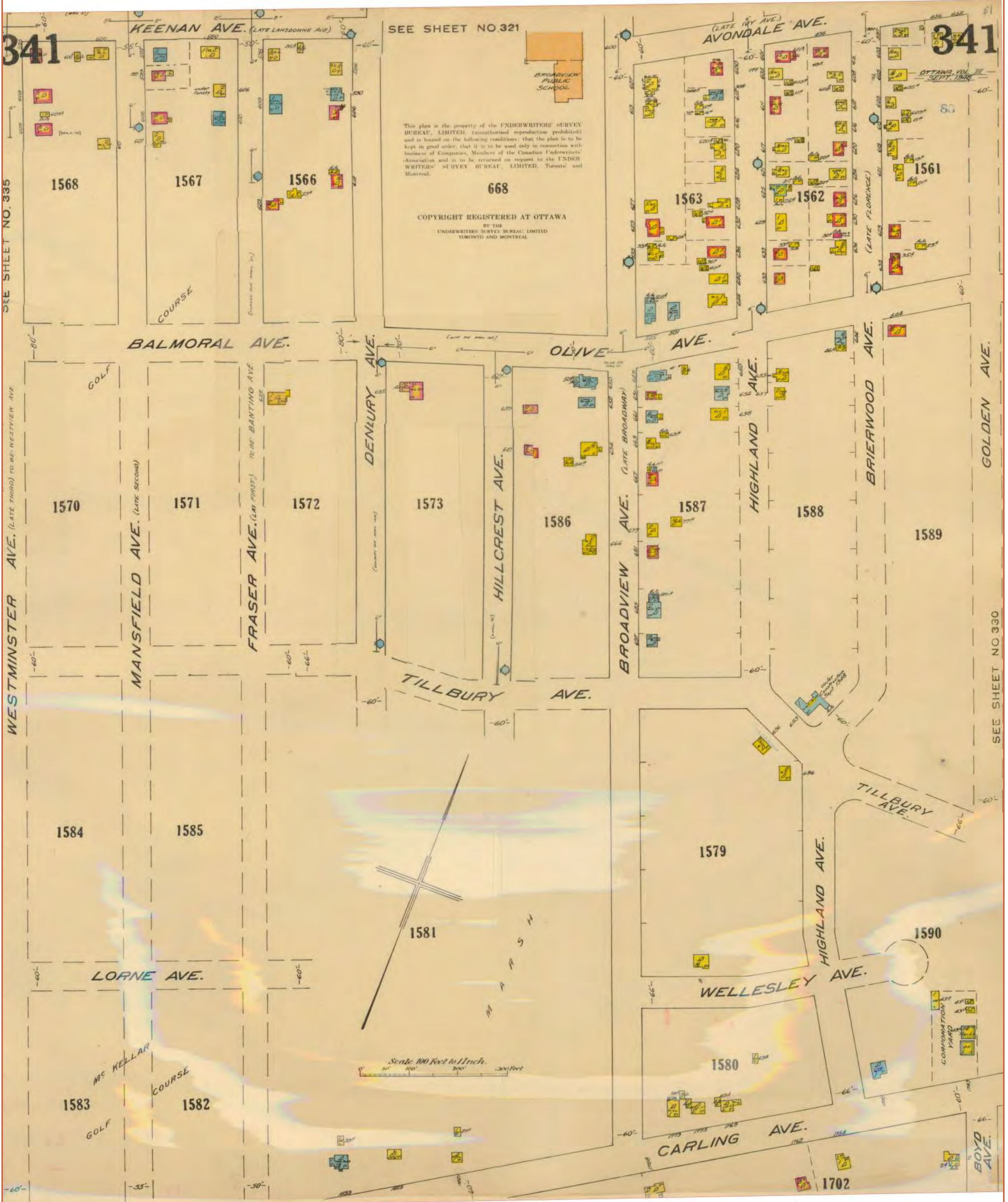

ERIS
ENVIRONMENTAL RISK INFORMATION SERVICES



CITY
DIRECTORY

Project Property: *1660 Carling Avenue, Ottawa, Ontario*
Report Type: *City Directory*
Order No: *22071400544*
Information Source: *Vernon's Ottawa and Area, Ontario City Directory (LAC)*
Date Completed: *25/07/2022*

Environmental Risk Information Services City Directory Information Source

A division of Glacier Media Inc.

1.866.517.5204 | info@erisinfo.com | erisinfo.com

PROJECT NUMBER: 22071400544	
Site Address:	1660 Carling Avenue, Ottawa, Ontario
Year: 2011	
Site Listing:	-Canadian Tire Stores -Mark's Work Wearhouse -Mattress Mart
Adjacent Properties:	
Carling Avenue (1595-1740)	-All Residential 1600 – Multi-Tenant Offices -Laughline S Dr Laser Skin Surgery -Laserderm 1607 – Shell Canada Products 1619 – Hakim Optical 1622 – Carling Motors -Volvo 1638 – Gormark Holdings LTD 1657 – Co-Operators 1661 – Georgeie's Pizza 1663 – Advanced Hearing Aid Clinic Inc -Baur Melanie Doctor of Audiology -Lennox Sean Audiologist

1665 – Guy’s Hair Creations Tres Vous

1667 – Hot Lines Tanning Studio

1671 – Shogun Ottawa Japanese Steak House

1673 – Lifetouch Therapeutics

-Craig Hamilton Insurance Brokers Inc

-Ottawa Academy of Martial Arts Inc

-McIntosh Perry Consulting Engineers

-McIntosh Perry Consulting Engineers Field Office

1675 – Shish Kabab House

1677 – Luxe Home Interiors

1679 – Medigas

-Mr Sub

-Mgi Financial Inc

-The Pizza Shop

1688 – Mr. Muffler

-Clyde Auto

1696 – 1000 Sushi Island Inc

1702 – Amber Garden

-Dalmacia Restaurant European Cuisine

1704 – Aaron Realty Inc Realtors

-Retire-At-Home Services

1705 – Webb’s Motel LTD

1712 – Empower Me

-Venus Beauty Supplies

1717 – Rose Bowl Steakhouse

1722 – A Fireplace Centre & Patio Shop

-Advanced Prefabs LTD

	1723 – Hauser Company Store 1740 – Source For Sports
Bellevue Avenue (All)	881 – Residential (2 Tenants) 891 – Parker Auto Care
Boyd Avenue (810-865)	-All Residential 814 – Bob’s Auto Body -Jay’s Clean-Up 818 – Metro City Mortgages -Mortgage Centre -Dominion Lending Centre 840 – Ike’s Auto Centre 842 – Internation Kafia 843 – Independent Linen Service 849 – Dave’s Service Centre 850 – Seguin J C & Fils LTD 853 – Wymor Construction 854 – Frankheart Inc -Window Works -Cada Construction Inc 857 – Afram Auto Repair 860 – Al Parsons Electronics 861 – Mansfield & Rodney Printing LTD -Wil-Max Labels
Campbell Avenue (815-875)	825 – Import Car Centre

	<p>-Khaiat Henri Cloc</p> <p>830 – M C L Hospitality LTD</p> <p>-Compass Group Canada</p> <p>831 – Pegg Thomas A Plumbing & Heating</p> <p>849 – J & L Automotive</p> <p>851 – Import Motors</p> <p>859 – Boeyen’s Communication Contractors LTD</p> <p>-Gedesco Cable Contractors LTD</p> <p>863 – Benson Auto Parts</p> <p>865 – Residential (1 Tenant)</p> <p>866 – Top Notch Advertising Inc</p> <p>-Heritage Brewing LTD</p> <p>-Campaign Life Coalition</p> <p>868 – General Garden Equipment LTD</p> <p>873 – Dakota Automotive</p>
Churchill Avenue North (715-735 Odd)	<p>725 – Braun Rabbi Ely Ms – Gishur Centre</p> <p>-Social Learning Centre</p> <p>-Medical Offices</p> <p>727 – Taste of India</p>
Churchill Avenue North (720-850 Even)	<p>720 – Residential (2 Tenants)</p> <p>724 – Churchill Carling Daycare</p> <p>834 – Tile Centre</p> <p>846 – Logoplaste Canada Inc</p>
Churchill Avenue South (880-915)	<p>884 – Ability Janitorial Services LTD</p>

	<p>885 – Otto’s Collision Centre</p> <p>890 – Rc Construction</p> <p>895 – Planet O Granite</p>
Clyde Avenue (North) (810-880)	<p>826 – General Auto Glass & Upholstery (Ottawa) Inc</p> <p>-General Auto Glass</p> <p>834 – Al’s Diner</p> <p>848 – A Mannion’s Pump House LTD</p> <p>-La Maison Des Pompes Mannion</p> <p>856 – S O S Power Sales or Service LTD</p> <p>-Ottawa Cycle Promotions</p> <p>-Tuscarora Futurities</p> <p>861 – Saputo Foods LTD</p> <p>-Laiterie Neilson</p> <p>864 – Ottawa Solar Power Inc</p> <p>870 – Charles Auto Centre</p> <p>-Walker Automotive</p> <p>874 – Residential (1 Tenant)</p> <p>-Reynold Restaurant</p>
Cole Avenue (South) (705-750)	-All Residential
Dobbie Street (All)	10 – Medaglia Auto Imports 1
Doheny Street (All)	<p>1690 – Edson’s Auto Repair</p> <p>1700 – J & J Auto Shine</p>

Edison Avenue (700-730)	-All Residential 712 – Kimberlane-Alexander House
Golden Avenue (710-730)	-All Residential
Highway 417	-No Listings Within Designated Radius
Kerr Avenue (1750-1760)	-No Listings Within Radius
Laperriere Avenue (1545-1615 Odd)	1551 – Otto’s Service Centre 1559 – Auto-Wa Upholstery & Glass LTD 1573 – Cantec Systems 1577 – Studebaker’s Pub and Grill 1615 – Autopro -Turpin Centre de Debosselage et Peinture -Turpin Pontiac Buick GMC -Capital Collision Centre -March Group Inc
Melbourne Avenue (695-725)	-All Residential
Roosevelt Avenue (700-735)	-All Residential 705 – Mosaic.Net International 715 – Lutheran Church Our Savior
Tillbury Avenue (340-440)	-All Residential

Tillbury Avenue (West) (450-460 Even)	-All Residential
Wellesley Avenue (400-475)	-All Residential

PROJECT NUMBER: 22071400544	
Site Address:	1660 Carling Avenue, Ottawa, Ontario
Year: 2006/07	
Site Listing:	-Address Not Listed
Adjacent Properties:	
Carling Avenue (1595-1740)	-All Residential 1599 – Westend Automotive 1600 – Multi-Tenant Offices -Laserderm 1607 – Shell Canada Products 1619 – Hakim Optical Factory Outlet 1638 – Gormark Holdings LTD -Carling Motors Co LTD -Carling Motors Collision Centre 1650 – Turpin Saturn Saab 1657 – Co-Operators 1661 – Georgeie’s Pizza 1663 – Advanced Hearing Aid Clinic Inc -Medical Office

1665 – Guy’s Hair Creations Tres Vous
1666 – Turpin Pontiac Buick GMC
1667 – Hot Lines Tanning Studio
1671 – Shogun Ottawa Japanese Steak House & Sushi Bar
1673 – Ottawa Academy of Martial Arts Inc
-Valpak of Ottawa
-Centre Linguistique Ottawa Carleton Cloc Inc
-Khaiat Henri CLOC
-Cohen & Cohen LTD
-Henderson Michael W Insurance Agency LTD
-State Farm Insurance Companies
1675 – Shish Kabab House
1677 – Norwalk the Furniture Idea
1679 – Mr Sub
-Rice Financial Group Inc
1688 – Mr. Muffler
1690 – Muss Music Productions
1696 – Bellardita’s Fine Cuisine
1702 – Dalmacia Restaurant European Cuisine
1704 – Carling Realty Co LTD
-Merivale Developments LTD
-Retire-At-Home Services
-Aaron Realty Inc Realtors
1705 – Webb’s Motel LTD
1712 – Vision Circuit Technologies Inc
1717 – Rose Bowl Steakhouse
1722 – A Fireplace Centre & Patio Shop

	<p>-The Patio Shop</p> <p>-Advanced Prefabs LTD</p> <p>1723 – Hauser Company Store</p> <p>-Tolga Computer Systems Inc</p> <p>1740 – Source For Sports</p> <p>-Valiquette Sports</p>
Bellevue Avenue (All)	<p>12 – Residential (1 Tenant)</p> <p>881 – Residential (1 Tenant)</p> <p>-Eddie May Murder Mysteries</p>
Boyd Avenue (810-865)	<p>-All Residential</p> <p>814 – Bob’s Auto Body (Div of Bonsall Auto Body)</p> <p>-Car Motive</p> <p>-McConnell Automotive</p> <p>818 – Metro City Mortgages</p> <p>-Mortgage Centre</p> <p>-PromoGrafika</p> <p>819 – Glidden / ICI Paint Centre</p> <p>840 – Faulkner Electric</p> <p>-Flemec 2003</p> <p>842 – International Kafia Coffee LTD</p> <p>843 – Independent Linen Service</p> <p>849 – Medaglia Auto Imports</p> <p>850 – Roma Electric LTD</p> <p>853 – Ottawa Shutter Centre</p> <p>-Wymor Construction Inc</p>

	<p>854 – Boyd Massage Treatment Centre</p> <p>-Frankheart Inc</p> <p>-Window Works</p> <p>857 – Capital Transmission & Auto Repair & Tire</p> <p>860 – Al Parsons Electronics</p> <p>861 – Mansfield & Rodney Printing LTD</p>
Campbell Avenue (815-875)	<p>820 – Auto Transmission Seven Twenty Seven</p> <p>825 – Import Car Centre LTD</p> <p>830 – M C L Hospitality LTD</p> <p>-M C L Vending Services LTD</p> <p>831 – Pegg Thomas A Plumbing & Heating</p> <p>-The Playground Inc</p> <p>841 – Loki’s Daycare for Dogs</p> <p>849 – J & L Automotive</p> <p>851 – Import Motors</p> <p>856 – Al Bradley Heating and Air Cond</p> <p>-Residential (1 Tenant)</p> <p>859 – Boeyen’s Communication Contractors LTD</p> <p>-Gedesco Cable Contractors LTD</p> <p>865 – Residential (1 Tenant)</p> <p>866 – First Choice Equipment</p> <p>-Nu-Tek Signs</p> <p>-Signs.ca</p> <p>870 – Ability Janitorial Services LTD</p> <p>873 – Dakota Automotive</p> <p>-M & R Auto</p>

Churchill Avenue North (715-735 Odd)	<p>715 – Residential (4 Tenants)</p> <p>725 – Social Learning Centre</p> <p>-Medical Offices</p> <p>-Residential (2 Tenant)</p> <p>727 – Daily Convenience</p>
Churchill Avenue North (720-850 Even)	<p>720 – Residential (3 Tenants)</p> <p>724 – Churchill Carling Daycare</p> <p>-Rent-A-Mailing Address</p> <p>834 – Tile Centre</p> <p>846 – Tetra Pak Canada Inc</p>
Churchill Avenue South (880-915)	<p>884 – Federal Electric (1976) LTD</p> <p>890 – Residential (1 Tenant)</p> <p>895 – Apex Executives LTD</p> <p>-Proshine Car Wash</p> <p>915 – Anwill Athletic Association</p>
Clyde Avenue (North) (810-880)	<p>820 – Clyde Auto Sales</p> <p>826 – General Auto Glass & Upholstery (Ottawa) Inc</p> <p>-Smart Choice General Auto Glass and Upholstery (Ottawa) Inc</p> <p>834 – Dynascope Marketing Inc</p> <p>-Al's Diner</p> <p>842 – Clyde Auto Emissions</p> <p>848 – A Mannion's Pump House LTD</p>

	<p>-La Maison Des Pompes Mannion</p> <p>-Mannion's Pump House</p> <p>-The Pump House</p> <p>856 – S O S Power Sales or Service LTD</p> <p>-Ottawa Cycle Promotions</p> <p>-Tuscarora Futurities</p> <p>861 – Neilson Dairy</p> <p>-Laiterie Neilson</p> <p>864 – Interstate Batteries</p> <p>-Ottawa Solar & Wind Power</p> <p>870 – Charles Auto Care</p> <p>874 – Residential (2 Tenants)</p> <p>-Reynold Restaurant</p>
Cole Avenue (South) (705-750)	-All Residential
Dobbie Street (All)	-Street Not Listed
Doheny Street (All)	<p>1690 – Edson's Auto Repair</p> <p>1700 – Jay's Clean Up</p>
Edison Avenue (700-730)	<p>-All Residential</p> <p>712 – Kimberlane-Alexander House</p>
Golden Avenue (710-730)	-All Residential
Highway 417	-No Listings Within Designated Radius

Kerr Avenue (1750-1760)	-No Listings Within Radius
Laperriere Avenue (1545-1615 Odd)	<p>1551 – Budget Car and Truck Rentals Ottawa</p> <p>-Location d’Auto et Camion Budget</p> <p>1559 – CSA Consulting Group LTD</p> <p>-Auto-Wa Upholstery & Glass LTD</p> <p>1573 – Cantec Representative Inc</p> <p>-Cantec Systems LTD</p> <p>1577 – Studebaker’s Pub and Grill</p> <p>-Residential (1 Tenant)</p> <p>1615 – Turpin Centre de Debosselage et Peinture</p> <p>-Turpin Paint & Collision Centre</p> <p>-Turpin Pontiac Buick GMC</p> <p>-Turpin Saturn Saab</p>
Melbourne Avenue (695-725)	-All Residential
Roosevelt Avenue (700-735)	<p>-All Residential</p> <p>705 – Coupal Francoise</p> <p>-Mosaic.net International</p> <p>715 – Lutheran Church Our Savior</p>
Tillbury Avenue (340-440)	-All Residential
Tillbury Avenue (West) (450-460 Even)	-All Residential

Wellesley Avenue (400-475)	-All Residential
-----------------------------------	------------------

PROJECT NUMBER: 22071400544	
Site Address:	1660 Carling Avenue, Ottawa, Ontario
Year: 2001/02	
Site Listing:	-Address Not Listed
Adjacent Properties:	
Carling Avenue (1595-1740)	<p>-All Residential</p> <p>1599 – Westend Automotive</p> <p>1600 – Centre Office Park</p> <p>-Café Plus</p> <p>-ABW Travel</p> <p>-Corel Corporation</p> <p>1607 – Shell Canada Products</p> <p>1619 – Hakim Optical Factory Outlet</p> <p>-Coating Lab Enterprise of Canada</p> <p>1638 – Gormark Holdings LTD</p> <p>-Carling Motors Co LTD</p> <p>-Carling Motors Collision Centre</p> <p>1650 – Turpin Saturn Saab Isuzu</p> <p>1657 – Canadian Union of Public Employees Local 4000 of Otta</p> <p>1659 – Minuteman Press</p>

1661 – Georgie’s Pizzeria
1663 – Clearnet Business Communications Centre
1665 – Guy’s Hair Creations Tres Vous
1666 – Turpin Pontiac Buick GMC
-Turpin Wholesale Centre
-Turpin Leasing
1667 – Hot Lines Tanning Studio
1671 – Shogun Ottawa Japanese Steak House & Sushi Bar
1673 – Arthur Murray Franchised Dance Studio
1675 – Mr C’s Donuts & More
1677 – Norwalk the Furniture Idea
1679 – Gifford Rice Financial
-Mr Sub
-Little Caesars Pizza
1688 – Mr. Muffler
-West
1690 – Nu-Star Nail Academy & Salon
1696 – Steak & Caesar
1702 – Dalmacia Restaurant European Cuisine
1704 – Merivale Developments LTD
-Vantage Point International Inc
-Retire-At-Home Services
-Aaron Realty Inc Realtors
-Carling Realty Co LTD
1705 – Webb’s Motel LTD
1722 – Presley’s Auto Showcase
-Ottawa Car Sales LTD

	<p>1723 – Hauser Factory Outlet</p> <p>-Hauser Company Store</p> <p>-Tolga Computer Systems</p> <p>1740 – Accolade Marketing Concepts Inc</p> <p>-Valiquette Sports</p>
Bellevue Avenue (All)	<p>881 – Residential (2 Tenants)</p> <p>-Eddie May Murder Mysteries</p>
Boyd Avenue (810-865)	<p>-All Residential</p> <p>811 – The Patio Shop</p> <p>-Fireplace Centre & Patio Shop</p> <p>-Advanced Prefabs LTD</p> <p>814 – Bob’s Auto Body (Div of Bonsall Auto Body)</p> <p>-Business Furniture Solutions</p> <p>818 – Trytel Internet Inc</p> <p>-Next Wave Solutions</p> <p>-PromoGrafika</p> <p>819 – Glidden / ICI Paint Centre</p> <p>840 – S H Cleaners</p> <p>842 – International Kafia Coffee LTD</p> <p>843 – Independent Linen Service</p> <p>849 – Medaglia Auto Imports</p> <p>850 – Roma Electric LTD</p> <p>853 – Rahm Construction LTD</p> <p>854 – Window Works</p> <p>-Frankheart Inc</p>

	<p>-Aarkade Design & Offset Printing Inc</p> <p>-Titanium Systems</p> <p>860 – Al Parsons Electronics</p> <p>861 – Access Rigging Services Inc</p>
Campbell Avenue (815-875)	<p>820 – Seven Twenty Seven Transmission Service Inc</p> <p>-Auto Transmission Seven Twenty Seven</p> <p>825 – Canadian Security Team</p> <p>-Cst Alarms</p> <p>-Import Car Centre LTD</p> <p>830 – Flavours of Monteray</p> <p>-Expert Asphalt</p> <p>-Balanced Planning Financial Group (Neil McDonald)</p> <p>-Campbell Corporate Centre</p> <p>-Supreme Foods Inc</p> <p>-Spencer Foods</p> <p>-Flemec LTD</p> <p>-BeaverTails Canada Inc</p> <p>-Bevertails Pastry Production</p> <p>-Shop At Home</p> <p>-TCS 2000 Inc</p> <p>831 – Pegg Thomas A Plumbing & Heating</p> <p>841 – Loki’s Daycare for Dogs</p> <p>849 – J & L Automotive</p> <p>851 – Import Auto Sales</p> <p>856 – Crilly Chassis Works Welding & Fabrication</p> <p>-Residential (1 Tenant)</p>

	<p>859 – Boeyen’s Communication Contractors LTD</p> <p>-Urtech Electric A Division of 3027317 Can Inc</p> <p>-Gedesco Cable Contractors LTD</p> <p>863 – Autoparts Extra</p> <p>-Engines Extra</p> <p>865 – Residential (1 Tenant)</p> <p>866 – Nu-Tek Signs</p> <p>-Camerata Music</p> <p>873 – D & R Automotive</p> <p>-Mobile Automotive Repair Service</p> <p>-Boyd Avenue Auto Service</p>
Churchill Avenue North (715-735 Odd)	<p>715 – Multi-Tenant Residential</p> <p>725 – Multi-Tenant Residential</p> <p>727 – Daily Convenience</p> <p>-Residential (1 Tenant)</p>
Churchill Avenue North (720-850 Even)	<p>720 – Residential (2 Tenants)</p> <p>724 – Churchill Carling Daycare</p> <p>834 – Tile Centre</p>
Churchill Avenue South (880-915)	<p>882 – Roof Tops Roofing LTD</p> <p>884 – Federal Electric (1976) LTD</p> <p>890 – Residential (1 Tenant)</p> <p>895 – Churchill Auto Parts</p> <p>-Regional Bailiff Services LTD</p> <p>900 – Thompson’s Auto Care</p>

	915 – Churchill Social Club
Clyde Avenue (North) (810-880)	822 – Residential (1 Tenant) 834 – Al's Diner 842 – Andre Awad Auto Care Specialists 856 – S O S Power Sales or Service LTD -Ottawa Cycle Promotions 861 – Neilson Dairy -Laiterie Neilson 864 – Interstate Batteries 874 – Reynold Restaurant
Cole Avenue (South) (705-750)	-All Residential
Dobbie Street (All)	-Street Not Listed
Doheny Street (All)	1690 – Amerco Rentals -U-Haul Co LTD -Mehdi Auto Repair 1700 – Residential (2 Tenants) -Dave Morrison Enterprises
Edison Avenue (700-730)	-All Residential 712 – Kimberlane-Alexander House
Golden Avenue (710-730)	-All Residential

Highway 417	-No Listings Within Designated Radius
Kerr Avenue (1750-1760)	-No Listings Within Radius
Laperriere Avenue (1545-1615 Odd)	<p>1551 – Sears Canada Inc</p> <p>West End</p> <p>-Budget Car and Truck Rentals of Ottawa</p> <p>1559 – CSA Building Sciences (NCR) LTD</p> <p>-Auto-Wa Upholstery & Glass</p> <p>-Auto-Wa Auto Brokers LTD</p> <p>1573 – Cantec Representative Inc</p> <p>-Cantec Systems LTD</p> <p>1577 – Goods News Diner</p> <p>1615 – Turpin Paint & Collision Centre</p> <p>-Turpin Centre de Debosselage et Peinture</p>
Melbourne Avenue (695-725)	-All Residential
Roosevelt Avenue (700-735)	<p>-All Residential</p> <p>705 – Coupal Francoise</p> <p>715 – Lutheran Church Our Savior</p>
Tillbury Avenue (340-440)	<p>-All Residential</p> <p>432 – A-1 Promotions</p> <p>-A1's DJ</p>
Tillbury Avenue (West) (450-460 Even)	-All Residential

Wellesley Avenue (400-475)	-All Residential

PROJECT NUMBER: 22071400544	
Site Address:	1660 Carling Avenue, Ottawa, Ontario
Year: 1996/97	
Site Listing:	-Address Not Listed
Adjacent Properties:	
Carling Avenue (1595-1740)	<ul style="list-style-type: none"> -All Residential 1600 – Perfection Communications Inc -Accord Communications Ottawa Inc -Great-West Life Assurance Company Group Sales & Service -Churchill Office Park -Centennial Towers -Queensway Corporate Centre -Canderel LTD -Croissant Plus -ABW Travel -Corel Corporation -Storagetek Canada Inc -McNaughton Sutherland & Savone -Dale Intermediaries -Nonprescription Drug Manufacturers Assn of Canada

1607 – 7-Eleven Food Stores

1619 – Hakim Optical Factory Outlet

-Coating Lab Enterprises of Canada

-Centre Linguistique Ottawa Carleton Cloc Inc

1620 – Toronto Dominion Bank Carling & Churchill

-Banque Toronto-Dominion Carling et Churchill

1638 – Springfield Supply and Communications LTD

-Gormark Holdings LTD

-Carling Motors CO LTD

-Carling Motors Body & Paint Shop

1657 – Canadian Union of Public Employees Local 576 Ottawa
Ci es Lo

-Canadian Union of Public Employees Local 1580

1659 – Minuteman Press

1663 – Ottawa Sports Gallery

1665 – Guy’s Hair Creations Tres Vous

1666 – Turpin Saturn Saab Isuzu

-Turpin Pontiac Buick GMC

-Turpin Leasing

-Location Turpin Leasing

1667 – Hot Lines Tanning Studio

1671 – Shogun Ottawa Japanese Steak House & Sushi Bar

1673 – Watkins Training Centre Independent Marketing
Director

-State Farm Insurance Companies

-Henderson Michael W Insurance Agency LTD

-Malkam Consultants (Labour Market Language Training)

-Malkam Consultants

	<p>-Idea Servcom Canada</p> <p>-Arthur Murray Franchised Dance Studio</p> <p>1675 – Mr C’s Donuts & More</p> <p>1677 – Norwalk the Furniture Idea</p> <p>1679 – Mr Sub</p> <p>-Play It Again Sports</p> <p>1690 – Baycadd Solutions Inc</p> <p>-Dealit Inc</p> <p>1696 – Steak & Caesar</p> <p>--Zigiris J Co Tenancy</p> <p>1702 – Dalmacia Restaurant European Cuisine</p> <p>1704 – Merivale Developments LTD</p> <p>-Aaron Realty Inc Realtors</p> <p>-Carling Realty Co LTD</p> <p>1705 – Webb’s Motel LTD</p> <p>1717 – Rose Bowl Steakhouse</p> <p>1722 – Ottawa Car Sales Inc</p> <p>1723 – Mobilia LTD</p> <p>1740 – Ottawa Bikeway Co</p>
Bellevue Avenue (All)	<p>881 – Residential (1 Tenant)</p> <p>-Turnstall and Turnstall</p> <p>-Eddie May Murder Mysteries</p> <p>891 – Ashbrooke Motor Sales Inc</p>
Boyd Avenue (810-865)	<p>-All Residential</p> <p>811 – The Patio Shop</p>

	<p>-Fireplace Centre</p> <p>-Advanced Prefabs LTD</p> <p>-Advanced 2000 Homes & Cottages</p> <p>-Colonial Homes LTD</p> <p>814 – Bob’s Auto Body (Div of Bonsall Auto Body)</p> <p>818 – Trytel Internet Inc</p> <p>-Flemec LTD</p> <p>819 – Glidden Paints</p> <p>840 – Clean-View Janitorial Services LTD</p> <p>842 – International Kafia Coffee LTD</p> <p>843 – Ottawa Diaper Service Inc</p> <p>-Independent Linen Service</p> <p>849 – Medaglia Auto Imports</p> <p>850 – Roma Electric LTD</p> <p>853 – Rahm Construction LTD</p> <p>854 – Frankhart Inc</p> <p>-Window Works</p> <p>-Paoletti Tiles</p> <p>857 – Hooker Canada Inc</p> <p>-Durkin Patrick & Associates LTD</p> <p>860 – Al Parsons Electronics</p> <p>-Horton Automobiles</p> <p>861 – Chas Abel Photo Service LTD</p>
Campbell Avenue (815-875)	<p>825 – Import Car Care Centre LTD</p> <p>830 – Muffin Factory</p> <p>-Beaver Foods LTD</p>

	<p>831 – Pegg Thomas A Plumbing & Heating</p> <p>841 – Western Auto Sales</p> <p>-A-A-A Trade in Centre</p> <p>-Rent-A-Wreck</p> <p>849 – D & R Automotive</p> <p>-A K Motor Sales</p> <p>856 – J & L Automotive</p> <p>-Bradley AI Heating & Air Conditioning</p> <p>858 – Invent International Ventures & Innovations</p> <p>859 – Boeyen’s Communication Contractors LTD</p> <p>-Urtech Electric A Division of 3027317 Can Inc</p> <p>-Gedesco Cable Contractors LTD</p> <p>863 – Auto Pak Automotive Supplies LTD</p> <p>866 – Davis Agency LTD</p> <p>-Wyman & Son Publications</p> <p>870 – Taag</p> <p>-Fishtank Studios</p> <p>-Leopold Music</p> <p>-Camerata Music</p> <p>873 – McConnell Automotive</p> <p>-Mobile Automotive Repair Service</p>
<p>Churchill Avenue North (715-735 Odd)</p>	<p>715 – Multi-Tenant Residential</p> <p>725 – Professional Investments Inc</p> <p>-The Financial Shoppe Inc</p> <p>-Medical Office</p> <p>-Lencan Investigation & Security Services Ottawa</p>

	<p>-Janicor Inc</p> <p>-Residential (2 Tenants)</p> <p>727 – Love Convenience Store</p>
Churchill Avenue North (720-850 Even)	<p>720 – Residential (3 Tenants)</p> <p>724 – Churchill Carling Daycare</p> <p>834 – Tile Centre</p>
Churchill Avenue South (880-915)	<p>882 – Kornell’s Towing Service</p> <p>884 – Federal Electric (1976) LTD</p> <p>890 – Residential (1 Tenant)</p> <p>895 – Action Car & Truck Rentals</p> <p>-Dave’s Part-Mart</p> <p>-The Part Mart</p> <p>-Residential (2 Tenants)</p> <p>-Regional Bailiff Services LTD</p> <p>900 – Skip’s Service Centre</p> <p>915 – Biometric Quality Underwriting Services</p> <p>-CSA Buidlign Sciences (NCR) LTD</p>
Clyde Avenue (North) (810-880)	<p>826 – Turpin Wholesale Centre</p> <p>834 – Al’s Diner</p> <p>842 – Capital Auto Refinish Systems</p> <p>848 – Mannion’s Pump House LTD</p> <p>-The Pump House</p> <p>-La Maison des Pompes Mannion</p> <p>856 – S O S Power Sales or Service LTD</p>

	<p>-Ottawa Cycle Promotions</p> <p>-SaveYourTime & Control Systems</p> <p>861 – Neilson Dairy</p> <p>870 – Carling Automotive</p> <p>874 – Reynold Restaurant</p>
Cole Avenue (South) (705-750)	<p>-All Residential</p> <p>710 – Amazing Images Inc</p>
Dobbie Street (All)	-Street Not Listed
Doheny Street (All)	<p>1690 – Class A Car Cleaning</p> <p>1700 – Residential (2 Tenants)</p>
Edison Avenue (700-730)	-All Residential
Golden Avenue (710-730)	-All Residential
Highway 417	-No Listings Within Designated Radius
Kerr Avenue (1750-1760)	-No Listings Within Radius
Laperriere Avenue (1545-1615 Odd)	<p>1551 – Sears Canada Inc</p> <p>-Budget Car and Truck Rentals of Ottawa</p> <p>1559 – Auto-Wa Upholstery & Glass LTD</p> <p>-Trim Works Automotives LTD</p> <p>-Auto-Wa Auto Brokers LTD</p>

	1573 – Cantec Representative Inc -Cantec Systems LTD 1577 – Frieda’s 1615 – Turpin Saturn Saab Isuzu Service Dept -Turpin Paint & Collision Centre -Turpin Centre de Peinture & De Collision -Turpin Pontiac Buick LTD
Melbourne Avenue (695-725)	-All Residential
Roosevelt Avenue (700-735)	-Street Not Listed
Tillbury Avenue (340-440)	-All Residential
Tillbury Avenue (West) (450-460 Even)	-All Residential
Wellesley Avenue (400-475)	-All Residential

PROJECT NUMBER: 22071400544	
Site Address:	1660 Carling Avenue, Ottawa, Ontario
Year: 1992	
Site Listing:	-Address Not Listed
Adjacent Properties:	

Carling Avenue (1595-1740)

- All Residential
- 1599 – Wagorn Leo & Sons Automotive
- 1600 – Corel Systems Corp
- Croissant Plus
- GeoVision Systems Inc
- Storagetek Canada Inc
- Dale Intermediaries LTD
- Commodore Business Machines LTD
- BDO Ward Mallette
- Canderel LTD
- Centennial Towers
- Churchill Office Park
- Learning International
- Great-West Life Assurance Company
- Group Sales & Services
- La Great-West Compagnie D'Assurance Vie
- MIL Systems Engineering Inc
- Council on Family Health
- Nonprescription Drug Manufacturers Assn of Canada
- 1607 – 7-Eleven Food Stores
- 1619 – Hakim Optical Factory Outlet
- Coating Lab Enterprises of Canada
- Electroto Inc
- 1620 – Toronto Dominion Bank Carling & Churchill
- Banque Toronto-Dominion Carling et Churchill
- 1638 – Carling Motors Co LTD
- Gormark Holdings LTD

	<p>-Springfield Supply and Communications LTD</p> <p>1659 – Minuteman Press</p> <p>1665 – Guy’s Hair Creations Tres Vous</p> <p>1666 – Turpin Leasing LTD</p> <p>-Turpin Pontiac Buick LTD</p> <p>1667 – Ferguson Peter LTD Men’s & Women’s Distinctive Apparel</p> <p>1671 – Ottawa Shogun Japanese Steak House</p> <p>1675 – Sears Rent-A-Car</p> <p>1690 – Morden Helwig LTD</p> <p>1695 – Window Washing Services</p> <p>1696 – Rosebowl Steakhouse</p> <p>1704 – Balanced Planning Insurance</p> <p>-Balanced Planning Investments Corp</p> <p>-Habitat Faunique Canada</p> <p>-Paquette Ray Insurance Agency</p> <p>-Medical Office</p> <p>-Wildlife Habitat Canada</p> <p>1712 – National Trust</p> <p>1717 – Carling Pride Restaurant</p> <p>1722 – Ottawa Car Sales Inc</p> <p>1723 – Mobilia LTD</p> <p>1740 – Ottawa Bikeway Co</p>
Bellevue Avenue (All)	<p>881 – Billcliff LTD</p> <p>891 – Thee Car Shoppe</p>
Boyd Avenue (810-865)	-All Residential

811 – Advanced Prefabs LTD

-Colonial Homes LTD

-The Fireplace Centre

-The Patio Shop

814 – Bob’s Auto Body (Div of Bonsall Auto Body)

-The Garage

818 – Network Support Inc

-Flemec LTD

-Public Sector Systems

-The Training & Development Marketing Group (A Division of Leen)

-D B Recording Systems

-Solotec

819 – Glidden Paint-Wallpaper

836 – Jerry’s Dental Laboratory

840 – Clean-View Janitorial Services LTD

842 – International Kafia Coffee LTD

843 – Continental Textiles

-Independent Linen Service

-Ottawa Diaper Service Inc

849 – Medaglia Auto Imports

850 – Roma Electric LTD

853 – Rahm Construction LTD

854 – Frankhart Inc

-Window Works

-Paoletti Tiles

857 – Hooker Canada Inc

-Fairmont Air Filters

	<p>-Durkin Patrick & Associates LTD</p> <p>860 – Saslove Furniture LTD</p> <p>-Warehouse</p> <p>861 – Chas Abel Photo Service LTD</p>
Campbell Avenue (815-875)	<p>815 – Auto Locate</p> <p>825 – Import Car Centre LTD</p> <p>830 – Capital Catering</p> <p>831 – Pegg Thomas A Plumbing & Heating LTD</p> <p>841 – A Top Hat Chimney Sweeps Sales & Service</p> <p>-Top Hat Masonry</p> <p>849 – A K Automotive Mechanical Repair</p> <p>-A K Motor Sales</p> <p>851 – Canadian Directory Boards Systems</p> <p>856 – Bradley AI Heating & Air Conditioning</p> <p>858 – The Wrapup LTD</p> <p>859 – Boeyen’s Communication Contractors LTD</p> <p>863 – Auto Pak Automotive Distributors LTD</p> <p>866 – Davis Agency LTD</p> <p>-Wyman & Son Publications</p> <p>870 – Camerata Music</p> <p>-Lumi-Lex LTD</p> <p>873 – McConnell Automotive</p>
Churchill Avenue North (715-735 Odd)	<p>715 – Multi-Tenant Residential</p> <p>725 – Bytown Insurance Brokers LTD</p> <p>-Medical Offices</p>

	<ul style="list-style-type: none"> -Hamilton Gordon Insurance Brokers LTD -Lalande Gary Associates LTD -Lencan Investigation Services Inc -Ottawa Nepean Canadians Sports Club Inc -Medical Offices -Residential (3 Tenants) 727 – Mac’s Convenience Store -Residential (1 Tenant)
Churchill Avenue North (720-850 Even)	<ul style="list-style-type: none"> 720 – Residential (3 Tenants) 724 – Churchill Carling Daycare 834 – Tile Centre
Churchill Avenue South (880-915)	<ul style="list-style-type: none"> 884 – Federal Electric (1976) LTD 885 – Taggart Service LTD 890 – Residential (1 Tenant) 895 – Accurate Automobile Appraisals -Capital Refrigeration -Dave’s Part-Mart -Future Tec Services LTD -Regional Bailiff Services LTD -The Part-Mart 900 – Skip’s Service Centre 915 – Bodimetric Quality Underwriting Services -CSA Building Sciences LTD
Clyde Avenue (North) (810-880)	822 – Henry’s Auto Centre

	<p>826 – Courtesy Auto</p> <p>832 – Cascade Insurance Brokers</p> <p>834 – Al’s Diner</p> <p>848 – Aquasoft Water Care Centre</p> <p>-General Pump Centre</p> <p>-La Maison des Pompes Mannion</p> <p>-Les Adoucisseurs Aquasoft</p> <p>-M G S Propane</p> <p>-Mannion MGS Propane</p> <p>-Mannion’s Pump House</p> <p>-Moteurs Electriques E M R</p> <p>-Powerair of Canada LTD</p> <p>856 – Ottawa Cycle Prometons</p> <p>-S O S Power Sales or Service LTD</p> <p>-Saveyour Time & Control Systems</p> <p>861 – Neilson Dairy</p> <p>864 – Swish Maintenance LTD</p> <p>870 – Carling Automotive</p> <p>874 – Reynold Restaurant</p> <p>-Residential (1 Tenant)</p>
Cole Avenue (South) (705-750)	<p>-All Residential</p> <p>708 – Carson Williamson & Associates</p> <p>710 – Amazing Images Inc</p>
Dobbie Street (All)	-Street Not Listed

Doheny Street (All)	1690 – Dominic’s Garage
Edison Avenue (700-730)	-All Residential
Golden Avenue (710-730)	-All Residential
Highway 417	-No Listings Within Designated Radius
Kerr Avenue (1750-1760)	-No Listings Within Radius
Laperriere Avenue (1545-1615 Odd)	1559 – Auto-Wa Upholstery & Glass LTD -Auto-Wa Auto Brokers LTD 1573 – Cantec Representative Inc -Cantec Systems LTD -R J Electric 1577 – Venite Restaurant & Dining Lounge 1615 – Turpin Pontiac Buick LTD -Turpin Saturn Saab Isuzu -Service Dept
Melbourne Avenue (695-725)	-All Residential
Roosevelt Avenue (700-735)	-All Residential 715 – Our Saviour Lutheran Church
Tillbury Avenue (340-440)	-All Residential 346 – Tanner M Realty LTD

Tillbury Avenue (West) (450-460 Even)	-All Residential
Wellesley Avenue (400-475)	-All Residential

PROJECT NUMBER: 22071400544	
Site Address:	1660 Carling Avenue, Ottawa, Ontario
Year: 1987	
Site Listing:	-Address Not Listed
Adjacent Properties:	
Carling Avenue (1595-1740)	-All Residential 1599 – Wagorn Leo & Sons Inc 1600 – Churchill Office Park -Croissant Plus -Microage Computer Stores -Mil Systems Engineering Inc -Norris Warming Canada LTD -Yard Inc -Cios Systems Corp -Corel Systems Corp -Greenway Management Corporation -Cios Systems Corp -Tydac Technologies Inc

-Chartered Accountant's Office
-Geovision
-Norris Warming Canada LTD
-McLeod Bishop Systems LTD
-Canderel LTD
-Robertson Business Park LTD
-Conference Centre
-Learning International LTD
-Bell Cellular
-C T M G Canadian Technology Marketing Group LTD
-Interact Communications Inc
-Guaranty Trust
-M L H & A Inc
-Mil Systems Engineering Inc
-Yard Inc
-McNaughton Curley & Arbique
-Maxima Computer Task Group
-Dale & Company LTD
-Property Association of Canada
-Great West Life Assurance Co
1607 – 7-Eleven Food Stores and Gas
1619 – Hakim Optical Factory Outlet
1620 – Toronto Dominion Bank
1638 – Carling Motors Co LTD
1655 – Aladdin Motel
1657 – Canadian Wildlife Federation-Gift Gallery
1659 – Minuteman Press

	<p>1661 – Wavelength Hair Studio</p> <p>1663 – Le Grenier Modaprix</p> <p>1666 – Turpin Pontiac Buick LTD</p> <p>1667 – Ferguson Peter LTD</p> <p>1671 – Vacant</p> <p>1673 – Canadian Wildlife Federation</p> <p>-C W F Executive Offices</p> <p>-Schneider J M Inc</p> <p>1675 – Ming of Ottawa LTD</p> <p>-Budget Rent-A-Car</p> <p>1688 – Custom Muffler LTD</p> <p>1696 – Rosebowl Steakhouse</p> <p>1702 – Carling Eatery Take-Out</p> <p>1704 – Aaron jack & Co LTD</p> <p>-Carling Realty Co LTD</p> <p>-Bromley Investments LTD</p> <p>-Merivale Developments LTD</p> <p>-Queensgrove Developments LTD</p> <p>-Sheron Investments LTD</p> <p>-Wildlife Habitat Canada</p> <p>1705 – Webb’s Motel LTD</p> <p>1712 – National Trust Company</p> <p>1717 – McGowan’s Carousel Restaurant</p> <p>1722 – Ottawa Car Sales Inc</p> <p>1723 – Mobilia Ottawa LTD</p> <p>1740 – Ottawa Bikeway Co</p>

Bellevue Avenue (All)	881 – Residential (1 Tenant) 890 – Under Construction 891 – West Tan Auto Sales Inc
Boyd Avenue (810-865)	-All Residential 811 – Advanced Prefabs LTD -Colonial Homes LTD 814 – Bob’s Auto Body 818 – Roadrunner Courier -Brule Construction -Canadian Readers Alternative -Blacktop Paving 819 – Glidden Paint Co 835 – Westside Home Comfort Inc 836 – Jerry’s Dental Laboratory 842 – International Kafia Coffee LTD 843 – Green’s Automatic Transmission Services 850 – Roma Electric LTD 853 – Rahm Construction LTD -Carpenter & Cabinet Maker 854 – Paoletti Tiles 857 – Que-Mar Refrigeration Inc 860 – Saslove Furniture LTD 861 – Fireplace Centre
Campbell Avenue (815-875)	815 – Ottawa Plumbing & Heating (1970) 818 – Vacant

	<p>825 – Morgan Wm & Son LTD</p> <p>827 – Residential (1 Tenant)</p> <p>830 – Capital Food Services LTD</p> <p>831 – Pegg Thomas A Plumbing & Heating LTD</p> <p>841 – A Top Hat Chimney Sweeps Sales & Service</p> <p>849 – Auto Defenders Ottawa LTD</p> <p>850 – Independent Linen Service</p> <p>-Ottawa Diaper Service</p> <p>851 – Modern Chalkboards & Architectural Specialties</p> <p>-A K Motor Sales</p> <p>-Metro Glass</p> <p>-W W Plumbing & Heating LTD</p> <p>-Signs Alive</p> <p>855 – 727 Transmission Services Inc</p> <p>856 – Bradley AI Heating & Air Conditioning</p> <p>-Robertair Mechanical Systems LTD</p> <p>859 – Boeyen’s Communication Contractors LTD</p> <p>863 – A & M Auto Parts (1976) Ottawa LTD</p> <p>865 – Residential (1 Tenant)</p> <p>866 – Davis Agency LTD</p> <p>-Wyman & Son Publications LTD</p> <p>868 – Bikeway Campbell’s Warehouse</p> <p>870 – Ottawa Messenger Service</p> <p>-Camerata Music</p> <p>873 – Garry’s Service Centre</p>
Churchill Avenue (North) (715-735 Odd)	715 – Multi-Tenant Residential

	<p>725 – Prof Churchill Building</p> <p>-Medical Office</p> <p>-Psychologist’s Office</p> <p>-Canadian Council on Smoking and Health</p> <p>-Bytown Insurance Brokers LTD</p> <p>727 – Mac’s Convenience Store</p>
Churchill Avenue (North) (720-850 Even)	<p>720 – Residential (2 Tenants)</p> <p>724 – Churchill Day Nursery</p> <p>-Residential (1 Tenant)</p> <p>834 – Tile Centre</p>
Churchill Avenue (South) (880-915)	<p>884 – Federal Electric (1976) LTD</p> <p>885 – Taggart Service LTD</p> <p>890 – Vacant</p> <p>895 – Capital Refrigeration</p> <p>-Part-Mart</p> <p>-Jiffy Propane & Refill</p> <p>900 – Skip’s Service Centre</p> <p>915 – Beaupre Larmonth & Associates</p> <p>-Elsid Software Systems LTD</p> <p>-Reliant Flooring LTD</p>
Clyde Avenue (North) (810-880)	<p>822 – Vacant</p> <p>826 – Valley Auto Glass & Trim</p> <p>832 – Cascade Insurance Brokers – Courtiers D’Assurance</p> <p>834 – Georgie’s Pizzeria</p>

	<p>836 – Big Al’s Deli Restaurant</p> <p>842 – Wood ‘n Energy</p> <p>848 – Powerair of Canada LTD</p> <p>-The Pump House</p> <p>856 – SOS Power Sales & Service</p> <p>861 – Neilson William Ltd-Ltee</p> <p>864 – Swish Maintenance LTD</p> <p>870 – Carling Automotive Collision & Radiator Rpr</p> <p>874 – Reynold Restaurant & Dining Lounge</p> <p>-Residential (1 Tenant)</p>
Cole Avenue (South) (705-750)	-All Residential
Dobbie Street (All)	-No Listings
Doheny Street (All)	1700 – No Return
Edison Avenue (700-730)	<p>-All Residential</p> <p>700 – Stringer</p> <p>712-716 – Boarding House</p>
Golden Avenue (710-730)	-All Residential
Highway 417	-No Listings Within Designated Radius
Kerr Avenue (1750-1760)	-No Listings Within Radius

Laperriere Avenue (1545-1615 Odd)	1559 – Auto-Wa Upholstery & Glass LTD 1573 – Cantec Representative Inc -R J Electric 1577 – Venite Restaurant
Melbourne Avenue (695-725)	-All Residential
Roosevelt Avenue (700-735)	-All Residential 715 – Our Saviour Lutheran Church
Tillbury Avenue (340-440)	-All Residential 346 – Tanner M Realty LTD
Tillbury Avenue (West) (450-460 Even)	-All Residential
Wellesley Avenue (400-475)	-All Residential

PROJECT NUMBER: 22071400544	
Site Address:	1660 Carling Avenue, Ottawa, Ontario
Year: 1981/82	
Site Listing:	-Address Not Listed
Adjacent Properties:	
Carling Avenue (1595-1740)	-All Residential

1599 – Wagorn’s Fina Service Station
1607 – 7-Eleven Food Stores and Gas Bar
1619 – Admiral Leaseholds LTD
1620 – Toronto Dominion Bank
1622 – Jarman Frank Reg’d
-International Paints (Canada) LTD
-Freda’s Sewing Services
1638 – Comstock International LTD
1650 – Vacant
1655 – Aladdin Motel
1657 – Canadian Wildlife Federation-Gift Gallery
1659 – Vacant
1661 – Mario’s Hair Fashion
1663 – Permanent, real estate
1665 – Vacant
1666 – Turpin Pontiac Buick LTD
1667 – Ferguson Peter LTD
1671 – Rose Bowl Steak House
1673 – Ontario Ministry of Consumers & Coml Relations
-Higgerty Charles LTD
-Canadian Wildlife Federation
-Dearborn Chemical Co LTD
-Phillips Cables LTD
-Eurodata Inc
-Schneider J M Inc
1675 – Ming of Ottawa LTD
-Budget Rent-A-Car

	<p>1688 – Custom Muffler LTD</p> <p>1696 – Lee’s Steak House</p> <p>1702 – The Lantern Restaurant</p> <p>1704 – Carling Realty Co LTD</p> <p>-Bromley Investments LTD</p> <p>-Merivale Developments LTD</p> <p>-Queensgrove Developments LTD</p> <p>-Sheron Investments LTD</p> <p>-Performance Management Consultants Inc</p> <p>-Centre for Behaviour Therapy & Assessments</p> <p>-Associated Test Equipment LTD</p> <p>-Gte Sylvania Can LTD</p> <p>1705 – Webb’s Motel LTD</p> <p>1712 – Victoria & Grey Trust</p> <p>1717 – Carousel Tavern Restaurant</p> <p>1722 – Ottawa Car Sales Inc</p> <p>1723 – The Furniture Gallery</p> <p>1740 – Ottawa Bikeway Co</p>
Bellevue Avenue (All)	<p>881 – Residential (1 Tenant)</p> <p>890 – Westburne Central Supply LTD (Division)</p>
Boyd Avenue (810-865)	<p>-All Residential</p> <p>811 – Advanced Prefabs LTD</p> <p>-Colonial Homes LTD</p> <p>814 – Bob’s Auto Body</p> <p>818 – R’Tist Design Studio</p>

	<p>-Brule Construction</p> <p>819 – Glidden Paint Co</p> <p>836 – Jerry’s Dental Laboratory</p> <p>842 – International Kafia Coffee LTD</p> <p>843 – Green’s Automatic Transmission Services</p> <p>850 – Roma Electric LTD</p> <p>853 – Rahm Construction LTD</p> <p>854 – Paoletti Tiles</p> <p>-Vinyl King Repairs Ott LTD</p> <p>857 – Que-Mar Division of Delta Frigid Air LTD</p> <p>860 – Three M Photo LTD</p> <p>861 – Fireplace Centre</p>
Campbell Avenue (815-875)	<p>815 – Ottawa Plumbing & Heating (1970)</p> <p>818 – Capital Food Services LTD</p> <p>825 – Morgan Wm & Son LTD</p> <p>827 – Residential (1 Tenant)</p> <p>829 – No Return</p> <p>830 – Capital Food Services LTD</p> <p>831 – Pegg Thomas A Plumbing & Heating LTD</p> <p>841 – Performance Auto Parts Inc</p> <p>849 – Co-Co Shine</p> <p>850 – Independent Linen Service</p> <p>851 – Stratham J R Construction LTD</p> <p>-W W Plumbing & Heating LTD</p> <p>855 – 727 Transmission Services Inc</p> <p>856 – Cockwell’s Body Shop</p>

	<p>859 – Peter’s car Radio</p> <p>863 – A & M Auto Parts (1976) Ottawa LTD</p> <p>865 – Residential (1 Tenant)</p> <p>866 – Davis Agency Of Ottawa LTD</p> <p>868 – Bikeway Campbell’s Warehouse</p> <p>870 – Ellis-Don LTD</p> <p>-Camerata Music</p> <p>873 – D & C Auto Body</p>
Churchill Avenue (North) (715-735 Odd)	<p>715 – Multi-Tenant Residential</p> <p>725 – Prof Churchill Building</p> <p>-Medical Offices</p> <p>-Canadian Council on Smoking and Health</p> <p>-Dodwell Film Services 1977 LTD</p> <p>-Kiefl Dick Insurance</p> <p>-Psychologist’s Office</p> <p>727 – Mac’s Convenience Store</p>
Churchill Avenue (North) (720-850 Even)	<p>720 – Residential (2 Tenants)</p> <p>724 – Churchill Day Nursery</p> <p>-Residential (2 Tenants)</p> <p>822 – Residential (1 Tenant)</p> <p>826 – Strang Robert & Son LTD</p> <p>-Doctor Vinyl Co</p> <p>-Parson’s AI Electronics LTD</p>
Churchill Avenue (South) (880-915)	<p>885 – Taggart Service LTD</p>

	<p>890 – Cam Findlay Elec</p> <p>895 – Capital Refrigeration</p> <p>-Part-Mart</p> <p>-Jiffy Propane & Refill</p> <p>900 – Simmons Auto Carriers</p>
Clyde Avenue (North) (810-880)	<p>822 – Cavanagh Delivery & Transfer LTD</p> <p>-Residential (2 Tenants)</p> <p>826 – Master Paint Supply</p> <p>832 – P C O Services LTD</p> <p>-Residential (1 Tenant)</p> <p>834 – Vacant</p> <p>836 – Big Phil’s Restaurant</p> <p>842 – Ottawa Fresh Air Fireplace</p> <p>848 – Power Air of Canada LTD</p> <p>856 – SOS Power Sales & Service</p> <p>861 – Neilson William Ltd-Ltee</p> <p>864 – S O S Power Sales Service</p> <p>870 – Vinko Martin LTD</p> <p>874 – Reynold Restaurant & Dining Lounge</p> <p>-Residential (1 Tenant)</p>
Cole Avenue (South) (705-750)	-All Residential
Dobbie Street (All)	-No Listings
Doheny Street (All)	1700 – Western Elevator LTD

Edison Avenue (700-730)	-All Residential
Golden Avenue (710-730)	-All Residential
Highway 417	-No Listings Within Designated Radius
Kerr Avenue (1750-1760)	-No Listings Within Radius
Laperriere Avenue (1545-1615 Odd)	1573 – Technetics Inc -Cantec -Oy-4 Systems 1577 – Venite Restaurant
Melbourne Avenue (695-725)	-All Residential
Roosevelt Avenue (700-735)	-All Residential 715 – Our Saviour Lutheran Church
Tillbury Avenue (340-440)	-All Residential 346 – Tanner M Realty LTD
Tillbury Avenue (West) (450-460 Even)	-All Residential
Wellesley Avenue (400-475)	-All Residential

PROJECT NUMBER: 22071400544	
------------------------------------	--

Site Address:	1660 Carling Avenue, Ottawa, Ontario
Year: 1976	
Site Listing:	-Address Not Listed
Adjacent Properties:	
Carling Avenue (1595-1740)	<p>-All Residential</p> <p>1599 – Moe’s Fina Service Station</p> <p>1604 – Richard’s Texaco, serv stn</p> <p>1607 – Westboro Shell Serv, serv stn</p> <p>1619 – Vacant</p> <p>1620 – Toronto Dominion Bank</p> <p>1622 – Jarman Frank Reg’d</p> <p>-Martin J E LTD (Br)</p> <p>1638 – Comstock International LTD</p> <p>1650 – Unemployment Ins Commission</p> <p>1655 – Aladdin Motel</p> <p>1657 – Yamaha Music Centre</p> <p>1659 – Benson & Hedges</p> <p>1661 – Mario’s Hair Fashion</p> <p>1663 – Canada Permanent Trust Company</p> <p>1665 – Colonial Times Clock Co</p> <p>1666 – Turpin Pontiac Buick LTD</p> <p>1667 – C B Sally’s</p> <p>1671 – Rose Bowl Steak House</p>

1673 – Riley & Morrison Insurance

-Encyclopedia Britannica Publications LTD

-Peace Bridge Brokerage LTD

-Metropolitan Home Services

-Canada Wildlife Federation

-Darmco LTD

-Phillips Cables LTD

-Siemens Canada LTD

-Richardson Bond & Wright LTD

-Schneider J M LTD

-Dependable Book-Keep & Management Services LTD

1675 – Ming International Glazing Co

-Budget Rent-A-Car

1688 – Custom Muffler LTD

1696 – Lee's Steak House

1702 – Haddad's Dinette & Restaurant

1704 – Aaron Jack & Co LTD

-Carling Realty Co LTD

-Bromley Investments LTD

-Merivale Developments LTD

-Cdn Broadcasting Corp

-Brian Pye Architect

-Queensgrove Developments LTD

-Sheron Investments LTD

-Booth Architect & Planner

1705 – Webb's Motel & Auto Court LTD

1712 – Farm Credit Corp

	<p>-Niagara Finance CO LTD</p> <p>-I A C LTD</p> <p>-Parker C C & Associates LTD</p> <p>1717 – Carousel Tavern Restaurant</p> <p>1722 – Paragon Drive-In Cleaners</p> <p>1723 – Cohen R & A LTD</p> <p>1740 – Stradwick Industries LTD</p>
Bellevue Avenue (All)	<p>881 – Residential (1 Tenant)</p> <p>890 – Palmers Plumbing Supply LTD</p> <p>-Westburne Palmers Plumbing Supply LTD Division</p>
Boyd Avenue (810-865)	<p>-All Residential</p> <p>811 – Advanced Prefabs LTD</p> <p>-Colonial Homes LTD</p> <p>814 – Bob’s Auto Body</p> <p>-Gerry’s Transmission</p> <p>818 – Rogers David P LTD</p> <p>-Driftex LTD</p> <p>-Drack’s Inc</p> <p>819 – Glidden Paint Co</p> <p>828 – Vacant</p> <p>836 – Jerry’s Dental Laboratory</p> <p>843 – Green’s Automatic Transmission Services</p> <p>853 – Ottawa Ostomy Centre Inv</p> <p>-Valley Contractors</p> <p>854 – Ceramic Studio</p>

	<p>857 – Coffee Vending Services LTD</p> <p>860 – Allied Photo Service</p> <p>861 – Advanced Prefab LTD</p>
Campbell Avenue (815-875)	<p>815 – Ottawa Plumbing & Heating (1970)</p> <p>818 – Residential (1 Tenant)</p> <p>825 – Morgan Wm & Son Co LTD</p> <p>827 – Residential (1 Tenant)</p> <p>829 – Vacant</p> <p>830 – Capital Food Services LTD</p> <p>831 – Pegg Thomas A Plumbing & Heating LTD</p> <p>841 – Hopewell-Ballantyne Fuels</p> <p>849 – Superior Auto Truck Rust Proofing</p> <p>850 – Blackwell Lyle LTD</p> <p>851 – Stratham J R Construction LTD</p> <p>-Bradley Plumbing & Heating Co LTD</p> <p>855 – Stahl’s Transmission</p> <p>856 – Cockwell’s Body Shop</p> <p>859 – Busy Bee Body Shop</p> <p>863 – A & M Auto Parts Ottawa LTD</p> <p>865 – Residential (1 Tenant)</p> <p>866 – Davis Agency Of Ottawa LTD</p> <p>870 – Perez J Construction LTD</p> <p>-Miller Dalton Plumbing & Heating LTD</p> <p>873 – Supreme Auto Body</p>
Churchill Avenue (North) (715-735 Odd)	715 – Multi-Tenant Residential

	<p>725 – Prof Churchill Building</p> <p>-Medical Offices</p> <p>-Mark Hot Inc</p> <p>-McNaughton & Taylor</p> <p>-Kiefl Dick Insurance</p> <p>727 – Mac’s Milk LTD</p>
Churchill Avenue (North) (720-850 Even)	<p>-All Residential</p> <p>724 – Churchill Day Nursery</p> <p>822 – Lenton Arth & Son LTD</p> <p>826 – Strang Robert & Son LTD</p> <p>-Disc Jockey Unlimited</p>
Churchill Avenue (South) (880-915)	<p>885 – Taggart Service LTD</p> <p>890 – Cam Findlay Elec</p> <p>895 – Quipp E & Co LTD</p> <p>900 – Lansdowne Volkswagen, auto repairs</p>
Clyde Avenue (North) (810-880)	<p>820 – Vacant</p> <p>822 – Cavanagh Delivery & Transfer LTD</p> <p>-Residential (2 Tenants)</p> <p>826 – Aspis Bonding & Reinforcing Plastics Can LTD</p> <p>832 – Bartol of Can LTD</p> <p>834 – Ottawa Bikeway Co LTD</p> <p>836 – Skyline Restaurant</p> <p>842 – Bemac Auto Body</p> <p>848 – No Return</p>

	856-864 – Wyant (Ontario) LTD 861 – Clark Dairy LTD 870 – Martin Vinko LTD 874 – K Restaurant -Residential (2 Tenants)
Cole Avenue (South) (705-750)	-All Residential
Dobbie Street (All)	-No Listings
Doheny Street (All)	1700 – Western Elevator LTD
Edison Avenue (700-730)	-All Residential
Golden Avenue (710-730)	-All Residential
Highway 417	-No Listings Within Designated Radius
Kerr Avenue (1750-1760)	-No Listings Within Radius
Laperriere Avenue (1545-1615 Odd)	1573 – Leader Structures (OTT) LTD 1577 – Venite Restaurant
Melbourne Avenue (695-725)	-All Residential
Roosevelt Avenue (700-735)	-All Residential 715 – Our Saviour Lutheran Church

Tillbury Avenue (340-440)	-All Residential 423 – Della Valle Bros
Tillbury Avenue (West) (450-460 Even)	-All Residential 458 – Mister Steam Clean
Wellesley Avenue (400-475)	-All Residential

PROJECT NUMBER: 22071400544	
Site Address:	1660 Carling Avenue, Ottawa, Ontario
Year: 1971	
Site Listing:	-Address Not Listed
Adjacent Properties:	
Carling Avenue (1595-1740)	-All Residential 1599 – Moe’s Fina Service Station 1604 – Richard’s Texaco Service Station 1607 – Rene’s Shell Serv 1619 – Addressograph-Multigraph of Canada LTD -Varityper Division -Copier Duplicating Div 1620 – Toronto Dominion Bank 1622 – Reg’d Art Dealers

-Martin J E LTD

1638 – Canadian International Comstock Co LTD

1650 – Vacant

1655 – Aladdin Motel

1661 – Sheridan Equipment LTD

1666 – Turpin Pontiac Buick LTD

1675 – King Neptune Car Wash LTD

-Budget Rent-A-Car

1688 – Custom Muffler LTD

1696 – Lee’s Steak House

1702 – Haddad’s Dinette & Restaurant

1704 – Canadian Broadcasting Corp

-Bromley Investments LTD

-Ingram & Pye

-Queensgrove Development LTD

-Sheron Investments LTD

-Carling Realty Co LTD

-Aaron Jack & Co

-Jairv Realty Co Rentals

-Merivale Developments LTD

1705 – Webb’s Motel & Auto Court LTD

1712 – Farm Credit Corp

-Industrial Acceptance Corp LTD

-Niagara Finance Co LTD

-Parker C C & Associates LTD

1717 – Carousel Tavern Restaurant

1722 – Vacant

	1723 – Cohen R & A LTD 1740 – Stradwick Industries LTD
Bellevue Avenue (All)	881 – Residential (1 Tenant) 890 – Palmers Plumbing Supply LTD -Westburne Industrial Enterprises LTD 891 – Patterson-Alexander LTD
Boyd Avenue (810-865)	-All Residential 811 – Advanced Prefabs LTD -Colonial Homes LTD 819 – Glidden Paint Co 828 – Dixon Van Lines LTD 836 – Jerry’s Dental Laboratory 843 – Green’s Automatic Transmission Services 853 – Johnson Controls LTD 857 – Coffee Vending Services LTD 860 – Allied Photo Service 861 – Central Sup Co (Ottawa)
Campbell Avenue (815-875)	-All Residential 825 – Morgan Wm & Son, sheet metal work 841 – Hopewell-Ballantyne Fuels 849 – Canadian Silk Mfg Co (Quebec) LTD 850 – Blackwell Lyle LTD 851 – Stratham J R Construction LTD 856 – Cockwell’s Body Shop

	<p>859 – Frank’s Mobile Canteen</p> <p>863 – A & M Auto Parts Ottawa LTD</p> <p>864 – Capital Food Services</p> <p>873 – Frank’s Mobile Canteen</p>
Churchill Avenue (North) (715-735 Odd)	<p>715 – Multi-Tenant Residential</p> <p>725 – Churchill Professional Building</p> <p>-Fairhall & Moffatt LTD</p> <p>-Medical Offices</p> <p>-McNaughton & Taylor</p> <p>-Consulting Engineer</p> <p>-Kiefl Ins</p> <p>727 – Mac’s Milk LTD</p> <p>-Residential (1 Tenant)</p>
Churchill Avenue (North) (720-850 Even)	<p>-All Residential</p> <p>724 – Churchill Day Nursery</p> <p>822 – Lenton Arth & Son LTD</p> <p>826 – Williamson E A Genl Ins</p>
Churchill Avenue (South) (880-915)	<p>884 – No Return</p> <p>885 – Taggart Service LTD</p> <p>890 – Findlay Campbell Elec Mtr Repr</p> <p>895 – Quipp E & Co LTD</p> <p>900 – Tuff-Kote of Can</p>
Clyde Avenue (North) (810-880)	-All Residential

	820 – Vacant 826 – Aero Mechtronics LTD 834 – Ottawa Recreation Services 836 – Skyline Restaurant 839 – Clark Dairy LTD 842 – Bemac Auto Body U Fix-It Garage LTD 848 – Ottawa Mechanical Servs LTD 856 – Abrahams P H Co LTD (Wyant & Co LTD Montreal) 861 – Clark Dairy LTD 870 – Clyde Avenue Garage 874 – K Restaurant
Cole Avenue (South) (705-750)	-All Residential
Dobbie Street (All)	-No Listings
Doheny Street (All)	1700 – Miller Dalton Plumbing & Heating LTD
Edison Avenue (700-730)	-All Residential
Golden Avenue (710-730)	-All Residential
Highway 417	-No Listings Within Designated Radius
Kerr Avenue (1750-1760)	-No Listings Within Radius
Laperriere Avenue (1545-1615 Odd)	1569 – Residential (1 Tenant)

	1573 – Ako Tile & Flooring LTD -Apollo Importers LTD 1577 – Venite Restaurant
Melbourne Avenue (695-725)	-All Residential 705 – Hansen’s Refrigeration Service
Roosevelt Avenue (700-735)	-All Residential 715 – Our Saviour Lutheran Church
Tillbury Avenue (340-440)	-All Residential
Tillbury Avenue (West) (450-460 Even)	-All Residential
Wellesley Avenue (400-475)	-All Residential

PROJECT NUMBER: 22071400544	
Site Address:	1660 Carling Avenue, Ottawa, Ontario
Year: 1966	
Site Listing:	-Address Not Listed
Adjacent Properties:	
Carling Avenue (1595-1740)	-All Residential 1604 – Mario’s Texaco Service Station

1620 – Toronto Dominion Bank

1622 – Reg'd Art Dealers

-Martin J E LTD Paint & Wallpaper

1638 – Canadian Comstock Co LTD Elect Contractors

1650 – Vacant

1666 – Turpin Pontiac Buick LTD New & Used Cars

1688 – Carling Muffler LTD

-Holiday Travel Trailers Co

1696 – Fry's Furniture Custom Upholstery & Furniture

1704 – Parker C C & Associates LTD Consulting Engineers

-Canadian Broadcasting Corp (Ottawa Area Purchasing Dept)

1712 – Aaron Jack & Co LTD, real estate

-Merivale Developments LTD Real Estate

-Sheron Investments LTD

-Bromley Investments LTD

-Carling Realty CO LTD real estate

1722 – Haddad's Dinette Confy

1740 – Stradwick-Ottawa LTD Floor Covering

1599 – Moe's Fina Service Station

1607 – White Rose Service Station

1619 – Vari Typer Corp of Canada LTD (Div Addressograph Multigraph)

-Bruning Charles Co (Can) LTD (Div Addressograph Multigraph of Can LTD) Business Machines

1655 – Aladdin Motel

1661 – Sheridan Equipment LTD

1675 – King Neptune Car Wash LTD

	1705 – Webb’s Motel & Auto Court LTD 1717 – Carousel Restaurant
Bellevue Avenue (All)	881 – Residential (1 Tenant) 890 – Palmers Plumbing Supply LTD
Boyd Avenue (810-865)	-All Residential 828 – Dixon Van Lines LTD -Warehouse 836 – Jerry’s Dental Laboratory 858 – Allied Colour Services LTD, colour film processing 860 – Ottawa Film Service LTD, photo finishers 811 – Aluminum Awning & Window Sales CO LTD -Advanced Prefabs LTD, prefabricated homes -Colonial Homes LTD Prefab Homes 819 – Maple Leaf Ceramics of Can LTD 843 – Green’s Automatic Transmission Services 853 – Mithon Construction CO LTD -Tri City Printers LTD -Balsaw Morton & Co LTD, genl constr 857 – Coffee Vending Services LTD 861 – Central Sup Co (Ottawa) Floor & Wall Tile Distributors
Campbell Avenue (815-875)	-All Residential 830 – Ottawa Domestic Provisioners LTD Frozen Food Distributors

	<p>850 – Blackwell Lyle LTD Comm'l Laundry</p> <p>856 – Cockwell's Body Shop Auto Body Repair and Painting</p> <p>864 – Hardware & Machinery Supply CO</p> <p>841 – Kleinschmidt Electronics Radio & TV Service</p> <p>849 – Canadian Silk Mfg Co (Quebec) LTD</p> <p>851 – Stratham J R Construction LTD</p> <p>859 – Frank's Mobile Canteen</p> <p>863 – A & M Auto Parts Ottawa LTD</p> <p>873 – Faith Bros Garage Auto Repairs</p>
Churchill Avenue (North) (715-735 Odd)	<p>715 – Multi-Tenant Residential</p> <p>725 – Churchill Professional Building</p> <p>-Fairhill Chas W Land Surveyors</p> <p>-Medical Offices</p> <p>-Psychotherapist</p> <p>-Consultant Engineer</p> <p>-Rosenberg I Real Estate</p> <p>727 – Churchill Snack Bar & Confectionery</p>
Churchill Avenue (North) (720-850 Even)	<p>-All Residential</p> <p>826 – A Hostess Food Products LTD</p> <p>-Lenton Arthur & Son LTD, contr (Plasterer)</p> <p>-Williamson E A General Insurance</p> <p>834 – Ottawa Valley Movers LTD</p>
Churchill Avenue (South) (880-915)	884 – Residential (1 Tenant)

	<p>890 – Residential (1 Tenant)</p> <p>900 – Rideau Diesel LTD Sls & Serv</p> <p>885 – Taggart Service LTD Transport Office and Warehouse</p>
Clyde Avenue (North) (810-880)	<p>-All Residential</p> <p>812 – Vacant</p> <p>816 – Vacant</p> <p>820 – Vacant</p> <p>826 – Keyes Supply CO LTD (BR) Auto Accessories</p> <p>834 – Co-Operative Supply Depot Grocery</p> <p>836 – Skyline Restaurant</p> <p>842 – Bemac Auto Body U Fix-It Garage LTD</p> <p>848 – Ottawa Mechanical Servs LTD Plumbing Heating Etc</p> <p>856 – Abrahams P H Co LTD (Wyant & Co LTD Montreal) Cleaning Supplies</p> <p>870 – Clyde Avenue Garage Repairs</p> <p>874 – Lock J H & Sons LTD Comml Refrig and Air Conditions</p> <p>-Ramex Mechanical Systems LTD Comml Refrig & Air Conditioning</p> <p>839 – Clark Dairy LTD</p> <p>861 – Clark Dairy LTD</p>
Cole Avenue (South) (705-750)	-All Residential
Dobbie Street (All)	-Not Built On

Doheny Street (All)	-Not Built On
Edison Avenue (700-730)	-All Residential
Golden Avenue (710-730)	-All Residential
Highway 417	-No Listings Within Designated Radius
Kerr Avenue (1750-1760)	-No Listings Within Radius
Laperriere Avenue (1545-1615 Odd)	1569 – Residential (1 Tenant) 1573 – Ako Tile & Flooring LTD -Stratton A G & Co Mfrs Afts 1577 – Residential (1 Tenant)
Melbourne Avenue (695-725)	-All Residential 705 – Hansen’s Refrigeration Service
Roosevelt Avenue (700-735)	-All Residential 715 – Our Saviour Lutheran Church
Tillbury Avenue (340-440)	-All Residential
Tillbury Avenue (West) (450-460 Even)	-All Residential
Wellesley Avenue (400-475)	-All Residential

PROJECT NUMBER: 22071400544	
Site Address:	1660 Carling Avenue, Ottawa, Ontario
Year: 1961	
Site Listing:	-Address Not Listed
Adjacent Properties:	
Carling Avenue (1595-1740)	<p>-All Residential</p> <p>1604 – Moreland’s Texaco Service Station</p> <p>1622 – Jarman Frank LTD</p> <p>-Martin J E LTD Paint & Wallpaper</p> <p>1638 – Canadian Comstock Co LTD</p> <p>1678 – Knox W J LTD</p> <p>1696 – Fry’s Furniture Custom Upholstery & Furniture</p> <p>1722 – Louis’ Dinette</p> <p>1740 – Stradwick-Ottawa LTD Floor Covering</p> <p>1599 – Stephen’s Bros Fina Service Station</p> <p>1607 – Bagnall White Rose Service Station</p> <p>1619 – Addressograph-Multigraph of Canada LTD</p> <p>-Vari-Type Corp of Can LTD</p> <p>1655 – Aladdin Motel</p> <p>1661 – Sheridan Equipment LTD</p> <p>1675 – King Neptune Car Wash LTD</p> <p>1705 – Webb’s Motel LTD</p>

	1717 – Carousel Restaurant 1723 – Temporary Yards-Carleton District 1 Planning & Works Dept
Bellevue Avenue (All)	881 – Residential (1 Tenant)
Boyd Avenue (810-865)	-All Residential 811 – Aluminum Awning & Window Sales CO LTD -Advanced Prefabs LTD, prefabricated homes -Colonial Homes LTD Prefab Homes 817 – Standard Tire & Marble Co ** - Church of Nazarene 843 – Green’s Automatic Transmission Services 853 – Able Construction Co LTD -Baslaw Morton Associates 857 – Coffee Vending Services LTD 828 – Dixon Van Lines LTD 860 – Ottawa Film Service LTD, photo finishers
Campbell Avenue (815-875)	-All Residential 849 – Canadian Silk Mfg Co (Quebec) LTD 863 – A & M Auto Parts LTD 830 – Ottawa Domestic Provisioners LTD Frozen Food Distributors 850 – Blackwell Lyle (Campbell Avenue) LTD Comml Laundry -Blackwell Lyle LTD, clnrs & dyers

	856 – Cockwell’s Body Shop, Auto Body Repair and Painting
Churchill Avenue (North) (715-735 Odd)	-All Residential
Churchill Avenue (North) (720-850 Even)	-All Residential 826 – Lenton Arthur & Son LTD, contr (Plasterer)
Churchill Avenue (South) (880-915)	884 – Residential (1 Tenant) 888 – Residential (1 Tenant) 890 – Residential (1 Tenant) 900 – Hobb’s Body Shop 885 – Taggart Service LTD Transport Office and Warehouse 897 – Ottawa Valley Steel Buildings, prefabricated buildings
Clyde Avenue (North) (810-880)	-All Residential 861 – Clark Dairy LTD 848 – Ottawa Mechanical Servs LTD Plumbing Heating Etc 856 – Abrahams P H Co LTD 870 – Chamberlain & Gibson, garage 874 – Lock J H & Sons LTD Comml Refrig and Air Conditions
Cole Avenue (South) (705-750)	-All Residential
Dobbie Street (All)	-Not Built On

Doheny Street (All)	-Not Built On
Edison Avenue (700-730)	-All Residential
Golden Avenue (710-730)	-No Listing Within Radius
Highway 417	-No Listings Within Designated Radius
Kerr Avenue (1750-1760)	-No Listings Within Radius
Laperriere Avenue (1545-1615 Odd)	1559 – Quipp E & Co LTD 1569 – Residential (1 Tenant) 1573 – Modern Plumbing & Heating 1577 – Residential (1 Tenant) -Lena & Pella
Melbourne Avenue (695-725)	-All Residential 705 – Hansen’s Refrigeration Service
Roosevelt Avenue (700-735)	-All Residential ** – Our Saviour Lutheran Church
Tillbury Avenue (340-440)	-All Residential 381 – Electronic Research & Development Co Div of Mandrel Industries LTD

Tillbury Avenue (West) (450-460 Even)	-All Residential
Wellesley Avenue (400-475)	-All Residential

PROJECT NUMBER: 22071400544	
Site Address:	1660 Carling Avenue, Ottawa, Ontario
Year: 1956	
Site Listing:	-Address Not Listed
Adjacent Properties:	
Carling Avenue (1595-1740)	<p>-All Residential</p> <p>1599 – Fina Service Station</p> <p>1621 – White Rose Service Station</p> <p>-Faith Bros, serv stn</p> <p>1655 – Aladdin Motel</p> <p>1661 – Sheridan Equipment LTD</p> <p>1705 – Webb’s Motel LTD</p> <p>1717 – Durant’s Drive-Inn</p> <p>1723 – Temporary Yards District H</p> <p>1604 – Cutt’s E R Service Staiton</p> <p>1622 – Jarman Frank LTD</p> <p>1638 – Canadian Comstock Co LTD</p> <p>1678 – Knox W J LTD</p>

	1740 – Stradwick-Ottawa LTD Floor Covering -Dixon Van Lines LTD
Bellevue Avenue (All)	-Not Built On
Boyd Avenue (810-865)	-All Residential 811 – Davis & Bonney upholsterer ** - Church of Nazarene
Campbell Avenue (815-875)	-All Residential 850 – Blackwell Lyle LTD, clnrs & dyers
Churchill Avenue (North) (715-735 Odd)	-All Residential
Churchill Avenue (North) (720-850 Even)	-All Residential
Churchill Avenue (South) (880-915)	884 – Residential (1 Tenant) 888 – Residential (1 Tenant) 890 – Residential (2 Tenants) 900 – Hobb’s Body Shop 885 – Taggart Service LTD Transport Office and Warehouse 897 – Residential (1 Tenant)
Clyde Avenue (North) (810-880)	-All Residential 861 – Clark Dairy LTD

	864 – Bradshaw A & Son LTD 874 – Lock J H & Sons LTD Comml Refrig and Air Conditions
Cole Avenue (South) (705-750)	-All Residential
Dobbie Street (All)	-Not Built On
Doheny Street (All)	-Not Built On
Edison Avenue (700-730)	-All Residential
Golden Avenue (710-730)	-No Listing Within Radius
Highway 417	-No Listings Within Designated Radius
Kerr Avenue (1750-1760)	-No Listings Within Radius
Laperriere Avenue (1545-1615 Odd)	1569 – Residential (1 Tenant) 1577 – Residential (1 Tenant) 1617 – Residential (1 Tenant)
Melbourne Avenue (695-725)	-All Residential 705 – Hansen’s Refrigeration Service
Roosevelt Avenue (700-735)	-All Residential ** – Our Saviour Lutheran Church

Tillbury Avenue (340-440)	-All Residential
Tillbury Avenue (West) (450-460 Even)	-All Residential
Wellesley Avenue (400-475)	-All Residential

PROJECT NUMBER: 22071400544	
Site Address:	1660 Carling Avenue, Ottawa, Ontario
Year: 1951	
Site Listing:	-Address Not Listed
Adjacent Properties:	
Carling Avenue (1595-1740)	-All Residential 1717 – Webb’s Drive Inn 1678 – Vipond Brick & Block Co LTD
Bellevue Avenue (All)	-Street Not Listed
Boyd Avenue (810-865)	-No Listings Within Radius
Campbell Avenue (815-875)	-No Listings Within Radius

Churchill Avenue (North) (715-735 Odd)	-All Residential
Churchill Avenue (North) (720-850 Even)	-All Residential
Churchill Avenue (South) (880-915)	884 – Residential (2 Tenants) 890 – Residential (4 Tenants) 897 – Residential (1 Tenant)
Clyde Avenue (North) (810-880)	-No Listings Within Radius
Cole Avenue (South) (705-750)	-All Residential
Dobbie Street (All)	-Not Built On
Doheny Street (All)	-Not Built On
Edison Avenue (700-730)	-All Residential
Golden Avenue (710-730)	-No Listing Within Radius
Highway 417	-No Listings Within Designated Radius
Kerr Avenue (1750-1760)	-Street Not Listed
Laperriere Avenue (1545-1615 Odd)	-No Listings Within Radius

Melbourne Avenue (695-725)	-All Residential
Roosevelt Avenue (700-735)	-All Residential
Tillbury Avenue (340-440)	-No Listings Within Radius
Tillbury Avenue (West) (450-460 Even)	454 – Residential (2 Tenants)
Wellesley Avenue (400-475)	-All Residential

PROJECT NUMBER: 22071400544	
Site Address:	1660 Carling Avenue, Ottawa, Ontario
Year: 1946	
Site Listing:	-Address Not Listed
Adjacent Properties:	
Carling Avenue (1595-1740)	-No Listings Within Radius
Bellevue Avenue (All)	-Street Not Listed
Boyd Avenue (810-865)	-No Listings
Campbell Avenue (815-875)	-No Listings

Churchill Avenue (North) (715-735 Odd)	-All Residential
Churchill Avenue (North) (720-850 Even)	-No Listings Within Radius
Churchill Avenue (South) (880-915)	-No Listings Within Radius
Clyde Avenue (North) (810-880)	-No Listings
Cole Avenue (South) (705-750)	-No Listings Within Radius
Dobbie Street (All)	-Not Built On
Doheny Street (All)	-Street Not Listed
Edison Avenue (700-730)	700 – Residential (1 Tenant)
Golden Avenue (710-730)	-No Listing Within Radius
Highway 417	-No Listings Within Designated Radius
Kerr Avenue (1750-1760)	-Street Not Listed
Laperriere Avenue (1545-1615 Odd)	-No Listings
Melbourne Avenue (695-725)	699 – Residential (1 Tenant)

	698 – Residential (1 Tenant)
Roosevelt Avenue (700-735)	-All Residential
Tillbury Avenue (340-440)	-Street Not Listed
Tillbury Avenue (West) (450-460 Even)	-Street Not Listed
Wellesley Avenue (400-475)	-Street Not Listed

PROJECT NUMBER: 22071400544	
Site Address:	1660 Carling Avenue, Ottawa, Ontario
Year: 1941	
Site Listing:	-Address Not Listed
Adjacent Properties:	
Carling Avenue (1595-1740)	-No Listings Within Radius
Bellevue Avenue (All)	-Street Not Listed
Boyd Avenue (810-865)	-No Listings Within Radius
Campbell Avenue (815-875)	-No Listings Within Radius

Churchill Avenue (North) (715-735 Odd)	-No Listings Within Radius
Churchill Avenue (North) (720-850 Even)	-No Listings Within Radius
Churchill Avenue (South) (880-915)	-No Listings Within Radius
Clyde Avenue (North) (810-880)	-No Listings Within Radius
Cole Avenue (South) (705-750)	-No Listings Within Radius
Dobbie Street (All)	-Residential (1 Tenant)
Doheny Street (All)	-Street Not Listed
Edison Avenue (700-730)	700 – Residential (1 Tenant)
Golden Avenue (710-730)	-No Listing Within Radius
Highway 417	-No Listings Within Designated Radius
Kerr Avenue (1750-1760)	-Street Not Listed
Laperriere Avenue (1545-1615 Odd)	-No Listings Within Radius
Melbourne Avenue (695-725)	-Not Built On

Roosevelt Avenue (700-735)	-Street Not Listed
Tillbury Avenue (340-440)	-Street Not Listed
Tillbury Avenue (West) (450-460 Even)	-Street Not Listed
Wellesley Avenue (400-475)	-Street Not Listed

PROJECT NUMBER: 22071400544	
Site Address:	1660 Carling Avenue, Ottawa, Ontario
Year: 1936	
Site Listing:	-Address Not Listed
Adjacent Properties:	
Carling Avenue (1595-1740)	-No Listings Within Radius
Bellevue Avenue (All)	-Street Not Listed
Boyd Avenue (810-865)	-No Listings Within Radius
Campbell Avenue (815-875)	-No Listings Within Radius

Churchill Avenue (North) (715-735 Odd)	-No Listings Within Radius
Churchill Avenue (North) (720-850 Even)	-No Listings Within Radius
Churchill Avenue (South) (880-915)	-No Listings Within Radius
Clyde Avenue (North) (810-880)	-No Listings Within Radius
Cole Avenue (South) (705-750)	-No Listings Within Radius
Dobbie Street (All)	-Street Not Listed
Doheny Street (All)	-Street Not Listed
Edison Avenue (700-730)	-No Listings Within Radius
Golden Avenue (710-730)	-No Listing Within Radius
Highway 417	-No Listings Within Designated Radius
Kerr Avenue (1750-1760)	-Street Not Listed
Laperriere Avenue (1545-1615 Odd)	-No Listings Within Radius
Melbourne Avenue (695-725)	-Not Built On

Roosevelt Avenue (700-735)	-Street Not Listed
Tillbury Avenue (340-440)	-Street Not Listed
Tillbury Avenue (West) (450-460 Even)	-Street Not Listed
Wellesley Avenue (400-475)	-Street Not Listed

-All listings for businesses were listed as they are in the city directory.

-Listings that are residential are listed as "residential" with the number of tenants. The name of the residential tenant is not listed in the above city directory.

EXP Services Inc.

*RioCan Real Estate Investment Trust
Phase One Environmental Site Assessment
1640-1660 Carling Avenue, Ottawa, Ontario
OTT-22015769-A0
December 13, 2022*

Appendix D: EcoLog ERIS Report





DATABASE REPORT

Project Property: *Phase One ESA
1660 Carling Avenue
Ottawa ON K2A 1C5*

Project No: *OTT-22015769-A0_100_MarkMcCalla*

Report Type: *Standard Report*

Order No: *22071400544*

Requested by: *exp Services Inc.*

Date Completed: *July 19, 2022*

Table of Contents

Table of Contents.....	2
Executive Summary.....	3
Executive Summary: Report Summary.....	4
Executive Summary: Site Report Summary - Project Property.....	6
Executive Summary: Site Report Summary - Surrounding Properties.....	8
Executive Summary: Summary By Data Source.....	39
Map.....	77
Aerial.....	78
Topographic Map.....	79
Detail Report.....	80
Unplottable Summary.....	630
Unplottable Report.....	633
Appendix: Database Descriptions.....	654
Definitions.....	663

Notice: IMPORTANT LIMITATIONS and YOUR LIABILITY

Reliance on information in Report: This report DOES NOT replace a full Phase I Environmental Site Assessment but is solely intended to be used as a database review of environmental records.

License for use of information in Report: No page of this report can be used without this cover page, this notice and the project property identifier. The information in Report(s) may not be modified or re-sold.

Your Liability for misuse: Using this Service and/or its reports in a manner contrary to this Notice or your agreement will be in breach of copyright and contract and ERIS may obtain damages for such mis-use, including damages caused to third parties, and gives ERIS the right to terminate your account, rescind your license to any previous reports and to bar you from future use of the Service.

No warranty of Accuracy or Liability for ERIS: The information contained in this report has been produced by ERIS Information Limited Partnership ("ERIS") using various sources of information, including information provided by Federal and Provincial government departments. The report applies only to the address and up to the date specified on the cover of this report, and any alterations or deviation from this description will require a new report. This report and the data contained herein does not purport to be and does not constitute a guarantee of the accuracy of the information contained herein and does not constitute a legal opinion nor medical advice. Although ERIS has endeavored to present you with information that is accurate, ERIS disclaims, any and all liability for any errors, omissions, or inaccuracies in such information and data, whether attributable to inadvertence, negligence or otherwise, and for any consequences arising therefrom. Liability on the part of ERIS is limited to the monetary value paid for this report.

Trademark and Copyright: You may not use the ERIS trademarks or attribute any work to ERIS other than as outlined above. This Service and Report (s) are protected by copyright owned by ERIS Information Limited Partnership. Copyright in data used in the Service or Report(s) (the "Data") is owned by ERIS or its licensors. The Service, Report(s) and Data may not be copied or reproduced in whole or in any substantial part without prior written consent of ERIS.

Executive Summary

Property Information:

Project Property: *Phase One ESA
1660 Carling Avenue Ottawa ON K2A 1C5*

Project No: *OTT-22015769-A0_100_MarkMcCalla*

Coordinates:

Latitude: *45.378909*
Longitude: *-75.7491351*
UTM Northing: *5,025,316.72*
UTM Easting: *441,347.17*
UTM Zone: *18T*

Elevation: *255 FT
77.81 M*

Order Information:

Order No: *22071400544*
Date Requested: *July 14, 2022*
Requested by: *exp Services Inc.*
Report Type: *Standard Report*

Historical/Products:

City Directory Search *CD - Subject Site plus 250m Radius*
ERIS Xplorer [*ERIS Xplorer*](#)
Insurance Products *Fire Insurance Maps/Inspection Reports/Site Plans*

Executive Summary: Report Summary

<i>Database</i>	<i>Name</i>	<i>Searched</i>	<i>Project Property</i>	<i>Within 0.25 km</i>	<i>Total</i>
AAGR	<i>Abandoned Aggregate Inventory</i>	Y	0	0	0
AGR	<i>Aggregate Inventory</i>	Y	0	0	0
AMIS	<i>Abandoned Mine Information System</i>	Y	0	0	0
ANDR	<i>Anderson's Waste Disposal Sites</i>	Y	0	0	0
AST	<i>Aboveground Storage Tanks</i>	Y	0	0	0
AUWR	<i>Automobile Wrecking & Supplies</i>	Y	0	0	0
BORE	<i>Borehole</i>	Y	0	2	2
CA	<i>Certificates of Approval</i>	Y	0	14	14
CDRY	<i>Dry Cleaning Facilities</i>	Y	0	0	0
CFOT	<i>Commercial Fuel Oil Tanks</i>	Y	0	0	0
CHEM	<i>Chemical Manufacturers and Distributors</i>	Y	0	0	0
CHM	<i>Chemical Register</i>	Y	0	0	0
CNG	<i>Compressed Natural Gas Stations</i>	Y	0	0	0
COAL	<i>Inventory of Coal Gasification Plants and Coal Tar Sites</i>	Y	0	0	0
CONV	<i>Compliance and Convictions</i>	Y	0	0	0
CPU	<i>Certificates of Property Use</i>	Y	0	0	0
DRL	<i>Drill Hole Database</i>	Y	0	0	0
DTNK	<i>Delisted Fuel Tanks</i>	Y	0	14	14
EASR	<i>Environmental Activity and Sector Registry</i>	Y	0	1	1
EBR	<i>Environmental Registry</i>	Y	0	3	3
ECA	<i>Environmental Compliance Approval</i>	Y	0	7	7
EEM	<i>Environmental Effects Monitoring</i>	Y	0	0	0
EHS	<i>ERIS Historical Searches</i>	Y	0	24	24
EIIS	<i>Environmental Issues Inventory System</i>	Y	0	0	0
EMHE	<i>Emergency Management Historical Event</i>	Y	0	0	0
EPAR	<i>Environmental Penalty Annual Report</i>	Y	0	0	0
EXP	<i>List of Expired Fuels Safety Facilities</i>	Y	0	0	0
FCON	<i>Federal Convictions</i>	Y	0	0	0
FCS	<i>Contaminated Sites on Federal Land</i>	Y	0	0	0
FOFT	<i>Fisheries & Oceans Fuel Tanks</i>	Y	0	0	0
FRST	<i>Federal Identification Registry for Storage Tank Systems (FIRSTS)</i>	Y	0	0	0
FST	<i>Fuel Storage Tank</i>	Y	0	3	3
FSTH	<i>Fuel Storage Tank - Historic</i>	Y	0	6	6
GEN	<i>Ontario Regulation 347 Waste Generators Summary</i>	Y	13	92	105
GHG	<i>Greenhouse Gas Emissions from Large Facilities</i>	Y	0	0	0
HINC	<i>TSSA Historic Incidents</i>	Y	0	2	2
IAFT	<i>Indian & Northern Affairs Fuel Tanks</i>	Y	0	0	0

Database	Name	Searched	Project Property	Within 0.25 km	Total
INC	<i>Fuel Oil Spills and Leaks</i>	Y	0	1	1
LIMO	<i>Landfill Inventory Management Ontario</i>	Y	0	0	0
MINE	<i>Canadian Mine Locations</i>	Y	0	0	0
MNR	<i>Mineral Occurrences</i>	Y	0	0	0
NATE	<i>National Analysis of Trends in Emergencies System (NATES)</i>	Y	0	0	0
NCPL	<i>Non-Compliance Reports</i>	Y	0	0	0
NDFT	<i>National Defense & Canadian Forces Fuel Tanks</i>	Y	0	0	0
NDSP	<i>National Defense & Canadian Forces Spills</i>	Y	0	0	0
NDWD	<i>National Defence & Canadian Forces Waste Disposal Sites</i>	Y	0	0	0
NEBI	<i>National Energy Board Pipeline Incidents</i>	Y	0	0	0
NEBP	<i>National Energy Board Wells</i>	Y	0	0	0
NEES	<i>National Environmental Emergencies System (NEES)</i>	Y	0	0	0
NPCB	<i>National PCB Inventory</i>	Y	0	0	0
NPRI	<i>National Pollutant Release Inventory</i>	Y	0	14	14
OGWE	<i>Oil and Gas Wells</i>	Y	0	0	0
OGW	<i>Ontario Oil and Gas Wells</i>	Y	0	0	0
OPCB	<i>Inventory of PCB Storage Sites</i>	Y	0	0	0
ORD	<i>Orders</i>	Y	0	0	0
PAP	<i>Canadian Pulp and Paper</i>	Y	0	0	0
PCFT	<i>Parks Canada Fuel Storage Tanks</i>	Y	0	0	0
PES	<i>Pesticide Register</i>	Y	5	1	6
PINC	<i>Pipeline Incidents</i>	Y	0	1	1
PRT	<i>Private and Retail Fuel Storage Tanks</i>	Y	0	4	4
PTTW	<i>Permit to Take Water</i>	Y	0	1	1
REC	<i>Ontario Regulation 347 Waste Receivers Summary</i>	Y	0	0	0
RSC	<i>Record of Site Condition</i>	Y	0	2	2
RST	<i>Retail Fuel Storage Tanks</i>	Y	0	1	1
SCT	<i>Scott's Manufacturing Directory</i>	Y	0	8	8
SPL	<i>Ontario Spills</i>	Y	0	24	24
SRDS	<i>Wastewater Discharger Registration Database</i>	Y	0	0	0
TANK	<i>Anderson's Storage Tanks</i>	Y	0	0	0
TCFT	<i>Transport Canada Fuel Storage Tanks</i>	Y	0	0	0
VAR	<i>Variances for Abandonment of Underground Storage Tanks</i>	Y	0	0	0
WDS	<i>Waste Disposal Sites - MOE CA Inventory</i>	Y	0	0	0
WDSH	<i>Waste Disposal Sites - MOE 1991 Historical Approval Inventory</i>	Y	0	0	0
WWIS	<i>Water Well Information System</i>	Y	0	164	164
Total:			18	389	407

Executive Summary: Site Report Summary - Project Property

<i>Map Key</i>	<i>DB</i>	<i>Company/Site Name</i>	<i>Address</i>	<i>Dir/Dist (m)</i>	<i>Elev diff (m)</i>	<i>Page Number</i>
1	PES	VALIFF SALES INC	1660 CARLING AVE OTTAWA ON K2A 1C5	-/0.0	0.00	80
1	GEN	Valiff Sales	1660 Carling Ave Ottawa ON K2A 1C5	-/0.0	0.00	80
1	GEN	Valiff Sales	1660 Carling Ave Ottawa ON	-/0.0	0.00	80
1	PES	VALIFF SALES INC	1660 CARLING AVE OTTAWA ON K2A 1C5	-/0.0	0.00	81
1	GEN	Valiff Sales	1660 Carling Ave Ottawa ON	-/0.0	0.00	81
1	GEN	Valiff Sales	1660 Carling Ave Ottawa ON	-/0.0	0.00	82
1	GEN	Valiff Sales	1660 Carling Ave Ottawa ON K2A 1C5	-/0.0	0.00	82
1	GEN	Valiff Sales	1660 Carling Ave Ottawa ON	-/0.0	0.00	83
1	PES	VALIFF SALES INC	1660 CARLING AVE OTTAWA ON K2A1C5	-/0.0	0.00	83

<i>Map Key</i>	<i>DB</i>	<i>Company/Site Name</i>	<i>Address</i>	<i>Dir/Dist (m)</i>	<i>Elev diff (m)</i>	<i>Page Number</i>
1	GEN	Valiff Sales	1660 Carling Ave Ottawa ON K2A1C5	-/0.0	0.00	84
1	GEN	Valiff Sales	1660 Carling Ave Ottawa ON K2A1C5	-/0.0	0.00	85
1	GEN	Valiff Sales	1660 Carling Ave Ottawa ON K2A1C5	-/0.0	0.00	86
1	GEN	Valiff Sales	1660 Carling Ave Ottawa ON K2A1C5	-/0.0	0.00	86
1	PES	VALIFF SALES INC	1660 CARLING AVE OTTAWA ON K2A1C5	-/0.0	0.00	88
1	GEN	Valiff Sales	1660 Carling Ave Ottawa ON K2A1C5	-/0.0	0.00	88
1	PES	VALIFF SALES INC	1660 Carling AVE Ottawa ON K2A 1C5	-/0.0	0.00	89
1	GEN	Valiff Sales	1660 Carling Ave Ottawa ON K2A1C5	-/0.0	0.00	90
1	GEN	Valiff Sales	1660 Carling Ave Ottawa ON K2A1C5	-/0.0	0.00	91

Executive Summary: Site Report Summary - Surrounding Properties

<i>Map Key</i>	<i>DB</i>	<i>Company/Site Name</i>	<i>Address</i>	<i>Dir/Dist (m)</i>	<i>Elev Diff (m)</i>	<i>Page Number</i>
2	EHS		1650 and 1666 Carling Avenue Ottawa ON	ESE/52.7	-0.96	92
2	RSC	Canadian Tire Real Estate Limited	1666 and 1650 Carling Avenue, Ottawa, Ontario, ON	ESE/52.7	-0.96	93
3	CA	TURPIN GROUP INC.	1650 CARLING AVENUE (SWM) OTTAWA CITY ON K2A 1C5	ENE/85.1	0.04	93
3	EHS		1650 Carling Avenue Ottawa ON K2A 1C5	ENE/85.1	0.04	93
4	EHS		1688 and 1690 Carling Ave Ottawa ON	WSW/85.5	-0.66	94
4	EHS		1688 Carling Avenue Ottawa ON	WSW/85.5	-0.66	94
5	SPL	City of Ottawa	Carling Ave and Cole Ave Ottawa ON	W/94.4	-0.02	94
6	EHS		1696 Carling Avenue Ottawa ON K2A 1C6	WSW/106.3	-0.99	95
7	EHS		1657 - 1673 Carling Avenue Ottawa ON K2A 1C4	NNE/108.3	0.02	95
8	GEN	CANADIAN WILDLIFE FEDERATION 08-652	1673 CARLING AVENUE OTTAWA ON K2A 1C4	NNW/111.6	-0.01	95
8	GEN	CANADIAN (OUT OF BUS) 08- 652	1673 CARLING AVENUE OTTAWA ON K2A 1C4	NNW/111.6	-0.01	95
8	WWIS		1657 CARLING AVE lot 31 con 1 Ottawa ON	NNW/111.6	-0.01	95

Map Key	DB	Company/Site Name	Address	Dir/Dist (m)	Elev Diff (m)	Page Number
			Well ID: 7317522			
9	WWIS		861 CLYDE AVE OTTAWA ON Well ID: 7300823	SE/111.9	-0.98	99
10	WWIS		ON Well ID: 7379164	SSE/112.9	-0.98	102
11	WWIS		861 CLYDE AVE Ottawa ON Well ID: 7183403	SSE/113.2	-0.98	103
12	WWIS		ON Well ID: 7379157	SE/113.5	-0.98	107
13	WWIS		861 CLYDE AVE Ottawa ON Well ID: 7220408	SSE/114.0	-0.98	108
13	WWIS		861 CKYDE AVE Ottawa ON Well ID: 7220437	SSE/114.0	-0.98	111
14	WWIS		861 CLYDE AVE Ottawa ON Well ID: 7220436	SSE/114.4	-0.98	115
15	WWIS		861 CLYDE AVE ON Well ID: 7220435	SSE/115.6	-0.98	118
16	WWIS		861 CLYDE AVE Ottawa ON Well ID: 7220407	SSE/116.6	-0.98	121
17	WWIS		1657 CARLING AVE lot 31 con 1 Ottawa ON Well ID: 7317523	NNE/117.9	0.03	124
18	EHS		1657 Carling Ave Ottawa ON K2A1C4	N/118.3	0.02	128
19	WWIS		861 CLYDE AVE Ottawa ON Well ID: 7220438	SSE/119.5	-0.98	128
20	WWIS		ON	SSE/122.3	-0.98	131

Map Key	DB	Company/Site Name	Address	Dir/Dist (m)	Elev Diff (m)	Page Number
			Well ID: 7379163			
21	EHS		815 Campbell Avenue Ottawa ON K2A 2C4	WSW/123.7	-0.93	132
21	ECA	Import Car Centre Sales Inc.	815 Campbell Rd Ottawa ON K1Z 5Z6	WSW/123.7	-0.93	132
22	WWIS		ON Well ID: 7379158	S/124.8	-1.01	133
23	WWIS		ON Well ID: 7379166	S/124.9	-1.01	133
24	WWIS		861 CLYDE AVE Ottawa ON Well ID: 7119477	S/127.7	-1.01	134
25	WWIS		ON Well ID: 7379170	SE/129.9	-1.01	155
26	EBR	Carling Motors Co. Limited	1638 Carling Avenue Ottawa Ontario K2A 1C5 Ottawa ON	ENE/130.5	-0.95	156
26	CA	Carling Motors Co. Limited	1638 Carling Avenue Ottawa ON K2A 1C5	ENE/130.5	-0.95	156
26	EASR	CARLING MOTORS CO. LIMITED	1638 CARLING AVE. OTTAWA ON K2A 1C5	ENE/130.5	-0.95	157
26	GEN	CARLING MOTORS	1638 CARLING AVENUE OTTAWA ON	ENE/130.5	-0.95	157
26	GEN	CARLING MOTORS	1638 CARLING AVENUE OTTAWA ON	ENE/130.5	-0.95	157
26	ECA	Carling Motors Co. Limited	1638 Carling Avenue Ottawa ON K2A 1C5	ENE/130.5	-0.95	157
26	GEN	CARLING MOTORS	1638 CARLING AVENUE OTTAWA ON K2A 1C5	ENE/130.5	-0.95	158

Map Key	DB	Company/Site Name	Address	Dir/Dist (m)	Elev Diff (m)	Page Number
26	GEN	CARLING MOTORS	1638 CARLING AVENUE OTTAWA ON K2A 1C5	ENE/130.5	-0.95	158
26	GEN	CARLING MOTORS	1638 CARLING AVENUE OTTAWA ON K2A 1C5	ENE/130.5	-0.95	158
26	GEN	CARLING MOTORS	1638 CARLING AVENUE OTTAWA ON K2A 1C5	ENE/130.5	-0.95	159
26	GEN	CARLING MOTORS	1638 CARLING AVENUE OTTAWA ON K2A 1C5	ENE/130.5	-0.95	159
27	WWIS		861 CLYDE AVE Ottawa ON Well ID: 7220444	S/132.2	-1.01	159
28	WWIS		861 CLYDE AVE Ottawa ON Well ID: 7172119	SSE/135.7	-0.99	163
29	WWIS		861 CLYDE AVE Ottawa ON Well ID: 7183405	SE/136.9	-0.99	166
30	WWIS		ON Well ID: 7379162	SSE/138.2	-1.00	170
31	WWIS		861 CLYDE AVE OTTAWA ON Well ID: 7155919	SSE/138.3	-0.99	171
32	WWIS		ON Well ID: 7206030	SW/138.6	-0.97	174
33	WWIS		861 CLYDE AVE Ottawa ON Well ID: 7220405	S/139.9	-1.01	175
34	WWIS		ON Well ID: 7379161	SSE/140.1	-1.00	179
35	WWIS		861 CLYDE AVE Ottawa ON	S/140.9	-1.01	179

Map Key	DB	Company/Site Name	Address	Dir/Dist (m)	Elev Diff (m)	Page Number
			Well ID: 7220446			
36	WWIS		861 CLYDE AVENUE Ottawa ON Well ID: 7271920	SSE/141.0	-0.99	183
37	WWIS		861 CLYDE AVE OTTAWA ON Well ID: 7180632	SSE/141.4	-0.99	186
38	WWIS		861 CLYDE AVE Ottawa ON Well ID: 7220406	S/142.1	-1.01	189
39	WWIS		lot 29 con 1 ON Well ID: 1503963	NW/142.8	0.00	192
40	BORE		ON	NW/142.9	0.00	196
41	WWIS		861 CLYDE AVE Ottawa ON Well ID: 7180634	SE/143.3	-0.99	197
42	WWIS		ON Well ID: 7379167	SSE/143.9	-1.00	200
43	WWIS		861 CLYDE RD OTTAWA ON Well ID: 7155920	SSE/144.5	-0.99	201
44	WWIS		1657 CARLING AVE lot 31 con 1 Ottawa ON Well ID: 7317524	N/144.6	0.03	204
45	WWIS		861 CLYDE AVE Ottawa ON Well ID: 7245027	SSE/145.0	-1.00	207
45	WWIS		861 CLYDE AVE Ottawa ON Well ID: 7245028	SSE/145.0	-1.00	210
46	WWIS		861 CLYDE AVE Ottawa ON Well ID: 7180637	SE/145.3	-0.99	212
47	WWIS		ON	SE/147.0	-1.00	216

Map Key	DB	Company/Site Name	Address	Dir/Dist (m)	Elev Diff (m)	Page Number
			Well ID: 7379160			
48	WWIS		861 CLYDE AVE Ottawa ON Well ID: 7180633	SE/147.3	-1.00	217
49	WWIS		861 CLYDE RD OTTAWA ON Well ID: 7155924	SE/152.5	-1.00	221
50	WWIS		ON Well ID: 7235388	SSE/154.4	-1.00	224
51	SPL	WILLIAM NEILSON LTD.	861 CLYDE AVENUE OTTAWA PLANT 861 CLYDE AVENUE OTTAWA CITY ON K1Z 5A4	ESE/154.9	-0.95	225
51	PRT	WILLIAM NEILSON LTEE	861 CLYDE AV OTTAWA ON K1Z 5A4	ESE/154.9	-0.95	225
51	PRT	NEILSON DAIRY LTD	861 CLYDE AV OTTAWA ON K1Z5A4	ESE/154.9	-0.95	226
51	CA	WILLIAM NEILSON LIMITED	861 CLYDE AVENUE OTTAWA CITY ON K1Z 5A4	ESE/154.9	-0.95	226
51	SPL	WILLIAM NEILSON LTD.	861 CLYDE AVE. OTTAWA PLANT 861 CLYDE AVENUE OTTAWA CITY ON K1Z 5A4	ESE/154.9	-0.95	226
51	SCT	WILLIAM NEILSON LTD./LTÉE	861 Clyde Ave Ottawa ON K1Z 5A4	ESE/154.9	-0.95	227
51	SPL	NEILSON DAIRY	NEILSON CANADA 861 CLYDE AVE OTTAWA TANK TRUCK (CARGO) OTTAWA CITY ON K1Z 5A4	ESE/154.9	-0.95	227
51	SCT	William Neilson Ltd.	861 Clyde Ave Ottawa ON K1Z 5A4	ESE/154.9	-0.95	227
51	CA		861 Clyde Avenue Ottawa ON K1Z 5A4	ESE/154.9	-0.95	228
51	GEN	WILLIAM NEILSON LTD.	861 CLYDE AVENUE OTTAWA ON K1Z 5A4	ESE/154.9	-0.95	228

<i>Map Key</i>	<i>DB</i>	<i>Company/Site Name</i>	<i>Address</i>	<i>Dir/Dist (m)</i>	<i>Elev Diff (m)</i>	<i>Page Number</i>
51	GEN	WILLIAM NEILSON LTD.	861 CLYDE AVENUE OTTAWA ON K1Z 5A4	ESE/154.9	-0.95	228
51	GEN	WILLIAM NEILSON LTD. 42-059	861 CLYDE AVENUE OTTAWA ON K1Z 5A4	ESE/154.9	-0.95	229
51	GEN	WILLIAM NEILSON LTD. (OTTAWA)	861 CLYDE AVENUE OTTAWA ON K1Z 5A4	ESE/154.9	-0.95	229
51	GEN	WILLIAM NEILSON LIMITED (OTTAWA)	861 CLYDE AVENUE OTTAWA ON K1Z 5A4	ESE/154.9	-0.95	229
51	GEN	WILLIAM NEILSON LIMITED	861 CLYDE AVENUE OTTAWA ON K1Z 5A4	ESE/154.9	-0.95	230
51	NPRI	NEILSON DAIRY	861 CLYDE AVENUE NOT AVAILABLE OTTAWA ON K1Z5A4	ESE/154.9	-0.95	230
51	NPRI	NEILSON DAIRY	861 CLYDE AVENUE NOT AVAILABLE OTTAWA ON K1Z5A4	ESE/154.9	-0.95	231
51	DTNK	Wm. Neilson Ltd.	861 Clyde Ave. Ottawa ON K1Z 5A4	ESE/154.9	-0.95	232
51	NPRI	NEILSON DAIRY	861 CLYDE AVENUE NOT AVAILABLE OTTAWA ON K1Z5A4	ESE/154.9	-0.95	232
51	FSTH	WILLIAM NEILSON LTEE	861 CLYDE AVE OTTAWA ON K1Z 5A4	ESE/154.9	-0.95	233
51	FSTH	NEILSON DAIRY LTD	861 CLYDE AVE OTTAWA ON K1Z 5A4	ESE/154.9	-0.95	233
51	NPRI	NEILSON DAIRY	861 CLYDE AVENUE NOT AVAILABLE OTTAWA ON K1Z5A4	ESE/154.9	-0.95	233
51	SPL	Camscott Trucking<UNOFFICIAL>	861 Clyde Avenue Ottawa ON K1Z 5A4	ESE/154.9	-0.95	234

Map Key	DB	Company/Site Name	Address	Dir/Dist (m)	Elev Diff (m)	Page Number
51	SPL	Neilson Dairy<UNOFFICIAL>	861 Clyde Ave NEILSON DAIRY<UNOFFICIAL> Ottawa ON K1Z 5A4	ESE/154.9	-0.95	235
51	NPRI	NEILSON DAIRY	861 CLYDE AVENUE NOT AVAILABLE OTTAWA ON K1Z5A4	ESE/154.9	-0.95	235
51	SPL	William Neilson Co. Limited	861 Clyde Ave Ottawa ON K1Z 5A4	ESE/154.9	-0.95	236
51	FSTH	WILLIAM NEILSON LTEE	861 CLYDE AVE OTTAWA ON K1Z 5A4	ESE/154.9	-0.95	236
51	FSTH	NEILSON DAIRY LTD	861 CLYDE AVE OTTAWA ON K1Z 5A4	ESE/154.9	-0.95	237
51	SCT	Saputo Dairy Products Canada	861 Clyde Ave Ottawa ON K1Z 5A4	ESE/154.9	-0.95	237
51	GEN	Saputo Chesse GP	861 Clyde Avenue Ottawa ON K1Z 5A4	ESE/154.9	-0.95	237
51	NPRI	NEILSON DAIRY	861 CLYDE AVENUE NOT AVAILABLE OTTAWA ON K1Z5A4	ESE/154.9	-0.95	238
51	CA	William Neilson Co. Limited	861 Clyde Avenue Ottawa ON K1Z 5A4	ESE/154.9	-0.95	239
51	NPRI	NEILSON DAIRY	861 CLYDE AVENUE NOT AVAILABLE OTTAWA ON K1Z5A4	ESE/154.9	-0.95	239
51	SPL	Saputo Cheese G.P.	861 Clyde Ave Ottawa ON K1Z 5A4	ESE/154.9	-0.95	240
51	SPL	Saputo Foods Limited acting as managing partner of	861 Clyde Ave. Ottawa ON K1Z 5A4	ESE/154.9	-0.95	240
51	SPL	Saputo Cheese G.P.	861 Clyde Avenue<UNOFFICIAL> Ottawa ON K1Z 5A4	ESE/154.9	-0.95	241

Map Key	DB	Company/Site Name	Address	Dir/Dist (m)	Elev Diff (m)	Page Number
51	SPL	Saputo Foods Limited	861 Clyde Ave Ottawa ON K1Z 5A4	ESE/154.9	-0.95	241
51	SPL	Saputo Foods Limited	861 Clyde Ave Ottawa ON K1Z 5A4	ESE/154.9	-0.95	242
51	HINC		861 CLYDE AVENUE OTTAWA ON K1Z 5A4	ESE/154.9	-0.95	242
51	NPRI	SAPUTO FODDS LTD.	861 CLYDE AVENUE NOT AVAILABLE OTTAWA ON K1Z5A4	ESE/154.9	-0.95	243
51	GEN	WILLIAM NEILSON LIMITED	861 CLYDE AVENUE OTTAWA ON K1Z 5A4	ESE/154.9	-0.95	244
51	GEN	Saputo Dairy Products Canada GP	861 Clyde Avenue Ottawa ON K1Z 5A4	ESE/154.9	-0.95	245
51	SPL	Saputo Dairy Products Canada	861 Clyde Avenue Ottawa ON K1Z 5A4	ESE/154.9	-0.95	245
51	NPRI	SAPUTO FOODS LTD.	861 Avenue Clyde Ottawa ON K1Z5A4	ESE/154.9	-0.95	246
51	GEN	Saputo Dairy Products Canada GP	861 Clyde Avenue Ottawa ON K1Z 5A4	ESE/154.9	-0.95	247
51	GEN	Saputo Dairy Products Canada GP	861 Clyde Avenue Ottawa ON K1Z 5A4	ESE/154.9	-0.95	247
51	GEN	Saputo Dairy Products Canada GP	861 Clyde Avenue Ottawa ON K1Z 5A4	ESE/154.9	-0.95	248
51	NPRI	SAPUTO FOODS LTD.	861 CLYDE AVENUE NOT AVAILABLE OTTAWA ON K1Z5A4	ESE/154.9	-0.95	249
51	GEN	Saputo Dairy Products Canada GP	861 Clyde Avenue Ottawa ON	ESE/154.9	-0.95	249

<i>Map Key</i>	<i>DB</i>	<i>Company/Site Name</i>	<i>Address</i>	<i>Dir/Dist (m)</i>	<i>Elev Diff (m)</i>	<i>Page Number</i>
51	NPRI	SAPUTO FOODS LTD.	861 CLYDE AVENUE NOT AVAILABLE OTTAWA ON K1Z5A4	ESE/154.9	-0.95	250
51	NPRI	SAPUTO FOODS LTD.	861 CLYDE AVENUE NOT AVAILABLE OTTAWA ON K1Z5A4	ESE/154.9	-0.95	251
51	SPL	Saputo Dairy Products Canda G. P.	861 Clyde Ave Ottawa ON NA	ESE/154.9	-0.95	252
51	EHS		861 Clyde Ave Ottawa ON K1Z5A4	ESE/154.9	-0.95	252
51	EHS		861 Clyde Ave Ottawa ON K1Z5A4	ESE/154.9	-0.95	252
51	ECA	Weston Inc.	861 Clyde Avenue Ottawa ON K1Z 5A4	ESE/154.9	-0.95	252
51	ECA	William Neilson Co. Limited	861 Clyde Avenue Ottawa ON L7G 4B3	ESE/154.9	-0.95	253
51	GEN	Saputo Dairy Products Canada GP	861 Clyde Avenue Ottawa ON K1Z 5A4	ESE/154.9	-0.95	253
51	GEN	Saputo Dairy Products Canada GP	861 Clyde Avenue Ottawa ON K1Z 5A4	ESE/154.9	-0.95	254
51	GEN	Saputo Dairy Products Canada GP	861 Clyde Avenue Ottawa ON K1Z 5A4	ESE/154.9	-0.95	255
51	GEN	Saputo Dairy Products Canada GP	861 Clyde Avenue Ottawa ON K1Z 5A4	ESE/154.9	-0.95	256
51	NPRI	SAPUTO FOODS LTD.	861 CLYDE AVENUE NOT AVAILABLE OTTAWA ON K1Z5A4	ESE/154.9	-0.95	257
51	NPRI	Saputo Foods Ltd.	861 CLYDE AVENUE NOT AVAILABLE OTTAWA ON K1Z5A4	ESE/154.9	-0.95	257

Map Key	DB	Company/Site Name	Address	Dir/Dist (m)	Elev Diff (m)	Page Number
51	WWIS		861 CLYDE AVE OTTAWA ON <i>Well ID:</i> 7300821	ESE/154.9	-0.95	258
51	GEN	Vertex Environmental Inc. Vertex Environmental Inc.	861 Clyde Ave Ottawa ON K1Z 5A4	ESE/154.9	-0.95	261
51	DTNK	W M NEILSON LTD	861 CLYDE AVE N OTTAWA K1Z 5A4 ON CA ON	ESE/154.9	-0.95	261
52	WWIS		ON <i>Well ID:</i> 7379165	SSE/155.3	-0.99	262
53	WWIS		861 CLYDE AVE. OTTAWA ON <i>Well ID:</i> 7246035	SSE/155.6	-0.99	263
54	WWIS		861 CLYDE AVE OTTAWA ON <i>Well ID:</i> 7156015	SE/156.2	-1.00	265
55	PRT	SUPERIOR PROPANE INC	848 CLYDE AV OTTAWA ON K1Z5A2	SSW/158.8	-1.05	268
55	GEN	POWERAIR OF CANADA LTD.	848 CLYDE AVE. OTTAWA ON K1Z 5A2	SSW/158.8	-1.05	268
55	GEN	POWERAIR OF CANADA LTD.	848 CLYDE AVE. OTTAWA ON K1Z 5A2	SSW/158.8	-1.05	268
55	GEN	MANNION'S PUMP HOUSE LTD.	848 CLYDE AVENUE OTTAWA ON K1Z 5A2	SSW/158.8	-1.05	269
55	GEN	POWERAIR OF CANADA LTD. 30-392	848 CLYDE AVE. OTTAWA ON K1Z 5A2	SSW/158.8	-1.05	269
55	GEN	MANNION'S PUMP HOUSE LIMITED	848 CLYDE AVENUE OTTAWA ON K1Z 5A2	SSW/158.8	-1.05	269
55	GEN	MANNION'S PUMP HOUSE LIMITED	848 CLYDE AVE. OTTAWA ON	SSW/158.8	-1.05	270

<i>Map Key</i>	<i>DB</i>	<i>Company/Site Name</i>	<i>Address</i>	<i>Dir/Dist (m)</i>	<i>Elev Diff (m)</i>	<i>Page Number</i>
55	GEN	MANNION'S PUMP HOUSE LTD.	848 CLYDE AVE. OTTAWA ON K1Z 5A2	SSW/158.8	-1.05	270
55	DTNK	SUPERIOR PROPANE INC	848 CLYDE AVE OTTAWA ON	SSW/158.8	-1.05	270
55	GEN	MANNION'S PUMP HOUSE LTD.	848 CLYDE AVE. OTTAWA ON K1Z 5A2	SSW/158.8	-1.05	271
55	EHS		848 Clyde Avenue Ottawa ON	SSW/158.8	-1.05	271
55	GEN	THE PUMP HOUSE INC.	848 CLYDE AVE. OTTAWA ON K1Z 5A2	SSW/158.8	-1.05	271
55	GEN	THE PUMP HOUSE INC.	848 CLYDE AVE. OTTAWA ON K1Z 5A2	SSW/158.8	-1.05	272
55	GEN	THE PUMP HOUSE INC.	848 CLYDE AVE. OTTAWA ON K1Z 5A2	SSW/158.8	-1.05	272
55	GEN	THE PUMP HOUSE INC.	848 CLYDE AVE. OTTAWA ON K1Z 5A2	SSW/158.8	-1.05	273
56	EHS		848 Clyde Avenue North Ottawa ON K2A 1J4	SSW/158.8	-1.05	273
57	GEN	Lithwork Corp.	1655 Carling Avenue Ottawa ON K2A 1C4	NNE/160.1	0.07	273
57	GEN	Rumpco Limited	1655 Carling Avenue Ottawa ON	NNE/160.1	0.07	273
57	GEN	Rumpco Ltd.	1655 Carling Avenue Ottawa ON K2A 1C4	NNE/160.1	0.07	274
58	EHS		1655 Carling Avenue Ottawa ON K2H 5A4	NNE/160.1	0.07	274

Map Key	DB	Company/Site Name	Address	Dir/Dist (m)	Elev Diff (m)	Page Number
59	WWIS		ON <i>Well ID: 7379168</i>	SE/161.2	-1.00	274
60	WWIS		ON <i>Well ID: 7379171</i>	SSE/162.9	-1.00	275
61	WWIS		861 CLYDE AVE Ottawa ON <i>Well ID: 7172199</i>	SSE/163.8	-0.99	276
62	WWIS		861 CLYDE AVE Ottawa ON <i>Well ID: 7172122</i>	SSE/164.5	-1.00	279
63	WWIS		861 CLYDE AVE Ottawa ON <i>Well ID: 7245029</i>	SSE/164.7	-1.00	282
64	GEN	Laurin Group	1622 Carling Ave Ottawa ON K2A 1E5	ENE/164.7	-0.36	284
65	WWIS		ON <i>Well ID: 7379169</i>	SSE/166.1	-0.99	284
66	WWIS		ON <i>Well ID: 7379159</i>	SSW/168.9	-1.06	285
67	WWIS		861 CLYDE AVE. OTTAWA ON <i>Well ID: 7246036</i>	SSE/170.8	-1.00	286
68	WWIS		861 CLYDE AVE. Ottawa ON <i>Well ID: 7114836</i>	SSE/171.7	-1.01	288
69	WWIS		861 CLYDE RD OTTAWA ON <i>Well ID: 7155923</i>	SSE/172.9	-1.00	296
70	WWIS		861 CLYDE AVE OTTAWA ON <i>Well ID: 7246037</i>	SSE/173.4	-1.00	299
71	WWIS		861 CLYDE AVE Ottawa ON	SSE/173.4	-1.00	301

Map Key	DB	Company/Site Name	Address	Dir/Dist (m)	Elev Diff (m)	Page Number
			Well ID: 7172118			
72	WWIS		ON	S/173.7	-1.01	305
			Well ID: 7240874			
73	WWIS		ON	SSE/174.4	-1.00	305
			Well ID: 7379177			
74	RST	MANNION PETROLEUM	1700B DOHENY ST OTTAWA ON K2A 1J4	SSW/174.9	-1.06	306
75	GEN	TRANSMISSIONS AUTOMOTIVE	757 COLE AVE. OTTAWA ON K2A 3W7	NW/174.9	-0.01	306
76	WWIS		ON	SSE/175.3	-1.00	307
			Well ID: 7379172			
77	EHS		1655 Carling Ave Ottawa ON K2A 0Y2	NNE/175.7	0.07	307
78	WWIS		861 CLYDE ST OTTAWA ON	SSE/177.1	-1.01	308
			Well ID: 7155921			
79	SCT	Vision Circuit Technologies Inc.	1712 Carling Ave Ottawa ON K2A 1C7	WSW/179.1	-0.92	311
80	WWIS		861 CLYDE AVENUE Ottawa ON	SSE/179.4	-1.00	311
			Well ID: 7271919			
81	SPL		851 Campbell Ave. Ottawa ON K2A 2C6	SSW/182.3	-1.06	314
81	HINC		851 CAMPBELL AVENUE OTTAWA ON K2A 2C6	SSW/182.3	-1.06	315
82	WWIS		861 CLYDE AV. Ottawa ON	SSE/183.0	-1.01	315
			Well ID: 7326559			
83	GEN	CAPITAL FOOD SERVICES LTD.	830 CAMPBELL AVE. OTTAWA ON K2A 2C2	SW/183.2	-0.97	319

Map Key	DB	Company/Site Name	Address	Dir/Dist (m)	Elev Diff (m)	Page Number
83	GEN	CAPITAL FOOD SERVICES LTD.	830 CAMPBELL AVE. OTTAWA ON K2A 2C2	SW/183.2	-0.97	319
83	GEN	CAPITAL FOOD SERVICES (OUT OF BUSINESS)	830 CAMPBELL AVE. OTTAWA ON K2A 2C2	SW/183.2	-0.97	319
83	GEN	CAPITAL FOOD SERVICES LTD. 08-359	830 CAMPBELL AVE. OTTAWA ON K2A 2C2	SW/183.2	-0.97	320
83	GEN	HTS Engineering Ltd	101-830 Campbell Drive Ottawa ON K2A2C4O	SW/183.2	-0.97	320
83	GEN	HTS Engineering Ltd	101-830 Campbell Drive Ottawa ON K2A2C4	SW/183.2	-0.97	320
83	GEN	HTS Engineering Ltd	101-830 Campbell Drive Ottawa ON K2A2C4	SW/183.2	-0.97	321
84	WWIS		861 CLYDE AV. Ottawa ON Well ID: 7326558	SSE/184.8	-1.01	321
85	WWIS		861 Clyde Avenue lot I con A Ottawa ON Well ID: 7337587	SSE/185.5	-1.01	324
86	BORE		ON	E/186.0	-0.89	328
87	WWIS		ON Well ID: 1508039	E/186.0	-0.89	329
88	SCT	Tile Center	834 Churchill Ave N Ottawa ON K1Z 5G8	E/186.1	-0.89	332
89	WWIS		861 CLYDE AV. Ottawa ON Well ID: 7326561	SSE/189.2	-1.00	332
89	WWIS		ON	SSE/189.2	-1.00	335

Map Key	DB	Company/Site Name	Address	Dir/Dist (m)	Elev Diff (m)	Page Number
			Well ID: 7379175			
90	EHS		Clyde Avenue Ottawa ON K1Z 5A4	SSE/190.3	-1.01	336
91	WWIS		561 CLYDE AV Ottawa ON Well ID: 7326589	SSE/190.7	-1.00	336
91	WWIS		561 CLYDE AV Ottawa ON Well ID: 7326590	SSE/190.7	-1.00	340
92	WWIS		861 Clyde Avenue lot I con A Ottawa ON Well ID: 7337585	ESE/191.8	-0.89	343
93	WWIS		561 CLYDE AV Ottawa ON Well ID: 7326594	SE/193.8	-1.03	346
94	EHS		830 Campbell Ottawa ON	SW/194.3	-0.92	349
95	WWIS		861 CLYDE AV. Ottawa ON Well ID: 7326560	SSE/194.5	-1.00	349
96	GEN	Tetra Pak Canada Inc.	846 Churchill Ave. N Ottawa ON K1Z 5G8	SSE/194.6	-1.01	353
96	GEN	Logoplaste Canada Inc	846 Churchill Ave North Ottawa ON K1Z 5G8	SSE/194.6	-1.01	353
96	GEN	Logoplaste Canada Inc	846 Churchill Ave North Ottawa ON	SSE/194.6	-1.01	353
96	GEN	Logoplaste Canada Inc	846 Churchill Ave North Ottawa ON	SSE/194.6	-1.01	354
96	GEN	Logoplaste Canada Inc	846 Churchill Ave North Ottawa ON	SSE/194.6	-1.01	354
96	GEN	Logoplaste Canada Inc	846 Churchill Ave North Ottawa ON K1Z 5G8	SSE/194.6	-1.01	354

Map Key	DB	Company/Site Name	Address	Dir/Dist (m)	Elev Diff (m)	Page Number
96	GEN	Logoplaste Canada Inc	846 Churchill Ave North Ottawa ON	SSE/194.6	-1.01	355
96	GEN	Logoplaste Canada Inc	846 Churchill Ave North Ottawa ON K1Z 5G8	SSE/194.6	-1.01	355
96	GEN	Logoplaste Canada Inc	846 Churchill Ave North Ottawa ON K1Z 5G8	SSE/194.6	-1.01	355
96	GEN	Logoplaste Canada Inc	846 Churchill Ave North Ottawa ON K1Z 5G8	SSE/194.6	-1.01	355
96	GEN	Logoplaste Canada Inc	846 Churchill Ave North Ottawa ON K1Z 5G8	SSE/194.6	-1.01	356
96	GEN	OTTAWA VALLEY HANDRAILING	846 Churchill Ave Ottawa ON K1Z 5G8	SSE/194.6	-1.01	356
97	SCT	Advanced Prefabs Ltd.	811 Boyd Ave Ottawa ON K2A 2C8	WSW/194.6	-0.92	356
98	WWIS		561 CLYDE AV Ottawa ON Well ID: 7326592	SSE/195.7	-1.01	357
99	WWIS		ON Well ID: 1508040	S/196.1	-1.01	360
100	WWIS		561 CLYDE AV Ottawa ON Well ID: 7326593	SSE/196.4	-1.01	363
101	EHS		846 Churchill Ave N Ottawa ON K1Z 5G8	E/196.5	-0.89	366
102	WWIS		581 CLYDE AV Ottawa ON Well ID: 7326721	SSE/197.3	-1.00	366
103	CA	Carling Motors	1622 Carling Avenue Ottawa ON K2A 1C5	ENE/198.2	-0.90	370

Map Key	DB	Company/Site Name	Address	Dir/Dist (m)	Elev Diff (m)	Page Number
103	ECA	Gormark Holdings Limited	1622 Carling Avenue Ottawa ON K2A 1C5	ENE/198.2	-0.90	371
104	CA	OTTAWA CITY - GREENWOOD AVENUE	MELBOURNE AVE./TILBURY AVE. OTTAWA CITY ON	N/199.1	0.03	371
104	CA	R.M. OF OTTAWA-CARLETON - GREENWOOD AVE.	MELBOURNE AVE./TILLBURY AVE. OTTAWA CITY ON	N/199.1	0.03	371
105	WWIS		1599 CARLING AVE. Ottawa ON <i>Well ID: 7225572</i>	E/199.9	-0.89	372
106	GEN	GLIDDEN PAINTS/ICI PAINTS (CANADA) INC.	819 BOYD AVENUE OTTAWA ON K2A 2C8	WSW/200.2	-0.92	375
106	GEN	GLIDDEN PAINTS 17-533	ICI PAINTS (CANADA) INC. 819 BOYD AVENUE OTTAWA ON K2A 2C8	WSW/200.2	-0.92	375
106	GEN	GLIDDEN PAINTS/ICI PAINTS (CANADA) INC	819 BOYD AVENUE OTTAWA ON K2A 2C8	WSW/200.2	-0.92	376
107	WWIS		561 CLYDE AV Ottawa ON <i>Well ID: 7326591</i>	SSE/202.5	-1.01	376
108	GEN	Optical Properties Inc.	1619 Carling Avenue Ottawa ON K2A 1C4	NE/203.3	0.06	379
108	GEN	Optical Properties Inc.	1619 Carling Avenue Ottawa ON K2A 1C4	NE/203.3	0.06	380
108	EHS		PE4987 - 1619 Carling Ave, Ottawa ON Ottawa ON K2A 0Y2	NE/203.3	0.06	380
109	WWIS		861 CLYDE AV. Ottawa ON <i>Well ID: 7326562</i>	SSE/204.1	-1.02	380
110	SPL	LACOMBE WASTE OIL	J&L AUTOMOTIVE 849 CAMPBELL RD GLOUCESTER SITE 5573 POWER ROAD, RR # 6	SSW/205.0	-1.07	384

Map Key	DB	Company/Site Name	Address	Dir/Dist (m)	Elev Diff (m)	Page Number
			OTTAWA CITY ON K2A 2C6			
111	WWIS		861 clyde ave Ottawa ON <i>Well ID:</i> 7354265	SE/205.5	-1.03	384
112	WWIS		861 clyde ave Ottawa ON <i>Well ID:</i> 7354263	SE/207.3	-1.03	386
113	WWIS		ON <i>Well ID:</i> 7379174	SSE/207.8	-1.02	388
114	WWIS		861 clyde ave Ottawa ON <i>Well ID:</i> 7354260	SSE/207.8	-1.04	389
115	WWIS		ON <i>Well ID:</i> 7359245	SE/208.2	-1.04	391
116	WWIS		861 clyde ave Ottawa ON <i>Well ID:</i> 7354264	SSE/208.2	-1.04	392
117	WWIS		861 Clyde Avenue lot I con A Ottawa ON <i>Well ID:</i> 7337586	SE/208.3	-1.08	394
118	WWIS		861 clyde ave Ottawa ON <i>Well ID:</i> 7354254	SSE/208.6	-1.04	396
119	WWIS		ON <i>Well ID:</i> 7358967	SSE/209.2	-1.04	398
120	WWIS		861 clyde ave Ottawa ON <i>Well ID:</i> 7354262	SE/209.5	-1.04	399
121	WWIS		861 clyde ave Ottawa ON <i>Well ID:</i> 7354261	SE/210.4	-1.04	401
122	WWIS		861 clyde ave Ottawa ON <i>Well ID:</i> 7354259	SSE/210.5	-1.04	403

Map Key	DB	Company/Site Name	Address	Dir/Dist (m)	Elev Diff (m)	Page Number
123	WWIS		861 clyde ave Ottawa ON <i>Well ID: 7354257</i>	SSE/210.9	-1.04	405
124	WWIS		861 CLYDE AV. Ottawa ON <i>Well ID: 7326563</i>	SSE/211.3	-1.02	407
125	WWIS		861 clyde ave Ottawa ON <i>Well ID: 7354258</i>	SSE/211.4	-1.04	411
126	WWIS		861 clyde ave Ottawa ON <i>Well ID: 7354255</i>	SSE/211.5	-1.04	413
127	PES	SWISH MAINTENANCE LIMITED	864 CLYDE AVENUE OTTAWA ON K1Z 5A2	S/211.6	-1.02	415
127	SCT	Ottawa Solar Power Inc.	864 Clyde Ave Ottawa ON K1Z 5A2	S/211.6	-1.02	415
128	WWIS		861 clyde ave Ottawa ON <i>Well ID: 7354256</i>	SSE/211.6	-1.04	415
129	WWIS		861 CLYDE AVE OTTAWA ON <i>Well ID: 7302096</i>	SE/212.5	-1.86	417
130	WWIS		861 CLYDE AV. Ottawa ON <i>Well ID: 7326564</i>	SSE/212.6	-1.02	421
131	WWIS		861 CLYDE AVE OTTAWA ON <i>Well ID: 7302097</i>	SE/212.7	-1.86	425
132	SCT	Advanced Prefabs Ltd.	1722 Carling Ave Ottawa ON K2A 1C7	WSW/212.9	-0.98	428
133	WWIS		861 CLYDE AVE OTTAWA ON <i>Well ID: 7156016</i>	SSE/213.1	-1.04	429
134	WWIS		ON <i>Well ID: 7358965</i>	SE/213.5	-1.04	432

Map Key	DB	Company/Site Name	Address	Dir/Dist (m)	Elev Diff (m)	Page Number
134	WWIS		ON <i>Well ID: 7359247</i>	SE/213.5	-1.04	433
134	WWIS		ON <i>Well ID: 7359248</i>	SE/213.5	-1.04	434
135	WWIS		861 CLYDE AVE Ottawa ON <i>Well ID: 7172120</i>	SSE/213.6	-1.02	435
136	WWIS		861 Clyde Avenue Ottawa ON <i>Well ID: 7328775</i>	SE/213.8	-1.08	438
137	EHS		Churchill Ave North And Carling Ave Ottawa ON	E/214.2	-0.90	440
138	WWIS		ON <i>Well ID: 7359249</i>	SE/214.4	-1.04	440
139	WWIS		861 CLYDE AVENUE Ottawa ON <i>Well ID: 7156734</i>	SSE/215.4	-1.04	441
140	WWIS		ON <i>Well ID: 7358966</i>	SSE/216.3	-1.04	444
141	WWIS		ON <i>Well ID: 1508001</i>	NE/216.6	0.06	445
142	WWIS		861 CLYDE AVENUE Ottawa ON <i>Well ID: 7271923</i>	SE/216.7	-1.04	448
143	WWIS		861 Clyde Avenue lot I con A Ottawa ON <i>Well ID: 7328776</i>	SE/216.8	-1.08	451
144	WWIS		ON <i>Well ID: 7379235</i>	SSE/216.9	-1.04	453
145	WWIS		861 CLYDE AVE OTTAWA ON <i>Well ID: 7300820</i>	SE/216.9	-1.08	454

Map Key	DB	Company/Site Name	Address	Dir/Dist (m)	Elev Diff (m)	Page Number
146	WWIS		861 CLYDE AVE Ottawa ON <i>Well ID: 7220439</i>	SSE/217.3	-1.02	457
147	WWIS		861 CLYDE AVE OTTAWA ON <i>Well ID: 7300819</i>	SE/217.7	-1.08	460
148	WWIS		861 CLYDE ST OTTAWA ON <i>Well ID: 7155922</i>	SE/217.9	-1.04	464
149	WWIS		861 CLYDE AV Ottawa ON <i>Well ID: 7256627</i>	SSE/218.1	-1.04	467
150	RSC	WEBB'S MOTEL LIMITED	1705 CARLING AVENUE, OTTAWA, ON K2A 1C8 Ottawa ON	W/218.1	-1.05	470
150	PTTW	Claridge Homes (1717 Carling) Inc.	1705 Carling Avenue Ottawa, ON Canada ON	W/218.1	-1.05	471
151	WWIS		1619 CARLING AVE Ottawa ON <i>Well ID: 7308474</i>	NE/218.3	0.06	471
152	WWIS		ON <i>Well ID: 7359246</i>	SE/218.4	-1.04	475
153	EHS		358 Tillbury Ave Ottawa ON K2A 0Y2	NNE/218.7	0.07	476
154	WWIS		861 Clyde Avenue Ottawa ON <i>Well ID: 7328777</i>	SE/218.8	-1.08	476
155	WWIS		861 CLYDE AVE Ottawa ON <i>Well ID: 7220440</i>	SSE/219.2	-1.02	477
156	WWIS		ON <i>Well ID: 7359250</i>	SE/219.3	-1.04	480
157	WWIS		861 Clyde Avenue lot I con A Ottawa ON <i>Well ID: 7328779</i>	SE/219.4	-1.08	481

Map Key	DB	Company/Site Name	Address	Dir/Dist (m)	Elev Diff (m)	Page Number
158	WWIS		861 Clyde Avenue lot I con A Ottawa ON <i>Well ID: 7328778</i>	SE/219.7	-1.08	483
159	WWIS		861 CLYDE AVE OTTAWA ON <i>Well ID: 7300822</i>	SE/220.0	-2.03	485
160	WWIS		ON <i>Well ID: 7379178</i>	SSE/220.0	-1.01	488
161	WWIS		861 CLYDE AVENUE Ottawa ON <i>Well ID: 7271922</i>	SSE/220.0	-1.04	488
162	WWIS		ON <i>Well ID: 7358963</i>	SSE/220.5	-1.04	492
163	WWIS		ON <i>Well ID: 7358964</i>	SSE/221.8	-1.04	493
164	WWIS		861 Clyde Avenue lot I con A Ottawa ON <i>Well ID: 7328786</i>	SE/223.0	-2.03	494
165	WWIS		861 CLYDE AVE ON <i>Well ID: 7220443</i>	SSE/224.0	-1.02	495
166	WWIS		861 CLYDE AVE Ottawa ON <i>Well ID: 7220441</i>	SSE/224.2	-1.02	498
167	WWIS		861 CLYDE AVENUE Ottawa ON <i>Well ID: 7271921</i>	SSE/224.2	-1.04	501
168	WWIS		861 CLYDE AVE Ottawa ON <i>Well ID: 7220442</i>	SSE/224.3	-1.02	505
169	WWIS		861 CLYDE AVE OTTAWA ON <i>Well ID: 7260240</i>	SSE/225.8	-1.04	508
170	WWIS		861 CLYDE AV Ottawa ON <i>Well ID: 7256626</i>	SSE/225.9	-1.04	511

Map Key	DB	Company/Site Name	Address	Dir/Dist (m)	Elev Diff (m)	Page Number
171	WWIS		861 CLYDE AVE. Ottawa ON <i>Well ID:</i> 7119479	ESE/226.2	-1.81	515
172	WWIS		861 Clyde Avenue Ottawa ON <i>Well ID:</i> 7328787	SE/226.4	-2.03	536
173	WWIS		861 CLYDE AVE Ottawa ON <i>Well ID:</i> 7220409	SSE/226.5	-1.02	538
174	WWIS		ON <i>Well ID:</i> 7267056	SSE/227.6	-1.03	541
175	WWIS		ON <i>Well ID:</i> 7358962	SE/227.8	-1.04	542
176	WWIS		861 Clyde Avenue lot I con A Ottawa ON <i>Well ID:</i> 7328788	SE/228.2	-1.04	543
177	PINC	PIPELINE HIT 1/2"	352 TILBURY,.,OTTAWA,ON,K2A 0Y2,CA ON	NNE/228.3	0.06	544
178	WWIS		861 Clyde Avenue lot I con A Ottawa ON <i>Well ID:</i> 7328780	SE/228.7	-1.04	545
179	WWIS		1607 CARLING AVENUE OTTAWA ON <i>Well ID:</i> 1536753	NE/228.7	0.06	546
180	WWIS		861 CLYDE AVE Ottawa ON <i>Well ID:</i> 7117494	SSE/228.7	-1.02	548
181	WWIS		861 Clyde Avenue lot I con A Ottawa ON <i>Well ID:</i> 7328783	SE/229.1	-1.04	566
182	EHS		855 Campbell Avenue Ottawa ON K2A 2C6	SSW/229.3	-1.14	568
182	GEN	BOEYENS' COMMUNICATION CONTRACTORS LIMITED	855 CAMPBELL AVENUE OTTAWA ON K2A 2C6	SSW/229.3	-1.14	568

Map Key	DB	Company/Site Name	Address	Dir/Dist (m)	Elev Diff (m)	Page Number
183	WWIS		861 CLYDE AVE OTTAWA ON <i>Well ID:</i> 7260241	SSE/229.3	-1.04	568
184	WWIS		lot I con A ON <i>Well ID:</i> 7328759	SE/231.8	-1.04	572
184	WWIS		861 Clyde Avenue lot I con A Ottawa ON <i>Well ID:</i> 7328790	SE/231.8	-1.04	573
185	WWIS		861 CLYDE AVE OTTAWA ON <i>Well ID:</i> 7300818	SE/232.2	-1.04	574
186	WWIS		ON <i>Well ID:</i> 7364216	NE/234.1	0.06	578
187	WWIS		ON <i>Well ID:</i> 7311632	S/236.6	-1.07	579
188	WWIS		861 Clyde Avenue lot I con A Ottawa ON <i>Well ID:</i> 7328774	SSE/237.0	-1.04	580
189	WWIS		861 CLYDE AVE OTTAWA ON <i>Well ID:</i> 7180635	SSE/237.2	-1.04	581
190	WWIS		861 Clyde Avenue lot I con A Ottawa ON <i>Well ID:</i> 7337588	SSE/238.9	-1.03	586
191	GEN	CLEANWEAR UNIFORM SERVICE INC.	850 CAMPBELL AVENUE OTTAWA ON K2A 2C5	SW/239.3	-0.96	589
191	GEN	CLEANWEAR UNIFORM SERV (OUT OF BUSINESS)	850 CAMPBELL AVENUE OTTAWA ON K2A 2C5	SW/239.3	-0.96	590
191	GEN	CLEANWEAR UNIFORM SERVICE INC. 10-252	850 CAMPBELL AVENUE OTTAWA ON K2A 2C5	SW/239.3	-0.96	590
191	GEN	CLEANWEAR UNIFORM SERVICE INC.	850 CAMPBELL AVENUE OTTAWA ON	SW/239.3	-0.96	590

Map Key	DB	Company/Site Name	Address	Dir/Dist (m)	Elev Diff (m)	Page Number
191	GEN	CLEANWEAR UNIFORM SERVICE INC.	850 CAMPBELL AVENUE OTTAWA ON	SW/239.3	-0.96	591
191	GEN	CLEANWEAR UNIFORM SERVICE INC.	850 CAMPBELL AVENUE OTTAWA ON	SW/239.3	-0.96	591
191	GEN	CLEANWEAR UNIFORM SERVICE INC.	850 CAMPBELL AVENUE OTTAWA ON K2A 2C5	SW/239.3	-0.96	591
191	GEN	CLEANWEAR UNIFORM SERVICE INC.	850 CAMPBELL AVENUE OTTAWA ON	SW/239.3	-0.96	592
191	GEN	CLEANWEAR UNIFORM SERVICE INC.	850 CAMPBELL AVENUE OTTAWA ON K2A 2C9	SW/239.3	-0.96	592
191	GEN	CLEANWEAR UNIFORM SERVICE INC.	850 CAMPBELL AVENUE OTTAWA ON K2A 2C9	SW/239.3	-0.96	592
191	GEN	CLEANWEAR UNIFORM SERVICE INC.	850 CAMPBELL AVENUE OTTAWA ON K2A 2C9	SW/239.3	-0.96	593
191	GEN	CLEANWEAR UNIFORM SERVICE INC. INDEPENDENT LINEN SERVICE	850 CAMPBELL AVENUE OTTAWA ON K2A 2C9	SW/239.3	-0.96	593
191	GEN	CLEANWEAR UNIFORM SERVICE INC. INDEPENDENT LINEN SERVICE	850 CAMPBELL AVENUE OTTAWA ON K2A 2C9	SW/239.3	-0.96	594
191	GEN	CLEANWEAR UNIFORM SERVICE INC. INDEPENDENT LINEN SERVICE	850 CAMPBELL AVENUE OTTAWA ON K2A 2C9	SW/239.3	-0.96	594
192	EBR	3240797 Canada Inc.	870 Clyde Avenue Ottawa CITY OF OTTAWA ON	S/239.7	-1.04	594
192	CA	3240797 Canada Inc.	870 Clyde Ave Ottawa ON K1Z 5A2	S/239.7	-1.04	595
192	SPL		870 Clyde Ave Ottawa ON	S/239.7	-1.04	595

Map Key	DB	Company/Site Name	Address	Dir/Dist (m)	Elev Diff (m)	Page Number
192	INC		870 CLYDE AVE, OTTAWA ON	S/239.7	-1.04	596
192	ECA	3240797 Canada Inc.	870 Clyde Ave Ottawa ON K1Z 5A2	S/239.7	-1.04	596
193	WWIS		861 Clyde Avenue lot I con A Ottawa ON Well ID: 7328773	SSE/240.2	-1.04	597
194	WWIS		861 CLYDE AVE Ottawa ON Well ID: 7172121	SSE/240.7	-1.03	598
195	SPL	TRANSPORT TRUCK	SHELL STATION 1607 CAROLING AVENUE TRANSPORT TRUCK (CARGO) OTTAWA CITY ON	NE/241.1	0.06	602
195	SPL	SHELL CANADA PRODUCTS LTD.	1607 CARLING AVE. SERVICE STATION OTTAWA CITY ON K2A 1C4	NE/241.1	0.06	602
195	PRT	SOUTHLAND CANADA 2830 ATTN MARYANN GRAHOVAC	1607 CARLING AV OTTAWA ON K2A1C4	NE/241.1	0.06	603
195	SPL	SHELL CANADA PRODUCTS LTD.	1607 CARLING AVE. SHELL S.S. SERVICE STATION OTTAWA CITY ON K2A 1C4	NE/241.1	0.06	603
195	GEN	Shell Canada Products	1607 Carling Ave Ottawa ON K2A 1C4	NE/241.1	0.06	603
195	FSTH	6087981 CANADA INC	1607 CARLING AV OTTAWA ON K2A 1C4	NE/241.1	0.06	604
195	FSTH	6087981 CANADA INC	1607 CARLING AV OTTAWA ON K2A 1C4	NE/241.1	0.06	604
195	DTNK	6087981 CANADA INC	1607 CARLING AV OTTAWA ON	NE/241.1	0.06	605
195	DTNK	6087981 CANADA INC	1607 CARLING AV OTTAWA ON K2A 1C4	NE/241.1	0.06	605

Map Key	DB	Company/Site Name	Address	Dir/Dist (m)	Elev Diff (m)	Page Number
195	DTNK	6087981 CANADA INC	1607 CARLING AV OTTAWA ON	NE/241.1	0.06	606
195	DTNK	6087981 CANADA INC	1607 CARLING AV OTTAWA ON	NE/241.1	0.06	606
195	DTNK	6087981 CANADA INC	1607 CARLING AV OTTAWA ON	NE/241.1	0.06	607
195	DTNK	6087981 CANADA INC	1607 CARLING AV OTTAWA ON	NE/241.1	0.06	608
195	GEN	Shell Canada Products	1607 Carling Ave Ottawa ON K2A 1C4	NE/241.1	0.06	608
195	GEN	CITY OF OTTAWA	1607 CARLING AVENUE OTTAWA ON K2A 1C4	NE/241.1	0.06	608
195	GEN	Shell Canada Products	1607 Carling Ave Ottawa ON K2A 1C4	NE/241.1	0.06	609
195	GEN	Shell Canada Products	1607 Carling Ave Ottawa ON K2A 1C4	NE/241.1	0.06	609
195	FST	2729362 ONTARIO INC.	1607 CARLING AVE OTTAWA K2A 1C4 ON CA ON	NE/241.1	0.06	609
195	FST	2729362 ONTARIO INC.	1607 CARLING AVE OTTAWA K2A 1C4 ON CA ON	NE/241.1	0.06	610
195	FST	2729362 ONTARIO INC.	1607 CARLING AVE OTTAWA K2A 1C4 ON CA ON	NE/241.1	0.06	610
195	GEN	Shell Canada Products	1607 Carling Ave Ottawa ON K2A 1C4	NE/241.1	0.06	611
195	DTNK	6087981 CANADA INC	1607 CARLING AVE OTTAWA ON K2A 1C4	NE/241.1	0.06	611

Map Key	DB	Company/Site Name	Address	Dir/Dist (m)	Elev Diff (m)	Page Number
195	DTNK	6087981 CANADA INC	1607 CARLING AVE OTTAWA ON K2A 1C4	NE/241.1	0.06	612
195	DTNK	6087981 CANADA INC	1607 CARLING AVE OTTAWA ON K2A 1C4	NE/241.1	0.06	612
195	DTNK	6087981 CANADA INC	1607 CARLING AVE OTTAWA ON K2A 1C4	NE/241.1	0.06	613
195	EBR	Shell Canada Limited	1607 Carling Ave, Ottawa 2238 Carling Ave, Ottawa 962 Merivale Rd., Ottawa CITY OF OTTAWA ON	NE/241.1	0.06	614
195	GEN	Shell Canada Products	1607 Carling Ave Ottawa ON K2A 1C4	NE/241.1	0.06	614
195	GEN	Shell Canada Products	1607 Carling Ave Ottawa ON K2A 1C4	NE/241.1	0.06	614
195	GEN	Shell Canada	1607 Carling avenue ottawa ON K2A 1C4	NE/241.1	0.06	615
195	DTNK		1607 CARLING AVE OTTAWA ON K2A 1C4	NE/241.1	0.06	615
196	CA	CLEANWEAR UNIFORM SERVICE INC.	847 BOYD AVENUE OTTAWA CITY ON K2A 2C9	SW/241.3	-0.96	616
197	WWIS		861 Clyde Avenue lot I con A Ottawa ON Well ID: 7328785	SSE/241.7	-1.04	616
198	SPL	SHELL CANADA PRODUCTS LTD.	CHURCHILL & CARLING AVE. TANK TRUCK (CARGO) OTTAWA CITY ON	NE/243.0	0.05	617
198	SPL	HAKIM OPTICAL	CARLING AVE & CHURCHILL OTTAWA CITY ON	NE/243.0	0.05	618

Map Key	DB	Company/Site Name	Address	Dir/Dist (m)	Elev Diff (m)	Page Number
199	WWIS		861 CLYDE STREET Ottawa ON <i>Well ID: 7119478</i>	SSE/243.2	-1.03	618
200	CA	CLEANWEAR UNIFORM SERVICE INC.	843 BOYD AVENUE OTTAWA CITY ON K2A 2C9	SW/245.7	-0.95	623
200	SPL	AUTOMOTIVE REPAIR SHOP	843 BOYD OTTAWA CITY ON K2A 2C9	SW/245.7	-0.95	623
200	SPL	DRY CLEANER	843 BOYD AVE. (N.O.S.) OTTAWA CITY ON K2A 2C9	SW/245.7	-0.95	624
200	CA	Cleanwear Uniform Service Inc.	843 Boyd Avenue Ottawa ON K2A 2C9	SW/245.7	-0.95	624
200	ECA	Cleanwear Uniform Service Inc.	843 Boyd Avenue Ottawa ON K2A 2C9	SW/245.7	-0.95	624
200	EHS		843 Boyd Ave Ottawa ON K2A2C9	SW/245.7	-0.95	625
201	CA	BRIAN WILSON	715 MELBOURNE AVENUE (SWM) OTTAWA CITY ON K2A 1X4	N/247.8	1.06	625
201	CA	BRIAN WILSON	715 MELBOURNE AVENUE OTTAWA CITY ON K2A 1X4	N/247.8	1.06	625
202	WWIS		ON <i>Well ID: 7369679</i>	N/248.3	1.05	625
203	WWIS		ON <i>Well ID: 7365584</i>	ENE/249.7	-0.92	626
204	EHS		843 Boyd Ave Ottawa ON Ottawa ON K2A 2C9	SW/249.7	-0.95	627
205	WWIS		ON <i>Well ID: 7379179</i>	SSE/249.8	-1.03	627

<i>Map Key</i>	<i>DB</i>	<i>Company/Site Name</i>	<i>Address</i>	<i>Dir/Dist (m)</i>	<i>Elev Diff (m)</i>	<i>Page Number</i>
206	EHS		814 Boyd Avenue Ottawa ON	WSW/249.9	-1.04	628
206	WWIS		ON <i>Well ID:</i> 7162302	WSW/249.9	-1.04	628

Executive Summary: Summary By Data Source

BORE - Borehole

A search of the BORE database, dated 1875-Jul 2018 has found that there are 2 BORE site(s) within approximately 0.25 kilometers of the project property.

<u>Equal/Higher Elevation</u>	<u>Address</u>	<u>Direction</u>	<u>Distance (m)</u>	<u>Map Key</u>
	ON	NW	142.93	<u>40</u>

<u>Lower Elevation</u>	<u>Address</u>	<u>Direction</u>	<u>Distance (m)</u>	<u>Map Key</u>
	ON	E	186.02	<u>86</u>

CA - Certificates of Approval

A search of the CA database, dated 1985-Oct 30, 2011* has found that there are 14 CA site(s) within approximately 0.25 kilometers of the project property.

<u>Equal/Higher Elevation</u>	<u>Address</u>	<u>Direction</u>	<u>Distance (m)</u>	<u>Map Key</u>
TURPIN GROUP INC.	1650 CARLING AVENUE (SWM) OTTAWA CITY ON K2A 1C5	ENE	85.13	<u>3</u>
R.M. OF OTTAWA-CARLETON - GREENWOOD AVE.	MELBOURNE AVE./TILLBURY AVE. OTTAWA CITY ON	N	199.09	<u>104</u>
OTTAWA CITY - GREENWOOD AVENUE	MELBOURNE AVE./TILBURY AVE. OTTAWA CITY ON	N	199.09	<u>104</u>
BRIAN WILSON	715 MELBOURNE AVENUE OTTAWA CITY ON K2A 1X4	N	247.81	<u>201</u>
BRIAN WILSON	715 MELBOURNE AVENUE (SWM) OTTAWA CITY ON K2A 1X4	N	247.81	<u>201</u>

<u>Lower Elevation</u>	<u>Address</u>	<u>Direction</u>	<u>Distance (m)</u>	<u>Map Key</u>
Carling Motors Co. Limited	1638 Carling Avenue Ottawa ON K2A 1C5	ENE	130.53	26
WILLIAM NEILSON LIMITED	861 CLYDE AVENUE OTTAWA CITY ON K1Z 5A4	ESE	154.91	51
	861 Clyde Avenue Ottawa ON K1Z 5A4	ESE	154.91	51
William Neilson Co. Limited	861 Clyde Avenue Ottawa ON K1Z 5A4	ESE	154.91	51
Carling Motors	1622 Carling Avenue Ottawa ON K2A 1C5	ENE	198.19	103
3240797 Canada Inc.	870 Clyde Ave Ottawa ON K1Z 5A2	S	239.73	192
CLEANWEAR UNIFORM SERVICE INC.	847 BOYD AVENUE OTTAWA CITY ON K2A 2C9	SW	241.27	196
CLEANWEAR UNIFORM SERVICE INC.	843 BOYD AVENUE OTTAWA CITY ON K2A 2C9	SW	245.75	200
Cleanwear Uniform Service Inc.	843 Boyd Avenue Ottawa ON K2A 2C9	SW	245.75	200

DTNK - Delisted Fuel Tanks

A search of the DTNK database, dated Feb 28, 2022 has found that there are 14 DTNK site(s) within approximately 0.25 kilometers of the project property.

<u>Equal/Higher Elevation</u>	<u>Address</u>	<u>Direction</u>	<u>Distance (m)</u>	<u>Map Key</u>
6087981 CANADA INC	1607 CARLING AV OTTAWA ON	NE	241.05	195

<u>Equal/Higher Elevation</u>	<u>Address</u>	<u>Direction</u>	<u>Distance (m)</u>	<u>Map Key</u>
6087981 CANADA INC	1607 CARLING AV OTTAWA ON K2A 1C4	NE	241.05	195
6087981 CANADA INC	1607 CARLING AV OTTAWA ON	NE	241.05	195
	1607 CARLING AVE OTTAWA ON K2A 1C4	NE	241.05	195
6087981 CANADA INC	1607 CARLING AV OTTAWA ON	NE	241.05	195
6087981 CANADA INC	1607 CARLING AV OTTAWA ON	NE	241.05	195
6087981 CANADA INC	1607 CARLING AVE OTTAWA ON K2A 1C4	NE	241.05	195
6087981 CANADA INC	1607 CARLING AVE OTTAWA ON K2A 1C4	NE	241.05	195
6087981 CANADA INC	1607 CARLING AVE OTTAWA ON K2A 1C4	NE	241.05	195
6087981 CANADA INC	1607 CARLING AVE OTTAWA ON K2A 1C4	NE	241.05	195
6087981 CANADA INC	1607 CARLING AV OTTAWA ON	NE	241.05	195
<u>Lower Elevation</u>	<u>Address</u>	<u>Direction</u>	<u>Distance (m)</u>	<u>Map Key</u>
Wm. Neilson Ltd.	861 Clyde Ave. Ottawa ON K1Z 5A4	ESE	154.91	51

W M NEILSON LTD	861 CLYDE AVE N OTTAWA K1Z 5A4 ON CA ON	ESE	154.91	51
SUPERIOR PROPANE INC	848 CLYDE AVE OTTAWA ON	SSW	158.77	55

EASR - Environmental Activity and Sector Registry

A search of the EASR database, dated Oct 2011- Apr 30, 2022 has found that there are 1 EASR site(s) within approximately 0.25 kilometers of the project property.

<u>Lower Elevation</u>	<u>Address</u>	<u>Direction</u>	<u>Distance (m)</u>	<u>Map Key</u>
CARLING MOTORS CO. LIMITED	1638 CARLING AVE. OTTAWA ON K2A 1C5	ENE	130.53	26

EBR - Environmental Registry

A search of the EBR database, dated 1994 - Jun 30, 2022 has found that there are 3 EBR site(s) within approximately 0.25 kilometers of the project property.

<u>Equal/Higher Elevation</u>	<u>Address</u>	<u>Direction</u>	<u>Distance (m)</u>	<u>Map Key</u>
Shell Canada Limited	1607 Carling Ave, Ottawa 2238 Carling Ave, Ottawa 962 Merivale Rd., Ottawa CITY OF OTTAWA ON	NE	241.05	195

<u>Lower Elevation</u>	<u>Address</u>	<u>Direction</u>	<u>Distance (m)</u>	<u>Map Key</u>
Carling Motors Co. Limited	1638 Carling Avenue Ottawa Ontario K2A 1C5 Ottawa ON	ENE	130.53	26
3240797 Canada Inc.	870 Clyde Avenue Ottawa CITY OF OTTAWA ON	S	239.73	192

ECA - Environmental Compliance Approval

A search of the ECA database, dated Oct 2011- Apr 30, 2022 has found that there are 7 ECA site(s) within approximately 0.25 kilometers of the project property.

<u>Lower Elevation</u>	<u>Address</u>	<u>Direction</u>	<u>Distance (m)</u>	<u>Map Key</u>
-------------------------------	-----------------------	-------------------------	----------------------------	-----------------------

Import Car Centre Sales Inc.	815 Campbell Rd Ottawa ON K1Z 5Z6	WSW	123.71	21
Carling Motors Co. Limited	1638 Carling Avenue Ottawa ON K2A 1C5	ENE	130.53	26
Weston Inc.	861 Clyde Avenue Ottawa ON K1Z 5A4	ESE	154.91	51
William Neilson Co. Limited	861 Clyde Avenue Ottawa ON L7G 4B3	ESE	154.91	51
Gormark Holdings Limited	1622 Carling Avenue Ottawa ON K2A 1C5	ENE	198.19	103
3240797 Canada Inc.	870 Clyde Ave Ottawa ON K1Z 5A2	S	239.73	192
Cleanwear Uniform Service Inc.	843 Boyd Avenue Ottawa ON K2A 2C9	SW	245.75	200

EHS - ERIS Historical Searches

A search of the EHS database, dated 1999-Mar 31, 2022 has found that there are 24 EHS site(s) within approximately 0.25 kilometers of the project property.

<u>Equal/Higher Elevation</u>	<u>Address</u>	<u>Direction</u>	<u>Distance (m)</u>	<u>Map Key</u>
	1650 Carling Avenue Ottawa ON K2A 1C5	ENE	85.13	3
	1657 - 1673 Carling Avenue Ottawa ON K2A 1C4	NNE	108.31	7
	1657 Carling Ave Ottawa ON K2A1C4	N	118.32	18
	1655 Carling Avenue Ottawa ON K2H 5A4	NNE	160.06	58

<u>Equal/Higher Elevation</u>	<u>Address</u>	<u>Direction</u>	<u>Distance (m)</u>	<u>Map Key</u>
	1655 Carling Ave Ottawa ON K2A 0Y2	NNE	175.71	77
	PE4987 - 1619 Carling Ave, Ottawa ON Ottawa ON K2A 0Y2	NE	203.32	108
	358 Tillbury Ave Ottawa ON K2A 0Y2	NNE	218.72	153

<u>Lower Elevation</u>	<u>Address</u>	<u>Direction</u>	<u>Distance (m)</u>	<u>Map Key</u>
	1650 and 1666 Carling Avenue Ottawa ON	ESE	52.71	2
	1688 Carling Avenue Ottawa ON	WSW	85.52	4
	1688 and 1690 Carling Ave Ottawa ON	WSW	85.52	4
	1696 Carling Avenue Ottawa ON K2A 1C6	WSW	106.30	6
	815 Campbell Avenue Ottawa ON K2A 2C4	WSW	123.71	21
	861 Clyde Ave Ottawa ON K1Z5A4	ESE	154.91	51
	861 Clyde Ave Ottawa ON K1Z5A4	ESE	154.91	51
	848 Clyde Avenue Ottawa ON	SSW	158.77	55

848 Clyde Avenue North Ottawa ON K2A 1J4	SSW	158.77	56
Clyde Avenue Ottawa ON K1Z 5A4	SSE	190.29	90
830 Campbell Ottawa ON	SW	194.34	94
846 Churchill Ave N Ottawa ON K1Z 5G8	E	196.55	101
Churchill Ave North And Carling Ave Ottawa ON	E	214.18	137
855 Campbell Avenue Ottawa ON K2A 2C6	SSW	229.27	182
843 Boyd Ave Ottawa ON K2A2C9	SW	245.75	200
843 Boyd Ave Ottawa ON Ottawa ON K2A 2C9	SW	249.71	204
814 Boyd Avenue Ottawa ON	WSW	249.88	206

FST - Fuel Storage Tank

A search of the FST database, dated Feb 28, 2022 has found that there are 3 FST site(s) within approximately 0.25 kilometers of the project property.

<u>Equal/Higher Elevation</u>	<u>Address</u>	<u>Direction</u>	<u>Distance (m)</u>	<u>Map Key</u>
2729362 ONTARIO INC.	1607 CARLING AVE OTTAWA K2A 1C4 ON CA ON	NE	241.05	195

<u>Equal/Higher Elevation</u>	<u>Address</u>	<u>Direction</u>	<u>Distance (m)</u>	<u>Map Key</u>
2729362 ONTARIO INC.	1607 CARLING AVE OTTAWA K2A 1C4 ON CA ON	NE	241.05	195
2729362 ONTARIO INC.	1607 CARLING AVE OTTAWA K2A 1C4 ON CA ON	NE	241.05	195

FSTH - Fuel Storage Tank - Historic

A search of the FSTH database, dated Pre-Jan 2010* has found that there are 6 FSTH site(s) within approximately 0.25 kilometers of the project property.

<u>Equal/Higher Elevation</u>	<u>Address</u>	<u>Direction</u>	<u>Distance (m)</u>	<u>Map Key</u>
6087981 CANADA INC	1607 CARLING AV OTTAWA ON K2A 1C4	NE	241.05	195
6087981 CANADA INC	1607 CARLING AV OTTAWA ON K2A 1C4	NE	241.05	195

<u>Lower Elevation</u>	<u>Address</u>	<u>Direction</u>	<u>Distance (m)</u>	<u>Map Key</u>
NEILSON DAIRY LTD	861 CLYDE AVE OTTAWA ON K1Z 5A4	ESE	154.91	51
WILLIAM NEILSON LTEE	861 CLYDE AVE OTTAWA ON K1Z 5A4	ESE	154.91	51
NEILSON DAIRY LTD	861 CLYDE AVE OTTAWA ON K1Z 5A4	ESE	154.91	51
WILLIAM NEILSON LTEE	861 CLYDE AVE OTTAWA ON K1Z 5A4	ESE	154.91	51

GEN - Ontario Regulation 347 Waste Generators Summary

A search of the GEN database, dated 1986-Feb 28, 2022 has found that there are 105 GEN site(s) within approximately 0.25 kilometers of the project property.

<u>Equal/Higher Elevation</u>	<u>Address</u>	<u>Direction</u>	<u>Distance (m)</u>	<u>Map Key</u>
Valiff Sales	1660 Carling Ave Ottawa ON K2A 1C5	-	0.00	1
Valiff Sales	1660 Carling Ave Ottawa ON	-	0.00	1
Valiff Sales	1660 Carling Ave Ottawa ON	-	0.00	1
Valiff Sales	1660 Carling Ave Ottawa ON	-	0.00	1
Valiff Sales	1660 Carling Ave Ottawa ON K2A 1C5	-	0.00	1
Valiff Sales	1660 Carling Ave Ottawa ON	-	0.00	1
Valiff Sales	1660 Carling Ave Ottawa ON K2A1C5	-	0.00	1
Valiff Sales	1660 Carling Ave Ottawa ON K2A1C5	-	0.00	1
Valiff Sales	1660 Carling Ave Ottawa ON K2A1C5	-	0.00	1
Valiff Sales	1660 Carling Ave Ottawa ON K2A1C5	-	0.00	1
Valiff Sales	1660 Carling Ave Ottawa ON K2A1C5	-	0.00	1
Valiff Sales	1660 Carling Ave Ottawa ON K2A1C5	-	0.00	1
Valiff Sales	1660 Carling Ave Ottawa ON K2A1C5	-	0.00	1

<u>Equal/Higher Elevation</u>	<u>Address</u>	<u>Direction</u>	<u>Distance (m)</u>	<u>Map Key</u>
Valiff Sales	1660 Carling Ave Ottawa ON K2A1C5	-	0.00	<u>1</u>
Lithwork Corp.	1655 Carling Avenue Ottawa ON K2A 1C4	NNE	160.06	<u>57</u>
Rumpco Limited	1655 Carling Avenue Ottawa ON	NNE	160.06	<u>57</u>
Rumpco Ltd.	1655 Carling Avenue Ottawa ON K2A 1C4	NNE	160.06	<u>57</u>
Optical Properties Inc.	1619 Carling Avenue Ottawa ON K2A 1C4	NE	203.32	<u>108</u>
Optical Properties Inc.	1619 Carling Avenue Ottawa ON K2A 1C4	NE	203.32	<u>108</u>
Shell Canada Products	1607 Carling Ave Ottawa ON K2A 1C4	NE	241.05	<u>195</u>
Shell Canada Products	1607 Carling Ave Ottawa ON K2A 1C4	NE	241.05	<u>195</u>
CITY OF OTTAWA	1607 CARLING AVENUE OTTAWA ON K2A 1C4	NE	241.05	<u>195</u>
Shell Canada Products	1607 Carling Ave Ottawa ON K2A 1C4	NE	241.05	<u>195</u>
Shell Canada Products	1607 Carling Ave Ottawa ON K2A 1C4	NE	241.05	<u>195</u>

<u>Equal/Higher Elevation</u>	<u>Address</u>	<u>Direction</u>	<u>Distance (m)</u>	<u>Map Key</u>
Shell Canada Products	1607 Carling Ave Ottawa ON K2A 1C4	NE	241.05	195
Shell Canada Products	1607 Carling Ave Ottawa ON K2A 1C4	NE	241.05	195
Shell Canada Products	1607 Carling Ave Ottawa ON K2A 1C4	NE	241.05	195
Shell Canada	1607 Carling avenue ottawa ON K2A 1C4	NE	241.05	195

<u>Lower Elevation</u>	<u>Address</u>	<u>Direction</u>	<u>Distance (m)</u>	<u>Map Key</u>
CANADIAN WILDLIFE FEDERATION 08-652	1673 CARLING AVENUE OTTAWA ON K2A 1C4	NNW	111.64	8
CANADIAN (OUT OF BUS) 08-652	1673 CARLING AVENUE OTTAWA ON K2A 1C4	NNW	111.64	8
CARLING MOTORS	1638 CARLING AVENUE OTTAWA ON	ENE	130.53	26
CARLING MOTORS	1638 CARLING AVENUE OTTAWA ON	ENE	130.53	26
CARLING MOTORS	1638 CARLING AVENUE OTTAWA ON K2A 1C5	ENE	130.53	26
CARLING MOTORS	1638 CARLING AVENUE OTTAWA ON K2A 1C5	ENE	130.53	26
CARLING MOTORS	1638 CARLING AVENUE OTTAWA ON K2A 1C5	ENE	130.53	26

CARLING MOTORS	1638 CARLING AVENUE OTTAWA ON K2A 1C5	ENE	130.53	26
CARLING MOTORS	1638 CARLING AVENUE OTTAWA ON K2A 1C5	ENE	130.53	26
WILLIAM NEILSON LTD.	861 CLYDE AVENUE OTTAWA ON K1Z 5A4	ESE	154.91	51
WILLIAM NEILSON LTD.	861 CLYDE AVENUE OTTAWA ON K1Z 5A4	ESE	154.91	51
WILLIAM NEILSON LTD. 42-059	861 CLYDE AVENUE OTTAWA ON K1Z 5A4	ESE	154.91	51
WILLIAM NEILSON LTD. (OTTAWA)	861 CLYDE AVENUE OTTAWA ON K1Z 5A4	ESE	154.91	51
WILLIAM NEILSON LIMITED (OTTAWA)	861 CLYDE AVENUE OTTAWA ON K1Z 5A4	ESE	154.91	51
WILLIAM NEILSON LIMITED	861 CLYDE AVENUE OTTAWA ON K1Z 5A4	ESE	154.91	51
Saputo Chesse GP	861 Clyde Avenue Ottawa ON K1Z 5A4	ESE	154.91	51
WILLIAM NEILSON LIMITED	861 CLYDE AVENUE OTTAWA ON K1Z 5A4	ESE	154.91	51
Saputo Dairy Products Canada GP	861 Clyde Avenue Ottawa ON K1Z 5A4	ESE	154.91	51
Saputo Dairy Products Canada GP	861 Clyde Avenue Ottawa ON K1Z 5A4	ESE	154.91	51
Saputo Dairy Products Canada GP	861 Clyde Avenue Ottawa ON K1Z 5A4	ESE	154.91	51

Saputo Dairy Products Canada GP	861 Clyde Avenue Ottawa ON K1Z 5A4	ESE	154.91	51
Saputo Dairy Products Canada GP	861 Clyde Avenue Ottawa ON	ESE	154.91	51
Saputo Dairy Products Canada GP	861 Clyde Avenue Ottawa ON K1Z 5A4	ESE	154.91	51
Saputo Dairy Products Canada GP	861 Clyde Avenue Ottawa ON K1Z 5A4	ESE	154.91	51
Saputo Dairy Products Canada GP	861 Clyde Avenue Ottawa ON K1Z 5A4	ESE	154.91	51
Saputo Dairy Products Canada GP	861 Clyde Avenue Ottawa ON K1Z 5A4	ESE	154.91	51
Vertex Environmental Inc. Vertex Environmental Inc.	861 Clyde Ave Ottawa ON K1Z 5A4	ESE	154.91	51
POWERAIR OF CANADA LTD.	848 CLYDE AVE. OTTAWA ON K1Z 5A2	SSW	158.77	55
POWERAIR OF CANADA LTD.	848 CLYDE AVE. OTTAWA ON K1Z 5A2	SSW	158.77	55
MANNION'S PUMP HOUSE LTD.	848 CLYDE AVENUE OTTAWA ON K1Z 5A2	SSW	158.77	55
POWERAIR OF CANADA LTD. 30-392	848 CLYDE AVE. OTTAWA ON K1Z 5A2	SSW	158.77	55
MANNION'S PUMP HOUSE LIMITED	848 CLYDE AVENUE OTTAWA ON K1Z 5A2	SSW	158.77	55

MANNION'S PUMP HOUSE LIMITED	848 CLYDE AVE. OTTAWA ON	SSW	158.77	<u>55</u>
MANNION'S PUMP HOUSE LTD.	848 CLYDE AVE. OTTAWA ON K1Z 5A2	SSW	158.77	<u>55</u>
MANNION'S PUMP HOUSE LTD.	848 CLYDE AVE. OTTAWA ON K1Z 5A2	SSW	158.77	<u>55</u>
THE PUMP HOUSE INC.	848 CLYDE AVE. OTTAWA ON K1Z 5A2	SSW	158.77	<u>55</u>
THE PUMP HOUSE INC.	848 CLYDE AVE. OTTAWA ON K1Z 5A2	SSW	158.77	<u>55</u>
THE PUMP HOUSE INC.	848 CLYDE AVE. OTTAWA ON K1Z 5A2	SSW	158.77	<u>55</u>
THE PUMP HOUSE INC.	848 CLYDE AVE. OTTAWA ON K1Z 5A2	SSW	158.77	<u>55</u>
Laurin Group	1622 Carling Ave Ottawa ON K2A 1E5	ENE	164.67	<u>64</u>
TRANSMISSIONS AUTOMOTIVE	757 COLE AVE. OTTAWA ON K2A 3W7	NW	174.90	<u>75</u>
CAPITAL FOOD SERVICES LTD.	830 CAMPBELL AVE. OTTAWA ON K2A 2C2	SW	183.23	<u>83</u>
CAPITAL FOOD SERVICES LTD.	830 CAMPBELL AVE. OTTAWA ON K2A 2C2	SW	183.23	<u>83</u>
CAPITAL FOOD SERVICES (OUT OF BUSINESS)	830 CAMPBELL AVE. OTTAWA ON K2A 2C2	SW	183.23	<u>83</u>
CAPITAL FOOD SERVICES LTD. 08-359	830 CAMPBELL AVE. OTTAWA ON K2A 2C2	SW	183.23	<u>83</u>

HTS Engineering Ltd	101-830 Campbell Drive Ottawa ON K2A2C4O	SW	183.23	<u>83</u>
HTS Engineering Ltd	101-830 Campbell Drive Ottawa ON K2A2C4	SW	183.23	<u>83</u>
HTS Engineering Ltd	101-830 Campbell Drive Ottawa ON K2A2C4	SW	183.23	<u>83</u>
Tetra Pak Canada Inc.	846 Churchill Ave. N Ottawa ON K1Z 5G8	SSE	194.59	<u>96</u>
Logoplaste Canada Inc	846 Churchill Ave North Ottawa ON K1Z 5G8	SSE	194.59	<u>96</u>
Logoplaste Canada Inc	846 Churchill Ave North Ottawa ON	SSE	194.59	<u>96</u>
Logoplaste Canada Inc	846 Churchill Ave North Ottawa ON	SSE	194.59	<u>96</u>
Logoplaste Canada Inc	846 Churchill Ave North Ottawa ON	SSE	194.59	<u>96</u>
Logoplaste Canada Inc	846 Churchill Ave North Ottawa ON K1Z 5G8	SSE	194.59	<u>96</u>
Logoplaste Canada Inc	846 Churchill Ave North Ottawa ON	SSE	194.59	<u>96</u>
Logoplaste Canada Inc	846 Churchill Ave North Ottawa ON K1Z 5G8	SSE	194.59	<u>96</u>
Logoplaste Canada Inc	846 Churchill Ave North Ottawa ON K1Z 5G8	SSE	194.59	<u>96</u>

Logoplaste Canada Inc	846 Churchill Ave North Ottawa ON K1Z 5G8	SSE	194.59	96
Logoplaste Canada Inc	846 Churchill Ave North Ottawa ON K1Z 5G8	SSE	194.59	96
OTTAWA VALLEY HANDRAILING	846 Churchill Ave Ottawa ON K1Z 5G8	SSE	194.59	96
GLIDDEN PAINTS/ICI PAINTS (CANADA) INC.	819 BOYD AVENUE OTTAWA ON K2A 2C8	WSW	200.24	106
GLIDDEN PAINTS 17-533	ICI PAINTS (CANADA) INC. 819 BOYD AVENUE OTTAWA ON K2A 2C8	WSW	200.24	106
GLIDDEN PAINTS/ICI PAINTS (CANADA) INC	819 BOYD AVENUE OTTAWA ON K2A 2C8	WSW	200.24	106
BOEYENS' COMMUNICATION CONTRACTORS LIMITED	855 CAMPBELL AVENUE OTTAWA ON K2A 2C6	SSW	229.27	182
CLEANWEAR UNIFORM SERVICE INC.	850 CAMPBELL AVENUE OTTAWA ON K2A 2C5	SW	239.29	191
CLEANWEAR UNIFORM SERV (OUT OF BUSINESS)	850 CAMPBELL AVENUE OTTAWA ON K2A 2C5	SW	239.29	191
CLEANWEAR UNIFORM SERVICE INC. 10-252	850 CAMPBELL AVENUE OTTAWA ON K2A 2C5	SW	239.29	191
CLEANWEAR UNIFORM SERVICE INC.	850 CAMPBELL AVENUE OTTAWA ON	SW	239.29	191
CLEANWEAR UNIFORM SERVICE INC.	850 CAMPBELL AVENUE OTTAWA ON	SW	239.29	191
CLEANWEAR UNIFORM SERVICE INC.	850 CAMPBELL AVENUE OTTAWA ON	SW	239.29	191

CLEANWEAR UNIFORM SERVICE INC.	850 CAMPBELL AVENUE OTTAWA ON K2A 2C5	SW	239.29	191
CLEANWEAR UNIFORM SERVICE INC.	850 CAMPBELL AVENUE OTTAWA ON	SW	239.29	191
CLEANWEAR UNIFORM SERVICE INC.	850 CAMPBELL AVENUE OTTAWA ON K2A 2C9	SW	239.29	191
CLEANWEAR UNIFORM SERVICE INC.	850 CAMPBELL AVENUE OTTAWA ON K2A 2C9	SW	239.29	191
CLEANWEAR UNIFORM SERVICE INC.	850 CAMPBELL AVENUE OTTAWA ON K2A 2C9	SW	239.29	191
CLEANWEAR UNIFORM SERVICE INC. INDEPENDENT LINEN SERVICE	850 CAMPBELL AVENUE OTTAWA ON K2A 2C9	SW	239.29	191
CLEANWEAR UNIFORM SERVICE INC. INDEPENDENT LINEN SERVICE	850 CAMPBELL AVENUE OTTAWA ON K2A 2C9	SW	239.29	191
CLEANWEAR UNIFORM SERVICE INC. INDEPENDENT LINEN SERVICE	850 CAMPBELL AVENUE OTTAWA ON K2A 2C9	SW	239.29	191

HINC - TSSA Historic Incidents

A search of the HINC database, dated 2006-June 2009* has found that there are 2 HINC site(s) within approximately 0.25 kilometers of the project property.

<u>Lower Elevation</u>	<u>Address</u>	<u>Direction</u>	<u>Distance (m)</u>	<u>Map Key</u>
	861 CLYDE AVENUE OTTAWA ON K1Z 5A4	ESE	154.91	51
	851 CAMPBELL AVENUE OTTAWA ON K2A 2C6	SSW	182.32	81

INC - Fuel Oil Spills and Leaks

A search of the INC database, dated Feb 28, 2022 has found that there are 1 INC site(s) within approximately 0.25 kilometers of the project property.

<u>Lower Elevation</u>	<u>Address</u>	<u>Direction</u>	<u>Distance (m)</u>	<u>Map Key</u>
	870 CLYDE AVE, OTTAWA ON	S	239.73	192

NPRI - National Pollutant Release Inventory

A search of the NPRI database, dated 1993-May 2017 has found that there are 14 NPRI site(s) within approximately 0.25 kilometers of the project property.

<u>Lower Elevation</u>	<u>Address</u>	<u>Direction</u>	<u>Distance (m)</u>	<u>Map Key</u>
NEILSON DAIRY	861 CLYDE AVENUE NOT AVAILABLE OTTAWA ON K1Z5A4	ESE	154.91	51
NEILSON DAIRY	861 CLYDE AVENUE NOT AVAILABLE OTTAWA ON K1Z5A4	ESE	154.91	51
NEILSON DAIRY	861 CLYDE AVENUE NOT AVAILABLE OTTAWA ON K1Z5A4	ESE	154.91	51
NEILSON DAIRY	861 CLYDE AVENUE NOT AVAILABLE OTTAWA ON K1Z5A4	ESE	154.91	51
NEILSON DAIRY	861 CLYDE AVENUE NOT AVAILABLE OTTAWA ON K1Z5A4	ESE	154.91	51
NEILSON DAIRY	861 CLYDE AVENUE NOT AVAILABLE OTTAWA ON K1Z5A4	ESE	154.91	51
Saputo Foods Ltd.	861 CLYDE AVENUE NOT AVAILABLE OTTAWA ON K1Z5A4	ESE	154.91	51
SAPUTO FODDS LTD.	861 CLYDE AVENUE NOT AVAILABLE OTTAWA ON K1Z5A4	ESE	154.91	51

SAPUTO FOODS LTD.	861 Avenue Clyde Ottawa ON K1Z5A4	ESE	154.91	51
SAPUTO FOODS LTD.	861 CLYDE AVENUE NOT AVAILABLE OTTAWA ON K1Z5A4	ESE	154.91	51
SAPUTO FOODS LTD.	861 CLYDE AVENUE NOT AVAILABLE OTTAWA ON K1Z5A4	ESE	154.91	51
SAPUTO FOODS LTD.	861 CLYDE AVENUE NOT AVAILABLE OTTAWA ON K1Z5A4	ESE	154.91	51
SAPUTO FOODS LTD.	861 CLYDE AVENUE NOT AVAILABLE OTTAWA ON K1Z5A4	ESE	154.91	51
NEILSON DAIRY	861 CLYDE AVENUE NOT AVAILABLE OTTAWA ON K1Z5A4	ESE	154.91	51

PES - Pesticide Register

A search of the PES database, dated Oct 2011- Apr 30, 2022 has found that there are 6 PES site(s) within approximately 0.25 kilometers of the project property.

<u>Equal/Higher Elevation</u>	<u>Address</u>	<u>Direction</u>	<u>Distance (m)</u>	<u>Map Key</u>
VALIFF SALES INC	1660 CARLING AVE OTTAWA ON K2A1C5	-	0.00	1
VALIFF SALES INC	1660 CARLING AVE OTTAWA ON K2A1C5	-	0.00	1
VALIFF SALES INC	1660 Carling AVE Ottawa ON K2A 1C5	-	0.00	1
VALIFF SALES INC	1660 CARLING AVE OTTAWA ON K2A 1C5	-	0.00	1
VALIFF SALES INC	1660 CARLING AVE OTTAWA ON K2A 1C5	-	0.00	1

<u>Equal/Higher Elevation</u>	<u>Address</u>	<u>Direction</u>	<u>Distance (m)</u>	<u>Map Key</u>
Lower Elevation	Address	Direction	Distance (m)	Map Key
SWISH MAINTENANCE LIMITED	864 CLYDE AVENUE OTTAWA ON K1Z 5A2	S	211.56	127

PINC - Pipeline Incidents

A search of the PINC database, dated Feb 28, 2021 has found that there are 1 PINC site(s) within approximately 0.25 kilometers of the project property.

<u>Equal/Higher Elevation</u>	<u>Address</u>	<u>Direction</u>	<u>Distance (m)</u>	<u>Map Key</u>
PIPELINE HIT 1/2"	352 TILBURRY,,OTTAWA,ON,K2A 0Y2,CA ON	NNE	228.29	177

PRT - Private and Retail Fuel Storage Tanks

A search of the PRT database, dated 1989-1996* has found that there are 4 PRT site(s) within approximately 0.25 kilometers of the project property.

<u>Equal/Higher Elevation</u>	<u>Address</u>	<u>Direction</u>	<u>Distance (m)</u>	<u>Map Key</u>
SOUTHLAND CANADA 2830 ATTN MARYANN GRAHOVAC	1607 CARLING AV OTTAWA ON K2A1C4	NE	241.05	195

<u>Lower Elevation</u>	<u>Address</u>	<u>Direction</u>	<u>Distance (m)</u>	<u>Map Key</u>
NEILSON DAIRY LTD	861 CLYDE AV OTTAWA ON K1Z5A4	ESE	154.91	51
WILLIAM NEILSON LTEE	861 CLYDE AV OTTAWA ON K1Z 5A4	ESE	154.91	51
SUPERIOR PROPANE INC	848 CLYDE AV OTTAWA ON K1Z5A2	SSW	158.77	55

PTTW - Permit to Take Water

A search of the PTTW database, dated 1994 - Jun 30, 2022 has found that there are 1 PTTW site(s) within approximately 0.25 kilometers of the project property.

<u>Lower Elevation</u>	<u>Address</u>	<u>Direction</u>	<u>Distance (m)</u>	<u>Map Key</u>
Claridge Homes (1717 Carling) Inc.	1705 Carling Avenue Ottawa, ON Canada ON	W	218.10	150

RSC - Record of Site Condition

A search of the RSC database, dated 1997-Sept 2001, Oct 2004-May 2022 has found that there are 2 RSC site(s) within approximately 0.25 kilometers of the project property.

<u>Lower Elevation</u>	<u>Address</u>	<u>Direction</u>	<u>Distance (m)</u>	<u>Map Key</u>
Canadian Tire Real Estate Limited	1666 and 1650 Carling Avenue, Ottawa, Ontario, ON	ESE	52.71	2
WEBB'S MOTEL LIMITED	1705 CARLING AVENUE, OTTAWA, ON K2A 1C8 Ottawa ON	W	218.10	150

RST - Retail Fuel Storage Tanks

A search of the RST database, dated 1999-Sep 30, 2021 has found that there are 1 RST site(s) within approximately 0.25 kilometers of the project property.

<u>Lower Elevation</u>	<u>Address</u>	<u>Direction</u>	<u>Distance (m)</u>	<u>Map Key</u>
MANNION PETROLEUM	1700B DOHENY ST OTTAWA ON K2A 1J4	SSW	174.86	74

SCT - Scott's Manufacturing Directory

A search of the SCT database, dated 1992-Mar 2011* has found that there are 8 SCT site(s) within approximately 0.25 kilometers of the project property.

<u>Lower Elevation</u>	<u>Address</u>	<u>Direction</u>	<u>Distance (m)</u>	<u>Map Key</u>
Saputo Dairy Products Canada	861 Clyde Ave Ottawa ON K1Z 5A4	ESE	154.91	51
WILLIAM NEILSON LTD./LTÉE	861 Clyde Ave Ottawa ON K1Z 5A4	ESE	154.91	51

William Neilson Ltd.	861 Clyde Ave Ottawa ON K1Z 5A4	ESE	154.91	51
Vision Circuit Technologies Inc.	1712 Carling Ave Ottawa ON K2A 1C7	WSW	179.15	79
Tile Center	834 Churchill Ave N Ottawa ON K1Z 5G8	E	186.08	88
Advanced Prefabs Ltd.	811 Boyd Ave Ottawa ON K2A 2C8	WSW	194.61	97
Ottawa Solar Power Inc.	864 Clyde Ave Ottawa ON K1Z 5A2	S	211.56	127
Advanced Prefabs Ltd.	1722 Carling Ave Ottawa ON K2A 1C7	WSW	212.90	132

SPL - Ontario Spills

A search of the SPL database, dated 1988-Sep 2020; Dec 2020-Mar 2021 has found that there are 24 SPL site(s) within approximately 0.25 kilometers of the project property.

<u>Equal/Higher Elevation</u>	<u>Address</u>	<u>Direction</u>	<u>Distance (m)</u>	<u>Map Key</u>
TRANSPORT TRUCK	SHELL STATION 1607 CAROLING AVENUE TRANSPORT TRUCK (CARGO) OTTAWA CITY ON	NE	241.05	195
SHELL CANADA PRODUCTS LTD.	1607 CARLING AVE. SERVICE STATION OTTAWA CITY ON K2A 1C4	NE	241.05	195
SHELL CANADA PRODUCTS LTD.	1607 CARLING AVE. SHELL S.S. SERVICE STATION OTTAWA CITY ON K2A 1C4	NE	241.05	195
SHELL CANADA PRODUCTS LTD.	CHURCHILL & CARLING AVE. TANK TRUCK (CARGO) OTTAWA CITY ON	NE	243.01	198
HAKIM OPTICAL	CARLING AVE & CHURCHILL OTTAWA CITY ON	NE	243.01	198

<u>Equal/Higher Elevation</u>	<u>Address</u>	<u>Direction</u>	<u>Distance (m)</u>	<u>Map Key</u>
Lower Elevation	Address	Direction	Distance (m)	Map Key
City of Ottawa	Carling Ave and Cole Ave Ottawa ON	W	94.45	5
Saputo Foods Limited acting as managing partner of	861 Clyde Ave. Ottawa ON K1Z 5A4	ESE	154.91	51
Saputo Cheese G.P.	861 Clyde Avenue<UNOFFICIAL> Ottawa ON K1Z 5A4	ESE	154.91	51
Saputo Foods Limited	861 Clyde Ave Ottawa ON K1Z 5A4	ESE	154.91	51
Saputo Foods Limited	861 Clyde Ave Ottawa ON K1Z 5A4	ESE	154.91	51
Saputo Dairy Products Canada	861 Clyde Avenue Ottawa ON K1Z 5A4	ESE	154.91	51
Saputo Dairy Products Canda G.P.	861 Clyde Ave Ottawa ON NA	ESE	154.91	51
Saputo Cheese G.P.	861 Clyde Ave Ottawa ON K1Z 5A4	ESE	154.91	51
William Neilson Co. Limited	861 Clyde Ave Ottawa ON K1Z 5A4	ESE	154.91	51
Neilson Dairy<UNOFFICIAL>	861 Clyde Ave NEILSON DAIRY<UNOFFICIAL> Ottawa ON K1Z 5A4	ESE	154.91	51
Camscott Trucking<UNOFFICIAL>	861 Clyde Avenue Ottawa ON K1Z 5A4	ESE	154.91	51

NEILSON DAIRY	NEILSON CANADA 861 CLYDE AVE OTTAWA TANK TRUCK (CARGO) OTTAWA CITY ON K1Z 5A4	ESE	154.91	51
WILLIAM NEILSON LTD.	861 CLYDE AVE. OTTAWA PLANT 861 CLYDE AVENUE OTTAWA CITY ON K1Z 5A4	ESE	154.91	51
WILLIAM NEILSON LTD.	861 CLYDE AVENUE OTTAWA PLANT 861 CLYDE AVENUE OTTAWA CITY ON K1Z 5A4	ESE	154.91	51
	851 Campbell Ave. Ottawa ON K2A 2C6	SSW	182.32	81
LACOMBE WASTE OIL	J&L AUTOMOTIVE 849 CAMPBELL RD GLOUCESTER SITE 5573 POWER ROAD, RR # 6 OTTAWA CITY ON K2A 2C6	SSW	205.04	110
	870 Clyde Ave Ottawa ON	S	239.73	192
AUTOMOTIVE REPAIR SHOP	843 BOYD OTTAWA CITY ON K2A 2C9	SW	245.75	200
DRY CLEANER	843 BOYD AVE. (N.O.S.) OTTAWA CITY ON K2A 2C9	SW	245.75	200

WWIS - Water Well Information System

A search of the WWIS database, dated Jan 31, 2022 has found that there are 164 WWIS site(s) within approximately 0.25 kilometers of the project property.

<u>Equal/Higher Elevation</u>	<u>Address</u>	<u>Direction</u>	<u>Distance (m)</u>	<u>Map Key</u>
	1657 CARLING AVE lot 31 con 1 Ottawa ON <i>Well ID:</i> 7317523	NNE	117.93	17
	lot 29 con 1 ON <i>Well ID:</i> 1503963	NW	142.79	39

<u>Equal/Higher Elevation</u>	<u>Address</u>	<u>Direction</u>	<u>Distance (m)</u>	<u>Map Key</u>
	1657 CARLING AVE lot 31 con 1 Ottawa ON <i>Well ID: 7317524</i>	N	144.62	<u>44</u>
	ON <i>Well ID: 1508001</i>	NE	216.63	<u>141</u>
	1619 CARLING AVE Ottawa ON <i>Well ID: 7308474</i>	NE	218.31	<u>151</u>
	1607 CARLING AVENUE OTTAWA ON <i>Well ID: 1536753</i>	NE	228.66	<u>179</u>
	ON <i>Well ID: 7364216</i>	NE	234.10	<u>186</u>
	ON <i>Well ID: 7369679</i>	N	248.33	<u>202</u>

<u>Lower Elevation</u>	<u>Address</u>	<u>Direction</u>	<u>Distance (m)</u>	<u>Map Key</u>
	1657 CARLING AVE lot 31 con 1 Ottawa ON <i>Well ID: 7317522</i>	NNW	111.64	<u>8</u>
	861 CLYDE AVE OTTAWA ON <i>Well ID: 7300823</i>	SE	111.93	<u>9</u>
	ON <i>Well ID: 7379164</i>	SSE	112.90	<u>10</u>
	861 CLYDE AVE Ottawa ON <i>Well ID: 7183403</i>	SSE	113.21	<u>11</u>
	ON <i>Well ID: 7379157</i>	SE	113.55	<u>12</u>

861 CLYDE AVE Ottawa ON <i>Well ID:</i> 7220408	SSE	114.03	<u>13</u>
861 CKYDE AVE Ottawa ON <i>Well ID:</i> 7220437	SSE	114.03	<u>13</u>
861 CLYDE AVE Ottawa ON <i>Well ID:</i> 7220436	SSE	114.44	<u>14</u>
861 CLYDE AVE ON <i>Well ID:</i> 7220435	SSE	115.61	<u>15</u>
861 CLYDE AVE Ottawa ON <i>Well ID:</i> 7220407	SSE	116.59	<u>16</u>
861 CLYDE AVE Ottawa ON <i>Well ID:</i> 7220438	SSE	119.54	<u>19</u>
ON <i>Well ID:</i> 7379163	SSE	122.34	<u>20</u>
ON <i>Well ID:</i> 7379158	S	124.78	<u>22</u>
ON <i>Well ID:</i> 7379166	S	124.90	<u>23</u>
861 CLYDE AVE Ottawa ON <i>Well ID:</i> 7119477	S	127.72	<u>24</u>
ON <i>Well ID:</i> 7379170	SE	129.86	<u>25</u>
861 CLYDE AVE Ottawa ON <i>Well ID:</i> 7220444	S	132.16	<u>27</u>
861 CLYDE AVE Ottawa ON	SSE	135.66	<u>28</u>

Well ID: 7172119			
861 CLYDE AVE Ottawa ON	SE	136.87	<u>29</u>
Well ID: 7183405			
ON	SSE	138.18	<u>30</u>
Well ID: 7379162			
861 CLYDE AVE OTTAWA ON	SSE	138.26	<u>31</u>
Well ID: 7155919			
ON	SW	138.61	<u>32</u>
Well ID: 7206030			
861 CLYDE AVE Ottawa ON	S	139.94	<u>33</u>
Well ID: 7220405			
ON	SSE	140.12	<u>34</u>
Well ID: 7379161			
861 CLYDE AVE Ottawa ON	S	140.88	<u>35</u>
Well ID: 7220446			
861 CLYDE AVENUE Ottawa ON	SSE	140.99	<u>36</u>
Well ID: 7271920			
861 CLYDE AVE OTTAWA ON	SSE	141.42	<u>37</u>
Well ID: 7180632			
861 CLYDE AVE Ottawa ON	S	142.06	<u>38</u>
Well ID: 7220406			
861 CLYDE AVE Ottawa ON	SE	143.34	<u>41</u>
Well ID: 7180634			
ON	SSE	143.88	<u>42</u>
Well ID: 7379167			

861 CLYDE RD OTTAWA ON <i>Well ID:</i> 7155920	SSE	144.52	<u>43</u>
861 CLYDE AVE Ottawa ON <i>Well ID:</i> 7245027	SSE	145.04	<u>45</u>
861 CLYDE AVE Ottawa ON <i>Well ID:</i> 7245028	SSE	145.04	<u>45</u>
861 CLYDE AVE Ottawa ON <i>Well ID:</i> 7180637	SE	145.32	<u>46</u>
ON <i>Well ID:</i> 7379160	SE	147.03	<u>47</u>
861 CLYDE AVE Ottawa ON <i>Well ID:</i> 7180633	SE	147.27	<u>48</u>
861 CLYDE RD OTTAWA ON <i>Well ID:</i> 7155924	SE	152.49	<u>49</u>
ON <i>Well ID:</i> 7235388	SSE	154.42	<u>50</u>
861 CLYDE AVE OTTAWA ON <i>Well ID:</i> 7300821	ESE	154.91	<u>51</u>
ON <i>Well ID:</i> 7379165	SSE	155.29	<u>52</u>
861 CLYDE AVE. OTTAWA ON <i>Well ID:</i> 7246035	SSE	155.62	<u>53</u>
861 CLYDE AVE OTTAWA ON <i>Well ID:</i> 7156015	SE	156.21	<u>54</u>
ON	SE	161.16	<u>59</u>

Well ID: 7379168			
ON	SSE	162.92	<u>60</u>
Well ID: 7379171			
861 CLYDE AVE Ottawa ON	SSE	163.80	<u>61</u>
Well ID: 7172199			
861 CLYDE AVE Ottawa ON	SSE	164.52	<u>62</u>
Well ID: 7172122			
861 CLYDE AVE Ottawa ON	SSE	164.66	<u>63</u>
Well ID: 7245029			
ON	SSE	166.11	<u>65</u>
Well ID: 7379169			
ON	SSW	168.86	<u>66</u>
Well ID: 7379159			
861 CLYDE AVE. OTTAWA ON	SSE	170.85	<u>67</u>
Well ID: 7246036			
861 CLYDE AVE. Ottawa ON	SSE	171.67	<u>68</u>
Well ID: 7114836			
861 CLYDE RD OTTAWA ON	SSE	172.90	<u>69</u>
Well ID: 7155923			
861 CLYDE AVE OTTAWA ON	SSE	173.36	<u>70</u>
Well ID: 7246037			
861 CLYDE AVE Ottawa ON	SSE	173.44	<u>71</u>
Well ID: 7172118			
ON	S	173.74	<u>72</u>
Well ID: 7240874			

ON <i>Well ID:</i> 7379177	SSE	174.40	<u>73</u>
ON <i>Well ID:</i> 7379172	SSE	175.30	<u>76</u>
861 CLYDE ST OTTAWA ON <i>Well ID:</i> 7155921	SSE	177.08	<u>78</u>
861 CLYDE AVENUE Ottawa ON <i>Well ID:</i> 7271919	SSE	179.43	<u>80</u>
861 CLYDE AV. Ottawa ON <i>Well ID:</i> 7326559	SSE	182.98	<u>82</u>
861 CLYDE AV. Ottawa ON <i>Well ID:</i> 7326558	SSE	184.84	<u>84</u>
861 Clyde Avenue lot I con A Ottawa ON <i>Well ID:</i> 7337587	SSE	185.47	<u>85</u>
ON <i>Well ID:</i> 1508039	E	186.02	<u>87</u>
861 CLYDE AV. Ottawa ON <i>Well ID:</i> 7326561	SSE	189.18	<u>89</u>
ON <i>Well ID:</i> 7379175	SSE	189.18	<u>89</u>
561 CLYDE AV Ottawa ON <i>Well ID:</i> 7326589	SSE	190.68	<u>91</u>
561 CLYDE AV Ottawa ON <i>Well ID:</i> 7326590	SSE	190.68	<u>91</u>
861 Clyde Avenue lot I con A Ottawa ON	ESE	191.85	<u>92</u>

Well ID: 7337585			
561 CLYDE AV Ottawa ON	SE	193.79	<u>93</u>
Well ID: 7326594			
861 CLYDE AV. Ottawa ON	SSE	194.51	<u>95</u>
Well ID: 7326560			
561 CLYDE AV Ottawa ON	SSE	195.74	<u>98</u>
Well ID: 7326592			
ON	S	196.13	<u>99</u>
Well ID: 1508040			
561 CLYDE AV Ottawa ON	SSE	196.37	<u>100</u>
Well ID: 7326593			
581 CLYDE AV Ottawa ON	SSE	197.33	<u>102</u>
Well ID: 7326721			
1599 CARLING AVE. Ottawa ON	E	199.87	<u>105</u>
Well ID: 7225572			
561 CLYDE AV Ottawa ON	SSE	202.46	<u>107</u>
Well ID: 7326591			
861 CLYDE AV. Ottawa ON	SSE	204.15	<u>109</u>
Well ID: 7326562			
861 clyde ave Ottawa ON	SE	205.50	<u>111</u>
Well ID: 7354265			
861 clyde ave Ottawa ON	SE	207.25	<u>112</u>
Well ID: 7354263			
ON	SSE	207.77	<u>113</u>
Well ID: 7379174			

861 clyde ave Ottawa ON Well ID: 7354260	SSE	207.82	114
ON Well ID: 7359245	SE	208.16	115
861 clyde ave Ottawa ON Well ID: 7354264	SSE	208.23	116
861 Clyde Avenue lot I con A Ottawa ON Well ID: 7337586	SE	208.29	117
861 clyde ave Ottawa ON Well ID: 7354254	SSE	208.64	118
ON Well ID: 7358967	SSE	209.24	119
861 clyde ave Ottawa ON Well ID: 7354262	SE	209.48	120
861 clyde ave Ottawa ON Well ID: 7354261	SE	210.39	121
861 clyde ave Ottawa ON Well ID: 7354259	SSE	210.46	122
861 clyde ave Ottawa ON Well ID: 7354257	SSE	210.88	123
861 CLYDE AV. Ottawa ON Well ID: 7326563	SSE	211.28	124
861 clyde ave Ottawa ON Well ID: 7354258	SSE	211.38	125
861 clyde ave Ottawa ON	SSE	211.48	126

Well ID: 7354255			
861 clyde ave Ottawa ON	SSE	211.60	128
Well ID: 7354256			
861 CLYDE AVE OTTAWA ON	SE	212.47	129
Well ID: 7302096			
861 CLYDE AV. Ottawa ON	SSE	212.61	130
Well ID: 7326564			
861 CLYDE AVE OTTAWA ON	SE	212.71	131
Well ID: 7302097			
861 CLYDE AVE OTTAWA ON	SSE	213.11	133
Well ID: 7156016			
ON	SE	213.53	134
Well ID: 7358965			
ON	SE	213.53	134
Well ID: 7359247			
ON	SE	213.53	134
Well ID: 7359248			
861 CLYDE AVE Ottawa ON	SSE	213.61	135
Well ID: 7172120			
861 Clyde Avenue Ottawa ON	SE	213.82	136
Well ID: 7328775			
ON	SE	214.44	138
Well ID: 7359249			
861 CLYDE AVENUE Ottawa ON	SSE	215.44	139
Well ID: 7156734			

ON	SSE	216.35	140
<i>Well ID:</i> 7358966			
861 CLYDE AVENUE Ottawa ON	SE	216.68	142
<i>Well ID:</i> 7271923			
861 Clyde Avenue lot I con A Ottawa ON	SE	216.84	143
<i>Well ID:</i> 7328776			
ON	SSE	216.86	144
<i>Well ID:</i> 7379235			
861 CLYDE AVE OTTAWA ON	SE	216.94	145
<i>Well ID:</i> 7300820			
861 CLYDE AVE Ottawa ON	SSE	217.30	146
<i>Well ID:</i> 7220439			
861 CLYDE AVE OTTAWA ON	SE	217.68	147
<i>Well ID:</i> 7300819			
861 CLYDE ST OTTAWA ON	SE	217.91	148
<i>Well ID:</i> 7155922			
861 CLYDE AV Ottawa ON	SSE	218.08	149
<i>Well ID:</i> 7256627			
ON	SE	218.38	152
<i>Well ID:</i> 7359246			
861 Clyde Avenue Ottawa ON	SE	218.80	154
<i>Well ID:</i> 7328777			
861 CLYDE AVE Ottawa ON	SSE	219.16	155
<i>Well ID:</i> 7220440			
ON	SE	219.33	156

Well ID: 7359250			
861 Clyde Avenue lot I con A Ottawa ON	SE	219.41	<u>157</u>
Well ID: 7328779			
861 Clyde Avenue lot I con A Ottawa ON	SE	219.73	<u>158</u>
Well ID: 7328778			
861 CLYDE AVE OTTAWA ON	SE	219.96	<u>159</u>
Well ID: 7300822			
ON	SSE	220.00	<u>160</u>
Well ID: 7379178			
861 CLYDE AVENUE Ottawa ON	SSE	220.01	<u>161</u>
Well ID: 7271922			
ON	SSE	220.53	<u>162</u>
Well ID: 7358963			
ON	SSE	221.85	<u>163</u>
Well ID: 7358964			
861 Clyde Avenue lot I con A Ottawa ON	SE	222.97	<u>164</u>
Well ID: 7328786			
861 CLYDE AVE ON	SSE	224.00	<u>165</u>
Well ID: 7220443			
861 CLYDE AVE Ottawa ON	SSE	224.20	<u>166</u>
Well ID: 7220441			
861 CLYDE AVENUE Ottawa ON	SSE	224.21	<u>167</u>
Well ID: 7271921			
861 CLYDE AVE Ottawa ON	SSE	224.29	<u>168</u>
Well ID: 7220442			

861 CLYDE AVE OTTAWA ON <i>Well ID:</i> 7260240	SSE	225.79	169
861 CLYDE AV Ottawa ON <i>Well ID:</i> 7256626	SSE	225.92	170
861 CLYDE AVE. Ottawa ON <i>Well ID:</i> 7119479	ESE	226.24	171
861 Clyde Avenue Ottawa ON <i>Well ID:</i> 7328787	SE	226.45	172
861 CLYDE AVE Ottawa ON <i>Well ID:</i> 7220409	SSE	226.50	173
ON <i>Well ID:</i> 7267056	SSE	227.59	174
ON <i>Well ID:</i> 7358962	SE	227.80	175
861 Clyde Avenue lot I con A Ottawa ON <i>Well ID:</i> 7328788	SE	228.20	176
861 Clyde Avenue lot I con A Ottawa ON <i>Well ID:</i> 7328780	SE	228.65	178
861 CLYDE AVE Ottawa ON <i>Well ID:</i> 7117494	SSE	228.73	180
861 Clyde Avenue lot I con A Ottawa ON <i>Well ID:</i> 7328783	SE	229.13	181
861 CLYDE AVE OTTAWA ON <i>Well ID:</i> 7260241	SSE	229.35	183
lot I con A ON	SE	231.84	184

Well ID: 7328759			
861 Clyde Avenue lot I con A Ottawa ON	SE	231.84	<u>184</u>
Well ID: 7328790			
861 CLYDE AVE OTTAWA ON	SE	232.23	<u>185</u>
Well ID: 7300818			
ON	S	236.58	<u>187</u>
Well ID: 7311632			
861 Clyde Avenue lot I con A Ottawa ON	SSE	237.00	<u>188</u>
Well ID: 7328774			
861 CLYDE AVE OTTAWA ON	SSE	237.21	<u>189</u>
Well ID: 7180635			
861 Clyde Avenue lot I con A Ottawa ON	SSE	238.86	<u>190</u>
Well ID: 7337588			
861 Clyde Avenue lot I con A Ottawa ON	SSE	240.20	<u>193</u>
Well ID: 7328773			
861 CLYDE AVE Ottawa ON	SSE	240.65	<u>194</u>
Well ID: 7172121			
861 Clyde Avenue lot I con A Ottawa ON	SSE	241.72	<u>197</u>
Well ID: 7328785			
861 CLYDE STREET Ottawa ON	SSE	243.21	<u>199</u>
Well ID: 7119478			
ON	ENE	249.66	<u>203</u>
Well ID: 7365584			
ON	SSE	249.81	<u>205</u>
Well ID: 7379179			

ON

WSW

249.88

[206](#)

Well ID: 7162302

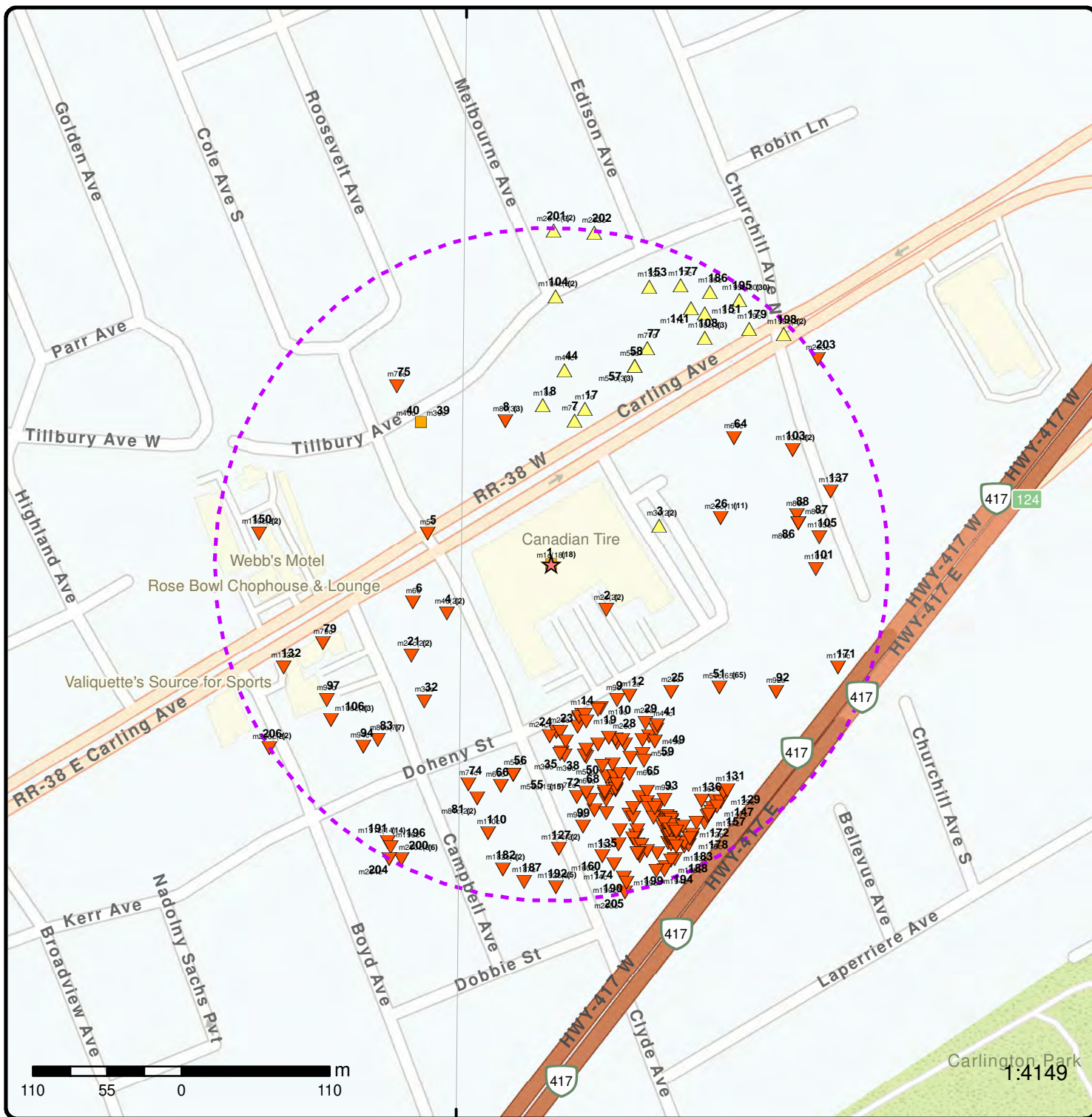

Map: 0.25 Kilometer Radius

Order Number: 22071400544

Address: 1660 Carling Avenue, Ottawa, ON



★ Project Property	Freeways; Highways	Beach	Shopping & Sports Area
⬭ Buffer Outline	Traffic Circle; Ramp	Airport	University/College
▲ Eris Sites with Higher Elevation	Major Arterial; Minor Arterial	Industrial Area	Cemetery; Golf Course
■ Eris Sites with Same Elevation	Local Road	Military Base	Park (National)
▼ Eris Sites with Lower Elevation	Service Road; Traffic Circle; Ramp	Aircraft Roads	Park (City/County)
○ Eris Sites with Unknown Elevation	Rail	Native Reservation	
		Hospital	

75°45'W

45°22'30"N

45°22'30"N



Source: Esri, Maxar, Earthstar Geographics, and the GIS User Community

Aerial Year: 2021

Order Number: 22071400544

Address: 1660 Carling Avenue, Ottawa, ON



Source: ESRI World Imagery

© ERIS Information Limited Partnership

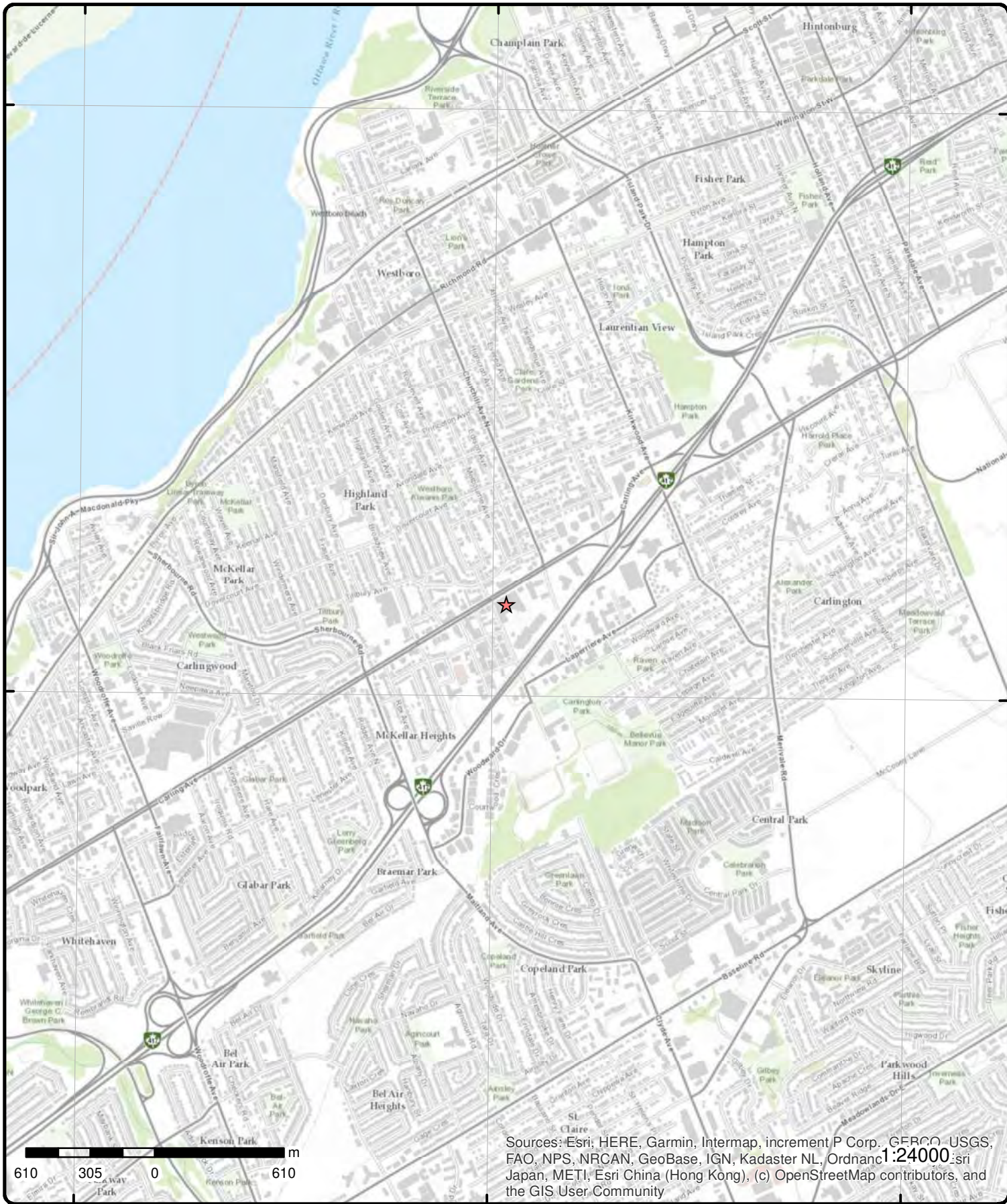

Topographic Map

Order Number: 22071400544

Address: 1660 Carling Avenue, ON



Source: ESRI World Topographic Map

© ERIS Information Limited Partnership

Detail Report

Map Key	Number of Records	Direction/ Distance (m)	Elev/Diff (m)	Site	DB
<p><u>1</u></p> <p>Detail Licence No: Licence No: Status: Approval Date: Report Source: Licence Type: Licence Type Code: Licence Class: Licence Control: Latitude: Longitude: Lot: Concession: Region: District: County: Trade Name: PDF URL: PDF Site Location:</p>	<p>1 of 18</p>	<p>-/0.0</p>	<p>77.8 / 0.00</p>	<p>VALIFF SALES INC 1660 CARLING AVE OTTAWA ON K2A 1C5</p> <p>Operator Box: Operator Class: Operator No: Operator Type: Vendor Oper Area Code: Oper Phone No: Operator Ext: Operator Lot: Oper Concession: Operator Region: Operator District: Operator County: Op Municipality: Post Office Box: MOE District: SWP Area Name:</p>	<p>PES</p>
<p><u>1</u></p> <p>Generator No: SIC Code: SIC Description: Approval Years: PO Box No: Country:</p> <p>Detail(s)</p> <p>Waste Class: Waste Class Desc:</p> <p>Waste Class: Waste Class Desc:</p> <p>Waste Class: Waste Class Desc:</p> <p>Waste Class: Waste Class Desc:</p>	<p>2 of 18</p> <p>ON6532572 452991 452999 Home and Auto Supplies Stores, All Other Miscellaneous General Merchandise Stores 07,08</p>	<p>-/0.0</p>	<p>77.8 / 0.00</p>	<p>Valiff Sales 1660 Carling Ave Ottawa ON K2A 1C5</p> <p>Status: Co Admin: Choice of Contact: Phone No Admin: Contam. Facility: MHSW Facility:</p>	<p>GEN</p>
<p><u>1</u></p>	<p>3 of 18</p>	<p>-/0.0</p>	<p>77.8 / 0.00</p>	<p>Valiff Sales 1660 Carling Ave</p>	<p>GEN</p>

Map Key	Number of Records	Direction/ Distance (m)	Elev/Diff (m)	Site	DB
---------	-------------------	-------------------------	---------------	------	----

Ottawa ON

Generator No: ON6532572
SIC Code: 452991, 452999
SIC Description: Home and Auto Supplies Stores, All Other Miscellaneous General Merchandise Stores
Approval Years: 2009
PO Box No:
Country:

Status:
Co Admin:
Choice of Contact:
Phone No Admin:
Contam. Facility:
MHSW Facility:

Detail(s)

Waste Class: 122
Waste Class Desc: ALKALINE WASTES - OTHER METALS
Waste Class: 148
Waste Class Desc: INORGANIC LABORATORY CHEMICALS
Waste Class: 252
Waste Class Desc: WASTE OILS & LUBRICANTS
Waste Class: 331
Waste Class Desc: WASTE COMPRESSED GASES

1	4 of 18	-/0.0	77.8 / 0.00	VALIFF SALES INC 1660 CARLING AVE OTTAWA ON K2A 1C5	PES
-------------------	---------	-------	-------------	---	-----

Detail Licence No:
Licence No:
Status:
Approval Date:
Report Source:
Licence Type: Vendor
Licence Type Code:
Licence Class:
Licence Control:
Latitude:
Longitude:
Lot:
Concession:
Region:
District:
County:
Trade Name:
PDF URL:
PDF Site Location:

Operator Box:
Operator Class:
Operator No:
Operator Type:
Oper Area Code:
Oper Phone No:
Operator Ext:
Operator Lot:
Oper Concession:
Operator Region:
Operator District:
Operator County:
Op Municipality:
Post Office Box:
MOE District:
SWP Area Name:

1	5 of 18	-/0.0	77.8 / 0.00	Valiff Sales 1660 Carling Ave Ottawa ON	GEN
-------------------	---------	-------	-------------	---	-----

Generator No: ON6532572
SIC Code: 452991, 452999
SIC Description: Home and Auto Supplies Stores, All Other Miscellaneous General Merchandise Stores
Approval Years: 2010
PO Box No:
Country:

Status:
Co Admin:
Choice of Contact:
Phone No Admin:
Contam. Facility:
MHSW Facility:

Detail(s)

Map Key	Number of Records	Direction/ Distance (m)	Elev/Diff (m)	Site	DB
Waste Class:		122			
Waste Class Desc:		ALKALINE WASTES - OTHER METALS			
Waste Class:		331			
Waste Class Desc:		WASTE COMPRESSED GASES			
Waste Class:		252			
Waste Class Desc:		WASTE OILS & LUBRICANTS			
Waste Class:		148			
Waste Class Desc:		INORGANIC LABORATORY CHEMICALS			

<u>1</u>	6 of 18	-/0.0	77.8 / 0.00	Valiff Sales 1660 Carling Ave Ottawa ON	GEN
Generator No:	ON6532572			Status:	
SIC Code:	452991, 452999			Co Admin:	
SIC Description:	Home and Auto Supplies Stores, All Other Miscellaneous General Merchandise Stores 2011			Choice of Contact:	
Approval Years:				Phone No Admin:	
PO Box No:				Contam. Facility:	
Country:				MHSW Facility:	

Detail(s)

Waste Class:	331				
Waste Class Desc:	WASTE COMPRESSED GASES				
Waste Class:	252				
Waste Class Desc:	WASTE OILS & LUBRICANTS				
Waste Class:	122				
Waste Class Desc:	ALKALINE WASTES - OTHER METALS				
Waste Class:	148				
Waste Class Desc:	INORGANIC LABORATORY CHEMICALS				

<u>1</u>	7 of 18	-/0.0	77.8 / 0.00	Valiff Sales 1660 Carling Ave Ottawa ON K2A 1C5	GEN
Generator No:	ON6532572			Status:	
SIC Code:	452991, 452999			Co Admin:	
SIC Description:	Home and Auto Supplies Stores, All Other Miscellaneous General Merchandise Stores 2012			Choice of Contact:	
Approval Years:				Phone No Admin:	
PO Box No:				Contam. Facility:	
Country:				MHSW Facility:	

Detail(s)

Waste Class:	122				
Waste Class Desc:	ALKALINE WASTES - OTHER METALS				
Waste Class:	252				
Waste Class Desc:	WASTE OILS & LUBRICANTS				
Waste Class:	331				
Waste Class Desc:	WASTE COMPRESSED GASES				

Map Key	Number of Records	Direction/ Distance (m)	Elev/Diff (m)	Site	DB
Waste Class:		148			
Waste Class Desc:		INORGANIC LABORATORY CHEMICALS			

<u>1</u>	8 of 18	-/0.0	77.8 / 0.00	Valiff Sales 1660 Carling Ave Ottawa ON	GEN
Generator No:	ON6532572			Status:	
SIC Code:	452991, 452999			Co Admin:	
SIC Description:	HOME AND AUTO SUPPLIES STORES, ALL OTHER MISCELLANEOUS GENERAL MERCHANDISE STORES			Choice of Contact:	
Approval Years:	2013			Phone No Admin:	
PO Box No:				Contam. Facility:	
Country:				MHSW Facility:	

Detail(s)

Waste Class:	252
Waste Class Desc:	WASTE OILS & LUBRICANTS
Waste Class:	221
Waste Class Desc:	LIGHT FUELS
Waste Class:	231
Waste Class Desc:	LATEX WASTES
Waste Class:	212
Waste Class Desc:	ALIPHATIC SOLVENTS
Waste Class:	114
Waste Class Desc:	OTHER INORGANIC ACID WASTES
Waste Class:	213
Waste Class Desc:	PETROLEUM DISTILLATES
Waste Class:	148
Waste Class Desc:	INORGANIC LABORATORY CHEMICALS
Waste Class:	263
Waste Class Desc:	ORGANIC LABORATORY CHEMICALS
Waste Class:	268
Waste Class Desc:	AMINES
Waste Class:	331
Waste Class Desc:	WASTE COMPRESSED GASES
Waste Class:	122
Waste Class Desc:	ALKALINE WASTES - OTHER METALS
Waste Class:	222
Waste Class Desc:	HEAVY FUELS
Waste Class:	145
Waste Class Desc:	PAINT/PIGMENT/COATING RESIDUES

<u>1</u>	9 of 18	-/0.0	77.8 / 0.00	VALIFF SALES INC 1660 CARLING AVE OTTAWA ON K2A1C5	PES
Detail Licence No:				Operator Box:	
Licence No:	17227			Operator Class:	

Map Key	Number of Records	Direction/ Distance (m)	Elev/Diff (m)	Site	DB
Status: Approval Date: Report Source: Legacy Licenses (Excluding TS) Licence Type: Limited Vendor Licence Type Code: 23 Licence Class: 01 Licence Control: Latitude: Longitude: Lot: Concession: Region: District: County: Trade Name: PDF URL: PDF Site Location:				Operator No: Operator Type: Oper Area Code: 613 Oper Phone No: 7253111 Operator Ext: Operator Lot: Oper Concession: Operator Region: Operator District: Operator County: Op Municipality: Post Office Box: MOE District: SWP Area Name:	

1	10 of 18	-/0.0	77.8 / 0.00	Valiff Sales 1660 Carling Ave Ottawa ON K2A1C5	GEN
Generator No: ON6532572 SIC Code: 452991, 452999 SIC Description: HOME AND AUTO SUPPLIES STORES, ALL OTHER MISCELLANEOUS GENERAL MERCHANDISE STORES Approval Years: 2016 PO Box No: Country: Canada		Status: Co Admin: Matt Gunness Choice of Contact: CO_OFFICIAL Phone No Admin: 905-795-3339 Ext. Contam. Facility: No MHSW Facility: No			

Detail(s)

Waste Class:	213
Waste Class Desc:	PETROLEUM DISTILLATES
Waste Class:	252
Waste Class Desc:	WASTE OILS & LUBRICANTS
Waste Class:	148
Waste Class Desc:	INORGANIC LABORATORY CHEMICALS
Waste Class:	263
Waste Class Desc:	ORGANIC LABORATORY CHEMICALS
Waste Class:	145
Waste Class Desc:	PAINT/PIGMENT/COATING RESIDUES
Waste Class:	331
Waste Class Desc:	WASTE COMPRESSED GASES
Waste Class:	114
Waste Class Desc:	OTHER INORGANIC ACID WASTES
Waste Class:	268
Waste Class Desc:	AMINES
Waste Class:	135
Waste Class Desc:	REACTIVE ANION WASTES
Waste Class:	221
Waste Class Desc:	LIGHT FUELS

Map Key	Number of Records	Direction/ Distance (m)	Elev/Diff (m)	Site	DB
Waste Class:		122			
Waste Class Desc:		ALKALINE WASTES - OTHER METALS			
Waste Class:		231			
Waste Class Desc:		LATEX WASTES			
Waste Class:		222			
Waste Class Desc:		HEAVY FUELS			
Waste Class:		212			
Waste Class Desc:		ALIPHATIC SOLVENTS			

1 11 of 18 -/0.0 77.8 / 0.00 Valiff Sales
1660 Carling Ave
Ottawa ON K2A1C5 **GEN**

Generator No:	ON6532572	Status:	
SIC Code:	452991, 452999	Co Admin:	Matt Gunness
SIC Description:	HOME AND AUTO SUPPLIES STORES, ALL OTHER MISCELLANEOUS GENERAL MERCHANDISE STORES	Choice of Contact:	CO_OFFICIAL
Approval Years:	2015	Phone No Admin:	905-795-3339 Ext.
PO Box No:		Contam. Facility:	No
Country:	Canada	MHSW Facility:	No

Detail(s)

Waste Class:	331
Waste Class Desc:	WASTE COMPRESSED GASES
Waste Class:	268
Waste Class Desc:	AMINES
Waste Class:	222
Waste Class Desc:	HEAVY FUELS
Waste Class:	221
Waste Class Desc:	LIGHT FUELS
Waste Class:	231
Waste Class Desc:	LATEX WASTES
Waste Class:	122
Waste Class Desc:	ALKALINE WASTES - OTHER METALS
Waste Class:	114
Waste Class Desc:	OTHER INORGANIC ACID WASTES
Waste Class:	213
Waste Class Desc:	PETROLEUM DISTILLATES
Waste Class:	263
Waste Class Desc:	ORGANIC LABORATORY CHEMICALS
Waste Class:	145
Waste Class Desc:	PAINT/PIGMENT/COATING RESIDUES
Waste Class:	135
Waste Class Desc:	REACTIVE ANION WASTES
Waste Class:	148
Waste Class Desc:	INORGANIC LABORATORY CHEMICALS
Waste Class:	212

Map Key	Number of Records	Direction/ Distance (m)	Elev/Diff (m)	Site	DB
Waste Class Desc:		ALIPHATIC SOLVENTS			
Waste Class:		252			
Waste Class Desc:		WASTE OILS & LUBRICANTS			
<u>1</u>	12 of 18	-/0.0	77.8 / 0.00	Valiff Sales 1660 Carling Ave Ottawa ON K2A1C5	GEN
Generator No:	ON6532572	Status:			
SIC Code:	452991, 452999	Co Admin:		Matt Gunness	
SIC Description:	HOME AND AUTO SUPPLIES STORES, ALL OTHER MISCELLANEOUS GENERAL MERCHANDISE STORES	Choice of Contact:		CO_OFFICIAL	
Approval Years:	2014	Phone No Admin:		905-795-3339 Ext.	
PO Box No:		Contam. Facility:		No	
Country:	Canada	MHSW Facility:		No	
<u>Detail(s)</u>					
Waste Class:		145			
Waste Class Desc:		PAINT/PIGMENT/COATING RESIDUES			
Waste Class:		263			
Waste Class Desc:		ORGANIC LABORATORY CHEMICALS			
Waste Class:		122			
Waste Class Desc:		ALKALINE WASTES - OTHER METALS			
Waste Class:		331			
Waste Class Desc:		WASTE COMPRESSED GASES			
Waste Class:		222			
Waste Class Desc:		HEAVY FUELS			
Waste Class:		148			
Waste Class Desc:		INORGANIC LABORATORY CHEMICALS			
Waste Class:		252			
Waste Class Desc:		WASTE OILS & LUBRICANTS			
Waste Class:		114			
Waste Class Desc:		OTHER INORGANIC ACID WASTES			
Waste Class:		213			
Waste Class Desc:		PETROLEUM DISTILLATES			
Waste Class:		212			
Waste Class Desc:		ALIPHATIC SOLVENTS			
Waste Class:		231			
Waste Class Desc:		LATEX WASTES			
Waste Class:		221			
Waste Class Desc:		LIGHT FUELS			
Waste Class:		268			
Waste Class Desc:		AMINES			
<u>1</u>	13 of 18	-/0.0	77.8 / 0.00	Valiff Sales 1660 Carling Ave Ottawa ON K2A1C5	GEN

Map Key	Number of Records	Direction/ Distance (m)	Elev/Diff (m)	Site	DB
Generator No:	ON6532572			Status:	Registered
SIC Code:				Co Admin:	
SIC Description:				Choice of Contact:	
Approval Years:	As of Dec 2018			Phone No Admin:	
PO Box No:				Contam. Facility:	
Country:	Canada			MHSW Facility:	

Detail(s)

Waste Class:	114 C
Waste Class Desc:	Other inorganic acid wastes
Waste Class:	122 C
Waste Class Desc:	Alkaline slutions - containing other metals and non-metals (not cyanide)
Waste Class:	135 R
Waste Class Desc:	Wastes containing other reactive anions
Waste Class:	145 I
Waste Class Desc:	Wastes from the use of pigments, coatings and paints
Waste Class:	145 L
Waste Class Desc:	Wastes from the use of pigments, coatings and paints
Waste Class:	148 C
Waste Class Desc:	Misc. wastes and inorganic chemicals
Waste Class:	148 I
Waste Class Desc:	Misc. wastes and inorganic chemicals
Waste Class:	212 L
Waste Class Desc:	Aliphatic solvents and residues
Waste Class:	213 I
Waste Class Desc:	Petroleum distillates
Waste Class:	221 I
Waste Class Desc:	Light fuels
Waste Class:	221 L
Waste Class Desc:	Light fuels
Waste Class:	222 I
Waste Class Desc:	Heavy fuels
Waste Class:	222 L
Waste Class Desc:	Heavy fuels
Waste Class:	231 L
Waste Class Desc:	Latex wastes
Waste Class:	242 T
Waste Class Desc:	Halogenated pesticides and herbicides
Waste Class:	252 L
Waste Class Desc:	Waste crankcase oils and lubricants
Waste Class:	263 I
Waste Class Desc:	Misc. waste organic chemicals
Waste Class:	263 L
Waste Class Desc:	Misc. waste organic chemicals
Waste Class:	265 I
Waste Class Desc:	Graphic arts wastes

Map Key	Number of Records	Direction/ Distance (m)	Elev/Diff (m)	Site	DB
Waste Class:		267 C			
Waste Class Desc:		Organic acids			
Waste Class:		268 L			
Waste Class Desc:		Amines			
Waste Class:		331 I			
Waste Class Desc:		Waste compressed gases including cylinders			

1	14 of 18	-/0.0	77.8 / 0.00	VALIFF SALES INC 1660 CARLING AVE OTTAWA ON K2A1C5	PES
Detail Licence No:	23-01-11848-0			Operator Box:	
Licence No:	11848			Operator Class:	
Status:				Operator No:	
Approval Date:				Operator Type:	
Report Source:	Legacy Licenses (Excluding TS)			Oper Area Code:	613
Licence Type:	Limited Vendor			Oper Phone No:	7253111
Licence Type Code:	23			Operator Ext:	
Licence Class:	01			Operator Lot:	
Licence Control:	0			Oper Concession:	
Latitude:				Operator Region:	4
Longitude:				Operator District:	2
Lot:				Operator County:	15
Concession:				Op Municipality:	
Region:				Post Office Box:	
District:				MOE District:	
County:				SWP Area Name:	
Trade Name:					
PDF URL:					
PDF Site Location:					

1	15 of 18	-/0.0	77.8 / 0.00	Valiff Sales 1660 Carling Ave Ottawa ON K2A1C5	GEN
Generator No:	ON6532572			Status:	Registered
SIC Code:				Co Admin:	
SIC Description:				Choice of Contact:	
Approval Years:	As of Jul 2020			Phone No Admin:	
PO Box No:				Contam. Facility:	
Country:	Canada			MHSW Facility:	

Detail(s)

Waste Class:	263 L
Waste Class Desc:	Misc. waste organic chemicals
Waste Class:	222 I
Waste Class Desc:	Heavy fuels
Waste Class:	268 L
Waste Class Desc:	Amines
Waste Class:	114 C
Waste Class Desc:	Other inorganic acid wastes
Waste Class:	242 T
Waste Class Desc:	Halogenated pesticides and herbicides

Map Key	Number of Records	Direction/ Distance (m)	Elev/Diff (m)	Site	DB
Waste Class: Waste Class Desc:		331 I Waste compressed gases including cylinders			
Waste Class: Waste Class Desc:		231 L Latex wastes			
Waste Class: Waste Class Desc:		145 I Wastes from the use of pigments, coatings and paints			
Waste Class: Waste Class Desc:		122 C Alkaline slutions - containing other metals and non-metals (not cyanide)			
Waste Class: Waste Class Desc:		148 C Misc. wastes and inorganic chemicals			
Waste Class: Waste Class Desc:		213 I Petroleum distillates			
Waste Class: Waste Class Desc:		145 L Wastes from the use of pigments, coatings and paints			
Waste Class: Waste Class Desc:		148 I Misc. wastes and inorganic chemicals			
Waste Class: Waste Class Desc:		265 I Graphic arts wastes			
Waste Class: Waste Class Desc:		135 R Wastes containing other reactive anions			
Waste Class: Waste Class Desc:		267 C Organic acids			
Waste Class: Waste Class Desc:		222 L Heavy fuels			
Waste Class: Waste Class Desc:		263 C Misc. waste organic chemicals			
Waste Class: Waste Class Desc:		221 I Light fuels			
Waste Class: Waste Class Desc:		212 L Aliphatic solvents and residues			
Waste Class: Waste Class Desc:		221 L Light fuels			
Waste Class: Waste Class Desc:		252 L Waste crankcase oils and lubricants			
Waste Class: Waste Class Desc:		263 I Misc. waste organic chemicals			

1

16 of 18

-/0.0

77.8 / 0.00

VALIFF SALES INC
1660 Carling AVE
Ottawa ON K2A 1C5

PES

Detail Licence No:
Licence No: L-232-1079137763
Status: Active
Approval Date: 2020-02-07
Report Source: PEST-Limited Vendor
Licence Type: Limited Vendor
Licence Type Code:

Operator Box:
Operator Class:
Operator No:
Operator Type:
Oper Area Code:
Oper Phone No:
Operator Ext:

Map Key	Number of Records	Direction/ Distance (m)	Elev/Diff (m)	Site	DB
Licence Class:				Operator Lot:	
Licence Control:				Oper Concession:	
Latitude:	45.37916667			Operator Region:	
Longitude:	-75.74944444			Operator District:	
Lot:				Operator County:	
Concession:				Op Municipality:	
Region:				Post Office Box:	
District:				MOE District:	Ottawa
County:				SWP Area Name:	Rideau Valley
Trade Name:					
PDF URL:	http://www.accessenvironment.ene.gov.on.ca/AEWeb/ae/ViewDocument.action?documentRefID=2217774				
PDF Site Location:					

<u>1</u>	17 of 18	-0.0	77.8 / 0.00	Valiff Sales 1660 Carling Ave Ottawa ON K2A1C5	GEN
Generator No:	ON6532572			Status:	Registered
SIC Code:				Co Admin:	
SIC Description:				Choice of Contact:	
Approval Years:	As of Nov 2021			Phone No Admin:	
PO Box No:				Contam. Facility:	
Country:	Canada			MHSW Facility:	

Detail(s)

Waste Class:	222 L
Waste Class Desc:	Heavy fuels
Waste Class:	263 L
Waste Class Desc:	Misc. waste organic chemicals
Waste Class:	221 I
Waste Class Desc:	Light fuels
Waste Class:	331 I
Waste Class Desc:	Waste compressed gases including cylinders
Waste Class:	242 T
Waste Class Desc:	Halogenated pesticides and herbicides
Waste Class:	222 I
Waste Class Desc:	Heavy fuels
Waste Class:	145 I
Waste Class Desc:	Wastes from the use of pigments, coatings and paints
Waste Class:	135 R
Waste Class Desc:	Wastes containing other reactive anions
Waste Class:	114 C
Waste Class Desc:	Other inorganic acid wastes
Waste Class:	231 L
Waste Class Desc:	Latex wastes
Waste Class:	221 L
Waste Class Desc:	Light fuels
Waste Class:	267 C
Waste Class Desc:	Organic acids
Waste Class:	213 I

Map Key	Number of Records	Direction/ Distance (m)	Elev/Diff (m)	Site	DB
Waste Class Desc:		Petroleum distillates			
Waste Class:		253 L			
Waste Class Desc:		Emulsified oils			
Waste Class:		212 L			
Waste Class Desc:		Aliphatic solvents and residues			
Waste Class:		122 C			
Waste Class Desc:		Alkaline slutions - containing other metals and non-metals (not cyanide)			
Waste Class:		263 I			
Waste Class Desc:		Misc. waste organic chemicals			
Waste Class:		263 C			
Waste Class Desc:		Misc. waste organic chemicals			
Waste Class:		252 L			
Waste Class Desc:		Waste crankcase oils and lubricants			
Waste Class:		148 I			
Waste Class Desc:		Misc. wastes and inorganic chemicals			
Waste Class:		145 L			
Waste Class Desc:		Wastes from the use of pigments, coatings and paints			
Waste Class:		265 I			
Waste Class Desc:		Graphic arts wastes			
Waste Class:		268 L			
Waste Class Desc:		Amines			
Waste Class:		148 C			
Waste Class Desc:		Misc. wastes and inorganic chemicals			

1

18 of 18

-0.0

77.8 / 0.00

Valiff Sales
1660 Carling Ave
Ottawa ON K2A1C5

GEN

Generator No:	ON6532572	Status:	Registered
SIC Code:		Co Admin:	
SIC Description:		Choice of Contact:	
Approval Years:	As of Feb 2022	Phone No Admin:	
PO Box No:		Contam. Facility:	
Country:	Canada	MHSW Facility:	

Detail(s)

Waste Class:	114 C
Waste Class Desc:	Other inorganic acid wastes
Waste Class:	222 L
Waste Class Desc:	Heavy fuels
Waste Class:	222 I
Waste Class Desc:	Heavy fuels
Waste Class:	221 L
Waste Class Desc:	Light fuels
Waste Class:	242 T
Waste Class Desc:	Halogenated pesticides and herbicides
Waste Class:	267 C

Map Key	Number of Records	Direction/ Distance (m)	Elev/Diff (m)	Site	DB
Waste Class Desc:		Organic acids			
Waste Class:		263 L			
Waste Class Desc:		Misc. waste organic chemicals			
Waste Class:		265 I			
Waste Class Desc:		Graphic arts wastes			
Waste Class:		231 L			
Waste Class Desc:		Latex wastes			
Waste Class:		148 C			
Waste Class Desc:		Misc. wastes and inorganic chemicals			
Waste Class:		145 I			
Waste Class Desc:		Wastes from the use of pigments, coatings and paints			
Waste Class:		252 L			
Waste Class Desc:		Waste crankcase oils and lubricants			
Waste Class:		268 L			
Waste Class Desc:		Amines			
Waste Class:		135 R			
Waste Class Desc:		Wastes containing other reactive anions			
Waste Class:		212 L			
Waste Class Desc:		Aliphatic solvents and residues			
Waste Class:		263 C			
Waste Class Desc:		Misc. waste organic chemicals			
Waste Class:		213 I			
Waste Class Desc:		Petroleum distillates			
Waste Class:		269 T			
Waste Class Desc:		Organic non-halogenated pesticide and herbicide wastes			
Waste Class:		263 I			
Waste Class Desc:		Misc. waste organic chemicals			
Waste Class:		145 L			
Waste Class Desc:		Wastes from the use of pigments, coatings and paints			
Waste Class:		221 I			
Waste Class Desc:		Light fuels			
Waste Class:		253 L			
Waste Class Desc:		Emulsified oils			
Waste Class:		331 I			
Waste Class Desc:		Waste compressed gases including cylinders			
Waste Class:		122 C			
Waste Class Desc:		Alkaline slutions - containing other metals and non-metals (not cyanide)			
Waste Class:		148 I			
Waste Class Desc:		Misc. wastes and inorganic chemicals			

[2](#)

1 of 2

ESE/52.7

76.9 / -0.96

**1650 and 1666 Carling Avenue
Ottawa ON**

EHS

Order No: 20050812013
Status: C
Report Type: Complete Report

Nearest Intersection: Clyde/Cole
Municipality:
Client Prov/State: ON

Map Key	Number of Records	Direction/ Distance (m)	Elev/Diff (m)	Site	DB
Report Date: 8/15/2005 Search Radius (km): 0.25 Date Received: 8/12/2005 X: -75.74877 Previous Site Name: Y: 45.379481 Lot/Building Size: Additional Info Ordered:					
2	2 of 2	ESE/52.7	76.9 / -0.96	Canadian Tire Real Estate Limited 1666 and 1650 Carling Avenue, Ottawa, Ontario, ON	RSC
RSC ID: 14102 Cert Date: 19-Feb-07 RA No: Cert Prop Use No: No CPU RSC Type: Intended Prop Use: Commercial Curr Property Use: Commercial Qual Person Name: Ken Silver Ministry District: OTTAWA Stratified (Y/N): Filing Date: 22-Mar-07 Audit (Y/N): Date Ack: Entire Leg Prop. (Y/N): Yes Date Returned: Accuracy Estimate: 2 to 5 meters Restoration Type: Telephone: 416-4803000 Soil Type: Fax: 416-4803990 Criteria: Email: CPU Issued Sect 1686: No Asmt Roll No: 0614084-80121600 and 0614084 - 80121500 Prop ID No (PIN): 04003 - 0001 LT and 04003 - 0002 LT Property Municipal Address: 1666 and 1650 Carling Avenue, Ottawa, Ontario, Canadian Tire Real Estate Limited, 2180 Yonge Street, 15th Floor , Toronto, Ontario , M4P 2V3 Mailing Address: Latitude & Latitude: 45.37861110N 75.74861110W UTM Coordinates: NAD83 18-441388-5025283 (converted from Latitude & Longitude) Consultant: Legal Desc: PT LT1, CON ARF, AS IN CR480960; OTTAWA/NEPEAN; NOW CITY OF OTTAWA AND PT LT1, CON ARF, AS IN NS271298; OTTAWA/NEPEAN; NOW CITY OF OTTAWA Measurement Method: Digitized from a map Applicable Standards: Full Depth Site Conditions Standard, with Nonpotable Ground Water, Coarse Textured Soil, for Industrial/Commercial/Community property use RSC PDF:					
3	1 of 2	ENE/85.1	77.9 / 0.04	TURPIN GROUP INC. 1650 CARLING AVENUE (SWM) OTTAWA CITY ON K2A 1C5	CA
Certificate #: 3-0936-96- Application Year: 96 Issue Date: 10/15/1996 Approval Type: Municipal sewage Status: Approved Application Type: Client Name: Client Address: Client City: Client Postal Code: Project Description: Contaminants: Emission Control:					
3	2 of 2	ENE/85.1	77.9 / 0.04	1650 Carling Avenue Ottawa ON K2A 1C5	EHS
Order No: 20090326025 Nearest Intersection: Status: C Municipality: Report Type: Standard Report Client Prov/State: ON Report Date: 4/6/2009 Search Radius (km): 0.25					

Map Key	Number of Records	Direction/ Distance (m)	Elev/Diff (m)	Site	DB
Date Received: 3/26/2009 Previous Site Name: Lot/Building Size: Additional Info Ordered:					
<u>4</u>	1 of 2	WSW/85.5	77.1 / -0.66	1688 and 1690 Carling Ave Ottawa ON	EHS
Order No: 20070523023 Status: C Report Type: CAN - Complete Report Report Date: 5/29/2007 Date Received: 5/23/2007 Previous Site Name: Lot/Building Size: Additional Info Ordered:					
Nearest Intersection: Carling Ave and Clyde Ave Municipality: Client Prov/State: Search Radius (km): 0.25 X: -75.750213 Y: 45.378696					
<u>4</u>	2 of 2	WSW/85.5	77.1 / -0.66	1688 Carling Avenue Ottawa ON	EHS
Order No: 21030800190 Status: C Report Type: Standard Report Report Date: 11-MAR-21 Date Received: 08-MAR-21 Previous Site Name: Lot/Building Size: Additional Info Ordered:					
Nearest Intersection: Municipality: Client Prov/State: ON Search Radius (km): .25 X: -75.7501193 Y: 45.3785751					
<u>5</u>	1 of 1	W/94.4	77.8 / -0.02	City of Ottawa Carling Ave and Cole Ave Ottawa ON	SPL
Ref No: 6065-BNVN2D Site No: NA Incident Dt: 2020/04/21 Year: Incident Cause: Incident Event: Collision/Accident Contaminant Code: 13 Contaminant Name: DIESEL FUEL Contaminant Limit 1: Contam Limit Freq 1: Contaminant UN No 1: 1202 Environment Impact: Nature of Impact: Receiving Medium: Receiving Env: Land MOE Response: No Dt MOE Arvl on Scn: MOE Reported Dt: 2020/04/21 Dt Document Closed: Incident Reason: Operator/Human Error Site Name: accident site<UNOFFICIAL> Site County/District: Site Geo Ref Meth: Incident Summary: C of O: MVA, diesel spill to cb Contaminant Qty: 0 other - see incident description					
Discharger Report: Material Group: Health/Env Conseq: 0 - No Impact Client Type: Municipal Government Sector Type: Miscellaneous Communal Agency Involved: Nearest Watercourse: Site Address: Carling Ave and Cole Ave Site District Office: Ottawa Site Postal Code: Site Region: Eastern Site Municipality: Ottawa Site Lot: Site Conc: Northing: 5025343 Easting: 441262 Site Geo Ref Accu: Site Map Datum: SAC Action Class: Highway Spills (usually highway accidents) Source Type: Motor Vehicle					

Map Key	Number of Records	Direction/ Distance (m)	Elev/Diff (m)	Site	DB
<u>6</u>	1 of 1	WSW/106.3	76.8 / -0.99	1696 Carling Avenue Ottawa ON K2A 1C6	EHS
Order No:	20100629011			Nearest Intersection:	
Status:	C			Municipality:	
Report Type:	Custom Report			Client Prov/State:	ON
Report Date:	7/8/2010			Search Radius (km):	0.25
Date Received:	6/29/2010			X:	-75.75044
Previous Site Name:				Y:	45.378645
Lot/Building Size:					
Additional Info Ordered:					
<u>7</u>	1 of 1	NNE/108.3	77.8 / 0.02	1657 - 1673 Carling Avenue Ottawa ON K2A 1C4	EHS
Order No:	20061005010			Nearest Intersection:	
Status:	C			Municipality:	
Report Type:	Custom Report			Client Prov/State:	ON
Report Date:	10/17/2006			Search Radius (km):	0.25
Date Received:	10/5/2006			X:	-75.749233
Previous Site Name:				Y:	45.379926
Lot/Building Size:					
Additional Info Ordered:	Fire Insur. Maps And /or Site Plans				
<u>8</u>	1 of 3	NNW/111.6	77.8 / -0.01	CANADIAN WILDLIFE FEDERATION 08-652 1673 CARLING AVENUE OTTAWA ON K2A 1C4	GEN
Generator No:	ON1303400			Status:	
SIC Code:	9851			Co Admin:	
SIC Description:	POLITICAL ORGAN.			Choice of Contact:	
Approval Years:	92,93,94,95,96			Phone No Admin:	
PO Box No:				Contam. Facility:	
Country:				MHSW Facility:	
Detail(s)					
Waste Class:	264				
Waste Class Desc:	PHOTOPROCESSING WASTES				
<u>8</u>	2 of 3	NNW/111.6	77.8 / -0.01	CANADIAN (OUT OF BUS) 08-652 1673 CARLING AVENUE OTTAWA ON K2A 1C4	GEN
Generator No:	ON1303400			Status:	
SIC Code:	9851			Co Admin:	
SIC Description:	POLITICAL ORGAN.			Choice of Contact:	
Approval Years:	97,98			Phone No Admin:	
PO Box No:				Contam. Facility:	
Country:				MHSW Facility:	
Detail(s)					
Waste Class:	264				
Waste Class Desc:	PHOTOPROCESSING WASTES				
<u>8</u>	3 of 3	NNW/111.6	77.8 / -0.01	1657 CARLING AVE lot 31 con 1 Ottawa ON	WWIS

Map Key	Number of Records	Direction/ Distance (m)	Elev/Diff (m)	Site	DB
Well ID:	7317522			Flowing (Y/N):	
Construction Date:				Flow Rate:	
Use 1st:	Test Hole			Data Entry Status:	
Use 2nd:	Monitoring			Data Src:	
Final Well Status:	Test Hole			Date Received:	20-Aug-2018 00:00:00
Water Type:				Selected Flag:	TRUE
Casing Material:				Abandonment Rec:	
Audit No:	Z281951			Contractor:	7241
Tag:	A215714			Form Version:	7
Constructn Method:				Owner:	
Elevation (m):				County:	OTTAWA
Elevatn Reliabilty:				Lot:	031
Depth to Bedrock:				Concession:	01
Well Depth:				Concession Name:	OF
Overburden/Bedrock:				Easting NAD83:	
Pump Rate:				Northing NAD83:	
Static Water Level:				Zone:	
Clear/Cloudy:				UTM Reliability:	
Municipality:		NEPEAN TOWNSHIP			
Site Info:					

PDF URL (Map):

Additional Detail(s) (Map)

Well Completed Date: 2018/04/10
Year Completed: 2018
Depth (m): 7.62
Latitude: 45.3798627431463
Longitude: -75.7495840813448
Path:

Bore Hole Information

Bore Hole ID:	1007281136	Elevation:	
DP2BR:		Elevrc:	
Spatial Status:		Zone:	18
Code OB:		East83:	441313.00
Code OB Desc:		North83:	5025423.00
Open Hole:		Org CS:	UTM83
Cluster Kind:		UTMRC:	4
Date Completed:	10-Apr-2018 00:00:00	UTMRC Desc:	margin of error : 30 m - 100 m
Remarks:		Location Method:	wwr
Elevrc Desc:			
Location Source Date:			
Improvement Location Source:			
Improvement Location Method:			
Source Revision Comment:			
Supplier Comment:			

**Overburden and Bedrock
Materials Interval**

Formation ID: 1007445029
Layer: 1
Color: 8
General Color: BLACK
Mat1: 27
Most Common Material: OTHER
Mat2: 11
Mat2 Desc: GRAVEL
Mat3: 66
Mat3 Desc: DENSE

Map Key	Number of Records	Direction/ Distance (m)	Elev/Diff (m)	Site	DB
Formation Top Depth:		0.0			
Formation End Depth:		0.3100000023841858			
Formation End Depth UOM:		m			
<u>Overburden and Bedrock Materials Interval</u>					
Formation ID:		1007445031			
Layer:		3			
Color:		2			
General Color:		GREY			
Mat1:		15			
Most Common Material:		LIMESTONE			
Mat2:					
Mat2 Desc:					
Mat3:					
Mat3 Desc:					
Formation Top Depth:		1.5199999809265137			
Formation End Depth:		7.619999885559082			
Formation End Depth UOM:		m			
<u>Overburden and Bedrock Materials Interval</u>					
Formation ID:		1007445030			
Layer:		2			
Color:		6			
General Color:		BROWN			
Mat1:		28			
Most Common Material:		SAND			
Mat2:		11			
Mat2 Desc:		GRAVEL			
Mat3:					
Mat3 Desc:					
Formation Top Depth:		0.3100000023841858			
Formation End Depth:		1.5199999809265137			
Formation End Depth UOM:		m			
<u>Annular Space/Abandonment Sealing Record</u>					
Plug ID:		1007445042			
Layer:		3			
Plug From:		4.269999980926514			
Plug To:		7.619999885559082			
Plug Depth UOM:		m			
<u>Annular Space/Abandonment Sealing Record</u>					
Plug ID:		1007445040			
Layer:		1			
Plug From:		0.0			
Plug To:		0.3100000023841858			
Plug Depth UOM:		m			
<u>Annular Space/Abandonment Sealing Record</u>					
Plug ID:		1007445041			
Layer:		2			
Plug From:		0.3100000023841858			

Map Key	Number of Records	Direction/ Distance (m)	Elev/Diff (m)	Site	DB
Plug To:		4.269999980926514			
Plug Depth UOM:		m			
<u>Method of Construction & Well Use</u>					
Method Construction ID:		1007445039			
Method Construction Code:		5			
Method Construction:		Air Percussion			
Other Method Construction:					
<u>Pipe Information</u>					
Pipe ID:		1007445028			
Casing No:		0			
Comment:					
Alt Name:					
<u>Construction Record - Casing</u>					
Casing ID:		1007445035			
Layer:		1			
Material:		5			
Open Hole or Material:		PLASTIC			
Depth From:		0.0			
Depth To:		4.570000171661377			
Casing Diameter:		4.03000020980835			
Casing Diameter UOM:		cm			
Casing Depth UOM:		m			
<u>Construction Record - Screen</u>					
Screen ID:		1007445036			
Layer:		1			
Slot:		10			
Screen Top Depth:		4.570000171661377			
Screen End Depth:		7.619999885559082			
Screen Material:		5			
Screen Depth UOM:		m			
Screen Diameter UOM:		cm			
Screen Diameter:		4.820000171661377			
<u>Water Details</u>					
Water ID:		1007445034			
Layer:					
Kind Code:					
Kind:					
Water Found Depth:					
Water Found Depth UOM:		m			
<u>Hole Diameter</u>					
Hole ID:		1007445032			
Diameter:		11.430000305175781			
Depth From:		0.0			
Depth To:		3.0999999046325684			
Hole Depth UOM:		m			
Hole Diameter UOM:		cm			

Map Key	Number of Records	Direction/ Distance (m)	Elev/Diff (m)	Site	DB
<u>Hole Diameter</u>					
Hole ID:		1007445033			
Diameter:		7.619999885559082			
Depth From:		3.0999999046325684			
Depth To:		7.619999885559082			
Hole Depth UOM:		m			
Hole Diameter UOM:		cm			
<u>Links</u>					
Bore Hole ID:	1007281136			Tag No:	A215714
Depth M:	7.62			Contractor:	7241
Year Completed:	2018			Path:	731\7317522.pdf
Well Completed Dt:	2018/04/10			Latitude:	45.3798627431463
Audit No:	Z281951			Longitude:	-75.7495840813448

<u>9</u>	1 of 1	SE/11.9	76.8 / -0.98	861 CLYDE AVE OTTAWA ON	WWIS
Well ID:	7300823			Flowing (Y/N):	
Construction Date:				Flow Rate:	
Use 1st:	Test Hole			Data Entry Status:	
Use 2nd:	Monitoring			Data Src:	
Final Well Status:	Observation Wells			Date Received:	05-Dec-2017 00:00:00
Water Type:				Selected Flag:	TRUE
Casing Material:				Abandonment Rec:	
Audit No:	Z263637			Contractor:	7241
Tag:	A182569			Form Version:	7
Constructn Method:				Owner:	
Elevation (m):				County:	OTTAWA
Elevatn Reliabilty:				Lot:	
Depth to Bedrock:				Concession:	
Well Depth:				Concession Name:	
Overburden/Bedrock:				Easting NAD83:	
Pump Rate:				Northing NAD83:	
Static Water Level:				Zone:	
Clear/Cloudy:				UTM Reliability:	
Municipality:	OTTAWA CITY				
Site Info:					
PDF URL (Map):	https://d2khazk8e83rdv.cloudfront.net/moe_mapping/downloads/2Water/Wells_pdfs/730\7300823.pdf				

Additional Detail(s) (Map)

Well Completed Date:	2017/09/22
Year Completed:	2017
Depth (m):	4.26
Latitude:	45.3780065796301
Longitude:	-75.7484994651922
Path:	730\7300823.pdf

Bore Hole Information

Bore Hole ID:	1006856589	Elevation:	
DP2BR:		Elelvc:	
Spatial Status:		Zone:	18
Code OB:		East83:	441396.00
Code OB Desc:		North83:	5025216.00
Open Hole:		Org CS:	UTM83
Cluster Kind:		UTMRC:	4
Date Completed:	22-Sep-2017 00:00:00	UTMRC Desc:	margin of error : 30 m - 100 m

Map Key	Number of Records	Direction/ Distance (m)	Elev/Diff (m)	Site	DB
Remarks:				Location Method:	WWT
Elevrc Desc:					
Location Source Date:					
Improvement Location Source:					
Improvement Location Method:					
Source Revision Comment:					
Supplier Comment:					
<u>Overburden and Bedrock</u>					
<u>Materials Interval</u>					
Formation ID:		1007049915			
Layer:		1			
Color:		6			
General Color:		BROWN			
Mat1:		28			
Most Common Material:		SAND			
Mat2:		11			
Mat2 Desc:		GRAVEL			
Mat3:		85			
Mat3 Desc:		SOFT			
Formation Top Depth:		0.0			
Formation End Depth:		1.8200000524520874			
Formation End Depth UOM:		m			
<u>Overburden and Bedrock</u>					
<u>Materials Interval</u>					
Formation ID:		1007049916			
Layer:		2			
Color:		2			
General Color:		GREY			
Mat1:		15			
Most Common Material:		LIMESTONE			
Mat2:					
Mat2 Desc:					
Mat3:					
Mat3 Desc:					
Formation Top Depth:		1.8200000524520874			
Formation End Depth:		4.260000228881836			
Formation End Depth UOM:		m			
<u>Annular Space/Abandonment</u>					
<u>Sealing Record</u>					
Plug ID:		1007049926			
Layer:		2			
Plug From:		0.3100000023841858			
Plug To:		2.430000066757202			
Plug Depth UOM:		m			
<u>Annular Space/Abandonment</u>					
<u>Sealing Record</u>					
Plug ID:		1007049927			
Layer:		3			
Plug From:		2.430000066757202			
Plug To:		4.260000228881836			
Plug Depth UOM:		m			
<u>Annular Space/Abandonment</u>					
<u>Sealing Record</u>					

Map Key	Number of Records	Direction/ Distance (m)	Elev/Diff (m)	Site	DB
Plug ID:		1007049925			
Layer:		1			
Plug From:		0.0			
Plug To:		0.3100000023841858			
Plug Depth UOM:		m			
<u>Method of Construction & Well Use</u>					
Method Construction ID:		1007049924			
Method Construction Code:		7			
Method Construction:		Diamond			
Other Method Construction:					
<u>Pipe Information</u>					
Pipe ID:		1007049914			
Casing No:		0			
Comment:					
Alt Name:					
<u>Construction Record - Casing</u>					
Casing ID:		1007049920			
Layer:		1			
Material:		5			
Open Hole or Material:		PLASTIC			
Depth From:		0.0			
Depth To:		2.740000009536743			
Casing Diameter:		4.03000020980835			
Casing Diameter UOM:		cm			
Casing Depth UOM:		m			
<u>Construction Record - Screen</u>					
Screen ID:		1007049921			
Layer:		1			
Slot:		10			
Screen Top Depth:		2.740000009536743			
Screen End Depth:		4.260000228881836			
Screen Material:		5			
Screen Depth UOM:		m			
Screen Diameter UOM:		cm			
Screen Diameter:		4.820000171661377			
<u>Water Details</u>					
Water ID:		1007049919			
Layer:					
Kind Code:					
Kind:					
Water Found Depth:					
Water Found Depth UOM:		m			
<u>Hole Diameter</u>					
Hole ID:		1007049917			
Diameter:		8.5			
Depth From:		0.0			
Depth To:		1.8200000524520874			

Map Key	Number of Records	Direction/ Distance (m)	Elev/Diff (m)	Site	DB
Hole Depth UOM:		m			
Hole Diameter UOM:		cm			
<u>Hole Diameter</u>					
Hole ID:		1007049918			
Diameter:		7.599999904632568			
Depth From:		1.8200000524520874			
Depth To:		4.260000228881836			
Hole Depth UOM:		m			
Hole Diameter UOM:		cm			
<u>Links</u>					
Bore Hole ID:	1006856589	Tag No:	A182569		
Depth M:	4.26	Contractor:	7241		
Year Completed:	2017	Path:	730\7300823.pdf		
Well Completed Dt:	2017/09/22	Latitude:	45.3780065796301		
Audit No:	Z263637	Longitude:	-75.7484994651922		

<u>10</u>	1 of 1	SSE/112.9	76.8 / -0.98	ON	WWIS
Well ID:	7379164	Flowing (Y/N):			
Construction Date:		Flow Rate:			
Use 1st:		Data Entry Status:	Yes		
Use 2nd:		Data Src:			
Final Well Status:		Date Received:	27-Jan-2021 00:00:00		
Water Type:		Selected Flag:	TRUE		
Casing Material:		Abandonment Rec:			
Audit No:	C17614	Contractor:	7241		
Tag:		Form Version:	8		
Constructn Method:		Owner:			
Elevation (m):		County:	OTTAWA		
Elevatn Reliabilty:		Lot:			
Depth to Bedrock:		Concession:			
Well Depth:		Concession Name:			
Overburden/Bedrock:		Easting NAD83:			
Pump Rate:		Northing NAD83:			
Static Water Level:		Zone:			
Clear/Cloudy:		UTM Reliability:			
Municipality:	NEPEAN TOWNSHIP				
Site Info:					

Bore Hole Information

Bore Hole ID:	1008615670	Elevation:			
DP2BR:		Elevrc:			
Spatial Status:		Zone:	18		
Code OB:		East83:	441384.00		
Code OB Desc:		North83:	5025210.00		
Open Hole:		Org CS:	UTM83		
Cluster Kind:		UTMRC:	4		
Date Completed:	27-Nov-2020 00:00:00	UTMRC Desc:	margin of error : 30 m - 100 m		
Remarks:		Location Method:	wwr		
Elevrc Desc:					
Location Source Date:					
Improvement Location Source:					
Improvement Location Method:					
Source Revision Comment:					
Supplier Comment:					

Map Key	Number of Records	Direction/ Distance (m)	Elev/Diff (m)	Site	DB
<u>Links</u>					
Bore Hole ID:	1008615670			Tag No:	
Depth M:				Contractor:	7241
Year Completed:	2020			Path:	
Well Completed Dt:	2020/11/27			Latitude:	45.3779515718438
Audit No:	C17614			Longitude:	-75.7486520052421

11	1 of 1	SSE/113.2	76.8 / -0.98	861 CLYDE AVE Ottawa ON	WWIS
Well ID:	7183403			Flowing (Y/N):	
Construction Date:				Flow Rate:	
Use 1st:	Monitoring and Test Hole			Data Entry Status:	
Use 2nd:	0			Data Src:	
Final Well Status:	Test Hole			Date Received:	10-May-2012 00:00:00
Water Type:				Selected Flag:	TRUE
Casing Material:				Abandonment Rec:	
Audit No:	Z145306			Contractor:	7241
Tag:	A126550			Form Version:	7
Constructn Method:				Owner:	
Elevation (m):				County:	OTTAWA
Elevatn Reliabilty:				Lot:	
Depth to Bedrock:				Concession:	
Well Depth:				Concession Name:	
Overburden/Bedrock:				Easting NAD83:	
Pump Rate:				Northing NAD83:	
Static Water Level:				Zone:	
Clear/Cloudy:				UTM Reliability:	
Municipality:	NEPEAN TOWNSHIP				
Site Info:					

PDF URL (Map): https://d2khazk8e83rdv.cloudfront.net/moe_mapping/downloads/2Water/Wells_pdfs/718\7183403.pdf

Additional Detail(s) (Map)

Well Completed Date: 2012/02/07
Year Completed: 2012
Depth (m): 11.89
Latitude: 45.3779424038597
Longitude: -75.7486774285548
Path: 718\7183403.pdf

Bore Hole Information

Bore Hole ID:	1004194876	Elevation:	
DP2BR:		Elevrc:	
Spatial Status:		Zone:	18
Code OB:		East83:	441382.00
Code OB Desc:		North83:	5025209.00
Open Hole:		Org CS:	UTM83
Cluster Kind:		UTMRC:	4
Date Completed:	07-Feb-2012 00:00:00	UTMRC Desc:	margin of error : 30 m - 100 m
Remarks:		Location Method:	wwr
Elevrc Desc:			
Location Source Date:			
Improvement Location Source:			
Improvement Location Method:			
Source Revision Comment:			
Supplier Comment:			

Overburden and Bedrock

Map Key	Number of Records	Direction/ Distance (m)	Elev/Diff (m)	Site	DB
<u>Materials Interval</u>					
Formation ID:			1004397522		
Layer:			3		
Color:			2		
General Color:			GREY		
Mat1:			15		
Most Common Material:			LIMESTONE		
Mat2:					
Mat2 Desc:					
Mat3:			71		
Mat3 Desc:			FRACTURED		
Formation Top Depth:			1.5199999809265137		
Formation End Depth:			3.9600000381469727		
Formation End Depth UOM:			m		
<u>Overburden and Bedrock</u>					
<u>Materials Interval</u>					
Formation ID:			1004397523		
Layer:			4		
Color:			8		
General Color:			BLACK		
Mat1:			17		
Most Common Material:			SHALE		
Mat2:					
Mat2 Desc:					
Mat3:			74		
Mat3 Desc:			LAYERED		
Formation Top Depth:			3.9600000381469727		
Formation End Depth:			4.880000114440918		
Formation End Depth UOM:			m		
<u>Overburden and Bedrock</u>					
<u>Materials Interval</u>					
Formation ID:			1004397521		
Layer:			2		
Color:			6		
General Color:			BROWN		
Mat1:			28		
Most Common Material:			SAND		
Mat2:			12		
Mat2 Desc:			STONES		
Mat3:			85		
Mat3 Desc:			SOFT		
Formation Top Depth:			0.3100000023841858		
Formation End Depth:			1.5199999809265137		
Formation End Depth UOM:			m		
<u>Overburden and Bedrock</u>					
<u>Materials Interval</u>					
Formation ID:			1004397524		
Layer:			5		
Color:			2		
General Color:			GREY		
Mat1:			15		
Most Common Material:			LIMESTONE		
Mat2:					
Mat2 Desc:					
Mat3:			74		
Mat3 Desc:			LAYERED		

Map Key	Number of Records	Direction/ Distance (m)	Elev/Diff (m)	Site	DB
Formation Top Depth:		4.880000114440918			
Formation End Depth:		7.920000076293945			
Formation End Depth UOM:		m			
<u>Overburden and Bedrock Materials Interval</u>					
Formation ID:		1004397525			
Layer:		6			
Color:		8			
General Color:		BLACK			
Mat1:		17			
Most Common Material:		SHALE			
Mat2:		74			
Mat2 Desc:		LAYERED			
Mat3:					
Mat3 Desc:					
Formation Top Depth:		7.920000076293945			
Formation End Depth:		10.970000267028809			
Formation End Depth UOM:		m			
<u>Overburden and Bedrock Materials Interval</u>					
Formation ID:		1004397526			
Layer:		7			
Color:		2			
General Color:		GREY			
Mat1:		15			
Most Common Material:		LIMESTONE			
Mat2:		71			
Mat2 Desc:		FRACTURED			
Mat3:					
Mat3 Desc:					
Formation Top Depth:		10.970000267028809			
Formation End Depth:		11.890000343322754			
Formation End Depth UOM:		m			
<u>Overburden and Bedrock Materials Interval</u>					
Formation ID:		1004397520			
Layer:		1			
Color:		8			
General Color:		BLACK			
Mat1:					
Most Common Material:					
Mat2:		11			
Mat2 Desc:		GRAVEL			
Mat3:					
Mat3 Desc:					
Formation Top Depth:		0.0			
Formation End Depth:		0.3100000023841858			
Formation End Depth UOM:		m			
<u>Annular Space/Abandonment Sealing Record</u>					
Plug ID:		1004397536			
Layer:		2			
Plug From:		0.3100000023841858			
Plug To:		1.059999942779541			

Map Key	Number of Records	Direction/ Distance (m)	Elev/Diff (m)	Site	DB
Plug Depth UOM:		m			
<u>Annular Space/Abandonment Sealing Record</u>					
Plug ID:		1004397537			
Layer:		3			
Plug From:		10.0600004196167			
Plug To:		11.890000343322754			
Plug Depth UOM:		m			
<u>Annular Space/Abandonment Sealing Record</u>					
Plug ID:		1004397535			
Layer:		1			
Plug From:		9.0			
Plug To:		0.3100000023841858			
Plug Depth UOM:		m			
<u>Method of Construction & Well Use</u>					
Method Construction ID:		1004397534			
Method Construction Code:		7			
Method Construction:		Diamond			
Other Method Construction:					
<u>Pipe Information</u>					
Pipe ID:		1004397519			
Casing No:		0			
Comment:					
Alt Name:					
<u>Construction Record - Casing</u>					
Casing ID:		1004397530			
Layer:		1			
Material:		5			
Open Hole or Material:		PLASTIC			
Depth From:		0.0			
Depth To:		10.359999656677246			
Casing Diameter:		3.450000047683716			
Casing Diameter UOM:		cm			
Casing Depth UOM:		m			
<u>Construction Record - Screen</u>					
Screen ID:		1004397531			
Layer:		1			
Slot:		10			
Screen Top Depth:		10.359999656677246			
Screen End Depth:		11.890000343322754			
Screen Material:		5			
Screen Depth UOM:		m			
Screen Diameter UOM:		cm			
Screen Diameter:		4.210000038146973			

Water Details

Map Key	Number of Records	Direction/ Distance (m)	Elev/Diff (m)	Site	DB
Water ID:		1004397529			
Layer:					
Kind Code:					
Kind:					
Water Found Depth:					
Water Found Depth UOM:		m			
<u>Hole Diameter</u>					
Hole ID:		1004397528			
Diameter:		6.349999904632568			
Depth From:		2.440000057220459			
Depth To:		11.890000343322754			
Hole Depth UOM:		m			
Hole Diameter UOM:		cm			
<u>Hole Diameter</u>					
Hole ID:		1004397527			
Diameter:		11.430000305175781			
Depth From:		0.0			
Depth To:		2.440000057220459			
Hole Depth UOM:		m			
Hole Diameter UOM:		cm			
<u>Links</u>					
Bore Hole ID:	1004194876			Tag No:	A126550
Depth M:	11.89			Contractor:	7241
Year Completed:	2012			Path:	718\7183403.pdf
Well Completed Dt:	2012/02/07			Latitude:	45.3779424038597
Audit No:	Z145306			Longitude:	-75.7486774285548

12	1 of 1	SE/113.5	76.8 / -0.98	ON	WWIS
Well ID:	7379157			Flowing (Y/N):	
Construction Date:				Flow Rate:	
Use 1st:				Data Entry Status:	Yes
Use 2nd:				Data Src:	
Final Well Status:				Date Received:	27-Jan-2021 00:00:00
Water Type:				Selected Flag:	TRUE
Casing Material:				Abandonment Rec:	
Audit No:	C17609			Contractor:	7241
Tag:				Form Version:	8
Constructn Method:				Owner:	
Elevation (m):				County:	OTTAWA
Elevatn Reliabilty:				Lot:	
Depth to Bedrock:				Concession:	
Well Depth:				Concession Name:	
Overburden/Bedrock:				Easting NAD83:	
Pump Rate:				Northing NAD83:	
Static Water Level:				Zone:	
Clear/Cloudy:				UTM Reliability:	
Municipality:	NEPEAN TOWNSHIP				
Site Info:					

Bore Hole Information

Bore Hole ID:	1008615649	Elevation:
DP2BR:		Elevrc:

Map Key	Number of Records	Direction/ Distance (m)	Elev/Diff (m)	Site	DB
Spatial Status:				Zone:	18
Code OB:				East83:	441405.00
Code OB Desc:				North83:	5025219.00
Open Hole:				Org CS:	UTM83
Cluster Kind:				UTMRC:	4
Date Completed:				UTMRC Desc:	margin of error : 30 m - 100 m
Remarks:				Location Method:	wwr
Elevrc Desc:					
Location Source Date:					
Improvement Location Source:					
Improvement Location Method:					
Source Revision Comment:					
Supplier Comment:					

Links

Bore Hole ID:	1008615649	Tag No:	
Depth M:		Contractor:	7241
Year Completed:		Path:	
Well Completed Dt:		Latitude:	45.3780343344977
Audit No:	C17609	Longitude:	-75.7483848818538

13	1 of 2	SSE/114.0	76.8 / -0.98	861 CLYDE AVE Ottawa ON	WWIS
Well ID:	7220408	Flowing (Y/N):			
Construction Date:		Flow Rate:			
Use 1st:	Monitoring and Test Hole	Data Entry Status:			
Use 2nd:	0	Data Src:			
Final Well Status:	Test Hole	Date Received:	15-May-2014 00:00:00		
Water Type:		Selected Flag:	TRUE		
Casing Material:		Abandonment Rec:			
Audit No:	Z183177	Contractor:	7241		
Tag:	A159149	Form Version:	7		
Constructn Method:		Owner:			
Elevation (m):		County:	OTTAWA		
Elevatn Reliabilty:		Lot:			
Depth to Bedrock:		Concession:			
Well Depth:		Concession Name:			
Overburden/Bedrock:		Easting NAD83:			
Pump Rate:		Northing NAD83:			
Static Water Level:		Zone:			
Clear/Cloudy:		UTM Reliability:			
Municipality:	OTTAWA CITY				
Site Info:					

PDF URL (Map):

Additional Detail(s) (Map)

Well Completed Date:	2014/04/10
Year Completed:	2014
Depth (m):	3.35
Latitude:	45.377905396955
Longitude:	-75.7488302058713
Path:	

Bore Hole Information

Bore Hole ID:	1004764981	Elevation:	
DP2BR:		Elevrc:	
Spatial Status:		Zone:	18

Map Key	Number of Records	Direction/ Distance (m)	Elev/Diff (m)	Site	DB
Code OB:				East83:	441370.00
Code OB Desc:				North83:	5025205.00
Open Hole:				Org CS:	UTM83
Cluster Kind:				UTMRC:	4
Date Completed:	10-Apr-2014 00:00:00			UTMRC Desc:	margin of error : 30 m - 100 m
Remarks:				Location Method:	wwr
Elevrc Desc:					
Location Source Date:					
Improvement Location Source:					
Improvement Location Method:					
Source Revision Comment:					
Supplier Comment:					

Overburden and Bedrock

Materials Interval

Formation ID: 1005153186
Layer: 3
Color: 2
General Color: GREY
Mat1: 15
Most Common Material: LIMESTONE
Mat2:
Mat2 Desc:
Mat3:
Mat3 Desc:
Formation Top Depth: 2.130000114440918
Formation End Depth: 3.3499999046325684
Formation End Depth UOM: m

Overburden and Bedrock

Materials Interval

Formation ID: 1005153185
Layer: 2
Color: 6
General Color: BROWN
Mat1: 28
Most Common Material: SAND
Mat2: 05
Mat2 Desc: CLAY
Mat3:
Mat3 Desc:
Formation Top Depth: 0.9100000262260437
Formation End Depth: 2.130000114440918
Formation End Depth UOM: m

Overburden and Bedrock

Materials Interval

Formation ID: 1005153184
Layer: 1
Color: 6
General Color: BROWN
Mat1: 28
Most Common Material: SAND
Mat2:
Mat2 Desc:
Mat3:
Mat3 Desc:
Formation Top Depth: 0.0
Formation End Depth: 0.9100000262260437
Formation End Depth UOM: m

<i>Map Key</i>	<i>Number of Records</i>	<i>Direction/ Distance (m)</i>	<i>Elev/Diff (m)</i>	<i>Site</i>	<i>DB</i>
<u>Annular Space/Abandonment Sealing Record</u>					
Plug ID:		1005153197			
Layer:		3			
Plug From:		0.3100000023841858			
Plug To:		3.3499999046325684			
Plug Depth UOM:		m			
<u>Annular Space/Abandonment Sealing Record</u>					
Plug ID:		1005153196			
Layer:		2			
Plug From:		0.3100000023841858			
Plug To:		1.5			
Plug Depth UOM:		m			
<u>Annular Space/Abandonment Sealing Record</u>					
Plug ID:		1005153195			
Layer:		1			
Plug From:		0.0			
Plug To:		0.3100000023841858			
Plug Depth UOM:		m			
<u>Method of Construction & Well Use</u>					
Method Construction ID:		1005153194			
Method Construction Code:		5			
Method Construction:		Air Percussion			
Other Method Construction:					
<u>Pipe Information</u>					
Pipe ID:		1005153183			
Casing No:		0			
Comment:					
Alt Name:					
<u>Construction Record - Casing</u>					
Casing ID:		1005153190			
Layer:		1			
Material:		5			
Open Hole or Material:		PLASTIC			
Depth From:		0.0			
Depth To:		1.8300000429153442			
Casing Diameter:		5.199999809265137			
Casing Diameter UOM:		cm			
Casing Depth UOM:		m			
<u>Construction Record - Screen</u>					
Screen ID:		1005153191			
Layer:		1			
Slot:		10			

Map Key	Number of Records	Direction/ Distance (m)	Elev/Diff (m)	Site	DB
Screen Top Depth:		1.8300000429153442			
Screen End Depth:		3.3499999046325684			
Screen Material:		5			
Screen Depth UOM:		m			
Screen Diameter UOM:		cm			
Screen Diameter:		6.03000020980835			
<u>Water Details</u>					
Water ID:		1005153189			
Layer:					
Kind Code:					
Kind:					
Water Found Depth:					
Water Found Depth UOM:		m			
<u>Hole Diameter</u>					
Hole ID:		1005153187			
Diameter:		11.430000305175781			
Depth From:		0.0			
Depth To:		2.440000057220459			
Hole Depth UOM:		m			
Hole Diameter UOM:		cm			
<u>Hole Diameter</u>					
Hole ID:		1005153188			
Diameter:		7.619999885559082			
Depth From:		2.440000057220459			
Depth To:		3.3499999046325684			
Hole Depth UOM:		m			
Hole Diameter UOM:		cm			
<u>Links</u>					
Bore Hole ID:	1004764981			Tag No:	A159149
Depth M:	3.35			Contractor:	7241
Year Completed:	2014			Path:	
Well Completed Dt:	2014/04/10			Latitude:	45.377905396955
Audit No:	Z183177			Longitude:	-75.7488302058713

13	2 of 2	SSE/114.0	76.8 / -0.98	861 CKYDE AVE Ottawa ON	WWIS
Well ID:	7220437			Flowing (Y/N):	
Construction Date:				Flow Rate:	
Use 1st:	Monitoring and Test Hole			Data Entry Status:	
Use 2nd:	0			Data Src:	
Final Well Status:	Test Hole			Date Received:	15-May-2014 00:00:00
Water Type:				Selected Flag:	TRUE
Casing Material:				Abandonment Rec:	
Audit No:	Z183175			Contractor:	7241
Tag:	A156412			Form Version:	7
Constructn Method:				Owner:	
Elevation (m):				County:	OTTAWA
Elevatn Reliabilty:				Lot:	
Depth to Bedrock:				Concession:	
Well Depth:				Concession Name:	
Overburden/Bedrock:				Easting NAD83:	
Pump Rate:				Northing NAD83:	
Static Water Level:				Zone:	

Map Key	Number of Records	Direction/ Distance (m)	Elev/Diff (m)	Site	DB
Clear/Cloudy: Municipality: Site Info:		NEPEAN TOWNSHIP		UTM Reliability:	
PDF URL (Map):					
<u>Additional Detail(s) (Map)</u>					
Well Completed Date: Year Completed: Depth (m): Latitude: Longitude: Path:		2014/04/10 2014 3.35 45.377905396955 -75.7488302058713			
<u>Bore Hole Information</u>					
Bore Hole ID: DP2BR: Spatial Status: Code OB: Code OB Desc: Open Hole: Cluster Kind: Date Completed: Remarks: Elevrc Desc: Location Source Date: Improvement Location Source: Improvement Location Method: Source Revision Comment: Supplier Comment:	1004765793			Elevation: Elevrc: Zone: East83: North83: Org CS: UTMRC: UTMRC Desc: Location Method:	18 441370.00 5025205.00 UTM83 4 margin of error : 30 m - 100 m wwr
<u>Overburden and Bedrock</u>					
<u>Materials Interval</u>					
Formation ID: Layer: Color: General Color: Mat1: Most Common Material: Mat2: Mat2 Desc: Mat3: Mat3 Desc: Formation Top Depth: Formation End Depth: Formation End Depth UOM:	1005154486 3 2 GREY 15 LIMESTONE				
<u>Overburden and Bedrock</u>					
<u>Materials Interval</u>					
Formation ID: Layer: Color: General Color: Mat1: Most Common Material: Mat2: Mat2 Desc: Mat3:	1005154485 2 6 BROWN 28 SAND 05 CLAY				

Map Key	Number of Records	Direction/ Distance (m)	Elev/Diff (m)	Site	DB
Mat3 Desc:					
Formation Top Depth:		0.9100000262260437			
Formation End Depth:		2.130000114440918			
Formation End Depth UOM:		m			
<u>Overburden and Bedrock Materials Interval</u>					
Formation ID:		1005154484			
Layer:		1			
Color:		6			
General Color:		BROWN			
Mat1:		28			
Most Common Material:		SAND			
Mat2:					
Mat2 Desc:					
Mat3:					
Mat3 Desc:					
Formation Top Depth:		0.0			
Formation End Depth:		0.9100000262260437			
Formation End Depth UOM:		m			
<u>Annular Space/Abandonment Sealing Record</u>					
Plug ID:		1005154495			
Layer:		1			
Plug From:		0.0			
Plug To:		0.3100000023841858			
Plug Depth UOM:		m			
<u>Annular Space/Abandonment Sealing Record</u>					
Plug ID:		1005154497			
Layer:		3			
Plug From:		1.5			
Plug To:		3.3499999046325684			
Plug Depth UOM:		m			
<u>Annular Space/Abandonment Sealing Record</u>					
Plug ID:		1005154496			
Layer:		2			
Plug From:		0.3100000023841858			
Plug To:		1.5			
Plug Depth UOM:		m			
<u>Method of Construction & Well Use</u>					
Method Construction ID:		1005154494			
Method Construction Code:		5			
Method Construction:		Air Percussion			
Other Method Construction:					
<u>Pipe Information</u>					
Pipe ID:		1005154483			
Casing No:		0			

<i>Map Key</i>	<i>Number of Records</i>	<i>Direction/ Distance (m)</i>	<i>Elev/Diff (m)</i>	<i>Site</i>	<i>DB</i>
<i>Comment:</i>					
<i>Alt Name:</i>					
<u>Construction Record - Casing</u>					
<i>Casing ID:</i>		1005154490			
<i>Layer:</i>		1			
<i>Material:</i>		5			
<i>Open Hole or Material:</i>		PLASTIC			
<i>Depth From:</i>		0.0			
<i>Depth To:</i>		1.8300000429153442			
<i>Casing Diameter:</i>		5.199999809265137			
<i>Casing Diameter UOM:</i>		cm			
<i>Casing Depth UOM:</i>		m			
<u>Construction Record - Screen</u>					
<i>Screen ID:</i>		1005154491			
<i>Layer:</i>		1			
<i>Slot:</i>					
<i>Screen Top Depth:</i>		1.8300000429153442			
<i>Screen End Depth:</i>		3.3499999046325684			
<i>Screen Material:</i>		5			
<i>Screen Depth UOM:</i>		m			
<i>Screen Diameter UOM:</i>		cm			
<i>Screen Diameter:</i>		6.03000020980835			
<u>Water Details</u>					
<i>Water ID:</i>		1005154489			
<i>Layer:</i>					
<i>Kind Code:</i>					
<i>Kind:</i>					
<i>Water Found Depth:</i>					
<i>Water Found Depth UOM:</i>		m			
<u>Hole Diameter</u>					
<i>Hole ID:</i>		1005154487			
<i>Diameter:</i>		11.430000305175781			
<i>Depth From:</i>		0.0			
<i>Depth To:</i>		2.440000057220459			
<i>Hole Depth UOM:</i>		m			
<i>Hole Diameter UOM:</i>		cm			
<u>Hole Diameter</u>					
<i>Hole ID:</i>		1005154488			
<i>Diameter:</i>		7.619999885559082			
<i>Depth From:</i>		2.440000057220459			
<i>Depth To:</i>		3.3499999046325684			
<i>Hole Depth UOM:</i>		m			
<i>Hole Diameter UOM:</i>		cm			
<u>Links</u>					
<i>Bore Hole ID:</i>	1004765793			<i>Tag No:</i>	A156412
<i>Depth M:</i>	3.35			<i>Contractor:</i>	7241
<i>Year Completed:</i>	2014			<i>Path:</i>	
<i>Well Completed Dt:</i>	2014/04/10			<i>Latitude:</i>	45.377905396955
<i>Audit No:</i>	Z183175			<i>Longitude:</i>	-75.7488302058713

Map Key	Number of Records	Direction/ Distance (m)	Elev/Diff (m)	Site	DB
14	1 of 1	SSE/114.4	76.8 / -0.98	861 CLYDE AVE Ottawa ON	WWIS
Well ID: 7220436 Construction Date: Use 1st: Monitoring and Test Hole Use 2nd: 0 Final Well Status: Test Hole Water Type: Casing Material: Audit No: Z183199 Tag: A157932 Constructn Method: Elevation (m): Elevatn Reliability: Depth to Bedrock: Well Depth: Overburden/Bedrock: Pump Rate: Static Water Level: Clear/Cloudy: Municipality: NEPEAN TOWNSHIP Site Info:		Flowing (Y/N): Flow Rate: Data Entry Status: Data Src: Date Received: 15-May-2014 00:00:00 Selected Flag: TRUE Abandonment Rec: Contractor: 7241 Form Version: 7 Owner: County: OTTAWA Lot: Concession: Concession Name: Easting NAD83: Northing NAD83: Zone: UTM Reliability:			
PDF URL (Map):					
<u>Additional Detail(s) (Map)</u>					
Well Completed Date: 2014/04/10 Year Completed: 2014 Depth (m): 3.35 Latitude: 45.377905564414 Longitude: -75.7488046637972 Path:					
<u>Bore Hole Information</u>					
Bore Hole ID: 1004765790 DP2BR: Spatial Status: Code OB: Code OB Desc: Open Hole: Cluster Kind: Date Completed: 10-Apr-2014 00:00:00 Remarks: Elevrc Desc: Location Source Date: Improvement Location Source: Improvement Location Method: Source Revision Comment: Supplier Comment:		Elevation: Elevrc: Zone: 18 East83: 441372.00 North83: 5025205.00 Org CS: UTM83 UTMRC: 4 UTMRC Desc: margin of error : 30 m - 100 m Location Method: wwr			
<u>Overburden and Bedrock</u>					
<u>Materials Interval</u>					
Formation ID: 1005154471 Layer: 3 Color: 2 General Color: GREY Mat1: 15					

Map Key	Number of Records	Direction/ Distance (m)	Elev/Diff (m)	Site	DB
Most Common Material:		LIMESTONE			
Mat2:					
Mat2 Desc:					
Mat3:					
Mat3 Desc:					
Formation Top Depth:		2.130000114440918			
Formation End Depth:		3.3499999046325684			
Formation End Depth UOM:		m			
<u>Overburden and Bedrock</u>					
<u>Materials Interval</u>					
Formation ID:		1005154470			
Layer:		2			
Color:		6			
General Color:		BROWN			
Mat1:		28			
Most Common Material:		SAND			
Mat2:		05			
Mat2 Desc:		CLAY			
Mat3:					
Mat3 Desc:					
Formation Top Depth:		0.9100000262260437			
Formation End Depth:		2.130000114440918			
Formation End Depth UOM:		m			
<u>Overburden and Bedrock</u>					
<u>Materials Interval</u>					
Formation ID:		1005154469			
Layer:		1			
Color:		6			
General Color:		BROWN			
Mat1:		28			
Most Common Material:		SAND			
Mat2:					
Mat2 Desc:					
Mat3:					
Mat3 Desc:					
Formation Top Depth:		0.0			
Formation End Depth:		0.9100000262260437			
Formation End Depth UOM:		m			
<u>Annular Space/Abandonment</u>					
<u>Sealing Record</u>					
Plug ID:		1005154480			
Layer:		1			
Plug From:		0.0			
Plug To:		0.3100000023841858			
Plug Depth UOM:		m			
<u>Annular Space/Abandonment</u>					
<u>Sealing Record</u>					
Plug ID:		1005154482			
Layer:		3			
Plug From:		1.5			
Plug To:		3.3499999046325684			
Plug Depth UOM:		m			
<u>Annular Space/Abandonment</u>					

<i>Map Key</i>	<i>Number of Records</i>	<i>Direction/ Distance (m)</i>	<i>Elev/Diff (m)</i>	<i>Site</i>	<i>DB</i>
<u>Sealing Record</u>					
Plug ID:		1005154481			
Layer:		2			
Plug From:		0.3100000023841858			
Plug To:		1.5			
Plug Depth UOM:		m			
<u>Method of Construction & Well Use</u>					
Method Construction ID:		1005154479			
Method Construction Code:		5			
Method Construction:		Air Percussion			
Other Method Construction:					
<u>Pipe Information</u>					
Pipe ID:		1005154468			
Casing No:		0			
Comment:					
Alt Name:					
<u>Construction Record - Casing</u>					
Casing ID:		1005154475			
Layer:		1			
Material:		5			
Open Hole or Material:		PLASTIC			
Depth From:		0.0			
Depth To:		1.8300000429153442			
Casing Diameter:		5.199999809265137			
Casing Diameter UOM:		cm			
Casing Depth UOM:		m			
<u>Construction Record - Screen</u>					
Screen ID:		1005154476			
Layer:		1			
Slot:		10			
Screen Top Depth:		1.8300000429153442			
Screen End Depth:		3.3499999046325684			
Screen Material:		5			
Screen Depth UOM:		m			
Screen Diameter UOM:		cm			
Screen Diameter:		6.03000020980835			
<u>Water Details</u>					
Water ID:		1005154474			
Layer:					
Kind Code:					
Kind:					
Water Found Depth:					
Water Found Depth UOM:		m			
<u>Hole Diameter</u>					
Hole ID:		1005154472			
Diameter:		11.430000305175781			
Depth From:		0.0			

Map Key	Number of Records	Direction/ Distance (m)	Elev/Diff (m)	Site	DB
Depth To:		2.440000057220459			
Hole Depth UOM:		m			
Hole Diameter UOM:		cm			
<u>Hole Diameter</u>					
Hole ID:		1005154473			
Diameter:		7.619999885559082			
Depth From:		2.440000057220459			
Depth To:		3.3499999046325684			
Hole Depth UOM:		m			
Hole Diameter UOM:		cm			
<u>Links</u>					
Bore Hole ID:	1004765790	Tag No:	A157932		
Depth M:	3.35	Contractor:	7241		
Year Completed:	2014	Path:			
Well Completed Dt:	2014/04/10	Latitude:	45.377905564414		
Audit No:	Z183199	Longitude:	-75.7488046637972		

15	1 of 1	SSE/115.6	76.8 / -0.98	861 CLYDE AVE ON	WWIS
Well ID:	7220435	Flowing (Y/N):			
Construction Date:		Flow Rate:			
Use 1st:		Data Entry Status:			
Use 2nd:		Data Src:			
Final Well Status:	Test Hole	Date Received:	15-May-2014 00:00:00		
Water Type:		Selected Flag:	TRUE		
Casing Material:		Abandonment Rec:			
Audit No:	Z183176	Contractor:	7241		
Tag:	A157754	Form Version:	7		
Constructn Method:		Owner:			
Elevation (m):		County:	OTTAWA		
Elevatn Reliabilty:		Lot:			
Depth to Bedrock:		Concession:			
Well Depth:		Concession Name:			
Overburden/Bedrock:		Easting NAD83:			
Pump Rate:		Northing NAD83:			
Static Water Level:		Zone:			
Clear/Cloudy:		UTM Reliability:			
Municipality:	NEPEAN TOWNSHIP				
Site Info:					

PDF URL (Map):

Additional Detail(s) (Map)

Well Completed Date: 2014/04/10
Year Completed: 2014
Depth (m): 3.35
Latitude: 45.3778872283727
Longitude: -75.7488555103231
Path:

Bore Hole Information

Bore Hole ID: 1004765787
DP2BR:
Spatial Status:
Code OB:
Elevation:
Elevrc:
Zone: 18
East83: 441368.00

Map Key	Number of Records	Direction/ Distance (m)	Elev/Diff (m)	Site	DB
Code OB Desc:				North83:	5025203.00
Open Hole:				Org CS:	UTM83
Cluster Kind:				UTMRC:	4
Date Completed:	10-Apr-2014 00:00:00			UTMRC Desc:	margin of error : 30 m - 100 m
Remarks:				Location Method:	wwr
Elevrc Desc:					
Location Source Date:					
Improvement Location Source:					
Improvement Location Method:					
Source Revision Comment:					
Supplier Comment:					

Overburden and Bedrock
Materials Interval

Formation ID: 1005154458
Layer: 3
Color: 2
General Color: GREY
Mat1: 15
Most Common Material: LIMESTONE
Mat2:
Mat2 Desc:
Mat3:
Mat3 Desc:
Formation Top Depth: 2.130000114440918
Formation End Depth: 3.3499999046325684
Formation End Depth UOM: m

Overburden and Bedrock
Materials Interval

Formation ID: 1005154457
Layer: 2
Color: 6
General Color: BROWN
Mat1: 28
Most Common Material: SAND
Mat2: 05
Mat2 Desc: CLAY
Mat3:
Mat3 Desc:
Formation Top Depth: 0.9100000262260437
Formation End Depth: 2.130000114440918
Formation End Depth UOM: m

Overburden and Bedrock
Materials Interval

Formation ID: 1005154456
Layer: 1
Color: 6
General Color: BROWN
Mat1: 28
Most Common Material: SAND
Mat2:
Mat2 Desc:
Mat3:
Mat3 Desc:
Formation Top Depth: 0.0
Formation End Depth: 0.9100000262260437
Formation End Depth UOM: m

<i>Map Key</i>	<i>Number of Records</i>	<i>Direction/ Distance (m)</i>	<i>Elev/Diff (m)</i>	<i>Site</i>	<i>DB</i>
<u>Annular Space/Abandonment Sealing Record</u>					
<i>Plug ID:</i>		1005154465			
<i>Layer:</i>		1			
<i>Plug From:</i>		0.0			
<i>Plug To:</i>		0.3100000023841858			
<i>Plug Depth UOM:</i>		m			
<u>Annular Space/Abandonment Sealing Record</u>					
<i>Plug ID:</i>		1005154466			
<i>Layer:</i>		2			
<i>Plug From:</i>		0.3100000023841858			
<i>Plug To:</i>					
<i>Plug Depth UOM:</i>		m			
<u>Annular Space/Abandonment Sealing Record</u>					
<i>Plug ID:</i>		1005154467			
<i>Layer:</i>		3			
<i>Plug From:</i>					
<i>Plug To:</i>					
<i>Plug Depth UOM:</i>		m			
<u>Method of Construction & Well Use</u>					
<i>Method Construction ID:</i>		1005154464			
<i>Method Construction Code:</i>					
<i>Method Construction:</i>					
<i>Other Method Construction:</i>					
<u>Pipe Information</u>					
<i>Pipe ID:</i>		1005154455			
<i>Casing No:</i>		0			
<i>Comment:</i>					
<i>Alt Name:</i>					
<u>Construction Record - Casing</u>					
<i>Casing ID:</i>		1005154462			
<i>Layer:</i>		1			
<i>Material:</i>		5			
<i>Open Hole or Material:</i>		PLASTIC			
<i>Depth From:</i>		0.0			
<i>Depth To:</i>		1.8300000429153442			
<i>Casing Diameter:</i>		5.199999809265137			
<i>Casing Diameter UOM:</i>		cm			
<i>Casing Depth UOM:</i>		m			
<u>Construction Record - Screen</u>					
<i>Screen ID:</i>		1005154463			
<i>Layer:</i>		1			
<i>Slot:</i>		10			
<i>Screen Top Depth:</i>		1.8300000429153442			

Map Key	Number of Records	Direction/ Distance (m)	Elev/Diff (m)	Site	DB
Screen End Depth:		3.3499999046325684			
Screen Material:		5			
Screen Depth UOM:		m			
Screen Diameter UOM:		cm			
Screen Diameter:		6.03000020980835			
<u>Water Details</u>					
Water ID:		1005154461			
Layer:					
Kind Code:					
Kind:					
Water Found Depth:					
Water Found Depth UOM:		m			
<u>Hole Diameter</u>					
Hole ID:		1005154460			
Diameter:		7.619999885559082			
Depth From:		2.440000057220459			
Depth To:		3.3499999046325684			
Hole Depth UOM:		m			
Hole Diameter UOM:		cm			
<u>Hole Diameter</u>					
Hole ID:		1005154459			
Diameter:		11.430000305175781			
Depth From:		0.0			
Depth To:		2.440000057220459			
Hole Depth UOM:		m			
Hole Diameter UOM:		cm			
<u>Links</u>					
Bore Hole ID:	1004765787	Tag No:	A157754		
Depth M:	3.35	Contractor:	7241		
Year Completed:	2014	Path:			
Well Completed Dt:	2014/04/10	Latitude:	45.3778872283727		
Audit No:	Z183176	Longitude:	-75.7488555103231		

16	1 of 1	SSE/116.6	76.8 / -0.98	861 CLYDE AVE Ottawa ON	WWIS
Well ID:	7220407	Flowing (Y/N):			
Construction Date:		Flow Rate:			
Use 1st:	Dewatering	Data Entry Status:			
Use 2nd:		Data Src:			
Final Well Status:	0	Date Received:	15-May-2014 00:00:00		
Water Type:		Selected Flag:	TRUE		
Casing Material:		Abandonment Rec:			
Audit No:	Z179384	Contractor:	7241		
Tag:	A163211	Form Version:	7		
Constructn Method:		Owner:			
Elevation (m):		County:	OTTAWA		
Elevatn Reliabilty:		Lot:			
Depth to Bedrock:		Concession:			
Well Depth:		Concession Name:			
Overburden/Bedrock:		Easting NAD83:			
Pump Rate:		Northing NAD83:			
Static Water Level:		Zone:			
Clear/Cloudy:		UTM Reliability:			

Map Key	Number of Records	Direction/ Distance (m)	Elev/Diff (m)	Site	DB
Municipality:		NEPEAN TOWNSHIP			
Site Info:					
PDF URL (Map):					
<u>Additional Detail(s) (Map)</u>					
Well Completed Date:	2014/04/11				
Year Completed:	2014				
Depth (m):	6.1				
Latitude:	45.3778782278138				
Longitude:	-75.748855391512				
Path:					
<u>Bore Hole Information</u>					
Bore Hole ID:	1004764978			Elevation:	
DP2BR:				Elevrc:	
Spatial Status:				Zone:	18
Code OB:				East83:	441368.00
Code OB Desc:				North83:	5025202.00
Open Hole:				Org CS:	UTM83
Cluster Kind:				UTMRC:	4
Date Completed:	11-Apr-2014 00:00:00			UTMRC Desc:	margin of error : 30 m - 100 m
Remarks:				Location Method:	wwr
Elevrc Desc:					
Location Source Date:					
Improvement Location Source:					
Improvement Location Method:					
Source Revision Comment:					
Supplier Comment:					
<u>Overburden and Bedrock</u>					
<u>Materials Interval</u>					
Formation ID:	1005152928				
Layer:	3				
Color:	2				
General Color:	GREY				
Mat1:	15				
Most Common Material:	LIMESTONE				
Mat2:					
Mat2 Desc:					
Mat3:	74				
Mat3 Desc:	LAYERED				
Formation Top Depth:	2.130000114440918				
Formation End Depth:	6.099999904632568				
Formation End Depth UOM:	m				
<u>Overburden and Bedrock</u>					
<u>Materials Interval</u>					
Formation ID:	1005152926				
Layer:	1				
Color:	8				
General Color:	BLACK				
Mat1:					
Most Common Material:					
Mat2:	11				
Mat2 Desc:	GRAVEL				
Mat3:	77				
Mat3 Desc:	LOOSE				

Map Key	Number of Records	Direction/ Distance (m)	Elev/Diff (m)	Site	DB
Formation Top Depth:		0.0			
Formation End Depth:		0.3100000023841858			
Formation End Depth UOM:		m			
<u>Overburden and Bedrock Materials Interval</u>					
Formation ID:		1005152927			
Layer:		2			
Color:		8			
General Color:		BLACK			
Mat1:		28			
Most Common Material:		SAND			
Mat2:		06			
Mat2 Desc:		SILT			
Mat3:		85			
Mat3 Desc:		SOFT			
Formation Top Depth:		0.3100000023841858			
Formation End Depth:		2.130000114440918			
Formation End Depth UOM:		m			
<u>Annular Space/Abandonment Sealing Record</u>					
Plug ID:		1005152936			
Layer:		1			
Plug From:		0.0			
Plug To:		0.3100000023841858			
Plug Depth UOM:		m			
<u>Annular Space/Abandonment Sealing Record</u>					
Plug ID:		1005152937			
Layer:		2			
Plug From:		0.3100000023841858			
Plug To:		3.099999046325684			
Plug Depth UOM:		m			
<u>Method of Construction & Well Use</u>					
Method Construction ID:		1005152935			
Method Construction Code:		5			
Method Construction:		Air Percussion			
Other Method Construction:					
<u>Pipe Information</u>					
Pipe ID:		1005152925			
Casing No:		0			
Comment:					
Alt Name:					
<u>Construction Record - Casing</u>					
Casing ID:		1005152932			
Layer:		1			
Material:		1			
Open Hole or Material:		STEEL			
Depth From:		0.0			

Map Key	Number of Records	Direction/ Distance (m)	Elev/Diff (m)	Site	DB
Depth To:		3.0999999046325684			
Casing Diameter:		8.25			
Casing Diameter UOM:		cm			
Casing Depth UOM:		m			
<u>Construction Record - Screen</u>					
Screen ID:		1005152933			
Layer:					
Slot:					
Screen Top Depth:					
Screen End Depth:					
Screen Material:					
Screen Depth UOM:		m			
Screen Diameter UOM:		cm			
Screen Diameter:					
<u>Water Details</u>					
Water ID:		1005152931			
Layer:					
Kind Code:					
Kind:					
Water Found Depth:					
Water Found Depth UOM:		m			
<u>Hole Diameter</u>					
Hole ID:		1005152930			
Diameter:		7.619999885559082			
Depth From:		3.0999999046325684			
Depth To:		6.099999904632568			
Hole Depth UOM:		m			
Hole Diameter UOM:		cm			
<u>Hole Diameter</u>					
Hole ID:		1005152929			
Diameter:		11.430000305175781			
Depth From:		0.0			
Depth To:		3.0999999046325684			
Hole Depth UOM:		m			
Hole Diameter UOM:		cm			
<u>Links</u>					
Bore Hole ID:		1004764978		Tag No:	A163211
Depth M:		6.1		Contractor:	7241
Year Completed:		2014		Path:	
Well Completed Dt:		2014/04/11		Latitude:	45.3778782278138
Audit No:		Z179384		Longitude:	-75.748855391512

[17](#)

1 of 1

NNE/117.9

77.8 / 0.03

1657 CARLING AVE lot 31 con 1
Ottawa ON

WWIS

Well ID: 7317523
Construction Date:
Use 1st: Test Hole
Use 2nd: Monitoring
Final Well Status: Test Hole
Water Type:

Flowing (Y/N):
Flow Rate:
Data Entry Status:
Data Src:
Date Received: 20-Aug-2018 00:00:00
Selected Flag: TRUE

Map Key	Number of Records	Direction/ Distance (m)	Elev/Diff (m)	Site	DB
---------	-------------------	----------------------------	------------------	------	----

Casing Material:

Audit No: Z281952
Tag: A215708

Constructn Method:

Elevation (m):
Elevatn Reliabilty:
Depth to Bedrock:

Well Depth:

Overburden/Bedrock:

Pump Rate:

Static Water Level:

Clear/Cloudy:

Municipality:

Site Info:

NEPEAN TOWNSHIP

Abandonment Rec:

Contractor: 7241
Form Version: 7

Owner:

County: OTTAWA
Lot: 031

Concession: 01

Concession Name: OF

Easting NAD83:

Northing NAD83:

Zone:

UTM Reliability:

PDF URL (Map):

Additional Detail(s) (Map)

Well Completed Date: 2018/04/10
Year Completed: 2018
Depth (m): 6.1
Latitude: 45.3799486909234
Longitude: -75.7488316335354
Path:

Bore Hole Information

Bore Hole ID: 1007281139
DP2BR:
Spatial Status:
Code OB:
Code OB Desc:
Open Hole:
Cluster Kind:
Date Completed: 10-Apr-2018 00:00:00
Remarks:
Elevrc Desc:

Elevation:
Elevrc:
Zone: 18
East83: 441372.00
North83: 5025432.00
Org CS: UTM83
UTMRC: 4
UTMRC Desc: margin of error : 30 m - 100 m
Location Method: wwr

Location Source Date:

Improvement Location Source:

Improvement Location Method:

Source Revision Comment:

Supplier Comment:

Overburden and Bedrock

Materials Interval

Formation ID: 1007445047
Layer: 1
Color: 8
General Color: BLACK
Mat1: 27
Most Common Material: OTHER
Mat2: 11
Mat2 Desc: GRAVEL
Mat3: 66
Mat3 Desc: DENSE
Formation Top Depth: 0.0
Formation End Depth: 0.3100000023841858
Formation End Depth UOM: m

Overburden and Bedrock

Map Key	Number of Records	Direction/ Distance (m)	Elev/Diff (m)	Site	DB
<u>Materials Interval</u>					
Formation ID:		1007445048			
Layer:		2			
Color:		6			
General Color:		BROWN			
Mat1:		28			
Most Common Material:		SAND			
Mat2:		11			
Mat2 Desc:		GRAVEL			
Mat3:		85			
Mat3 Desc:		SOFT			
Formation Top Depth:		0.3100000023841858			
Formation End Depth:		2.130000114440918			
Formation End Depth UOM:		m			
<u>Overburden and Bedrock</u>					
<u>Materials Interval</u>					
Formation ID:		1007445049			
Layer:		3			
Color:		2			
General Color:		GREY			
Mat1:		15			
Most Common Material:		LIMESTONE			
Mat2:					
Mat2 Desc:					
Mat3:					
Mat3 Desc:					
Formation Top Depth:		2.130000114440918			
Formation End Depth:		6.099999904632568			
Formation End Depth UOM:		m			
<u>Annular Space/Abandonment</u>					
<u>Sealing Record</u>					
Plug ID:		1007445063			
Layer:		3			
Plug From:		2.740000009536743			
Plug To:		6.099999904632568			
Plug Depth UOM:		m			
<u>Annular Space/Abandonment</u>					
<u>Sealing Record</u>					
Plug ID:		1007445061			
Layer:		1			
Plug From:		0.0			
Plug To:		0.3100000023841858			
Plug Depth UOM:		m			
<u>Annular Space/Abandonment</u>					
<u>Sealing Record</u>					
Plug ID:		1007445062			
Layer:		2			
Plug From:		0.3100000023841858			
Plug To:		2.740000009536743			
Plug Depth UOM:		m			
<u>Method of Construction & Well</u>					
<u>Use</u>					

<i>Map Key</i>	<i>Number of Records</i>	<i>Direction/ Distance (m)</i>	<i>Elev/Diff (m)</i>	<i>Site</i>	<i>DB</i>
Method Construction ID:		1007445057			
Method Construction Code:		5			
Method Construction:		Air Percussion			
Other Method Construction:					
<u>Pipe Information</u>					
Pipe ID:		1007445046			
Casing No:		0			
Comment:					
Alt Name:					
<u>Construction Record - Casing</u>					
Casing ID:		1007445053			
Layer:		1			
Material:		5			
Open Hole or Material:		PLASTIC			
Depth From:		0.0			
Depth To:		3.0999999046325684			
Casing Diameter:		4.03000020980835			
Casing Diameter UOM:		cm			
Casing Depth UOM:		m			
<u>Construction Record - Screen</u>					
Screen ID:		1007445054			
Layer:		1			
Slot:		10			
Screen Top Depth:		3.0999999046325684			
Screen End Depth:		6.099999904632568			
Screen Material:		5			
Screen Depth UOM:		m			
Screen Diameter UOM:		cm			
Screen Diameter:		4.820000171661377			
<u>Water Details</u>					
Water ID:		1007445052			
Layer:					
Kind Code:					
Kind:					
Water Found Depth:					
Water Found Depth UOM:		m			
<u>Hole Diameter</u>					
Hole ID:		1007445051			
Diameter:		7.619999885559082			
Depth From:		3.0999999046325684			
Depth To:		6.099999904632568			
Hole Depth UOM:		m			
Hole Diameter UOM:		cm			
<u>Hole Diameter</u>					
Hole ID:		1007445050			
Diameter:		11.430000305175781			
Depth From:		0.0			
Depth To:		3.0999999046325684			

Map Key	Number of Records	Direction/ Distance (m)	Elev/Diff (m)	Site	DB
Hole Depth UOM:		m			
Hole Diameter UOM:		cm			
Links					
Bore Hole ID:	1007281139			Tag No:	A215708
Depth M:	6.1			Contractor:	7241
Year Completed:	2018			Path:	731\7317523.pdf
Well Completed Dt:	2018/04/10			Latitude:	45.3799486909234
Audit No:	Z281952			Longitude:	-75.7488316335354

18	1 of 1	N/118.3	77.8 / 0.02	1657 Carling Ave Ottawa ON K2A1C4	EHS
Order No:	20180305009			Nearest Intersection:	
Status:	C			Municipality:	
Report Type:	Standard Report			Client Prov/State:	ON
Report Date:	08-MAR-18			Search Radius (km):	.25
Date Received:	05-MAR-18			X:	-75.749228
Previous Site Name:				Y:	45.379972
Lot/Building Size:					
Additional Info Ordered:	Fire Insur. Maps and/or Site Plans				

19	1 of 1	SSE/119.5	76.8 / -0.98	861 CLYDE AVE Ottawa ON	WWIS
Well ID:	7220438			Flowing (Y/N):	
Construction Date:				Flow Rate:	
Use 1st:	Monitoring and Test Hole			Data Entry Status:	
Use 2nd:	0			Data Src:	
Final Well Status:	Test Hole			Date Received:	15-May-2014 00:00:00
Water Type:				Selected Flag:	TRUE
Casing Material:				Abandonment Rec:	
Audit No:	Z183174			Contractor:	7241
Tag:	A159148			Form Version:	7
Constructn Method:				Owner:	
Elevation (m):				County:	OTTAWA
Elevatn Reliabilty:				Lot:	
Depth to Bedrock:				Concession:	
Well Depth:				Concession Name:	
Overburden/Bedrock:				Easting NAD83:	
Pump Rate:				Northing NAD83:	
Static Water Level:				Zone:	
Clear/Cloudy:				UTM Reliability:	
Municipality:	NEPEAN TOWNSHIP				
Site Info:					
PDF URL (Map):					
Additional Detail(s) (Map)					
Well Completed Date:	2014/04/10				
Year Completed:	2014				
Depth (m):	3.35				
Latitude:	45.3778606453462				
Longitude:	-75.7487912987556				
Path:					

Bore Hole Information

Bore Hole ID: 1004765825 **Elevation:**

Map Key	Number of Records	Direction/ Distance (m)	Elev/Diff (m)	Site	DB
DP2BR:				Elevrc:	
Spatial Status:				Zone:	18
Code OB:				East83:	441373.00
Code OB Desc:				North83:	5025200.00
Open Hole:				Org CS:	UTM83
Cluster Kind:				UTMRC:	4
Date Completed:	10-Apr-2014 00:00:00			UTMRC Desc:	margin of error : 30 m - 100 m
Remarks:				Location Method:	wwr
Elevrc Desc:					
Location Source Date:					
Improvement Location Source:					
Improvement Location Method:					
Source Revision Comment:					
Supplier Comment:					
<u>Overburden and Bedrock</u>					
<u>Materials Interval</u>					
Formation ID:		1005154501			
Layer:		3			
Color:		2			
General Color:		GREY			
Mat1:		15			
Most Common Material:		LIMESTONE			
Mat2:					
Mat2 Desc:					
Mat3:					
Mat3 Desc:					
Formation Top Depth:		2.130000114440918			
Formation End Depth:		3.3499999046325684			
Formation End Depth UOM:		m			
<u>Overburden and Bedrock</u>					
<u>Materials Interval</u>					
Formation ID:		1005154499			
Layer:		1			
Color:		6			
General Color:		BROWN			
Mat1:		28			
Most Common Material:		SAND			
Mat2:					
Mat2 Desc:					
Mat3:					
Mat3 Desc:					
Formation Top Depth:		0.0			
Formation End Depth:		0.9100000262260437			
Formation End Depth UOM:		m			
<u>Overburden and Bedrock</u>					
<u>Materials Interval</u>					
Formation ID:		1005154500			
Layer:		2			
Color:		6			
General Color:		BROWN			
Mat1:		28			
Most Common Material:		SAND			
Mat2:		05			
Mat2 Desc:		CLAY			
Mat3:					
Mat3 Desc:					
Formation Top Depth:		0.9100000262260437			

Map Key	Number of Records	Direction/ Distance (m)	Elev/Diff (m)	Site	DB
Formation End Depth:		2.130000114440918			
Formation End Depth UOM:		m			
<u>Annular Space/Abandonment Sealing Record</u>					
Plug ID:		1005154511			
Layer:		2			
Plug From:		0.3100000023841858			
Plug To:		1.5			
Plug Depth UOM:		m			
<u>Annular Space/Abandonment Sealing Record</u>					
Plug ID:		1005154512			
Layer:		3			
Plug From:		1.5			
Plug To:		3.3499999046325684			
Plug Depth UOM:		m			
<u>Annular Space/Abandonment Sealing Record</u>					
Plug ID:		1005154510			
Layer:		1			
Plug From:		0.0			
Plug To:		0.3100000023841858			
Plug Depth UOM:		m			
<u>Method of Construction & Well Use</u>					
Method Construction ID:		1005154509			
Method Construction Code:		5			
Method Construction:		Air Percussion			
Other Method Construction:					
<u>Pipe Information</u>					
Pipe ID:		1005154498			
Casing No:		0			
Comment:					
Alt Name:					
<u>Construction Record - Casing</u>					
Casing ID:		1005154505			
Layer:		1			
Material:		5			
Open Hole or Material:		PLASTIC			
Depth From:		0.0			
Depth To:		1.8300000429153442			
Casing Diameter:		5.199999809265137			
Casing Diameter UOM:		cm			
Casing Depth UOM:		m			
<u>Construction Record - Screen</u>					
Screen ID:		1005154506			

Map Key	Number of Records	Direction/ Distance (m)	Elev/Diff (m)	Site	DB
Layer:		1			
Slot:		10			
Screen Top Depth:		1.8300000429153442			
Screen End Depth:		3.3499999046325684			
Screen Material:		5			
Screen Depth UOM:		m			
Screen Diameter UOM:		cm			
Screen Diameter:		6.03000020980835			

Water Details

Water ID: 1005154504
 Layer:
 Kind Code:
 Kind:
 Water Found Depth:
 Water Found Depth UOM: m

Hole Diameter

Hole ID: 1005154502
 Diameter: 11.430000305175781
 Depth From: 0.0
 Depth To: 2.440000057220459
 Hole Depth UOM: m
 Hole Diameter UOM: cm

Hole Diameter

Hole ID: 1005154503
 Diameter: 7.619999885559082
 Depth From: 2.440000057220459
 Depth To: 3.3499999046325684
 Hole Depth UOM: m
 Hole Diameter UOM: cm

Links

Bore Hole ID:	1004765825	Tag No:	A159148
Depth M:	3.35	Contractor:	7241
Year Completed:	2014	Path:	
Well Completed Dt:	2014/04/10	Latitude:	45.3778606453462
Audit No:	Z183174	Longitude:	-75.7487912987556

20	1 of 1	SSE/122.3	76.8 / -0.98	ON	WWIS
Well ID:	7379163	Flowing (Y/N):			
Construction Date:		Flow Rate:			
Use 1st:		Data Entry Status:	Yes		
Use 2nd:		Data Src:			
Final Well Status:		Date Received:	27-Jan-2021 00:00:00		
Water Type:		Selected Flag:	TRUE		
Casing Material:		Abandonment Rec:			
Audit No:	C17615	Contractor:	7241		
Tag:		Form Version:	8		
Constructn Method:		Owner:			
Elevation (m):		County:	OTTAWA		
Elevatn Reliabilty:		Lot:			
Depth to Bedrock:		Concession:			
Well Depth:		Concession Name:			
Overburden/Bedrock:		Easting NAD83:			

Map Key	Number of Records	Direction/ Distance (m)	Elev/Diff (m)	Site	DB
Pump Rate: Static Water Level: Clear/Cloudy: Municipality: Site Info:		NEPEAN TOWNSHIP		Northing NAD83: Zone: UTM Reliability:	
<u>Bore Hole Information</u>					
Bore Hole ID: 1008615667 DP2BR: Spatial Status: Code OB: Code OB Desc: Open Hole: Cluster Kind: Date Completed: 27-Nov-2020 00:00:00 Remarks: Elevrc Desc: Location Source Date: Improvement Location Source: Improvement Location Method: Source Revision Comment: Supplier Comment:				Elevation: Elevrc: Zone: 18 East83: 441367.00 North83: 5025196.00 Org CS: UTM83 UTMRC: 4 UTMRC Desc: margin of error : 30 m - 100 m Location Method: wwr	
<u>Links</u>					
Bore Hole ID: 1008615667 Depth M: Year Completed: 2020 Well Completed Dt: 2020/11/27 Audit No: C17615				Tag No: Contractor: 7241 Path: Latitude: 45.3778241407259 Longitude: -75.7488674496658	
21	1 of 2	WSW/123.7	76.9 / -0.93	815 Campbell Avenue Ottawa ON K2A 2C4	EHS
Order No: 20060417020 Status: C Report Type: Basic Report Report Date: 4/26/2006 Date Received: 4/17/2006 Previous Site Name: Lot/Building Size: 400 square metres Additional Info Ordered: Fire Insur. Maps and/or Site Plans				Nearest Intersection: Carling Avenue Municipality: City of Ottawa Client Prov/State: ON Search Radius (km): 0.25 X: -75.750645 Y: 45.378363	
21	2 of 2	WSW/123.7	76.9 / -0.93	Import Car Centre Sales Inc. 815 Campbell Rd Ottawa ON K1Z 5Z6	ECA
Approval No: 0542-6GML7B Approval Date: 2005-10-07 Status: Approved Record Type: ECA Link Source: IDS SWP Area Name: Rideau Valley Approval Type: ECA-INDUSTRIAL SEWAGE WORKS Project Type: INDUSTRIAL SEWAGE WORKS Business Name: Import Car Centre Sales Inc. Address: 815 Campbell Rd Full Address: Full PDF Link: https://www.accessenvironment.ene.gov.on.ca/instruments/9382-6F5KGL-14.pdf PDF Site Location:				MOE District: Ottawa City: Longitude: -75.75045 Latitude: 45.378292 Geometry X: Geometry Y:	

Map Key	Number of Records	Direction/ Distance (m)	Elev/Diff (m)	Site	DB
22	1 of 1	S/124.8	76.8 / -1.01	ON	WWIS
Well ID:	7379158			Flowing (Y/N):	
Construction Date:				Flow Rate:	
Use 1st:				Data Entry Status:	Yes
Use 2nd:				Data Src:	
Final Well Status:				Date Received:	27-Jan-2021 00:00:00
Water Type:				Selected Flag:	TRUE
Casing Material:				Abandonment Rec:	
Audit No:	C16072			Contractor:	7241
Tag:				Form Version:	8
Constructn Method:				Owner:	
Elevation (m):				County:	OTTAWA
Elevatn Reliabilty:				Lot:	
Depth to Bedrock:				Concession:	
Well Depth:				Concession Name:	
Overburden/Bedrock:				Easting NAD83:	
Pump Rate:				Northing NAD83:	
Static Water Level:				Zone:	
Clear/Cloudy:				UTM Reliability:	
Municipality:	NEPEAN TOWNSHIP				
Site Info:					
<u>Bore Hole Information</u>					
Bore Hole ID:	1008615652			Elevation:	
DP2BR:				Elevrc:	
Spatial Status:				Zone:	18
Code OB:				East83:	441351.00
Code OB Desc:				North83:	5025192.00
Open Hole:				Org CS:	UTM83
Cluster Kind:				UTMRC:	4
Date Completed:	19-Nov-2020 00:00:00			UTMRC Desc:	margin of error : 30 m - 100 m
Remarks:				Location Method:	wwr
Elevrc Desc:					
Location Source Date:					
Improvement Location Source:					
Improvement Location Method:					
Source Revision Comment:					
Supplier Comment:					
<u>Links</u>					
Bore Hole ID:	1008615652			Tag No:	
Depth M:				Contractor:	7241
Year Completed:	2020			Path:	
Well Completed Dt:	2020/11/19			Latitude:	45.3777867985499
Audit No:	C16072			Longitude:	-75.7490713105765

23	1 of 1	S/124.9	76.8 / -1.01	ON	WWIS
Well ID:	7379166			Flowing (Y/N):	
Construction Date:				Flow Rate:	
Use 1st:				Data Entry Status:	Yes
Use 2nd:				Data Src:	
Final Well Status:				Date Received:	27-Jan-2021 00:00:00
Water Type:				Selected Flag:	TRUE
Casing Material:				Abandonment Rec:	
Audit No:	C16071			Contractor:	7241
Tag:				Form Version:	8

Map Key	Number of Records	Direction/ Distance (m)	Elev/Diff (m)	Site	DB
---------	-------------------	----------------------------	------------------	------	----

Constructn Method:
Elevation (m):
Elevatn Reliabilty:
Depth to Bedrock:
Well Depth:
Overburden/Bedrock:
Pump Rate:
Static Water Level:
Clear/Cloudy:
Municipality: NEPEAN TOWNSHIP
Site Info:

Owner:
County: OTTAWA
Lot:
Concession:
Concession Name:
Easting NAD83:
Northing NAD83:
Zone:
UTM Reliability:

Bore Hole Information

Bore Hole ID: 1008615676
DP2BR:
Spatial Status:
Code OB:
Code OB Desc:
Open Hole:
Cluster Kind:
Date Completed: 20-Nov-2020 00:00:00
Remarks:
Elevrc Desc:
Location Source Date:
Improvement Location Source:
Improvement Location Method:
Source Revision Comment:
Supplier Comment:

Elevation:
Elevrc:
Zone: 18
East83: 441354.00
North83: 5025192.00
Org CS: UTM83
UTMRC: 4
UTMRC Desc: margin of error : 30 m - 100 m
Location Method: wwr

Links

Bore Hole ID: 1008615676
Depth M:
Year Completed: 2020
Well Completed Dt: 2020/11/20
Audit No: C16071

Tag No:
Contractor: 7241
Path:
Latitude: 45.3777870498165
Longitude: -75.7490329975474

24	1 of 1	S/127.7	76.8 / -1.01	861 CLYDE AVE Ottawa ON	WWIS
--------------------	--------	---------	--------------	----------------------------	------

Well ID: 7119477
Construction Date:
Use 1st: Monitoring
Use 2nd:
Final Well Status: Test Hole
Water Type:
Casing Material:
Audit No: M03311
Tag: A080404
Constructn Method:
Elevation (m):
Elevatn Reliabilty:
Depth to Bedrock:
Well Depth:
Overburden/Bedrock:
Pump Rate:
Static Water Level:
Clear/Cloudy:
Municipality: OTTAWA CITY
Site Info:

Flowing (Y/N):
Flow Rate:
Data Entry Status:
Data Src:
Date Received: 23-Feb-2009 00:00:00
Selected Flag: TRUE
Abandonment Rec:
Contractor: 7241
Form Version: 5
Owner:
County: OTTAWA
Lot:
Concession:
Concession Name:
Easting NAD83:
Northing NAD83:
Zone:
UTM Reliability:

PDF URL (Map):

Map Key	Number of Records	Direction/ Distance (m)	Elev/Diff (m)	Site	DB
----------------	--------------------------	------------------------------------	--------------------------	-------------	-----------

Additional Detail(s) (Map)

Well Completed Date: 2009/01/12
Year Completed: 2009
Depth (m):
Latitude: 45.3777425495168
Longitude: -75.7489557773553
Path:

PDF URL (Map):

Additional Detail(s) (Map)

Well Completed Date: 2009/01/12
Year Completed: 2009
Depth (m):
Latitude: 45.3777593780682
Longitude: -75.7491348090591
Path:

PDF URL (Map):

Additional Detail(s) (Map)

Well Completed Date: 2009/01/09
Year Completed: 2009
Depth (m):
Latitude: 45.3779694892503
Longitude: -75.7486650138522
Path:

PDF URL (Map):

Additional Detail(s) (Map)

Well Completed Date: 2009/01/08
Year Completed: 2009
Depth (m):
Latitude: 45.3777237108812
Longitude: -75.7490832496593
Path:

PDF URL (Map):

Additional Detail(s) (Map)

Well Completed Date: 2009/01/08
Year Completed: 2009
Depth (m):
Latitude: 45.377880069609
Longitude: -75.7485744288203
Path:

PDF URL (Map):

Additional Detail(s) (Map)

Well Completed Date: 2009/01/09
Year Completed: 2009
Depth (m):

Map Key	Number of Records	Direction/ Distance (m)	Elev/Diff (m)	Site	DB
<hr/>					
Latitude:		45.3779328172687			
Longitude:		-75.7487667070767			
Path:					
PDF URL (Map):					
<u>Additional Detail(s) (Map)</u>					
Well Completed Date:		2009/01/12			
Year Completed:		2009			
Depth (m):					
Latitude:		45.377805804657			
Longitude:		-75.7489182960984			
Path:					
PDF URL (Map):					
<u>Additional Detail(s) (Map)</u>					
Well Completed Date:		2009/01/08			
Year Completed:		2009			
Depth (m):					
Latitude:		45.3777291521951			
Longitude:		-75.7482531348413			
Path:					
PDF URL (Map):					
<u>Additional Detail(s) (Map)</u>					
Well Completed Date:		2009/01/15			
Year Completed:		2009			
Depth (m):		9.5			
Latitude:		45.3770651182175			
Longitude:		-75.747937849703			
Path:					
PDF URL (Map):					
<u>Additional Detail(s) (Map)</u>					
Well Completed Date:		2009/01/08			
Year Completed:		2009			
Depth (m):					
Latitude:		45.3778271542586			
Longitude:		-75.7484076929594			
Path:					
PDF URL (Map):					
<u>Additional Detail(s) (Map)</u>					
Well Completed Date:		2009/01/08			
Year Completed:		2009			
Depth (m):					
Latitude:		45.377729403187			
Longitude:		-75.748214821844			
Path:					

Bore Hole Information

Map Key	Number of Records	Direction/ Distance (m)	Elev/Diff (m)	Site	DB
Bore Hole ID: DP2BR: Spatial Status: Code OB: Code OB Desc: Open Hole: Cluster Kind: Date Completed: Remarks: Elevrc Desc: Location Source Date: Improvement Location Source: Improvement Location Method: Source Revision Comment: Supplier Comment:	1003225363			Elevation: Elevrc: Zone: East83: North83: Org CS: UTMRC: UTMRC Desc: Location Method:	
				18 441390.00 5025202.00 UTM83 3 margin of error : 10 - 30 m wwr	
<u>Annular Space/Abandonment Sealing Record</u>					
Plug ID: Layer: Plug From: Plug To: Plug Depth UOM:	1003225367				
<u>Method of Construction & Well Use</u>					
Method Construction ID: Method Construction Code: Method Construction: Other Method Construction:	1003225366				
				DIAMOND	
<u>Pipe Information</u>					
Pipe ID: Casing No: Comment: Alt Name:	1003225368				
				0	
<u>Construction Record - Casing</u>					
Casing ID: Layer: Material: Open Hole or Material: Depth From: Depth To: Casing Diameter: Casing Diameter UOM: Casing Depth UOM:	1003225370				
				5 PLASTIC 3.0 m	
<u>Construction Record - Screen</u>					
Screen ID: Layer: Slot: Screen Top Depth: Screen End Depth: Screen Material: Screen Depth UOM: Screen Diameter UOM:	1003225369				
				3.0 12.0 m	

Map Key	Number of Records	Direction/ Distance (m)	Elev/Diff (m)	Site	DB
Screen Diameter:					
<u>Results of Well Yield Testing</u>					
Pump Test ID:		1003225371			
Pump Set At:					
Static Level:					
Final Level After Pumping:					
Recommended Pump Depth:					
Pumping Rate:					
Flowing Rate:					
Recommended Pump Rate:					
Levels UOM:					
Rate UOM:					
Water State After Test Code:					
Water State After Test:					
Pumping Test Method:					
Pumping Duration HR:					
Pumping Duration MIN:					
Flowing:					
<u>Hole Diameter</u>					
Hole ID:		1003225365			
Diameter:		3.5			
Depth From:					
Depth To:		12.0			
Hole Depth UOM:		m			
Hole Diameter UOM:		cm			
<u>Bore Hole Information</u>					
Bore Hole ID:	1003225390				
DP2BR:					
Spatial Status:					
Code OB:					
Code OB Desc:					
Open Hole:					
Cluster Kind:	This is a record from cluster log sheet				
Date Completed:	12-Jan-2009 00:00:00				
Remarks:					
Elevrc Desc:					
Location Source Date:					
Improvement Location Source:					
Improvement Location Method:					
Source Revision Comment:					
Supplier Comment:					
Elevation:					
Elevrc:					
Zone:		18			
East83:		441363.00			
North83:		5025194.00			
Org CS:		UTM83			
UTMRC:		3			
UTMRC Desc:		margin of error : 10 - 30 m			
Location Method:		wwr			
<u>Annular Space/Abandonment Sealing Record</u>					
Plug ID:		1003225394			
Layer:					
Plug From:					
Plug To:					
Plug Depth UOM:					
<u>Method of Construction & Well Use</u>					
Method Construction ID:		1003225393			
Method Construction Code:					

Map Key	Number of Records	Direction/ Distance (m)	Elev/Diff (m)	Site	DB
Method Construction:					
Other Method Construction:		DIAMOND			
<u>Pipe Information</u>					
Pipe ID:		1003225395			
Casing No:		0			
Comment:					
Alt Name:					
<u>Construction Record - Casing</u>					
Casing ID:		1003225397			
Layer:		5			
Material:		PLASTIC			
Open Hole or Material:		PLASTIC			
Depth From:		2.5			
Depth To:		2.5			
Casing Diameter:					
Casing Diameter UOM:					
Casing Depth UOM:		m			
<u>Construction Record - Screen</u>					
Screen ID:		1003225396			
Layer:					
Slot:					
Screen Top Depth:		2.5			
Screen End Depth:		13.5			
Screen Material:					
Screen Depth UOM:		m			
Screen Diameter UOM:					
Screen Diameter:					
<u>Results of Well Yield Testing</u>					
Pump Test ID:		1003225398			
Pump Set At:					
Static Level:					
Final Level After Pumping:					
Recommended Pump Depth:					
Pumping Rate:					
Flowing Rate:					
Recommended Pump Rate:					
Levels UOM:					
Rate UOM:					
Water State After Test Code:					
Water State After Test:					
Pumping Test Method:					
Pumping Duration HR:					
Pumping Duration MIN:					
Flowing:					
<u>Hole Diameter</u>					
Hole ID:		1003225392			
Diameter:		3.5			
Depth From:					
Depth To:		13.5			
Hole Depth UOM:		m			
Hole Diameter UOM:		cm			

Map Key	Number of Records	Direction/ Distance (m)	Elev/Diff (m)	Site	DB
<u>Bore Hole Information</u>					
Bore Hole ID:	1003225327			Elevation:	
DP2BR:				Elevrc:	
Spatial Status:				Zone:	18
Code OB:				East83:	441350.00
Code OB Desc:				North83:	5025185.00
Open Hole:				Org CS:	UTM83
Cluster Kind:	This is a record from cluster log sheet			UTMRC:	3
Date Completed:	08-Jan-2009 00:00:00			UTMRC Desc:	margin of error : 10 - 30 m
Remarks:				Location Method:	wwr
Elevrc Desc:					
Location Source Date:					
Improvement Location Source:					
Improvement Location Method:					
Source Revision Comment:					
Supplier Comment:					
<u>Annular Space/Abandonment Sealing Record</u>					
Plug ID:	1003225331				
Layer:					
Plug From:					
Plug To:					
Plug Depth UOM:					
<u>Method of Construction & Well Use</u>					
Method Construction ID:	1003225330				
Method Construction Code:					
Method Construction:					
Other Method Construction:	DIAMOND				
<u>Pipe Information</u>					
Pipe ID:	1003225332				
Casing No:	0				
Comment:					
Alt Name:					
<u>Construction Record - Casing</u>					
Casing ID:	1003225334				
Layer:					
Material:	5				
Open Hole or Material:	PLASTIC				
Depth From:					
Depth To:	2.5				
Casing Diameter:					
Casing Diameter UOM:					
Casing Depth UOM:	m				
<u>Construction Record - Screen</u>					
Screen ID:	1003225333				
Layer:					
Slot:					
Screen Top Depth:	2.5				
Screen End Depth:	14.0				

<i>Map Key</i>	<i>Number of Records</i>	<i>Direction/ Distance (m)</i>	<i>Elev/Diff (m)</i>	<i>Site</i>	<i>DB</i>
Screen Material:					
Screen Depth UOM:		m			
Screen Diameter UOM:					
Screen Diameter:					
<u>Results of Well Yield Testing</u>					
Pump Test ID:		1003225335			
Pump Set At:					
Static Level:					
Final Level After Pumping:					
Recommended Pump Depth:					
Pumping Rate:					
Flowing Rate:					
Recommended Pump Rate:					
Levels UOM:					
Rate UOM:					
Water State After Test Code:					
Water State After Test:					
Pumping Test Method:					
Pumping Duration HR:					
Pumping Duration MIN:					
Flowing:					
<u>Hole Diameter</u>					
Hole ID:		1003225329			
Diameter:		3.5			
Depth From:					
Depth To:		14.0			
Hole Depth UOM:		m			
Hole Diameter UOM:		cm			
<u>Bore Hole Information</u>					
Bore Hole ID:		1003225336		Elevation:	
DP2BR:				Elevrc:	
Spatial Status:				Zone:	18
Code OB:				East83:	441403.00
Code OB Desc:				North83:	5025196.00
Open Hole:				Org CS:	UTM83
Cluster Kind:		This is a record from cluster log sheet		UTMRC:	3
Date Completed:		08-Jan-2009 00:00:00		UTMRC Desc:	margin of error : 10 - 30 m
Remarks:				Location Method:	wwr
Elevrc Desc:					
Location Source Date:					
Improvement Location Source:					
Improvement Location Method:					
Source Revision Comment:					
Supplier Comment:					
<u>Annular Space/Abandonment Sealing Record</u>					
Plug ID:		1003225340			
Layer:					
Plug From:					
Plug To:					
Plug Depth UOM:					
<u>Method of Construction & Well Use</u>					

Map Key	Number of Records	Direction/ Distance (m)	Elev/Diff (m)	Site	DB
Method Construction ID:		1003225339			
Method Construction Code:					
Method Construction:					
Other Method Construction:		DIAMOND			
<u>Pipe Information</u>					
Pipe ID:		1003225341			
Casing No:		0			
Comment:					
Alt Name:					
<u>Construction Record - Casing</u>					
Casing ID:		1003225343			
Layer:					
Material:		5			
Open Hole or Material:		PLASTIC			
Depth From:					
Depth To:		2.5			
Casing Diameter:					
Casing Diameter UOM:					
Casing Depth UOM:		m			
<u>Construction Record - Screen</u>					
Screen ID:		1003225342			
Layer:					
Slot:					
Screen Top Depth:		2.5			
Screen End Depth:		10.5			
Screen Material:					
Screen Depth UOM:		m			
Screen Diameter UOM:					
Screen Diameter:					
<u>Results of Well Yield Testing</u>					
Pump Test ID:		1003225344			
Pump Set At:					
Static Level:					
Final Level After Pumping:					
Recommended Pump Depth:					
Pumping Rate:					
Flowing Rate:					
Recommended Pump Rate:					
Levels UOM:					
Rate UOM:					
Water State After Test Code:					
Water State After Test:					
Pumping Test Method:					
Pumping Duration HR:					
Pumping Duration MIN:					
Flowing:					
<u>Hole Diameter</u>					
Hole ID:		1003225338			
Diameter:		3.5			
Depth From:					
Depth To:		10.5			

<i>Map Key</i>	<i>Number of Records</i>	<i>Direction/ Distance (m)</i>	<i>Elev/Diff (m)</i>	<i>Site</i>	<i>DB</i>
<i>Hole Depth UOM:</i>		m			
<i>Hole Diameter UOM:</i>		cm			
<u>Bore Hole Information</u>					
<i>Bore Hole ID:</i>	1003225399			<i>Elevation:</i>	
<i>DP2BR:</i>				<i>Elevrc:</i>	
<i>Spatial Status:</i>				<i>Zone:</i>	18
<i>Code OB:</i>				<i>East83:</i>	441360.00
<i>Code OB Desc:</i>				<i>North83:</i>	5025187.00
<i>Open Hole:</i>				<i>Org CS:</i>	UTM83
<i>Cluster Kind:</i>	This is a record from cluster log sheet			<i>UTMRC:</i>	3
<i>Date Completed:</i>	12-Jan-2009 00:00:00			<i>UTMRC Desc:</i>	margin of error : 10 - 30 m
<i>Remarks:</i>				<i>Location Method:</i>	wwr
<i>Elevrc Desc:</i>					
<i>Location Source Date:</i>					
<i>Improvement Location Source:</i>					
<i>Improvement Location Method:</i>					
<i>Source Revision Comment:</i>					
<i>Supplier Comment:</i>					
<u>Annular Space/Abandonment Sealing Record</u>					
<i>Plug ID:</i>	1003225403				
<i>Layer:</i>					
<i>Plug From:</i>					
<i>Plug To:</i>					
<i>Plug Depth UOM:</i>					
<u>Method of Construction & Well Use</u>					
<i>Method Construction ID:</i>	1003225402				
<i>Method Construction Code:</i>					
<i>Method Construction:</i>					
<i>Other Method Construction:</i>	DIAMOND				
<u>Pipe Information</u>					
<i>Pipe ID:</i>	1003225404				
<i>Casing No:</i>	0				
<i>Comment:</i>					
<i>Alt Name:</i>					
<u>Construction Record - Casing</u>					
<i>Casing ID:</i>	1003225406				
<i>Layer:</i>					
<i>Material:</i>	5				
<i>Open Hole or Material:</i>	PLASTIC				
<i>Depth From:</i>					
<i>Depth To:</i>	3.0				
<i>Casing Diameter:</i>					
<i>Casing Diameter UOM:</i>					
<i>Casing Depth UOM:</i>	m				
<u>Construction Record - Screen</u>					
<i>Screen ID:</i>	1003225405				
<i>Layer:</i>					

Map Key	Number of Records	Direction/ Distance (m)	Elev/Diff (m)	Site	DB
Slot:					
Screen Top Depth:		3.0			
Screen End Depth:		13.0			
Screen Material:					
Screen Depth UOM:		m			
Screen Diameter UOM:					
Screen Diameter:					
<u>Results of Well Yield Testing</u>					
Pump Test ID:		1003225407			
Pump Set At:					
Static Level:					
Final Level After Pumping:					
Recommended Pump Depth:					
Pumping Rate:					
Flowing Rate:					
Recommended Pump Rate:					
Levels UOM:					
Rate UOM:					
Water State After Test Code:					
Water State After Test:					
Pumping Test Method:					
Pumping Duration HR:					
Pumping Duration MIN:					
Flowing:					
<u>Hole Diameter</u>					
Hole ID:		1003225401			
Diameter:		3.5			
Depth From:					
Depth To:		13.0			
Hole Depth UOM:		m			
Hole Diameter UOM:		cm			
<u>Bore Hole Information</u>					
Bore Hole ID:	1002018942			Elevation:	
DP2BR:				Elevrc:	
Spatial Status:				Zone:	18
Code OB:				East83:	441439.00
Code OB Desc:				North83:	5025111.00
Open Hole:				Org CS:	UTM83
Cluster Kind:				UTMRC:	4
Date Completed:	15-Jan-2009 00:00:00			UTMRC Desc:	margin of error : 30 m - 100 m
Remarks:				Location Method:	wwr
Elevrc Desc:					
Location Source Date:					
Improvement Location Source:					
Improvement Location Method:					
Source Revision Comment:					
Supplier Comment:					
<u>Overburden and Bedrock</u>					
<u>Materials Interval</u>					
Formation ID:		1003225418			
Layer:		1			
Color:		6			
General Color:		BROWN			
Mat1:		28			

Map Key	Number of Records	Direction/ Distance (m)	Elev/Diff (m)	Site	DB
Most Common Material:					
Mat2:		SAND			
Mat2 Desc:		05			
Mat3:		CLAY			
Mat3 Desc:					
Formation Top Depth:		0.0			
Formation End Depth:		9.5			
Formation End Depth UOM:		m			
<u>Annular Space/Abandonment Sealing Record</u>					
Plug ID:		1003225421			
Layer:		1			
Plug From:		0.0			
Plug To:		8.0			
Plug Depth UOM:		m			
<u>Annular Space/Abandonment Sealing Record</u>					
Plug ID:		1003225422			
Layer:		2			
Plug From:		8.0			
Plug To:		3.5			
Plug Depth UOM:		m			
<u>Annular Space/Abandonment Sealing Record</u>					
Plug ID:		1003225423			
Layer:		3			
Plug From:		3.5			
Plug To:		15.5			
Plug Depth UOM:		m			
<u>Method of Construction & Well Use</u>					
Method Construction ID:		1003225427			
Method Construction Code:		7			
Method Construction:		Diamond			
Other Method Construction:					
<u>Pipe Information</u>					
Pipe ID:		1003225417			
Casing No:		0			
Comment:					
Alt Name:					
<u>Construction Record - Casing</u>					
Casing ID:		1003225424			
Layer:		1			
Material:		5			
Open Hole or Material:		PLASTIC			
Depth From:		0.0			
Depth To:		2.5			
Casing Diameter:		1.25			
Casing Diameter UOM:		cm			

<i>Map Key</i>	<i>Number of Records</i>	<i>Direction/ Distance (m)</i>	<i>Elev/Diff (m)</i>	<i>Site</i>	<i>DB</i>
Casing Depth UOM:		m			
<u>Construction Record - Screen</u>					
Screen ID:		1003225425			
Layer:		1			
Slot:		10			
Screen Top Depth:					
Screen End Depth:					
Screen Material:		5			
Screen Depth UOM:		m			
Screen Diameter UOM:		cm			
Screen Diameter:		1.25			
<u>Hole Diameter</u>					
Hole ID:		1003225419			
Diameter:		3.5			
Depth From:		0.0			
Depth To:		15.5			
Hole Depth UOM:		m			
Hole Diameter UOM:		cm			
<u>Hole Diameter</u>					
Hole ID:		1003225420			
Diameter:					
Depth From:					
Depth To:					
Hole Depth UOM:		m			
Hole Diameter UOM:		cm			
<u>Bore Hole Information</u>					
Bore Hole ID:	1003225345			Elevation:	
DP2BR:				Elevrc:	
Spatial Status:				Zone:	18
Code OB:				East83:	441415.00
Code OB Desc:				North83:	5025185.00
Open Hole:				Org CS:	UTM83
Cluster Kind:	This is a record from cluster log sheet			UTMRC:	3
Date Completed:	08-Jan-2009 00:00:00			UTMRC Desc:	margin of error : 10 - 30 m
Remarks:				Location Method:	wwr
Elevrc Desc:					
Location Source Date:					
Improvement Location Source:					
Improvement Location Method:					
Source Revision Comment:					
Supplier Comment:					
<u>Annular Space/Abandonment Sealing Record</u>					
Plug ID:		1003225349			
Layer:					
Plug From:					
Plug To:					
Plug Depth UOM:					
<u>Method of Construction & Well Use</u>					

Map Key	Number of Records	Direction/ Distance (m)	Elev/Diff (m)	Site	DB
Method Construction ID:		1003225348			
Method Construction Code:					
Method Construction:					
Other Method Construction:		DIAMOND			
<u>Pipe Information</u>					
Pipe ID:		1003225350			
Casing No:		0			
Comment:					
Alt Name:					
<u>Construction Record - Casing</u>					
Casing ID:		1003225352			
Layer:					
Material:		5			
Open Hole or Material:		PLASTIC			
Depth From:					
Depth To:		2.5			
Casing Diameter:					
Casing Diameter UOM:					
Casing Depth UOM:		m			
<u>Construction Record - Screen</u>					
Screen ID:		1003225351			
Layer:					
Slot:					
Screen Top Depth:		2.5			
Screen End Depth:		9.5			
Screen Material:					
Screen Depth UOM:		m			
Screen Diameter UOM:					
Screen Diameter:					
<u>Results of Well Yield Testing</u>					
Pump Test ID:		1003225353			
Pump Set At:					
Static Level:					
Final Level After Pumping:					
Recommended Pump Depth:					
Pumping Rate:					
Flowing Rate:					
Recommended Pump Rate:					
Levels UOM:					
Rate UOM:					
Water State After Test Code:					
Water State After Test:					
Pumping Test Method:					
Pumping Duration HR:					
Pumping Duration MIN:					
Flowing:					
<u>Hole Diameter</u>					
Hole ID:		1003225347			
Diameter:		3.5			
Depth From:					
Depth To:		9.5			

<i>Map Key</i>	<i>Number of Records</i>	<i>Direction/ Distance (m)</i>	<i>Elev/Diff (m)</i>	<i>Site</i>	<i>DB</i>
<i>Hole Depth UOM:</i>		m			
<i>Hole Diameter UOM:</i>		cm			
<u>Bore Hole Information</u>					
<i>Bore Hole ID:</i>	1003225372			<i>Elevation:</i>	
<i>DP2BR:</i>				<i>Elevrc:</i>	
<i>Spatial Status:</i>				<i>Zone:</i>	18
<i>Code OB:</i>				<i>East83:</i>	441383.00
<i>Code OB Desc:</i>				<i>North83:</i>	5025212.00
<i>Open Hole:</i>				<i>Org CS:</i>	UTM83
<i>Cluster Kind:</i>	This is a record from cluster log sheet			<i>UTMRC:</i>	3
<i>Date Completed:</i>	09-Jan-2009 00:00:00			<i>UTMRC Desc:</i>	margin of error : 10 - 30 m
<i>Remarks:</i>				<i>Location Method:</i>	wwr
<i>Elevrc Desc:</i>					
<i>Location Source Date:</i>					
<i>Improvement Location Source:</i>					
<i>Improvement Location Method:</i>					
<i>Source Revision Comment:</i>					
<i>Supplier Comment:</i>					
<u>Annular Space/Abandonment Sealing Record</u>					
<i>Plug ID:</i>	1003225376				
<i>Layer:</i>					
<i>Plug From:</i>					
<i>Plug To:</i>					
<i>Plug Depth UOM:</i>					
<u>Method of Construction & Well Use</u>					
<i>Method Construction ID:</i>	1003225375				
<i>Method Construction Code:</i>					
<i>Method Construction:</i>					
<i>Other Method Construction:</i>	DIAMOND				
<u>Pipe Information</u>					
<i>Pipe ID:</i>	1003225377				
<i>Casing No:</i>	0				
<i>Comment:</i>					
<i>Alt Name:</i>					
<u>Construction Record - Casing</u>					
<i>Casing ID:</i>	1003225379				
<i>Layer:</i>					
<i>Material:</i>	5				
<i>Open Hole or Material:</i>	PLASTIC				
<i>Depth From:</i>					
<i>Depth To:</i>	2.5				
<i>Casing Diameter:</i>					
<i>Casing Diameter UOM:</i>					
<i>Casing Depth UOM:</i>	m				
<u>Construction Record - Screen</u>					
<i>Screen ID:</i>	1003225378				
<i>Layer:</i>					

Map Key	Number of Records	Direction/ Distance (m)	Elev/Diff (m)	Site	DB
Slot:					
Screen Top Depth:		2.5			
Screen End Depth:		12.0			
Screen Material:					
Screen Depth UOM:		m			
Screen Diameter UOM:					
Screen Diameter:					
<u>Results of Well Yield Testing</u>					
Pump Test ID:		1003225380			
Pump Set At:					
Static Level:					
Final Level After Pumping:					
Recommended Pump Depth:					
Pumping Rate:					
Flowing Rate:					
Recommended Pump Rate:					
Levels UOM:					
Rate UOM:					
Water State After Test Code:					
Water State After Test:					
Pumping Test Method:					
Pumping Duration HR:					
Pumping Duration MIN:					
Flowing:					
<u>Hole Diameter</u>					
Hole ID:		1003225374			
Diameter:		3.5			
Depth From:					
Depth To:		12.0			
Hole Depth UOM:		m			
Hole Diameter UOM:		cm			
<u>Bore Hole Information</u>					
Bore Hole ID:	1003225408			Elevation:	
DP2BR:				Elevrc:	
Spatial Status:				Zone:	18
Code OB:				East83:	441346.00
Code OB Desc:				North83:	5025189.00
Open Hole:				Org CS:	UTM83
Cluster Kind:	This is a record from cluster log sheet			UTMRC:	3
Date Completed:	12-Jan-2009 00:00:00			UTMRC Desc:	margin of error : 10 - 30 m
Remarks:				Location Method:	wwr
Elevrc Desc:					
Location Source Date:					
Improvement Location Source:					
Improvement Location Method:					
Source Revision Comment:					
Supplier Comment:					
<u>Annular Space/Abandonment Sealing Record</u>					
Plug ID:		1003225412			
Layer:					
Plug From:					
Plug To:					
Plug Depth UOM:					

Map Key	Number of Records	Direction/ Distance (m)	Elev/Diff (m)	Site	DB
<u>Method of Construction & Well Use</u>					
Method Construction ID:		1003225411			
Method Construction Code:					
Method Construction:					
Other Method Construction:		DIAMOND			
<u>Pipe Information</u>					
Pipe ID:		1003225413			
Casing No:		0			
Comment:					
Alt Name:					
<u>Construction Record - Casing</u>					
Casing ID:		1003225415			
Layer:					
Material:		5			
Open Hole or Material:		PLASTIC			
Depth From:					
Depth To:		3.0			
Casing Diameter:					
Casing Diameter UOM:					
Casing Depth UOM:		m			
<u>Construction Record - Screen</u>					
Screen ID:		1003225414			
Layer:					
Slot:					
Screen Top Depth:		3.0			
Screen End Depth:		13.0			
Screen Material:					
Screen Depth UOM:		m			
Screen Diameter UOM:					
Screen Diameter:					
<u>Results of Well Yield Testing</u>					
Pump Test ID:		1003225416			
Pump Set At:					
Static Level:					
Final Level After Pumping:					
Recommended Pump Depth:					
Pumping Rate:					
Flowing Rate:					
Recommended Pump Rate:					
Levels UOM:					
Rate UOM:					
Water State After Test Code:					
Water State After Test:					
Pumping Test Method:					
Pumping Duration HR:					
Pumping Duration MIN:					
Flowing:					
<u>Hole Diameter</u>					

<i>Map Key</i>	<i>Number of Records</i>	<i>Direction/ Distance (m)</i>	<i>Elev/Diff (m)</i>	<i>Site</i>	<i>DB</i>
<i>Hole ID:</i>		1003225410			
<i>Diameter:</i>		3.5			
<i>Depth From:</i>					
<i>Depth To:</i>		13.0			
<i>Hole Depth UOM:</i>		m			
<i>Hole Diameter UOM:</i>		cm			
<u>Bore Hole Information</u>					
<i>Bore Hole ID:</i>	1003225381			<i>Elevation:</i>	
<i>DP2BR:</i>				<i>Elevrc:</i>	
<i>Spatial Status:</i>				<i>Zone:</i>	18
<i>Code OB:</i>				<i>East83:</i>	441375.00
<i>Code OB Desc:</i>				<i>North83:</i>	5025208.00
<i>Open Hole:</i>				<i>Org CS:</i>	UTM83
<i>Cluster Kind:</i>	This is a record from cluster log sheet			<i>UTMRC:</i>	3
<i>Date Completed:</i>	09-Jan-2009 00:00:00			<i>UTMRC Desc:</i>	margin of error : 10 - 30 m
<i>Remarks:</i>				<i>Location Method:</i>	wwr
<i>Elevrc Desc:</i>					
<i>Location Source Date:</i>					
<i>Improvement Location Source:</i>					
<i>Improvement Location Method:</i>					
<i>Source Revision Comment:</i>					
<i>Supplier Comment:</i>					
<u>Annular Space/Abandonment Sealing Record</u>					
<i>Plug ID:</i>		1003225385			
<i>Layer:</i>					
<i>Plug From:</i>					
<i>Plug To:</i>					
<i>Plug Depth UOM:</i>					
<u>Method of Construction & Well Use</u>					
<i>Method Construction ID:</i>		1003225384			
<i>Method Construction Code:</i>					
<i>Method Construction:</i>					
<i>Other Method Construction:</i>		DIAMOND			
<u>Pipe Information</u>					
<i>Pipe ID:</i>		1003225386			
<i>Casing No:</i>		0			
<i>Comment:</i>					
<i>Alt Name:</i>					
<u>Construction Record - Casing</u>					
<i>Casing ID:</i>		1003225388			
<i>Layer:</i>					
<i>Material:</i>		5			
<i>Open Hole or Material:</i>		PLASTIC			
<i>Depth From:</i>					
<i>Depth To:</i>		2.5			
<i>Casing Diameter:</i>					
<i>Casing Diameter UOM:</i>					
<i>Casing Depth UOM:</i>		m			

Map Key	Number of Records	Direction/ Distance (m)	Elev/Diff (m)	Site	DB
<u>Construction Record - Screen</u>					
Screen ID:		1003225387			
Layer:					
Slot:					
Screen Top Depth:		2.5			
Screen End Depth:		12.0			
Screen Material:					
Screen Depth UOM:		m			
Screen Diameter UOM:					
Screen Diameter:					
<u>Results of Well Yield Testing</u>					
Pump Test ID:		1003225389			
Pump Set At:					
Static Level:					
Final Level After Pumping:					
Recommended Pump Depth:					
Pumping Rate:					
Flowing Rate:					
Recommended Pump Rate:					
Levels UOM:					
Rate UOM:					
Water State After Test Code:					
Water State After Test:					
Pumping Test Method:					
Pumping Duration HR:					
Pumping Duration MIN:					
Flowing:					
<u>Hole Diameter</u>					
Hole ID:		1003225383			
Diameter:		3.5			
Depth From:					
Depth To:		12.0			
Hole Depth UOM:		m			
Hole Diameter UOM:		cm			
<u>Bore Hole Information</u>					
Bore Hole ID:	1003225354			Elevation:	
DP2BR:				Elevrc:	
Spatial Status:				Zone:	18
Code OB:				East83:	441418.00
Code OB Desc:				North83:	5025185.00
Open Hole:				Org CS:	UTM83
Cluster Kind:	This is a record from cluster log sheet			UTMRC:	3
Date Completed:	08-Jan-2009 00:00:00			UTMRC Desc:	margin of error : 10 - 30 m
Remarks:				Location Method:	wwr
Elevrc Desc:					
Location Source Date:					
Improvement Location Source:					
Improvement Location Method:					
Source Revision Comment:					
Supplier Comment:					
<u>Annular Space/Abandonment Sealing Record</u>					
Plug ID:		1003225358			

Map Key	Number of Records	Direction/ Distance (m)	Elev/Diff (m)	Site	DB
Layer:					
Plug From:					
Plug To:					
Plug Depth UOM:					
<u>Method of Construction & Well Use</u>					
Method Construction ID: 1003225357					
Method Construction Code:					
Method Construction:					
Other Method Construction: DIAMOND					
<u>Pipe Information</u>					
Pipe ID: 1003225359					
Casing No: 0					
Comment:					
Alt Name:					
<u>Construction Record - Casing</u>					
Casing ID: 1003225361					
Layer:					
Material: 5					
Open Hole or Material: PLASTIC					
Depth From:					
Depth To: 3.0					
Casing Diameter:					
Casing Diameter UOM:					
Casing Depth UOM: m					
<u>Construction Record - Screen</u>					
Screen ID: 1003225360					
Layer:					
Slot:					
Screen Top Depth: 3.0					
Screen End Depth: 8.0					
Screen Material:					
Screen Depth UOM: m					
Screen Diameter UOM:					
Screen Diameter:					
<u>Results of Well Yield Testing</u>					
Pump Test ID: 1003225362					
Pump Set At:					
Static Level:					
Final Level After Pumping:					
Recommended Pump Depth:					
Pumping Rate:					
Flowing Rate:					
Recommended Pump Rate:					
Levels UOM:					
Rate UOM:					
Water State After Test Code:					
Water State After Test:					
Pumping Test Method:					
Pumping Duration HR:					
Pumping Duration MIN:					
Flowing:					

<i>Map Key</i>	<i>Number of Records</i>	<i>Direction/ Distance (m)</i>	<i>Elev/Diff (m)</i>	<i>Site</i>	<i>DB</i>
----------------	--------------------------	--------------------------------	----------------------	-------------	-----------

Hole Diameter

Hole ID: 1003225356
Diameter: 3.5
Depth From:
Depth To: 8.0
Hole Depth UOM: m
Hole Diameter UOM: cm

Links

Bore Hole ID:	1003225381	Tag No:	A080404
Depth M:		Contractor:	7241
Year Completed:	2009	Path:	
Well Completed Dt:	2009/01/09	Latitude:	45.3779328172687
Audit No:	M03311	Longitude:	-75.7487667070767

Links

Bore Hole ID:	1003225336	Tag No:	A080404
Depth M:		Contractor:	7241
Year Completed:	2009	Path:	
Well Completed Dt:	2009/01/08	Latitude:	45.3778271542586
Audit No:	M03311	Longitude:	-75.7484076929594

Links

Bore Hole ID:	1003225390	Tag No:	A080404
Depth M:		Contractor:	7241
Year Completed:	2009	Path:	
Well Completed Dt:	2009/01/12	Latitude:	45.377805804657
Audit No:	M03311	Longitude:	-75.7489182960984

Links

Bore Hole ID:	1003225399	Tag No:	A080404
Depth M:		Contractor:	7241
Year Completed:	2009	Path:	
Well Completed Dt:	2009/01/12	Latitude:	45.3777425495168
Audit No:	M03311	Longitude:	-75.7489557773553

Links

Bore Hole ID:	1003225363	Tag No:	A080404
Depth M:		Contractor:	7241
Year Completed:	2009	Path:	
Well Completed Dt:	2009/01/08	Latitude:	45.377880069609
Audit No:	M03311	Longitude:	-75.7485744288203

Links

Bore Hole ID:	1003225354	Tag No:	A080404
Depth M:		Contractor:	7241
Year Completed:	2009	Path:	
Well Completed Dt:	2009/01/08	Latitude:	45.377729403187
Audit No:	M03311	Longitude:	-75.748214821844

Links

Map Key	Number of Records	Direction/ Distance (m)	Elev/Diff (m)	Site	DB
Bore Hole ID:	1002018942			Tag No:	A080404
Depth M:	9.5			Contractor:	7241
Year Completed:	2009			Path:	
Well Completed Dt:	2009/01/15			Latitude:	45.3770651182175
Audit No:	M03311			Longitude:	-75.747937849703
<u>Links</u>					
Bore Hole ID:	1003225327			Tag No:	A080404
Depth M:				Contractor:	7241
Year Completed:	2009			Path:	
Well Completed Dt:	2009/01/08			Latitude:	45.3777237108812
Audit No:	M03311			Longitude:	-75.7490832496593
<u>Links</u>					
Bore Hole ID:	1003225372			Tag No:	A080404
Depth M:				Contractor:	7241
Year Completed:	2009			Path:	
Well Completed Dt:	2009/01/09			Latitude:	45.3779694892503
Audit No:	M03311			Longitude:	-75.7486650138522
<u>Links</u>					
Bore Hole ID:	1003225408			Tag No:	A080404
Depth M:				Contractor:	7241
Year Completed:	2009			Path:	
Well Completed Dt:	2009/01/12			Latitude:	45.3777593780682
Audit No:	M03311			Longitude:	-75.7491348090591
<u>Links</u>					
Bore Hole ID:	1003225345			Tag No:	A080404
Depth M:				Contractor:	7241
Year Completed:	2009			Path:	
Well Completed Dt:	2009/01/08			Latitude:	45.3777291521951
Audit No:	M03311			Longitude:	-75.7482531348413

[25](#)

1 of 1

SE/129.9

76.8 / -1.01

ON

[WWIS](#)

Well ID:	7379170	Flowing (Y/N):	
Construction Date:		Flow Rate:	
Use 1st:		Data Entry Status:	Yes
Use 2nd:		Data Src:	
Final Well Status:		Date Received:	27-Jan-2021 00:00:00
Water Type:		Selected Flag:	TRUE
Casing Material:		Abandonment Rec:	
Audit No:	C17613	Contractor:	7241
Tag:		Form Version:	8
Constructn Method:		Owner:	
Elevation (m):		County:	OTTAWA
Elevatn Reliability:		Lot:	
Depth to Bedrock:		Concession:	
Well Depth:		Concession Name:	
Overburden/Bedrock:		Easting NAD83:	
Pump Rate:		Northing NAD83:	
Static Water Level:		Zone:	
Clear/Cloudy:		UTM Reliability:	
Municipality:	NEPEAN TOWNSHIP		
Site Info:			

Map Key	Number of Records	Direction/ Distance (m)	Elev/Diff (m)	Site	DB
---------	-------------------	-------------------------	---------------	------	----

Bore Hole Information

Bore Hole ID:	1008615688	Elevation:	
DP2BR:		Elevrc:	
Spatial Status:		Zone:	18
Code OB:		East83:	441436.00
Code OB Desc:		North83:	5025222.00
Open Hole:		Org CS:	UTM83
Cluster Kind:		UTMRC:	4
Date Completed:	27-Nov-2020 00:00:00	UTMRC Desc:	margin of error : 30 m - 100 m
Remarks:		Location Method:	wwr
Elevrc Desc:			
Location Source Date:			
Improvement Location Source:			
Improvement Location Method:			
Source Revision Comment:			
Supplier Comment:			

Links

Bore Hole ID:	1008615688	Tag No:	
Depth M:		Contractor:	7241
Year Completed:	2020	Path:	
Well Completed Dt:	2020/11/27	Latitude:	45.3780639296127
Audit No:	C17613	Longitude:	-75.7479893347623

26	1 of 11	ENE/130.5	76.9 / -0.95	Carling Motors Co. Limited 1638 Carling Avenue Ottawa Ontario K2A 1C5 Ottawa ON	EBR
--------------------	---------	-----------	--------------	--	-----

EBR Registry No:	IA03E0341	Decision Posted:	
Ministry Ref No:	9316-5KCM6G	Exception Posted:	
Notice Type:	Instrument Decision	Section:	
Notice Stage:		Act 1:	
Notice Date:	June 05, 2003	Act 2:	
Proposal Date:	March 13, 2003	Site Location Map:	
Year:	2003		
Instrument Type:	(EPA s. 9) - Approval for discharge into the natural environment other than water (i.e. Air)		
Off Instrument Name:			
Posted By:			
Company Name:	Carling Motors Co. Limited		
Site Address:			
Location Other:			
Proponent Name:			
Proponent Address:	1638 Carling Avenue, Ottawa Ontario, K2A 1C5		
Comment Period:			
URL:			

Site Location Details:

1638 Carling Avenue Ottawa Ontario K2A 1C5 Ottawa

26	2 of 11	ENE/130.5	76.9 / -0.95	Carling Motors Co. Limited 1638 Carling Avenue Ottawa ON K2A 1C5	CA
--------------------	---------	-----------	--------------	--	----

Certificate #:	5930-5MUNYM
Application Year:	2003
Issue Date:	5/29/2003

Map Key	Number of Records	Direction/ Distance (m)	Elev/Diff (m)	Site	DB
Approval Type: Status: Application Type: Client Name: Client Address: Client City: Client Postal Code: Project Description: Contaminants: Emission Control:		Air Approved			
26	3 of 11	ENE/130.5	76.9 / -0.95	CARLING MOTORS CO. LIMITED 1638 CARLING AVE. OTTAWA ON K2A 1C5	EASR
Approval No: Status: Date: Record Type: Link Source: Project Type: Full Address: Approval Type: SWP Area Name: PDF URL: PDF Site Location:		R-001-5118441141 REGISTERED 2012-05-23 EASR MOFA Automotive Refinishing Facility EASR-Automotive Refinishing Facility		MOE District: Municipality: Latitude: Longitude: Geometry X: Geometry Y:	OTTAWA
26	4 of 11	ENE/130.5	76.9 / -0.95	CARLING MOTORS 1638 CARLING AVENUE OTTAWA ON	GEN
Generator No: SIC Code: SIC Description: Approval Years: PO Box No: Country:		ON4835442 441110 New Car Dealers 2012		Status: Co Admin: Choice of Contact: Phone No Admin: Contam. Facility: MHSW Facility:	
26	5 of 11	ENE/130.5	76.9 / -0.95	CARLING MOTORS 1638 CARLING AVENUE OTTAWA ON	GEN
Generator No: SIC Code: SIC Description: Approval Years: PO Box No: Country:		ON4835442 441110 NEW CAR DEALERS 2013		Status: Co Admin: Choice of Contact: Phone No Admin: Contam. Facility: MHSW Facility:	
Detail(s)					
Waste Class: Waste Class Desc:		221 LIGHT FUELS			
26	6 of 11	ENE/130.5	76.9 / -0.95	Carling Motors Co. Limited 1638 Carling Avenue Ottawa ON K2A 1C5	ECA
Approval No: Approval Date:		5930-5MUNYM 2003-05-29		MOE District: City:	Ottawa

Map Key	Number of Records	Direction/ Distance (m)	Elev/Diff (m)	Site	DB
Status:	Approved			Longitude:	-75.74851
Record Type:	ECA			Latitude:	45.37975
Link Source:	IDS			Geometry X:	
SWP Area Name:	Rideau Valley			Geometry Y:	
Approval Type:	ECA-AIR				
Project Type:	AIR				
Business Name:	Carling Motors Co. Limited				
Address:	1638 Carling Avenue				
Full Address:					
Full PDF Link:	https://www.accessenvironment.ene.gov.on.ca/instruments/9316-5KCM6G-14.pdf				
PDF Site Location:					

26	7 of 11	ENE/130.5	76.9 / -0.95	CARLING MOTORS 1638 CARLING AVENUE OTTAWA ON K2A 1C5	GEN
Generator No:	ON4835442			Status:	
SIC Code:	441110			Co Admin:	
SIC Description:	NEW CAR DEALERS			Choice of Contact:	CO_OFFICIAL
Approval Years:	2016			Phone No Admin:	
PO Box No:				Contam. Facility:	No
Country:	Canada			MHSW Facility:	No
<u>Detail(s)</u>					
Waste Class:	221				
Waste Class Desc:	LIGHT FUELS				
Waste Class:	251				
Waste Class Desc:	OIL SKIMMINGS & SLUDGES				

26	8 of 11	ENE/130.5	76.9 / -0.95	CARLING MOTORS 1638 CARLING AVENUE OTTAWA ON K2A 1C5	GEN
Generator No:	ON4835442			Status:	
SIC Code:	441110			Co Admin:	
SIC Description:	NEW CAR DEALERS			Choice of Contact:	CO_OFFICIAL
Approval Years:	2015			Phone No Admin:	
PO Box No:				Contam. Facility:	No
Country:	Canada			MHSW Facility:	No
<u>Detail(s)</u>					
Waste Class:	251				
Waste Class Desc:	OIL SKIMMINGS & SLUDGES				
Waste Class:	221				
Waste Class Desc:	LIGHT FUELS				

26	9 of 11	ENE/130.5	76.9 / -0.95	CARLING MOTORS 1638 CARLING AVENUE OTTAWA ON K2A 1C5	GEN
Generator No:	ON4835442			Status:	
SIC Code:	441110			Co Admin:	
SIC Description:	NEW CAR DEALERS			Choice of Contact:	CO_OFFICIAL
Approval Years:	2014			Phone No Admin:	
PO Box No:				Contam. Facility:	No
Country:	Canada			MHSW Facility:	No

Map Key	Number of Records	Direction/ Distance (m)	Elev/Diff (m)	Site	DB
<u>Detail(s)</u>					
Waste Class:		221			
Waste Class Desc:		LIGHT FUELS			
Waste Class:		251			
Waste Class Desc:		OIL SKIMMINGS & SLUDGES			
26	10 of 11	ENE/130.5	76.9 / -0.95	CARLING MOTORS 1638 CARLING AVENUE OTTAWA ON K2A 1C5	GEN
Generator No:	ON4835442			Status: Registered	
SIC Code:				Co Admin:	
SIC Description:				Choice of Contact:	
Approval Years:	As of Dec 2018			Phone No Admin:	
PO Box No:				Contam. Facility:	
Country:	Canada			MHSW Facility:	
<u>Detail(s)</u>					
Waste Class:		221 I			
Waste Class Desc:		Light fuels			
Waste Class:		251 L			
Waste Class Desc:		Waste oils/sludges (petroleum based)			
26	11 of 11	ENE/130.5	76.9 / -0.95	CARLING MOTORS 1638 CARLING AVENUE OTTAWA ON K2A 1C5	GEN
Generator No:	ON4835442			Status: Registered	
SIC Code:				Co Admin:	
SIC Description:				Choice of Contact:	
Approval Years:	As of Oct 2019			Phone No Admin:	
PO Box No:				Contam. Facility:	
Country:	Canada			MHSW Facility:	
<u>Detail(s)</u>					
Waste Class:		251 L			
Waste Class Desc:		Waste oils/sludges (petroleum based)			
Waste Class:		221 I			
Waste Class Desc:		Light fuels			
27	1 of 1	S/132.2	76.8 / -1.01	861 CLYDE AVE Ottawa ON	WWIS
Well ID:	7220444			Flowing (Y/N):	
Construction Date:				Flow Rate:	
Use 1st:	Monitoring and Test Hole			Data Entry Status:	
Use 2nd:	0			Data Src:	
Final Well Status:	Test Hole			Date Received:	15-May-2014 00:00:00
Water Type:				Selected Flag:	TRUE
Casing Material:				Abandonment Rec:	
Audit No:	Z184494			Contractor:	7241
Tag:	A157860			Form Version:	7
Constructn Method:				Owner:	
Elevation (m):				County:	OTTAWA
Elevatn Reliabilty:				Lot:	

Map Key	Number of Records	Direction/ Distance (m)	Elev/Diff (m)	Site	DB
Depth to Bedrock: Well Depth: Overburden/Bedrock: Pump Rate: Static Water Level: Clear/Cloudy: Municipality: Site Info:		NEPEAN TOWNSHIP		Concession: Concession Name: Easting NAD83: Northing NAD83: Zone: UTM Reliability:	
PDF URL (Map):					
<u>Additional Detail(s) (Map)</u>					
Well Completed Date: Year Completed: Depth (m): Latitude: Longitude: Path:		2014/04/08 2014 3.66 45.3777243809069 -75.7489810816945			
<u>Bore Hole Information</u>					
Bore Hole ID: DP2BR: Spatial Status: Code OB: Code OB Desc: Open Hole: Cluster Kind: Date Completed: Remarks: Elevrc Desc: Location Source Date: Improvement Location Source: Improvement Location Method: Source Revision Comment: Supplier Comment:		1004765885		Elevation: Elevrc: Zone: East83: North83: Org CS: UTMRC: UTMRC Desc: Location Method:	18 441358.00 5025185.00 UTM83 4 margin of error : 30 m - 100 m wwr
<u>Overburden and Bedrock</u>					
<u>Materials Interval</u>					
Formation ID: Layer: Color: General Color: Mat1: Most Common Material: Mat2: Mat2 Desc: Mat3: Mat3 Desc: Formation Top Depth: Formation End Depth: Formation End Depth UOM:		1005154600 2 6 BROWN 28 SAND 11 GRAVEL			
		0.9100000262260437 2.130000114440918 m			
<u>Overburden and Bedrock</u>					
<u>Materials Interval</u>					
Formation ID: Layer: Color: General Color:		1005154601 3 2 GREY			

Map Key	Number of Records	Direction/ Distance (m)	Elev/Diff (m)	Site	DB
Mat1:		15			
Most Common Material:		LIMESTONE			
Mat2:					
Mat2 Desc:					
Mat3:					
Mat3 Desc:					
Formation Top Depth:		2.130000114440918			
Formation End Depth:		3.6600000858306885			
Formation End Depth UOM:		m			
<u>Overburden and Bedrock Materials Interval</u>					
Formation ID:		1005154599			
Layer:		1			
Color:		6			
General Color:		BROWN			
Mat1:		01			
Most Common Material:		FILL			
Mat2:					
Mat2 Desc:					
Mat3:					
Mat3 Desc:					
Formation Top Depth:		0.0			
Formation End Depth:		0.9100000262260437			
Formation End Depth UOM:		m			
<u>Annular Space/Abandonment Sealing Record</u>					
Plug ID:		1005154610			
Layer:		1			
Plug From:		0.0			
Plug To:		0.3100000023841858			
Plug Depth UOM:		m			
<u>Annular Space/Abandonment Sealing Record</u>					
Plug ID:		1005154611			
Layer:		2			
Plug From:		0.3100000023841858			
Plug To:		1.8300000429153442			
Plug Depth UOM:		m			
<u>Annular Space/Abandonment Sealing Record</u>					
Plug ID:		1005154612			
Layer:		3			
Plug From:		1.8300000429153442			
Plug To:		3.6600000858306885			
Plug Depth UOM:		m			
<u>Method of Construction & Well Use</u>					
Method Construction ID:		1005154609			
Method Construction Code:		5			
Method Construction:		Air Percussion			
Other Method Construction:					

<i>Map Key</i>	<i>Number of Records</i>	<i>Direction/ Distance (m)</i>	<i>Elev/Diff (m)</i>	<i>Site</i>	<i>DB</i>
----------------	--------------------------	--------------------------------	----------------------	-------------	-----------

Pipe Information

Pipe ID: 1005154598
Casing No: 0
Comment:
Alt Name:

Construction Record - Casing

Casing ID: 1005154605
Layer: 1
Material: 5
Open Hole or Material: PLASTIC
Depth From: 0.0
Depth To: 2.130000114440918
Casing Diameter: 5.199999809265137
Casing Diameter UOM: cm
Casing Depth UOM: m

Construction Record - Screen

Screen ID: 1005154606
Layer: 1
Slot: 10
Screen Top Depth: 2.130000114440918
Screen End Depth: 3.6600000858306885
Screen Material: 5
Screen Depth UOM: m
Screen Diameter UOM: cm
Screen Diameter: 6.03000020980835

Water Details

Water ID: 1005154604
Layer:
Kind Code:
Kind:
Water Found Depth:
Water Found Depth UOM: m

Hole Diameter

Hole ID: 1005154602
Diameter: 11.430000305175781
Depth From: 0.0
Depth To: 2.740000009536743
Hole Depth UOM: m
Hole Diameter UOM: cm

Hole Diameter

Hole ID: 1005154603
Diameter: 7.619999885559082
Depth From: 2.740000009536743
Depth To: 3.6600000858306885
Hole Depth UOM: m
Hole Diameter UOM: cm

Links

Map Key	Number of Records	Direction/ Distance (m)	Elev/Diff (m)	Site	DB
Bore Hole ID:	1004765885			Tag No:	A157860
Depth M:	3.66			Contractor:	7241
Year Completed:	2014			Path:	
Well Completed Dt:	2014/04/08			Latitude:	45.3777243809069
Audit No:	Z184494			Longitude:	-75.7489810816945

28	1 of 1	SSE/135.7	76.8 / -0.99	861 CLYDE AVE Ottawa ON	WWIS
Well ID:	7172119			Flowing (Y/N):	
Construction Date:				Flow Rate:	
Use 1st:	Monitoring and Test Hole			Data Entry Status:	
Use 2nd:	0			Data Src:	
Final Well Status:	Test Hole			Date Received:	22-Nov-2011 00:00:00
Water Type:				Selected Flag:	TRUE
Casing Material:				Abandonment Rec:	
Audit No:	Z140235			Contractor:	7241
Tag:	A106788			Form Version:	7
Constructn Method:				Owner:	
Elevation (m):				County:	OTTAWA
Elevatn Reliabilty:				Lot:	
Depth to Bedrock:				Concession:	
Well Depth:				Concession Name:	
Overburden/Bedrock:				Easting NAD83:	
Pump Rate:				Northing NAD83:	
Static Water Level:				Zone:	
Clear/Cloudy:				UTM Reliability:	
Municipality:	OTTAWA CITY				
Site Info:					
PDF URL (Map):	https://d2khazk8e83rdv.cloudfront.net/moe_mapping/downloads/2Water/Wells_pdfs/717\7172119.pdf				

Additional Detail(s) (Map)

Well Completed Date:	2011/10/16
Year Completed:	2011
Depth (m):	4.27
Latitude:	45.377754061775
Longitude:	-75.748572766096
Path:	717\7172119.pdf

Bore Hole Information

Bore Hole ID:	1003610409	Elevation:	
DP2BR:		Elevrc:	
Spatial Status:		Zone:	18
Code OB:		East83:	441390.00
Code OB Desc:		North83:	5025188.00
Open Hole:		Org CS:	UTM83
Cluster Kind:		UTMRC:	3
Date Completed:	16-Oct-2011 00:00:00	UTMRC Desc:	margin of error : 10 - 30 m
Remarks:		Location Method:	wwr
Elevrc Desc:			
Location Source Date:			
Improvement Location Source:			
Improvement Location Method:			
Source Revision Comment:			
Supplier Comment:			

Overburden and Bedrock

Materials Interval

Map Key	Number of Records	Direction/ Distance (m)	Elev/Diff (m)	Site	DB
Formation ID:		1004090912			
Layer:		2			
Color:		6			
General Color:		BROWN			
Mat1:		28			
Most Common Material:		SAND			
Mat2:		85			
Mat2 Desc:		SOFT			
Mat3:		68			
Mat3 Desc:		DRY			
Formation Top Depth:		0.3100000023841858			
Formation End Depth:		2.130000114440918			
Formation End Depth UOM:		m			
<u>Overburden and Bedrock Materials Interval</u>					
Formation ID:		1004090911			
Layer:		1			
Color:		6			
General Color:		BROWN			
Mat1:					
Most Common Material:					
Mat2:					
Mat2 Desc:					
Mat3:		60			
Mat3 Desc:		CEMENTED			
Formation Top Depth:		0.0			
Formation End Depth:		0.3100000023841858			
Formation End Depth UOM:		m			
<u>Overburden and Bedrock Materials Interval</u>					
Formation ID:		1004090913			
Layer:		3			
Color:		2			
General Color:		GREY			
Mat1:		15			
Most Common Material:		LIMESTONE			
Mat2:					
Mat2 Desc:					
Mat3:		73			
Mat3 Desc:		HARD			
Formation Top Depth:		2.130000114440918			
Formation End Depth:		4.269999980926514			
Formation End Depth UOM:		m			
<u>Annular Space/Abandonment Sealing Record</u>					
Plug ID:		1004090923			
Layer:		2			
Plug From:		0.3100000023841858			
Plug To:		2.740000009536743			
Plug Depth UOM:		m			
<u>Annular Space/Abandonment Sealing Record</u>					
Plug ID:		1004090924			
Layer:		3			

<i>Map Key</i>	<i>Number of Records</i>	<i>Direction/ Distance (m)</i>	<i>Elev/Diff (m)</i>	<i>Site</i>	<i>DB</i>
<i>Plug From:</i>		2.740000009536743			
<i>Plug To:</i>		4.269999980926514			
<i>Plug Depth UOM:</i>		m			
<u>Annular Space/Abandonment Sealing Record</u>					
<i>Plug ID:</i>		1004090922			
<i>Layer:</i>		1			
<i>Plug From:</i>		0.0			
<i>Plug To:</i>		0.3100000023841858			
<i>Plug Depth UOM:</i>		m			
<u>Method of Construction & Well Use</u>					
<i>Method Construction ID:</i>		1004090921			
<i>Method Construction Code:</i>		D			
<i>Method Construction:</i>		Direct Push			
<i>Other Method Construction:</i>					
<u>Pipe Information</u>					
<i>Pipe ID:</i>		1004090910			
<i>Casing No:</i>		0			
<i>Comment:</i>					
<i>Alt Name:</i>					
<u>Construction Record - Casing</u>					
<i>Casing ID:</i>		1004090917			
<i>Layer:</i>		1			
<i>Material:</i>		5			
<i>Open Hole or Material:</i>		PLASTIC			
<i>Depth From:</i>		0.0			
<i>Depth To:</i>		2.740000009536743			
<i>Casing Diameter:</i>		3.450000047683716			
<i>Casing Diameter UOM:</i>		cm			
<i>Casing Depth UOM:</i>		m			
<u>Construction Record - Screen</u>					
<i>Screen ID:</i>		1004090918			
<i>Layer:</i>		1			
<i>Slot:</i>		10			
<i>Screen Top Depth:</i>		2.740000009536743			
<i>Screen End Depth:</i>		4.269999980926514			
<i>Screen Material:</i>		5			
<i>Screen Depth UOM:</i>		m			
<i>Screen Diameter UOM:</i>		cm			
<i>Screen Diameter:</i>		4.210000038146973			
<u>Water Details</u>					
<i>Water ID:</i>		1004090916			
<i>Layer:</i>					
<i>Kind Code:</i>					
<i>Kind:</i>					
<i>Water Found Depth:</i>					
<i>Water Found Depth UOM:</i>		m			

Map Key	Number of Records	Direction/ Distance (m)	Elev/Diff (m)	Site	DB
---------	-------------------	----------------------------	------------------	------	----

Hole Diameter

Hole ID: 1004090915
Diameter: 5.710000038146973
Depth From: 2.130000114440918
Depth To: 4.269999980926514
Hole Depth UOM: m
Hole Diameter UOM: cm

Hole Diameter

Hole ID: 1004090914
Diameter: 8.25
Depth From: 0.0
Depth To: 2.130000114440918
Hole Depth UOM: m
Hole Diameter UOM: cm

Links

Bore Hole ID:	1003610409	Tag No:	A106788
Depth M:	4.27	Contractor:	7241
Year Completed:	2011	Path:	717\7172119.pdf
Well Completed Dt:	2011/10/16	Latitude:	45.377754061775
Audit No:	Z140235	Longitude:	-75.748572766096

<u>29</u>	1 of 1	SE/136.9	76.8 / -0.99	861 CLYDE AVE Ottawa ON	WWIS
---------------------------	--------	-----------------	---------------------	--	-------------

Well ID:	7183405	Flowing (Y/N):	
Construction Date:		Flow Rate:	
Use 1st:	Monitoring and Test Hole	Data Entry Status:	
Use 2nd:	0	Data Src:	
Final Well Status:	Test Hole	Date Received:	10-May-2012 00:00:00
Water Type:		Selected Flag:	TRUE
Casing Material:		Abandonment Rec:	
Audit No:	Z145307	Contractor:	7241
Tag:	A126549	Form Version:	7
Constructn Method:		Owner:	
Elevation (m):		County:	OTTAWA
Elevatn Reliabilty:		Lot:	
Depth to Bedrock:		Concession:	
Well Depth:		Concession Name:	
Overburden/Bedrock:		Easting NAD83:	
Pump Rate:		Northing NAD83:	
Static Water Level:		Zone:	
Clear/Cloudy:		UTM Reliability:	
Municipality:	NEPEAN TOWNSHIP		
Site Info:			

PDF URL (Map): https://d2khazk8e83rdv.cloudfront.net/moe_mapping/downloads/2Water/Wells_pdfs/718\7183405.pdf

Additional Detail(s) (Map)

Well Completed Date: 2012/02/07
Year Completed: 2012
Depth (m): 11.89
Latitude: 45.3778553273689
Longitude: -75.7482292547994
Path: 718\7183405.pdf

Map Key	Number of Records	Direction/ Distance (m)	Elev/Diff (m)	Site	DB
<u>Bore Hole Information</u>					
Bore Hole ID:	1004194882			Elevation:	
DP2BR:				Elevrc:	
Spatial Status:				Zone:	18
Code OB:				East83:	441417.00
Code OB Desc:				North83:	5025199.00
Open Hole:				Org CS:	UTM83
Cluster Kind:				UTMRC:	4
Date Completed:	07-Feb-2012 00:00:00			UTMRC Desc:	margin of error : 30 m - 100 m
Remarks:				Location Method:	wwr
Elevrc Desc:					
Location Source Date:					
Improvement Location Source:					
Improvement Location Method:					
Source Revision Comment:					
Supplier Comment:					
<u>Overburden and Bedrock</u>					
<u>Materials Interval</u>					
Formation ID:	1004397611				
Layer:	5				
Color:	2				
General Color:	GREY				
Mat1:	15				
Most Common Material:	LIMESTONE				
Mat2:					
Mat2 Desc:					
Mat3:	71				
Mat3 Desc:	FRACTURED				
Formation Top Depth:	6.099999904632568				
Formation End Depth:	7.300000190734863				
Formation End Depth UOM:	m				
<u>Overburden and Bedrock</u>					
<u>Materials Interval</u>					
Formation ID:	1004397613				
Layer:	7				
Color:	2				
General Color:	GREY				
Mat1:	15				
Most Common Material:	LIMESTONE				
Mat2:					
Mat2 Desc:					
Mat3:	71				
Mat3 Desc:	FRACTURED				
Formation Top Depth:	10.699999809265137				
Formation End Depth:	11.890000343322754				
Formation End Depth UOM:	m				
<u>Overburden and Bedrock</u>					
<u>Materials Interval</u>					
Formation ID:	1004397608				
Layer:	2				
Color:	6				
General Color:	BROWN				
Mat1:	06				
Most Common Material:	SILT				
Mat2:	12				
Mat2 Desc:	STONES				

Map Key	Number of Records	Direction/ Distance (m)	Elev/Diff (m)	Site	DB
Mat3:		05			
Mat3 Desc:		CLAY			
Formation Top Depth:		0.3100000023841858			
Formation End Depth:		2.440000057220459			
Formation End Depth UOM:		m			
<u>Overburden and Bedrock Materials Interval</u>					
Formation ID:		1004397607			
Layer:		1			
Color:		6			
General Color:		BROWN			
Mat1:		02			
Most Common Material:		TOPSOIL			
Mat2:					
Mat2 Desc:					
Mat3:					
Mat3 Desc:					
Formation Top Depth:		0.0			
Formation End Depth:		0.3100000023841858			
Formation End Depth UOM:		m			
<u>Overburden and Bedrock Materials Interval</u>					
Formation ID:		1004397609			
Layer:		3			
Color:		2			
General Color:		GREY			
Mat1:		15			
Most Common Material:		LIMESTONE			
Mat2:					
Mat2 Desc:					
Mat3:		71			
Mat3 Desc:		FRACTURED			
Formation Top Depth:		2.440000057220459			
Formation End Depth:		4.570000171661377			
Formation End Depth UOM:		m			
<u>Overburden and Bedrock Materials Interval</u>					
Formation ID:		1004397612			
Layer:		6			
Color:		8			
General Color:		BLACK			
Mat1:		17			
Most Common Material:		SHALE			
Mat2:					
Mat2 Desc:					
Mat3:		74			
Mat3 Desc:		LAYERED			
Formation Top Depth:		7.300000190734863			
Formation End Depth:		10.699999809265137			
Formation End Depth UOM:		m			
<u>Overburden and Bedrock Materials Interval</u>					
Formation ID:		1004397610			
Layer:		4			

Map Key	Number of Records	Direction/ Distance (m)	Elev/Diff (m)	Site	DB
Color:		8			
General Color:		BLACK			
Mat1:		17			
Most Common Material:		SHALE			
Mat2:		74			
Mat2 Desc:		LAYERED			
Mat3:					
Mat3 Desc:					
Formation Top Depth:		4.570000171661377			
Formation End Depth:		6.099999904632568			
Formation End Depth UOM:		m			
<u>Annular Space/Abandonment Sealing Record</u>					
Plug ID:		1004397622			
Layer:		1			
Plug From:		0.0			
Plug To:		0.3100000023841858			
Plug Depth UOM:		m			
<u>Annular Space/Abandonment Sealing Record</u>					
Plug ID:		1004397623			
Layer:		2			
Plug From:		0.3100000023841858			
Plug To:		10.100000381469727			
Plug Depth UOM:		m			
<u>Annular Space/Abandonment Sealing Record</u>					
Plug ID:		1004397624			
Layer:		3			
Plug From:		10.100000381469727			
Plug To:		11.890000343322754			
Plug Depth UOM:		m			
<u>Method of Construction & Well Use</u>					
Method Construction ID:		1004397621			
Method Construction Code:		7			
Method Construction:		Diamond			
Other Method Construction:					
<u>Pipe Information</u>					
Pipe ID:		1004397606			
Casing No:		0			
Comment:					
Alt Name:					
<u>Construction Record - Casing</u>					
Casing ID:		1004397617			
Layer:		1			
Material:		5			
Open Hole or Material:		PLASTIC			
Depth From:		0.0			

Map Key	Number of Records	Direction/ Distance (m)	Elev/Diff (m)	Site	DB
Depth To:		10.399999618530273			
Casing Diameter:		3.450000047683716			
Casing Diameter UOM:		cm			
Casing Depth UOM:		m			
<u>Construction Record - Screen</u>					
Screen ID:		1004397618			
Layer:		1			
Slot:		10			
Screen Top Depth:		10.399999618530273			
Screen End Depth:		11.890000343322754			
Screen Material:		5			
Screen Depth UOM:		m			
Screen Diameter UOM:		cm			
Screen Diameter:		4.210000038146973			
<u>Water Details</u>					
Water ID:		1004397616			
Layer:					
Kind Code:					
Kind:					
Water Found Depth:					
Water Found Depth UOM:		m			
<u>Hole Diameter</u>					
Hole ID:		1004397615			
Diameter:		6.349999904632568			
Depth From:		2.740000009536743			
Depth To:					
Hole Depth UOM:		m			
Hole Diameter UOM:		cm			
<u>Hole Diameter</u>					
Hole ID:		1004397614			
Diameter:		11.430000305175781			
Depth From:		0.0			
Depth To:		2.740000009536743			
Hole Depth UOM:		m			
Hole Diameter UOM:		cm			
<u>Links</u>					
Bore Hole ID:		1004194882		Tag No: A126549	
Depth M:		11.89		Contractor: 7241	
Year Completed:		2012		Path: 718\7183405.pdf	
Well Completed Dt:		2012/02/07		Latitude: 45.3778553273689	
Audit No:		Z145307		Longitude: -75.7482292547994	
30	1 of 1	SSE/138.2	76.8 / -1.00	ON	WWIS
Well ID:		7379162		Flowing (Y/N):	
Construction Date:				Flow Rate:	
Use 1st:				Data Entry Status: Yes	
Use 2nd:				Data Src:	
Final Well Status:				Date Received: 27-Jan-2021 00:00:00	
Water Type:				Selected Flag: TRUE	

Map Key	Number of Records	Direction/ Distance (m)	Elev/Diff (m)	Site	DB
Casing Material: Audit No: C17617 Tag: Constructn Method: Elevation (m): Elevatn Reliabilty: Depth to Bedrock: Well Depth: Overburden/Bedrock: Pump Rate: Static Water Level: Clear/Cloudy: Municipality: NEPEAN TOWNSHIP Site Info:		Abandonment Rec: Contractor: 7241 Form Version: 8 Owner: County: OTTAWA Lot: Concession: Concession Name: Easting NAD83: Northing NAD83: Zone: UTM Reliability:			
<u>Bore Hole Information</u>					
Bore Hole ID: 1008615664 DP2BR: Spatial Status: Code OB: Code OB Desc: Open Hole: Cluster Kind: Date Completed: 25-Nov-2020 00:00:00 Remarks: Elevrc Desc: Location Source Date: Improvement Location Source: Improvement Location Method: Source Revision Comment: Supplier Comment:		Elevation: Elevrc: Zone: 18 East83: 441382.00 North83: 5025183.00 Org CS: UTM83 UTMRC: 4 UTMRC Desc: margin of error : 30 m - 100 m Location Method: wwr			
<u>Links</u>					
Bore Hole ID: 1008615664 Depth M: Year Completed: 2020 Well Completed Dt: 2020/11/25 Audit No: C17617		Tag No: Contractor: 7241 Path: Latitude: 45.3777083893167 Longitude: -75.7486743402153			
31	1 of 1	SSE/138.3	76.8 / -0.99	861 CLYDE AVE OTTAWA ON	WWIS
Well ID: 7155919 Construction Date: Use 1st: Monitoring and Test Hole Use 2nd: 0 Final Well Status: Monitoring and Test Hole Water Type: Casing Material: Audit No: Z116187 Tag: A097276 Constructn Method: Elevation (m): Elevatn Reliabilty: Depth to Bedrock: Well Depth: Overburden/Bedrock: Pump Rate: Static Water Level: Clear/Cloudy: Municipality: OTTAWA CITY		Flowing (Y/N): Flow Rate: Data Entry Status: Data Src: Date Received: 08-Dec-2010 00:00:00 Selected Flag: TRUE Abandonment Rec: Contractor: 7241 Form Version: 7 Owner: County: OTTAWA Lot: Concession: Concession Name: Easting NAD83: Northing NAD83: Zone: UTM Reliability:			

Map Key	Number of Records	Direction/ Distance (m)	Elev/Diff (m)	Site	DB
---------	-------------------	----------------------------	------------------	------	----

Site Info:

PDF URL (Map): https://d2khazk8e83rdv.cloudfront.net/moe_mapping/downloads/2Water/Wells_pdfs/715\7155919.pdf

Additional Detail(s) (Map)

Well Completed Date: 2010/10/28
Year Completed: 2010
Depth (m): 7.01
Latitude: 45.3777454797068
Longitude: -75.7485087923213
Path: 715\7155919.pdf

Bore Hole Information

Bore Hole ID:	1003433946	Elevation:	
DP2BR:		Elevrc:	
Spatial Status:		Zone:	18
Code OB:		East83:	441395.00
Code OB Desc:		North83:	5025187.00
Open Hole:		Org CS:	UTM83
Cluster Kind:		UTMRC:	3
Date Completed:	28-Oct-2010 00:00:00	UTMRC Desc:	margin of error : 10 - 30 m
Remarks:		Location Method:	wwr
Elevrc Desc:			
Location Source Date:			
Improvement Location Source:			
Improvement Location Method:			
Source Revision Comment:			
Supplier Comment:			

**Overburden and Bedrock
Materials Interval**

Formation ID: 1003723924
Layer: 1
Color: 6
General Color: BROWN
Mat1: 01
Most Common Material: FILL
Mat2:
Mat2 Desc:
Mat3: 85
Mat3 Desc: SOFT
Formation Top Depth: 0.0
Formation End Depth: 0.6100000143051147
Formation End Depth UOM: m

**Overburden and Bedrock
Materials Interval**

Formation ID: 1003723925
Layer: 2
Color: 6
General Color: BROWN
Mat1: 05
Most Common Material: CLAY
Mat2:
Mat2 Desc:
Mat3: 91
Mat3 Desc: WATER-BEARING
Formation Top Depth: 0.6100000143051147

Map Key	Number of Records	Direction/ Distance (m)	Elev/Diff (m)	Site	DB
Formation End Depth:		1.8200000524520874			
Formation End Depth UOM:		m			
<u>Overburden and Bedrock Materials Interval</u>					
Formation ID:		1003723926			
Layer:		3			
Color:		2			
General Color:		GREY			
Mat1:		15			
Most Common Material:		LIMESTONE			
Mat2:					
Mat2 Desc:					
Mat3:		73			
Mat3 Desc:		HARD			
Formation Top Depth:		1.8200000524520874			
Formation End Depth:		7.010000228881836			
Formation End Depth UOM:		m			
<u>Annular Space/Abandonment Sealing Record</u>					
Plug ID:		1003723936			
Layer:		1			
Plug From:		0.0			
Plug To:		2.130000114440918			
Plug Depth UOM:		m			
<u>Method of Construction & Well Use</u>					
Method Construction ID:		1003723934			
Method Construction Code:		5			
Method Construction:		Air Percussion			
Other Method Construction:					
<u>Pipe Information</u>					
Pipe ID:		1003723923			
Casing No:		0			
Comment:					
Alt Name:					
<u>Construction Record - Casing</u>					
Casing ID:		1003723930			
Layer:		1			
Material:		1			
Open Hole or Material:		STEEL			
Depth From:		0.0			
Depth To:		2.130000114440918			
Casing Diameter:		10.15999984741211			
Casing Diameter UOM:		cm			
Casing Depth UOM:		m			
<u>Construction Record - Screen</u>					
Screen ID:		1003723931			
Layer:		1			
Slot:					

Map Key	Number of Records	Direction/ Distance (m)	Elev/Diff (m)	Site	DB
Screen Top Depth:					
Screen End Depth:					
Screen Material:					
		4			
Screen Depth UOM:					
		m			
Screen Diameter UOM:					
		cm			
Screen Diameter:					
<u>Water Details</u>					
Water ID:					
		1003723929			
Layer:					
Kind Code:					
Kind:					
Water Found Depth:					
Water Found Depth UOM:					
		m			
<u>Hole Diameter</u>					
Hole ID:					
		1003723927			
Diameter:					
		7.619999885559082			
Depth From:					
		2.130000114440918			
Depth To:					
		7.010000228881836			
Hole Depth UOM:					
		m			
Hole Diameter UOM:					
		cm			
<u>Hole Diameter</u>					
Hole ID:					
		1003723928			
Diameter:					
		11.430000305175781			
Depth From:					
		0.0			
Depth To:					
		2.130000114440918			
Hole Depth UOM:					
		m			
Hole Diameter UOM:					
		cm			
<u>Links</u>					
Bore Hole ID:					
		1003433946		Tag No:	A097276
Depth M:					
		7.01		Contractor:	7241
Year Completed:					
		2010		Path:	7157155919.pdf
Well Completed Dt:					
		2010/10/28		Latitude:	45.3777454797068
Audit No:					
		Z116187		Longitude:	-75.7485087923213

32	1 of 1	SW/138.6	76.8 / -0.97	ON	WWIS
Well ID:					
		7206030		Flowing (Y/N):	
Construction Date:					
Use 1st:					
Use 2nd:					
Final Well Status:					
Water Type:					
Casing Material:					
Audit No:					
		C21239		Flow Rate:	
Tag:					
		A140382		Data Entry Status:	Yes
Constructn Method:					
Elevation (m):					
Elevatn Reliabilty:					
Depth to Bedrock:					
Well Depth:					
Overburden/Bedrock:					
Pump Rate:					
Static Water Level:					
				Data Src:	
				Date Received:	07-Aug-2013 00:00:00
				Selected Flag:	TRUE
				Abandonment Rec:	
				Contractor:	7328
				Form Version:	8
				Owner:	
				County:	OTTAWA
				Lot:	
				Concession:	
				Concession Name:	
				Easting NAD83:	
				Northing NAD83:	
				Zone:	

Map Key	Number of Records	Direction/ Distance (m)	Elev/Diff (m)	Site	DB
Clear/Cloudy: Municipality: Site Info:		NEPEAN TOWNSHIP		UTM Reliability:	
PDF URL (Map):					
Additional Detail(s) (Map)					
Well Completed Date:		2012/12/10			
Year Completed:		2012			
Depth (m):					
Latitude:		45.3779855962258			
Longitude:		-75.7503256072614			
Path:					
Bore Hole Information					
Bore Hole ID:		1004496298		Elevation:	
DP2BR:				Elevrc:	
Spatial Status:				Zone:	
Code OB:				18	
Code OB Desc:				East83:	
Open Hole:				441253.00	
Cluster Kind:				North83:	
Date Completed:		10-Dec-2012 00:00:00		5025215.00	
Remarks:				Org CS:	
Elevrc Desc:				UTM83	
Location Source Date:				UTMRC:	
Improvement Location Source:				4	
Improvement Location Method:				UTMRC Desc:	
Source Revision Comment:				margin of error : 30 m - 100 m	
Supplier Comment:				Location Method:	
				wwr	
Links					
Bore Hole ID:		1004496298		Tag No:	
Depth M:				A140382	
Year Completed:		2012		Contractor:	
Well Completed Dt:		2012/12/10		7328	
Audit No:		C21239		Path:	
				45.3779855962258	
				Latitude:	
				-75.7503256072614	
				Longitude:	
33	1 of 1	S/139.9	76.8 / -1.01	861 CLYDE AVE Ottawa ON	WWIS
Well ID:		7220405		Flowing (Y/N):	
Construction Date:				Flow Rate:	
Use 1st:		Monitoring and Test Hole		Data Entry Status:	
Use 2nd:		0		Data Src:	
Final Well Status:		Test Hole		Date Received:	
Water Type:				15-May-2014 00:00:00	
Casing Material:				Selected Flag:	
Audit No:		Z184499		TRUE	
Tag:		A157752		Abandonment Rec:	
Constructn Method:				7241	
Elevation (m):				Contractor:	
Elevatn Reliability:				7	
Depth to Bedrock:				Form Version:	
Well Depth:				Owner:	
Overburden/Bedrock:				OTTAWA	
Pump Rate:				County:	
Static Water Level:				Lot:	
Clear/Cloudy:				Concession:	
				Concession Name:	
				Easting NAD83:	
				Northing NAD83:	
				Zone:	
				UTM Reliability:	

Map Key	Number of Records	Direction/ Distance (m)	Elev/Diff (m)	Site	DB
Municipality:		NEPEAN TOWNSHIP			
Site Info:					
PDF URL (Map):					
<u>Additional Detail(s) (Map)</u>					
Well Completed Date:	2014/04/08				
Year Completed:	2014				
Depth (m):	3.66				
Latitude:	45.3776521251871				
Longitude:	-75.7490184439926				
Path:					
<u>Bore Hole Information</u>					
Bore Hole ID:	1004764960			Elevation:	
DP2BR:				Elevrc:	
Spatial Status:				Zone:	18
Code OB:				East83:	441355.00
Code OB Desc:				North83:	5025177.00
Open Hole:				Org CS:	UTM83
Cluster Kind:				UTMRC:	4
Date Completed:	08-Apr-2014 00:00:00			UTMRC Desc:	margin of error : 30 m - 100 m
Remarks:				Location Method:	wwr
Elevrc Desc:					
Location Source Date:					
Improvement Location Source:					
Improvement Location Method:					
Source Revision Comment:					
Supplier Comment:					
<u>Overburden and Bedrock</u>					
<u>Materials Interval</u>					
Formation ID:	1005152870				
Layer:	3				
Color:	2				
General Color:	GREY				
Mat1:	15				
Most Common Material:	LIMESTONE				
Mat2:					
Mat2 Desc:					
Mat3:					
Mat3 Desc:					
Formation Top Depth:	2.130000114440918				
Formation End Depth:	3.66000000858306885				
Formation End Depth UOM:	m				
<u>Overburden and Bedrock</u>					
<u>Materials Interval</u>					
Formation ID:	1005152869				
Layer:	2				
Color:	6				
General Color:	BROWN				
Mat1:	28				
Most Common Material:	SAND				
Mat2:	11				
Mat2 Desc:	GRAVEL				
Mat3:					
Mat3 Desc:					

Map Key	Number of Records	Direction/ Distance (m)	Elev/Diff (m)	Site	DB
Formation Top Depth:		0.9100000262260437			
Formation End Depth:		2.130000114440918			
Formation End Depth UOM:		m			
<u>Overburden and Bedrock Materials Interval</u>					
Formation ID:		1005152868			
Layer:		1			
Color:		6			
General Color:		BROWN			
Mat1:		01			
Most Common Material:		FILL			
Mat2:					
Mat2 Desc:					
Mat3:					
Mat3 Desc:					
Formation Top Depth:		0.0			
Formation End Depth:		0.9100000262260437			
Formation End Depth UOM:		m			
<u>Annular Space/Abandonment Sealing Record</u>					
Plug ID:		1005152880			
Layer:		2			
Plug From:		0.3100000023841858			
Plug To:		1.8300000429153442			
Plug Depth UOM:		m			
<u>Annular Space/Abandonment Sealing Record</u>					
Plug ID:		1005152881			
Layer:		3			
Plug From:		1.8300000429153442			
Plug To:		3.6600000858306885			
Plug Depth UOM:		m			
<u>Annular Space/Abandonment Sealing Record</u>					
Plug ID:		1005152879			
Layer:		1			
Plug From:		0.0			
Plug To:		0.3100000023841858			
Plug Depth UOM:		m			
<u>Method of Construction & Well Use</u>					
Method Construction ID:		1005152878			
Method Construction Code:		5			
Method Construction:		Air Percussion			
Other Method Construction:					
<u>Pipe Information</u>					
Pipe ID:		1005152867			
Casing No:		0			
Comment:					

<i>Map Key</i>	<i>Number of Records</i>	<i>Direction/ Distance (m)</i>	<i>Elev/Diff (m)</i>	<i>Site</i>	<i>DB</i>
----------------	--------------------------	--------------------------------	----------------------	-------------	-----------

Alt Name:

Construction Record - Casing

Casing ID: 1005152874
Layer: 1
Material: 5
Open Hole or Material: PLASTIC
Depth From: 0.0
Depth To: 2.130000114440918
Casing Diameter: 5.199999809265137
Casing Diameter UOM: cm
Casing Depth UOM: m

Construction Record - Screen

Screen ID: 1005152875
Layer: 1
Slot: 10
Screen Top Depth: 2.130000114440918
Screen End Depth: 3.6600000858306885
Screen Material: 5
Screen Depth UOM: m
Screen Diameter UOM: cm
Screen Diameter: 6.03000020980835

Water Details

Water ID: 1005152873
Layer:
Kind Code:
Kind:
Water Found Depth:
Water Found Depth UOM: m

Hole Diameter

Hole ID: 1005152871
Diameter: 11.430000305175781
Depth From: 0.0
Depth To: 2.740000009536743
Hole Depth UOM: m
Hole Diameter UOM: cm

Hole Diameter

Hole ID: 1005152872
Diameter: 7.619999885559082
Depth From: 2.740000009536743
Depth To: 3.6600000858306885
Hole Depth UOM: m
Hole Diameter UOM: cm

Links

Bore Hole ID: 1004764960	Tag No: A157752
Depth M: 3.66	Contractor: 7241
Year Completed: 2014	Path:
Well Completed Dt: 2014/04/08	Latitude: 45.3776521251871
Audit No: Z184499	Longitude: -75.7490184439926

Map Key	Number of Records	Direction/ Distance (m)	Elev/Diff (m)	Site	DB
34	1 of 1	SSE/140.1	76.8 / -1.00	ON	WWIS
Well ID:	7379161			Flowing (Y/N):	
Construction Date:				Flow Rate:	
Use 1st:				Data Entry Status:	Yes
Use 2nd:				Data Src:	
Final Well Status:				Date Received:	27-Jan-2021 00:00:00
Water Type:				Selected Flag:	TRUE
Casing Material:				Abandonment Rec:	
Audit No:	C17616			Contractor:	7241
Tag:				Form Version:	8
Constructn Method:				Owner:	
Elevation (m):				County:	OTTAWA
Elevatn Reliabilty:				Lot:	
Depth to Bedrock:				Concession:	
Well Depth:				Concession Name:	
Overburden/Bedrock:				Easting NAD83:	
Pump Rate:				Northing NAD83:	
Static Water Level:				Zone:	
Clear/Cloudy:				UTM Reliability:	
Municipality:	NEPEAN TOWNSHIP				
Site Info:					
<u>Bore Hole Information</u>					
Bore Hole ID:	1008615661			Elevation:	
DP2BR:				Elevrc:	
Spatial Status:				Zone:	18
Code OB:				East83:	441373.00
Code OB Desc:				North83:	5025179.00
Open Hole:				Org CS:	UTM83
Cluster Kind:				UTMRC:	4
Date Completed:				UTMRC Desc:	margin of error : 30 m - 100 m
Remarks:				Location Method:	wwr
Elevrc Desc:					
Location Source Date:					
Improvement Location Source:					
Improvement Location Method:					
Source Revision Comment:					
Supplier Comment:					
<u>Links</u>					
Bore Hole ID:	1008615661			Tag No:	
Depth M:				Contractor:	7241
Year Completed:				Path:	
Well Completed Dt:				Latitude:	45.3776716336029
Audit No:	C17616			Longitude:	-75.7487888039524

35	1 of 1	S/140.9	76.8 / -1.01	861 CLYDE AVE Ottawa ON	WWIS
Well ID:	7220446			Flowing (Y/N):	
Construction Date:				Flow Rate:	
Use 1st:	Monitoring and Test Hole			Data Entry Status:	
Use 2nd:	0			Data Src:	
Final Well Status:	Test Hole			Date Received:	15-May-2014 00:00:00
Water Type:				Selected Flag:	TRUE
Casing Material:				Abandonment Rec:	
Audit No:	Z184495			Contractor:	7241
Tag:	A157755			Form Version:	7

Map Key	Number of Records	Direction/ Distance (m)	Elev/Diff (m)	Site	DB
Constructn Method: Elevation (m): Elevatn Reliability: Depth to Bedrock: Well Depth: Overburden/Bedrock: Pump Rate: Static Water Level: Clear/Cloudy: Municipality: Site Info:		NEPEAN TOWNSHIP		Owner: County: OTTAWA Lot: Concession: Concession Name: Easting NAD83: Northing NAD83: Zone: UTM Reliability:	
PDF URL (Map):					
<u>Additional Detail(s) (Map)</u>					
Well Completed Date:		2013/04/08			
Year Completed:		2013			
Depth (m):		3.66			
Latitude:		45.3776430408759			
Longitude:		-75.749031096134			
Path:					
<u>Bore Hole Information</u>					
Bore Hole ID:		1004765909		Elevation:	
DP2BR:				Elevrc:	
Spatial Status:				Zone: 18	
Code OB:				East83: 441354.00	
Code OB Desc:				North83: 5025176.00	
Open Hole:				Org CS: UTM83	
Cluster Kind:				UTMRC: 4	
Date Completed:		08-Apr-2013 00:00:00		UTMRC Desc: margin of error : 30 m - 100 m	
Remarks:				Location Method: wwr	
Elevrc Desc:					
Location Source Date:					
Improvement Location Source:					
Improvement Location Method:					
Source Revision Comment:					
Supplier Comment:					
<u>Overburden and Bedrock</u>					
<u>Materials Interval</u>					
Formation ID:		1005154630			
Layer:		2			
Color:		6			
General Color:		BROWN			
Mat1:		28			
Most Common Material:		SAND			
Mat2:		11			
Mat2 Desc:		GRAVEL			
Mat3:					
Mat3 Desc:					
Formation Top Depth:		0.9100000262260437			
Formation End Depth:		2.130000114440918			
Formation End Depth UOM:		m			
<u>Overburden and Bedrock</u>					
<u>Materials Interval</u>					
Formation ID:		1005154629			

Map Key	Number of Records	Direction/ Distance (m)	Elev/Diff (m)	Site	DB
Layer:		1			
Color:		6			
General Color:		BROWN			
Mat1:		01			
Most Common Material:		FILL			
Mat2:					
Mat2 Desc:					
Mat3:					
Mat3 Desc:					
Formation Top Depth:		0.0			
Formation End Depth:		0.9100000262260437			
Formation End Depth UOM:		m			
<u>Overburden and Bedrock</u>					
<u>Materials Interval</u>					
Formation ID:		1005154631			
Layer:		3			
Color:		2			
General Color:		GREY			
Mat1:		15			
Most Common Material:		LIMESTONE			
Mat2:					
Mat2 Desc:					
Mat3:					
Mat3 Desc:					
Formation Top Depth:		2.130000114440918			
Formation End Depth:		3.6600000858306885			
Formation End Depth UOM:		m			
<u>Annular Space/Abandonment</u>					
<u>Sealing Record</u>					
Plug ID:		1005154641			
Layer:		2			
Plug From:		0.3100000023841858			
Plug To:		1.8300000429153442			
Plug Depth UOM:		m			
<u>Annular Space/Abandonment</u>					
<u>Sealing Record</u>					
Plug ID:		1005154640			
Layer:		1			
Plug From:		0.0			
Plug To:		0.3100000023841858			
Plug Depth UOM:		m			
<u>Annular Space/Abandonment</u>					
<u>Sealing Record</u>					
Plug ID:		1005154642			
Layer:		3			
Plug From:		1.8300000429153442			
Plug To:		3.6600000858306885			
Plug Depth UOM:		m			
<u>Method of Construction & Well</u>					
<u>Use</u>					
Method Construction ID:		1005154639			
Method Construction Code:		5			

Map Key	Number of Records	Direction/ Distance (m)	Elev/Diff (m)	Site	DB
Method Construction:		Air Percussion			
Other Method Construction:					
<u>Pipe Information</u>					
Pipe ID:		1005154628			
Casing No:		0			
Comment:					
Alt Name:					
<u>Construction Record - Casing</u>					
Casing ID:		1005154635			
Layer:		1			
Material:		5			
Open Hole or Material:		PLASTIC			
Depth From:		0.0			
Depth To:		2.130000114440918			
Casing Diameter:		5.199999809265137			
Casing Diameter UOM:		cm			
Casing Depth UOM:		m			
<u>Construction Record - Screen</u>					
Screen ID:		1005154636			
Layer:		1			
Slot:		10			
Screen Top Depth:		2.130000114440918			
Screen End Depth:		3.6600000858306885			
Screen Material:		5			
Screen Depth UOM:		m			
Screen Diameter UOM:		cm			
Screen Diameter:		6.03000020980835			
<u>Water Details</u>					
Water ID:		1005154634			
Layer:					
Kind Code:					
Kind:					
Water Found Depth:					
Water Found Depth UOM:		m			
<u>Hole Diameter</u>					
Hole ID:		1005154632			
Diameter:		11.430000305175781			
Depth From:		0.0			
Depth To:		2.740000009536743			
Hole Depth UOM:		m			
Hole Diameter UOM:		cm			
<u>Hole Diameter</u>					
Hole ID:		1005154633			
Diameter:		7.619999885559082			
Depth From:		2.740000009536743			
Depth To:		3.6600000858306885			
Hole Depth UOM:		m			
Hole Diameter UOM:		cm			

Map Key	Number of Records	Direction/ Distance (m)	Elev/Diff (m)	Site	DB
Links					
Bore Hole ID:	1004765909			Tag No:	A157755
Depth M:	3.66			Contractor:	7241
Year Completed:	2013			Path:	
Well Completed Dt:	2013/04/08			Latitude:	45.3776430408759
Audit No:	Z184495			Longitude:	-75.749031096134

36	1 of 1	SSE/141.0	76.8 / -0.99	861 CLYDE AVENUE Ottawa ON	WWIS
Well ID:	7271920			Flowing (Y/N):	
Construction Date:				Flow Rate:	
Use 1st:	Monitoring and Test Hole			Data Entry Status:	
Use 2nd:	0			Data Src:	
Final Well Status:	Observation Wells			Date Received:	22-Sep-2016 00:00:00
Water Type:				Selected Flag:	TRUE
Casing Material:				Abandonment Rec:	
Audit No:	Z233047			Contractor:	7241
Tag:	A191193			Form Version:	7
Constructn Method:				Owner:	
Elevation (m):				County:	OTTAWA
Elevatn Reliabilty:				Lot:	
Depth to Bedrock:				Concession:	
Well Depth:				Concession Name:	
Overburden/Bedrock:				Easting NAD83:	
Pump Rate:				Northing NAD83:	
Static Water Level:				Zone:	
Clear/Cloudy:				UTM Reliability:	
Municipality:	OTTAWA CITY				
Site Info:					

PDF URL (Map):

Additional Detail(s) (Map)

Well Completed Date:	2016/08/10
Year Completed:	2016
Depth (m):	2.13
Latitude:	45.3777368976026
Longitude:	-75.7484448185656
Path:	

Bore Hole Information

Bore Hole ID:	1006252127	Elevation:	
DP2BR:		Elevrc:	
Spatial Status:		Zone:	18
Code OB:		East83:	441400.00
Code OB Desc:		North83:	5025186.00
Open Hole:		Org CS:	UTM83
Cluster Kind:		UTMRC:	4
Date Completed:	10-Aug-2016 00:00:00	UTMRC Desc:	margin of error : 30 m - 100 m
Remarks:		Location Method:	wwr
Elevrc Desc:			
Location Source Date:			
Improvement Location Source:			
Improvement Location Method:			
Source Revision Comment:			
Supplier Comment:			

Overburden and Bedrock

Map Key	Number of Records	Direction/ Distance (m)	Elev/Diff (m)	Site	DB
<u>Materials Interval</u>					
Formation ID:		1006338506			
Layer:		1			
Color:		6			
General Color:		BROWN			
Mat1:		28			
Most Common Material:		SAND			
Mat2:		11			
Mat2 Desc:		GRAVEL			
Mat3:		85			
Mat3 Desc:		SOFT			
Formation Top Depth:		0.0			
Formation End Depth:		0.3100000023841858			
Formation End Depth UOM:		m			
<u>Overburden and Bedrock</u>					
<u>Materials Interval</u>					
Formation ID:		1006338508			
Layer:		3			
Color:		6			
General Color:		BROWN			
Mat1:		28			
Most Common Material:		SAND			
Mat2:		05			
Mat2 Desc:		CLAY			
Mat3:		85			
Mat3 Desc:		SOFT			
Formation Top Depth:		1.3700000047683716			
Formation End Depth:		2.130000114440918			
Formation End Depth UOM:		m			
<u>Overburden and Bedrock</u>					
<u>Materials Interval</u>					
Formation ID:		1006338507			
Layer:		2			
Color:		6			
General Color:		BROWN			
Mat1:		28			
Most Common Material:		SAND			
Mat2:					
Mat2 Desc:					
Mat3:		85			
Mat3 Desc:		SOFT			
Formation Top Depth:		0.3100000023841858			
Formation End Depth:		1.3700000047683716			
Formation End Depth UOM:		m			
<u>Annular Space/Abandonment</u>					
<u>Sealing Record</u>					
Plug ID:		1006338516			
Layer:		1			
Plug From:		0.0			
Plug To:		0.3100000023841858			
Plug Depth UOM:		m			
<u>Annular Space/Abandonment</u>					
<u>Sealing Record</u>					

Map Key	Number of Records	Direction/ Distance (m)	Elev/Diff (m)	Site	DB
Plug ID:		1006338517			
Layer:		2			
Plug From:		0.3100000023841858			
Plug To:		1.5199999809265137			
Plug Depth UOM:		m			
<u>Annular Space/Abandonment Sealing Record</u>					
Plug ID:		1006338518			
Layer:		3			
Plug From:		1.5199999809265137			
Plug To:		2.130000114440918			
Plug Depth UOM:		m			
<u>Method of Construction & Well Use</u>					
Method Construction ID:		1006338515			
Method Construction Code:		D			
Method Construction:		Direct Push			
Other Method Construction:					
<u>Pipe Information</u>					
Pipe ID:		1006338505			
Casing No:		0			
Comment:					
Alt Name:					
<u>Construction Record - Casing</u>					
Casing ID:		1006338511			
Layer:		1			
Material:		5			
Open Hole or Material:		PLASTIC			
Depth From:		0.0			
Depth To:		1.8200000524520874			
Casing Diameter:		5.199999809265137			
Casing Diameter UOM:		cm			
Casing Depth UOM:		m			
<u>Construction Record - Screen</u>					
Screen ID:		1006338512			
Layer:		1			
Slot:		10			
Screen Top Depth:		1.8200000524520874			
Screen End Depth:		2.130000114440918			
Screen Material:		5			
Screen Depth UOM:		m			
Screen Diameter UOM:		cm			
Screen Diameter:		6.03000020980835			
<u>Water Details</u>					
Water ID:		1006338510			
Layer:					
Kind Code:					
Kind:					
Water Found Depth:					

Map Key	Number of Records	Direction/ Distance (m)	Elev/Diff (m)	Site	DB
Water Found Depth UOM:		m			
<u>Hole Diameter</u>					
Hole ID:	1006338509				
Diameter:	8.5				
Depth From:	0.0				
Depth To:	2.130000114440918				
Hole Depth UOM:	m				
Hole Diameter UOM:	cm				
<u>Links</u>					
Bore Hole ID:	1006252127			Tag No:	A191193
Depth M:	2.13			Contractor:	7241
Year Completed:	2016			Path:	
Well Completed Dt:	2016/08/10			Latitude:	45.3777368976026
Audit No:	Z233047			Longitude:	-75.7484448185656

37	1 of 1	SSE/141.4	76.8 / -0.99	861 CLYDE AVE OTTAWA ON	WWIS
Well ID:	7180632			Flowing (Y/N):	
Construction Date:				Flow Rate:	
Use 1st:	Monitoring and Test Hole			Data Entry Status:	
Use 2nd:	0			Data Src:	
Final Well Status:	Test Hole			Date Received:	10-May-2012 00:00:00
Water Type:				Selected Flag:	TRUE
Casing Material:				Abandonment Rec:	
Audit No:	Z129465			Contractor:	7241
Tag:	A106779			Form Version:	7
Constructn Method:				Owner:	
Elevation (m):				County:	OTTAWA
Elevatn Reliability:				Lot:	
Depth to Bedrock:				Concession:	
Well Depth:				Concession Name:	
Overburden/Bedrock:				Easting NAD83:	
Pump Rate:				Northing NAD83:	
Static Water Level:				Zone:	
Clear/Cloudy:				UTM Reliability:	
Municipality:	OTTAWA CITY				
Site Info:					

PDF URL (Map): https://d2khazk8e83rdv.cloudfront.net/moe_mapping/downloads/2Water/Wells_pdfs/718\7180632.pdf

Additional Detail(s) (Map)

Well Completed Date: 2012/02/11
Year Completed: 2012
Depth (m): 12.15
Latitude: 45.3777185617212
Longitude: -75.7484956650593
Path: 718\7180632.pdf

Bore Hole Information

Bore Hole ID: 1003759372
DP2BR:
Spatial Status:
Code OB:
Code OB Desc:
Open Hole:

Elevation:
Elevrc:
Zone: 18
East83: 441396.00
North83: 5025184.00
Org CS: UTM83

Map Key	Number of Records	Direction/ Distance (m)	Elev/Diff (m)	Site	DB
Cluster Kind:				UTMRC:	4
Date Completed:	11-Feb-2012 00:00:00			UTMRC Desc:	margin of error : 30 m - 100 m
Remarks:				Location Method:	wwr
Elevrc Desc:					
Location Source Date:					
Improvement Location Source:					
Improvement Location Method:					
Source Revision Comment:					
Supplier Comment:					
<u>Overburden and Bedrock</u>					
<u>Materials Interval</u>					
Formation ID:		1004302662			
Layer:		1			
Color:		6			
General Color:		BROWN			
Mat1:		01			
Most Common Material:		FILL			
Mat2:		11			
Mat2 Desc:		GRAVEL			
Mat3:		28			
Mat3 Desc:		SAND			
Formation Top Depth:		0.0			
Formation End Depth:		1.5			
Formation End Depth UOM:		m			
<u>Overburden and Bedrock</u>					
<u>Materials Interval</u>					
Formation ID:		1004302663			
Layer:		2			
Color:		2			
General Color:		GREY			
Mat1:		15			
Most Common Material:		LIMESTONE			
Mat2:					
Mat2 Desc:					
Mat3:		71			
Mat3 Desc:		FRACTURED			
Formation Top Depth:		1.5			
Formation End Depth:		12.149999618530273			
Formation End Depth UOM:		m			
<u>Annular Space/Abandonment</u>					
<u>Sealing Record</u>					
Plug ID:		1004302674			
Layer:		3			
Plug From:		10.0600004196167			
Plug To:		12.149999618530273			
Plug Depth UOM:		m			
<u>Annular Space/Abandonment</u>					
<u>Sealing Record</u>					
Plug ID:		1004302673			
Layer:		2			
Plug From:		0.3100000023841858			
Plug To:		10.0600004196167			
Plug Depth UOM:		m			

Map Key	Number of Records	Direction/ Distance (m)	Elev/Diff (m)	Site	DB
<u>Annular Space/Abandonment Sealing Record</u>					
Plug ID:		1004302672			
Layer:		1			
Plug From:		0.0			
Plug To:		0.3100000023841858			
Plug Depth UOM:		m			
<u>Method of Construction & Well Use</u>					
Method Construction ID:		1004302671			
Method Construction Code:		7			
Method Construction:		Diamond			
Other Method Construction:					
<u>Pipe Information</u>					
Pipe ID:		1004302661			
Casing No:		0			
Comment:					
Alt Name:					
<u>Construction Record - Casing</u>					
Casing ID:		1004302667			
Layer:		1			
Material:		5			
Open Hole or Material:		PLASTIC			
Depth From:		0.0			
Depth To:		10.359999656677246			
Casing Diameter:		3.450000047683716			
Casing Diameter UOM:		cm			
Casing Depth UOM:		m			
<u>Construction Record - Screen</u>					
Screen ID:		1004302668			
Layer:		1			
Slot:		10			
Screen Top Depth:		10.359999656677246			
Screen End Depth:		12.149999618530273			
Screen Material:		5			
Screen Depth UOM:		m			
Screen Diameter UOM:		cm			
Screen Diameter:		4.210000038146973			
<u>Water Details</u>					
Water ID:		1004302666			
Layer:					
Kind Code:					
Kind:					
Water Found Depth:					
Water Found Depth UOM:		m			
<u>Hole Diameter</u>					
Hole ID:		1004302664			
Diameter:		11.430000305175781			

Map Key	Number of Records	Direction/ Distance (m)	Elev/Diff (m)	Site	DB
Depth From:		0.0			
Depth To:		2.130000114440918			
Hole Depth UOM:		m			
Hole Diameter UOM:		cm			
<u>Hole Diameter</u>					
Hole ID:		1004302665			
Diameter:		12.149999618530273			
Depth From:		2.130000114440918			
Depth To:		12.149999618530273			
Hole Depth UOM:		m			
Hole Diameter UOM:		cm			
<u>Links</u>					
Bore Hole ID:	1003759372			Tag No:	A106779
Depth M:	12.15			Contractor:	7241
Year Completed:	2012			Path:	718\7180632.pdf
Well Completed Dt:	2012/02/11			Latitude:	45.3777185617212
Audit No:	Z129465			Longitude:	-75.7484956650593

38	1 of 1	S/142.1	76.8 / -1.01	861 CLYDE AVE Ottawa ON	WWIS
Well ID:	7220406			Flowing (Y/N):	
Construction Date:				Flow Rate:	
Use 1st:	Monitoring and Test Hole			Data Entry Status:	
Use 2nd:	0			Data Src:	
Final Well Status:	Test Hole			Date Received:	15-May-2014 00:00:00
Water Type:				Selected Flag:	TRUE
Casing Material:				Abandonment Rec:	
Audit No:	Z184498			Contractor:	7241
Tag:	A157751			Form Version:	7
Constructn Method:				Owner:	
Elevation (m):				County:	OTTAWA
Elevatn Reliabilty:				Lot:	
Depth to Bedrock:				Concession:	
Well Depth:				Concession Name:	
Overburden/Bedrock:				Easting NAD83:	
Pump Rate:				Northing NAD83:	
Static Water Level:				Zone:	
Clear/Cloudy:				UTM Reliability:	
Municipality:	NEPEAN TOWNSHIP				
Site Info:					

PDF URL (Map):

Additional Detail(s) (Map)

Well Completed Date:	2014/04/08
Year Completed:	2014
Depth (m):	3.66
Latitude:	45.3776342915694
Longitude:	-75.7489926643699
Path:	

Bore Hole Information

Bore Hole ID:	1004764963	Elevation:	
DP2BR:		Elevrc:	
Spatial Status:		Zone:	18

Map Key	Number of Records	Direction/ Distance (m)	Elev/Diff (m)	Site	DB
Code OB:				East83:	441357.00
Code OB Desc:				North83:	5025175.00
Open Hole:				Org CS:	UTM83
Cluster Kind:				UTMRC:	4
Date Completed:	08-Apr-2014 00:00:00			UTMRC Desc:	margin of error : 30 m - 100 m
Remarks:				Location Method:	wwr
Elevrc Desc:					
Location Source Date:					
Improvement Location Source:					
Improvement Location Method:					
Source Revision Comment:					
Supplier Comment:					

Overburden and Bedrock

Materials Interval

Formation ID: 1005152900
Layer: 1
Color: 6
General Color: BROWN
Mat1: 01
Most Common Material: FILL
Mat2:
Mat2 Desc:
Mat3:
Mat3 Desc:
Formation Top Depth: 0.0
Formation End Depth: 0.9100000262260437
Formation End Depth UOM: m

Overburden and Bedrock

Materials Interval

Formation ID: 1005152902
Layer: 3
Color: 2
General Color: GREY
Mat1: 15
Most Common Material: LIMESTONE
Mat2:
Mat2 Desc:
Mat3:
Mat3 Desc:
Formation Top Depth: 2.130000114440918
Formation End Depth: 3.6600000858306885
Formation End Depth UOM: m

Overburden and Bedrock

Materials Interval

Formation ID: 1005152901
Layer: 2
Color: 6
General Color: BROWN
Mat1: 28
Most Common Material: SAND
Mat2: 11
Mat2 Desc: GRAVEL
Mat3:
Mat3 Desc:
Formation Top Depth: 0.9100000262260437
Formation End Depth: 2.130000114440918
Formation End Depth UOM: m

<i>Map Key</i>	<i>Number of Records</i>	<i>Direction/ Distance (m)</i>	<i>Elev/Diff (m)</i>	<i>Site</i>	<i>DB</i>
<u>Annular Space/Abandonment Sealing Record</u>					
Plug ID:		1005152913			
Layer:		3			
Plug From:		1.8300000429153442			
Plug To:		3.6600000858306885			
Plug Depth UOM:		m			
<u>Annular Space/Abandonment Sealing Record</u>					
Plug ID:		1005152911			
Layer:		1			
Plug From:		0.0			
Plug To:		0.3100000023841858			
Plug Depth UOM:		m			
<u>Annular Space/Abandonment Sealing Record</u>					
Plug ID:		1005152912			
Layer:		2			
Plug From:		0.3100000023841858			
Plug To:		1.8300000429153442			
Plug Depth UOM:		m			
<u>Method of Construction & Well Use</u>					
Method Construction ID:		1005152910			
Method Construction Code:		5			
Method Construction:		Air Percussion			
Other Method Construction:					
<u>Pipe Information</u>					
Pipe ID:		1005152899			
Casing No:		0			
Comment:					
Alt Name:					
<u>Construction Record - Casing</u>					
Casing ID:		1005152906			
Layer:		1			
Material:		5			
Open Hole or Material:		PLASTIC			
Depth From:		0.0			
Depth To:		2.130000114440918			
Casing Diameter:		5.199999809265137			
Casing Diameter UOM:		cm			
Casing Depth UOM:		m			
<u>Construction Record - Screen</u>					
Screen ID:		1005152907			
Layer:		1			
Slot:		10			

Map Key	Number of Records	Direction/ Distance (m)	Elev/Diff (m)	Site	DB
Screen Top Depth:		2.130000	114440918		
Screen End Depth:		3.660000	00858306885		
Screen Material:		5			
Screen Depth UOM:		m			
Screen Diameter UOM:		cm			
Screen Diameter:		6.030000	20980835		

Water Details

Water ID: 1005152905
 Layer:
 Kind Code:
 Kind:
 Water Found Depth:
 Water Found Depth UOM: m

Hole Diameter

Hole ID: 1005152904
 Diameter: 7.619999885559082
 Depth From: 2.740000009536743
 Depth To: 3.66000000858306885
 Hole Depth UOM: m
 Hole Diameter UOM: cm

Hole Diameter

Hole ID: 1005152903
 Diameter: 11.430000305175781
 Depth From: 0.0
 Depth To: 2.740000009536743
 Hole Depth UOM: m
 Hole Diameter UOM: cm

Links

Bore Hole ID:	1004764963	Tag No:	A157751
Depth M:	3.66	Contractor:	7241
Year Completed:	2014	Path:	
Well Completed Dt:	2014/04/08	Latitude:	45.3776342915694
Audit No:	Z184498	Longitude:	-75.7489926643699

39	1 of 1	NW/142.8	77.8 / 0.00	lot 29 con 1 ON	WWIS
Well ID:	1503963	Flowing (Y/N):			
Construction Date:		Flow Rate:			
Use 1st:	Domestic	Data Entry Status:			
Use 2nd:	0	Data Src:	1		
Final Well Status:	Water Supply	Date Received:	08-Aug-1951 00:00:00		
Water Type:		Selected Flag:	TRUE		
Casing Material:		Abandonment Rec:			
Audit No:		Contractor:	3725		
Tag:		Form Version:	1		
Constructn Method:		Owner:			
Elevation (m):		County:	OTTAWA		
Elevatn Reliabilty:		Lot:	029		
Depth to Bedrock:		Concession:	01		
Well Depth:		Concession Name:	OF		
Overburden/Bedrock:		Easting NAD83:			
Pump Rate:		Northing NAD83:			
Static Water Level:		Zone:			

Map Key	Number of Records	Direction/ Distance (m)	Elev/Diff (m)	Site	DB
Clear/Cloudy: Municipality: Site Info:		OTTAWA CITY (NEPEAN)		UTM Reliability:	
PDF URL (Map):		https://d2khazk8e83rdv.cloudfront.net/moe_mapping/downloads/2Water/Wells_pdfs/150\1503963.pdf			
<u>Additional Detail(s) (Map)</u>					
Well Completed Date: Year Completed: Depth (m): Latitude: Longitude: Path:		1949/01/15 1949 88.392 45.3798485179625 -75.7503796250951 150\1503963.pdf			
<u>Bore Hole Information</u>					
Bore Hole ID: DP2BR: Spatial Status: Code OB: Code OB Desc: Open Hole: Cluster Kind: Date Completed: Remarks: Elevrc Desc: Location Source Date: Improvement Location Source: Improvement Location Method: Source Revision Comment: Supplier Comment:	10026006			Elevation: Elevrc: Zone: East83: North83: Org CS: UTMRC: UTMRC Desc: Location Method:	18 441250.70 5025422.00 9 unknown UTM p9
<u>Overburden and Bedrock</u>					
<u>Materials Interval</u>					
Formation ID: Layer: Color: General Color: Mat1: Most Common Material: Mat2: Mat2 Desc: Mat3: Mat3 Desc: Formation Top Depth: Formation End Depth: Formation End Depth UOM:	930998042 4 15 LIMESTONE				
Formation ID: Layer: Color: General Color: Mat1: Most Common Material: Mat2: Mat2 Desc: Mat3:	930998040 2 3 BLUE 17 SHALE				

Map Key	Number of Records	Direction/ Distance (m)	Elev/Diff (m)	Site	DB
Mat3 Desc:					
Formation Top Depth:		5.0			
Formation End Depth:		95.0			
Formation End Depth UOM:		ft			
<u>Overburden and Bedrock</u>					
<u>Materials Interval</u>					
Formation ID:		930998039			
Layer:		1			
Color:					
General Color:					
Mat1:		09			
Most Common Material:		MEDIUM SAND			
Mat2:		11			
Mat2 Desc:		GRAVEL			
Mat3:					
Mat3 Desc:					
Formation Top Depth:		0.0			
Formation End Depth:		5.0			
Formation End Depth UOM:		ft			
<u>Overburden and Bedrock</u>					
<u>Materials Interval</u>					
Formation ID:		930998041			
Layer:		3			
Color:		1			
General Color:		WHITE			
Mat1:		15			
Most Common Material:		LIMESTONE			
Mat2:					
Mat2 Desc:					
Mat3:					
Mat3 Desc:					
Formation Top Depth:		95.0			
Formation End Depth:		200.0			
Formation End Depth UOM:		ft			
<u>Method of Construction & Well</u>					
<u>Use</u>					
Method Construction ID:		961503963			
Method Construction Code:		1			
Method Construction:		Cable Tool			
Other Method Construction:					
<u>Pipe Information</u>					
Pipe ID:		10574576			
Casing No:		1			
Comment:					
Alt Name:					
<u>Construction Record - Casing</u>					
Casing ID:		930044746			
Layer:		2			
Material:		4			
Open Hole or Material:		OPEN HOLE			
Depth From:					
Depth To:		290.0			

<i>Map Key</i>	<i>Number of Records</i>	<i>Direction/ Distance (m)</i>	<i>Elev/Diff (m)</i>	<i>Site</i>	<i>DB</i>
Casing Diameter:		6.0			
Casing Diameter UOM:		inch			
Casing Depth UOM:		ft			
<u>Construction Record - Casing</u>					
Casing ID:		930044745			
Layer:		1			
Material:		1			
Open Hole or Material:		STEEL			
Depth From:					
Depth To:		14.0			
Casing Diameter:		6.0			
Casing Diameter UOM:		inch			
Casing Depth UOM:		ft			
<u>Results of Well Yield Testing</u>					
Pump Test ID:		991503963			
Pump Set At:					
Static Level:		28.0			
Final Level After Pumping:		90.0			
Recommended Pump Depth:					
Pumping Rate:		2.0			
Flowing Rate:					
Recommended Pump Rate:					
Levels UOM:		ft			
Rate UOM:		GPM			
Water State After Test Code:		1			
Water State After Test:		CLEAR			
Pumping Test Method:		1			
Pumping Duration HR:		2			
Pumping Duration MIN:		0			
Flowing:		No			
<u>Water Details</u>					
Water ID:		933456997			
Layer:		1			
Kind Code:		1			
Kind:		FRESH			
Water Found Depth:		90.0			
Water Found Depth UOM:		ft			
<u>Water Details</u>					
Water ID:		933456998			
Layer:		2			
Kind Code:		1			
Kind:		FRESH			
Water Found Depth:		150.0			
Water Found Depth UOM:		ft			
<u>Links</u>					
Bore Hole ID:	10026006			Tag No:	3725
Depth M:	88.392			Contractor:	150\1503963.pdf
Year Completed:	1949			Path:	45.3798485179625
Well Completed Dt:	1949/01/15			Latitude:	-75.7503796250951
Audit No:				Longitude:	

Map Key	Number of Records	Direction/ Distance (m)	Elev/Diff (m)	Site	DB
<u>40</u>	1 of 1	NW/142.9	77.8 / 0.00	ON	BORE
Borehole ID:	612853			Inclin FLG:	No
OGF ID:	215514159			SP Status:	Initial Entry
Status:				Surv Elev:	No
Type:	Borehole			Piezometer:	No
Use:				Primary Name:	
Completion Date:	JAN-1949			Municipality:	
Static Water Level:				Lot:	
Primary Water Use:				Township:	
Sec. Water Use:				Latitude DD:	45.37985
Total Depth m:	88.4			Longitude DD:	-75.75038
Depth Ref:	Ground Surface			UTM Zone:	18
Depth Elev:				Easting:	441251
Drill Method:				Northing:	5025422
Orig Ground Elev m:	76.2			Location Accuracy:	
Elev Reliabil Note:				Accuracy:	Not Applicable
DEM Ground Elev m:	77.5				
Concession:					
Location D:					
Survey D:					
Comments:					
<u>Borehole Geology Stratum</u>					
Geology Stratum ID:	218392724			Mat Consistency:	
Top Depth:	0			Material Moisture:	
Bottom Depth:	1.5			Material Texture:	
Material Color:				Non Geo Mat Type:	
Material 1:	Sand			Geologic Formation:	
Material 2:	Gravel			Geologic Group:	
Material 3:				Geologic Period:	
Material 4:				Depositional Gen:	
Gsc Material Description:					
Stratum Description:	SAND.				
Geology Stratum ID:	218392726			Mat Consistency:	
Top Depth:	29			Material Moisture:	
Bottom Depth:	61			Material Texture:	
Material Color:	White			Non Geo Mat Type:	
Material 1:	Limestone			Geologic Formation:	
Material 2:				Geologic Group:	
Material 3:				Geologic Period:	
Material 4:				Depositional Gen:	
Gsc Material Description:					
Stratum Description:	LIMESTONE. WHITE.				
Geology Stratum ID:	218392725			Mat Consistency:	
Top Depth:	1.5			Material Moisture:	
Bottom Depth:	29			Material Texture:	
Material Color:	Blue			Non Geo Mat Type:	
Material 1:	Shale			Geologic Formation:	
Material 2:				Geologic Group:	
Material 3:				Geologic Period:	
Material 4:				Depositional Gen:	
Gsc Material Description:					
Stratum Description:	SHALE. BLUE.				
Geology Stratum ID:	218392727			Mat Consistency:	Dense
Top Depth:	61			Material Moisture:	
Bottom Depth:	88.4			Material Texture:	
Material Color:				Non Geo Mat Type:	
Material 1:	Limestone			Geologic Formation:	
Material 2:				Geologic Group:	

Map Key	Number of Records	Direction/ Distance (m)	Elev/Diff (m)	Site	DB
Material 3: Material 4: Gsc Material Description: Stratum Description:				Geologic Period: Depositional Gen:	
		LIMESTONE. 00150TILL. DENSE. TILL. VERY DENSE. IFIED. DENSE. TILL. VERY DENSE. BEDR **Note: Many records provided by the department have a truncated [Stratum Description] field.			

Source

Source Type:	Data Survey	Source Appl:	Spatial/Tabular
Source Orig:	Geological Survey of Canada	Source Iden:	1
Source Date:	1956-1972	Scale or Res:	Varies
Confidence:		Horizontal:	NAD27
Observatio:		Verticalda:	Mean Average Sea Level
Source Name:	Urban Geology Automated Information System (UGAIS)		
Source Details:	File: OTTAWA2.txt RecordID: 05361 NTS_Sheet:		
Confiden 1:			

Source List

Source Identifier:	1	Horizontal Datum:	NAD27
Source Type:	Data Survey	Vertical Datum:	Mean Average Sea Level
Source Date:	1956-1972	Projection Name:	Universal Transverse Mercator
Scale or Resolution:	Varies		
Source Name:	Urban Geology Automated Information System (UGAIS)		
Source Originators:	Geological Survey of Canada		

41	1 of 1	SE/143.3	76.8 / -0.99	861 CLYDE AVE Ottawa ON	WWIS
--------------------	--------	----------	--------------	----------------------------	------

Well ID:	7180634	Flowing (Y/N):	
Construction Date:		Flow Rate:	
Use 1st:	Monitoring and Test Hole	Data Entry Status:	
Use 2nd:	0	Data Src:	
Final Well Status:	Test Hole	Date Received:	10-May-2012 00:00:00
Water Type:		Selected Flag:	TRUE
Casing Material:		Abandonment Rec:	
Audit No:	Z146451	Contractor:	7241
Tag:	A126521	Form Version:	7
Constructn Method:		Owner:	
Elevation (m):		County:	OTTAWA
Elevatn Reliability:		Lot:	
Depth to Bedrock:		Concession:	
Well Depth:		Concession Name:	
Overburden/Bedrock:		Easting NAD83:	
Pump Rate:		Northing NAD83:	
Static Water Level:		Zone:	
Clear/Cloudy:		UTM Reliability:	
Municipality:	OTTAWA CITY		
Site Info:			

PDF URL (Map): https://d2khazk8e83rdv.cloudfront.net/moe_mapping/downloads/2Water/Wells_pdfs/718\7180634.pdf

Additional Detail(s) (Map)

Well Completed Date:	2012/02/25
Year Completed:	2012
Depth (m):	12.18
Latitude:	45.3778380791628
Longitude:	-75.7481140781632
Path:	718\7180634.pdf

Bore Hole Information

Map Key	Number of Records	Direction/ Distance (m)	Elev/Diff (m)	Site	DB
Bore Hole ID:	1003759378			Elevation:	
DP2BR:				Elevrc:	
Spatial Status:				Zone:	18
Code OB:				East83:	441426.00
Code OB Desc:				North83:	5025197.00
Open Hole:				Org CS:	UTM83
Cluster Kind:				UTMRC:	4
Date Completed:	25-Feb-2012 00:00:00			UTMRC Desc:	margin of error : 30 m - 100 m
Remarks:				Location Method:	wwr
Elevrc Desc:					
Location Source Date:					
Improvement Location Source:					
Improvement Location Method:					
Source Revision Comment:					
Supplier Comment:					

**Overburden and Bedrock
Materials Interval**

Formation ID:	1004302885
Layer:	1
Color:	6
General Color:	BROWN
Mat1:	11
Most Common Material:	GRAVEL
Mat2:	28
Mat2 Desc:	SAND
Mat3:	85
Mat3 Desc:	SOFT
Formation Top Depth:	0.0
Formation End Depth:	0.6100000143051147
Formation End Depth UOM:	m

**Overburden and Bedrock
Materials Interval**

Formation ID:	1004302886
Layer:	2
Color:	2
General Color:	GREY
Mat1:	15
Most Common Material:	LIMESTONE
Mat2:	
Mat2 Desc:	
Mat3:	71
Mat3 Desc:	FRACTURED
Formation Top Depth:	0.6100000143051147
Formation End Depth:	12.180000305175781
Formation End Depth UOM:	m

**Annular Space/Abandonment
Sealing Record**

Plug ID:	1004302895
Layer:	1
Plug From:	
Plug To:	
Plug Depth UOM:	m

**Annular Space/Abandonment
Sealing Record**

<i>Map Key</i>	<i>Number of Records</i>	<i>Direction/ Distance (m)</i>	<i>Elev/Diff (m)</i>	<i>Site</i>	<i>DB</i>
<i>Plug ID:</i>		1004302898			
<i>Layer:</i>		3			
<i>Plug From:</i>		1.2200000286102295			
<i>Plug To:</i>		10.0600004196167			
<i>Plug Depth UOM:</i>		m			
<u>Annular Space/Abandonment Sealing Record</u>					
<i>Plug ID:</i>		1004302896			
<i>Layer:</i>		1			
<i>Plug From:</i>		0.0			
<i>Plug To:</i>		0.3100000023841858			
<i>Plug Depth UOM:</i>		m			
<u>Annular Space/Abandonment Sealing Record</u>					
<i>Plug ID:</i>		1004302897			
<i>Layer:</i>		2			
<i>Plug From:</i>		0.3100000023841858			
<i>Plug To:</i>		1.2200000286102295			
<i>Plug Depth UOM:</i>		m			
<u>Annular Space/Abandonment Sealing Record</u>					
<i>Plug ID:</i>		1004302899			
<i>Layer:</i>		4			
<i>Plug From:</i>		10.0600004196167			
<i>Plug To:</i>		12.180000305175781			
<i>Plug Depth UOM:</i>		m			
<u>Method of Construction & Well Use</u>					
<i>Method Construction ID:</i>		1004302894			
<i>Method Construction Code:</i>		7			
<i>Method Construction:</i>		Diamond			
<i>Other Method Construction:</i>					
<u>Pipe Information</u>					
<i>Pipe ID:</i>		1004302884			
<i>Casing No:</i>		0			
<i>Comment:</i>					
<i>Alt Name:</i>					
<u>Construction Record - Casing</u>					
<i>Casing ID:</i>		1004302890			
<i>Layer:</i>		1			
<i>Material:</i>		5			
<i>Open Hole or Material:</i>		PLASTIC			
<i>Depth From:</i>		0.0			
<i>Depth To:</i>		10.670000076293945			
<i>Casing Diameter:</i>		3.450000047683716			
<i>Casing Diameter UOM:</i>		cm			
<i>Casing Depth UOM:</i>		m			

Map Key	Number of Records	Direction/ Distance (m)	Elev/Diff (m)	Site	DB
---------	-------------------	----------------------------	------------------	------	----

Construction Record - Screen

Screen ID: 1004302891
Layer: 1
Slot: 10
Screen Top Depth: 10.670000076293945
Screen End Depth: 12.180000305175781
Screen Material: 5
Screen Depth UOM: m
Screen Diameter UOM: cm
Screen Diameter: 4.210000038146973

Water Details

Water ID: 1004302889
Layer:
Kind Code:
Kind:
Water Found Depth:
Water Found Depth UOM: m

Hole Diameter

Hole ID: 1004302888
Diameter: 5.5
Depth From: 1.2200000286102295
Depth To: 12.180000305175781
Hole Depth UOM: m
Hole Diameter UOM: cm

Hole Diameter

Hole ID: 1004302887
Diameter: 11.430000305175781
Depth From: 0.0
Depth To: 1.2200000286102295
Hole Depth UOM: m
Hole Diameter UOM: cm

Links

Bore Hole ID:	1003759378	Tag No:	A126521
Depth M:	12.18	Contractor:	7241
Year Completed:	2012	Path:	718\7180634.pdf
Well Completed Dt:	2012/02/25	Latitude:	45.3778380791628
Audit No:	Z146451	Longitude:	-75.7481140781632

[42](#) 1 of 1 **SSE/143.9** **76.8 / -1.00** **ON** **WWIS**

Well ID:	7379167	Flowing (Y/N):	
Construction Date:		Flow Rate:	
Use 1st:		Data Entry Status:	Yes
Use 2nd:		Data Src:	
Final Well Status:		Date Received:	27-Jan-2021 00:00:00
Water Type:		Selected Flag:	TRUE
Casing Material:		Abandonment Rec:	
Audit No:	C17619	Contractor:	7241
Tag:		Form Version:	8
Constructn Method:		Owner:	
Elevation (m):		County:	OTTAWA

<i>Map Key</i>	<i>Number of Records</i>	<i>Direction/ Distance (m)</i>	<i>Elev/Diff (m)</i>	<i>Site</i>	<i>DB</i>
Elevatn Reliability: Depth to Bedrock: Well Depth: Overburden/Bedrock: Pump Rate: Static Water Level: Clear/Cloudy: Municipality: NEPEAN TOWNSHIP Site Info:				Lot: Concession: Concession Name: Easting NAD83: Northing NAD83: Zone: UTM Reliability:	
<u>Bore Hole Information</u>					
Bore Hole ID: 1008615679 DP2BR: Spatial Status: Code OB: Code OB Desc: Open Hole: Cluster Kind: Date Completed: 27-Nov-2020 00:00:00 Remarks: Elevrc Desc: Location Source Date: Improvement Location Source: Improvement Location Method: Source Revision Comment: Supplier Comment:				Elevation: Elevrc: Zone: 18 East83: 441372.00 North83: 5025175.00 Org CS: UTM83 UTMRC: 4 UTMRC Desc: margin of error : 30 m - 100 m Location Method: wwr	
<u>Links</u>					
Bore Hole ID: 1008615679 Depth M: Year Completed: 2020 Well Completed Dt: 2020/11/27 Audit No: C17619				Tag No: Contractor: 7241 Path: Latitude: 45.3776355476388 Longitude: -75.748801099731	

43	1 of 1	SSE/144.5	76.8 / -0.99	861 CLYDE RD OTTAWA ON	WWIS
Well ID: 7155920 Construction Date: Use 1st: Monitoring and Test Hole Use 2nd: 0 Final Well Status: Monitoring and Test Hole Water Type: Casing Material: Audit No: Z116188 Tag: A097277 Constructn Method: Elevation (m): Elevatn Reliability: Depth to Bedrock: Well Depth: Overburden/Bedrock: Pump Rate: Static Water Level: Clear/Cloudy: Municipality: OTTAWA CITY Site Info:				Flowing (Y/N): Flow Rate: Data Entry Status: Data Src: Date Received: 08-Dec-2010 00:00:00 Selected Flag: TRUE Abandonment Rec: Contractor: 7241 Form Version: 7 Owner: County: OTTAWA Lot: Concession: Concession Name: Easting NAD83: Northing NAD83: Zone: UTM Reliability:	
PDF URL (Map):	https://d2khazk8e83rdv.cloudfront.net/moe_mapping/downloads/2Water/Wells_pdfs/715\7155920.pdf				

Map Key	Number of Records	Direction/ Distance (m)	Elev/Diff (m)	Site	DB
---------	-------------------	----------------------------	------------------	------	----

Additional Detail(s) (Map)

Well Completed Date: 2010/10/28
Year Completed: 2010
Depth (m): 7.32
Latitude: 45.3777100632948
Longitude: -75.7484189203417
Path: 715\7155920.pdf

Bore Hole Information

Bore Hole ID:	1003433948	Elevation:	
DP2BR:		Elevrc:	
Spatial Status:		Zone:	18
Code OB:		East83:	441402.00
Code OB Desc:		North83:	5025183.00
Open Hole:		Org CS:	UTM83
Cluster Kind:		UTMRC:	3
Date Completed:	28-Oct-2010 00:00:00	UTMRC Desc:	margin of error : 10 - 30 m
Remarks:		Location Method:	wwr
Elevrc Desc:			
Location Source Date:			
Improvement Location Source:			
Improvement Location Method:			
Source Revision Comment:			
Supplier Comment:			

Overburden and Bedrock

Materials Interval

Formation ID: 1003723975
Layer: 2
Color: 6
General Color: BROWN
Mat1: 05
Most Common Material: CLAY
Mat2:
Mat2 Desc:
Mat3: 91
Mat3 Desc: WATER-BEARING
Formation Top Depth: 1.2200000286102295
Formation End Depth: 2.130000114440918
Formation End Depth UOM: m

Overburden and Bedrock

Materials Interval

Formation ID: 1003723976
Layer: 3
Color: 2
General Color: GREY
Mat1: 15
Most Common Material: LIMESTONE
Mat2:
Mat2 Desc:
Mat3: 73
Mat3 Desc: HARD
Formation Top Depth: 2.130000114440918
Formation End Depth: 7.320000171661377
Formation End Depth UOM: m

Overburden and Bedrock

Map Key	Number of Records	Direction/ Distance (m)	Elev/Diff (m)	Site	DB
<u>Materials Interval</u>					
Formation ID:		1003723974			
Layer:		1			
Color:		6			
General Color:		BROWN			
Mat1:		01			
Most Common Material:		FILL			
Mat2:					
Mat2 Desc:					
Mat3:		68			
Mat3 Desc:		DRY			
Formation Top Depth:		0.0			
Formation End Depth:		1.2200000286102295			
Formation End Depth UOM:		m			
<u>Annular Space/Abandonment Sealing Record</u>					
Plug ID:		1003723986			
Layer:		1			
Plug From:		0.0			
Plug To:		2.740000009536743			
Plug Depth UOM:		m			
<u>Method of Construction & Well Use</u>					
Method Construction ID:		1003723984			
Method Construction Code:		5			
Method Construction:		Air Percussion			
Other Method Construction:					
<u>Pipe Information</u>					
Pipe ID:		1003723973			
Casing No:		0			
Comment:					
Alt Name:					
<u>Construction Record - Casing</u>					
Casing ID:		1003723980			
Layer:		1			
Material:		1			
Open Hole or Material:		STEEL			
Depth From:		0.0			
Depth To:		2.740000009536743			
Casing Diameter:		10.15999984741211			
Casing Diameter UOM:		cm			
Casing Depth UOM:		m			
<u>Construction Record - Screen</u>					
Screen ID:		1003723981			
Layer:		1			
Slot:					
Screen Top Depth:					
Screen End Depth:					
Screen Material:		4			
Screen Depth UOM:		m			
Screen Diameter UOM:		cm			

Map Key	Number of Records	Direction/ Distance (m)	Elev/Diff (m)	Site	DB
---------	-------------------	----------------------------	------------------	------	----

Screen Diameter:

Water Details

Water ID: 1003723979
 Layer:
 Kind Code:
 Kind:
 Water Found Depth:
 Water Found Depth UOM: m

Hole Diameter

Hole ID: 1003723977
 Diameter: 11.430000305175781
 Depth From: 0.0
 Depth To: 2.740000009536743
 Hole Depth UOM: m
 Hole Diameter UOM: cm

Hole Diameter

Hole ID: 1003723978
 Diameter: 7.619999885559082
 Depth From: 2.740000009536743
 Depth To: 7.320000171661377
 Hole Depth UOM: m
 Hole Diameter UOM: cm

Links

Bore Hole ID:	1003433948	Tag No:	A097277
Depth M:	7.32	Contractor:	7241
Year Completed:	2010	Path:	7157155920.pdf
Well Completed Dt:	2010/10/28	Latitude:	45.3777100632948
Audit No:	Z116188	Longitude:	-75.7484189203417

44	1 of 1	N/144.6	77.8 / 0.03	1657 CARLING AVE lot 31 con 1 Ottawa ON	WWIS
Well ID:	7317524	Flowing (Y/N):			
Construction Date:		Flow Rate:			
Use 1st:	Test Hole	Data Entry Status:			
Use 2nd:	Monitoring	Data Src:			
Final Well Status:	Test Hole	Date Received:	20-Aug-2018 00:00:00		
Water Type:		Selected Flag:	TRUE		
Casing Material:		Abandonment Rec:			
Audit No:	Z281950	Contractor:	7241		
Tag:	A215712	Form Version:	7		
Constructn Method:		Owner:			
Elevation (m):		County:	OTTAWA		
Elevatn Reliabilty:		Lot:	031		
Depth to Bedrock:		Concession:	01		
Well Depth:		Concession Name:	OF		
Overburden/Bedrock:		Easting NAD83:			
Pump Rate:		Northing NAD83:			
Static Water Level:		Zone:			
Clear/Cloudy:		UTM Reliability:			
Municipality:	NEPEAN TOWNSHIP				
Site Info:					

PDF URL (Map):

Map Key	Number of Records	Direction/ Distance (m)	Elev/Diff (m)	Site	DB
---------	-------------------	----------------------------	------------------	------	----

Additional Detail(s) (Map)

Well Completed Date: 2018/09/10
Year Completed: 2018
Depth (m): 7.01
Latitude: 45.38020845085
Longitude: -75.7490266525468
Path:

Bore Hole Information

Bore Hole ID:	1007281142	Elevation:	
DP2BR:		Elevrc:	
Spatial Status:		Zone:	18
Code OB:		East83:	441357.00
Code OB Desc:		North83:	5025461.00
Open Hole:		Org CS:	UTM83
Cluster Kind:		UTMRC:	4
Date Completed:	10-Sep-2018 00:00:00	UTMRC Desc:	margin of error : 30 m - 100 m
Remarks:		Location Method:	wwr
Elevrc Desc:			
Location Source Date:			
Improvement Location Source:			
Improvement Location Method:			
Source Revision Comment:			
Supplier Comment:			

Overburden and Bedrock

Materials Interval

Formation ID: 1007445065
Layer: 1
Color: 8
General Color: BLACK
Mat1: 27
Most Common Material: OTHER
Mat2: 11
Mat2 Desc: GRAVEL
Mat3: 66
Mat3 Desc: DENSE
Formation Top Depth: 0.0
Formation End Depth: 0.3100000023841858
Formation End Depth UOM: m

Overburden and Bedrock

Materials Interval

Formation ID: 1007445067
Layer: 3
Color: 2
General Color: GREY
Mat1: 15
Most Common Material: LIMESTONE
Mat2:
Mat2 Desc:
Mat3:
Mat3 Desc:
Formation Top Depth: 2.740000009536743
Formation End Depth: 7.010000228881836
Formation End Depth UOM: m

<i>Map Key</i>	<i>Number of Records</i>	<i>Direction/ Distance (m)</i>	<i>Elev/Diff (m)</i>	<i>Site</i>	<i>DB</i>
<u>Overburden and Bedrock Materials Interval</u>					
Formation ID:		1007445066			
Layer:		2			
Color:		6			
General Color:		BROWN			
Mat1:		28			
Most Common Material:		SAND			
Mat2:		11			
Mat2 Desc:		GRAVEL			
Mat3:		06			
Mat3 Desc:		SILT			
Formation Top Depth:		0.3100000023841858			
Formation End Depth:		2.740000009536743			
Formation End Depth UOM:		m			
<u>Annular Space/Abandonment Sealing Record</u>					
Plug ID:		1007445077			
Layer:		2			
Plug From:		0.3100000023841858			
Plug To:		3.6600000858306885			
Plug Depth UOM:		m			
<u>Annular Space/Abandonment Sealing Record</u>					
Plug ID:		1007445078			
Layer:		3			
Plug From:		3.6600000858306885			
Plug To:		7.010000228881836			
Plug Depth UOM:		m			
<u>Annular Space/Abandonment Sealing Record</u>					
Plug ID:		1007445076			
Layer:		1			
Plug From:		0.0			
Plug To:		0.3100000023841858			
Plug Depth UOM:		m			
<u>Method of Construction & Well Use</u>					
Method Construction ID:		1007445075			
Method Construction Code:		5			
Method Construction:		Air Percussion			
Other Method Construction:					
<u>Pipe Information</u>					
Pipe ID:		1007445064			
Casing No:		0			
Comment:					
Alt Name:					
<u>Construction Record - Casing</u>					

Map Key	Number of Records	Direction/ Distance (m)	Elev/Diff (m)	Site	DB
Casing ID: 1007445071					
Layer: 1					
Material: 5					
Open Hole or Material: PLASTIC					
Depth From: 0.0					
Depth To: 3.9600000381469727					
Casing Diameter: 4.03000020980835					
Casing Diameter UOM: cm					
Casing Depth UOM: m					
 <u>Construction Record - Screen</u>					
Screen ID: 1007445072					
Layer: 1					
Slot: 10					
Screen Top Depth: 3.9600000381469727					
Screen End Depth: 7.010000228881836					
Screen Material: 5					
Screen Depth UOM: m					
Screen Diameter UOM: cm					
Screen Diameter: 4.820000171661377					
 <u>Water Details</u>					
Water ID: 1007445070					
Layer:					
Kind Code:					
Kind:					
Water Found Depth:					
Water Found Depth UOM: m					
 <u>Hole Diameter</u>					
Hole ID: 1007445069					
Diameter: 7.619999885559082					
Depth From: 3.3499999046325684					
Depth To: 7.010000228881836					
Hole Depth UOM: m					
Hole Diameter UOM: cm					
 <u>Hole Diameter</u>					
Hole ID: 1007445068					
Diameter: 11.430000305175781					
Depth From: 0.0					
Depth To: 3.3499999046325684					
Hole Depth UOM: m					
Hole Diameter UOM: cm					
 <u>Links</u>					
Bore Hole ID: 1007281142		Tag No: A215712			
Depth M: 7.01		Contractor: 7241			
Year Completed: 2018		Path: 731\7317524.pdf			
Well Completed Dt: 2018/09/10		Latitude: 45.38020845085			
Audit No: Z281950		Longitude: -75.7490266525468			

[45](#)

1 of 2

SSE/145.0

76.8 / -1.00

861 CLYDE AVE
Ottawa ON

WWIS

Well ID:

7245027

Flowing (Y/N):

Map Key	Number of Records	Direction/ Distance (m)	Elev/Diff (m)	Site	DB
Construction Date:				Flow Rate:	
Use 1st:	Monitoring and Test Hole			Data Entry Status:	
Use 2nd:	0			Data Src:	
Final Well Status:	Abandoned-Other			Date Received:	21-Jul-2015 00:00:00
Water Type:				Selected Flag:	TRUE
Casing Material:				Abandonment Rec:	
Audit No:	Z208931			Contractor:	7241
Tag:				Form Version:	7
Constructn Method:				Owner:	
Elevation (m):				County:	OTTAWA
Elevatn Reliabilty:				Lot:	
Depth to Bedrock:				Concession:	
Well Depth:				Concession Name:	
Overburden/Bedrock:				Easting NAD83:	
Pump Rate:				Northing NAD83:	
Static Water Level:				Zone:	
Clear/Cloudy:				UTM Reliability:	
Municipality:	NEPEAN TOWNSHIP				
Site Info:					

PDF URL (Map): https://d2khazk8e83rdv.cloudfront.net/moe_mapping/downloads/2Water/Wells_pdfs/724\7245027.pdf

Additional Detail(s) (Map)

Well Completed Date: 2015/06/08
Year Completed: 2015
Depth (m):
Latitude: 45.3776266308059
Longitude: -75.7487882099553
Path: 724\7245027.pdf

Bore Hole Information

Bore Hole ID:	1005496661	Elevation:	
DP2BR:		Elevrc:	
Spatial Status:		Zone:	18
Code OB:		East83:	441373.00
Code OB Desc:		North83:	5025174.00
Open Hole:		Org CS:	UTM83
Cluster Kind:		UTMRC:	4
Date Completed:	08-Jun-2015 00:00:00	UTMRC Desc:	margin of error : 30 m - 100 m
Remarks:		Location Method:	wwr
Elevrc Desc:			
Location Source Date:			
Improvement Location Source:			
Improvement Location Method:			
Source Revision Comment:			
Supplier Comment:			

Annular Space/Abandonment Sealing Record

Plug ID: 1005649592
Layer: 1
Plug From: 0.0
Plug To: 1.2200000286102295
Plug Depth UOM: m

Annular Space/Abandonment Sealing Record

Plug ID: 1005649593

Map Key	Number of Records	Direction/ Distance (m)	Elev/Diff (m)	Site	DB
Layer:		2			
Plug From:		1.2200000286102295			
Plug To:					
Plug Depth UOM:		m			
<u>Method of Construction & Well Use</u>					
Method Construction ID:		1005649591			
Method Construction Code:					
Method Construction:					
Other Method Construction:					
<u>Pipe Information</u>					
Pipe ID:		1005649583			
Casing No:		0			
Comment:					
Alt Name:					
<u>Construction Record - Casing</u>					
Casing ID:		1005649587			
Layer:		1			
Material:		5			
Open Hole or Material:		PLASTIC			
Depth From:		0.0			
Depth To:					
Casing Diameter:		3.450000047683716			
Casing Diameter UOM:		cm			
Casing Depth UOM:		m			
<u>Construction Record - Screen</u>					
Screen ID:		1005649588			
Layer:		1			
Slot:					
Screen Top Depth:					
Screen End Depth:					
Screen Material:					
Screen Depth UOM:		m			
Screen Diameter UOM:		cm			
Screen Diameter:		4.210000038146973			
<u>Water Details</u>					
Water ID:		1005649586			
Layer:					
Kind Code:					
Kind:					
Water Found Depth:					
Water Found Depth UOM:		m			
<u>Hole Diameter</u>					
Hole ID:		1005649585			
Diameter:					
Depth From:					
Depth To:					
Hole Depth UOM:		m			
Hole Diameter UOM:		cm			

Map Key	Number of Records	Direction/ Distance (m)	Elev/Diff (m)	Site	DB
---------	-------------------	----------------------------	------------------	------	----

Links

Bore Hole ID:	1005496661	Tag No:	
Depth M:		Contractor:	7241
Year Completed:	2015	Path:	724\7245027.pdf
Well Completed Dt:	2015/06/08	Latitude:	45.3776266308059
Audit No:	Z208931	Longitude:	-75.7487882099553

45	2 of 2	SSE/145.0	76.8 / -1.00	861 CLYDE AVE Ottawa ON	WWIS
--------------------	--------	-----------	--------------	----------------------------	------

Well ID:	7245028	Flowing (Y/N):	
Construction Date:		Flow Rate:	
Use 1st:	Monitoring and Test Hole	Data Entry Status:	
Use 2nd:	0	Data Src:	
Final Well Status:	Abandoned-Other	Date Received:	21-Jul-2015 00:00:00
Water Type:		Selected Flag:	TRUE
Casing Material:		Abandonment Rec:	
Audit No:	Z208928	Contractor:	6724
Tag:		Form Version:	7
Constructn Method:		Owner:	
Elevation (m):		County:	OTTAWA
Elevatn Reliabilty:		Lot:	
Depth to Bedrock:		Concession:	
Well Depth:		Concession Name:	
Overburden/Bedrock:		Easting NAD83:	
Pump Rate:		Northing NAD83:	
Static Water Level:		Zone:	
Clear/Cloudy:		UTM Reliability:	
Municipality:	NEPEAN TOWNSHIP		
Site Info:			

PDF URL (Map):

Additional Detail(s) (Map)

Well Completed Date:	2015/06/08
Year Completed:	2015
Depth (m):	
Latitude:	45.3776266308059
Longitude:	-75.7487882099553
Path:	

Bore Hole Information

Bore Hole ID:	1005496706	Elevation:	
DP2BR:		Elevrc:	
Spatial Status:		Zone:	18
Code OB:		East83:	441373.00
Code OB Desc:		North83:	5025174.00
Open Hole:		Org CS:	UTM83
Cluster Kind:		UTMRC:	4
Date Completed:	08-Jun-2015 00:00:00	UTMRC Desc:	margin of error : 30 m - 100 m
Remarks:		Location Method:	wwr
Elevrc Desc:			
Location Source Date:			
Improvement Location Source:			
Improvement Location Method:			
Source Revision Comment:			
Supplier Comment:			

Map Key	Number of Records	Direction/ Distance (m)	Elev/Diff (m)	Site	DB
<u>Annular Space/Abandonment Sealing Record</u>					
Plug ID:		1005649603			
Layer:		1			
Plug From:		0.0			
Plug To:					
Plug Depth UOM:		m			
<u>Method of Construction & Well Use</u>					
Method Construction ID:		1005649602			
Method Construction Code:					
Method Construction:					
Other Method Construction:					
<u>Pipe Information</u>					
Pipe ID:		1005649594			
Casing No:		0			
Comment:					
Alt Name:					
<u>Construction Record - Casing</u>					
Casing ID:		1005649598			
Layer:		1			
Material:		5			
Open Hole or Material:		PLASTIC			
Depth From:					
Depth To:					
Casing Diameter:		3.450000047683716			
Casing Diameter UOM:		cm			
Casing Depth UOM:		m			
<u>Construction Record - Screen</u>					
Screen ID:		1005649599			
Layer:					
Slot:					
Screen Top Depth:					
Screen End Depth:					
Screen Material:					
Screen Depth UOM:		m			
Screen Diameter UOM:		cm			
Screen Diameter:					
<u>Water Details</u>					
Water ID:		1005649597			
Layer:					
Kind Code:					
Kind:					
Water Found Depth:					
Water Found Depth UOM:		m			
<u>Hole Diameter</u>					
Hole ID:		1005649596			
Diameter:					

Map Key	Number of Records	Direction/ Distance (m)	Elev/Diff (m)	Site	DB
Depth From: Depth To: Hole Depth UOM: m Hole Diameter UOM: cm					
Links					
Bore Hole ID:	1005496706			Tag No:	
Depth M:				Contractor:	6724
Year Completed:	2015			Path:	
Well Completed Dt:	2015/06/08			Latitude:	45.3776266308059
Audit No:	Z208928			Longitude:	-75.7487882099553

46	1 of 1	SE/145.3	76.8 / -0.99	861 CLYDE AVE Ottawa ON	WWIS
Well ID:	7180637			Flowing (Y/N):	
Construction Date:				Flow Rate:	
Use 1st:	Monitoring and Test Hole			Data Entry Status:	
Use 2nd:	0			Data Src:	
Final Well Status:	Test Hole			Date Received:	10-May-2012 00:00:00
Water Type:				Selected Flag:	TRUE
Casing Material:				Abandonment Rec:	
Audit No:	Z145305			Contractor:	7241
Tag:	A126545			Form Version:	7
Constructn Method:				Owner:	
Elevation (m):				County:	OTTAWA
Elevatn Reliabilty:				Lot:	
Depth to Bedrock:				Concession:	
Well Depth:				Concession Name:	
Overburden/Bedrock:				Easting NAD83:	
Pump Rate:				Northing NAD83:	
Static Water Level:				Zone:	
Clear/Cloudy:				UTM Reliability:	
Municipality:	NEPEAN TOWNSHIP				
Site Info:					

PDF URL (Map): https://d2khazk8e83rdv.cloudfront.net/moe_mapping/downloads/2Water/Wells_pdfs/718\7180637.pdf

Additional Detail(s) (Map)

Well Completed Date: 2012/02/09
Year Completed: 2012
Depth (m): 11.89
Latitude: 45.3778109938299
Longitude: -75.7481264931017
Path: 718\7180637.pdf

Bore Hole Information

Bore Hole ID:	1003759387	Elevation:	
DP2BR:		Elevrc:	
Spatial Status:		Zone:	18
Code OB:		East83:	441425.00
Code OB Desc:		North83:	5025194.00
Open Hole:		Org CS:	UTM83
Cluster Kind:		UTMRC:	4
Date Completed:	09-Feb-2012 00:00:00	UTMRC Desc:	margin of error : 30 m - 100 m
Remarks:		Location Method:	wwr
Elevrc Desc:			
Location Source Date:			
Improvement Location Source:			

Map Key	Number of Records	Direction/ Distance (m)	Elev/Diff (m)	Site	DB
<i>Improvement Location Method:</i>					
<i>Source Revision Comment:</i>					
<i>Supplier Comment:</i>					
<u>Overburden and Bedrock</u>					
<u>Materials Interval</u>					
<i>Formation ID:</i>		1004303020			
<i>Layer:</i>		6			
<i>Color:</i>		8			
<i>General Color:</i>		BLACK			
<i>Mat1:</i>		17			
<i>Most Common Material:</i>		SHALE			
<i>Mat2:</i>					
<i>Mat2 Desc:</i>					
<i>Mat3:</i>		71			
<i>Mat3 Desc:</i>		FRACTURED			
<i>Formation Top Depth:</i>		11.279999732971191			
<i>Formation End Depth:</i>		11.890000343322754			
<i>Formation End Depth UOM:</i>		m			
<u>Overburden and Bedrock</u>					
<u>Materials Interval</u>					
<i>Formation ID:</i>		1004303016			
<i>Layer:</i>		2			
<i>Color:</i>		6			
<i>General Color:</i>		BROWN			
<i>Mat1:</i>		28			
<i>Most Common Material:</i>		SAND			
<i>Mat2:</i>		06			
<i>Mat2 Desc:</i>		SILT			
<i>Mat3:</i>		85			
<i>Mat3 Desc:</i>		SOFT			
<i>Formation Top Depth:</i>		0.3100000023841858			
<i>Formation End Depth:</i>		2.440000057220459			
<i>Formation End Depth UOM:</i>		m			
<u>Overburden and Bedrock</u>					
<u>Materials Interval</u>					
<i>Formation ID:</i>		1004303017			
<i>Layer:</i>		3			
<i>Color:</i>		2			
<i>General Color:</i>		GREY			
<i>Mat1:</i>		15			
<i>Most Common Material:</i>		LIMESTONE			
<i>Mat2:</i>					
<i>Mat2 Desc:</i>					
<i>Mat3:</i>		71			
<i>Mat3 Desc:</i>		FRACTURED			
<i>Formation Top Depth:</i>		2.440000057220459			
<i>Formation End Depth:</i>		5.489999771118164			
<i>Formation End Depth UOM:</i>		m			
<u>Overburden and Bedrock</u>					
<u>Materials Interval</u>					
<i>Formation ID:</i>		1004303019			
<i>Layer:</i>		5			
<i>Color:</i>		2			
<i>General Color:</i>		GREY			

Map Key	Number of Records	Direction/ Distance (m)	Elev/Diff (m)	Site	DB
Mat1:		15			
Most Common Material:		LIMESTONE			
Mat2:					
Mat2 Desc:					
Mat3:		71			
Mat3 Desc:		FRACTURED			
Formation Top Depth:		7.619999885559082			
Formation End Depth:		11.279999732971191			
Formation End Depth UOM:		m			
<u>Overburden and Bedrock Materials Interval</u>					
Formation ID:		1004303018			
Layer:		4			
Color:		8			
General Color:		BLACK			
Mat1:		17			
Most Common Material:		SHALE			
Mat2:					
Mat2 Desc:					
Mat3:		74			
Mat3 Desc:		LAYERED			
Formation Top Depth:		5.489999771118164			
Formation End Depth:		7.619999885559082			
Formation End Depth UOM:		m			
<u>Overburden and Bedrock Materials Interval</u>					
Formation ID:		1004303015			
Layer:		1			
Color:		6			
General Color:		BROWN			
Mat1:		02			
Most Common Material:		TOPSOIL			
Mat2:					
Mat2 Desc:					
Mat3:					
Mat3 Desc:					
Formation Top Depth:		0.0			
Formation End Depth:		0.3100000023841858			
Formation End Depth UOM:		m			
<u>Annular Space/Abandonment Sealing Record</u>					
Plug ID:		1004303030			
Layer:		2			
Plug From:		0.3100000023841858			
Plug To:		10.0600004196167			
Plug Depth UOM:		m			
<u>Annular Space/Abandonment Sealing Record</u>					
Plug ID:		1004303029			
Layer:		1			
Plug From:		0.0			
Plug To:		0.3100000023841858			
Plug Depth UOM:		m			

<i>Map Key</i>	<i>Number of Records</i>	<i>Direction/ Distance (m)</i>	<i>Elev/Diff (m)</i>	<i>Site</i>	<i>DB</i>
<u>Method of Construction & Well Use</u>					
Method Construction ID:		1004303028			
Method Construction Code:		7			
Method Construction:		Diamond			
Other Method Construction:					
<u>Pipe Information</u>					
Pipe ID:		1004303014			
Casing No:		0			
Comment:					
Alt Name:					
<u>Construction Record - Casing</u>					
Casing ID:		1004303024			
Layer:		1			
Material:		5			
Open Hole or Material:		PLASTIC			
Depth From:		0.0			
Depth To:		10.359999656677246			
Casing Diameter:		3.450000047683716			
Casing Diameter UOM:		cm			
Casing Depth UOM:		m			
<u>Construction Record - Screen</u>					
Screen ID:		1004303025			
Layer:		1			
Slot:		10			
Screen Top Depth:		10.359999656677246			
Screen End Depth:		11.890000343322754			
Screen Material:		5			
Screen Depth UOM:		m			
Screen Diameter UOM:		cm			
Screen Diameter:		4.210000038146973			
<u>Water Details</u>					
Water ID:		1004303023			
Layer:					
Kind Code:					
Kind:					
Water Found Depth:					
Water Found Depth UOM:		m			
<u>Hole Diameter</u>					
Hole ID:		1004303022			
Diameter:		6.349999904632568			
Depth From:		2.440000057220459			
Depth To:		11.890000343322754			
Hole Depth UOM:		m			
Hole Diameter UOM:		cm			
<u>Hole Diameter</u>					
Hole ID:		1004303021			
Diameter:		11.430000305175781			

Map Key	Number of Records	Direction/ Distance (m)	Elev/Diff (m)	Site	DB
Depth From:		0.0			
Depth To:		2.440000057220459			
Hole Depth UOM:		m			
Hole Diameter UOM:		cm			

Links

Bore Hole ID:	1003759387	Tag No:	A126545
Depth M:	11.89	Contractor:	7241
Year Completed:	2012	Path:	7187180637.pdf
Well Completed Dt:	2012/02/09	Latitude:	45.3778109938299
Audit No:	Z145305	Longitude:	-75.7481264931017

47	1 of 1	SE/147.0	76.8 / -1.00	ON	WWIS
Well ID:	7379160			Flowing (Y/N):	
Construction Date:				Flow Rate:	
Use 1st:				Data Entry Status:	Yes
Use 2nd:				Data Src:	
Final Well Status:				Date Received:	27-Jan-2021 00:00:00
Water Type:				Selected Flag:	TRUE
Casing Material:				Abandonment Rec:	
Audit No:	C17612			Contractor:	7241
Tag:				Form Version:	8
Constructn Method:				Owner:	
Elevation (m):				County:	OTTAWA
Elevatn Reliabilty:				Lot:	
Depth to Bedrock:				Concession:	
Well Depth:				Concession Name:	
Overburden/Bedrock:				Easting NAD83:	
Pump Rate:				Northing NAD83:	
Static Water Level:				Zone:	
Clear/Cloudy:				UTM Reliability:	
Municipality:	NEPEAN TOWNSHIP				
Site Info:					

Bore Hole Information

Bore Hole ID:	1008615658	Elevation:	
DP2BR:		Elevrc:	
Spatial Status:		Zone:	18
Code OB:		East83:	441420.00
Code OB Desc:		North83:	5025189.00
Open Hole:		Org CS:	UTM83
Cluster Kind:		UTMRC:	4
Date Completed:	20-Nov-2020 00:00:00	UTMRC Desc:	margin of error : 30 m - 100 m
Remarks:		Location Method:	wwr
Elevrc Desc:			
Location Source Date:			
Improvement Location Source:			
Improvement Location Method:			
Source Revision Comment:			
Supplier Comment:			

Links

Bore Hole ID:	1008615658	Tag No:	
Depth M:		Contractor:	7241
Year Completed:	2020	Path:	
Well Completed Dt:	2020/11/20	Latitude:	45.3777655727497
Audit No:	C17612	Longitude:	-75.7481897546647

Map Key	Number of Records	Direction/ Distance (m)	Elev/Diff (m)	Site	DB
48	1 of 1	SE/147.3	76.8 / -1.00	861 CLYDE AVE Ottawa ON	WWIS
Well ID:		7180633		Flowing (Y/N):	
Construction Date:				Flow Rate:	
Use 1st:		Monitoring and Test Hole		Data Entry Status:	
Use 2nd:		0		Data Src:	
Final Well Status:		Test Hole		Date Received: 10-May-2012 00:00:00	
Water Type:				Selected Flag: TRUE	
Casing Material:				Abandonment Rec:	
Audit No:		Z145317		Contractor: 7241	
Tag:		A085424		Form Version: 7	
Constructn Method:				Owner:	
Elevation (m):				County: OTTAWA	
Elevatn Reliabilty:				Lot:	
Depth to Bedrock:				Concession:	
Well Depth:				Concession Name:	
Overburden/Bedrock:				Easting NAD83:	
Pump Rate:				Northing NAD83:	
Static Water Level:				Zone:	
Clear/Cloudy:				UTM Reliability:	
Municipality:		NEPEAN TOWNSHIP			
Site Info:					
PDF URL (Map):		https://d2khazk8e83rdv.cloudfront.net/moe_mapping/downloads/2Water/Wells_pdfs/718\7180633.pdf			
<u>Additional Detail(s) (Map)</u>					
Well Completed Date:		2012/02/06			
Year Completed:		2012			
Depth (m):		11.89			
Latitude:		45.3777381527554			
Longitude:		-75.7482532535562			
Path:		718\7180633.pdf			
<u>Bore Hole Information</u>					
Bore Hole ID:		1003759375		Elevation:	
DP2BR:				Elevrc:	
Spatial Status:				Zone: 18	
Code OB:				East83: 441415.00	
Code OB Desc:				North83: 5025186.00	
Open Hole:				Org CS: UTM83	
Cluster Kind:				UTMRC: 4	
Date Completed:		06-Feb-2012 00:00:00		UTMRC Desc: margin of error : 30 m - 100 m	
Remarks:				Location Method: wwr	
Elevrc Desc:					
Location Source Date:					
Improvement Location Source:					
Improvement Location Method:					
Source Revision Comment:					
Supplier Comment:					
<u>Overburden and Bedrock</u>					
<u>Materials Interval</u>					
Formation ID:		1004302680			
Layer:		5			
Color:		2			
General Color:		GREY			
Mat1:		15			
Most Common Material:		LIMESTONE			

Map Key	Number of Records	Direction/ Distance (m)	Elev/Diff (m)	Site	DB
Mat2:					
Mat2 Desc:					
Mat3:		74			
Mat3 Desc:		LAYERED			
Formation Top Depth:			5.489999771118164		
Formation End Depth:			7.619999885559082		
Formation End Depth UOM:			m		
<u>Overburden and Bedrock</u>					
<u>Materials Interval</u>					
Formation ID:		1004302681			
Layer:		6			
Color:		8			
General Color:		BLACK			
Mat1:		17			
Most Common Material:		SHALE			
Mat2:					
Mat2 Desc:					
Mat3:		71			
Mat3 Desc:		FRACTURED			
Formation Top Depth:			7.619999885559082		
Formation End Depth:			11.279999732971191		
Formation End Depth UOM:			m		
<u>Overburden and Bedrock</u>					
<u>Materials Interval</u>					
Formation ID:		1004302678			
Layer:		3			
Color:		2			
General Color:		GREY			
Mat1:		15			
Most Common Material:		LIMESTONE			
Mat2:					
Mat2 Desc:					
Mat3:		71			
Mat3 Desc:		FRACTURED			
Formation Top Depth:			2.440000057220459		
Formation End Depth:			4.269999980926514		
Formation End Depth UOM:			m		
<u>Overburden and Bedrock</u>					
<u>Materials Interval</u>					
Formation ID:		1004302682			
Layer:		7			
Color:		2			
General Color:		GREY			
Mat1:		15			
Most Common Material:		LIMESTONE			
Mat2:					
Mat2 Desc:					
Mat3:		74			
Mat3 Desc:		LAYERED			
Formation Top Depth:			11.279999732971191		
Formation End Depth:			11.890000343322754		
Formation End Depth UOM:			m		
<u>Overburden and Bedrock</u>					
<u>Materials Interval</u>					

Map Key	Number of Records	Direction/ Distance (m)	Elev/Diff (m)	Site	DB
Formation ID:		1004302679			
Layer:		4			
Color:		8			
General Color:		BLACK			
Mat1:		17			
Most Common Material:		SHALE			
Mat2:					
Mat2 Desc:					
Mat3:		74			
Mat3 Desc:		LAYERED			
Formation Top Depth:		4.269999980926514			
Formation End Depth:		5.489999771118164			
Formation End Depth UOM:		m			
<u>Overburden and Bedrock Materials Interval</u>					
Formation ID:		1004302677			
Layer:		2			
Color:		6			
General Color:		BROWN			
Mat1:		28			
Most Common Material:		SAND			
Mat2:		05			
Mat2 Desc:		CLAY			
Mat3:		12			
Mat3 Desc:		STONES			
Formation Top Depth:		0.3100000023841858			
Formation End Depth:		2.440000057220459			
Formation End Depth UOM:		m			
<u>Overburden and Bedrock Materials Interval</u>					
Formation ID:		1004302676			
Layer:		1			
Color:		6			
General Color:		BROWN			
Mat1:		02			
Most Common Material:		TOPSOIL			
Mat2:					
Mat2 Desc:					
Mat3:					
Mat3 Desc:					
Formation Top Depth:		0.0			
Formation End Depth:		0.3100000023841858			
Formation End Depth UOM:		m			
<u>Annular Space/Abandonment Sealing Record</u>					
Plug ID:		1004302693			
Layer:		3			
Plug From:		2.440000057220459			
Plug To:		10.0600004196167			
Plug Depth UOM:		m			
<u>Annular Space/Abandonment Sealing Record</u>					
Plug ID:		1004302691			
Layer:		1			

Map Key	Number of Records	Direction/ Distance (m)	Elev/Diff (m)	Site	DB
Plug From:		0.0			
Plug To:		0.3100000023841858			
Plug Depth UOM:		m			
<u>Annular Space/Abandonment Sealing Record</u>					
Plug ID:		1004302692			
Layer:		2			
Plug From:		0.3100000023841858			
Plug To:		2.440000057220459			
Plug Depth UOM:		m			
<u>Annular Space/Abandonment Sealing Record</u>					
Plug ID:		1004302694			
Layer:		4			
Plug From:		10.0600004196167			
Plug To:		11.890000343322754			
Plug Depth UOM:		m			
<u>Method of Construction & Well Use</u>					
Method Construction ID:		1004302690			
Method Construction Code:		7			
Method Construction:		Diamond			
Other Method Construction:					
<u>Pipe Information</u>					
Pipe ID:		1004302675			
Casing No:		0			
Comment:					
Alt Name:					
<u>Construction Record - Casing</u>					
Casing ID:		1004302686			
Layer:		1			
Material:		5			
Open Hole or Material:		PLASTIC			
Depth From:		0.0			
Depth To:		10.359999656677246			
Casing Diameter:		3.450000047683716			
Casing Diameter UOM:		cm			
Casing Depth UOM:		m			
<u>Construction Record - Screen</u>					
Screen ID:		1004302687			
Layer:		1			
Slot:		10			
Screen Top Depth:		10.359999656677246			
Screen End Depth:		11.890000343322754			
Screen Material:		5			
Screen Depth UOM:		m			
Screen Diameter UOM:		cm			
Screen Diameter:		4.210000038146973			

Map Key	Number of Records	Direction/ Distance (m)	Elev/Diff (m)	Site	DB
---------	-------------------	----------------------------	------------------	------	----

Water Details

Water ID: 1004302685
 Layer:
 Kind Code:
 Kind:
 Water Found Depth:
 Water Found Depth UOM: m

Hole Diameter

Hole ID: 1004302683
 Diameter: 11.430000305175781
 Depth From: 0.0
 Depth To: 2.440000057220459
 Hole Depth UOM: m
 Hole Diameter UOM: cm

Hole Diameter

Hole ID: 1004302684
 Diameter: 6.349999904632568
 Depth From: 2.440000057220459
 Depth To: 11.890000343322754
 Hole Depth UOM: m
 Hole Diameter UOM: cm

Links

Bore Hole ID:	1003759375	Tag No:	A085424
Depth M:	11.89	Contractor:	7241
Year Completed:	2012	Path:	718\7180633.pdf
Well Completed Dt:	2012/02/06	Latitude:	45.3777381527554
Audit No:	Z145317	Longitude:	-75.7482532535562

49	1 of 1	SE/152.5	76.8 / -1.00	861 CLYDE RD OTTAWA ON	WWIS
--------------------	--------	----------	--------------	---------------------------	------

Well ID:	7155924	Flowing (Y/N):	
Construction Date:		Flow Rate:	
Use 1st:	Monitoring and Test Hole	Data Entry Status:	
Use 2nd:	0	Data Src:	
Final Well Status:	Monitoring and Test Hole	Date Received:	08-Dec-2010 00:00:00
Water Type:		Selected Flag:	TRUE
Casing Material:		Abandonment Rec:	
Audit No:	Z120955	Contractor:	7241
Tag:	A104567	Form Version:	7
Constructn Method:		Owner:	
Elevation (m):		County:	OTTAWA
Elevatn Reliability:		Lot:	
Depth to Bedrock:		Concession:	
Well Depth:		Concession Name:	
Overburden/Bedrock:		Easting NAD83:	
Pump Rate:		Northing NAD83:	
Static Water Level:		Zone:	
Clear/Cloudy:		UTM Reliability:	
Municipality:	OTTAWA CITY		
Site Info:			

PDF URL (Map): https://d2khazk8e83rdv.cloudfront.net/moe_mapping/downloads/2Water/Wells_pdfs/715\7155924.pdf

Map Key	Number of Records	Direction/ Distance (m)	Elev/Diff (m)	Site	DB
---------	-------------------	----------------------------	------------------	------	----

Additional Detail(s) (Map)

Well Completed Date: 2010/10/26
Year Completed: 2010
Depth (m): 2.44
Latitude: 45.3777299051323
Longitude: -75.7481381958479
Path: 715\7155924.pdf

Bore Hole Information

Bore Hole ID:	1003433956	Elevation:	
DP2BR:		Elevrc:	
Spatial Status:		Zone:	18
Code OB:		East83:	441424.00
Code OB Desc:		North83:	5025185.00
Open Hole:		Org CS:	UTM83
Cluster Kind:		UTMRC:	3
Date Completed:	26-Oct-2010 00:00:00	UTMRC Desc:	margin of error : 10 - 30 m
Remarks:		Location Method:	wwr
Elevrc Desc:			
Location Source Date:			
Improvement Location Source:			
Improvement Location Method:			
Source Revision Comment:			
Supplier Comment:			

Overburden and Bedrock

Materials Interval

Formation ID: 1003724137
Layer: 1
Color: 6
General Color: BROWN
Mat1: 28
Most Common Material: SAND
Mat2:
Mat2 Desc:
Mat3: 68
Mat3 Desc: DRY
Formation Top Depth: 0.0
Formation End Depth: 1.2200000286102295
Formation End Depth UOM: m

Overburden and Bedrock

Materials Interval

Formation ID: 1003724138
Layer: 2
Color: 6
General Color: BROWN
Mat1: 28
Most Common Material: SAND
Mat2:
Mat2 Desc:
Mat3: 91
Mat3 Desc: WATER-BEARING
Formation Top Depth: 1.2200000286102295
Formation End Depth: 2.440000057220459
Formation End Depth UOM: m

Annular Space/Abandonment

Map Key	Number of Records	Direction/ Distance (m)	Elev/Diff (m)	Site	DB
<u>Sealing Record</u>					
Plug ID:		1003724148			
Layer:		2			
Plug From:		0.3100000023841858			
Plug To:		0.9100000262260437			
Plug Depth UOM:		m			
<u>Annular Space/Abandonment</u>					
<u>Sealing Record</u>					
Plug ID:		1003724147			
Layer:		1			
Plug From:		0.0			
Plug To:		0.3100000023841858			
Plug Depth UOM:		m			
<u>Annular Space/Abandonment</u>					
<u>Sealing Record</u>					
Plug ID:		1003724149			
Layer:		3			
Plug From:		0.9100000262260437			
Plug To:		2.440000057220459			
Plug Depth UOM:		m			
<u>Method of Construction & Well Use</u>					
Method Construction ID:		1003724145			
Method Construction Code:		D			
Method Construction:		Direct Push			
Other Method Construction:					
<u>Pipe Information</u>					
Pipe ID:		1003724136			
Casing No:		0			
Comment:					
Alt Name:					
<u>Construction Record - Casing</u>					
Casing ID:		1003724141			
Layer:		1			
Material:		5			
Open Hole or Material:		PLASTIC			
Depth From:		0.0			
Depth To:		0.9100000262260437			
Casing Diameter:		3.450000047683716			
Casing Diameter UOM:		cm			
Casing Depth UOM:		m			
<u>Construction Record - Screen</u>					
Screen ID:		1003724142			
Layer:		1			
Slot:		10			
Screen Top Depth:		0.9100000262260437			
Screen End Depth:		2.440000057220459			
Screen Material:		5			

Map Key	Number of Records	Direction/ Distance (m)	Elev/Diff (m)	Site	DB
Screen Depth UOM:		m			
Screen Diameter UOM:		cm			
Screen Diameter:		4.199999809265137			

Water Details

Water ID: 1003724140
 Layer:
 Kind Code:
 Kind:
 Water Found Depth:
 Water Found Depth UOM: m

Hole Diameter

Hole ID: 1003724139
 Diameter: 5.710000038146973
 Depth From: 0.0
 Depth To: 2.440000057220459
 Hole Depth UOM: m
 Hole Diameter UOM: cm

Links

Bore Hole ID:	1003433956	Tag No:	A104567
Depth M:	2.44	Contractor:	7241
Year Completed:	2010	Path:	7157155924.pdf
Well Completed Dt:	2010/10/26	Latitude:	45.3777299051323
Audit No:	Z120955	Longitude:	-75.7481381958479

[50](#) 1 of 1 SSE/154.4 76.8 / -1.00 ON WWIS

Well ID:	7235388	Flowing (Y/N):	
Construction Date:		Flow Rate:	
Use 1st:		Data Entry Status:	Yes
Use 2nd:		Data Src:	
Final Well Status:		Date Received:	12-Jan-2015 00:00:00
Water Type:		Selected Flag:	TRUE
Casing Material:		Abandonment Rec:	Yes
Audit No:	C16210	Contractor:	7241
Tag:		Form Version:	8
Constructn Method:		Owner:	
Elevation (m):		County:	OTTAWA
Elevatn Reliabilty:		Lot:	
Depth to Bedrock:		Concession:	
Well Depth:		Concession Name:	
Overburden/Bedrock:		Easting NAD83:	
Pump Rate:		Northing NAD83:	
Static Water Level:		Zone:	
Clear/Cloudy:		UTM Reliability:	
Municipality:	NEPEAN TOWNSHIP		
Site Info:			

PDF URL (Map):

Additional Detail(s) (Map)

Well Completed Date: 2014/11/25
 Year Completed: 2014
 Depth (m):
 Latitude: 45.3775646314942

Map Key	Number of Records	Direction/ Distance (m)	Elev/Diff (m)	Site	DB
---------	-------------------	----------------------------	------------------	------	----

Longitude: -75.7486341268352
 Path:

Bore Hole Information

Bore Hole ID:	1005279737	Elevation:	
DP2BR:		Elevrc:	
Spatial Status:		Zone:	18
Code OB:		East83:	441385.00
Code OB Desc:		North83:	5025167.00
Open Hole:		Org CS:	UTM83
Cluster Kind:		UTMRC:	4
Date Completed:	25-Nov-2014 00:00:00	UTMRC Desc:	margin of error : 30 m - 100 m
Remarks:		Location Method:	wwr
Elevrc Desc:			
Location Source Date:			
Improvement Location Source:			
Improvement Location Method:			
Source Revision Comment:			
Supplier Comment:			

Links

Bore Hole ID:	1005279737	Tag No:	
Depth M:		Contractor:	7241
Year Completed:	2014	Path:	
Well Completed Dt:	2014/11/25	Latitude:	45.3775646314942
Audit No:	C16210	Longitude:	-75.7486341268352

51	1 of 65	ESE/154.9	76.9 / -0.95	WILLIAM NEILSON LTD. 861 CLYDE AVENUE OTTAWA PLANT 861 CLYDE AVENUE OTTAWA CITY ON K1Z 5A4	SPL
--------------------	---------	-----------	--------------	---	-----

Ref No:	43218	Discharger Report:	
Site No:		Material Group:	
Incident Dt:	11/9/1990	Health/Env Conseq:	
Year:		Client Type:	
Incident Cause:	CONTAINER OVERFLOW	Sector Type:	
Incident Event:		Agency Involved:	
Contaminant Code:		Nearest Watercourse:	
Contaminant Name:		Site Address:	
Contaminant Limit 1:		Site District Office:	
Contam Limit Freq 1:		Site Postal Code:	
Contaminant UN No 1:		Site Region:	
Environment Impact:	CONFIRMED	Site Municipality:	20101
Nature of Impact:	Soil contamination	Site Lot:	
Receiving Medium:	LAND	Site Conc:	
Receiving Env:		Northing:	
MOE Response:		Easting:	WORKS DEPT
Dt MOE Arvl on Scn:		Site Geo Ref Accu:	
MOE Reported Dt:	11/9/1990	Site Map Datum:	
Dt Document Closed:		SAC Action Class:	
Incident Reason:	ERROR	Source Type:	
Site Name:			
Site County/District:			
Site Geo Ref Meth:			
Incident Summary:	WILLIAM NEILSON LTD - 100 L FURNACE OIL TO BASEMENT.		
Contaminant Qty:			

51	2 of 65	ESE/154.9	76.9 / -0.95	WILLIAM NEILSON LTEE	PRT
--------------------	---------	-----------	--------------	----------------------	-----

Map Key	Number of Records	Direction/ Distance (m)	Elev/Diff (m)	Site	DB
				861 CLYDE AV OTTAWA ON K1Z 5A4	
Location ID:	25794				
Type:	private				
Expiry Date:					
Capacity (L):	25000.00				
Licence #:	0001019272				
51	3 of 65	ESE/154.9	76.9 / -0.95	NEILSON DAIRY LTD 861 CLYDE AV OTTAWA ON K1Z5A4	PRT
Location ID:	25794				
Type:	retail				
Expiry Date:					
Capacity (L):	25000				
Licence #:	0001039082				
51	4 of 65	ESE/154.9	76.9 / -0.95	WILLIAM NEILSON LIMITED 861 CLYDE AVENUE OTTAWA CITY ON K1Z 5A4	CA
Certificate #:	8-4026-97-				
Application Year:	97				
Issue Date:	3/5/1997				
Approval Type:	Industrial air				
Status:	Approved				
Application Type:					
Client Name:					
Client Address:					
Client City:					
Client Postal Code:					
Project Description:	2 PROPANE TUBE HEATERS FOR SPACE HEATING				
Contaminants:	Nitrogen Oxides				
Emission Control:	No Controls				
51	5 of 65	ESE/154.9	76.9 / -0.95	WILLIAM NEILSON LTD. 861 CLYDE AVE. OTTAWA PLANT 861 CLYDE AVENUE OTTAWA CITY ON K1Z 5A4	SPL
Ref No:	144980			Discharger Report:	
Site No:				Material Group:	
Incident Dt:	8/12/1997			Health/Env Conseq:	
Year:				Client Type:	
Incident Cause:	VALVE/FITTING LEAK OR FAILURE			Sector Type:	
Incident Event:				Agency Involved:	
Contaminant Code:				Nearest Watercourse:	
Contaminant Name:				Site Address:	
Contaminant Limit 1:				Site District Office:	
Contam Limit Freq 1:				Site Postal Code:	
Contaminant UN No 1:				Site Region:	
Environment Impact:	POSSIBLE			Site Municipality:	20101
Nature of Impact:	Multi Media Pollution			Site Lot:	
Receiving Medium:	LAND / WATER			Site Conc:	
Receiving Env:				Northing:	
MOE Response:				Easting:	WORKS
Dt MOE Arvl on Scn:				Site Geo Ref Accu:	
MOE Reported Dt:	8/12/1997			Site Map Datum:	
Dt Document Closed:				SAC Action Class:	

Map Key	Number of Records	Direction/ Distance (m)	Elev/Diff (m)	Site	DB
Incident Reason: MATERIAL FAILURE Source Type: Site Name: Site County/District: Site Geo Ref Meth: Incident Summary: WILLIAM NEILSON LTD.: 20000 L MILK TO PLANT FLOOR & SEWERS, WORKS. Contaminant Qty:					
51	6 of 65	ESE/154.9	76.9 / -0.95	WILLIAM NEILSON LTD./LTÉE 861 Clyde Ave Ottawa ON K1Z 5A4	SCT
Established: 1893 Plant Size (ft²): 35000 Employment: 100 --Details-- Description: Fruit and Vegetable Canning, Pickling and Drying SIC/NAICS Code: 311420 Description: Fluid Milk Manufacturing SIC/NAICS Code: 311511					
51	7 of 65	ESE/154.9	76.9 / -0.95	NEILSON DAIRY NEILSON CANADA 861 CLYDE AVE OTTAWA TANK TRUCK (CARGO) OTTAWA CITY ON K1Z 5A4	SPL
Ref No: 203187 Discharger Report: Site No: Material Group: Incident Dt: 6/12/2001 Health/Env Conseq: Year: Client Type: Incident Cause: VALVE/FITTING LEAK OR FAILURE Sector Type: Incident Event: Agency Involved: Contaminant Code: Nearest Watercourse: Contaminant Name: Site Address: Contaminant Limit 1: Site District Office: Contam Limit Freq 1: Site Postal Code: Contaminant UN No 1: Site Region: Environment Impact: Not Anticipated Site Municipality: 20107 Nature of Impact: Site Lot: Receiving Medium: Land Site Conc: Receiving Env: Northing: MOE Response: Easting: Dt MOE Arvl on Scn: Site Geo Ref Accu: MOE Reported Dt: 6/12/2001 Site Map Datum: Dt Document Closed: SAC Action Class: Incident Reason: UNKNOWN Source Type: Site Name: Site County/District: Site Geo Ref Meth: Incident Summary: SPILL:NEILSON:16 L OF MO-TOR OIL TO ASPHALT.NO SEW-ERS,CONTAINED, CLEANED. Contaminant Qty:					
51	8 of 65	ESE/154.9	76.9 / -0.95	William Neilson Ltd. 861 Clyde Ave Ottawa ON K1Z 5A4	SCT
Established: 1893 Plant Size (ft²): 35000 Employment:					

Map Key	Number of Records	Direction/ Distance (m)	Elev/Diff (m)	Site	DB
--Details--					
Description:		Fruit and Vegetable Canning, Pickling and Drying			
SIC/NAICS Code:		311420			
Description:		Fluid Milk Manufacturing			
SIC/NAICS Code:		311511			
51	9 of 65	ESE/154.9	76.9 / -0.95	861 Clyde Avenue Ottawa ON K1Z 5A4	CA
Certificate #:		4051-5EQMFF			
Application Year:		02			
Issue Date:		10/11/02			
Approval Type:		Industrial sewage			
Status:		Approved			
Application Type:		New Certificate of Approval			
Client Name:		Weston Inc.			
Client Address:		861 Clyde Avenue			
Client City:		Ottawa			
Client Postal Code:		K1Z 5A4			
Project Description:		This application is for approval to install a stormwater management facility for an enlarged parking lot involved in the extension of the milk processing plant.			
Contaminants:					
Emission Control:					
51	10 of 65	ESE/154.9	76.9 / -0.95	WILLIAM NEILSON LTD. 861 CLYDE AVENUE OTTAWA ON K1Z 5A4	GEN
Generator No:		ON0392200			
SIC Code:		1041			
SIC Description:		FLUID MILK IND.			
Approval Years:		86,87,88,89			
PO Box No:					
Country:					
Status:					
Co Admin:					
Choice of Contact:					
Phone No Admin:					
Contam. Facility:					
MHSW Facility:					
Detail(s)					
Waste Class:		252			
Waste Class Desc:		WASTE OILS & LUBRICANTS			
51	11 of 65	ESE/154.9	76.9 / -0.95	WILLIAM NEILSON LTD. 861 CLYDE AVENUE OTTAWA ON K1Z 5A4	GEN
Generator No:		ON0392200			
SIC Code:		1041			
SIC Description:		FLUID MILK IND.			
Approval Years:		90			
PO Box No:					
Country:					
Status:					
Co Admin:					
Choice of Contact:					
Phone No Admin:					
Contam. Facility:					
MHSW Facility:					
Detail(s)					
Waste Class:		252			
Waste Class Desc:		WASTE OILS & LUBRICANTS			

Map Key	Number of Records	Direction/ Distance (m)	Elev/Diff (m)	Site	DB
51	12 of 65	ESE/154.9	76.9 / -0.95	WILLIAM NEILSON LTD. 42-059 861 CLYDE AVENUE OTTAWA ON K1Z 5A4	GEN
Generator No:	ON0392200			Status:	
SIC Code:	1041			Co Admin:	
SIC Description:	FLUID MILK IND.			Choice of Contact:	
Approval Years:	92,93,94,95,96			Phone No Admin:	
PO Box No:				Contam. Facility:	
Country:				MHSW Facility:	
<u>Detail(s)</u>					
Waste Class:	252				
Waste Class Desc:	WASTE OILS & LUBRICANTS				
Waste Class:	213				
Waste Class Desc:	PETROLEUM DISTILLATES				
51	13 of 65	ESE/154.9	76.9 / -0.95	WILLIAM NEILSON LTD. (OTTAWA) 861 CLYDE AVENUE OTTAWA ON K1Z 5A4	GEN
Generator No:	ON0392200			Status:	
SIC Code:	1041			Co Admin:	
SIC Description:	FLUID MILK IND.			Choice of Contact:	
Approval Years:	97,98			Phone No Admin:	
PO Box No:				Contam. Facility:	
Country:				MHSW Facility:	
<u>Detail(s)</u>					
Waste Class:	213				
Waste Class Desc:	PETROLEUM DISTILLATES				
Waste Class:	221				
Waste Class Desc:	LIGHT FUELS				
Waste Class:	252				
Waste Class Desc:	WASTE OILS & LUBRICANTS				
51	14 of 65	ESE/154.9	76.9 / -0.95	WILLIAM NEILSON LIMITED (OTTAWA) 861 CLYDE AVENUE OTTAWA ON K1Z 5A4	GEN
Generator No:	ON0392200			Status:	
SIC Code:	1041			Co Admin:	
SIC Description:	FLUID MILK IND.			Choice of Contact:	
Approval Years:	99,00,01			Phone No Admin:	
PO Box No:				Contam. Facility:	
Country:				MHSW Facility:	
<u>Detail(s)</u>					
Waste Class:	213				
Waste Class Desc:	PETROLEUM DISTILLATES				
Waste Class:	221				
Waste Class Desc:	LIGHT FUELS				
Waste Class:	252				
Waste Class Desc:	WASTE OILS & LUBRICANTS				

Map Key	Number of Records	Direction/ Distance (m)	Elev/Diff (m)	Site	DB
51	15 of 65	ESE/154.9	76.9 / -0.95	WILLIAM NEILSON LIMITED 861 CLYDE AVENUE OTTAWA ON K1Z 5A4	GEN
Generator No:	ON0392200			Status:	
SIC Code:				Co Admin:	
SIC Description:				Choice of Contact:	
Approval Years:	02,03,04,05,06,07,08			Phone No Admin:	
PO Box No:				Contam. Facility:	
Country:				MHSW Facility:	
<u>Detail(s)</u>					
Waste Class:	267				
Waste Class Desc:	ORGANIC ACIDS				
Waste Class:	135				
Waste Class Desc:	REACTIVE ANION WASTES				
Waste Class:	135				
Waste Class Desc:	REACTIVE ANION WASTES				
Waste Class:	122				
Waste Class Desc:	ALKALINE WASTES - OTHER METALS				
Waste Class:	145				
Waste Class Desc:	PAINT/PIGMENT/COATING RESIDUES				
Waste Class:	148				
Waste Class Desc:	INORGANIC LABORATORY CHEMICALS				
Waste Class:	211				
Waste Class Desc:	AROMATIC SOLVENTS				
Waste Class:	212				
Waste Class Desc:	ALIPHATIC SOLVENTS				
Waste Class:	222				
Waste Class Desc:	HEAVY FUELS				
Waste Class:	251				
Waste Class Desc:	OIL SKIMMINGS & SLUDGES				
Waste Class:	263				
Waste Class Desc:	ORGANIC LABORATORY CHEMICALS				
Waste Class:	213				
Waste Class Desc:	PETROLEUM DISTILLATES				
Waste Class:	221				
Waste Class Desc:	LIGHT FUELS				
Waste Class:	252				
Waste Class Desc:	WASTE OILS & LUBRICANTS				

51	16 of 65	ESE/154.9	76.9 / -0.95	NEILSON DAIRY 861 CLYDE AVENUE NOT AVAILABLE OTTAWA ON K1Z5A4	NPRI
NPRI ID:	10913			Org ID:	59042
Other ID:	Y			Submit Date:	8/23/2004
No Other ID:	1			Last Modified:	5/29/2015 3:28:24 PM

Map Key	Number of Records	Direction/ Distance (m)	Elev/Diff (m)	Site	DB
Track ID:	20991			Contact ID:	140987
Report ID:	156380			Cont Type:	MED
Report Type:	NPRI			Contact Title:	
Rpt Type ID:	1			Cont First Name:	DENIS
Report Year:	2003			Cont Last Name:	BORYS
Not-Current Rpt?:	No			Contact Position:	DIRECTOR, TECHNICAL SERVICES
Yr of Last Filed Rpt:	2014			Contact Fax:	9058731907
Fac ID:	224182			Contact Ph.:	9057027215
Fac Name:	OTTAWA			Cont Area Code:	905
Fac Address1:	861 CLYDE AVENUE			Contact Tel.:	57027215
Fac Address2:	NOT AVAILABLE			Contact Ext.:	
Fac Postal Zip:	K1Z5A4			Cont Fax Area Cde:	905
Facility Lat:	45.3776			Contact Fax:	58731907
Facility Long:	-75.7479			Contact Email:	DENIS.BORYS@NEILSONDAIRY.COM
DLS (Last Filed Rpt):				Latitude:	45.3776
Facility DLS:				Longitude:	-75.7479
Datum:	1983			UTM Zone:	
Facility Cmnts:	False			UTM Northing:	
URL:				UTM Easting:	
No of Empl.:	120			Waste Streams:	True
Parent Co.:	Y			No Streams:	
No Parent Co.:	1			Waste Off Sites:	Fals
Pollut Prev Cmnts:	False			No Off Sites:	1
Stacks:	True			Shutdown:	True
No of Stacks:				No of Shutdown:	
Canadian SIC Code (2 digit):					
Canadian SIC Code:					
SIC Code Description:					
American SIC Code:					
NAICS Code (2 digit):	31				
NAICS 2 Description:	Manufacturing				
NAICS Code (4 digit):	3115				
NAICS 4 Description:	Dairy product manufacturing				
NAICS Code (6 digit):	311511				
NAICS 6 Description:	Fluid Milk Manufacturing				

[51](#) 17 of 65 ESE/154.9 76.9 / -0.95 NEILSON DAIRY 861 CLYDE AVENUE NOT AVAILABLE OTTAWA ON K1Z5A4 NPRI

NPRI ID:	10913			Org ID:	59042
Other ID:	Y			Submit Date:	6/22/2005
No Other ID:	2			Last Modified:	5/29/2015 3:28:24 PM
Track ID:	29410			Contact ID:	183471
Report ID:	90627			Cont Type:	MED
Report Type:	NPRI			Contact Title:	
Rpt Type ID:	1			Cont First Name:	MARIO
Report Year:	2004			Cont Last Name:	ALLISON
Not-Current Rpt?:	No			Contact Position:	SITE MANAGER
Yr of Last Filed Rpt:	2014			Contact Fax:	
Fac ID:	224182			Contact Ph.:	6137617270
Fac Name:	OTTAWA			Cont Area Code:	613
Fac Address1:	861 CLYDE AVENUE			Contact Tel.:	37617270
Fac Address2:	NOT AVAILABLE			Contact Ext.:	
Fac Postal Zip:	K1Z5A4			Cont Fax Area Cde:	
Facility Lat:	45.3776			Contact Fax:	
Facility Long:	-75.7479			Contact Email:	MARIO.ALLISON@NEILSONDAIRY.COM
DLS (Last Filed Rpt):				Latitude:	45.3776
Facility DLS:				Longitude:	-75.7479
Datum:	1983			UTM Zone:	
Facility Cmnts:	True			UTM Northing:	
URL:	www.neilsondairy.com			UTM Easting:	
No of Empl.:	120			Waste Streams:	False
Parent Co.:	Y			No Streams:	
No Parent Co.:	1			Waste Off Sites:	Fals

Map Key	Number of Records	Direction/ Distance (m)	Elev/Diff (m)	Site	DB
Pollut Prev Cmnts: True Stacks: No No of Stacks: Canadian SIC Code (2 digit): Canadian SIC Code: SIC Code Description: American SIC Code: NAICS Code (2 digit): 31 NAICS 2 Description: Manufacturing NAICS Code (4 digit): 3115 NAICS 4 Description: Dairy product manufacturing NAICS Code (6 digit): 311511 NAICS 6 Description: Fluid Milk Manufacturing				No Off Sites: 1 Shutdown: No of Shutdown:	

51	18 of 65	ESE/154.9	76.9 / -0.95	Wm. Neilson Ltd. 861 Clyde Ave. Ottawa ON K1Z 5A4	DTNK
--------------------	----------	-----------	--------------	---	------

Delisted Commercial Fuel Oil Tanks

Licence No: Registration No: 200204-2400 Posse File No: Posse Reg No: Instance No: Status Name: Tank Type: Tank Size: 25000 L Tank Material: Steel Tk Age(as of 05/1992): 12 yrs Tank Address: same as above Instance Type: Instance Creation Dt: Instance Install Dt: Item: Item Desc: Device Instld Loc: Description: Original Source: CFOT Record Date: Up to Apr 2013	Facility Type: Fuel Type: Corrosion Protection: NBR: Contact Name: c/o Dwayne Robillard Contact Address: 861 Clyde Ave. Contact Address2: Contact Suite: Contact City: Ottawa Contact Prov: ON Contact Postal: K1Z 5A4 Province: Letter Sent: Context: Distributor: Esso or Shell Comments:
--	--

51	19 of 65	ESE/154.9	76.9 / -0.95	NEILSON DAIRY 861 CLYDE AVENUE NOT AVAILABLE OTTAWA ON K1Z5A4	NPRI
--------------------	----------	-----------	--------------	---	------

NPRI ID: 10913 Other ID: Y No Other ID: 2 Track ID: 35746 Report ID: 97148 Report Type: NPRI Rpt Type ID: 1 Report Year: 2005 Not-Current Rpt?: No Yr of Last Filed Rpt: 2014 Fac ID: 224182 Fac Name: OTTAWA Fac Address1: 861 CLYDE AVENUE Fac Address2: NOT AVAILABLE Fac Postal Zip: K1Z5A4 Facility Lat: 45.3776	Org ID: 59042 Submit Date: 5/25/2006 Last Modified: 5/29/2015 3:28:24 PM Contact ID: 183471 Cont Type: MED Contact Title: Cont First Name: MARIO Cont Last Name: ALLISON Contact Position: SITE MANAGER Contact Fax: Contact Ph.: 6137617270 Cont Area Code: 613 Contact Tel.: 37617270 Contact Ext.: Cont Fax Area Cde: Contact Fax:
--	--

Map Key	Number of Records	Direction/ Distance (m)	Elev/Diff (m)	Site	DB
<p> Facility Long: -75.7479 DLS (Last Filed Rpt): Facility DLS: Datum: 1983 Facility Cmnts: False URL: www.neilsondairy.com No of Empl.: 120 Parent Co.: Y No Parent Co.: 1 Pollut Prev Cmnts: False Stacks: False No of Stacks: Canadian SIC Code (2 digit): Canadian SIC Code: SIC Code Description: American SIC Code: NAICS Code (2 digit): 31 NAICS 2 Description: Manufacturing NAICS Code (4 digit): 3115 NAICS 4 Description: Dairy product manufacturing NAICS Code (6 digit): 311511 NAICS 6 Description: Fluid Milk Manufacturing </p>					
<p> Contact Email: MARIO.ALLISON@NEILSONDAIRY.COM Latitude: 45.3776 Longitude: -75.7479 UTM Zone: UTM Northing: UTM Easting: Waste Streams: False No Streams: Waste Off Sites: Fals No Off Sites: 1.00 Shutdown: No of Shutdown: </p>					
51	20 of 65	ESE/154.9	76.9 / -0.95	WILLIAM NEILSON LTEE 861 CLYDE AVE OTTAWA ON K1Z 5A4	FSTH
<p> License Issue Date: 6/17/1996 Tank Status: Licensed Tank Status As Of: August 2007 Operation Type: Private Fuel Outlet Facility Type: Gasoline Station - Self Serve </p>					
<p> --Details-- Status: Active Year of Installation: 1990 Corrosion Protection: Capacity: 25000 Tank Fuel Type: Liquid Fuel Single Wall UST - Diesel </p>					
51	21 of 65	ESE/154.9	76.9 / -0.95	NEILSON DAIRY LTD 861 CLYDE AVE OTTAWA ON K1Z 5A4	FSTH
<p> License Issue Date: 6/17/1996 Tank Status: Licensed Tank Status As Of: August 2007 Operation Type: Private Fuel Outlet Facility Type: Gasoline Station - Self Serve </p>					
<p> --Details-- Status: Active Year of Installation: 1990 Corrosion Protection: Capacity: 25000 Tank Fuel Type: Liquid Fuel Single Wall UST - Diesel </p>					
51	22 of 65	ESE/154.9	76.9 / -0.95	NEILSON DAIRY 861 CLYDE AVENUE NOT AVAILABLE OTTAWA ON K1Z5A4	NPRI

Map Key	Number of Records	Direction/ Distance (m)	Elev/Diff (m)	Site	DB
NPRI ID:	10913			Org ID: 59042	
Other ID:	Y			Submit Date: 5/28/2007	
No Other ID:	2			Last Modified: 5/29/2015 3:28:24 PM	
Track ID:	44665			Contact ID: 183471	
Report ID:	103810			Cont Type: MED	
Report Type:	NPRI			Contact Title:	
Rpt Type ID:	1			Cont First Name: MARIO	
Report Year:	2006			Cont Last Name: ALLISON	
Not-Current Rpt?:	No			Contact Position: SITE MANAGER	
Yr of Last Filed Rpt:	2014			Contact Fax:	
Fac ID:	224182			Contact Ph.: 6137617270	
Fac Name:	OTTAWA			Contact Area Code: 613	
Fac Address1:	861 CLYDE AVENUE			Contact Tel.: 37617270	
Fac Address2:	NOT AVAILABLE			Contact Ext.:	
Fac Postal Zip:	K1Z5A4			Cont Fax Area Cde:	
Facility Lat:	45.3776			Contact Fax:	
Facility Long:	-75.7479			Contact Email: MARIO.ALLISON@NEILSONDAIRY.COM	
DLS (Last Filed Rpt):				Latitude: 45.3776	
Facility DLS:				Longitude: -75.7479	
Datum:	1983			UTM Zone:	
Facility Cmnts:	False			UTM Northing:	
URL:	www.neilsondairy.com			UTM Easting:	
No of Empl.:	120			Waste Streams: True	
Parent Co.:	Y			No Streams:	
No Parent Co.:	1			Waste Off Sites: Fals	
Pollut Prev Cmnts:	False			No Off Sites: 1.00	
Stacks:	True			Shutdown:	
No of Stacks:				No of Shutdown:	
Canadian SIC Code (2 digit):					
Canadian SIC Code:					
SIC Code Description:					
American SIC Code:					
NAICS Code (2 digit):	31				
NAICS 2 Description:	Manufacturing				
NAICS Code (4 digit):	3115				
NAICS 4 Description:	Dairy product manufacturing				
NAICS Code (6 digit):	311511				
NAICS 6 Description:	Fluid Milk Manufacturing				

51	23 of 65	ESE/154.9	76.9 / -0.95	Camscott Trucking<UNOFFICIAL> 861 Clyde Avenue Ottawa ON K1Z 5A4	SPL
Ref No:	5602-6D8JYT			Discharger Report: 0	
Site No:				Material Group: Oil	
Incident Dt:	6/10/2005			Health/Env Conseq:	
Year:				Client Type:	
Incident Cause:	Pipe Or Hose Leak			Sector Type: Other Motor Vehicle	
Incident Event:				Agency Involved:	
Contaminant Code:				Nearest Watercourse:	
Contaminant Name:	DIESEL FUEL			Site Address:	
Contaminant Limit 1:				Site District Office: Ottawa	
Contam Limit Freq 1:				Site Postal Code:	
Contaminant UN No 1:				Site Region:	
Environment Impact:	Not Anticipated			Site Municipality: Ottawa	
Nature of Impact:	Other Impact(s)			Site Lot:	
Receiving Medium:	Land			Site Conc:	
Receiving Env:				Northing:	
MOE Response:				Easting:	
Dt MOE Arvl on Scn:				Site Geo Ref Accu:	
MOE Reported Dt:	6/10/2005			Site Map Datum:	
Dt Document Closed:				SAC Action Class: Spills to Land	
Incident Reason:	Equipment Failure			Source Type:	
Site Name:	Pavement<UNOFFICIAL>				

Map Key	Number of Records	Direction/ Distance (m)	Elev/Diff (m)	Site	DB
Site County/District: Site Geo Ref Meth: Incident Summary: Neilson Dairy - 50 L diesel to grd. Contaminant Qty:					
51	24 of 65	ESE/154.9	76.9 / -0.95	Neilson Dairy<UNOFFICIAL> 861 Clyde Ave NEILSON DAIRY<UNOFFICIAL> Ottawa ON K1Z 5A4	SPL
Ref No: 0653-6U3PRY Site No: Incident Dt: 9/7/2006 Year: Incident Cause: Other Discharges Incident Event: Contaminant Code: 15 Contaminant Name: TRANSFORMER OIL (N.O.S.) Contaminant Limit 1: Contam Limit Freq 1: Contaminant UN No 1: Environment Impact: Not Anticipated Nature of Impact: Soil Contamination Receiving Medium: Land Receiving Env: MOE Response: Dt MOE Arvl on Scn: MOE Reported Dt: 9/28/2006 Dt Document Closed: Incident Reason: Corrosion - All forms of internal/external corrosion Site Name: 861 CLYDE AVE Site County/District: Site Geo Ref Meth: Incident Summary: Neilson Dairy - 20 L transformer oil to grass Contaminant Qty: 5 L					
Discharger Report: Material Group: Oils Health/Env Conseq: Client Type: Sector Type: Transformer Agency Involved: Nearest Watercourse: Site Address: 861 CLYDE AVE Site District Office: Ottawa Site Postal Code: Site Region: Site Municipality: Ottawa Site Lot: Site Conc: Northing: Easting: Site Geo Ref Accu: Site Map Datum: SAC Action Class: Source Type:					

51	25 of 65	ESE/154.9	76.9 / -0.95	NEILSON DAIRY 861 CLYDE AVENUE NOT AVAILABLE OTTAWA ON K1Z5A4	NPRI
NPRI ID: 10913 Other ID: Y No Other ID: 2.00 Track ID: 54046 Report ID: 116370 Report Type: NPRI Rpt Type ID: 1 Report Year: 2007 Not-Current Rpt?: No Yr of Last Filed Rpt: 2014 Fac ID: 224182 Fac Name: OTTAWA Fac Address1: 861 CLYDE AVENUE Fac Address2: NOT AVAILABLE Fac Postal Zip: K1Z5A4 Facility Lat: 45.3776 Facility Long: -75.7479 DLS (Last Filed Rpt): Facility DLS: Datum: 1983 Facility Cmnts: False URL: www.neilsondairy.com					
Org ID: 59042 Submit Date: 5/27/2008 Last Modified: 5/29/2015 3:28:24 PM Contact ID: 183471 Cont Type: MED Contact Title: Cont First Name: MARIO Cont Last Name: ALLISON Contact Position: SITE MANAGER Contact Fax: Contact Ph.: 6137617270 Cont Area Code: 613 Contact Tel.: 37617270 Contact Ext.: Cont Fax Area Cde: Contact Fax: Contact Email: MARIO.ALLISON@NEILSONDAIRY.COM Latitude: 45.3776 Longitude: -75.7479 UTM Zone: UTM Northing: UTM Easting:					

Map Key	Number of Records	Direction/ Distance (m)	Elev/Diff (m)	Site	DB
No of Empl.:	113			Waste Streams:	True
Parent Co.:	Y			No Streams:	
No Parent Co.:	1.00			Waste Off Sites:	True
Pollut Prev Cmnts:	False			No Off Sites:	1.00
Stacks:	True			Shutdown:	
No of Stacks:				No of Shutdown:	
Canadian SIC Code (2 digit):					
Canadian SIC Code:					
SIC Code Description:					
American SIC Code:					
NAICS Code (2 digit):	31				
NAICS 2 Description:	Manufacturing				
NAICS Code (4 digit):	3115				
NAICS 4 Description:	Dairy product manufacturing				
NAICS Code (6 digit):	311511				
NAICS 6 Description:	Fluid Milk Manufacturing				

51	26 of 65	ESE/154.9	76.9 / -0.95	William Neilson Co. Limited 861 Clyde Ave Ottawa ON K1Z 5A4	SPL
Ref No:	1084-7MFRXA			Discharger Report:	
Site No:				Material Group:	
Incident Dt:				Health/Env Conseq:	
Year:				Client Type:	
Incident Cause:	Tank (Underground) Leak			Sector Type:	
Incident Event:				Agency Involved:	
Contaminant Code:	13			Nearest Watercourse:	
Contaminant Name:	DIESEL FUEL			Site Address:	
Contaminant Limit 1:				Site District Office:	Ottawa
Contam Limit Freq 1:				Site Postal Code:	
Contaminant UN No 1:				Site Region:	
Environment Impact:	Possible			Site Municipality:	Ottawa
Nature of Impact:	Groundwater Pollution; Soil Contamination			Site Lot:	
Receiving Medium:				Site Conc:	
Receiving Env:				Northing:	NA
MOE Response:	Planned Field Response			Easting:	NA
Dt MOE Arvl on Scn:				Site Geo Ref Accu:	
MOE Reported Dt:	12/18/2008			Site Map Datum:	
Dt Document Closed:				SAC Action Class:	Land Spills
Incident Reason:	Spill			Source Type:	
Site Name:	861 Clyde Avenue				
Site County/District:					
Site Geo Ref Meth:					
Incident Summary:	TSSA-FSB: Neilson: u/k amt of diesel to grnd and grnd water.				
Contaminant Qty:	0 L				

51	27 of 65	ESE/154.9	76.9 / -0.95	WILLIAM NEILSON LTEE 861 CLYDE AVE OTTAWA ON K1Z 5A4	FSTH
License Issue Date:	6/17/1996				
Tank Status:	Licensed				
Tank Status As Of:	December 2008				
Operation Type:	Private Fuel Outlet				
Facility Type:	Gasoline Station - Self Serve				
--Details--					
Status:	Active				
Year of Installation:	1990				
Corrosion Protection:					
Capacity:	25000				

Map Key	Number of Records	Direction/ Distance (m)	Elev/Diff (m)	Site	DB
Tank Fuel Type:		Liquid Fuel Single Wall UST - Diesel			
51	28 of 65	ESE/154.9	76.9 / -0.95	NEILSON DAIRY LTD 861 CLYDE AVE OTTAWA ON K1Z 5A4	FSTH
License Issue Date:		6/17/1996			
Tank Status:		Licensed			
Tank Status As Of:		December 2008			
Operation Type:		Private Fuel Outlet			
Facility Type:		Gasoline Station - Self Serve			
--Details--					
Status:		Active			
Year of Installation:		1990			
Corrosion Protection:					
Capacity:		25000			
Tank Fuel Type:		Liquid Fuel Single Wall UST - Diesel			
51	29 of 65	ESE/154.9	76.9 / -0.95	Saputo Dairy Products Canada 861 Clyde Ave Ottawa ON K1Z 5A4	SCT
Established:					
Plant Size (ft²):		90000			
Employment:					
--Details--					
Description:		Fruit and Vegetable Canning, Pickling and Drying			
SIC/NAICS Code:		311420			
Description:		Fluid Milk Manufacturing			
SIC/NAICS Code:		311511			
51	30 of 65	ESE/154.9	76.9 / -0.95	Saputo Chesse GP 861 Clyde Avenue Ottawa ON K1Z 5A4	GEN
Generator No:		ON9639114		Status:	
SIC Code:		311511		Co Admin:	
SIC Description:		Fluid Milk Manufacturing		Choice of Contact:	
Approval Years:		07,08		Phone No Admin:	
PO Box No:				Contam. Facility:	
Country:				MHSW Facility:	
Detail(s)					
Waste Class:		122			
Waste Class Desc:		ALKALINE WASTES - OTHER METALS			
Waste Class:		135			
Waste Class Desc:		REACTIVE ANION WASTES			
Waste Class:		251			
Waste Class Desc:		OIL SKIMMINGS & SLUDGES			
Waste Class:		252			
Waste Class Desc:		WASTE OILS & LUBRICANTS			

Map Key	Number of Records	Direction/ Distance (m)	Elev/Diff (m)	Site	DB
Waste Class:		263			
Waste Class Desc:		ORGANIC LABORATORY CHEMICALS			
Waste Class:		221			
Waste Class Desc:		LIGHT FUELS			
Waste Class:		267			
Waste Class Desc:		ORGANIC ACIDS			
Waste Class:		150			
Waste Class Desc:		INERT INORGANIC WASTES			
Waste Class:		213			
Waste Class Desc:		PETROLEUM DISTILLATES			

51	31 of 65	ESE/154.9	76.9 / -0.95	NEILSON DAIRY 861 CLYDE AVENUE NOT AVAILABLE OTTAWA ON K1Z5A4	NPRI
NPRI ID:	10913			Org ID:	59042
Other ID:	Y			Submit Date:	5/22/2009
No Other ID:	2			Last Modified:	5/29/2015 3:28:24 PM
Track ID:	63430			Contact ID:	183471
Report ID:	122579			Cont Type:	MED
Report Type:	NPRI			Contact Title:	
Rpt Type ID:	1			Cont First Name:	MARIO
Report Year:	2008			Cont Last Name:	ALLISON
Not-Current Rpt?:	No			Contact Position:	SITE MANAGER
Yr of Last Filed Rpt:	2014			Contact Fax:	
Fac ID:	224182			Contact Ph.:	6137617270
Fac Name:	OTTAWA			Contact Area Code:	613
Fac Address1:	861 CLYDE AVENUE			Contact Tel.:	37617270
Fac Address2:	NOT AVAILABLE			Contact Ext.:	
Fac Postal Zip:	K1Z5A4			Cont Fax Area Cde:	
Facility Lat:	45.3776			Contact Fax:	
Facility Long:	-75.7479			Contact Email:	MARIO.ALLISON@NEILSONDAIRY.COM
DLS (Last Filed Rpt):				Latitude:	45.3776
Facility DLS:				Longitude:	-75.7479
Datum:	1983			UTM Zone:	
Facility Cmnts:	No			UTM Northing:	
URL:	www.neilsondairy.com			UTM Easting:	
No of Empl.:	103			Waste Streams:	No
Parent Co.:	Y			No Streams:	
No Parent Co.:	1			Waste Off Sites:	Yes
Pollut Prev Cmnts:	No			No Off Sites:	1
Stacks:	No			Shutdown:	No
No of Stacks:				No of Shutdown:	
Canadian SIC Code (2 digit):					
Canadian SIC Code:					
SIC Code Description:					
American SIC Code:					
NAICS Code (2 digit):	31				
NAICS 2 Description:	Manufacturing				
NAICS Code (4 digit):	3115				
NAICS 4 Description:	Dairy product manufacturing				
NAICS Code (6 digit):	311511				
NAICS 6 Description:	Fluid Milk Manufacturing				

Substance Release Report

Category Type ID:	13
Category Type Desc:	All Media
Category Type Desc (fr):	Rejets à tous les médias

Map Key	Number of Records	Direction/ Distance (m)	Elev/Diff (m)	Site	DB
Grouping:		Total All Media<1t			
Trans Code:					
Chem:		PM10 - Particulate Matter <= 10 Microns			
Chem (fr):		PM10 - Matière particulaire <= 10 microns			
Quantity:		.502			
Unit:		tonnes			
Basis of Estimate Cd:					
Basis of Estimate Desc:					

51	32 of 65	ESE/154.9	76.9 / -0.95	William Neilson Co. Limited 861 Clyde Avenue Ottawa ON K1Z 5A4	CA
Certificate #:		1822-5GQTJS			
Application Year:		2002			
Issue Date:		12/16/2002			
Approval Type:		Air			
Status:		Approved			
Application Type:					
Client Name:					
Client Address:					
Client City:					
Client Postal Code:					
Project Description:					
Contaminants:					
Emission Control:					

51	33 of 65	ESE/154.9	76.9 / -0.95	NEILSON DAIRY 861 CLYDE AVENUE NOT AVAILABLE OTTAWA ON K1Z5A4	NPRI
NPRI ID:		10913			
Other ID:		Y			
No Other ID:		2			
Track ID:		83898			
Report ID:		137761			
Report Type:		NPRI			
Rpt Type ID:		1			
Report Year:		2009			
Not-Current Rpt?:		No			
Yr of Last Filed Rpt:		2014			
Fac ID:		224182			
Fac Name:		OTTAWA			
Fac Address1:		861 CLYDE AVENUE			
Fac Address2:		NOT AVAILABLE			
Fac Postal Zip:		K1Z5A4			
Facility Lat:		45.3776			
Facility Long:		-75.7479			
DLS (Last Filed Rpt):					
Facility DLS:					
Datum:		1983			
Facility Cmnts:		No			
URL:		www.neilsondairy.com			
No of Empl.:		103			
Parent Co.:		Y			
No Parent Co.:		1			
Pollut Prev Cmnts:		No			
Stacks:		No			
No of Stacks:					
Canadian SIC Code (2 digit):					
Canadian SIC Code:					
SIC Code Description:					
American SIC Code:					
Org ID:		59042			
Submit Date:		5/7/2010			
Last Modified:		5/29/2015 3:28:24 PM			
Contact ID:		183471			
Cont Type:		MED			
Contact Title:					
Cont First Name:		MARIO			
Cont Last Name:		ALLISON			
Contact Position:		SITE MANAGER			
Contact Fax:					
Contact Ph.:		6137617270			
Cont Area Code:		613			
Contact Ext.:		37617270			
Cont Fax Area Cde:					
Contact Fax:					
Contact Email:		MARIO.ALLISON@NEILSONDAIRY.COM			
Latitude:		45.3776			
Longitude:		-75.7479			
UTM Zone:					
UTM Northing:					
UTM Easting:					
Waste Streams:		No			
No Streams:					
Waste Off Sites:		Yes			
No Off Sites:		1			
Shutdown:		No			
No of Shutdown:					

Map Key	Number of Records	Direction/ Distance (m)	Elev/Diff (m)	Site	DB
NAICS Code (2 digit):		31			
NAICS 2 Description:		Manufacturing			
NAICS Code (4 digit):		3115			
NAICS 4 Description:		Dairy product manufacturing			
NAICS Code (6 digit):		311511			
NAICS 6 Description:		Fluid Milk Manufacturing			
<u>Substance Release Report</u>					
Category Type ID:		13			
Category Type Desc:		All Media			
Category Type Desc (fr):		Rejets à tous les médias			
Grouping:		Total All Media<1t			
Trans Code:					
Chem:		PM10 - Particulate Matter <= 10 Microns			
Chem (fr):		PM10 - Matière particulaire <= 10 microns			
Quantity:		.504			
Unit:		tonnes			
Basis of Estimate Cd:					
Basis of Estimate Desc:					

51	34 of 65	ESE/154.9	76.9 / -0.95	Saputo Cheese G.P. 861 Clyde Ave Ottawa ON K1Z 5A4	SPL
Ref No:	5677-89QNHY			Discharger Report:	
Site No:				Material Group:	
Incident Dt:				Health/Env Conseq:	
Year:				Client Type:	
Incident Cause:				Sector Type:	Other
Incident Event:				Agency Involved:	
Contaminant Code:	38			Nearest Watercourse:	
Contaminant Name:	FREON R-22 (CFC)			Site Address:	
Contaminant Limit 1:				Site District Office:	
Contam Limit Freq 1:				Site Postal Code:	
Contaminant UN No 1:				Site Region:	
Environment Impact:	Not Anticipated			Site Municipality:	
Nature of Impact:	Air Pollution			Site Lot:	
Receiving Medium:				Site Conc:	
Receiving Env:				Northing:	
MOE Response:	No Field Response			Easting:	
Dt MOE Arvl on Scrn:				Site Geo Ref Accu:	
MOE Reported Dt:	9/28/2010			Site Map Datum:	
Dt Document Closed:	11/23/2010			SAC Action Class:	Air Spills - Gases and Vapours
Incident Reason:				Source Type:	
Site Name:	Saputo Dairy<UNOFFICIAL>				
Site County/District:					
Site Geo Ref Meth:					
Incident Summary:	Saputo Dairy: 40 lbs of R22 to atm.				
Contaminant Qty:	40 lb				

51	35 of 65	ESE/154.9	76.9 / -0.95	Saputo Foods Limited acting as managing partner of 861 Clyde Ave. Ottawa ON K1Z 5A4	SPL
Ref No:	7028-8KCRWD			Discharger Report:	
Site No:				Material Group:	
Incident Dt:	8/2/2011			Health/Env Conseq:	
Year:				Client Type:	
Incident Cause:				Sector Type:	Other
Incident Event:				Agency Involved:	

Map Key	Number of Records	Direction/ Distance (m)	Elev/Diff (m)	Site	DB
Contaminant Code:	96			Nearest Watercourse:	
Contaminant Name:	MILK PRODUCT			Site Address:	861 Clyde Ave.
Contaminant Limit 1:				Site District Office:	
Contam Limit Freq 1:				Site Postal Code:	
Contaminant UN No 1:				Site Region:	
Environment Impact:	Not Anticipated			Site Municipality:	Ottawa
Nature of Impact:				Site Lot:	
Receiving Medium:	Sewage - Municipal/Private and Commercial			Site Conc:	
Receiving Env:				Northing:	
MOE Response:	No Field Response			Easting:	
Dt MOE Arvl on Scn:				Site Geo Ref Accu:	
MOE Reported Dt:	8/2/2011			Site Map Datum:	
Dt Document Closed:				SAC Action Class:	Primary Assessment of Spills
Incident Reason:				Source Type:	
Site Name:	Saputo Dairy Products Canada GP<UNOFFICIAL>				
Site County/District:					
Site Geo Ref Meth:					
Incident Summary:	Saputo Dairy: 8,700 L milk spill to secondary containment				
Contaminant Qty:	8700 L				

51	36 of 65	ESE/154.9	76.9 / -0.95	Saputo Cheese G.P. 861 Clyde Avenue<UNOFFICIAL> Ottawa ON K1Z 5A4	SPL
Ref No:	8468-8KMJMQ			Discharger Report:	
Site No:				Material Group:	
Incident Dt:	8/10/2011			Health/Env Conseq:	
Year:				Client Type:	
Incident Cause:	Pipe Or Hose Leak			Sector Type:	Pipeline
Incident Event:				Agency Involved:	
Contaminant Code:	96			Nearest Watercourse:	
Contaminant Name:	MILK PRODUCT			Site Address:	
Contaminant Limit 1:				Site District Office:	
Contam Limit Freq 1:				Site Postal Code:	
Contaminant UN No 1:				Site Region:	
Environment Impact:	Not Anticipated			Site Municipality:	Ottawa
Nature of Impact:	Other Impact(s)			Site Lot:	
Receiving Medium:				Site Conc:	
Receiving Env:				Northing:	
MOE Response:				Easting:	
Dt MOE Arvl on Scn:				Site Geo Ref Accu:	
MOE Reported Dt:	8/11/2011			Site Map Datum:	
Dt Document Closed:				SAC Action Class:	Land Spills
Incident Reason:	Spill			Source Type:	
Site Name:	861 Clyde Avenue<UNOFFICIAL>				
Site County/District:					
Site Geo Ref Meth:					
Incident Summary:	Saputo Cheese: 1500 L milk to trmt tank				
Contaminant Qty:	1500 L				

51	37 of 65	ESE/154.9	76.9 / -0.95	Saputo Foods Limited 861 Clyde Ave Ottawa ON K1Z 5A4	SPL
Ref No:	2211-8LAQR5			Discharger Report:	
Site No:				Material Group:	
Incident Dt:	9/1/2011			Health/Env Conseq:	
Year:				Client Type:	
Incident Cause:				Sector Type:	Other
Incident Event:				Agency Involved:	
Contaminant Code:	n/a			Nearest Watercourse:	
Contaminant Name:	SANITIZER 160			Site Address:	861 Clyde Ave

Map Key	Number of Records	Direction/ Distance (m)	Elev/Diff (m)	Site	DB	
				Contaminant Limit 1: Contam Limit Freq 1: Contaminant UN No 1: Environment Impact: Not Anticipated Nature of Impact: Other Impact(s) Receiving Medium: Receiving Env: MOE Response: Dt MOE Arvl on Scn: MOE Reported Dt: 9/1/2011 Dt Document Closed: Incident Reason: Site Name: Saputo Dairy Products<UNOFFICIAL> Site County/District: Site Geo Ref Meth: Incident Summary: Saputo Dairy: sanitizer to floor, cleaned Contaminant Qty: 200 L	Site District Office: Site Postal Code: Site Region: Site Municipality: Ottawa Site Lot: Site Conc: Northing: Easting: Site Geo Ref Accu: Site Map Datum: SAC Action Class: Land Spills Source Type:	
51	38 of 65	ESE/154.9	76.9 / -0.95	Saputo Foods Limited 861 Clyde Ave Ottawa ON K1Z 5A4	SPL	
				Ref No: 5386-8NDLDP Site No: Incident Dt: 11/7/2011 Year: Incident Cause: Other Discharges Incident Event: Contaminant Code: 96 Contaminant Name: MILK PRODUCT Contaminant Limit 1: Contam Limit Freq 1: Contaminant UN No 1: Environment Impact: Not Anticipated Nature of Impact: Other Impact(s) Receiving Medium: Receiving Env: MOE Response: Dt MOE Arvl on Scn: MOE Reported Dt: 11/7/2011 Dt Document Closed: Incident Reason: Error- Operator error Site Name: 861 Clyde Avenue Site County/District: Site Geo Ref Meth: Incident Summary: Saputo: 1200 L milk spill, to effluent tank. Contaminant Qty: 1200 L	Discharger Report: Material Group: Health/Env Conseq: Client Type: Sector Type: Other Agency Involved: Nearest Watercourse: Site Address: 861 Clyde Ave Site District Office: Site Postal Code: Site Region: Site Municipality: Ottawa Site Lot: Site Conc: Northing: NA Easting: NA Site Geo Ref Accu: Site Map Datum: SAC Action Class: Land Spills Source Type:	
51	39 of 65	ESE/154.9	76.9 / -0.95	861 CLYDE AVENUE OTTAWA ON K1Z 5A4	HINC	
				External File Num: FS INC 0812-07915 Fuel Occurrence Type: Leak Date of Occurrence: 12/18/2008 Fuel Type Involved: Diesel Status Desc: Pending Root Cause Attribution Validation Job Type Desc: Incident/Near-Miss Occurrence (FS) Oper. Type Involved: Private Fuel Outlet (including agricultural farms) Service Interruptions: No Property Damage: No Fuel Life Cycle Stage: Storage and Dispensing Root Cause: Root Cause: Equipment/Material/Component:Yes Procedures:No Maintenance:No Design:No Training:No		

Map Key	Number of Records	Direction/ Distance (m)	Elev/Diff (m)	Site	DB
				Management:No Human Factors:No	
Reported Details:					
Fuel Category:		Liquid Fuel			
Occurrence Type:		Incident			
Affiliation:		Industry Stakeholder (Licensee/Registration/Certificate Holder, Facility Owner, etc.)			
County Name:		Ottawa			
Approx. Quant. Rel:		1			
Nearby body of water:		No			
Enter Drainage Syst.:		No			
Approx. Quant. Unit:		Liters			
Environmental Impact:		TEST RESULTS NOT READY AT THIS DATE			

51	40 of 65	ESE/154.9	76.9 / -0.95	SAPUTO FODDS LTD. 861 CLYDE AVENUE NOT AVAILABLE OTTAWA ON K1Z5A4	NPRI
NPRI ID:	10913			Org ID:	65339
Other ID:	Y			Submit Date:	7/5/2011
No Other ID:	3			Last Modified:	5/29/2015 3:28:24 PM
Track ID:	92156			Contact ID:	
Report ID:	146213			Cont Type:	
Report Type:	NPRI			Contact Title:	
Rpt Type ID:	1			Cont First Name:	
Report Year:	2010			Cont Last Name:	
Not-Current Rpt?:	No			Contact Position:	
Yr of Last Filed Rpt:	2014			Contact Fax:	
Fac ID:	224182			Contact Ph.:	
Fac Name:	OTTAWA			Cont Area Code:	
Fac Address1:	861 CLYDE AVENUE			Contact Tel.:	
Fac Address2:	NOT AVAILABLE			Contact Ext.:	
Fac Postal Zip:	K1Z5A4			Cont Fax Area Cde:	
Facility Lat:	45.3776			Contact Fax:	
Facility Long:	-75.7479			Contact Email:	
DLS (Last Filed Rpt):				Latitude:	45.3776
Facility DLS:				Longitude:	-75.7479
Datum:	1983			UTM Zone:	
Facility Cmnts:	No			UTM Northing:	
URL:				UTM Easting:	
No of Empl.:	110			Waste Streams:	No
Parent Co.:	Y			No Streams:	
No Parent Co.:	2			Waste Off Sites:	Yes
Pollut Prev Cmnts:	No			No Off Sites:	1
Stacks:	No			Shutdown:	No
No of Stacks:				No of Shutdown:	
Canadian SIC Code (2 digit):					
Canadian SIC Code:					
SIC Code Description:					
American SIC Code:					
NAICS Code (2 digit):	31				
NAICS 2 Description:	Manufacturing				
NAICS Code (4 digit):	3115				
NAICS 4 Description:	Dairy product manufacturing				
NAICS Code (6 digit):	311511				
NAICS 6 Description:	Fluid Milk Manufacturing				

Substance Release Report

Category Type ID:	13
Category Type Desc:	All Media
Category Type Desc (fr):	Rejets à tous les médias
Grouping:	Total All Media<1t
Trans Code:	
Chem:	PM10 - Particulate Matter <= 10 Microns

Map Key	Number of Records	Direction/ Distance (m)	Elev/Diff (m)	Site	DB
Chem (fr): Quantity: Unit: Basis of Estimate Cd: Basis of Estimate Desc:				PM10 - Matière particulaire <= 10 microns .459 tonnes	
Category Type ID: Category Type Desc: Category Type Desc (fr): Grouping: Trans Code: Chem: Chem (fr): Quantity: Unit: Basis of Estimate Cd: Basis of Estimate Desc:				13 All Media Rejets à tous les médias Total All Media<1t Nitric acid Acide nitrique 0 tonnes	

51	41 of 65	ESE/154.9	76.9 / -0.95	WILLIAM NEILSON LIMITED 861 CLYDE AVENUE OTTAWA ON K1Z 5A4	GEN
Generator No: SIC Code: SIC Description: Approval Years: PO Box No: Country:	ON0392200 311511 Fluid Milk Manufacturing 2009			Status: Co Admin: Choice of Contact: Phone No Admin: Contam. Facility: MHSW Facility:	

Detail(s)

Waste Class: Waste Class Desc:	122 ALKALINE WASTES - OTHER METALS
Waste Class: Waste Class Desc:	135 REACTIVE ANION WASTES
Waste Class: Waste Class Desc:	252 WASTE OILS & LUBRICANTS
Waste Class: Waste Class Desc:	263 ORGANIC LABORATORY CHEMICALS
Waste Class: Waste Class Desc:	267 ORGANIC ACIDS
Waste Class: Waste Class Desc:	145 PAINT/PIGMENT/COATING RESIDUES
Waste Class: Waste Class Desc:	148 INORGANIC LABORATORY CHEMICALS
Waste Class: Waste Class Desc:	211 AROMATIC SOLVENTS
Waste Class: Waste Class Desc:	212 ALIPHATIC SOLVENTS
Waste Class: Waste Class Desc:	213 PETROLEUM DISTILLATES
Waste Class: Waste Class Desc:	221 LIGHT FUELS

Map Key	Number of Records	Direction/ Distance (m)	Elev/Diff (m)	Site	DB
Waste Class:		222			
Waste Class Desc:		HEAVY FUELS			
Waste Class:		251			
Waste Class Desc:		OIL SKIMMINGS & SLUDGES			

[51](#) 42 of 65 **ESE/154.9** **76.9 / -0.95** **Saputo Dairy Products Canada GP
861 Clyde Avenue
Ottawa ON K1Z 5A4** **GEN**

Generator No:	ON9639114	Status:	
SIC Code:	311511	Co Admin:	
SIC Description:	Fluid Milk Manufacturing	Choice of Contact:	
Approval Years:	2009	Phone No Admin:	
PO Box No:		Contam. Facility:	
Country:		MHSW Facility:	

Detail(s)

Waste Class: 122
Waste Class Desc: ALKALINE WASTES - OTHER METALS

Waste Class: 135
Waste Class Desc: REACTIVE ANION WASTES

Waste Class: 150
Waste Class Desc: INERT INORGANIC WASTES

Waste Class: 213
Waste Class Desc: PETROLEUM DISTILLATES

Waste Class: 221
Waste Class Desc: LIGHT FUELS

Waste Class: 251
Waste Class Desc: OIL SKIMMINGS & SLUDGES

Waste Class: 252
Waste Class Desc: WASTE OILS & LUBRICANTS

Waste Class: 263
Waste Class Desc: ORGANIC LABORATORY CHEMICALS

Waste Class: 267
Waste Class Desc: ORGANIC ACIDS

[51](#) 43 of 65 **ESE/154.9** **76.9 / -0.95** **Saputo Dairy Products Canada
861 Clyde Avenue
Ottawa ON K1Z 5A4** **SPL**

Ref No:	7064-8XEKQT	Discharger Report:	
Site No:		Material Group:	
Incident Dt:	22-AUG-12	Health/Env Conseq:	
Year:		Client Type:	
Incident Cause:	Valve / Fitting Leak Or Failure	Sector Type:	
Incident Event:		Agency Involved:	
Contaminant Code:	46	Nearest Watercourse:	
Contaminant Name:	RAW MILK	Site Address:	861 Clyde Avenue
Contaminant Limit 1:		Site District Office:	
Contam Limit Freq 1:		Site Postal Code:	
Contaminant UN No 1:		Site Region:	
Environment Impact:	Not Anticipated	Site Municipality:	Ottawa
Nature of Impact:		Site Lot:	

Map Key	Number of Records	Direction/ Distance (m)	Elev/Diff (m)	Site	DB
Receiving Medium: Receiving Env: MOE Response: No Field Response Dt MOE Arvl on Scn: MOE Reported Dt: 22-AUG-12 Dt Document Closed: Incident Reason: Unknown - Reason not determined Site Name: Saputo Facility<UNOFFICIAL> Site County/District: Site Geo Ref Meth: Incident Summary: Saputo Dairy: 15 L of raw milk to storm sewer, cntd Contaminant Qty: 15 L		Site Conc: Northing: Easting: Site Geo Ref Accu: Site Map Datum: SAC Action Class: Primary Assessment of Spills Source Type:			

51	44 of 65	ESE/154.9	76.9 / -0.95	SAPUTO FOODS LTD. 861 Avenue Clyde Ottawa ON K1Z5A4	NPRI
NPRI ID: 0000010913 Other ID: No Other ID: Track ID: Report ID: 7747 Report Type: Rpt Type ID: Report Year: 2011 Not-Current Rpt?: Yr of Last Filed Rpt: Fac ID: Fac Name: OTTAWA Fac Address1: Fac Address2: Fac Postal Zip: Facility Lat: Facility Long: DLS (Last Filed Rpt): Facility DLS: Datum: 1983 Facility Cmnts: URL: No of Empl.: 122 Parent Co.: No Parent Co.: Pollut Prev Cmnts: Stacks: No of Stacks: Canadian SIC Code (2 digit): Canadian SIC Code: SIC Code Description: American SIC Code: NAICS Code (2 digit): 31 NAICS 2 Description: Manufacturing NAICS Code (4 digit): 3115 NAICS 4 Description: Dairy Product Manufacturing NAICS Code (6 digit): 311511 NAICS 6 Description: Fluid Milk Manufacturing		Org ID: Submit Date: Last Modified: Contact ID: Cont Type: MED Contact Title: Cont First Name: Cont Last Name: Contact Position: Contact Fax: Contact Ph.: Cont Area Code: Contact Tel.: Contact Ext.: Cont Fax Area Cde: Contact Fax: Contact Email: Latitude: 45.3776 Longitude: -75.7479 UTM Zone: UTM Northing: UTM Easting: Waste Streams: No Streams: Waste Off Sites: No Off Sites: Shutdown: No of Shutdown:			

Substance Release Report

CAS No: NA - 17
Report ID: 7747
Rpt Period: 2011
Subst Released: Nitrate ion in solution at pH >= 6.0
Air:

Map Key	Number of Records	Direction/ Distance (m)	Elev/Diff (m)	Site	DB
Water:					
Land:					
Total Releases:					
Units:		tonnes			

51	45 of 65	ESE/154.9	76.9 / -0.95	Saputo Dairy Products Canada GP 861 Clyde Avenue Ottawa ON K1Z 5A4	GEN
Generator No:	ON9639114			Status:	
SIC Code:	311511			Co Admin:	
SIC Description:	Fluid Milk Manufacturing			Choice of Contact:	
Approval Years:	2010			Phone No Admin:	
PO Box No:				Contam. Facility:	
Country:				MHSW Facility:	

Detail(s)

Waste Class:	150
Waste Class Desc:	INERT INORGANIC WASTES
Waste Class:	251
Waste Class Desc:	OIL SKIMMINGS & SLUDGES
Waste Class:	252
Waste Class Desc:	WASTE OILS & LUBRICANTS
Waste Class:	267
Waste Class Desc:	ORGANIC ACIDS
Waste Class:	122
Waste Class Desc:	ALKALINE WASTES - OTHER METALS
Waste Class:	135
Waste Class Desc:	REACTIVE ANION WASTES
Waste Class:	213
Waste Class Desc:	PETROLEUM DISTILLATES
Waste Class:	221
Waste Class Desc:	LIGHT FUELS
Waste Class:	145
Waste Class Desc:	PAINT/PIGMENT/COATING RESIDUES
Waste Class:	112
Waste Class Desc:	ACID WASTE - HEAVY METALS
Waste Class:	263
Waste Class Desc:	ORGANIC LABORATORY CHEMICALS

51	46 of 65	ESE/154.9	76.9 / -0.95	Saputo Dairy Products Canada GP 861 Clyde Avenue Ottawa ON K1Z 5A4	GEN
Generator No:	ON9639114			Status:	
SIC Code:	311511			Co Admin:	
SIC Description:	Fluid Milk Manufacturing			Choice of Contact:	
Approval Years:	2011			Phone No Admin:	
PO Box No:				Contam. Facility:	
Country:				MHSW Facility:	

Detail(s)

Map Key	Number of Records	Direction/ Distance (m)	Elev/Diff (m)	Site	DB
Waste Class:		221			
Waste Class Desc:		LIGHT FUELS			
Waste Class:		145			
Waste Class Desc:		PAINT/PIGMENT/COATING RESIDUES			
Waste Class:		135			
Waste Class Desc:		REACTIVE ANION WASTES			
Waste Class:		267			
Waste Class Desc:		ORGANIC ACIDS			
Waste Class:		150			
Waste Class Desc:		INERT INORGANIC WASTES			
Waste Class:		252			
Waste Class Desc:		WASTE OILS & LUBRICANTS			
Waste Class:		213			
Waste Class Desc:		PETROLEUM DISTILLATES			
Waste Class:		251			
Waste Class Desc:		OIL SKIMMINGS & SLUDGES			
Waste Class:		112			
Waste Class Desc:		ACID WASTE - HEAVY METALS			
Waste Class:		122			
Waste Class Desc:		ALKALINE WASTES - OTHER METALS			
Waste Class:		263			
Waste Class Desc:		ORGANIC LABORATORY CHEMICALS			

51	47 of 65	ESE/154.9	76.9 / -0.95	Saputo Dairy Products Canada GP 861 Clyde Avenue Ottawa ON K1Z 5A4	GEN
-----------	-----------------	------------------	---------------------	---	------------

Generator No:	ON9639114	Status:	
SIC Code:	311511	Co Admin:	
SIC Description:	Fluid Milk Manufacturing	Choice of Contact:	
Approval Years:	2012	Phone No Admin:	
PO Box No:		Contam. Facility:	
Country:		MHSW Facility:	

Detail(s)

Waste Class:	213
Waste Class Desc:	PETROLEUM DISTILLATES
Waste Class:	252
Waste Class Desc:	WASTE OILS & LUBRICANTS
Waste Class:	135
Waste Class Desc:	REACTIVE ANION WASTES
Waste Class:	267
Waste Class Desc:	ORGANIC ACIDS
Waste Class:	263
Waste Class Desc:	ORGANIC LABORATORY CHEMICALS
Waste Class:	150
Waste Class Desc:	INERT INORGANIC WASTES

Map Key	Number of Records	Direction/ Distance (m)	Elev/Diff (m)	Site	DB
Waste Class:		221			
Waste Class Desc:		LIGHT FUELS			
Waste Class:		251			
Waste Class Desc:		OIL SKIMMINGS & SLUDGES			
Waste Class:		122			
Waste Class Desc:		ALKALINE WASTES - OTHER METALS			
Waste Class:		145			
Waste Class Desc:		PAINT/PIGMENT/COATING RESIDUES			
Waste Class:		112			
Waste Class Desc:		ACID WASTE - HEAVY METALS			

51	48 of 65	ESE/154.9	76.9 / -0.95	SAPUTO FOODS LTD. 861 CLYDE AVENUE NOT AVAILABLE OTTAWA ON K1Z5A4	NPRI
NPRI ID:	10913			Org ID:	102850
Other ID:				Submit Date:	5/13/2014
No Other ID:				Last Modified:	5/29/2015 3:28:24 PM
Track ID:	122850			Contact ID:	
Report ID:	30608			Cont Type:	
Report Type:	NPRI			Contact Title:	
Rpt Type ID:	1			Cont First Name:	
Report Year:	2012			Cont Last Name:	
Not-Current Rpt?:	No			Contact Position:	
Yr of Last Filed Rpt:	2014			Contact Fax:	
Fac ID:	224182			Contact Ph.:	
Fac Name:	OTTAWA			Cont Area Code:	
Fac Address1:	861 CLYDE AVENUE			Contact Tel.:	
Fac Address2:	NOT AVAILABLE			Contact Ext.:	
Fac Postal Zip:	K1Z5A4			Cont Fax Area Cde:	
Facility Lat:	45.3776			Contact Fax:	
Facility Long:	-75.7479			Contact Email:	
DLS (Last Filed Rpt):				Latitude:	45.3776
Facility DLS:				Longitude:	-75.7479
Datum:	1983			UTM Zone:	
Facility Cmnts:				UTM Northing:	
URL:				UTM Easting:	
No of Empl.:	137			Waste Streams:	
Parent Co.:				No Streams:	
No Parent Co.:				Waste Off Sites:	
Pollut Prev Cmnts:				No Off Sites:	
Stacks:				Shutdown:	
No of Stacks:				No of Shutdown:	
Canadian SIC Code (2 digit):					
Canadian SIC Code:					
SIC Code Description:					
American SIC Code:					
NAICS Code (2 digit):	31				
NAICS 2 Description:	Manufacturing				
NAICS Code (4 digit):	3115				
NAICS 4 Description:	Dairy product manufacturing				
NAICS Code (6 digit):	311511				
NAICS 6 Description:	Fluid milk manufacturing				

51	49 of 65	ESE/154.9	76.9 / -0.95	Saputo Dairy Products Canada GP 861 Clyde Avenue Ottawa ON	GEN
Generator No:	ON9639114			Status:	

Map Key	Number of Records	Direction/ Distance (m)	Elev/Diff (m)	Site	DB
SIC Code:	311511			Co Admin:	
SIC Description:	FLUID MILK MANUFACTURING			Choice of Contact:	
Approval Years:	2013			Phone No Admin:	
PO Box No:				Contam. Facility:	
Country:				MHSW Facility:	
<u>Detail(s)</u>					
Waste Class:	263				
Waste Class Desc:	ORGANIC LABORATORY CHEMICALS				
Waste Class:	251				
Waste Class Desc:	OIL SKIMMINGS & SLUDGES				
Waste Class:	145				
Waste Class Desc:	PAINT/PIGMENT/COATING RESIDUES				
Waste Class:	252				
Waste Class Desc:	WASTE OILS & LUBRICANTS				
Waste Class:	213				
Waste Class Desc:	PETROLEUM DISTILLATES				
Waste Class:	267				
Waste Class Desc:	ORGANIC ACIDS				
Waste Class:	221				
Waste Class Desc:	LIGHT FUELS				
Waste Class:	148				
Waste Class Desc:	INORGANIC LABORATORY CHEMICALS				
Waste Class:	135				
Waste Class Desc:	REACTIVE ANION WASTES				
Waste Class:	150				
Waste Class Desc:	INERT INORGANIC WASTES				
Waste Class:	146				
Waste Class Desc:	OTHER SPECIFIED INORGANICS				
Waste Class:	112				
Waste Class Desc:	ACID WASTE - HEAVY METALS				
Waste Class:	122				
Waste Class Desc:	ALKALINE WASTES - OTHER METALS				

51	50 of 65	ESE/154.9	76.9 / -0.95	SAPUTO FOODS LTD. 861 CLYDE AVENUE NOT AVAILABLE OTTAWA ON K1Z5A4	NPRI
--------------------	----------	-----------	--------------	---	------

NPRI ID:	10913	Org ID:	102850
Other ID:		Submit Date:	5/23/2014
No Other ID:		Last Modified:	5/29/2015 3:28:24 PM
Track ID:	114996	Contact ID:	
Report ID:	28097	Cont Type:	
Report Type:	NPRI	Contact Title:	
Rpt Type ID:	1	Cont First Name:	
Report Year:	2013	Cont Last Name:	
Not-Current Rpt?:	No	Contact Position:	
Yr of Last Filed Rpt:	2014	Contact Fax:	
Fac ID:	224182	Contact Ph.:	
Fac Name:	OTTAWA	Cont Area Code:	
Fac Address1:	861 CLYDE AVENUE	Contact Tel.:	

Map Key	Number of Records	Direction/ Distance (m)	Elev/Diff (m)	Site	DB
Fac Address2:	NOT AVAILABLE			Contact Ext.:	
Fac Postal Zip:	K1Z5A4			Cont Fax Area Cde:	
Facility Lat:	45.3776			Contact Fax:	
Facility Long:	-75.7479			Contact Email:	
DLS (Last Filed Rpt):				Latitude:	45.3776
Facility DLS:				Longitude:	-75.7479
Datum:	1983			UTM Zone:	
Facility Cmnts:				UTM Northing:	
URL:				UTM Easting:	
No of Empl.:	138			Waste Streams:	
Parent Co.:				No Streams:	
No Parent Co.:				Waste Off Sites:	
Pollut Prev Cmnts:				No Off Sites:	
Stacks:				Shutdown:	
No of Stacks:				No of Shutdown:	
Canadian SIC Code (2 digit):					
Canadian SIC Code:					
SIC Code Description:					
American SIC Code:					
NAICS Code (2 digit):	31				
NAICS 2 Description:	Manufacturing				
NAICS Code (4 digit):	3115				
NAICS 4 Description:	Dairy product manufacturing				
NAICS Code (6 digit):	311511				
NAICS 6 Description:	Fluid milk manufacturing				

51	51 of 65	ESE/154.9	76.9 / -0.95	SAPUTO FOODS LTD. 861 CLYDE AVENUE NOT AVAILABLE OTTAWA ON K1Z5A4	NPRI
NPRI ID:	10913			Org ID:	102850
Other ID:				Submit Date:	5/26/2015
No Other ID:				Last Modified:	6/10/2015 10:59:04 AM
Track ID:	128108			Contact ID:	
Report ID:	52620			Cont Type:	
Report Type:	NPRI			Contact Title:	
Rpt Type ID:	1			Cont First Name:	
Report Year:	2014			Cont Last Name:	
Not-Current Rpt?:	No			Contact Position:	
Yr of Last Filed Rpt:	2014			Contact Fax:	
Fac ID:	224182			Contact Ph.:	
Fac Name:	OTTAWA			Cont Area Code:	
Fac Address1:	861 CLYDE AVENUE			Contact Tel.:	
Fac Address2:	NOT AVAILABLE			Contact Ext.:	
Fac Postal Zip:	K1Z5A4			Cont Fax Area Cde:	
Facility Lat:	45.3776			Contact Fax:	
Facility Long:	-75.7479			Contact Email:	
DLS (Last Filed Rpt):				Latitude:	45.3776
Facility DLS:				Longitude:	-75.7479
Datum:	1983			UTM Zone:	
Facility Cmnts:				UTM Northing:	
URL:				UTM Easting:	
No of Empl.:	140			Waste Streams:	
Parent Co.:				No Streams:	
No Parent Co.:				Waste Off Sites:	
Pollut Prev Cmnts:				No Off Sites:	
Stacks:				Shutdown:	
No of Stacks:				No of Shutdown:	
Canadian SIC Code (2 digit):					
Canadian SIC Code:					
SIC Code Description:					
American SIC Code:					
NAICS Code (2 digit):	31				
NAICS 2 Description:	Manufacturing				
NAICS Code (4 digit):	3115				

Map Key	Number of Records	Direction/ Distance (m)	Elev/Diff (m)	Site	DB
NAICS 4 Description:		Dairy product manufacturing			
NAICS Code (6 digit):		311511			
NAICS 6 Description:		Fluid milk manufacturing			
51	52 of 65	ESE/154.9	76.9 / -0.95	Saputo Dairy Products Canda G.P. 861 Clyde Ave Ottawa ON NA	SPL
Ref No:	4066-A4GM2S			Discharger Report:	
Site No:	4603-5BQU6Z			Material Group:	
Incident Dt:	11/21/2015			Health/Env Conseq:	
Year:				Client Type:	
Incident Cause:				Sector Type:	Miscellaneous Industrial
Incident Event:				Agency Involved:	
Contaminant Code:	96			Nearest Watercourse:	
Contaminant Name:	CREAM (MILK BY-PRODUCT)			Site Address:	861 Clyde Ave
Contaminant Limit 1:				Site District Office:	
Contam Limit Freq 1:				Site Postal Code:	NA
Contaminant UN No 1:				Site Region:	
Environment Impact:				Site Municipality:	Ottawa
Nature of Impact:				Site Lot:	
Receiving Medium:				Site Conc:	
Receiving Env:				Northing:	NA
MOE Response:	No			Easting:	NA
Dt MOE Arvl on Scn:				Site Geo Ref Accu:	NA
MOE Reported Dt:	11/21/2015			Site Map Datum:	NA
Dt Document Closed:	11/23/2015			SAC Action Class:	Notifications
Incident Reason:	Equipment Failure			Source Type:	
Site Name:	861 Clyde Avenue				
Site County/District:					
Site Geo Ref Meth:	NA				
Incident Summary:	Saputo Dairy - 1000L cream to sanitary drain				
Contaminant Qty:	1000 L				
51	53 of 65	ESE/154.9	76.9 / -0.95	861 Clyde Ave Ottawa ON K1Z5A4	EHS
Order No:	20151005024			Nearest Intersection:	
Status:	C			Municipality:	
Report Type:	Standard Express Report			Client Prov/State:	ON
Report Date:	05-OCT-15			Search Radius (km):	.25
Date Received:	05-OCT-15			X:	-75.748493
Previous Site Name:				Y:	45.376345
Lot/Building Size:					
Additional Info Ordered:	City Directory; Aerial Photos				
51	54 of 65	ESE/154.9	76.9 / -0.95	861 Clyde Ave Ottawa ON K1Z5A4	EHS
Order No:	20150709048			Nearest Intersection:	
Status:	C			Municipality:	
Report Type:	Site Report			Client Prov/State:	ON
Report Date:	10-JUL-15			Search Radius (km):	.02
Date Received:	09-JUL-15			X:	-75.747777
Previous Site Name:				Y:	45.377732
Lot/Building Size:					
Additional Info Ordered:					
51	55 of 65	ESE/154.9	76.9 / -0.95	Weston Inc. 861 Clyde Avenue	ECA

Map Key	Number of Records	Direction/ Distance (m)	Elev/Diff (m)	Site	DB
Ottawa ON K1Z 5A4					
Approval No:	4051-5EQMFF			MOE District:	Ottawa
Approval Date:	2002-10-11			City:	
Status:	Approved			Longitude:	-75.74765
Record Type:	ECA			Latitude:	45.37783
Link Source:	IDS			Geometry X:	
SWP Area Name:	Rideau Valley			Geometry Y:	
Approval Type:	ECA-INDUSTRIAL SEWAGE WORKS				
Project Type:	INDUSTRIAL SEWAGE WORKS				
Business Name:	Weston Inc.				
Address:	861 Clyde Avenue				
Full Address:					
Full PDF Link:	https://www.accessenvironment.ene.gov.on.ca/instruments/6929-5BQU29-14.pdf				
PDF Site Location:					

51	56 of 65	ESE/154.9	76.9 / -0.95	William Neilson Co. Limited 861 Clyde Avenue Ottawa ON L7G 4B3	ECA
Approval No:	1822-5GQTJS			MOE District:	Ottawa
Approval Date:	2002-12-16			City:	
Status:	Approved			Longitude:	-75.74765
Record Type:	ECA			Latitude:	45.37783
Link Source:	IDS			Geometry X:	
SWP Area Name:	Rideau Valley			Geometry Y:	
Approval Type:	ECA-AIR				
Project Type:	AIR				
Business Name:	William Neilson Co. Limited				
Address:	861 Clyde Avenue				
Full Address:					
Full PDF Link:	https://www.accessenvironment.ene.gov.on.ca/instruments/4901-5F9RA6-14.pdf				
PDF Site Location:					

51	57 of 65	ESE/154.9	76.9 / -0.95	Saputo Dairy Products Canada GP 861 Clyde Avenue Ottawa ON K1Z 5A4	GEN
Generator No:	ON9639114			Status:	
SIC Code:	311511			Co Admin:	Sylvester Antonipillai
SIC Description:	FLUID MILK MANUFACTURING			Choice of Contact:	CO_ADMIN
Approval Years:	2016			Phone No Admin:	613-761-7262 Ext.
PO Box No:				Contam. Facility:	No
Country:	Canada			MHSW Facility:	No

Detail(s)

Waste Class:	221
Waste Class Desc:	LIGHT FUELS
Waste Class:	146
Waste Class Desc:	OTHER SPECIFIED INORGANICS
Waste Class:	145
Waste Class Desc:	PAINT/PIGMENT/COATING RESIDUES
Waste Class:	112
Waste Class Desc:	ACID WASTE - HEAVY METALS
Waste Class:	122
Waste Class Desc:	ALKALINE WASTES - OTHER METALS

Map Key	Number of Records	Direction/ Distance (m)	Elev/Diff (m)	Site	DB
Waste Class:		150			
Waste Class Desc:		INERT INORGANIC WASTES			
Waste Class:		252			
Waste Class Desc:		WASTE OILS & LUBRICANTS			
Waste Class:		263			
Waste Class Desc:		ORGANIC LABORATORY CHEMICALS			
Waste Class:		213			
Waste Class Desc:		PETROLEUM DISTILLATES			
Waste Class:		251			
Waste Class Desc:		OIL SKIMMINGS & SLUDGES			
Waste Class:		148			
Waste Class Desc:		INORGANIC LABORATORY CHEMICALS			
Waste Class:		135			
Waste Class Desc:		REACTIVE ANION WASTES			
Waste Class:		331			
Waste Class Desc:		WASTE COMPRESSED GASES			
Waste Class:		267			
Waste Class Desc:		ORGANIC ACIDS			

[51](#) 58 of 65 **ESE/154.9** **76.9 / -0.95** **Saputo Dairy Products Canada GP**
861 Clyde Avenue
Ottawa ON K1Z 5A4 **GEN**

Generator No:	ON9639114	Status:	
SIC Code:	311511	Co Admin:	Sylvester Antonipillai
SIC Description:	FLUID MILK MANUFACTURING	Choice of Contact:	CO_ADMIN
Approval Years:	2015	Phone No Admin:	613-761-7262 Ext.
PO Box No:		Contam. Facility:	No
Country:	Canada	MHSW Facility:	No

Detail(s)

Waste Class:	221
Waste Class Desc:	LIGHT FUELS
Waste Class:	122
Waste Class Desc:	ALKALINE WASTES - OTHER METALS
Waste Class:	112
Waste Class Desc:	ACID WASTE - HEAVY METALS
Waste Class:	252
Waste Class Desc:	WASTE OILS & LUBRICANTS
Waste Class:	150
Waste Class Desc:	INERT INORGANIC WASTES
Waste Class:	135
Waste Class Desc:	REACTIVE ANION WASTES
Waste Class:	267
Waste Class Desc:	ORGANIC ACIDS
Waste Class:	145
Waste Class Desc:	PAINT/PIGMENT/COATING RESIDUES

Map Key	Number of Records	Direction/ Distance (m)	Elev/Diff (m)	Site	DB
Waste Class:		146			
Waste Class Desc:		OTHER SPECIFIED INORGANICS			
Waste Class:		263			
Waste Class Desc:		ORGANIC LABORATORY CHEMICALS			
Waste Class:		148			
Waste Class Desc:		INORGANIC LABORATORY CHEMICALS			
Waste Class:		251			
Waste Class Desc:		OIL SKIMMINGS & SLUDGES			
Waste Class:		213			
Waste Class Desc:		PETROLEUM DISTILLATES			
Waste Class:		331			
Waste Class Desc:		WASTE COMPRESSED GASES			

[51](#) 59 of 65 **ESE/154.9** **76.9 / -0.95** **Saputo Dairy Products Canada GP**
861 Clyde Avenue
Ottawa ON K1Z 5A4 **GEN**

Generator No:	ON9639114	Status:	
SIC Code:	311511	Co Admin:	Sylvester Antonipillai
SIC Description:	FLUID MILK MANUFACTURING	Choice of Contact:	CO_ADMIN
Approval Years:	2014	Phone No Admin:	613-761-7262 Ext.
PO Box No:		Contam. Facility:	No
Country:	Canada	MHSW Facility:	No

Detail(s)

Waste Class:	135
Waste Class Desc:	REACTIVE ANION WASTES
Waste Class:	112
Waste Class Desc:	ACID WASTE - HEAVY METALS
Waste Class:	213
Waste Class Desc:	PETROLEUM DISTILLATES
Waste Class:	267
Waste Class Desc:	ORGANIC ACIDS
Waste Class:	251
Waste Class Desc:	OIL SKIMMINGS & SLUDGES
Waste Class:	122
Waste Class Desc:	ALKALINE WASTES - OTHER METALS
Waste Class:	146
Waste Class Desc:	OTHER SPECIFIED INORGANICS
Waste Class:	148
Waste Class Desc:	INORGANIC LABORATORY CHEMICALS
Waste Class:	263
Waste Class Desc:	ORGANIC LABORATORY CHEMICALS
Waste Class:	145
Waste Class Desc:	PAINT/PIGMENT/COATING RESIDUES
Waste Class:	221
Waste Class Desc:	LIGHT FUELS

Map Key	Number of Records	Direction/ Distance (m)	Elev/Diff (m)	Site	DB
Waste Class:		150			
Waste Class Desc:		INERT INORGANIC WASTES			
Waste Class:		252			
Waste Class Desc:		WASTE OILS & LUBRICANTS			
Waste Class:		331			
Waste Class Desc:		WASTE COMPRESSED GASES			
51	60 of 65	ESE/154.9	76.9 / -0.95	Saputo Dairy Products Canada GP 861 Clyde Avenue Ottawa ON K1Z 5A4	GEN
Generator No:	ON9639114			Status: Registered	
SIC Code:				Co Admin:	
SIC Description:				Choice of Contact:	
Approval Years:	As of Dec 2018			Phone No Admin:	
PO Box No:				Contam. Facility:	
Country:	Canada			MHSW Facility:	
<u>Detail(s)</u>					
Waste Class:		112 C			
Waste Class Desc:		Acid solutions - containing heavy metals			
Waste Class:		112 L			
Waste Class Desc:		Acid solutions - containing heavy metals			
Waste Class:		122 C			
Waste Class Desc:		Alkaline slutions - containing other metals and non-metals (not cyanide)			
Waste Class:		135 C			
Waste Class Desc:		Wastes containing other reactive anions			
Waste Class:		145 I			
Waste Class Desc:		Wastes from the use of pigments, coatings and paints			
Waste Class:		145 L			
Waste Class Desc:		Wastes from the use of pigments, coatings and paints			
Waste Class:		146 T			
Waste Class Desc:		Other specified inorganic sludges, slurries or solids			
Waste Class:		148 C			
Waste Class Desc:		Misc. wastes and inorganic chemicals			
Waste Class:		150 L			
Waste Class Desc:		Inert organic wastes			
Waste Class:		213 I			
Waste Class Desc:		Petroleum distillates			
Waste Class:		213 L			
Waste Class Desc:		Petroleum distillates			
Waste Class:		221 I			
Waste Class Desc:		Light fuels			
Waste Class:		221 L			
Waste Class Desc:		Light fuels			
Waste Class:		251 L			
Waste Class Desc:		Waste oils/sludges (petroleum based)			

Map Key	Number of Records	Direction/ Distance (m)	Elev/Diff (m)	Site	DB
Waste Class:		252 L			
Waste Class Desc:		Waste crankcase oils and lubricants			
Waste Class:		263 I			
Waste Class Desc:		Misc. waste organic chemicals			
Waste Class:		263 L			
Waste Class Desc:		Misc. waste organic chemicals			
Waste Class:		267 L			
Waste Class Desc:		Organic acids			
Waste Class:		331 I			
Waste Class Desc:		Waste compressed gases including cylinders			

51	61 of 65	ESE/154.9	76.9 / -0.95	SAPUTO FOODS LTD. 861 CLYDE AVENUE NOT AVAILABLE OTTAWA ON K1Z5A4	NPRI
NPRI ID:	10913			Org ID:	102850
Other ID:				Submit Date:	6/28/2012
No Other ID:				Last Modified:	5/29/2015 3:28:24 PM
Track ID:	102676			Contact ID:	
Report ID:	7747			Cont Type:	
Report Type:	NPRI			Contact Title:	
Rpt Type ID:	1			Cont First Name:	
Report Year:	2011			Cont Last Name:	
Not-Current Rpt?:	No			Contact Position:	
Yr of Last Filed Rpt:	2014			Contact Fax:	
Fac ID:	224182			Contact Ph.:	
Fac Name:	OTTAWA			Cont Area Code:	
Fac Address1:	861 CLYDE AVENUE			Contact Tel.:	
Fac Address2:	NOT AVAILABLE			Contact Ext.:	
Fac Postal Zip:	K1Z5A4			Cont Fax Area Cde:	
Facility Lat:	45.3776			Contact Fax:	
Facility Long:	-75.7479			Contact Email:	
DLS (Last Filed Rpt):				Latitude:	45.3776
Facility DLS:				Longitude:	-75.7479
Datum:	1983			UTM Zone:	
Facility Cmnts:				UTM Northing:	
URL:				UTM Easting:	
No of Empl.:	122			Waste Streams:	
Parent Co.:				No Streams:	
No Parent Co.:				Waste Off Sites:	
Pollut Prev Cmnts:				No Off Sites:	
Stacks:				Shutdown:	
No of Stacks:				No of Shutdown:	
Canadian SIC Code (2 digit):					
Canadian SIC Code:					
SIC Code Description:					
American SIC Code:					
NAICS Code (2 digit):	31				
NAICS 2 Description:	Manufacturing				
NAICS Code (4 digit):	3115				
NAICS 4 Description:	Dairy product manufacturing				
NAICS Code (6 digit):	311511				
NAICS 6 Description:	Fluid Milk Manufacturing				

51	62 of 65	ESE/154.9	76.9 / -0.95	Saputo Foods Ltd. 861 CLYDE AVENUE NOT AVAILABLE OTTAWA ON K1Z5A4	NPRI
NPRI ID:	10913			Org ID:	106842

Map Key	Number of Records	Direction/ Distance (m)	Elev/Diff (m)	Site	DB
Other ID:				Submit Date: 6/1/2016	
No Other ID:				Last Modified: 11/18/2016 8:28:05 AM	
Track ID:	138081			Contact ID:	
Report ID:	71828			Cont Type:	
Report Type:	NPRI			Contact Title:	
Rpt Type ID:	1			Cont First Name:	
Report Year:	2015			Cont Last Name:	
Not-Current Rpt?:	No			Contact Position:	
Yr of Last Filed Rpt:	2014			Contact Fax:	
Fac ID:	224182			Contact Ph.:	
Fac Name:	OTTAWA			Cont Area Code:	
Fac Address1:	861 CLYDE AVENUE			Contact Tel.:	
Fac Address2:	NOT AVAILABLE			Contact Ext.:	
Fac Postal Zip:	K1Z5A4			Cont Fax Area Cde:	
Facility Lat:	45.3776			Contact Fax:	
Facility Long:	-75.7479			Contact Email:	
DLS (Last Filed Rpt):				Latitude: 45.3776	
Facility DLS:				Longitude: -75.7479	
Datum:	1983			UTM Zone:	
Facility Cmnts:				UTM Northing:	
URL:				UTM Easting:	
No of Empl.:	140			Waste Streams:	
Parent Co.:				No Streams:	
No Parent Co.:				Waste Off Sites:	
Pollut Prev Cmnts:				No Off Sites:	
Stacks:				Shutdown:	
No of Stacks:				No of Shutdown:	
Canadian SIC Code (2 digit):					
Canadian SIC Code:					
SIC Code Description:					
American SIC Code:					
NAICS Code (2 digit):	31				
NAICS 2 Description:	Manufacturing				
NAICS Code (4 digit):	3115				
NAICS 4 Description:	Dairy product manufacturing				
NAICS Code (6 digit):	311511				
NAICS 6 Description:	Fluid milk manufacturing				

51	63 of 65	ESE/154.9	76.9 / -0.95	861 CLYDE AVE OTTAWA ON	WWIS
Well ID:	7300821			Flowing (Y/N):	
Construction Date:				Flow Rate:	
Use 1st:	Test Hole			Data Entry Status:	
Use 2nd:	Monitoring			Data Src:	
Final Well Status:	Observation Wells			Date Received:	05-Dec-2017 00:00:00
Water Type:				Selected Flag:	TRUE
Casing Material:				Abandonment Rec:	
Audit No:	Z263636			Contractor:	7241
Tag:	A186557			Form Version:	7
Constructn Method:				Owner:	
Elevation (m):				County:	OTTAWA
Elevatn Reliabilty:				Lot:	
Depth to Bedrock:				Concession:	
Well Depth:				Concession Name:	
Overburden/Bedrock:				Easting NAD83:	
Pump Rate:				Northing NAD83:	
Static Water Level:				Zone:	
Clear/Cloudy:				UTM Reliability:	
Municipality:	OTTAWA CITY				
Site Info:					
PDF URL (Map):	https://d2khazk8e83rdv.cloudfront.net/moe_mapping/downloads/2Water/Wells_pdfs/730\7300821.pdf				

Map Key	Number of Records	Direction/ Distance (m)	Elev/Diff (m)	Site	DB
---------	-------------------	----------------------------	------------------	------	----

Additional Detail(s) (Map)

Well Completed Date: 2017/09/22
Year Completed: 2017
Depth (m): 4.26
Latitude: 45.378093941307
Longitude: -75.747529931825
Path: 730\7300821.pdf

Bore Hole Information

Bore Hole ID:	1006856583	Elevation:	
DP2BR:		Elevrc:	
Spatial Status:		Zone:	18
Code OB:		East83:	441472.00
Code OB Desc:		North83:	5025225.00
Open Hole:		Org CS:	UTM83
Cluster Kind:		UTMRC:	4
Date Completed:	22-Sep-2017 00:00:00	UTMRC Desc:	margin of error : 30 m - 100 m
Remarks:		Location Method:	wwr
Elevrc Desc:			
Location Source Date:			
Improvement Location Source:			
Improvement Location Method:			
Source Revision Comment:			
Supplier Comment:			

Overburden and Bedrock

Materials Interval

Formation ID: 1007049887
Layer: 1
Color: 6
General Color: BROWN
Mat1: 28
Most Common Material: SAND
Mat2: 11
Mat2 Desc: GRAVEL
Mat3: 85
Mat3 Desc: SOFT
Formation Top Depth: 0.0
Formation End Depth: 1.8200000524520874
Formation End Depth UOM: m

Overburden and Bedrock

Materials Interval

Formation ID: 1007049888
Layer: 2
Color: 2
General Color: GREY
Mat1: 15
Most Common Material: LIMESTONE
Mat2:
Mat2 Desc:
Mat3:
Mat3 Desc:
Formation Top Depth: 1.8200000524520874
Formation End Depth: 4.260000228881836
Formation End Depth UOM: m

Annular Space/Abandonment

<i>Map Key</i>	<i>Number of Records</i>	<i>Direction/ Distance (m)</i>	<i>Elev/Diff (m)</i>	<i>Site</i>	<i>DB</i>
<u>Sealing Record</u>					
Plug ID:		1007049897			
Layer:		1			
Plug From:		0.0			
Plug To:		0.3100000023841858			
Plug Depth UOM:		m			
<u>Annular Space/Abandonment Sealing Record</u>					
Plug ID:		1007049898			
Layer:		2			
Plug From:		0.3100000023841858			
Plug To:		2.430000066757202			
Plug Depth UOM:		m			
<u>Annular Space/Abandonment Sealing Record</u>					
Plug ID:		1007049899			
Layer:		3			
Plug From:		2.430000066757202			
Plug To:		4.260000228881836			
Plug Depth UOM:		m			
<u>Method of Construction & Well Use</u>					
Method Construction ID:		1007049896			
Method Construction Code:		7			
Method Construction:		Diamond			
Other Method Construction:					
<u>Pipe Information</u>					
Pipe ID:		1007049886			
Casing No:		0			
Comment:					
Alt Name:					
<u>Construction Record - Casing</u>					
Casing ID:		1007049892			
Layer:		1			
Material:		5			
Open Hole or Material:		PLASTIC			
Depth From:		0.0			
Depth To:		2.740000009536743			
Casing Diameter:		4.03000020980835			
Casing Diameter UOM:		cm			
Casing Depth UOM:		m			
<u>Construction Record - Screen</u>					
Screen ID:		1007049893			
Layer:		1			
Slot:		10			
Screen Top Depth:		2.240000009536743			
Screen End Depth:		4.260000228881836			
Screen Material:		5			

Map Key	Number of Records	Direction/ Distance (m)	Elev/Diff (m)	Site	DB
Screen Depth UOM:		m			
Screen Diameter UOM:		cm			
Screen Diameter:		4.820000171661377			
<u>Water Details</u>					
Water ID:		1007049891			
Layer:					
Kind Code:					
Kind:					
Water Found Depth:					
Water Found Depth UOM:		m			
<u>Hole Diameter</u>					
Hole ID:		1007049889			
Diameter:		8.5			
Depth From:		0.0			
Depth To:		1.8200000524520874			
Hole Depth UOM:		m			
Hole Diameter UOM:		cm			
<u>Hole Diameter</u>					
Hole ID:		1007049890			
Diameter:		7.599999904632568			
Depth From:		1.8200000524520874			
Depth To:		4.260000228881836			
Hole Depth UOM:		m			
Hole Diameter UOM:		cm			
<u>Links</u>					
Bore Hole ID:		1006856583		Tag No:	A186557
Depth M:		4.26		Contractor:	7241
Year Completed:		2017		Path:	730\7300821.pdf
Well Completed Dt:		2017/09/22		Latitude:	45.378093941307
Audit No:		Z263636		Longitude:	-75.747529931825
51	64 of 65	ESE/154.9	76.9 / -0.95	Vertex Environmental Inc. Vertex Environmental Inc. 861 Clyde Ave Ottawa ON K1Z 5A4	GEN
Generator No:		ON3658880		Status:	Registered
SIC Code:				Co Admin:	
SIC Description:				Choice of Contact:	
Approval Years:		As of Jul 2020		Phone No Admin:	
PO Box No:				Contam. Facility:	
Country:		Canada		MHSW Facility:	
<u>Detail(s)</u>					
Waste Class:		221 L			
Waste Class Desc:		Light fuels			
51	65 of 65	ESE/154.9	76.9 / -0.95	W M NEILSON LTD 861 CLYDE AVE N OTTAWA K1Z 5A4 ON CA ON	DTNK

Map Key	Number of Records	Direction/ Distance (m)	Elev/Diff (m)	Site	DB
<u>Delisted Fuel Storage Tank</u>					
Instance No:	61126473			Creation Date:	7/5/2009 3:14:41 AM
Status:	Active			Overfill Prot Type:	
Instance Type:				Facility Location:	861 CLYDE AVE N OTTAWA K1Z 5A4 ON CA
Fuel Type:				Piping SW Steel:	
Cont Name:				Piping SW Galvan:	
Capacity:	25000			Tanks SW Steel:	
Tank Material:	Steel			Piping Underground:	
Corrosion Prot:	NULL			No Underground:	
Tank Type:	Single Wall UST			Max Hazard Rank:	NULL
Install Year:	1990			Max Hazard Rank 1:	NULL
Facility Type:	FS FUEL OIL TANK			Nxt Period Start Dt:	NULL
Device Installed Loc:				Program Area 1:	NULL
Fuel Type 2:				Program Area 2:	NULL
Fuel Type 3:				Nxt Period Strt Dt 2:	NULL
Item:				Risk Based Periodic:	NULL
Item Description:	Fuel Oil Tank			Vol of Directives:	NULL
Model:	NULL			Years in Service:	2.2
Description:	NULL			Created Date:	30-JAN-09
Instance Creation Dt:	1/30/2009			Federal Device:	NULL
Instance Install Dt:	1/30/2009			Periodic Exempt:	NULL
Manufacturer:	NULL			Statutory Interval:	NULL
Serial No:	NULL			Rcomnd Insp Interval:	NULL
ULC Standard:	NULL			Recommended Toler:	NULL
Quantity:	1			Panam Venue Name:	NULL
Unit of Measure:	EA			External Identifier:	NULL
Parent Fac Type:					
TSSA Base Sched Cycle 1:	NULL				
TSSA Base Sched Cycle 2:	NULL				
Original Source:	FST				
Record Date:	31-MAY-2021				

[52](#) 1 of 1 SSE/155.3 76.8 / -0.99 ON WWIS

Well ID:	7379165			Flowing (Y/N):	
Construction Date:				Flow Rate:	
Use 1st:				Data Entry Status:	Yes
Use 2nd:				Data Src:	
Final Well Status:				Date Received:	27-Jan-2021 00:00:00
Water Type:				Selected Flag:	TRUE
Casing Material:				Abandonment Rec:	
Audit No:	C17611			Contractor:	7241
Tag:				Form Version:	8
Constructn Method:				Owner:	
Elevation (m):				County:	OTTAWA
Elevatn Reliabilty:				Lot:	
Depth to Bedrock:				Concession:	
Well Depth:				Concession Name:	
Overburden/Bedrock:				Easting NAD83:	
Pump Rate:				Northing NAD83:	
Static Water Level:				Zone:	
Clear/Cloudy:				UTM Reliability:	
Municipality:	NEPEAN TOWNSHIP				
Site Info:					

Bore Hole Information

Bore Hole ID:	1008615673			Elevation:	
DP2BR:				Elevrc:	
Spatial Status:				Zone:	18

Map Key	Number of Records	Direction/ Distance (m)	Elev/Diff (m)	Site	DB
Code OB:				East83:	441406.00
Code OB Desc:				North83:	5025173.00
Open Hole:				Org CS:	UTM83
Cluster Kind:				UTMRC:	4
Date Completed:	20-Nov-2020 00:00:00			UTMRC Desc:	margin of error : 30 m - 100 m
Remarks:				Location Method:	wwr
Elevrc Desc:					
Location Source Date:					
Improvement Location Source:					
Improvement Location Method:					
Source Revision Comment:					
Supplier Comment:					
Links					
Bore Hole ID:	1008615673			Tag No:	
Depth M:				Contractor:	7241
Year Completed:	2020			Path:	
Well Completed Dt:	2020/11/20			Latitude:	45.3776203924195
Audit No:	C17611			Longitude:	-75.7483666490377

53	1 of 1	SSE/155.6	76.8 / -0.99	861 CLYDE AVE. OTTAWA ON	WWIS
Well ID:	7246035			Flowing (Y/N):	
Construction Date:				Flow Rate:	
Use 1st:				Data Entry Status:	
Use 2nd:				Data Src:	
Final Well Status:	Abandoned-Other			Date Received:	05-Aug-2015 00:00:00
Water Type:				Selected Flag:	TRUE
Casing Material:				Abandonment Rec:	Yes
Audit No:	Z208988			Contractor:	7241
Tag:				Form Version:	7
Constructn Method:				Owner:	
Elevation (m):				County:	OTTAWA
Elevatn Reliabilty:				Lot:	
Depth to Bedrock:				Concession:	
Well Depth:				Concession Name:	
Overburden/Bedrock:				Easting NAD83:	
Pump Rate:				Northing NAD83:	
Static Water Level:				Zone:	
Clear/Cloudy:				UTM Reliability:	
Municipality:	NEPEAN TOWNSHIP				
Site Info:					
PDF URL (Map):	https://d2khazk8e83rdv.cloudfront.net/moe_mapping/downloads/2Water/Wells_pdfs/724\7246035.pdf				

Additional Detail(s) (Map)

Well Completed Date:	2015/06/26
Year Completed:	2015
Depth (m):	
Latitude:	45.3775743016764
Longitude:	-75.7485320779048
Path:	724\7246035.pdf

Bore Hole Information

Bore Hole ID:	1005541345	Elevation:	
DP2BR:		Elevrc:	
Spatial Status:		Zone:	18
Code OB:		East83:	441393.00

Map Key	Number of Records	Direction/ Distance (m)	Elev/Diff (m)	Site	DB
Code OB Desc:				North83:	5025168.00
Open Hole:				Org CS:	UTM83
Cluster Kind:				UTMRC:	4
Date Completed:	26-Jun-2015 00:00:00			UTMRC Desc:	margin of error : 30 m - 100 m
Remarks:				Location Method:	wwr
Elevrc Desc:					
Location Source Date:					
Improvement Location Source:					
Improvement Location Method:					
Source Revision Comment:					
Supplier Comment:					
<u>Method of Construction & Well Use</u>					
Method Construction ID:	1005691527				
Method Construction Code:					
Method Construction:					
Other Method Construction:					
<u>Pipe Information</u>					
Pipe ID:	1005691521				
Casing No:	0				
Comment:					
Alt Name:					
<u>Construction Record - Casing</u>					
Casing ID:	1005691525				
Layer:					
Material:					
Open Hole or Material:					
Depth From:					
Depth To:					
Casing Diameter:					
Casing Diameter UOM:	inch				
Casing Depth UOM:	ft				
<u>Construction Record - Screen</u>					
Screen ID:	1005691526				
Layer:	1				
Slot:	10				
Screen Top Depth:	0.0				
Screen End Depth:	5.0				
Screen Material:	5				
Screen Depth UOM:	ft				
Screen Diameter UOM:	inch				
Screen Diameter:	1.659999966621399				
<u>Water Details</u>					
Water ID:	1005691524				
Layer:					
Kind Code:					
Kind:					
Water Found Depth:					
Water Found Depth UOM:	ft				
<u>Hole Diameter</u>					

<i>Map Key</i>	<i>Number of Records</i>	<i>Direction/ Distance (m)</i>	<i>Elev/Diff (m)</i>	<i>Site</i>	<i>DB</i>
Hole ID: Diameter: Depth From: Depth To: Hole Depth UOM: Hole Diameter UOM:		1005691523			
		ft			
		inch			
<u>Links</u>					
Bore Hole ID:		1005541345		Tag No:	
Depth M:				Contractor:	7241
Year Completed:		2015		Path:	724\7246035.pdf
Well Completed Dt:		2015/06/26		Latitude:	45.3775743016764
Audit No:		Z208988		Longitude:	-75.7485320779048
<u>54</u>	1 of 1	SE/156.2	76.8 / -1.00	861 CLYDE AVE OTTAWA ON	WWIS
Well ID:		7156015		Flowing (Y/N):	
Construction Date:				Flow Rate:	
Use 1st:		Monitoring and Test Hole		Data Entry Status:	
Use 2nd:		0		Data Src:	
Final Well Status:		Monitoring and Test Hole		Date Received:	08-Dec-2010 00:00:00
Water Type:				Selected Flag:	TRUE
Casing Material:				Abandonment Rec:	
Audit No:		Z122836		Contractor:	7241
Tag:		A084091		Form Version:	7
Constructn Method:				Owner:	
Elevation (m):				County:	OTTAWA
Elevatn Reliabilty:				Lot:	
Depth to Bedrock:				Concession:	
Well Depth:				Concession Name:	
Overburden/Bedrock:				Easting NAD83:	
Pump Rate:				Northing NAD83:	
Static Water Level:				Zone:	
Clear/Cloudy:				UTM Reliability:	
Municipality:		OTTAWA CITY			
Site Info:		X			
PDF URL (Map):		https://d2khazk8e83rdv.cloudfront.net/moe_mapping/downloads/2Water/Wells_pdfs/715\7156015.pdf			
<u>Additional Detail(s) (Map)</u>					
Well Completed Date:		2010/11/23			
Year Completed:		2010			
Depth (m):		4.2672			
Latitude:		45.3776481471512			
Longitude:		-75.7482520664102			
Path:		715\7156015.pdf			
<u>Bore Hole Information</u>					
Bore Hole ID:		1003434138		Elevation:	
DP2BR:				Elevrc:	
Spatial Status:				Zone:	18
Code OB:				East83:	441415.00
Code OB Desc:				North83:	5025176.00
Open Hole:				Org CS:	UTM83
Cluster Kind:				UTMRC:	3
Date Completed:		23-Nov-2010 00:00:00		UTMRC Desc:	margin of error : 10 - 30 m
Remarks:				Location Method:	wwr

Map Key	Number of Records	Direction/ Distance (m)	Elev/Diff (m)	Site	DB
Elevrc Desc:					
Location Source Date:					
Improvement Location Source:					
Improvement Location Method:					
Source Revision Comment:					
Supplier Comment:					
<u>Overburden and Bedrock</u>					
<u>Materials Interval</u>					
Formation ID:		1003730526			
Layer:		2			
Color:		2			
General Color:		GREY			
Mat1:		15			
Most Common Material:		LIMESTONE			
Mat2:		17			
Mat2 Desc:		SHALE			
Mat3:		66			
Mat3 Desc:		DENSE			
Formation Top Depth:		7.0			
Formation End Depth:		14.0			
Formation End Depth UOM:		ft			
<u>Overburden and Bedrock</u>					
<u>Materials Interval</u>					
Formation ID:		1003730525			
Layer:		1			
Color:		6			
General Color:		BROWN			
Mat1:		28			
Most Common Material:		SAND			
Mat2:		05			
Mat2 Desc:		CLAY			
Mat3:		85			
Mat3 Desc:		SOFT			
Formation Top Depth:		0.0			
Formation End Depth:		7.0			
Formation End Depth UOM:		ft			
<u>Annular Space/Abandonment</u>					
<u>Sealing Record</u>					
Plug ID:		1003730538			
Layer:		2			
Plug From:		1.0			
Plug To:		9.0			
Plug Depth UOM:		ft			
<u>Annular Space/Abandonment</u>					
<u>Sealing Record</u>					
Plug ID:		1003730539			
Layer:		3			
Plug From:		9.0			
Plug To:		14.0			
Plug Depth UOM:		ft			
<u>Annular Space/Abandonment</u>					
<u>Sealing Record</u>					

<i>Map Key</i>	<i>Number of Records</i>	<i>Direction/ Distance (m)</i>	<i>Elev/Diff (m)</i>	<i>Site</i>	<i>DB</i>
Plug ID:		1003730533			
Layer:		1			
Plug From:		0.0			
Plug To:		1.0			
Plug Depth UOM:		ft			
<u>Method of Construction & Well Use</u>					
Method Construction ID:		1003730531			
Method Construction Code:		D			
Method Construction:		Direct Push			
Other Method Construction:					
<u>Pipe Information</u>					
Pipe ID:		1003730524			
Casing No:		0			
Comment:					
Alt Name:					
<u>Construction Record - Casing</u>					
Casing ID:		1003730529			
Layer:		1			
Material:		5			
Open Hole or Material:		PLASTIC			
Depth From:		0.0			
Depth To:		9.0			
Casing Diameter:		1.25			
Casing Diameter UOM:		inch			
Casing Depth UOM:		ft			
<u>Construction Record - Screen</u>					
Screen ID:		1003730530			
Layer:		1			
Slot:		10			
Screen Top Depth:		9.0			
Screen End Depth:		14.0			
Screen Material:		5			
Screen Depth UOM:		ft			
Screen Diameter UOM:		inch			
Screen Diameter:		1.5			
<u>Water Details</u>					
Water ID:		1003730528			
Layer:					
Kind Code:					
Kind:					
Water Found Depth:					
Water Found Depth UOM:		ft			
<u>Hole Diameter</u>					
Hole ID:		1003730535			
Diameter:		2.25			
Depth From:		7.0			
Depth To:		14.0			
Hole Depth UOM:		ft			

Map Key	Number of Records	Direction/ Distance (m)	Elev/Diff (m)	Site	DB
Hole Diameter UOM:		inch			
<u>Hole Diameter</u>					
Hole ID:	1003730527				
Diameter:	3.25				
Depth From:	0.0				
Depth To:	7.0				
Hole Depth UOM:	ft				
Hole Diameter UOM:	inch				
<u>Links</u>					
Bore Hole ID:	1003434138			Tag No:	A084091
Depth M:	4.2672			Contractor:	7241
Year Completed:	2010			Path:	715\7156015.pdf
Well Completed Dt:	2010/11/23			Latitude:	45.3776481471512
Audit No:	Z122836			Longitude:	-75.7482520664102
55	1 of 15	SSW/158.8	76.8 / -1.05	SUPERIOR PROPANE INC 848 CLYDE AV OTTAWA ON K1Z5A2	PRT
Location ID:	10913				
Type:	retail				
Expiry Date:	1995-01-31				
Capacity (L):	1000				
Licence #:	0076354158				
55	2 of 15	SSW/158.8	76.8 / -1.05	POWERAIR OF CANADA LTD. 848 CLYDE AVE. OTTAWA ON K1Z 5A2	GEN
Generator No:	ON1060600			Status:	
SIC Code:	5622			Co Admin:	
SIC Description:	PLUMBING, ETC., WH.			Choice of Contact:	
Approval Years:	88,89			Phone No Admin:	
PO Box No:				Contam. Facility:	
Country:				MHSW Facility:	
<u>Detail(s)</u>					
Waste Class:	213				
Waste Class Desc:	PETROLEUM DISTILLATES				
Waste Class:	252				
Waste Class Desc:	WASTE OILS & LUBRICANTS				
55	3 of 15	SSW/158.8	76.8 / -1.05	POWERAIR OF CANADA LTD. 848 CLYDE AVE. OTTAWA ON K1Z 5A2	GEN
Generator No:	ON1060600			Status:	
SIC Code:	5622			Co Admin:	
SIC Description:	PLUMBING, ETC., WH.			Choice of Contact:	
Approval Years:	90			Phone No Admin:	
PO Box No:				Contam. Facility:	
Country:				MHSW Facility:	

Map Key	Number of Records	Direction/ Distance (m)	Elev/Diff (m)	Site	DB
<u>Detail(s)</u>					
Waste Class:		213			
Waste Class Desc:		PETROLEUM DISTILLATES			
Waste Class:		252			
Waste Class Desc:		WASTE OILS & LUBRICANTS			
55	4 of 15	SSW/158.8	76.8 / -1.05	MANNION'S PUMP HOUSE LTD. 848 CLYDE AVENUE OTTAWA ON K1Z 5A2	GEN
Generator No:		ON1060600		Status:	
SIC Code:		5622		Co Admin:	
SIC Description:		PLUMBING, ETC., WH.		Choice of Contact:	
Approval Years:		92,93,97,98		Phone No Admin:	
PO Box No:				Contam. Facility:	
Country:				MHSW Facility:	
<u>Detail(s)</u>					
Waste Class:		213			
Waste Class Desc:		PETROLEUM DISTILLATES			
Waste Class:		252			
Waste Class Desc:		WASTE OILS & LUBRICANTS			
55	5 of 15	SSW/158.8	76.8 / -1.05	POWERAIR OF CANADA LTD. 30-392 848 CLYDE AVE. OTTAWA ON K1Z 5A2	GEN
Generator No:		ON1060600		Status:	
SIC Code:		5622		Co Admin:	
SIC Description:		PLUMBING, ETC., WH.		Choice of Contact:	
Approval Years:		94,95,96		Phone No Admin:	
PO Box No:				Contam. Facility:	
Country:				MHSW Facility:	
<u>Detail(s)</u>					
Waste Class:		213			
Waste Class Desc:		PETROLEUM DISTILLATES			
Waste Class:		252			
Waste Class Desc:		WASTE OILS & LUBRICANTS			
55	6 of 15	SSW/158.8	76.8 / -1.05	MANNION'S PUMP HOUSE LIMITED 848 CLYDE AVENUE OTTAWA ON K1Z 5A2	GEN
Generator No:		ON1060600		Status:	
SIC Code:		5622		Co Admin:	
SIC Description:		PLUMBING, ETC., WH.		Choice of Contact:	
Approval Years:		99,00,01,02		Phone No Admin:	
PO Box No:				Contam. Facility:	
Country:				MHSW Facility:	
<u>Detail(s)</u>					
Waste Class:		213			
Waste Class Desc:		PETROLEUM DISTILLATES			

Map Key	Number of Records	Direction/ Distance (m)	Elev/Diff (m)	Site	DB
Waste Class:		252			
Waste Class Desc:		WASTE OILS & LUBRICANTS			
55	7 of 15	SSW/158.8	76.8 / -1.05	MANNION'S PUMP HOUSE LIMITED 848 CLYDE AVE. OTTAWA ON	GEN
Generator No:	ON1060600			Status:	
SIC Code:				Co Admin:	
SIC Description:				Choice of Contact:	
Approval Years:	03			Phone No Admin:	
PO Box No:				Contam. Facility:	
Country:				MHSW Facility:	
<u>Detail(s)</u>					
Waste Class:		213			
Waste Class Desc:		PETROLEUM DISTILLATES			
Waste Class:		252			
Waste Class Desc:		WASTE OILS & LUBRICANTS			
55	8 of 15	SSW/158.8	76.8 / -1.05	MANNION'S PUMP HOUSE LTD. 848 CLYDE AVE. OTTAWA ON K1Z 5A2	GEN
Generator No:	ON1060600			Status:	
SIC Code:	221310			Co Admin:	
SIC Description:	Water Supply and Irrigation Systems			Choice of Contact:	
Approval Years:	04,05,06			Phone No Admin:	
PO Box No:				Contam. Facility:	
Country:				MHSW Facility:	
<u>Detail(s)</u>					
Waste Class:		251			
Waste Class Desc:		OIL SKIMMINGS & SLUDGES			
Waste Class:		213			
Waste Class Desc:		PETROLEUM DISTILLATES			
Waste Class:		252			
Waste Class Desc:		WASTE OILS & LUBRICANTS			
55	9 of 15	SSW/158.8	76.8 / -1.05	SUPERIOR PROPANE INC 848 CLYDE AVE OTTAWA ON	DTNK
<u>Delisted Expired Fuel Safety Facilities</u>					
Instance No:	9624721			Expired Date:	
Status:	EXPIRED			Max Hazard Rank:	
Instance ID:	391591			Facility Location:	
Instance Type:	FS Facility			Facility Type:	
Instance Creation Dt:				Fuel Type 2:	
Instance Install Dt:				Fuel Type 3:	
Item Description:				Panam Related:	
Manufacturer:				Panam Venue Nm:	

Map Key	Number of Records	Direction/ Distance (m)	Elev/Diff (m)	Site	DB
Model: Serial No: ULC Standard: Quantity: Unit of Measure: Overfill Prot Type: Creation Date: Next Periodic Str DT: TSSA Base Sched Cycle 2: TSSAMax Hazard Rank 1: TSSA Risk Based Periodic Yn: TSSA Volume of Directives: TSSA Periodic Exempt: TSSA Statutory Interval: TSSA Recd Insp Interva: TSSA Recd Tolerance: TSSA Program Area: TSSA Program Area 2:				External Identifier: Item: Piping Steel: Piping Galvanized: Tank Single Wall St: Piping Underground: Tank Underground: Source:	
		FS Propane Refill Cntr - Motor Fill			
		EXP			
		Up to Mar 2012			

55	10 of 15	SSW/158.8	76.8 / -1.05	MANNION'S PUMP HOUSE LTD. 848 CLYDE AVE. OTTAWA ON K1Z 5A2	GEN
Generator No:	ON1060600			Status:	
SIC Code:	221310			Co Admin:	
SIC Description:	Water Supply and Irrigation Systems			Choice of Contact:	
Approval Years:	2010			Phone No Admin:	
PO Box No:				Contam. Facility:	
Country:				MHSW Facility:	
Detail(s)					
Waste Class:	213				
Waste Class Desc:	PETROLEUM DISTILLATES				
Waste Class:	252				
Waste Class Desc:	WASTE OILS & LUBRICANTS				
Waste Class:	251				
Waste Class Desc:	OIL SKIMMINGS & SLUDGES				

55	11 of 15	SSW/158.8	76.8 / -1.05	848 Clyde Avenue Ottawa ON	EHS
Order No:	20130808023			Nearest Intersection:	
Status:	C			Municipality:	
Report Type:	Standard Report			Client Prov/State:	ON
Report Date:	19-AUG-13			Search Radius (km):	.25
Date Received:	08-AUG-13			X:	-75.749311
Previous Site Name:				Y:	45.377519
Lot/Building Size:					
Additional Info Ordered:	Fire Insur. Maps and/or Site Plans				

55	12 of 15	SSW/158.8	76.8 / -1.05	THE PUMP HOUSE INC. 848 CLYDE AVE. OTTAWA ON K1Z 5A2	GEN
Generator No:	ON1060600			Status:	
SIC Code:	221310			Co Admin:	

Map Key	Number of Records	Direction/ Distance (m)	Elev/Diff (m)	Site	DB
SIC Description:	WATER SUPPLY AND IRRIGATION SYSTEMS			Choice of Contact:	CO_OFFICIAL
Approval Years:	2015			Phone No Admin:	
PO Box No:				Contam. Facility:	No
Country:	Canada			MHSW Facility:	No
<u>Detail(s)</u>					
Waste Class:	252				
Waste Class Desc:	WASTE OILS & LUBRICANTS				
Waste Class:	251				
Waste Class Desc:	OIL SKIMMINGS & SLUDGES				
Waste Class:	213				
Waste Class Desc:	PETROLEUM DISTILLATES				
55	13 of 15	SSW/158.8	76.8 / -1.05	THE PUMP HOUSE INC. 848 CLYDE AVE. OTTAWA ON K1Z 5A2	GEN
Generator No:	ON1060600			Status:	Registered
SIC Code:				Co Admin:	
SIC Description:				Choice of Contact:	
Approval Years:	As of Dec 2018			Phone No Admin:	
PO Box No:				Contam. Facility:	
Country:	Canada			MHSW Facility:	
<u>Detail(s)</u>					
Waste Class:	213 I				
Waste Class Desc:	Petroleum distillates				
Waste Class:	251 L				
Waste Class Desc:	Waste oils/sludges (petroleum based)				
Waste Class:	252 L				
Waste Class Desc:	Waste crankcase oils and lubricants				
55	14 of 15	SSW/158.8	76.8 / -1.05	THE PUMP HOUSE INC. 848 CLYDE AVE. OTTAWA ON K1Z 5A2	GEN
Generator No:	ON1060600			Status:	
SIC Code:	221310			Co Admin:	
SIC Description:	WATER SUPPLY AND IRRIGATION SYSTEMS			Choice of Contact:	CO_OFFICIAL
Approval Years:	2016			Phone No Admin:	
PO Box No:				Contam. Facility:	No
Country:	Canada			MHSW Facility:	No
<u>Detail(s)</u>					
Waste Class:	251				
Waste Class Desc:	OIL SKIMMINGS & SLUDGES				
Waste Class:	252				
Waste Class Desc:	WASTE OILS & LUBRICANTS				
Waste Class:	213				
Waste Class Desc:	PETROLEUM DISTILLATES				

Map Key	Number of Records	Direction/ Distance (m)	Elev/Diff (m)	Site	DB
55	15 of 15	SSW/158.8	76.8 / -1.05	THE PUMP HOUSE INC. 848 CLYDE AVE. OTTAWA ON K1Z 5A2	GEN
Generator No:	ON1060600			Status: Registered	
SIC Code:				Co Admin:	
SIC Description:				Choice of Contact:	
Approval Years:	As of Oct 2019			Phone No Admin:	
PO Box No:				Contam. Facility:	
Country:	Canada			MHSW Facility:	
<u>Detail(s)</u>					
Waste Class:	213 I				
Waste Class Desc:	Petroleum distillates				
Waste Class:	252 L				
Waste Class Desc:	Waste crankcase oils and lubricants				
Waste Class:	251 L				
Waste Class Desc:	Waste oils/sludges (petroleum based)				
56	1 of 1	SSW/158.8	76.8 / -1.05	848 Clyde Avenue North Ottawa ON K2A 1J4	EHS
Order No:	20191101180			Nearest Intersection:	
Status:	C			Municipality:	
Report Type:	Standard Report			Client Prov/State:	ON
Report Date:	08-NOV-19			Search Radius (km):	.25
Date Received:	01-NOV-19			X:	-75.749474
Previous Site Name:				Y:	45.3775
Lot/Building Size:					
Additional Info Ordered:	City Directory				
57	1 of 3	NNE/160.1	77.9 / 0.07	Lithwork Corp. 1655 Carling Avenue Ottawa ON K2A 1C4	GEN
Generator No:	ON7365566			Status:	
SIC Code:	812930			Co Admin:	
SIC Description:	Parking Lots and Garages			Choice of Contact:	
Approval Years:	06			Phone No Admin:	
PO Box No:				Contam. Facility:	
Country:				MHSW Facility:	
<u>Detail(s)</u>					
Waste Class:	221				
Waste Class Desc:	LIGHT FUELS				
57	2 of 3	NNE/160.1	77.9 / 0.07	Rumpco Limited 1655 Carling Avenue Ottawa ON	GEN
Generator No:	ON5337841			Status:	
SIC Code:	238983			Co Admin:	
SIC Description:				Choice of Contact:	
Approval Years:	2009			Phone No Admin:	
PO Box No:				Contam. Facility:	
Country:				MHSW Facility:	

Map Key	Number of Records	Direction/ Distance (m)	Elev/Diff (m)	Site	DB
<u>Detail(s)</u>					
Waste Class:		251			
Waste Class Desc:		OIL SKIMMINGS & SLUDGES			
57	3 of 3	NNE/160.1	77.9 / 0.07	Rumpco Ltd. 1655 Carling Avenue Ottawa ON K2A 1C4	GEN
Generator No:		ON6283738		Status:	
SIC Code:		812930		Co Admin:	
SIC Description:		812930		Choice of Contact: CO_OFFICIAL	
Approval Years:		2016		Phone No Admin:	
PO Box No:				Contam. Facility: No	
Country:		Canada		MHSW Facility: No	
<u>Detail(s)</u>					
Waste Class:		251			
Waste Class Desc:		OIL SKIMMINGS & SLUDGES			
58	1 of 1	NNE/160.1	77.9 / 0.07	1655 Carling Avenue Ottawa ON K2H 5A4	EHS
Order No:		20191009425		Nearest Intersection:	
Status:		C		Municipality:	
Report Type:		Standard Report		Client Prov/State: ON	
Report Date:		15-OCT-19		Search Radius (km): .25	
Date Received:		09-OCT-19		X: -75.748363	
Previous Site Name:				Y: 45.380243	
Lot/Building Size:					
Additional Info Ordered:					
59	1 of 1	SE/161.2	76.8 / -1.00	ON	WWIS
Well ID:		7379168		Flowing (Y/N):	
Construction Date:				Flow Rate:	
Use 1st:				Data Entry Status: Yes	
Use 2nd:				Data Src:	
Final Well Status:				Date Received: 27-Jan-2021 00:00:00	
Water Type:				Selected Flag: TRUE	
Casing Material:				Abandonment Rec:	
Audit No:		C17636		Contractor: 7241	
Tag:				Form Version: 8	
Constructn Method:				Owner:	
Elevation (m):				County: OTTAWA	
Elevatn Reliabilty:				Lot:	
Depth to Bedrock:				Concession:	
Well Depth:				Concession Name:	
Overburden/Bedrock:				Easting NAD83:	
Pump Rate:				Northing NAD83:	
Static Water Level:				Zone:	
Clear/Cloudy:				UTM Reliability:	
Municipality:		NEPEAN TOWNSHIP			
Site Info:					
<u>Bore Hole Information</u>					

Map Key	Number of Records	Direction/ Distance (m)	Elev/Diff (m)	Site	DB
Bore Hole ID: DP2BR: Spatial Status: Code OB: Code OB Desc: Open Hole: Cluster Kind: Date Completed: Remarks: Elevrc Desc: Location Source Date: Improvement Location Source: Improvement Location Method: Source Revision Comment: Supplier Comment:	1008615682			Elevation: Elevrc: Zone: East83: North83: Org CS: UTMRC: UTMRC Desc: Location Method:	
				18 441416.00 5025171.00 UTM83 4 margin of error : 30 m - 100 m wwr	
Bore Hole ID: Depth M: Year Completed: Well Completed Dt: Audit No:	1008615682			Tag No: Contractor: Path: Latitude: Longitude:	
				7241 7241 45.3776032280135 -75.7482387018686	

Links

[60](#) 1 of 1 SSE/162.9 76.8 / -1.00 ON WWIS

Well ID: Construction Date: Use 1st: Use 2nd: Final Well Status: Water Type: Casing Material: Audit No: Tag: Constructn Method: Elevation (m): Elevatn Reliabilty: Depth to Bedrock: Well Depth: Overburden/Bedrock: Pump Rate: Static Water Level: Clear/Cloudy: Municipality: Site Info:	7379171	C17606	NEPEAN TOWNSHIP	Flowing (Y/N): Flow Rate: Data Entry Status: Data Src: Date Received: Selected Flag: Abandonment Rec: Contractor: Form Version: Owner: County: Lot: Concession: Concession Name: Easting NAD83: Northing NAD83: Zone: UTM Reliability:	Yes 27-Jan-2021 00:00:00 TRUE 7241 8 OTTAWA
---	---------	--------	-----------------	---	--

Bore Hole Information

Bore Hole ID: DP2BR: Spatial Status: Code OB: Code OB Desc: Open Hole: Cluster Kind: Date Completed: Remarks: Elevrc Desc: Location Source Date: Improvement Location Source: Improvement Location Method:	1008615691			Elevation: Elevrc: Zone: East83: North83: Org CS: UTMRC: UTMRC Desc: Location Method:	
				18 441388.00 5025159.00 UTM83 4 margin of error : 30 m - 100 m wwr	

Map Key	Number of Records	Direction/ Distance (m)	Elev/Diff (m)	Site	DB
<i>Source Revision Comment:</i>					
<i>Supplier Comment:</i>					
<u>Links</u>					
Bore Hole ID:	1008615691			Tag No:	
Depth M:				Contractor:	7241
Year Completed:				Path:	
Well Completed Dt:				Latitude:	45.3774928781333
Audit No:	C17606			Longitude:	-75.748594863806

61	1 of 1	SSE/163.8	76.8 / -0.99	861 CLYDE AVE Ottawa ON	WWIS
Well ID:	7172199			Flowing (Y/N):	
Construction Date:				Flow Rate:	
Use 1st:	Monitoring and Test Hole			Data Entry Status:	
Use 2nd:	0			Data Src:	
Final Well Status:	Test Hole			Date Received:	22-Nov-2011 00:00:00
Water Type:				Selected Flag:	TRUE
Casing Material:				Abandonment Rec:	
Audit No:	Z140236			Contractor:	7241
Tag:	A106781			Form Version:	7
Constructn Method:				Owner:	
Elevation (m):				County:	OTTAWA
Elevatn Reliability:				Lot:	
Depth to Bedrock:				Concession:	
Well Depth:				Concession Name:	
Overburden/Bedrock:				Easting NAD83:	
Pump Rate:				Northing NAD83:	
Static Water Level:				Zone:	
Clear/Cloudy:				UTM Reliability:	
Municipality:	OTTAWA CITY				
Site Info:					

PDF URL (Map): https://d2khazk8e83rdv.cloudfront.net/moe_mapping/downloads/2Water/Wells_pdfs/717\7172199.pdf

Additional Detail(s) (Map)

Well Completed Date: 2011/10/15
Year Completed: 2011
Depth (m): 4.57
Latitude: 45.3775117162224
Longitude: -75.7484673918505
Path: 717\7172199.pdf

Bore Hole Information

Bore Hole ID:	1003610569	Elevation:	
DP2BR:		Elevrc:	
Spatial Status:		Zone:	18
Code OB:		East83:	441398.00
Code OB Desc:		North83:	5025161.00
Open Hole:		Org CS:	UTM83
Cluster Kind:		UTMRC:	3
Date Completed:	15-Oct-2011 00:00:00	UTMRC Desc:	margin of error : 10 - 30 m
Remarks:		Location Method:	wwr
Elevrc Desc:			
Location Source Date:			
Improvement Location Source:			
Improvement Location Method:			
Source Revision Comment:			

<i>Map Key</i>	<i>Number of Records</i>	<i>Direction/ Distance (m)</i>	<i>Elev/Diff (m)</i>	<i>Site</i>	<i>DB</i>
<i>Supplier Comment:</i>					
<u><i>Overburden and Bedrock Materials Interval</i></u>					
<i>Formation ID:</i>		1004096655			
<i>Layer:</i>		1			
<i>Color:</i>		6			
<i>General Color:</i>		BROWN			
<i>Mat1:</i>		28			
<i>Most Common Material:</i>		SAND			
<i>Mat2:</i>		85			
<i>Mat2 Desc:</i>		SOFT			
<i>Mat3:</i>		68			
<i>Mat3 Desc:</i>		DRY			
<i>Formation Top Depth:</i>		0.0			
<i>Formation End Depth:</i>		2.5			
<i>Formation End Depth UOM:</i>		m			
<u><i>Overburden and Bedrock Materials Interval</i></u>					
<i>Formation ID:</i>		1004096656			
<i>Layer:</i>		2			
<i>Color:</i>		2			
<i>General Color:</i>		GREY			
<i>Mat1:</i>		15			
<i>Most Common Material:</i>		LIMESTONE			
<i>Mat2:</i>					
<i>Mat2 Desc:</i>					
<i>Mat3:</i>		71			
<i>Mat3 Desc:</i>		FRACTURED			
<i>Formation Top Depth:</i>		2.5			
<i>Formation End Depth:</i>		4.570000171661377			
<i>Formation End Depth UOM:</i>		m			
<u><i>Annular Space/Abandonment Sealing Record</i></u>					
<i>Plug ID:</i>		1004096665			
<i>Layer:</i>		1			
<i>Plug From:</i>		0.0			
<i>Plug To:</i>		0.3100000023841858			
<i>Plug Depth UOM:</i>		m			
<u><i>Annular Space/Abandonment Sealing Record</i></u>					
<i>Plug ID:</i>		1004096666			
<i>Layer:</i>		2			
<i>Plug From:</i>		0.3100000023841858			
<i>Plug To:</i>		2.740000009536743			
<i>Plug Depth UOM:</i>		m			
<u><i>Annular Space/Abandonment Sealing Record</i></u>					
<i>Plug ID:</i>		1004096667			
<i>Layer:</i>		3			
<i>Plug From:</i>		2.740000009536743			
<i>Plug To:</i>		4.570000171661377			
<i>Plug Depth UOM:</i>		m			

<i>Map Key</i>	<i>Number of Records</i>	<i>Direction/ Distance (m)</i>	<i>Elev/Diff (m)</i>	<i>Site</i>	<i>DB</i>
----------------	--------------------------	--------------------------------	----------------------	-------------	-----------

Method of Construction & Well Use

Method Construction ID: 1004096664
Method Construction Code: D
Method Construction: Direct Push
Other Method Construction:

Pipe Information

Pipe ID: 1004096654
Casing No: 0
Comment:
Alt Name:

Construction Record - Casing

Casing ID: 1004096660
Layer: 1
Material: 5
Open Hole or Material: PLASTIC
Depth From: 0.0
Depth To: 3.0999999046325684
Casing Diameter: 3.450000047683716
Casing Diameter UOM: cm
Casing Depth UOM: m

Construction Record - Screen

Screen ID: 1004096661
Layer: 1
Slot: 10
Screen Top Depth: 3.0999999046325684
Screen End Depth: 4.570000171661377
Screen Material: 5
Screen Depth UOM: m
Screen Diameter UOM: cm
Screen Diameter: 4.210000038146973

Water Details

Water ID: 1004096659
Layer:
Kind Code:
Kind:
Water Found Depth:
Water Found Depth UOM: m

Hole Diameter

Hole ID: 1004096657
Diameter: 8.25
Depth From: 0.0
Depth To: 2.5
Hole Depth UOM: m
Hole Diameter UOM: cm

Hole Diameter

Map Key	Number of Records	Direction/ Distance (m)	Elev/Diff (m)	Site	DB
Hole ID:		1004096658			
Diameter:		5.710000038146973			
Depth From:		2.5			
Depth To:		4.570000171661377			
Hole Depth UOM:		m			
Hole Diameter UOM:		cm			

Links

Bore Hole ID:	1003610569	Tag No:	A106781
Depth M:	4.57	Contractor:	7241
Year Completed:	2011	Path:	717\7172199.pdf
Well Completed Dt:	2011/10/15	Latitude:	45.3775117162224
Audit No:	Z140236	Longitude:	-75.7484673918505

[62](#) 1 of 1 **SSE/164.5** **76.8 / -1.00** **861 CLYDE AVE**
Ottawa ON **WWIS**

Well ID:	7172122	Flowing (Y/N):	
Construction Date:		Flow Rate:	
Use 1st:	Monitoring and Test Hole	Data Entry Status:	
Use 2nd:	0	Data Src:	
Final Well Status:	Test Hole	Date Received:	22-Nov-2011 00:00:00
Water Type:		Selected Flag:	TRUE
Casing Material:		Abandonment Rec:	
Audit No:	Z140234	Contractor:	7241
Tag:	A106786	Form Version:	7
Constructn Method:		Owner:	
Elevation (m):		County:	OTTAWA
Elevatn Reliability:		Lot:	
Depth to Bedrock:		Concession:	
Well Depth:		Concession Name:	
Overburden/Bedrock:		Easting NAD83:	
Pump Rate:		Northing NAD83:	
Static Water Level:		Zone:	
Clear/Cloudy:		UTM Reliability:	
Municipality:	OTTAWA CITY		
Site Info:			
PDF URL (Map):	https://d2khazk8e83rdv.cloudfront.net/moe_mapping/downloads/2Water/Wells_pdfs/717\7172122.pdf		

Additional Detail(s) (Map)

Well Completed Date:	2011/10/23
Year Completed:	2011
Depth (m):	4.88
Latitude:	45.3774933803316
Longitude:	-75.748518238136
Path:	717\7172122.pdf

Bore Hole Information

Bore Hole ID:	1003610415	Elevation:	
DP2BR:		Elevrc:	
Spatial Status:		Zone:	18
Code OB:		East83:	441394.00
Code OB Desc:		North83:	5025159.00
Open Hole:		Org CS:	UTM83
Cluster Kind:		UTMRC:	3
Date Completed:	23-Oct-2011 00:00:00	UTMRC Desc:	margin of error : 10 - 30 m
Remarks:		Location Method:	wwr
Elevrc Desc:			

Map Key	Number of Records	Direction/ Distance (m)	Elev/Diff (m)	Site	DB
Location Source Date:					
Improvement Location Source:					
Improvement Location Method:					
Source Revision Comment:					
Supplier Comment:					
<u>Overburden and Bedrock</u>					
<u>Materials Interval</u>					
Formation ID:		1004091132			
Layer:		2			
Color:		2			
General Color:		GREY			
Mat1:		15			
Most Common Material:		LIMESTONE			
Mat2:		73			
Mat2 Desc:		HARD			
Mat3:		71			
Mat3 Desc:		FRACTURED			
Formation Top Depth:		2.740000009536743			
Formation End Depth:		4.880000114440918			
Formation End Depth UOM:		m			
<u>Overburden and Bedrock</u>					
<u>Materials Interval</u>					
Formation ID:		1004091131			
Layer:		1			
Color:		6			
General Color:		BROWN			
Mat1:		28			
Most Common Material:		SAND			
Mat2:		85			
Mat2 Desc:		SOFT			
Mat3:		68			
Mat3 Desc:		DRY			
Formation Top Depth:		0.0			
Formation End Depth:		2.740000009536743			
Formation End Depth UOM:		m			
<u>Annular Space/Abandonment</u>					
<u>Sealing Record</u>					
Plug ID:		1004091142			
Layer:		2			
Plug From:		0.3100000023841858			
Plug To:		0.9100000262260437			
Plug Depth UOM:		m			
<u>Annular Space/Abandonment</u>					
<u>Sealing Record</u>					
Plug ID:		1004091143			
Layer:		3			
Plug From:		0.9100000262260437			
Plug To:		3.0999999046325684			
Plug Depth UOM:		m			
<u>Annular Space/Abandonment</u>					
<u>Sealing Record</u>					
Plug ID:		1004091141			

<i>Map Key</i>	<i>Number of Records</i>	<i>Direction/ Distance (m)</i>	<i>Elev/Diff (m)</i>	<i>Site</i>	<i>DB</i>
<i>Layer:</i>		1			
<i>Plug From:</i>		0.0			
<i>Plug To:</i>		0.3100000023841858			
<i>Plug Depth UOM:</i>		m			
<u>Method of Construction & Well Use</u>					
<i>Method Construction ID:</i>		1004091140			
<i>Method Construction Code:</i>		D			
<i>Method Construction:</i>		Direct Push			
<i>Other Method Construction:</i>					
<u>Pipe Information</u>					
<i>Pipe ID:</i>		1004091130			
<i>Casing No:</i>		0			
<i>Comment:</i>					
<i>Alt Name:</i>					
<u>Construction Record - Casing</u>					
<i>Casing ID:</i>		1004091136			
<i>Layer:</i>		1			
<i>Material:</i>		5			
<i>Open Hole or Material:</i>		PLASTIC			
<i>Depth From:</i>		0.0			
<i>Depth To:</i>		3.3499999046325684			
<i>Casing Diameter:</i>		3.450000047683716			
<i>Casing Diameter UOM:</i>		cm			
<i>Casing Depth UOM:</i>		m			
<u>Construction Record - Screen</u>					
<i>Screen ID:</i>		1004091137			
<i>Layer:</i>		1			
<i>Slot:</i>		10			
<i>Screen Top Depth:</i>		3.3499999046325684			
<i>Screen End Depth:</i>		4.880000114440918			
<i>Screen Material:</i>		5			
<i>Screen Depth UOM:</i>		m			
<i>Screen Diameter UOM:</i>		cm			
<i>Screen Diameter:</i>		4.210000038146973			
<u>Water Details</u>					
<i>Water ID:</i>		1004091135			
<i>Layer:</i>					
<i>Kind Code:</i>					
<i>Kind:</i>					
<i>Water Found Depth:</i>					
<i>Water Found Depth UOM:</i>		m			
<u>Hole Diameter</u>					
<i>Hole ID:</i>		1004091133			
<i>Diameter:</i>		8.25			
<i>Depth From:</i>		0.0			
<i>Depth To:</i>		2.740000009536743			
<i>Hole Depth UOM:</i>		m			
<i>Hole Diameter UOM:</i>		cm			

Map Key	Number of Records	Direction/ Distance (m)	Elev/Diff (m)	Site	DB
---------	-------------------	----------------------------	------------------	------	----

Hole Diameter

Hole ID: 1004091134
Diameter: 5.710000038146973
Depth From: 2.740000009536743
Depth To: 4.880000114440918
Hole Depth UOM: m
Hole Diameter UOM: cm

Links

Bore Hole ID:	1003610415	Tag No:	A106786
Depth M:	4.88	Contractor:	7241
Year Completed:	2011	Path:	717\7172122.pdf
Well Completed Dt:	2011/10/23	Latitude:	45.3774933803316
Audit No:	Z140234	Longitude:	-75.748518238136

<u>63</u>	1 of 1	SSE/164.7	76.8 / -1.00	861 CLYDE AVE Ottawa ON	WWIS
---------------------------	--------	-----------	--------------	----------------------------	------

Well ID:	7245029	Flowing (Y/N):	
Construction Date:		Flow Rate:	
Use 1st:	Monitoring and Test Hole	Data Entry Status:	
Use 2nd:	0	Data Src:	
Final Well Status:	Abandoned-Other	Date Received:	21-Jul-2015 00:00:00
Water Type:		Selected Flag:	TRUE
Casing Material:		Abandonment Rec:	
Audit No:	Z208929	Contractor:	7241
Tag:	A172177	Form Version:	7
Constructn Method:		Owner:	
Elevation (m):		County:	OTTAWA
Elevatn Reliability:		Lot:	
Depth to Bedrock:		Concession:	
Well Depth:		Concession Name:	
Overburden/Bedrock:		Easting NAD83:	
Pump Rate:		Northing NAD83:	
Static Water Level:		Zone:	
Clear/Cloudy:		UTM Reliability:	
Municipality:	OTTAWA CITY		
Site Info:			

PDF URL (Map): https://d2khazk8e83rdv.cloudfront.net/moe_mapping/downloads/2Water/Wells_pdfs/724\7245029.pdf

Additional Detail(s) (Map)

Well Completed Date: 2015/06/08
Year Completed: 2015
Depth (m):
Latitude: 45.3774841286787
Longitude: -75.7485564322093
Path: 724\7245029.pdf

Bore Hole Information

Bore Hole ID:	1005496709	Elevation:	
DP2BR:		Elevrc:	
Spatial Status:		Zone:	18
Code OB:		East83:	441391.00
Code OB Desc:		North83:	5025158.00
Open Hole:		Org CS:	UTM83
Cluster Kind:		UTMRC:	4

Map Key	Number of Records	Direction/ Distance (m)	Elev/Diff (m)	Site	DB
Date Completed:	08-Jun-2015 00:00:00			UTMRC Desc:	margin of error : 30 m - 100 m
Remarks:				Location Method:	wwr
Elevrc Desc:					
Location Source Date:					
Improvement Location Source:					
Improvement Location Method:					
Source Revision Comment:					
Supplier Comment:					
<u>Annular Space/Abandonment Sealing Record</u>					
Plug ID:	1005649626				
Layer:	2				
Plug From:	1.8300000429153442				
Plug To:					
Plug Depth UOM:	m				
<u>Annular Space/Abandonment Sealing Record</u>					
Plug ID:	1005649625				
Layer:	1				
Plug From:	0.0				
Plug To:	1.8300000429153442				
Plug Depth UOM:	m				
<u>Method of Construction & Well Use</u>					
Method Construction ID:	1005649624				
Method Construction Code:					
Method Construction:					
Other Method Construction:					
<u>Pipe Information</u>					
Pipe ID:	1005649616				
Casing No:	0				
Comment:					
Alt Name:					
<u>Construction Record - Casing</u>					
Casing ID:	1005649620				
Layer:	1				
Material:	5				
Open Hole or Material:	PLASTIC				
Depth From:					
Depth To:					
Casing Diameter:	4.0				
Casing Diameter UOM:	cm				
Casing Depth UOM:	m				
<u>Construction Record - Screen</u>					
Screen ID:	1005649621				
Layer:					
Slot:					
Screen Top Depth:					
Screen End Depth:					

Map Key	Number of Records	Direction/ Distance (m)	Elev/Diff (m)	Site	DB
Screen Material:					
Screen Depth UOM:		m			
Screen Diameter UOM:		cm			
Screen Diameter:					
<u>Water Details</u>					
Water ID:		1005649619			
Layer:					
Kind Code:					
Kind:					
Water Found Depth:					
Water Found Depth UOM:		m			
<u>Hole Diameter</u>					
Hole ID:		1005649618			
Diameter:					
Depth From:					
Depth To:					
Hole Depth UOM:		m			
Hole Diameter UOM:		cm			
<u>Links</u>					
Bore Hole ID:		1005496709		Tag No: A172177	
Depth M:				Contractor: 7241	
Year Completed:		2015		Path: 724\7245029.pdf	
Well Completed Dt:		2015/06/08		Latitude: 45.3774841286787	
Audit No:		Z208929		Longitude: -75.7485564322093	
64	1 of 1	ENE/164.7	77.5 / -0.36	Laurin Group 1622 Carling Ave Ottawa ON K2A 1E5	GEN
Generator No:		ON4866691		Status: Registered	
SIC Code:					
SIC Description:					
Approval Years:		As of Oct 2019			
PO Box No:					
Country:		Canada			
Co Admin:					
Choice of Contact:					
Phone No Admin:					
Contam. Facility:					
MHSW Facility:					
<u>Detail(s)</u>					
Waste Class:		263 I			
Waste Class Desc:		Misc. waste organic chemicals			
Waste Class:		331 I			
Waste Class Desc:		Waste compressed gases including cylinders			
65	1 of 1	SSE/166.1	76.8 / -0.99	ON	WWIS
Well ID:		7379169		Flowing (Y/N):	
Construction Date:					
Use 1st:					
Use 2nd:					
Final Well Status:					
Water Type:					
Casing Material:					
Audit No:		C17637		Date Received: 27-Jan-2021 00:00:00	
				Selected Flag: TRUE	
				Abandonment Rec:	
				Contractor: 7241	

Map Key	Number of Records	Direction/ Distance (m)	Elev/Diff (m)	Site	DB
Tag: Constructn Method: Elevation (m): Elevatn Reliabilty: Depth to Bedrock: Well Depth: Overburden/Bedrock: Pump Rate: Static Water Level: Clear/Cloudy: Municipality: Site Info:		NEPEAN TOWNSHIP		Form Version: 8 Owner: County: OTTAWA Lot: Concession: Concession Name: Easting NAD83: Northing NAD83: Zone: UTM Reliability:	
<u>Bore Hole Information</u>					
Bore Hole ID: 1008615685 DP2BR: Spatial Status: Code OB: Code OB Desc: Open Hole: Cluster Kind: Date Completed: Remarks: Elevrc Desc: Location Source Date: Improvement Location Source: Improvement Location Method: Source Revision Comment: Supplier Comment:				Elevation: Elevrc: Zone: 18 East83: 441405.00 North83: 5025161.00 Org CS: UTM83 UTMRC: 4 UTMRC Desc: margin of error : 30 m - 100 m Location Method: wwr	
<u>Links</u>					
Bore Hole ID: 1008615685 Depth M: Year Completed: Well Completed Dt: Audit No: C17637				Tag No: Contractor: 7241 Path: Latitude: 45.3775123020158 Longitude: -75.748377995203	
66	1 of 1	SSW/168.9	76.8 / -1.06	ON	WWIS
Well ID: 7379159 Construction Date: Use 1st: Use 2nd: Final Well Status: Water Type: Casing Material: Audit No: C17610 Tag: Constructn Method: Elevation (m): Elevatn Reliabilty: Depth to Bedrock: Well Depth: Overburden/Bedrock: Pump Rate: Static Water Level: Clear/Cloudy: Municipality: Site Info:		NEPEAN TOWNSHIP		Flowing (Y/N): Flow Rate: Data Entry Status: Yes Data Src: Date Received: 27-Jan-2021 00:00:00 Selected Flag: TRUE Abandonment Rec: Contractor: 7241 Form Version: 8 Owner: County: OTTAWA Lot: Concession: Concession Name: Easting NAD83: Northing NAD83: Zone: UTM Reliability:	

Map Key	Number of Records	Direction/ Distance (m)	Elev/Diff (m)	Site	DB
---------	-------------------	----------------------------	------------------	------	----

Bore Hole Information

Bore Hole ID:	1008615655	Elevation:	
DP2BR:		Elevrc:	
Spatial Status:		Zone:	18
Code OB:		East83:	441310.00
Code OB Desc:		North83:	5025152.00
Open Hole:		Org CS:	UTM83
Cluster Kind:		UTMRC:	4
Date Completed:	19-Nov-2020 00:00:00	UTMRC Desc:	margin of error : 30 m - 100 m
Remarks:		Location Method:	wwr
Elevrc Desc:			
Location Source Date:			
Improvement Location Source:			
Improvement Location Method:			
Source Revision Comment:			
Supplier Comment:			

Links

Bore Hole ID:	1008615655	Tag No:	
Depth M:		Contractor:	7241
Year Completed:	2020	Path:	
Well Completed Dt:	2020/11/19	Latitude:	45.3774233409725
Audit No:	C17610	Longitude:	-75.7495901648517

67	1 of 1	SSE/170.8	76.8 / -1.00	861 CLYDE AVE. OTTAWA ON	WWIS
--------------------	--------	-----------	--------------	-----------------------------	------

Well ID:	7246036	Flowing (Y/N):	
Construction Date:		Flow Rate:	
Use 1st:		Data Entry Status:	
Use 2nd:		Data Src:	
Final Well Status:	Abandoned-Other	Date Received:	05-Aug-2015 00:00:00
Water Type:		Selected Flag:	TRUE
Casing Material:		Abandonment Rec:	Yes
Audit No:	Z208987	Contractor:	7241
Tag:		Form Version:	7
Constructn Method:		Owner:	
Elevation (m):		County:	OTTAWA
Elevatn Reliability:		Lot:	
Depth to Bedrock:		Concession:	
Well Depth:		Concession Name:	
Overburden/Bedrock:		Easting NAD83:	
Pump Rate:		Northing NAD83:	
Static Water Level:		Zone:	
Clear/Cloudy:		UTM Reliability:	
Municipality:	OTTAWA CITY		
Site Info:			
PDF URL (Map):	https://d2khazk8e83rdv.cloudfront.net/moe_mapping/downloads/2Water/Wells_pdfs/724\7246036.pdf		

Additional Detail(s) (Map)

Well Completed Date:	2015/06/26
Year Completed:	2015
Depth (m):	
Latitude:	45.3774395443578
Longitude:	-75.7484919837354
Path:	724\7246036.pdf

Bore Hole Information

Map Key	Number of Records	Direction/ Distance (m)	Elev/Diff (m)	Site	DB
Bore Hole ID:	1005541348			Elevation:	
DP2BR:				Elevrc:	
Spatial Status:				Zone:	18
Code OB:				East83:	441396.00
Code OB Desc:				North83:	5025153.00
Open Hole:				Org CS:	UTM83
Cluster Kind:				UTMRC:	4
Date Completed:	26-Jun-2015 00:00:00			UTMRC Desc:	margin of error : 30 m - 100 m
Remarks:				Location Method:	wwr
Elevrc Desc:					
Location Source Date:					
Improvement Location Source:					
Improvement Location Method:					
Source Revision Comment:					
Supplier Comment:					

**Annular Space/Abandonment
Sealing Record**

Plug ID: 1005691573
Layer: 1
Plug From: 0.0
Plug To: 5.0
Plug Depth UOM: ft

**Method of Construction & Well
Use**

Method Construction ID: 1005691572
Method Construction Code:
Method Construction:
Other Method Construction:

Pipe Information

Pipe ID: 1005691566
Casing No: 0
Comment:
Alt Name:

Construction Record - Casing

Casing ID: 1005691570
Layer:
Material:
Open Hole or Material:
Depth From:
Depth To:
Casing Diameter:
Casing Diameter UOM: inch
Casing Depth UOM: ft

Construction Record - Screen

Screen ID: 1005691571
Layer: 1
Slot: 10
Screen Top Depth: 0.0
Screen End Depth: 5.0
Screen Material: 5
Screen Depth UOM: ft

Map Key	Number of Records	Direction/ Distance (m)	Elev/Diff (m)	Site	DB
Screen Diameter UOM:		inch			
Screen Diameter:		1.659999966621399			
<u>Water Details</u>					
Water ID:		1005691569			
Layer:					
Kind Code:					
Kind:					
Water Found Depth:					
Water Found Depth UOM:		ft			
<u>Hole Diameter</u>					
Hole ID:		1005691568			
Diameter:					
Depth From:					
Depth To:					
Hole Depth UOM:		ft			
Hole Diameter UOM:		inch			
<u>Links</u>					
Bore Hole ID:		1005541348		Tag No:	
Depth M:				Contractor: 7241	
Year Completed:		2015		Path: 724\7246036.pdf	
Well Completed Dt:		2015/06/26		Latitude: 45.3774395443578	
Audit No:		Z208987		Longitude: -75.7484919837354	

68	1 of 1	SSE/171.7	76.8 / -1.01	861 CLYDE AVE. Ottawa ON	WWIS
Well ID:		7114836		Flowing (Y/N):	
Construction Date:				Flow Rate:	
Use 1st:		Monitoring		Data Entry Status:	
Use 2nd:				Data Src:	
Final Well Status:		Test Hole		Date Received: 12-Nov-2008 00:00:00	
Water Type:				Selected Flag: TRUE	
Casing Material:				Abandonment Rec:	
Audit No:		M00443		Contractor: 7241	
Tag:		A079081		Form Version: 5	
Constructn Method:				Owner:	
Elevation (m):				County: OTTAWA	
Elevatn Reliabilty:				Lot:	
Depth to Bedrock:				Concession:	
Well Depth:				Concession Name:	
Overburden/Bedrock:				Easting NAD83:	
Pump Rate:				Northing NAD83:	
Static Water Level:				Zone:	
Clear/Cloudy:				UTM Reliability:	
Municipality:		OTTAWA CITY			
Site Info:					

PDF URL (Map): https://d2khazk8e83rdv.cloudfront.net/moe_mapping/downloads/2Water/Wells_pdfs/711\7114836.pdf

Additional Detail(s) (Map)

Well Completed Date:
Year Completed:
Depth (m):
Latitude: 45.3776823083958
Longitude: -75.74853350301

Map Key	Number of Records	Direction/ Distance (m)	Elev/Diff (m)	Site	DB
Path:		711\7114836.pdf			
PDF URL (Map):		https://d2khazk8e83rdv.cloudfront.net/moe_mapping/downloads/2Water/Wells_pdfs/711\7114836.pdf			
<u>Additional Detail(s) (Map)</u>					
Well Completed Date:		2008/10/09			
Year Completed:		2008			
Depth (m):					
Latitude:		45.377555296089			
Longitude:		-75.7486850918956			
Path:		711\7114836.pdf			
PDF URL (Map):		https://d2khazk8e83rdv.cloudfront.net/moe_mapping/downloads/2Water/Wells_pdfs/711\7114836.pdf			
<u>Additional Detail(s) (Map)</u>					
Well Completed Date:		2007/12/05			
Year Completed:		2007			
Depth (m):		5.4864			
Latitude:		45.3776278028272			
Longitude:		-75.7486094163084			
Path:		711\7114836.pdf			
PDF URL (Map):		https://d2khazk8e83rdv.cloudfront.net/moe_mapping/downloads/2Water/Wells_pdfs/711\7114836.pdf			
<u>Additional Detail(s) (Map)</u>					
Well Completed Date:					
Year Completed:					
Depth (m):					
Latitude:		45.3773836156961			
Longitude:		-75.748785002395			
Path:		711\7114836.pdf			
PDF URL (Map):		https://d2khazk8e83rdv.cloudfront.net/moe_mapping/downloads/2Water/Wells_pdfs/711\7114836.pdf			
<u>Additional Detail(s) (Map)</u>					
Well Completed Date:		2008/10/09			
Year Completed:		2008			
Depth (m):					
Latitude:		45.3775915494643			
Longitude:		-75.7486472541261			
Path:		711\7114836.pdf			
<u>Bore Hole Information</u>					
Bore Hole ID:	1001880503			Elevation:	
DP2BR:				Elevrc:	
Spatial Status:				Zone:	18
Code OB:				East83:	441387.00
Code OB Desc:				North83:	5025174.00
Open Hole:				Org CS:	UTM83
Cluster Kind:				UTMRC:	3
Date Completed:	05-Dec-2007 00:00:00			UTMRC Desc:	margin of error : 10 - 30 m
Remarks:				Location Method:	wwr
Elevrc Desc:					
Location Source Date:					
Improvement Location Source:					
Improvement Location Method:					
Source Revision Comment:					

Map Key	Number of Records	Direction/ Distance (m)	Elev/Diff (m)	Site	DB
Supplier Comment:					
<u>Overburden and Bedrock</u>					
<u>Materials Interval</u>					
Formation ID:		1002708001			
Layer:		2			
Color:		2			
General Color:		GREY			
Mat1:		15			
Most Common Material:		LIMESTONE			
Mat2:					
Mat2 Desc:					
Mat3:					
Mat3 Desc:					
Formation Top Depth:		5.5			
Formation End Depth:		18.0			
Formation End Depth UOM:		ft			
<u>Overburden and Bedrock</u>					
<u>Materials Interval</u>					
Formation ID:		1002708000			
Layer:		1			
Color:		6			
General Color:		BROWN			
Mat1:		01			
Most Common Material:		FILL			
Mat2:		11			
Mat2 Desc:		GRAVEL			
Mat3:		77			
Mat3 Desc:		LOOSE			
Formation Top Depth:		0.0			
Formation End Depth:		5.5			
Formation End Depth UOM:		ft			
<u>Annular Space/Abandonment</u>					
<u>Sealing Record</u>					
Plug ID:		1002708004			
Layer:		1			
Plug From:		0.0			
Plug To:		1.0			
Plug Depth UOM:		ft			
<u>Annular Space/Abandonment</u>					
<u>Sealing Record</u>					
Plug ID:		1002708005			
Layer:		2			
Plug From:		1.0			
Plug To:		7.0			
Plug Depth UOM:		ft			
<u>Annular Space/Abandonment</u>					
<u>Sealing Record</u>					
Plug ID:		1002708006			
Layer:		3			
Plug From:		7.0			
Plug To:		18.0			
Plug Depth UOM:		ft			

<i>Map Key</i>	<i>Number of Records</i>	<i>Direction/ Distance (m)</i>	<i>Elev/Diff (m)</i>	<i>Site</i>	<i>DB</i>
<u>Method of Construction & Well Use</u>					
Method Construction ID:		1002708010			
Method Construction Code:		7			
Method Construction:		Diamond			
Other Method Construction:					
<u>Pipe Information</u>					
Pipe ID:		1002707999			
Casing No:		0			
Comment:					
Alt Name:					
<u>Construction Record - Casing</u>					
Casing ID:		1002708007			
Layer:		1			
Material:		5			
Open Hole or Material:		PLASTIC			
Depth From:		0.0			
Depth To:		8.0			
Casing Diameter:		1.25			
Casing Diameter UOM:		inch			
Casing Depth UOM:		ft			
<u>Construction Record - Screen</u>					
Screen ID:		1002708008			
Layer:		1			
Slot:		10			
Screen Top Depth:					
Screen End Depth:					
Screen Material:		5			
Screen Depth UOM:		ft			
Screen Diameter UOM:		inch			
Screen Diameter:		1.25			
<u>Hole Diameter</u>					
Hole ID:		1002708002			
Diameter:		4.0			
Depth From:		0.0			
Depth To:		5.5			
Hole Depth UOM:		ft			
Hole Diameter UOM:		inch			
<u>Hole Diameter</u>					
Hole ID:		1002708003			
Diameter:		3.5			
Depth From:		5.5			
Depth To:		18.0			
Hole Depth UOM:		ft			
Hole Diameter UOM:		inch			
<u>Bore Hole Information</u>					

<i>Map Key</i>	<i>Number of Records</i>	<i>Direction/ Distance (m)</i>	<i>Elev/Diff (m)</i>	<i>Site</i>	<i>DB</i>
Bore Hole ID: DP2BR: Spatial Status: Code OB: Code OB Desc: Open Hole: Cluster Kind: Date Completed: Remarks: Elevrc Desc: Location Source Date: Improvement Location Source: Improvement Location Method: Source Revision Comment: Supplier Comment:	1002707991			Elevation: Elevrc: Zone: East83: North83: Org CS: UTMRC: UTMRC Desc: Location Method:	
		This is a record from cluster log sheet		18 441393.00 5025180.00 UTM83 3 margin of error : 10 - 30 m wwr	
<u>Method of Construction & Well Use</u>					
Method Construction ID: Method Construction Code: Method Construction: Other Method Construction:	1002707994				
<u>Hole Diameter</u>					
Hole ID: Diameter: Depth From: Depth To: Hole Depth UOM: Hole Diameter UOM:	1002707993				
			ft inch		
<u>Bore Hole Information</u>					
Bore Hole ID: DP2BR: Spatial Status: Code OB: Code OB Desc: Open Hole: Cluster Kind: Date Completed: Remarks: Elevrc Desc: Location Source Date: Improvement Location Source: Improvement Location Method: Source Revision Comment: Supplier Comment:	1002707973			Elevation: Elevrc: Zone: East83: North83: Org CS: UTMRC: UTMRC Desc: Location Method:	
		This is a record from cluster log sheet		18 441384.00 5025170.00 UTM83 3 margin of error : 10 - 30 m wwr	
		09-Oct-2008 00:00:00			
<u>Annular Space/Abandonment Sealing Record</u>					
Plug ID: Layer: Plug From: Plug To: Plug Depth UOM:	1002707977				
<u>Method of Construction & Well Use</u>					

Map Key	Number of Records	Direction/ Distance (m)	Elev/Diff (m)	Site	DB
Method Construction ID:		1002707976			
Method Construction Code:					
Method Construction:					
Other Method Construction:		DIAMOND CORE			
<u>Pipe Information</u>					
Pipe ID:		1002707978			
Casing No:		0			
Comment:					
Alt Name:					
<u>Construction Record - Casing</u>					
Casing ID:		1002707980			
Layer:					
Material:		5			
Open Hole or Material:		PLASTIC			
Depth From:					
Depth To:		4.0			
Casing Diameter:					
Casing Diameter UOM:					
Casing Depth UOM:		ft			
<u>Construction Record - Screen</u>					
Screen ID:		1002707979			
Layer:					
Slot:					
Screen Top Depth:		4.0			
Screen End Depth:		14.0			
Screen Material:					
Screen Depth UOM:		ft			
Screen Diameter UOM:					
Screen Diameter:					
<u>Results of Well Yield Testing</u>					
Pump Test ID:		1002707981			
Pump Set At:					
Static Level:					
Final Level After Pumping:					
Recommended Pump Depth:					
Pumping Rate:					
Flowing Rate:					
Recommended Pump Rate:					
Levels UOM:					
Rate UOM:					
Water State After Test Code:					
Water State After Test:					
Pumping Test Method:					
Pumping Duration HR:					
Pumping Duration MIN:					
Flowing:					
<u>Hole Diameter</u>					
Hole ID:		1002707975			
Diameter:		3.0			
Depth From:					
Depth To:		14.0			

<i>Map Key</i>	<i>Number of Records</i>	<i>Direction/ Distance (m)</i>	<i>Elev/Diff (m)</i>	<i>Site</i>	<i>DB</i>
<i>Hole Depth UOM:</i>		ft			
<i>Hole Diameter UOM:</i>		inch			
<u>Bore Hole Information</u>					
<i>Bore Hole ID:</i>	1002707982			<i>Elevation:</i>	
<i>DP2BR:</i>				<i>Elevrc:</i>	
<i>Spatial Status:</i>				<i>Zone:</i>	18
<i>Code OB:</i>				<i>East83:</i>	441381.00
<i>Code OB Desc:</i>				<i>North83:</i>	5025166.00
<i>Open Hole:</i>				<i>Org CS:</i>	UTM83
<i>Cluster Kind:</i>	This is a record from cluster log sheet			<i>UTMRC:</i>	3
<i>Date Completed:</i>	09-Oct-2008 00:00:00			<i>UTMRC Desc:</i>	margin of error : 10 - 30 m
<i>Remarks:</i>				<i>Location Method:</i>	wwr
<i>Elevrc Desc:</i>					
<i>Location Source Date:</i>					
<i>Improvement Location Source:</i>					
<i>Improvement Location Method:</i>					
<i>Source Revision Comment:</i>					
<i>Supplier Comment:</i>					
<u>Annular Space/Abandonment Sealing Record</u>					
<i>Plug ID:</i>	1002707986				
<i>Layer:</i>					
<i>Plug From:</i>					
<i>Plug To:</i>					
<i>Plug Depth UOM:</i>					
<u>Method of Construction & Well Use</u>					
<i>Method Construction ID:</i>	1002707985				
<i>Method Construction Code:</i>					
<i>Method Construction:</i>					
<i>Other Method Construction:</i>	DIAMOND CORE				
<u>Pipe Information</u>					
<i>Pipe ID:</i>	1002707987				
<i>Casing No:</i>	0				
<i>Comment:</i>					
<i>Alt Name:</i>					
<u>Construction Record - Casing</u>					
<i>Casing ID:</i>	1002707989				
<i>Layer:</i>					
<i>Material:</i>	5				
<i>Open Hole or Material:</i>	PLASTIC				
<i>Depth From:</i>					
<i>Depth To:</i>	4.0				
<i>Casing Diameter:</i>					
<i>Casing Diameter UOM:</i>					
<i>Casing Depth UOM:</i>	ft				
<u>Construction Record - Screen</u>					
<i>Screen ID:</i>	1002707988				
<i>Layer:</i>					

Map Key	Number of Records	Direction/ Distance (m)	Elev/Diff (m)	Site	DB
Slot:					
Screen Top Depth:		4.0			
Screen End Depth:		14.0			
Screen Material:					
Screen Depth UOM:		ft			
Screen Diameter UOM:					
Screen Diameter:					
<u>Results of Well Yield Testing</u>					
Pump Test ID:		1002707990			
Pump Set At:					
Static Level:					
Final Level After Pumping:					
Recommended Pump Depth:					
Pumping Rate:					
Flowing Rate:					
Recommended Pump Rate:					
Levels UOM:					
Rate UOM:					
Water State After Test Code:					
Water State After Test:					
Pumping Test Method:					
Pumping Duration HR:					
Pumping Duration MIN:					
Flowing:					
<u>Hole Diameter</u>					
Hole ID:		1002707984			
Diameter:		3.0			
Depth From:					
Depth To:		14.0			
Hole Depth UOM:		ft			
Hole Diameter UOM:		inch			
<u>Bore Hole Information</u>					
Bore Hole ID:	1002707995			Elevation:	
DP2BR:				Elevrc:	
Spatial Status:				Zone:	18
Code OB:				East83:	441373.00
Code OB Desc:				North83:	5025147.00
Open Hole:				Org CS:	UTM83
Cluster Kind:	This is a record from cluster log sheet			UTMRC:	3
Date Completed:				UTMRC Desc:	margin of error : 10 - 30 m
Remarks:				Location Method:	wwr
Elevrc Desc:					
Location Source Date:					
Improvement Location Source:					
Improvement Location Method:					
Source Revision Comment:					
Supplier Comment:					
<u>Method of Construction & Well Use</u>					
Method Construction ID:	1002707998				
Method Construction Code:					
Method Construction:					
Other Method Construction:					

Map Key	Number of Records	Direction/ Distance (m)	Elev/Diff (m)	Site	DB
<u>Hole Diameter</u>					
Hole ID:		1002707997			
Diameter:					
Depth From:					
Depth To:					
Hole Depth UOM:		ft			
Hole Diameter UOM:		inch			
<u>Links</u>					
Bore Hole ID:	1002707973			Tag No:	A079081
Depth M:				Contractor:	7241
Year Completed:	2008			Path:	711\7114836.pdf
Well Completed Dt:	2008/10/09			Latitude:	45.3775915494643
Audit No:	M00443			Longitude:	-75.7486472541261
<u>Links</u>					
Bore Hole ID:	1002707991			Tag No:	A079081
Depth M:				Contractor:	7241
Year Completed:				Path:	711\7114836.pdf
Well Completed Dt:				Latitude:	45.3776823083958
Audit No:	M00443			Longitude:	-75.74853350301
<u>Links</u>					
Bore Hole ID:	1001880503			Tag No:	A079081
Depth M:	5.4864			Contractor:	7241
Year Completed:	2007			Path:	711\7114836.pdf
Well Completed Dt:	2007/12/05			Latitude:	45.3776278028272
Audit No:	M00443			Longitude:	-75.7486094163084
<u>Links</u>					
Bore Hole ID:	1002707982			Tag No:	A079081
Depth M:				Contractor:	7241
Year Completed:	2008			Path:	711\7114836.pdf
Well Completed Dt:	2008/10/09			Latitude:	45.377555296089
Audit No:	M00443			Longitude:	-75.7486850918956
<u>Links</u>					
Bore Hole ID:	1002707995			Tag No:	A079081
Depth M:				Contractor:	7241
Year Completed:				Path:	711\7114836.pdf
Well Completed Dt:				Latitude:	45.3773836156961
Audit No:	M00443			Longitude:	-75.748785002395

69

1 of 1

SSE/172.9

76.8 / -1.00

861 CLYDE RD
OTTAWA ON

WWIS

Well ID: 7155923
Construction Date:
Use 1st: Monitoring and Test Hole
Use 2nd: 0
Final Well Status: Monitoring and Test Hole
Water Type:
Casing Material:
Audit No: Z120965
Tag: A104566

Flowing (Y/N):
Flow Rate:
Data Entry Status:
Data Src:
Date Received: 08-Dec-2010 00:00:00
Selected Flag: TRUE
Abandonment Rec:
Contractor: 7241
Form Version: 7

Map Key	Number of Records	Direction/ Distance (m)	Elev/Diff (m)	Site	DB
Constructn Method: Elevation (m): Elevatn Reliability: Depth to Bedrock: Well Depth: Overburden/Bedrock: Pump Rate: Static Water Level: Clear/Cloudy: Municipality: Site Info:		OTTAWA CITY		Owner: County: OTTAWA Lot: Concession: Concession Name: Easting NAD83: Northing NAD83: Zone: UTM Reliability:	
PDF URL (Map):		https://d2khazk8e83rdv.cloudfront.net/moe_mapping/downloads/2Water/Wells_pdfs/715\7155923.pdf			

Additional Detail(s) (Map)

Well Completed Date: 2010/10/26
Year Completed: 2010
Depth (m): 2.44
Latitude: 45.3774122915933
Longitude: -75.748529940262
Path: 715\7155923.pdf

Bore Hole Information

Bore Hole ID:	1003433954	Elevation:	
DP2BR:		Elevrc:	
Spatial Status:		Zone:	18
Code OB:		East83:	441393.00
Code OB Desc:		North83:	5025150.00
Open Hole:		Org CS:	UTM83
Cluster Kind:		UTMRC:	3
Date Completed:	26-Oct-2010 00:00:00	UTMRC Desc:	margin of error : 10 - 30 m
Remarks:		Location Method:	wwr
Elevrc Desc:			
Location Source Date:			
Improvement Location Source:			
Improvement Location Method:			
Source Revision Comment:			
Supplier Comment:			

Overburden and Bedrock

Materials Interval

Formation ID: 1003724122
Layer: 1
Color: 6
General Color: BROWN
Mat1: 28
Most Common Material: SAND
Mat2:
Mat2 Desc:
Mat3: 68
Mat3 Desc: DRY
Formation Top Depth: 0.0
Formation End Depth: 1.5
Formation End Depth UOM: m

Overburden and Bedrock

Materials Interval

Formation ID: 1003724123

Map Key	Number of Records	Direction/ Distance (m)	Elev/Diff (m)	Site	DB
Layer:		2			
Color:		6			
General Color:		BROWN			
Mat1:		28			
Most Common Material:		SAND			
Mat2:					
Mat2 Desc:					
Mat3:		91			
Mat3 Desc:		WATER-BEARING			
Formation Top Depth:		1.5			
Formation End Depth:		2.440000057220459			
Formation End Depth UOM:		m			
<u>Annular Space/Abandonment Sealing Record</u>					
Plug ID:		1003724132			
Layer:		1			
Plug From:					
Plug To:					
Plug Depth UOM:		m			
<u>Annular Space/Abandonment Sealing Record</u>					
Plug ID:		1003724134			
Layer:		2			
Plug From:		0.3100000023841858			
Plug To:		0.9100000262260437			
Plug Depth UOM:		m			
<u>Annular Space/Abandonment Sealing Record</u>					
Plug ID:		1003724133			
Layer:		1			
Plug From:		0.0			
Plug To:		0.3100000023841858			
Plug Depth UOM:		m			
<u>Annular Space/Abandonment Sealing Record</u>					
Plug ID:		1003724135			
Layer:		3			
Plug From:		0.9100000262260437			
Plug To:		2.440000057220459			
Plug Depth UOM:		m			
<u>Method of Construction & Well Use</u>					
Method Construction ID:		1003724130			
Method Construction Code:		D			
Method Construction:		Direct Push			
Other Method Construction:					
<u>Pipe Information</u>					
Pipe ID:		1003724121			
Casing No:		0			

Map Key	Number of Records	Direction/ Distance (m)	Elev/Diff (m)	Site	DB
---------	-------------------	----------------------------	------------------	------	----

Comment:
Alt Name:

Construction Record - Casing

Casing ID: 1003724126
 Layer: 1
 Material: 5
 Open Hole or Material: PLASTIC
 Depth From: 0.0
 Depth To: 0.9100000262260437
 Casing Diameter: 3.450000047683716
 Casing Diameter UOM: cm
 Casing Depth UOM: m

Construction Record - Screen

Screen ID: 1003724127
 Layer: 1
 Slot: 10
 Screen Top Depth: 0.9100000262260437
 Screen End Depth: 2.440000057220459
 Screen Material: 5
 Screen Depth UOM: m
 Screen Diameter UOM: cm
 Screen Diameter: 4.210000038146973

Water Details

Water ID: 1003724125
 Layer:
 Kind Code:
 Kind:
 Water Found Depth:
 Water Found Depth UOM: m

Hole Diameter

Hole ID: 1003724124
 Diameter: 5.710000038146973
 Depth From: 0.0
 Depth To: 2.440000057220459
 Hole Depth UOM: m
 Hole Diameter UOM: cm

Links

Bore Hole ID:	1003433954	Tag No:	A104566
Depth M:	2.44	Contractor:	7241
Year Completed:	2010	Path:	7157155923.pdf
Well Completed Dt:	2010/10/26	Latitude:	45.3774122915933
Audit No:	Z120965	Longitude:	-75.748529940262

70	1 of 1	SSE/173.4	76.8 / -1.00	861 CLYDE AVE OTTAWA ON	WWIS
--------------------	--------	-----------	--------------	----------------------------	------

Well ID:	7246037	Flowing (Y/N):	
Construction Date:		Flow Rate:	
Use 1st:		Data Entry Status:	
Use 2nd:		Data Src:	
Final Well Status:	Abandoned-Other	Date Received:	05-Aug-2015 00:00:00

Map Key	Number of Records	Direction/ Distance (m)	Elev/Diff (m)	Site	DB
Water Type: Casing Material: Audit No: Z208989 Tag: Constructn Method: Elevation (m): Elevatn Reliabilty: Depth to Bedrock: Well Depth: Overburden/Bedrock: Pump Rate: Static Water Level: Clear/Cloudy: Municipality: OTTAWA CITY Site Info:				Selected Flag: TRUE Abandonment Rec: Yes Contractor: 7241 Form Version: 7 Owner: County: OTTAWA Lot: Concession: Concession Name: Easting NAD83: Northing NAD83: Zone: UTM Reliability:	
PDF URL (Map):		https://d2khazk8e83rdv.cloudfront.net/moe_mapping/downloads/2Water/Wells_pdfs/724\7246037.pdf			
<u>Additional Detail(s) (Map)</u>					
Well Completed Date: 2015/06/26 Year Completed: 2015 Depth (m): Latitude: 45.3773937882676 Longitude: -75.7486063282833 Path: 724\7246037.pdf					
<u>Bore Hole Information</u>					
Bore Hole ID: 1005541362 DP2BR: Spatial Status: Code OB: Code OB Desc: Open Hole: Cluster Kind: Date Completed: 26-Jun-2015 00:00:00 Remarks: Elevrc Desc: Location Source Date: Improvement Location Source: Improvement Location Method: Source Revision Comment: Supplier Comment:				Elevation: Elevrc: Zone: 18 East83: 441387.00 North83: 5025148.00 Org CS: UTM83 UTMRC: 4 UTMRC Desc: margin of error : 30 m - 100 m Location Method: wwr	
<u>Annular Space/Abandonment Sealing Record</u>					
Plug ID: 1005692039 Layer: 1 Plug From: 0.0 Plug To: 3.0 Plug Depth UOM: ft					
<u>Method of Construction & Well Use</u>					
Method Construction ID: 1005692038 Method Construction Code: Method Construction: Other Method Construction:					

Map Key	Number of Records	Direction/ Distance (m)	Elev/Diff (m)	Site	DB
---------	-------------------	----------------------------	------------------	------	----

Pipe Information

Pipe ID: 1005692032
Casing No: 0
Comment:
Alt Name:

Construction Record - Casing

Casing ID: 1005692036
Layer:
Material:
Open Hole or Material:
Depth From:
Depth To:
Casing Diameter:
Casing Diameter UOM: inch
Casing Depth UOM: ft

Construction Record - Screen

Screen ID: 1005692037
Layer: 1
Slot: 10
Screen Top Depth: 0.0
Screen End Depth: 3.0
Screen Material: 5
Screen Depth UOM: ft
Screen Diameter UOM: inch
Screen Diameter: 1.659999966621399

Water Details

Water ID: 1005692035
Layer:
Kind Code:
Kind:
Water Found Depth:
Water Found Depth UOM: ft

Hole Diameter

Hole ID: 1005692034
Diameter:
Depth From:
Depth To:
Hole Depth UOM: ft
Hole Diameter UOM: inch

Links

Bore Hole ID: 1005541362	Tag No:
Depth M:	Contractor: 7241
Year Completed: 2015	Path: 724\7246037.pdf
Well Completed Dt: 2015/06/26	Latitude: 45.3773937882676
Audit No: Z208989	Longitude: -75.7486063282833

71	1 of 1	SSE/173.4	76.8 / -1.00	861 CLYDE AVE Ottawa ON	WWIS
--------------------	--------	-----------	--------------	----------------------------	------

Well ID: 7172118 **Flowing (Y/N):**

Map Key	Number of Records	Direction/ Distance (m)	Elev/Diff (m)	Site	DB
Construction Date:				Flow Rate:	
Use 1st:	Monitoring and Test Hole			Data Entry Status:	
Use 2nd:	0			Data Src:	
Final Well Status:	Monitoring and Test Hole			Date Received:	22-Nov-2011 00:00:00
Water Type:				Selected Flag:	TRUE
Casing Material:				Abandonment Rec:	
Audit No:	Z140237			Contractor:	7241
Tag:	A094089			Form Version:	7
Constructn Method:				Owner:	
Elevation (m):				County:	OTTAWA
Elevatn Reliabilty:				Lot:	
Depth to Bedrock:				Concession:	
Well Depth:				Concession Name:	
Overburden/Bedrock:				Easting NAD83:	
Pump Rate:				Northing NAD83:	
Static Water Level:				Zone:	
Clear/Cloudy:				UTM Reliability:	
Municipality:	OTTAWA CITY				
Site Info:					

PDF URL (Map): https://d2khazk8e83rdv.cloudfront.net/moe_mapping/downloads/2Water/Wells_pdfs/717\7172118.pdf

Additional Detail(s) (Map)

Well Completed Date: 2011/10/15
Year Completed: 2011
Depth (m): 4.27
Latitude: 45.3774124589837
Longitude: -75.7485043984081
Path: 717\7172118.pdf

Bore Hole Information

Bore Hole ID:	1003610407	Elevation:	
DP2BR:		Elevrc:	
Spatial Status:		Zone:	18
Code OB:		East83:	441395.00
Code OB Desc:		North83:	5025150.00
Open Hole:		Org CS:	UTM83
Cluster Kind:		UTMRC:	3
Date Completed:	15-Oct-2011 00:00:00	UTMRC Desc:	margin of error : 10 - 30 m
Remarks:		Location Method:	wwr
Elevrc Desc:			
Location Source Date:			
Improvement Location Source:			
Improvement Location Method:			
Source Revision Comment:			
Supplier Comment:			

Overburden and Bedrock

Materials Interval

Formation ID: 1004090799
Layer: 1
Color: 6
General Color: BROWN
Mat1: 28
Most Common Material: SAND
Mat2: 85
Mat2 Desc: SOFT
Mat3: 68
Mat3 Desc: DRY
Formation Top Depth: 0.0

Map Key	Number of Records	Direction/ Distance (m)	Elev/Diff (m)	Site	DB
Formation End Depth:		2.440000057220459			
Formation End Depth UOM:		m			
<u>Overburden and Bedrock Materials Interval</u>					
Formation ID:		1004090800			
Layer:		2			
Color:		2			
General Color:		GREY			
Mat1:		15			
Most Common Material:		LIMESTONE			
Mat2:					
Mat2 Desc:					
Mat3:		71			
Mat3 Desc:		FRACTURED			
Formation Top Depth:		2.440000057220459			
Formation End Depth:		4.269999980926514			
Formation End Depth UOM:		m			
<u>Annular Space/Abandonment Sealing Record</u>					
Plug ID:		1004090811			
Layer:		3			
Plug From:		2.740000009536743			
Plug To:		4.269999980926514			
Plug Depth UOM:		m			
<u>Annular Space/Abandonment Sealing Record</u>					
Plug ID:		1004090810			
Layer:		2			
Plug From:		0.3100000023841858			
Plug To:		2.740000009536743			
Plug Depth UOM:		m			
<u>Annular Space/Abandonment Sealing Record</u>					
Plug ID:		1004090809			
Layer:		1			
Plug From:		0.0			
Plug To:		0.3100000023841858			
Plug Depth UOM:		m			
<u>Method of Construction & Well Use</u>					
Method Construction ID:		1004090808			
Method Construction Code:		D			
Method Construction:		Direct Push			
Other Method Construction:					
<u>Pipe Information</u>					
Pipe ID:		1004090798			
Casing No:		0			
Comment:					
Alt Name:					

<i>Map Key</i>	<i>Number of Records</i>	<i>Direction/ Distance (m)</i>	<i>Elev/Diff (m)</i>	<i>Site</i>	<i>DB</i>
----------------	--------------------------	--------------------------------	----------------------	-------------	-----------

Construction Record - Casing

Casing ID: 1004090804
Layer: 1
Material: 5
Open Hole or Material: PLASTIC
Depth From: 0.0
Depth To: 3.0999999046325684
Casing Diameter: 3.450000047683716
Casing Diameter UOM: cm
Casing Depth UOM: m

Construction Record - Screen

Screen ID: 1004090805
Layer: 1
Slot: 10
Screen Top Depth: 3.0999999046325684
Screen End Depth: 4.269999980926514
Screen Material: 5
Screen Depth UOM: m
Screen Diameter UOM: cm
Screen Diameter: 4.210000038146973

Water Details

Water ID: 1004090803
Layer:
Kind Code:
Kind:
Water Found Depth:
Water Found Depth UOM: m

Hole Diameter

Hole ID: 1004090801
Diameter: 8.25
Depth From: 0.0
Depth To: 2.440000057220459
Hole Depth UOM: m
Hole Diameter UOM: cm

Hole Diameter

Hole ID: 1004090802
Diameter: 5.710000038146973
Depth From: 2.440000057220459
Depth To: 4.269999980926514
Hole Depth UOM: m
Hole Diameter UOM: cm

Links

Bore Hole ID:	1003610407	Tag No:	A094089
Depth M:	4.27	Contractor:	7241
Year Completed:	2011	Path:	717\7172118.pdf
Well Completed Dt:	2011/10/15	Latitude:	45.3774124589837
Audit No:	Z140237	Longitude:	-75.7485043984081

Map Key	Number of Records	Direction/ Distance (m)	Elev/Diff (m)	Site	DB
---------	-------------------	----------------------------	------------------	------	----

72	1 of 1	S/173.7	76.8 / -1.01	ON	WWIS
--------------------	--------	---------	--------------	----	------

Well ID:	7240874	Flowing (Y/N):	
Construction Date:		Flow Rate:	
Use 1st:		Data Entry Status:	Yes
Use 2nd:		Data Src:	
Final Well Status:		Date Received:	05-May-2015 00:00:00
Water Type:		Selected Flag:	TRUE
Casing Material:		Abandonment Rec:	
Audit No:	C16215	Contractor:	7241
Tag:	A175663	Form Version:	8
Constructn Method:		Owner:	
Elevation (m):		County:	OTTAWA
Elevatn Reliabilty:		Lot:	
Depth to Bedrock:		Concession:	
Well Depth:		Concession Name:	
Overburden/Bedrock:		Easting NAD83:	
Pump Rate:		Northing NAD83:	
Static Water Level:		Zone:	
Clear/Cloudy:		UTM Reliability:	
Municipality:	NEPEAN TOWNSHIP		
Site Info:			

PDF URL (Map):

Additional Detail(s) (Map)

Well Completed Date:	2015/03/12
Year Completed:	2015
Depth (m):	
Latitude:	45.3773560279064
Longitude:	-75.7488740423959
Path:	

Bore Hole Information

Bore Hole ID:	1005337534	Elevation:	
DP2BR:		Elevrc:	
Spatial Status:		Zone:	18
Code OB:		East83:	441366.00
Code OB Desc:		North83:	5025144.00
Open Hole:		Org CS:	UTM83
Cluster Kind:		UTMRC:	4
Date Completed:	12-Mar-2015 00:00:00	UTMRC Desc:	margin of error : 30 m - 100 m
Remarks:		Location Method:	wwr
Elevrc Desc:			
Location Source Date:			
Improvement Location Source:			
Improvement Location Method:			
Source Revision Comment:			
Supplier Comment:			

Links

Bore Hole ID:	1005337534	Tag No:	A175663
Depth M:		Contractor:	7241
Year Completed:	2015	Path:	
Well Completed Dt:	2015/03/12	Latitude:	45.3773560279064
Audit No:	C16215	Longitude:	-75.7488740423959

73	1 of 1	SSE/174.4	76.8 / -1.00		WWIS
--------------------	--------	-----------	--------------	--	------

Map Key	Number of Records	Direction/ Distance (m)	Elev/Diff (m)	Site	DB	
ON						
Well ID: Construction Date: Use 1st: Use 2nd: Final Well Status: Water Type: Casing Material: Audit No: Tag: Constructn Method: Elevation (m): Elevatn Reliabilty: Depth to Bedrock: Well Depth: Overburden/Bedrock: Pump Rate: Static Water Level: Clear/Cloudy: Municipality: Site Info:	7379177			Flowing (Y/N): Flow Rate: Data Entry Status: Yes Data Src: Date Received: 27-Jan-2021 00:00:00 Selected Flag: TRUE Abandonment Rec: Contractor: 7241 Form Version: 8 Owner: County: OTTAWA Lot: Concession: Concession Name: Easting NAD83: Northing NAD83: Zone: UTM Reliability:		
NEPEAN TOWNSHIP						
<u>Bore Hole Information</u>						
Bore Hole ID: DP2BR: Spatial Status: Code OB: Code OB Desc: Open Hole: Cluster Kind: Date Completed: Remarks: Elevrc Desc: Location Source Date: Improvement Location Source: Improvement Location Method: Source Revision Comment: Supplier Comment:	1008615709			Elevation: Elevrc: Zone: 18 East83: 441395.00 North83: 5025149.00 Org CS: UTM83 UTMRC: 4 UTMRC Desc: margin of error : 30 m - 100 m Location Method: wwr		
<u>Links</u>						
Bore Hole ID: Depth M: Year Completed: Well Completed Dt: Audit No:	1008615709			Tag No: Contractor: 7241 Path: Latitude: 45.3774034584233 Longitude: -75.7485042796548		
74	1 of 1	SSW/174.9	76.8 / -1.06	MANNION PETROLEUM 1700B DOHENY ST OTTAWA ON K2A 1J4	RST	
Headcode: Headcode Desc: Phone: List Name: Description:	924800 Oils-Fuel 6137224034					
75	1 of 1	NW/174.9	77.8 / -0.01	TRANSMISSIONS AUTOMOTIVE 757 COLE AVE.	GEN	

Map Key	Number of Records	Direction/ Distance (m)	Elev/Diff (m)	Site	DB
OTTAWA ON K2A 3W7					
Generator No:	ON0175000			Status:	
SIC Code:	0000			Co Admin:	
SIC Description:	*** NOT DEFINED ***			Choice of Contact:	
Approval Years:	86,87,88,89,90,92,93,94			Phone No Admin:	
PO Box No:				Contam. Facility:	
Country:				MHSW Facility:	
76	1 of 1	SSE/175.3	76.8 / -1.00	ON	WWIS
Well ID:	7379172			Flowing (Y/N):	
Construction Date:				Flow Rate:	
Use 1st:				Data Entry Status:	Yes
Use 2nd:				Data Src:	
Final Well Status:				Date Received:	27-Jan-2021 00:00:00
Water Type:				Selected Flag:	TRUE
Casing Material:				Abandonment Rec:	
Audit No:	C16077			Contractor:	7241
Tag:				Form Version:	8
Constructn Method:				Owner:	
Elevation (m):				County:	OTTAWA
Elevatn Reliabilty:				Lot:	
Depth to Bedrock:				Concession:	
Well Depth:				Concession Name:	
Overburden/Bedrock:				Easting NAD83:	
Pump Rate:				Northing NAD83:	
Static Water Level:				Zone:	
Clear/Cloudy:				UTM Reliability:	
Municipality:	NEPEAN TOWNSHIP				
Site Info:					
<u>Bore Hole Information</u>					
Bore Hole ID:	1008615694			Elevation:	
DP2BR:				Elevrc:	
Spatial Status:				Zone:	18
Code OB:				East83:	441387.00
Code OB Desc:				North83:	5025146.00
Open Hole:				Org CS:	UTM83
Cluster Kind:				UTMRC:	4
Date Completed:				UTMRC Desc:	margin of error : 30 m - 100 m
Remarks:				Location Method:	wwr
Elevrc Desc:					
Location Source Date:					
Improvement Location Source:					
Improvement Location Method:					
Source Revision Comment:					
Supplier Comment:					
<u>Links</u>					
Bore Hole ID:	1008615694			Tag No:	
Depth M:				Contractor:	7241
Year Completed:				Path:	
Well Completed Dt:				Latitude:	45.3773757871472
Audit No:	C16077			Longitude:	-75.7486060907445
77	1 of 1	NNE/175.7	77.9 / 0.07	1655 Carling Ave Ottawa ON K2A 0Y2	EHS

Map Key	Number of Records	Direction/ Distance (m)	Elev/Diff (m)	Site	DB
Order No:	21101900370			Nearest Intersection:	
Status:	C			Municipality:	
Report Type:	RSC Report (Urban)			Client Prov/State:	ON
Report Date:	22-OCT-21			Search Radius (km):	.3
Date Received:	19-OCT-21			X:	-75.7482446
Previous Site Name:				Y:	45.38036069
Lot/Building Size:					
Additional Info Ordered:	Fire Insur. Maps and/or Site Plans; Aerial Photos				

<u>78</u>	1 of 1	SSE/177.1	76.8 / -1.01	861 CLYDE ST OTTAWA ON	WWIS
Well ID:	7155921			Flowing (Y/N):	
Construction Date:				Flow Rate:	
Use 1st:	Monitoring and Test Hole			Data Entry Status:	
Use 2nd:	0			Data Src:	
Final Well Status:	Monitoring and Test Hole			Date Received:	08-Dec-2010 00:00:00
Water Type:				Selected Flag:	TRUE
Casing Material:				Abandonment Rec:	
Audit No:	Z116189			Contractor:	7241
Tag:	A097278			Form Version:	7
Constructn Method:				Owner:	
Elevation (m):				County:	OTTAWA
Elevatn Reliability:				Lot:	
Depth to Bedrock:				Concession:	
Well Depth:				Concession Name:	
Overburden/Bedrock:				Easting NAD83:	
Pump Rate:				Northing NAD83:	
Static Water Level:				Zone:	
Clear/Cloudy:				UTM Reliability:	
Municipality:	OTTAWA CITY				
Site Info:					
PDF URL (Map):	https://d2khazk8e83rdv.cloudfront.net/moe_mapping/downloads/2Water/Wells_pdfs/715\7155921.pdf				

Additional Detail(s) (Map)

Well Completed Date:	2010/10/28
Year Completed:	2010
Depth (m):	3.96
Latitude:	45.3773388640652
Longitude:	-75.7487460956779
Path:	715\7155921.pdf

Bore Hole Information

Bore Hole ID:	1003433950	Elevation:	
DP2BR:		Elevrc:	
Spatial Status:		Zone:	18
Code OB:		East83:	441376.00
Code OB Desc:		North83:	5025142.00
Open Hole:		Org CS:	UTM83
Cluster Kind:		UTMRC:	3
Date Completed:	28-Oct-2010 00:00:00	UTMRC Desc:	margin of error : 10 - 30 m
Remarks:		Location Method:	wwr
Elevrc Desc:			
Location Source Date:			
Improvement Location Source:			
Improvement Location Method:			
Source Revision Comment:			
Supplier Comment:			

Map Key	Number of Records	Direction/ Distance (m)	Elev/Diff (m)	Site	DB
---------	-------------------	----------------------------	------------------	------	----

**Overburden and Bedrock
Materials Interval**

Formation ID: 1003724095
Layer: 3
Color: 2
General Color: GREY
Mat1: 15
Most Common Material: LIMESTONE
Mat2:
Mat2 Desc:
Mat3: 73
Mat3 Desc: HARD
Formation Top Depth: 1.8300000429153442
Formation End Depth: 3.9600000381469727
Formation End Depth UOM: m

**Overburden and Bedrock
Materials Interval**

Formation ID: 1003724093
Layer: 1
Color: 6
General Color: BROWN
Mat1:
Most Common Material:
Mat2:
Mat2 Desc:
Mat3:
Mat3 Desc:
Formation Top Depth: 0.0
Formation End Depth: 0.9100000262260437
Formation End Depth UOM: m

**Overburden and Bedrock
Materials Interval**

Formation ID: 1003724094
Layer: 2
Color: 6
General Color: BROWN
Mat1: 05
Most Common Material: CLAY
Mat2:
Mat2 Desc:
Mat3: 85
Mat3 Desc: SOFT
Formation Top Depth: 0.9100000262260437
Formation End Depth: 1.8300000429153442
Formation End Depth UOM: m

**Annular Space/Abandonment
Sealing Record**

Plug ID: 1003724106
Layer: 2
Plug From: 0.9100000262260437
Plug To: 3.9600000381469727
Plug Depth UOM: m

**Annular Space/Abandonment
Sealing Record**

Map Key	Number of Records	Direction/ Distance (m)	Elev/Diff (m)	Site	DB
Plug ID:		1003724105			
Layer:		1			
Plug From:		0.0			
Plug To:		0.9100000262260437			
Plug Depth UOM:		m			
<u>Method of Construction & Well Use</u>					
Method Construction ID:		1003724103			
Method Construction Code:		5			
Method Construction:		Air Percussion			
Other Method Construction:					
<u>Pipe Information</u>					
Pipe ID:		1003724092			
Casing No:		0			
Comment:					
Alt Name:					
<u>Construction Record - Casing</u>					
Casing ID:		1003724099			
Layer:		1			
Material:		5			
Open Hole or Material:		PLASTIC			
Depth From:		0.0			
Depth To:		1.2200000286102295			
Casing Diameter:		3.450000047683716			
Casing Diameter UOM:		cm			
Casing Depth UOM:		m			
<u>Construction Record - Screen</u>					
Screen ID:		1003724100			
Layer:		1			
Slot:		10			
Screen Top Depth:		1.2200000286102295			
Screen End Depth:		3.9600000381469727			
Screen Material:		5			
Screen Depth UOM:		m			
Screen Diameter UOM:		cm			
Screen Diameter:		4.210000038146973			
<u>Water Details</u>					
Water ID:		1003724098			
Layer:					
Kind Code:					
Kind:					
Water Found Depth:					
Water Found Depth UOM:		m			
<u>Hole Diameter</u>					
Hole ID:		1003724097			
Diameter:		5.710000038146973			
Depth From:		1.8200000524520874			
Depth To:		3.9600000381469727			

Map Key	Number of Records	Direction/ Distance (m)	Elev/Diff (m)	Site	DB
Hole Depth UOM:		m			
Hole Diameter UOM:		cm			
<u>Hole Diameter</u>					
Hole ID:		1003724096			
Diameter:		8.25			
Depth From:		0.0			
Depth To:		1.8300000429153442			
Hole Depth UOM:		m			
Hole Diameter UOM:		cm			
<u>Links</u>					
Bore Hole ID:	1003433950	Tag No:	A097278		
Depth M:	3.96	Contractor:	7241		
Year Completed:	2010	Path:	715\7155921.pdf		
Well Completed Dt:	2010/10/28	Latitude:	45.3773388640652		
Audit No:	Z116189	Longitude:	-75.7487460956779		
79	1 of 1	WSW/179.1	76.9 / -0.92	Vision Circuit Technologies Inc. 1712 Carling Ave Ottawa ON K2A 1C7	SCT
Established:		1996			
Plant Size (ft²):					
Employment:		12			
80	1 of 1	SSE/179.4	76.8 / -1.00	861 CLYDE AVENUE Ottawa ON	WWIS
Well ID:	7271919	Flowing (Y/N):			
Construction Date:		Flow Rate:			
Use 1st:	Monitoring and Test Hole	Data Entry Status:			
Use 2nd:	0	Data Src:			
Final Well Status:	Observation Wells	Date Received:	22-Sep-2016 00:00:00		
Water Type:		Selected Flag:	TRUE		
Casing Material:		Abandonment Rec:			
Audit No:	Z233046	Contractor:	7241		
Tag:	A191192	Form Version:	7		
Constructn Method:		Owner:			
Elevation (m):		County:	OTTAWA		
Elevatn Reliabilty:		Lot:			
Depth to Bedrock:		Concession:			
Well Depth:		Concession Name:			
Overburden/Bedrock:		Easting NAD83:			
Pump Rate:		Northing NAD83:			
Static Water Level:		Zone:			
Clear/Cloudy:		UTM Reliability:			
Municipality:	OTTAWA CITY				
Site Info:					
PDF URL (Map):	https://d2khazk8e83rdv.cloudfront.net/moe_mapping/downloads/2Water/Wells_pdfs/727\7271919.pdf				
<u>Additional Detail(s) (Map)</u>					
Well Completed Date:	2016/08/10				
Year Completed:	2016				
Depth (m):	2.59				
Latitude:	45.3773398686106				
Longitude:	-75.7485928447571				

Map Key	Number of Records	Direction/ Distance (m)	Elev/Diff (m)	Site	DB
Path:		727\7271919.pdf			

Bore Hole Information

Bore Hole ID:	1006251939	Elevation:	
DP2BR:		Elevrc:	
Spatial Status:		Zone:	18
Code OB:		East83:	441388.00
Code OB Desc:		North83:	5025142.00
Open Hole:		Org CS:	UTM83
Cluster Kind:		UTMRC:	4
Date Completed:	10-Aug-2016 00:00:00	UTMRC Desc:	margin of error : 30 m - 100 m
Remarks:		Location Method:	wwr
Elevrc Desc:			
Location Source Date:			
Improvement Location Source:			
Improvement Location Method:			
Source Revision Comment:			
Supplier Comment:			

Overburden and Bedrock

Materials Interval

Formation ID:	1006338494
Layer:	3
Color:	6
General Color:	BROWN
Mat1:	28
Most Common Material:	SAND
Mat2:	
Mat2 Desc:	
Mat3:	91
Mat3 Desc:	WATER-BEARING
Formation Top Depth:	1.5199999809265137
Formation End Depth:	2.5899999141693115
Formation End Depth UOM:	m

Overburden and Bedrock

Materials Interval

Formation ID:	1006338492
Layer:	1
Color:	6
General Color:	BROWN
Mat1:	28
Most Common Material:	SAND
Mat2:	11
Mat2 Desc:	GRAVEL
Mat3:	85
Mat3 Desc:	SOFT
Formation Top Depth:	0.0
Formation End Depth:	0.3100000023841858
Formation End Depth UOM:	m

Overburden and Bedrock

Materials Interval

Formation ID:	1006338493
Layer:	2
Color:	6
General Color:	BROWN
Mat1:	28

Map Key	Number of Records	Direction/ Distance (m)	Elev/Diff (m)	Site	DB
Most Common Material:		SAND			
Mat2:					
Mat2 Desc:					
Mat3:		85			
Mat3 Desc:		SOFT			
Formation Top Depth:		0.3100000023841858			
Formation End Depth:		1.5199999809265137			
Formation End Depth UOM:		m			
<u>Annular Space/Abandonment Sealing Record</u>					
Plug ID:		1006338503			
Layer:		2			
Plug From:		0.3100000023841858			
Plug To:		1.9800000190734863			
Plug Depth UOM:		m			
<u>Annular Space/Abandonment Sealing Record</u>					
Plug ID:		1006338502			
Layer:		1			
Plug From:		0.0			
Plug To:		0.3100000023841858			
Plug Depth UOM:		m			
<u>Annular Space/Abandonment Sealing Record</u>					
Plug ID:		1006338504			
Layer:		3			
Plug From:		1.9800000190734863			
Plug To:		2.5899999141693115			
Plug Depth UOM:		m			
<u>Method of Construction & Well Use</u>					
Method Construction ID:		1006338501			
Method Construction Code:		D			
Method Construction:		Direct Push			
Other Method Construction:					
<u>Pipe Information</u>					
Pipe ID:		1006338491			
Casing No:		0			
Comment:					
Alt Name:					
<u>Construction Record - Casing</u>					
Casing ID:		1006338497			
Layer:		1			
Material:		5			
Open Hole or Material:		PLASTIC			
Depth From:		0.0			
Depth To:		2.2799999713897705			
Casing Diameter:		5.199999809265137			
Casing Diameter UOM:		cm			

Map Key	Number of Records	Direction/ Distance (m)	Elev/Diff (m)	Site	DB
Casing Depth UOM:		m			
<u>Construction Record - Screen</u>					
Screen ID:	1006338498				
Layer:	1				
Slot:	10				
Screen Top Depth:	2.2799999713897705				
Screen End Depth:	2.5899999141693115				
Screen Material:	5				
Screen Depth UOM:	m				
Screen Diameter UOM:	cm				
Screen Diameter:	6.03000020980835				
<u>Water Details</u>					
Water ID:	1006338496				
Layer:					
Kind Code:					
Kind:					
Water Found Depth:					
Water Found Depth UOM:	m				
<u>Hole Diameter</u>					
Hole ID:	1006338495				
Diameter:	8.5				
Depth From:	0.0				
Depth To:	2.5899999141693115				
Hole Depth UOM:	m				
Hole Diameter UOM:	cm				
<u>Links</u>					
Bore Hole ID:	1006251939			Tag No:	A191192
Depth M:	2.59			Contractor:	7241
Year Completed:	2016			Path:	7277271919.pdf
Well Completed Dt:	2016/08/10			Latitude:	45.3773398686106
Audit No:	Z233046			Longitude:	-75.7485928447571
81	1 of 2	SSW/182.3	76.8 / -1.06	851 Campbell Ave. Ottawa ON K2A 2C6	SPL
Ref No:	2152-7T9R5M			Discharger Report:	
Site No:				Material Group:	
Incident Dt:				Health/Env Conseq:	
Year:				Client Type:	
Incident Cause:	Other Discharges			Sector Type:	Other
Incident Event:				Agency Involved:	
Contaminant Code:				Nearest Watercourse:	
Contaminant Name:	FURNACE OIL			Site Address:	
Contaminant Limit 1:				Site District Office:	
Contam Limit Freq 1:				Site Postal Code:	
Contaminant UN No 1:				Site Region:	
Environment Impact:	Confirmed			Site Municipality:	Ottawa
Nature of Impact:	Soil Contamination			Site Lot:	
Receiving Medium:				Site Conc:	
Receiving Env:				Northing:	
MOE Response:				Easting:	
Dt MOE Arvl on Scn:				Site Geo Ref Accu:	
MOE Reported Dt:	6/22/2009			Site Map Datum:	
Dt Document Closed:				SAC Action Class:	Land Spills

Map Key	Number of Records	Direction/ Distance (m)	Elev/Diff (m)	Site	DB
Incident Reason:	Spill			Source Type:	
Site Name:		Import Motors - Used Car Dealership<UNOFFICIAL>			
Site County/District:					
Site Geo Ref Meth:					
Incident Summary:		Import Motors: Unkn Vol Furnace Oil to Grnd			
Contaminant Qty:					

81	2 of 2	SSW/182.3	76.8 / -1.06	851 CAMPBELL AVENUE OTTAWA ON K2A 2C6	HINC
External File Num:		FS INC 0906-03460			
Fuel Occurrence Type:		Leak			
Date of Occurrence:		6/22/2009			
Fuel Type Involved:		Fuel Oil			
Status Desc:		Completed - Causal Analysis(End)			
Job Type Desc:		Incident/Near-Miss Occurrence (FS)			
Oper. Type Involved:		Commercial (e.g. restaurant, business unit, etc)			
Service Interruptions:		No			
Property Damage:		No			
Fuel Life Cycle Stage:		Utilization			
Root Cause:		Root Cause: Equipment/Material/Component:Yes Procedures:Yes Maintenance:No Design:No Training:No Management:No Human Factors:No			
Reported Details:		Import Motors			
Fuel Category:		Liquid Fuel			
Occurrence Type:		Incident			
Affiliation:		Industry Stakeholder (Licensee/Registration/Certificate Holder, Facility Owner, etc.)			
County Name:		Ottawa			
Approx. Quant. Rel:		250			
Nearby body of water:		No			
Enter Drainage Syst.:		No			
Approx. Quant. Unit:		Liters			
Environmental Impact:					

82	1 of 1	SSE/183.0	76.8 / -1.01	861 CLYDE AV. Ottawa ON	WWIS
Well ID:	7326559			Flowing (Y/N):	
Construction Date:				Flow Rate:	
Use 1st:	Test Hole			Data Entry Status:	
Use 2nd:	Other			Data Src:	
Final Well Status:	Test Hole			Date Received:	11-Dec-2018 00:00:00
Water Type:				Selected Flag:	TRUE
Casing Material:				Abandonment Rec:	
Audit No:	Z298103			Contractor:	7241
Tag:	A257536			Form Version:	7
Constructn Method:				Owner:	
Elevation (m):				County:	OTTAWA
Elevatn Reliabilty:				Lot:	
Depth to Bedrock:				Concession:	
Well Depth:				Concession Name:	
Overburden/Bedrock:				Easting NAD83:	
Pump Rate:				Northing NAD83:	
Static Water Level:				Zone:	
Clear/Cloudy:				UTM Reliability:	
Municipality:	NEPEAN TOWNSHIP				
Site Info:					
PDF URL (Map):					

Additional Detail(s) (Map)

Map Key	Number of Records	Direction/ Distance (m)	Elev/Diff (m)	Site	DB
Well Completed Date:		2018/10/11			
Year Completed:		2018			
Depth (m):		5.6388			
Latitude:		45.3773963824406			
Longitude:		-75.7482104296589			
Path:					

Bore Hole Information

Bore Hole ID:	1007343904	Elevation:	
DP2BR:		Elevrc:	
Spatial Status:		Zone:	18
Code OB:		East83:	441418.00
Code OB Desc:		North83:	5025148.00
Open Hole:		Org CS:	UTM83
Cluster Kind:		UTMRC:	4
Date Completed:	11-Oct-2018 00:00:00	UTMRC Desc:	margin of error : 30 m - 100 m
Remarks:		Location Method:	wwr
Elevrc Desc:			
Location Source Date:			
Improvement Location Source:			
Improvement Location Method:			
Source Revision Comment:			
Supplier Comment:			

Overburden and Bedrock

Materials Interval

Formation ID:	1007713633
Layer:	3
Color:	2
General Color:	GREY
Mat1:	15
Most Common Material:	LIMESTONE
Mat2:	
Mat2 Desc:	
Mat3:	73
Mat3 Desc:	HARD
Formation Top Depth:	7.0
Formation End Depth:	18.5
Formation End Depth UOM:	ft

Overburden and Bedrock

Materials Interval

Formation ID:	1007713631
Layer:	1
Color:	6
General Color:	BROWN
Mat1:	27
Most Common Material:	OTHER
Mat2:	11
Mat2 Desc:	GRAVEL
Mat3:	73
Mat3 Desc:	HARD
Formation Top Depth:	0.0
Formation End Depth:	1.0
Formation End Depth UOM:	ft

Overburden and Bedrock

Materials Interval

Map Key	Number of Records	Direction/ Distance (m)	Elev/Diff (m)	Site	DB
Formation ID:		1007713632			
Layer:		2			
Color:		2			
General Color:		GREY			
Mat1:		09			
Most Common Material:		MEDIUM SAND			
Mat2:					
Mat2 Desc:					
Mat3:		85			
Mat3 Desc:		SOFT			
Formation Top Depth:		1.0			
Formation End Depth:		7.0			
Formation End Depth UOM:		ft			
<u>Annular Space/Abandonment Sealing Record</u>					
Plug ID:		1007713894			
Layer:		2			
Plug From:		1.0			
Plug To:		2.0			
Plug Depth UOM:		ft			
<u>Annular Space/Abandonment Sealing Record</u>					
Plug ID:		1007713895			
Layer:		3			
Plug From:		2.0			
Plug To:		8.0			
Plug Depth UOM:		ft			
<u>Annular Space/Abandonment Sealing Record</u>					
Plug ID:		1007713896			
Layer:		4			
Plug From:		8.0			
Plug To:		9.0			
Plug Depth UOM:		ft			
<u>Annular Space/Abandonment Sealing Record</u>					
Plug ID:		1007713897			
Layer:		5			
Plug From:		9.0			
Plug To:		18.5			
Plug Depth UOM:		ft			
<u>Annular Space/Abandonment Sealing Record</u>					
Plug ID:		1007713893			
Layer:		1			
Plug From:		0.0			
Plug To:		1.0			
Plug Depth UOM:		ft			
<u>Method of Construction & Well Use</u>					

<i>Map Key</i>	<i>Number of Records</i>	<i>Direction/ Distance (m)</i>	<i>Elev/Diff (m)</i>	<i>Site</i>	<i>DB</i>
Method Construction ID:		1007714268			
Method Construction Code:		D			
Method Construction:		Direct Push			
Other Method Construction:					
<u>Pipe Information</u>					
Pipe ID:		1007713359			
Casing No:		0			
Comment:					
Alt Name:					
<u>Construction Record - Casing</u>					
Casing ID:		1007714359			
Layer:		1			
Material:		5			
Open Hole or Material:		PLASTIC			
Depth From:		0.0			
Depth To:		9.5			
Casing Diameter:		1.3799999952316284			
Casing Diameter UOM:		inch			
Casing Depth UOM:		ft			
<u>Construction Record - Screen</u>					
Screen ID:		1007714458			
Layer:		1			
Slot:		10			
Screen Top Depth:		9.5			
Screen End Depth:		18.5			
Screen Material:		5			
Screen Depth UOM:		ft			
Screen Diameter UOM:		inch			
Screen Diameter:		1.659999966621399			
<u>Hole Diameter</u>					
Hole ID:		1007714150			
Diameter:		2.875			
Depth From:		0.0			
Depth To:		7.0			
Hole Depth UOM:		ft			
Hole Diameter UOM:		inch			
<u>Hole Diameter</u>					
Hole ID:		1007714151			
Diameter:		2.375			
Depth From:		7.0			
Depth To:		18.5			
Hole Depth UOM:		ft			
Hole Diameter UOM:		inch			
<u>Links</u>					
Bore Hole ID:		1007343904		Tag No: A257536	
Depth M:		5.6388		Contractor: 7241	
Year Completed:		2018		Path: 732\7326559.pdf	
Well Completed Dt:		2018/10/11		Latitude: 45.3773963824406	

Map Key	Number of Records	Direction/ Distance (m)	Elev/Diff (m)	Site	DB
Audit No:		Z298103	Longitude:		-75.7482104296589
83	1 of 7	SW/183.2	76.8 / -0.97	CAPITAL FOOD SERVICES LTD. 830 CAMPBELL AVE. OTTAWA ON K2A 2C2	GEN
Generator No:	ON0938900	Status:			
SIC Code:	9214	Co Admin:			
SIC Description:	CATERERS	Choice of Contact:			
Approval Years:	86,87	Phone No Admin:			
PO Box No:		Contam. Facility:			
Country:		MHSW Facility:			
<u>Detail(s)</u>					
Waste Class:	251				
Waste Class Desc:	OIL SKIMMINGS & SLUDGES				
83	2 of 7	SW/183.2	76.8 / -0.97	CAPITAL FOOD SERVICES LTD. 830 CAMPBELL AVE. OTTAWA ON K2A 2C2	GEN
Generator No:	ON0938900	Status:			
SIC Code:	9214	Co Admin:			
SIC Description:	CATERERS	Choice of Contact:			
Approval Years:	88,89,90	Phone No Admin:			
PO Box No:		Contam. Facility:			
Country:		MHSW Facility:			
<u>Detail(s)</u>					
Waste Class:	213				
Waste Class Desc:	PETROLEUM DISTILLATES				
Waste Class:	241				
Waste Class Desc:	HALOGENATED SOLVENTS				
Waste Class:	251				
Waste Class Desc:	OIL SKIMMINGS & SLUDGES				
Waste Class:	252				
Waste Class Desc:	WASTE OILS & LUBRICANTS				
83	3 of 7	SW/183.2	76.8 / -0.97	CAPITAL FOOD SERVICES (OUT OF BUSINESS) 830 CAMPBELL AVE. OTTAWA ON K2A 2C2	GEN
Generator No:	ON0938900	Status:			
SIC Code:	9214	Co Admin:			
SIC Description:	CATERERS	Choice of Contact:			
Approval Years:	92,93,95,96,97,98	Phone No Admin:			
PO Box No:		Contam. Facility:			
Country:		MHSW Facility:			
<u>Detail(s)</u>					
Waste Class:	213				
Waste Class Desc:	PETROLEUM DISTILLATES				
Waste Class:	241				
Waste Class Desc:	HALOGENATED SOLVENTS				

Map Key	Number of Records	Direction/ Distance (m)	Elev/Diff (m)	Site	DB
Waste Class:		251			
Waste Class Desc:		OIL SKIMMINGS & SLUDGES			
Waste Class:		252			
Waste Class Desc:		WASTE OILS & LUBRICANTS			
83	4 of 7	SW/183.2	76.8 / -0.97	CAPITAL FOOD SERVICES LTD. 08-359 830 CAMPBELL AVE. OTTAWA ON K2A 2C2	GEN
Generator No:	ON0938900			Status:	
SIC Code:	9214			Co Admin:	
SIC Description:	CATERERS			Choice of Contact:	
Approval Years:	94			Phone No Admin:	
PO Box No:				Contam. Facility:	
Country:				MHSW Facility:	
<u>Detail(s)</u>					
Waste Class:		213			
Waste Class Desc:		PETROLEUM DISTILLATES			
Waste Class:		241			
Waste Class Desc:		HALOGENATED SOLVENTS			
Waste Class:		251			
Waste Class Desc:		OIL SKIMMINGS & SLUDGES			
Waste Class:		252			
Waste Class Desc:		WASTE OILS & LUBRICANTS			
83	5 of 7	SW/183.2	76.8 / -0.97	HTS Engineering Ltd 101-830 Campbell Drive Ottawa ON K2A2C4O	GEN
Generator No:	ON7994838			Status:	Registered
SIC Code:				Co Admin:	
SIC Description:				Choice of Contact:	
Approval Years:	As of Jul 2020			Phone No Admin:	
PO Box No:				Contam. Facility:	
Country:	Canada			MHSW Facility:	
<u>Detail(s)</u>					
Waste Class:		252 L			
Waste Class Desc:		Waste crankcase oils and lubricants			
83	6 of 7	SW/183.2	76.8 / -0.97	HTS Engineering Ltd 101-830 Campbell Drive Ottawa ON K2A2C4	GEN
Generator No:	ON7994838			Status:	Registered
SIC Code:				Co Admin:	
SIC Description:				Choice of Contact:	
Approval Years:	As of Nov 2021			Phone No Admin:	
PO Box No:				Contam. Facility:	
Country:	Canada			MHSW Facility:	
<u>Detail(s)</u>					

Map Key	Number of Records	Direction/ Distance (m)	Elev/Diff (m)	Site	DB
Waste Class:		252 L			
Waste Class Desc:		Waste crankcase oils and lubricants			
83	7 of 7	SW/183.2	76.8 / -0.97	HTS Engineering Ltd 101-830 Campbell Drive Ottawa ON K2A2C4	GEN
Generator No:	ON7994838			Status: Registered	
SIC Code:				Co Admin:	
SIC Description:				Choice of Contact:	
Approval Years:	As of Feb 2022			Phone No Admin:	
PO Box No:				Contam. Facility:	
Country:	Canada			MHSW Facility:	
<u>Detail(s)</u>					
Waste Class:		252 L			
Waste Class Desc:		Waste crankcase oils and lubricants			
84	1 of 1	SSE/184.8	76.8 / -1.01	861 CLYDE AV. Ottawa ON	WWIS
Well ID:	7326558			Flowing (Y/N):	
Construction Date:				Flow Rate:	
Use 1st:	Test Hole			Data Entry Status:	
Use 2nd:	Other			Data Src:	
Final Well Status:	Test Hole			Date Received:	11-Dec-2018 00:00:00
Water Type:				Selected Flag:	TRUE
Casing Material:				Abandonment Rec:	
Audit No:	Z298105			Contractor:	7241
Tag:	A257535			Form Version:	7
Constructn Method:				Owner:	
Elevation (m):				County:	OTTAWA
Elevatn Reliabilty:				Lot:	
Depth to Bedrock:				Concession:	
Well Depth:				Concession Name:	
Overburden/Bedrock:				Easting NAD83:	
Pump Rate:				Northing NAD83:	
Static Water Level:				Zone:	
Clear/Cloudy:				UTM Reliability:	
Municipality:	NEPEAN TOWNSHIP				
Site Info:					
PDF URL (Map):					
<u>Additional Detail(s) (Map)</u>					
Well Completed Date:	2018/10/11				
Year Completed:	2018				
Depth (m):	5.6388				
Latitude:	45.3773599618749				
Longitude:	-75.7482738094126				
Path:					
<u>Bore Hole Information</u>					
Bore Hole ID:	1007343901			Elevation:	
DP2BR:				Elevrc:	
Spatial Status:				Zone:	18
Code OB:				East83:	441413.00
Code OB Desc:				North83:	5025144.00
Open Hole:				Org CS:	UTM83

Map Key	Number of Records	Direction/ Distance (m)	Elev/Diff (m)	Site	DB
Cluster Kind:				UTMRC:	4
Date Completed:	11-Oct-2018 00:00:00			UTMRC Desc:	margin of error : 30 m - 100 m
Remarks:				Location Method:	wwr
Elevrc Desc:					
Location Source Date:					
Improvement Location Source:					
Improvement Location Method:					
Source Revision Comment:					
Supplier Comment:					
<u>Overburden and Bedrock</u>					
<u>Materials Interval</u>					
Formation ID:		1007713630			
Layer:		3			
Color:		2			
General Color:		GREY			
Mat1:		15			
Most Common Material:		LIMESTONE			
Mat2:					
Mat2 Desc:					
Mat3:		73			
Mat3 Desc:		HARD			
Formation Top Depth:		7.0			
Formation End Depth:		18.5			
Formation End Depth UOM:		ft			
<u>Overburden and Bedrock</u>					
<u>Materials Interval</u>					
Formation ID:		1007713629			
Layer:		2			
Color:		2			
General Color:		GREY			
Mat1:		09			
Most Common Material:		MEDIUM SAND			
Mat2:					
Mat2 Desc:					
Mat3:		85			
Mat3 Desc:		SOFT			
Formation Top Depth:		1.0			
Formation End Depth:		7.0			
Formation End Depth UOM:		ft			
<u>Overburden and Bedrock</u>					
<u>Materials Interval</u>					
Formation ID:		1007713628			
Layer:		1			
Color:		6			
General Color:		BROWN			
Mat1:		27			
Most Common Material:		OTHER			
Mat2:		11			
Mat2 Desc:		GRAVEL			
Mat3:		73			
Mat3 Desc:		HARD			
Formation Top Depth:		0.0			
Formation End Depth:		1.0			
Formation End Depth UOM:		ft			
<u>Annular Space/Abandonment</u>					

<i>Map Key</i>	<i>Number of Records</i>	<i>Direction/ Distance (m)</i>	<i>Elev/Diff (m)</i>	<i>Site</i>	<i>DB</i>
<u>Sealing Record</u>					
Plug ID:		1007713889			
Layer:		2			
Plug From:		1.0			
Plug To:		2.0			
Plug Depth UOM:		ft			
<u>Annular Space/Abandonment</u>					
<u>Sealing Record</u>					
Plug ID:		1007713890			
Layer:		3			
Plug From:		2.0			
Plug To:		8.0			
Plug Depth UOM:		ft			
<u>Annular Space/Abandonment</u>					
<u>Sealing Record</u>					
Plug ID:		1007713888			
Layer:		1			
Plug From:		0.0			
Plug To:		1.0			
Plug Depth UOM:		ft			
<u>Annular Space/Abandonment</u>					
<u>Sealing Record</u>					
Plug ID:		1007713891			
Layer:		4			
Plug From:		8.0			
Plug To:		9.0			
Plug Depth UOM:		ft			
<u>Annular Space/Abandonment</u>					
<u>Sealing Record</u>					
Plug ID:		1007713892			
Layer:		5			
Plug From:		9.0			
Plug To:		18.5			
Plug Depth UOM:		ft			
<u>Method of Construction & Well Use</u>					
Method Construction ID:		1007714267			
Method Construction Code:		D			
Method Construction:		Direct Push			
Other Method Construction:					
<u>Pipe Information</u>					
Pipe ID:		1007713358			
Casing No:		0			
Comment:					
Alt Name:					
<u>Construction Record - Casing</u>					

Map Key	Number of Records	Direction/ Distance (m)	Elev/Diff (m)	Site	DB
Casing ID:		1007714358			
Layer:		1			
Material:		5			
Open Hole or Material:		PLASTIC			
Depth From:		0.0			
Depth To:		9.5			
Casing Diameter:		1.3799999952316284			
Casing Diameter UOM:		inch			
Casing Depth UOM:		ft			

Construction Record - Screen

Screen ID:	1007714457
Layer:	1
Slot:	10
Screen Top Depth:	9.5
Screen End Depth:	18.5
Screen Material:	5
Screen Depth UOM:	ft
Screen Diameter UOM:	inch
Screen Diameter:	1.659999966621399

Hole Diameter

Hole ID:	1007714148
Diameter:	2.875
Depth From:	0.0
Depth To:	7.0
Hole Depth UOM:	ft
Hole Diameter UOM:	inch

Hole Diameter

Hole ID:	1007714149
Diameter:	2.375
Depth From:	7.0
Depth To:	18.5
Hole Depth UOM:	ft
Hole Diameter UOM:	inch

Links

Bore Hole ID:	1007343901	Tag No:	A257535
Depth M:	5.6388	Contractor:	7241
Year Completed:	2018	Path:	
Well Completed Dt:	2018/10/11	Latitude:	45.3773599618749
Audit No:	Z298105	Longitude:	-75.7482738094126

85	1 of 1	SSE/185.5	76.8 / -1.01	861 Clyde Avenue lot I con A Ottawa ON	WWIS
Well ID:	7337587	Flowing (Y/N):			
Construction Date:		Flow Rate:			
Use 1st:	Monitoring and Test Hole	Data Entry Status:			
Use 2nd:		Data Src:			
Final Well Status:	Monitoring and Test Hole	Date Received:	28-May-2019 00:00:00		
Water Type:		Selected Flag:	TRUE		
Casing Material:		Abandonment Rec:			
Audit No:	Z311109	Contractor:	7241		
Tag:	A265339	Form Version:	7		
Constructn Method:		Owner:			

Map Key	Number of Records	Direction/ Distance (m)	Elev/Diff (m)	Site	DB
Elevation (m):				County:	OTTAWA
Elevatn Reliabilty:				Lot:	I
Depth to Bedrock:				Concession:	A
Well Depth:				Concession Name:	OF
Overburden/Bedrock:				Easting NAD83:	
Pump Rate:				Northing NAD83:	
Static Water Level:				Zone:	
Clear/Cloudy:				UTM Reliability:	
Municipality:		NEPEAN TOWNSHIP			
Site Info:					
PDF URL (Map):		https://d2khazk8e83rdv.cloudfront.net/moe_mapping/downloads/2Water/Wells_pdfs/733\7337587.pdf			

Additional Detail(s) (Map)

Well Completed Date: 2019/04/01
Year Completed: 2019
Depth (m): 4.95
Latitude: 45.37726711074
Longitude: -75.7487068326676
Path: 733\7337587.pdf

Bore Hole Information

Bore Hole ID:	1007526921	Elevation:	
DP2BR:		Elevrc:	
Spatial Status:		Zone:	18
Code OB:		East83:	441379.00
Code OB Desc:		North83:	5025134.00
Open Hole:		Org CS:	UTM83
Cluster Kind:		UTMRC:	4
Date Completed:	01-Apr-2019 00:00:00	UTMRC Desc:	margin of error : 30 m - 100 m
Remarks:		Location Method:	wwr
Elevrc Desc:			
Location Source Date:			
Improvement Location Source:			
Improvement Location Method:			
Source Revision Comment:			
Supplier Comment:			

**Overburden and Bedrock
Materials Interval**

Formation ID: 1007858741
Layer: 3
Color: 2
General Color: GREY
Mat1: 26
Most Common Material: ROCK
Mat2: 15
Mat2 Desc: LIMESTONE
Mat3: 71
Mat3 Desc: FRACTURED
Formation Top Depth: 2.740000009536743
Formation End Depth: 4.949999809265137
Formation End Depth UOM: m

**Overburden and Bedrock
Materials Interval**

Formation ID: 1007858739
Layer: 1

Map Key	Number of Records	Direction/ Distance (m)	Elev/Diff (m)	Site	DB
Color:		6			
General Color:		BROWN			
Mat1:		11			
Most Common Material:		GRAVEL			
Mat2:		28			
Mat2 Desc:		SAND			
Mat3:		68			
Mat3 Desc:		DRY			
Formation Top Depth:		0.0			
Formation End Depth:		0.9100000262260437			
Formation End Depth UOM:		m			
<u>Overburden and Bedrock</u>					
<u>Materials Interval</u>					
Formation ID:		1007858740			
Layer:		2			
Color:		6			
General Color:		BROWN			
Mat1:		06			
Most Common Material:		SILT			
Mat2:		73			
Mat2 Desc:		HARD			
Mat3:		68			
Mat3 Desc:		DRY			
Formation Top Depth:		0.9100000262260437			
Formation End Depth:		2.740000009536743			
Formation End Depth UOM:		m			
<u>Annular Space/Abandonment</u>					
<u>Sealing Record</u>					
Plug ID:		1007860155			
Layer:		3			
Plug From:		5.5			
Plug To:		14.800000190734863			
Plug Depth UOM:		m			
<u>Annular Space/Abandonment</u>					
<u>Sealing Record</u>					
Plug ID:		1007860153			
Layer:		1			
Plug From:		0.0			
Plug To:		0.3100000023841858			
Plug Depth UOM:		m			
<u>Annular Space/Abandonment</u>					
<u>Sealing Record</u>					
Plug ID:		1007860154			
Layer:		2			
Plug From:		0.3100000023841858			
Plug To:		5.5			
Plug Depth UOM:		m			
<u>Method of Construction & Well</u>					
<u>Use</u>					
Method Construction ID:		1007861462			
Method Construction Code:		5			
Method Construction:		Air Percussion			

Map Key	Number of Records	Direction/ Distance (m)	Elev/Diff (m)	Site	DB
Other Method Construction:					
<u>Pipe Information</u>					
Pipe ID:		1007856971			
Casing No:		0			
Comment:					
Alt Name:					
<u>Construction Record - Casing</u>					
Casing ID:		1007861861			
Layer:		1			
Material:		5			
Open Hole or Material:		PLASTIC			
Depth From:		0.0			
Depth To:		1.899999976158142			
Casing Diameter:		5.199999809265137			
Casing Diameter UOM:		cm			
Casing Depth UOM:		m			
<u>Construction Record - Screen</u>					
Screen ID:		1007862424			
Layer:		1			
Slot:		10			
Screen Top Depth:		1.899999976158142			
Screen End Depth:		4.800000190734863			
Screen Material:		5			
Screen Depth UOM:		m			
Screen Diameter UOM:		cm			
Screen Diameter:		6.03000020980835			
<u>Results of Well Yield Testing</u>					
Pump Test ID:		1007863136			
Pump Set At:					
Static Level:					
Final Level After Pumping:					
Recommended Pump Depth:					
Pumping Rate:					
Flowing Rate:					
Recommended Pump Rate:					
Levels UOM:		m			
Rate UOM:		LPM			
Water State After Test Code:					
Water State After Test:					
Pumping Test Method:		0			
Pumping Duration HR:					
Pumping Duration MIN:					
Flowing:					
<u>Hole Diameter</u>					
Hole ID:		1007861072			
Diameter:		8.5			
Depth From:		1.5			
Depth To:		4.800000190734863			
Hole Depth UOM:		m			
Hole Diameter UOM:		cm			

Map Key	Number of Records	Direction/ Distance (m)	Elev/Diff (m)	Site	DB
<u>Hole Diameter</u>					
Hole ID:		1007861073			
Diameter:		20.799999237060547			
Depth From:		0.0			
Depth To:		1.5			
Hole Depth UOM:		m			
Hole Diameter UOM:		cm			
<u>Links</u>					
Bore Hole ID:	1007526921			Tag No:	A265339
Depth M:	4.95			Contractor:	7241
Year Completed:	2019			Path:	733\7337587.pdf
Well Completed Dt:	2019/04/01			Latitude:	45.37726711074
Audit No:	Z311109			Longitude:	-75.7487068326676

<u>86</u>	1 of 1	E/186.0	76.9 / -0.89	ON	BORE
Borehole ID:	612847			Inclin FLG:	No
OGF ID:	215514153			SP Status:	Initial Entry
Status:				Surv Elev:	No
Type:	Borehole			Piezometer:	No
Use:				Primary Name:	
Completion Date:	APR-1954			Municipality:	
Static Water Level:	10.7			Lot:	
Primary Water Use:				Township:	
Sec. Water Use:				Latitude DD:	45.379198
Total Depth m:	20.7			Longitude DD:	-75.746795
Depth Ref:	Ground Surface			UTM Zone:	18
Depth Elev:				Easting:	441531
Drill Method:				Northing:	5025347
Orig Ground Elev m:	79.2			Location Accuracy:	
Elev Reliabil Note:				Accuracy:	Not Applicable
DEM Ground Elev m:	78.1				
Concession:					
Location D:					
Survey D:					
Comments:					

Borehole Geology Stratum

Geology Stratum ID:	218392697			Mat Consistency:	
Top Depth:	0			Material Moisture:	
Bottom Depth:	6.1			Material Texture:	
Material Color:				Non Geo Mat Type:	
Material 1:	Clay			Geologic Formation:	
Material 2:				Geologic Group:	
Material 3:				Geologic Period:	
Material 4:				Depositional Gen:	
Gsc Material Description:					
Stratum Description:	CLAY.				
Geology Stratum ID:	218392698			Mat Consistency:	Soft
Top Depth:	6.1			Material Moisture:	
Bottom Depth:	20.7			Material Texture:	
Material Color:				Non Geo Mat Type:	
Material 1:	Limestone			Geologic Formation:	
Material 2:				Geologic Group:	
Material 3:				Geologic Period:	
Material 4:				Depositional Gen:	
Gsc Material Description:					

Map Key	Number of Records	Direction/ Distance (m)	Elev/Diff (m)	Site	DB
Stratum Description:		LIMESTONE. 00065E,SOFT. CLAY. SOFT. SAND. WATER STABLE AT 224.9 FEET.BEDROCK. 20.0 FE **Note: Many records provided by the department have a truncated [Stratum Description] field.			
Source					
Source Type:	Data Survey			Source Appl:	Spatial/Tabular
Source Orig:	Geological Survey of Canada			Source Iden:	1
Source Date:	1956-1972			Scale or Res:	Varies
Confidence:				Horizontal:	NAD27
Observatio:				Verticalda:	Mean Average Sea Level
Source Name:	Urban Geology Automated Information System (UGAIS)				
Source Details:	File: OTTAWA2.txt RecordID: 05355 NTS_Sheet:				
Confiden 1:					
Source List					
Source Identifier:	1			Horizontal Datum:	NAD27
Source Type:	Data Survey			Vertical Datum:	Mean Average Sea Level
Source Date:	1956-1972			Projection Name:	Universal Transverse Mercator
Scale or Resolution:	Varies				
Source Name:	Urban Geology Automated Information System (UGAIS)				
Source Originators:	Geological Survey of Canada				

87	1 of 1	E/186.0	76.9 / -0.89	ON	WWIS
Well ID:	1508039			Flowing (Y/N):	
Construction Date:				Flow Rate:	
Use 1st:	Domestic			Data Entry Status:	
Use 2nd:	0			Data Src:	1
Final Well Status:	Water Supply			Date Received:	14-Sep-1954 00:00:00
Water Type:				Selected Flag:	TRUE
Casing Material:				Abandonment Rec:	
Audit No:				Contractor:	1802
Tag:				Form Version:	1
Constructn Method:				Owner:	
Elevation (m):				County:	OTTAWA
Elevatn Reliability:				Lot:	
Depth to Bedrock:				Concession:	
Well Depth:				Concession Name:	
Overburden/Bedrock:				Easting NAD83:	
Pump Rate:				Northing NAD83:	
Static Water Level:				Zone:	
Clear/Cloudy:				UTM Reliability:	
Municipality:	OTTAWA CITY				
Site Info:					

PDF URL (Map): https://d2khazk8e83rdv.cloudfront.net/moe_mapping/downloads/2Water/Wells_pdfs/150\1508039.pdf

Additional Detail(s) (Map)

Well Completed Date: 1954/04/26
Year Completed: 1954
Depth (m): 20.7264
Latitude: 45.3791969138868
Longitude: -75.7467947244456
Path: 150\1508039.pdf

Bore Hole Information

Bore Hole ID: 10030074
DP2BR:
Elevation:
Elevrc:

Map Key	Number of Records	Direction/ Distance (m)	Elev/Diff (m)	Site	DB
Spatial Status:				Zone:	18
Code OB:				East83:	441530.70
Code OB Desc:				North83:	5025347.00
Open Hole:				Org CS:	
Cluster Kind:				UTMRC:	9
Date Completed:	26-Apr-1954 00:00:00			UTMRC Desc:	unknown UTM
Remarks:				Location Method:	p9
Elevrc Desc:					
Location Source Date:					
Improvement Location Source:					
Improvement Location Method:					
Source Revision Comment:					
Supplier Comment:					
<u>Overburden and Bedrock</u>					
<u>Materials Interval</u>					
Formation ID:		931008653			
Layer:		2			
Color:					
General Color:					
Mat1:		15			
Most Common Material:		LIMESTONE			
Mat2:					
Mat2 Desc:					
Mat3:					
Mat3 Desc:					
Formation Top Depth:		20.0			
Formation End Depth:		68.0			
Formation End Depth UOM:		ft			
<u>Overburden and Bedrock</u>					
<u>Materials Interval</u>					
Formation ID:		931008652			
Layer:		1			
Color:					
General Color:					
Mat1:		05			
Most Common Material:		CLAY			
Mat2:					
Mat2 Desc:					
Mat3:					
Mat3 Desc:					
Formation Top Depth:		0.0			
Formation End Depth:		20.0			
Formation End Depth UOM:		ft			
<u>Method of Construction & Well Use</u>					
Method Construction ID:		961508039			
Method Construction Code:		7			
Method Construction:		Diamond			
Other Method Construction:					
<u>Pipe Information</u>					
Pipe ID:		10578644			
Casing No:		1			
Comment:					
Alt Name:					

<i>Map Key</i>	<i>Number of Records</i>	<i>Direction/ Distance (m)</i>	<i>Elev/Diff (m)</i>	<i>Site</i>	<i>DB</i>
<u>Construction Record - Casing</u>					
Casing ID:		930052804			
Layer:		1			
Material:		1			
Open Hole or Material:		STEEL			
Depth From:					
Depth To:		20.0			
Casing Diameter:		2.0			
Casing Diameter UOM:		inch			
Casing Depth UOM:		ft			
<u>Construction Record - Casing</u>					
Casing ID:		930052805			
Layer:		2			
Material:		4			
Open Hole or Material:		OPEN HOLE			
Depth From:					
Depth To:		68.0			
Casing Diameter:		2.0			
Casing Diameter UOM:		inch			
Casing Depth UOM:		ft			
<u>Results of Well Yield Testing</u>					
Pump Test ID:		991508039			
Pump Set At:					
Static Level:		6.0			
Final Level After Pumping:		25.0			
Recommended Pump Depth:					
Pumping Rate:		7.0			
Flowing Rate:					
Recommended Pump Rate:					
Levels UOM:		ft			
Rate UOM:		GPM			
Water State After Test Code:		1			
Water State After Test:		CLEAR			
Pumping Test Method:		1			
Pumping Duration HR:		2			
Pumping Duration MIN:		0			
Flowing:		No			
<u>Water Details</u>					
Water ID:		933462377			
Layer:		1			
Kind Code:		1			
Kind:		FRESH			
Water Found Depth:		65.0			
Water Found Depth UOM:		ft			
<u>Links</u>					
Bore Hole ID:	10030074			Tag No:	1802
Depth M:	20.7264			Contractor:	150\1508039.pdf
Year Completed:	1954			Path:	45.3791969138868
Well Completed Dt:	1954/04/26			Latitude:	-75.7467947244456
Audit No:				Longitude:	

Map Key	Number of Records	Direction/ Distance (m)	Elev/Diff (m)	Site	DB
88	1 of 1	E/186.1	76.9 / -0.89	Tile Center 834 Churchill Ave N Ottawa ON K1Z 5G8	SCT

Established:
Plant Size (ft²):
Employment:

--Details--

Description: Other Building Material Dealers
SIC/NAICS Code: 444190

89	1 of 2	SSE/189.2	76.8 / -1.00	861 CLYDE AV. Ottawa ON	WWIS
--------------------	--------	-----------	--------------	----------------------------	------

Well ID:	7326561	Flowing (Y/N):	
Construction Date:		Flow Rate:	
Use 1st:	Test Hole	Data Entry Status:	
Use 2nd:	Other	Data Src:	
Final Well Status:	Test Hole	Date Received:	11-Dec-2018 00:00:00
Water Type:		Selected Flag:	TRUE
Casing Material:		Abandonment Rec:	
Audit No:	Z229537	Contractor:	7241
Tag:	A257538	Form Version:	7
Constructn Method:		Owner:	
Elevation (m):		County:	OTTAWA
Elevatn Reliability:		Lot:	
Depth to Bedrock:		Concession:	
Well Depth:		Concession Name:	
Overburden/Bedrock:		Easting NAD83:	
Pump Rate:		Northing NAD83:	
Static Water Level:		Zone:	
Clear/Cloudy:		UTM Reliability:	
Municipality:	NEPEAN TOWNSHIP		
Site Info:			

PDF URL (Map):

Additional Detail(s) (Map)

Well Completed Date: 2018/10/12
Year Completed: 2018
Depth (m): 5.0292
Latitude: 45.377249863007
Longitude: -75.7485916570889
Path:

Bore Hole Information

Bore Hole ID:	1007343910	Elevation:	
DP2BR:		Elevrc:	
Spatial Status:		Zone:	18
Code OB:		East83:	441388.00
Code OB Desc:		North83:	5025132.00
Open Hole:		Org CS:	UTM83
Cluster Kind:		UTMRC:	4
Date Completed:	12-Oct-2018 00:00:00	UTMRC Desc:	margin of error : 30 m - 100 m
Remarks:		Location Method:	wwr
Elevrc Desc:			
Location Source Date:			
Improvement Location Source:			
Improvement Location Method:			

Map Key	Number of Records	Direction/ Distance (m)	Elev/Diff (m)	Site	DB
<i>Source Revision Comment:</i>					
<i>Supplier Comment:</i>					
<u>Overburden and Bedrock</u>					
<u>Materials Interval</u>					
Formation ID:		1007713639			
Layer:		3			
Color:		2			
General Color:		GREY			
Mat1:		05			
Most Common Material:		CLAY			
Mat2:		06			
Mat2 Desc:		SILT			
Mat3:		85			
Mat3 Desc:		SOFT			
Formation Top Depth:		9.0			
Formation End Depth:		10.0			
Formation End Depth UOM:		ft			
<u>Overburden and Bedrock</u>					
<u>Materials Interval</u>					
Formation ID:		1007713640			
Layer:		4			
Color:		2			
General Color:		GREY			
Mat1:		15			
Most Common Material:		LIMESTONE			
Mat2:					
Mat2 Desc:					
Mat3:		73			
Mat3 Desc:		HARD			
Formation Top Depth:		10.0			
Formation End Depth:		16.5			
Formation End Depth UOM:		ft			
<u>Overburden and Bedrock</u>					
<u>Materials Interval</u>					
Formation ID:		1007713637			
Layer:		1			
Color:		6			
General Color:		BROWN			
Mat1:		27			
Most Common Material:		OTHER			
Mat2:		11			
Mat2 Desc:		GRAVEL			
Mat3:		73			
Mat3 Desc:		HARD			
Formation Top Depth:		0.0			
Formation End Depth:		1.0			
Formation End Depth UOM:		ft			
<u>Overburden and Bedrock</u>					
<u>Materials Interval</u>					
Formation ID:		1007713638			
Layer:		2			
Color:		6			
General Color:		BROWN			
Mat1:		09			

Map Key	Number of Records	Direction/ Distance (m)	Elev/Diff (m)	Site	DB
Most Common Material:		MEDIUM SAND			
Mat2:					
Mat2 Desc:					
Mat3:		85			
Mat3 Desc:		SOFT			
Formation Top Depth:		1.0			
Formation End Depth:		9.0			
Formation End Depth UOM:		ft			
<u>Annular Space/Abandonment Sealing Record</u>					
Plug ID:		1007713907			
Layer:		5			
Plug From:		12.0			
Plug To:		16.5			
Plug Depth UOM:		ft			
<u>Annular Space/Abandonment Sealing Record</u>					
Plug ID:		1007713904			
Layer:		2			
Plug From:		1.0			
Plug To:		2.0			
Plug Depth UOM:		ft			
<u>Annular Space/Abandonment Sealing Record</u>					
Plug ID:		1007713905			
Layer:		3			
Plug From:		2.0			
Plug To:		11.0			
Plug Depth UOM:		ft			
<u>Annular Space/Abandonment Sealing Record</u>					
Plug ID:		1007713903			
Layer:		1			
Plug From:		0.0			
Plug To:		1.0			
Plug Depth UOM:		ft			
<u>Annular Space/Abandonment Sealing Record</u>					
Plug ID:		1007713906			
Layer:		4			
Plug From:		11.0			
Plug To:		12.0			
Plug Depth UOM:		ft			
<u>Method of Construction & Well Use</u>					
Method Construction ID:		1007714270			
Method Construction Code:		D			
Method Construction:		Direct Push			
Other Method Construction:					

Map Key	Number of Records	Direction/ Distance (m)	Elev/Diff (m)	Site	DB
---------	-------------------	----------------------------	------------------	------	----

Pipe Information

Pipe ID: 1007713361
 Casing No: 0
 Comment:
 Alt Name:

Construction Record - Casing

Casing ID: 1007714361
 Layer: 1
 Material: 5
 Open Hole or Material: PLASTIC
 Depth From: 0.0
 Depth To: 12.5
 Casing Diameter: 1.2799999713897705
 Casing Diameter UOM: inch
 Casing Depth UOM: ft

Construction Record - Screen

Screen ID: 1007714460
 Layer: 1
 Slot: 10
 Screen Top Depth: 12.5
 Screen End Depth: 16.5
 Screen Material: 5
 Screen Depth UOM: ft
 Screen Diameter UOM: inch
 Screen Diameter: 1.659999966621399

Hole Diameter

Hole ID: 1007714153
 Diameter: 2.875
 Depth From: 0.0
 Depth To: 10.0
 Hole Depth UOM: ft
 Hole Diameter UOM: inch

Hole Diameter

Hole ID: 1007714154
 Diameter: 2.375
 Depth From: 10.0
 Depth To: 16.5
 Hole Depth UOM: ft
 Hole Diameter UOM: inch

Links

Bore Hole ID:	1007343910	Tag No:	A257538
Depth M:	5.0292	Contractor:	7241
Year Completed:	2018	Path:	732\7326561.pdf
Well Completed Dt:	2018/10/12	Latitude:	45.377249863007
Audit No:	Z229537	Longitude:	-75.7485916570889

Map Key	Number of Records	Direction/ Distance (m)	Elev/Diff (m)	Site	DB
Well ID:	7379175			Flowing (Y/N):	
Construction Date:				Flow Rate:	
Use 1st:				Data Entry Status:	Yes
Use 2nd:				Data Src:	
Final Well Status:				Date Received:	27-Jan-2021 00:00:00
Water Type:				Selected Flag:	TRUE
Casing Material:				Abandonment Rec:	
Audit No:	C17639			Contractor:	7241
Tag:				Form Version:	8
Constructn Method:				Owner:	
Elevation (m):				County:	OTTAWA
Elevatn Reliability:				Lot:	
Depth to Bedrock:				Concession:	
Well Depth:				Concession Name:	
Overburden/Bedrock:				Easting NAD83:	
Pump Rate:				Northing NAD83:	
Static Water Level:				Zone:	
Clear/Cloudy:				UTM Reliability:	
Municipality:	NEPEAN TOWNSHIP				
Site Info:					
<u>Bore Hole Information</u>					
Bore Hole ID:	1008615703			Elevation:	
DP2BR:				Elevrc:	
Spatial Status:				Zone:	18
Code OB:				East83:	441388.00
Code OB Desc:				North83:	5025132.00
Open Hole:				Org CS:	UTM83
Cluster Kind:				UTMRC:	4
Date Completed:				UTMRC Desc:	margin of error : 30 m - 100 m
Remarks:				Location Method:	wwr
Elevrc Desc:					
Location Source Date:					
Improvement Location Source:					
Improvement Location Method:					
Source Revision Comment:					
Supplier Comment:					
<u>Links</u>					
Bore Hole ID:	1008615703			Tag No:	
Depth M:				Contractor:	7241
Year Completed:				Path:	
Well Completed Dt:				Latitude:	45.377249863007
Audit No:	C17639			Longitude:	-75.7485916570889
90	1 of 1	SSE/190.3	76.8 / -1.01	Clyde Avenue Ottawa ON K1Z 5A4	EHS
Order No:	20282000194			Nearest Intersection:	
Status:	C			Municipality:	
Report Type:	Standard Report			Client Prov/State:	ON
Report Date:	25-AUG-20			Search Radius (km):	.25
Date Received:	20-AUG-20			X:	-75.748208
Previous Site Name:				Y:	45.3773257
Lot/Building Size:					
Additional Info Ordered:					
91	1 of 2	SSE/190.7	76.8 / -1.00	561 CLYDE AV Ottawa ON	WWIS

Map Key	Number of Records	Direction/ Distance (m)	Elev/Diff (m)	Site	DB
Well ID:	7326589			Flowing (Y/N):	
Construction Date:				Flow Rate:	
Use 1st:	Test Hole			Data Entry Status:	
Use 2nd:	Other			Data Src:	
Final Well Status:	Test Hole			Date Received:	11-Dec-2018 00:00:00
Water Type:				Selected Flag:	TRUE
Casing Material:				Abandonment Rec:	
Audit No:	Z298104			Contractor:	7241
Tag:	A257534			Form Version:	7
Constructn Method:				Owner:	
Elevation (m):				County:	OTTAWA
Elevatn Reliability:				Lot:	
Depth to Bedrock:				Concession:	
Well Depth:				Concession Name:	
Overburden/Bedrock:				Easting NAD83:	
Pump Rate:				Northing NAD83:	
Static Water Level:				Zone:	
Clear/Cloudy:				UTM Reliability:	
Municipality:		NEPEAN TOWNSHIP			
Site Info:					

PDF URL (Map):

Additional Detail(s) (Map)

Well Completed Date: 2018/10/10
Year Completed: 2018
Depth (m): 5.0292
Latitude: 45.3772875390308
Longitude: -75.7483367141794
Path:

Bore Hole Information

Bore Hole ID:	1007344543	Elevation:	
DP2BR:		Elevrc:	
Spatial Status:		Zone:	18
Code OB:		East83:	441408.00
Code OB Desc:		North83:	5025136.00
Open Hole:		Org CS:	UTM83
Cluster Kind:		UTMRC:	4
Date Completed:	10-Oct-2018 00:00:00	UTMRC Desc:	margin of error : 30 m - 100 m
Remarks:		Location Method:	wwr
Elevrc Desc:			
Location Source Date:			
Improvement Location Source:			
Improvement Location Method:			
Source Revision Comment:			
Supplier Comment:			

Overburden and Bedrock

Materials Interval

Formation ID: 1007713709
Layer: 3
Color: 2
General Color: GREY
Mat1: 15
Most Common Material: LIMESTONE
Mat2:
Mat2 Desc:
Mat3: 73

Map Key	Number of Records	Direction/ Distance (m)	Elev/Diff (m)	Site	DB
Mat3 Desc:		HARD			
Formation Top Depth:		9.5			
Formation End Depth:		16.5			
Formation End Depth UOM:		ft			
<u>Overburden and Bedrock Materials Interval</u>					
Formation ID:		1007713707			
Layer:		1			
Color:		2			
General Color:		GREY			
Mat1:		27			
Most Common Material:		OTHER			
Mat2:		11			
Mat2 Desc:		GRAVEL			
Mat3:		73			
Mat3 Desc:		HARD			
Formation Top Depth:		0.0			
Formation End Depth:		1.0			
Formation End Depth UOM:		ft			
<u>Overburden and Bedrock Materials Interval</u>					
Formation ID:		1007713708			
Layer:		2			
Color:		6			
General Color:		BROWN			
Mat1:		09			
Most Common Material:		MEDIUM SAND			
Mat2:		85			
Mat2 Desc:		SOFT			
Mat3:		77			
Mat3 Desc:		LOOSE			
Formation Top Depth:		1.0			
Formation End Depth:		9.5			
Formation End Depth UOM:		ft			
<u>Annular Space/Abandonment Sealing Record</u>					
Plug ID:		1007713982			
Layer:		1			
Plug From:		0.0			
Plug To:		1.0			
Plug Depth UOM:		ft			
<u>Annular Space/Abandonment Sealing Record</u>					
Plug ID:		1007713985			
Layer:		4			
Plug From:		10.5			
Plug To:		11.5			
Plug Depth UOM:		ft			
<u>Annular Space/Abandonment Sealing Record</u>					
Plug ID:		1007713983			
Layer:		2			

Map Key	Number of Records	Direction/ Distance (m)	Elev/Diff (m)	Site	DB
Plug From:		1.0			
Plug To:		1.5			
Plug Depth UOM:		ft			
<u>Annular Space/Abandonment Sealing Record</u>					
Plug ID:		1007713984			
Layer:		3			
Plug From:		1.5			
Plug To:		10.5			
Plug Depth UOM:		ft			
<u>Annular Space/Abandonment Sealing Record</u>					
Plug ID:		1007713986			
Layer:		5			
Plug From:		11.5			
Plug To:		16.5			
Plug Depth UOM:		ft			
<u>Method of Construction & Well Use</u>					
Method Construction ID:		1007714291			
Method Construction Code:		D			
Method Construction:		Direct Push			
Other Method Construction:		DIAMOND			
<u>Pipe Information</u>					
Pipe ID:		1007713388			
Casing No:		0			
Comment:					
Alt Name:					
<u>Construction Record - Casing</u>					
Casing ID:		1007714385			
Layer:		1			
Material:		5			
Open Hole or Material:		PLASTIC			
Depth From:		0.0			
Depth To:		12.0			
Casing Diameter:		1.3799999952316284			
Casing Diameter UOM:		Inch			
Casing Depth UOM:		ft			
<u>Construction Record - Screen</u>					
Screen ID:		1007714484			
Layer:		1			
Slot:		10			
Screen Top Depth:		12.0			
Screen End Depth:		16.5			
Screen Material:		5			
Screen Depth UOM:		ft			
Screen Diameter UOM:		inch			
Screen Diameter:		1.659999966621399			

Map Key	Number of Records	Direction/ Distance (m)	Elev/Diff (m)	Site	DB
---------	-------------------	----------------------------	------------------	------	----

Results of Well Yield Testing

Pump Test ID: 1007714529
Pump Set At:
Static Level:
Final Level After Pumping:
Recommended Pump Depth:
Pumping Rate:
Flowing Rate:
Recommended Pump Rate:
Levels UOM: ft
Rate UOM: GPM
Water State After Test Code:
Water State After Test:
Pumping Test Method: 0
Pumping Duration HR:
Pumping Duration MIN:
Flowing:

Hole Diameter

Hole ID: 1007714187
Diameter: 2.375
Depth From: 9.5
Depth To: 16.5
Hole Depth UOM: ft
Hole Diameter UOM: Inch

Hole Diameter

Hole ID: 1007714186
Diameter: 2.875
Depth From: 0.0
Depth To: 9.5
Hole Depth UOM: ft
Hole Diameter UOM: Inch

Links

Bore Hole ID: 1007344543	Tag No: A257534
Depth M: 5.0292	Contractor: 7241
Year Completed: 2018	Path:
Well Completed Dt: 2018/10/10	Latitude: 45.3772875390308
Audit No: Z298104	Longitude: -75.7483367141794

91	2 of 2	SSE/190.7	76.8 / -1.00	561 CLYDE AV Ottawa ON	WWIS
Well ID:	7326590	Flowing (Y/N):			
Construction Date:		Flow Rate:			
Use 1st:	Test Hole	Data Entry Status:			
Use 2nd:		Data Src:			
Final Well Status:	Test Hole	Date Received:	11-Dec-2018 00:00:00		
Water Type:		Selected Flag:	TRUE		
Casing Material:		Abandonment Rec:			
Audit No:	Z229538	Contractor:	7241		
Tag:	A257532	Form Version:	7		
Constructn Method:		Owner:			
Elevation (m):		County:	OTTAWA		
Elevatn Reliabilty:		Lot:			
Depth to Bedrock:		Concession:			
Well Depth:		Concession Name:			

Map Key	Number of Records	Direction/ Distance (m)	Elev/Diff (m)	Site	DB
Overburden/Bedrock:				Easting NAD83:	
Pump Rate:				Northing NAD83:	
Static Water Level:				Zone:	
Clear/Cloudy:				UTM Reliability:	
Municipality:		NEPEAN TOWNSHIP			
Site Info:					
PDF URL (Map):					
<u>Additional Detail(s) (Map)</u>					
Well Completed Date:		2018/10/10			
Year Completed:		2018			
Depth (m):		2.5908			
Latitude:		45.3772875390308			
Longitude:		-75.7483367141794			
Path:					
<u>Bore Hole Information</u>					
Bore Hole ID:		1007344546		Elevation:	
DP2BR:				Elevrc:	
Spatial Status:				Zone:	18
Code OB:				East83:	441408.00
Code OB Desc:				North83:	5025136.00
Open Hole:				Org CS:	UTM83
Cluster Kind:				UTMRC:	4
Date Completed:		10-Oct-2018 00:00:00		UTMRC Desc:	margin of error : 30 m - 100 m
Remarks:				Location Method:	wwr
Elevrc Desc:					
Location Source Date:					
Improvement Location Source:					
Improvement Location Method:					
Source Revision Comment:					
Supplier Comment:					
<u>Overburden and Bedrock</u>					
<u>Materials Interval</u>					
Formation ID:		1007713710			
Layer:		1			
Color:		2			
General Color:		GREY			
Mat1:		27			
Most Common Material:		OTHER			
Mat2:		11			
Mat2 Desc:		GRAVEL			
Mat3:		73			
Mat3 Desc:		HARD			
Formation Top Depth:		0.0			
Formation End Depth:		1.0			
Formation End Depth UOM:		ft			
<u>Overburden and Bedrock</u>					
<u>Materials Interval</u>					
Formation ID:		1007713711			
Layer:		2			
Color:		6			
General Color:		BROWN			
Mat1:		09			
Most Common Material:		MEDIUM SAND			

Map Key	Number of Records	Direction/ Distance (m)	Elev/Diff (m)	Site	DB
Mat2:		85			
Mat2 Desc:		SOFT			
Mat3:					
Mat3 Desc:					
Formation Top Depth:		1.0			
Formation End Depth:		8.5			
Formation End Depth UOM:		ft			
<u>Annular Space/Abandonment Sealing Record</u>					
Plug ID:		1007713988			
Layer:		2			
Plug From:		1.0			
Plug To:		1.5			
Plug Depth UOM:		ft			
<u>Annular Space/Abandonment Sealing Record</u>					
Plug ID:		1007713989			
Layer:		3			
Plug From:		1.5			
Plug To:		3.0			
Plug Depth UOM:		ft			
<u>Annular Space/Abandonment Sealing Record</u>					
Plug ID:		1007713987			
Layer:		1			
Plug From:		0.0			
Plug To:		1.0			
Plug Depth UOM:		ft			
<u>Annular Space/Abandonment Sealing Record</u>					
Plug ID:		1007713990			
Layer:		4			
Plug From:		3.0			
Plug To:		3.5			
Plug Depth UOM:		ft			
<u>Annular Space/Abandonment Sealing Record</u>					
Plug ID:		1007713991			
Layer:		5			
Plug From:		3.5			
Plug To:		8.5			
Plug Depth UOM:		ft			
<u>Method of Construction & Well Use</u>					
Method Construction ID:		1007714292			
Method Construction Code:		D			
Method Construction:		Direct Push			
Other Method Construction:					

Map Key	Number of Records	Direction/ Distance (m)	Elev/Diff (m)	Site	DB
---------	-------------------	----------------------------	------------------	------	----

Pipe Information

Pipe ID: 1007713389
Casing No: 0
Comment:
Alt Name:

Construction Record - Casing

Casing ID: 1007714386
Layer: 1
Material: 5
Open Hole or Material: PLASTIC
Depth From: 0.0
Depth To: 4.0
Casing Diameter: 1.6799999475479126
Casing Diameter UOM: Inch
Casing Depth UOM: ft

Construction Record - Screen

Screen ID: 1007714485
Layer: 1
Slot: 10
Screen Top Depth: 4.0
Screen End Depth: 8.5
Screen Material: 5
Screen Depth UOM: ft
Screen Diameter UOM: inch
Screen Diameter: 1.899999976158142

Hole Diameter

Hole ID: 1007714188
Diameter: 3.25
Depth From: 0.0
Depth To: 8.5
Hole Depth UOM: ft
Hole Diameter UOM: Inch

Links

Bore Hole ID: 1007344546	Tag No: A257532
Depth M: 2.5908	Contractor: 7241
Year Completed: 2018	Path: 7327326590.pdf
Well Completed Dt: 2018/10/10	Latitude: 45.3772875390308
Audit No: Z229538	Longitude: -75.7483367141794

92	1 of 1	ESE/191.8	76.9 / -0.89	861 Clyde Avenue lot 1 con A Ottawa ON	WWIS
Well ID: 7337585				Flowing (Y/N):	
Construction Date:				Flow Rate:	
Use 1st:				Data Entry Status:	
Use 2nd:				Data Src:	
Final Well Status: Abandoned-Other				Date Received: 28-May-2019 00:00:00	
Water Type:				Selected Flag: TRUE	
Casing Material:				Abandonment Rec: Yes	
Audit No: Z311107				Contractor: 7241	
Tag:				Form Version: 7	
Constructn Method:				Owner:	

Map Key	Number of Records	Direction/ Distance (m)	Elev/Diff (m)	Site	DB
Elevation (m):				County:	OTTAWA
Elevatn Reliabilty:				Lot:	I
Depth to Bedrock:				Concession:	A
Well Depth:				Concession Name:	OF
Overburden/Bedrock:				Easting NAD83:	
Pump Rate:				Northing NAD83:	
Static Water Level:				Zone:	
Clear/Cloudy:				UTM Reliability:	
Municipality:		NEPEAN TOWNSHIP			
Site Info:					
PDF URL (Map):		https://d2khazk8e83rdv.cloudfront.net/moe_mapping/downloads/2Water/Wells_pdfs/733\7337585.pdf			
<u>Additional Detail(s) (Map)</u>					
Well Completed Date:		2019/04/01			
Year Completed:		2019			
Depth (m):					
Latitude:		45.3780704489631			
Longitude:		-75.74699319073			
Path:		733\7337585.pdf			
<u>Bore Hole Information</u>					
Bore Hole ID:	1007526880			Elevation:	
DP2BR:				Elevrc:	
Spatial Status:				Zone:	18
Code OB:				East83:	441514.00
Code OB Desc:				North83:	5025222.00
Open Hole:				Org CS:	UTM83
Cluster Kind:				UTMRC:	4
Date Completed:	01-Apr-2019 00:00:00			UTMRC Desc:	margin of error : 30 m - 100 m
Remarks:				Location Method:	wwr
Elevrc Desc:					
Location Source Date:					
Improvement Location Source:					
Improvement Location Method:					
Source Revision Comment:					
Supplier Comment:					
<u>Annular Space/Abandonment Sealing Record</u>					
Plug ID:	1007860151				
Layer:	1				
Plug From:					
Plug To:					
Plug Depth UOM:					
<u>Pipe Information</u>					
Pipe ID:	1007856969				
Casing No:	0				
Comment:					
Alt Name:					
<u>Construction Record - Casing</u>					
Casing ID:	1007861859				
Layer:	1				
Material:	5				
Open Hole or Material:	PLASTIC				

<i>Map Key</i>	<i>Number of Records</i>	<i>Direction/ Distance (m)</i>	<i>Elev/Diff (m)</i>	<i>Site</i>	<i>DB</i>
<i>Depth From:</i>		0.0			
<i>Depth To:</i>		1.5			
<i>Casing Diameter:</i>		5.199999809265137			
<i>Casing Diameter UOM:</i>		cm			
<i>Casing Depth UOM:</i>		m			
<u>Construction Record - Screen</u>					
<i>Screen ID:</i>		1007862422			
<i>Layer:</i>		1			
<i>Slot:</i>		10			
<i>Screen Top Depth:</i>		1.5			
<i>Screen End Depth:</i>		4.570000171661377			
<i>Screen Material:</i>		5			
<i>Screen Depth UOM:</i>		m			
<i>Screen Diameter UOM:</i>		cm			
<i>Screen Diameter:</i>		6.03000020980835			
<u>Results of Well Yield Testing</u>					
<i>Pump Test ID:</i>		1007863134			
<i>Pump Set At:</i>					
<i>Static Level:</i>					
<i>Final Level After Pumping:</i>					
<i>Recommended Pump Depth:</i>					
<i>Pumping Rate:</i>					
<i>Flowing Rate:</i>					
<i>Recommended Pump Rate:</i>					
<i>Levels UOM:</i>		m			
<i>Rate UOM:</i>		LPM			
<i>Water State After Test Code:</i>					
<i>Water State After Test:</i>					
<i>Pumping Test Method:</i>		0			
<i>Pumping Duration HR:</i>					
<i>Pumping Duration MIN:</i>					
<i>Flowing:</i>					
<u>Hole Diameter</u>					
<i>Hole ID:</i>		1007861070			
<i>Diameter:</i>					
<i>Depth From:</i>					
<i>Depth To:</i>					
<i>Hole Depth UOM:</i>		m			
<i>Hole Diameter UOM:</i>					
<u>Hole Diameter</u>					
<i>Hole ID:</i>		1007861069			
<i>Diameter:</i>		15.239999771118164			
<i>Depth From:</i>		0.0			
<i>Depth To:</i>		1.8300000429153442			
<i>Hole Depth UOM:</i>		m			
<i>Hole Diameter UOM:</i>		cm			
<u>Links</u>					
<i>Bore Hole ID:</i>	1007526880			<i>Tag No:</i>	7241
<i>Depth M:</i>				<i>Contractor:</i>	733\7337585.pdf
<i>Year Completed:</i>	2019			<i>Path:</i>	45.3780704489631
<i>Well Completed Dt:</i>	2019/04/01			<i>Latitude:</i>	45.3780704489631
<i>Audit No:</i>	Z311107			<i>Longitude:</i>	-75.74699319073

Map Key	Number of Records	Direction/ Distance (m)	Elev/Diff (m)	Site	DB
93	1 of 1	SE/193.8	76.8 / -1.03	561 CLYDE AV Ottawa ON	WWIS
Well ID: 7326594 Construction Date: Use 1st: Monitoring and Test Hole Use 2nd: Other Final Well Status: Test Hole Water Type: Casing Material: Audit No: Z229547 Tag: A257444 Constructn Method: Elevation (m): Elevatn Reliabilty: Depth to Bedrock: Well Depth: Overburden/Bedrock: Pump Rate: Static Water Level: Clear/Cloudy: Municipality: NEPEAN TOWNSHIP Site Info:		Flowing (Y/N): Flow Rate: Data Entry Status: Data Src: Date Received: 11-Dec-2018 00:00:00 Selected Flag: TRUE Abandonment Rec: Contractor: 7241 Form Version: 7 Owner: County: OTTAWA Lot: Concession: Concession Name: Easting NAD83: Northing NAD83: Zone: UTM Reliability:			
PDF URL (Map):					
<u>Additional Detail(s) (Map)</u>					
Well Completed Date: 2018/10/04 Year Completed: 2018 Depth (m): 4.8768 Latitude: 45.377343466543 Longitude: -75.748043695558 Path:					
<u>Bore Hole Information</u>					
Bore Hole ID: 1007344558 DP2BR: Spatial Status: Code OB: Code OB Desc: Open Hole: Cluster Kind: Date Completed: 04-Oct-2018 00:00:00 Remarks: Elevrc Desc: Location Source Date: Improvement Location Source: Improvement Location Method: Source Revision Comment: Supplier Comment:		Elevation: Elevrc: Zone: 18 East83: 441431.00 North83: 5025142.00 Org CS: UTM83 UTMRC: 4 UTMRC Desc: margin of error : 30 m - 100 m Location Method: wwr			
<u>Overburden and Bedrock</u>					
<u>Materials Interval</u>					
Formation ID: 1007713722 Layer: 3 Color: 2 General Color: GREY Mat1: 15					

Map Key	Number of Records	Direction/ Distance (m)	Elev/Diff (m)	Site	DB
Most Common Material:		LIMESTONE			
Mat2:					
Mat2 Desc:					
Mat3:		73			
Mat3 Desc:		HARD			
Formation Top Depth:		7.0			
Formation End Depth:		16.0			
Formation End Depth UOM:		ft			
<u>Overburden and Bedrock</u>					
<u>Materials Interval</u>					
Formation ID:		1007713720			
Layer:		1			
Color:		2			
General Color:		GREY			
Mat1:		27			
Most Common Material:		OTHER			
Mat2:		11			
Mat2 Desc:		GRAVEL			
Mat3:		73			
Mat3 Desc:		HARD			
Formation Top Depth:		0.0			
Formation End Depth:		1.0			
Formation End Depth UOM:		ft			
<u>Overburden and Bedrock</u>					
<u>Materials Interval</u>					
Formation ID:		1007713721			
Layer:		2			
Color:		6			
General Color:		BROWN			
Mat1:		10			
Most Common Material:		COARSE SAND			
Mat2:		85			
Mat2 Desc:		SOFT			
Mat3:					
Mat3 Desc:					
Formation Top Depth:		1.0			
Formation End Depth:		7.0			
Formation End Depth UOM:		ft			
<u>Annular Space/Abandonment</u>					
<u>Sealing Record</u>					
Plug ID:		1007714007			
Layer:		1			
Plug From:		0.0			
Plug To:		1.0			
Plug Depth UOM:		ft			
<u>Annular Space/Abandonment</u>					
<u>Sealing Record</u>					
Plug ID:		1007714008			
Layer:		2			
Plug From:		1.0			
Plug To:		2.0			
Plug Depth UOM:		ft			
<u>Annular Space/Abandonment</u>					

Map Key	Number of Records	Direction/ Distance (m)	Elev/Diff (m)	Site	DB
<u>Sealing Record</u>					
Plug ID:		1007714011			
Layer:		5			
Plug From:		8.5			
Plug To:		16.0			
Plug Depth UOM:		ft			
<u>Annular Space/Abandonment</u>					
<u>Sealing Record</u>					
Plug ID:		1007714010			
Layer:		4			
Plug From:		7.5			
Plug To:		8.5			
Plug Depth UOM:		ft			
<u>Annular Space/Abandonment</u>					
<u>Sealing Record</u>					
Plug ID:		1007714009			
Layer:		3			
Plug From:		2.0			
Plug To:		7.5			
Plug Depth UOM:		ft			
<u>Method of Construction & Well Use</u>					
Method Construction ID:		1007714296			
Method Construction Code:		D			
Method Construction:		Direct Push			
Other Method Construction:		DIAMOND			
<u>Pipe Information</u>					
Pipe ID:		1007713393			
Casing No:		0			
Comment:					
Alt Name:					
<u>Construction Record - Casing</u>					
Casing ID:		1007714390			
Layer:		1			
Material:		5			
Open Hole or Material:		PLASTIC			
Depth From:		0.0			
Depth To:		9.0			
Casing Diameter:		1.3799999952316284			
Casing Diameter UOM:		Inch			
Casing Depth UOM:		ft			
<u>Construction Record - Screen</u>					
Screen ID:		1007714489			
Layer:		1			
Slot:		10			
Screen Top Depth:		9.0			
Screen End Depth:		16.0			
Screen Material:		5			

Map Key	Number of Records	Direction/ Distance (m)	Elev/Diff (m)	Site	DB
Screen Depth UOM:		ft			
Screen Diameter UOM:		inch			
Screen Diameter:		1.659999966621399			

Hole Diameter

Hole ID: 1007714196
Diameter:
Depth From: 16.0
Depth To: 2.375
Hole Depth UOM: ft
Hole Diameter UOM:

Hole Diameter

Hole ID: 1007714195
Diameter: 7.0
Depth From:
Depth To:
Hole Depth UOM:
Hole Diameter UOM: Inch

Hole Diameter

Hole ID: 1007714194
Diameter: 2.875
Depth From: 0.0
Depth To: 7.0
Hole Depth UOM: ft
Hole Diameter UOM: Inch

Links

Bore Hole ID:	1007344558	Tag No:	A257444
Depth M:	4.8768	Contractor:	7241
Year Completed:	2018	Path:	732\7326594.pdf
Well Completed Dt:	2018/10/04	Latitude:	45.377343466543
Audit No:	Z229547	Longitude:	-75.748043695558

[94](#) 1 of 1 **SW/194.3** **76.9 / -0.92** **830 Campbell
Ottawa ON** **EHS**

Order No:	20160615079	Nearest Intersection:	
Status:	C	Municipality:	Ottawa
Report Type:	Standard Report	Client Prov/State:	ON
Report Date:	22-JUN-16	Search Radius (km):	.25
Date Received:	15-JUN-16	X:	-75.7509
Previous Site Name:		Y:	45.377679
Lot/Building Size:			
Additional Info Ordered:			

[95](#) 1 of 1 **SSE/194.5** **76.8 / -1.00** **861 CLYDE AV.
Ottawa ON** **WWIS**

Well ID:	7326560	Flowing (Y/N):	
Construction Date:		Flow Rate:	
Use 1st:	Test Hole	Data Entry Status:	
Use 2nd:	Other	Data Src:	
Final Well Status:	Test Hole	Date Received:	11-Dec-2018 00:00:00
Water Type:		Selected Flag:	TRUE

Map Key	Number of Records	Direction/ Distance (m)	Elev/Diff (m)	Site	DB
Casing Material:				Abandonment Rec:	
Audit No:	Z298102			Contractor:	7241
Tag:	A257537			Form Version:	7
Constructn Method:				Owner:	
Elevation (m):				County:	OTTAWA
Elevatn Reliabilty:				Lot:	
Depth to Bedrock:				Concession:	
Well Depth:				Concession Name:	
Overburden/Bedrock:				Easting NAD83:	
Pump Rate:				Northing NAD83:	
Static Water Level:				Zone:	
Clear/Cloudy:				UTM Reliability:	
Municipality:		NEPEAN TOWNSHIP			
Site Info:					
PDF URL (Map):					
Additional Detail(s) (Map)					
Well Completed Date:		2018/10/12			
Year Completed:		2018			
Depth (m):		5.6388			
Latitude:		45.3772422851956			
Longitude:		-75.7483744332163			
Path:					
Bore Hole Information					
Bore Hole ID:	1007343907			Elevation:	
DP2BR:				Elevrc:	
Spatial Status:				Zone:	18
Code OB:				East83:	441405.00
Code OB Desc:				North83:	5025131.00
Open Hole:				Org CS:	UTM83
Cluster Kind:				UTMRC:	4
Date Completed:	12-Oct-2018 00:00:00			UTMRC Desc:	margin of error : 30 m - 100 m
Remarks:				Location Method:	wwr
Elevrc Desc:					
Location Source Date:					
Improvement Location Source:					
Improvement Location Method:					
Source Revision Comment:					
Supplier Comment:					
Overburden and Bedrock					
Materials Interval					
Formation ID:	1007713634				
Layer:	1				
Color:	6				
General Color:	BROWN				
Mat1:	27				
Most Common Material:	OTHER				
Mat2:	11				
Mat2 Desc:	GRAVEL				
Mat3:	73				
Mat3 Desc:	HARD				
Formation Top Depth:	0.0				
Formation End Depth:	1.0				
Formation End Depth UOM:	ft				
Overburden and Bedrock					

Map Key	Number of Records	Direction/ Distance (m)	Elev/Diff (m)	Site	DB
<u>Materials Interval</u>					
Formation ID:			1007713636		
Layer:			3		
Color:			2		
General Color:			GREY		
Mat1:			15		
Most Common Material:			LIMESTONE		
Mat2:					
Mat2 Desc:					
Mat3:			73		
Mat3 Desc:			HARD		
Formation Top Depth:			7.0		
Formation End Depth:			18.5		
Formation End Depth UOM:			ft		
<u>Overburden and Bedrock</u>					
<u>Materials Interval</u>					
Formation ID:			1007713635		
Layer:			2		
Color:			2		
General Color:			GREY		
Mat1:			09		
Most Common Material:			MEDIUM SAND		
Mat2:					
Mat2 Desc:					
Mat3:			85		
Mat3 Desc:			SOFT		
Formation Top Depth:			1.0		
Formation End Depth:			7.0		
Formation End Depth UOM:			ft		
<u>Annular Space/Abandonment</u>					
<u>Sealing Record</u>					
Plug ID:			1007713901		
Layer:			4		
Plug From:			3.0		
Plug To:			3.5		
Plug Depth UOM:			ft		
<u>Annular Space/Abandonment</u>					
<u>Sealing Record</u>					
Plug ID:			1007713899		
Layer:			2		
Plug From:			1.0		
Plug To:			1.5		
Plug Depth UOM:			ft		
<u>Annular Space/Abandonment</u>					
<u>Sealing Record</u>					
Plug ID:			1007713898		
Layer:			1		
Plug From:			0.0		
Plug To:			1.0		
Plug Depth UOM:			ft		
<u>Annular Space/Abandonment</u>					
<u>Sealing Record</u>					

Map Key	Number of Records	Direction/ Distance (m)	Elev/Diff (m)	Site	DB
Plug ID:		1007713900			
Layer:		3			
Plug From:		1.5			
Plug To:		3.0			
Plug Depth UOM:		ft			
<u>Annular Space/Abandonment Sealing Record</u>					
Plug ID:		1007713902			
Layer:		5			
Plug From:		3.5			
Plug To:		8.5			
Plug Depth UOM:		ft			
<u>Method of Construction & Well Use</u>					
Method Construction ID:		1007714269			
Method Construction Code:		D			
Method Construction:		Direct Push			
Other Method Construction:					
<u>Pipe Information</u>					
Pipe ID:		1007713360			
Casing No:		0			
Comment:					
Alt Name:					
<u>Construction Record - Casing</u>					
Casing ID:		1007714360			
Layer:		1			
Material:		5			
Open Hole or Material:		PLASTIC			
Depth From:		0.0			
Depth To:		4.0			
Casing Diameter:		1.6799999475479126			
Casing Diameter UOM:		inch			
Casing Depth UOM:		ft			
<u>Construction Record - Screen</u>					
Screen ID:		1007714459			
Layer:		1			
Slot:		10			
Screen Top Depth:		4.0			
Screen End Depth:		8.5			
Screen Material:		5			
Screen Depth UOM:		ft			
Screen Diameter UOM:		inch			
Screen Diameter:		1.899999976158142			
<u>Hole Diameter</u>					
Hole ID:		1007714152			
Diameter:		3.25			
Depth From:		0.0			
Depth To:		8.5			

Map Key	Number of Records	Direction/ Distance (m)	Elev/Diff (m)	Site	DB
Hole Depth UOM:		ft			
Hole Diameter UOM:		inch			
Links					
Bore Hole ID:	1007343907			Tag No:	A257537
Depth M:	5.6388			Contractor:	7241
Year Completed:	2018			Path:	
Well Completed Dt:	2018/10/12			Latitude:	45.3772422851956
Audit No:	Z298102			Longitude:	-75.7483744332163
96	1 of 12	SSE/194.6	76.8 / -1.01	Tetra Pak Canada Inc. 846 Churchill Ave. N Ottawa ON K1Z 5G8	GEN
Generator No:	ON1972530			Status:	
SIC Code:	326160			Co Admin:	
SIC Description:	Plastic Bottle Manufacturing			Choice of Contact:	
Approval Years:	05			Phone No Admin:	
PO Box No:				Contam. Facility:	
Country:				MHSW Facility:	
Detail(s)					
Waste Class:	212				
Waste Class Desc:	ALIPHATIC SOLVENTS				
96	2 of 12	SSE/194.6	76.8 / -1.01	Logoplaste Canada Inc 846 Churchill Ave North Ottawa ON K1Z 5G8	GEN
Generator No:	ON7998136			Status:	
SIC Code:	326160			Co Admin:	
SIC Description:	Plastic Bottle Manufacturing			Choice of Contact:	
Approval Years:	07,08			Phone No Admin:	
PO Box No:				Contam. Facility:	
Country:				MHSW Facility:	
Detail(s)					
Waste Class:	212				
Waste Class Desc:	ALIPHATIC SOLVENTS				
Waste Class:	252				
Waste Class Desc:	WASTE OILS & LUBRICANTS				
96	3 of 12	SSE/194.6	76.8 / -1.01	Logoplaste Canada Inc 846 Churchill Ave North Ottawa ON	GEN
Generator No:	ON7998136			Status:	
SIC Code:	326160			Co Admin:	
SIC Description:	Plastic Bottle Manufacturing			Choice of Contact:	
Approval Years:	2009			Phone No Admin:	
PO Box No:				Contam. Facility:	
Country:				MHSW Facility:	
Detail(s)					
Waste Class:	252				

Map Key	Number of Records	Direction/ Distance (m)	Elev/Diff (m)	Site	DB
Waste Class Desc:		WASTE OILS & LUBRICANTS			
Waste Class:		212			
Waste Class Desc:		ALIPHATIC SOLVENTS			
96	4 of 12	SSE/194.6	76.8 / -1.01	Logoplaste Canada Inc 846 Churchill Ave North Ottawa ON	GEN
Generator No:		ON7998136		Status:	
SIC Code:		326160		Co Admin:	
SIC Description:		Plastic Bottle Manufacturing		Choice of Contact:	
Approval Years:		2010		Phone No Admin:	
PO Box No:				Contam. Facility:	
Country:				MHSW Facility:	
<u>Detail(s)</u>					
Waste Class:		212			
Waste Class Desc:		ALIPHATIC SOLVENTS			
Waste Class:		252			
Waste Class Desc:		WASTE OILS & LUBRICANTS			
96	5 of 12	SSE/194.6	76.8 / -1.01	Logoplaste Canada Inc 846 Churchill Ave North Ottawa ON	GEN
Generator No:		ON7998136		Status:	
SIC Code:		326160		Co Admin:	
SIC Description:		Plastic Bottle Manufacturing		Choice of Contact:	
Approval Years:		2011		Phone No Admin:	
PO Box No:				Contam. Facility:	
Country:				MHSW Facility:	
<u>Detail(s)</u>					
Waste Class:		212			
Waste Class Desc:		ALIPHATIC SOLVENTS			
Waste Class:		252			
Waste Class Desc:		WASTE OILS & LUBRICANTS			
96	6 of 12	SSE/194.6	76.8 / -1.01	Logoplaste Canada Inc 846 Churchill Ave North Ottawa ON K1Z 5G8	GEN
Generator No:		ON7998136		Status:	
SIC Code:		326160		Co Admin:	
SIC Description:		Plastic Bottle Manufacturing		Choice of Contact:	
Approval Years:		2012		Phone No Admin:	
PO Box No:				Contam. Facility:	
Country:				MHSW Facility:	
<u>Detail(s)</u>					
Waste Class:		212			
Waste Class Desc:		ALIPHATIC SOLVENTS			
Waste Class:		252			
Waste Class Desc:		WASTE OILS & LUBRICANTS			

Map Key	Number of Records	Direction/ Distance (m)	Elev/Diff (m)	Site	DB
96	7 of 12	SSE/194.6	76.8 / -1.01	Logoplaste Canada Inc 846 Churchill Ave North Ottawa ON	GEN
Generator No:	ON7998136			Status:	
SIC Code:	326160			Co Admin:	
SIC Description:	PLASTIC BOTTLE MANUFACTURING			Choice of Contact:	
Approval Years:	2013			Phone No Admin:	
PO Box No:				Contam. Facility:	
Country:				MHSW Facility:	
<u>Detail(s)</u>					
Waste Class:	252				
Waste Class Desc:	WASTE OILS & LUBRICANTS				
Waste Class:	212				
Waste Class Desc:	ALIPHATIC SOLVENTS				
96	8 of 12	SSE/194.6	76.8 / -1.01	Logoplaste Canada Inc 846 Churchill Ave North Ottawa ON K1Z 5G8	GEN
Generator No:	ON7998136			Status:	
SIC Code:	326160			Co Admin:	Mayra Petit
SIC Description:	PLASTIC BOTTLE MANUFACTURING			Choice of Contact:	CO_OFFICIAL
Approval Years:	2016			Phone No Admin:	613 837 8282 Ext.
PO Box No:				Contam. Facility:	No
Country:	Canada			MHSW Facility:	No
<u>Detail(s)</u>					
Waste Class:	212				
Waste Class Desc:	ALIPHATIC SOLVENTS				
Waste Class:	252				
Waste Class Desc:	WASTE OILS & LUBRICANTS				
96	9 of 12	SSE/194.6	76.8 / -1.01	Logoplaste Canada Inc 846 Churchill Ave North Ottawa ON K1Z 5G8	GEN
Generator No:	ON7998136			Status:	
SIC Code:	326160			Co Admin:	Mayra Petit
SIC Description:	PLASTIC BOTTLE MANUFACTURING			Choice of Contact:	CO_OFFICIAL
Approval Years:	2015			Phone No Admin:	613 837 8282 Ext.
PO Box No:				Contam. Facility:	No
Country:	Canada			MHSW Facility:	No
<u>Detail(s)</u>					
Waste Class:	212				
Waste Class Desc:	ALIPHATIC SOLVENTS				
Waste Class:	252				
Waste Class Desc:	WASTE OILS & LUBRICANTS				
96	10 of 12	SSE/194.6	76.8 / -1.01	Logoplaste Canada Inc 846 Churchill Ave North	GEN

Map Key	Number of Records	Direction/ Distance (m)	Elev/Diff (m)	Site	DB
Ottawa ON K1Z 5G8					
Generator No:	ON7998136			Status:	
SIC Code:	326160			Co Admin:	Mayra Petit
SIC Description:	PLASTIC BOTTLE MANUFACTURING			Choice of Contact:	CO_OFFICIAL
Approval Years:	2014			Phone No Admin:	613 837 8282 Ext.
PO Box No:				Contam. Facility:	No
Country:	Canada			MHSW Facility:	No
<u>Detail(s)</u>					
Waste Class:	252				
Waste Class Desc:	WASTE OILS & LUBRICANTS				
Waste Class:	212				
Waste Class Desc:	ALIPHATIC SOLVENTS				
<u>96</u>	11 of 12	SSE/194.6	76.8 / -1.01	Logoplaste Canada Inc 846 Churchill Ave North Ottawa ON K1Z 5G8	GEN
Generator No:	ON7998136			Status:	Registered
SIC Code:				Co Admin:	
SIC Description:				Choice of Contact:	
Approval Years:	As of Dec 2018			Phone No Admin:	
PO Box No:				Contam. Facility:	
Country:	Canada			MHSW Facility:	
<u>Detail(s)</u>					
Waste Class:	212 L				
Waste Class Desc:	Aliphatic solvents and residues				
Waste Class:	232 N				
Waste Class Desc:	Polymeric resins				
Waste Class:	252 L				
Waste Class Desc:	Waste crankcase oils and lubricants				
<u>96</u>	12 of 12	SSE/194.6	76.8 / -1.01	OTTAWA VALLEY HANDRAILING 846 Churchill Ave Ottawa ON K1Z 5G8	GEN
Generator No:	ON3022592			Status:	Registered
SIC Code:				Co Admin:	
SIC Description:				Choice of Contact:	
Approval Years:	As of Nov 2021			Phone No Admin:	
PO Box No:				Contam. Facility:	
Country:	Canada			MHSW Facility:	
<u>Detail(s)</u>					
Waste Class:	145 I				
Waste Class Desc:	Wastes from the use of pigments, coatings and paints				
<u>97</u>	1 of 1	WSW/194.6	76.9 / -0.92	Advanced Prefabs Ltd. 811 Boyd Ave Ottawa ON K2A 2C8	SCT
Established:	1952				

Map Key	Number of Records	Direction/ Distance (m)	Elev/Diff (m)	Site	DB
Plant Size (ft²):					
Employment:					
--Details--					
Description:		All Other Non-Metallic Mineral Product Manufacturing			
SIC/NAICS Code:		327990			
Description:		Other Ornamental and Architectural Metal Products Manufacturing			
SIC/NAICS Code:		332329			
Description:		Heating Equipment and Commercial Refrigeration Equipment Manufacturing			
SIC/NAICS Code:		333416			

98	1 of 1	SSE/195.7	76.8 / -1.01	561 CLYDE AV Ottawa ON	WWIS
Well ID:	7326592			Flowing (Y/N):	
Construction Date:				Flow Rate:	
Use 1st:	Test Hole			Data Entry Status:	
Use 2nd:	Other			Data Src:	
Final Well Status:	Test Hole			Date Received:	11-Dec-2018 00:00:00
Water Type:				Selected Flag:	TRUE
Casing Material:				Abandonment Rec:	
Audit No:	Z277599			Contractor:	7241
Tag:	A257446			Form Version:	7
Constructn Method:				Owner:	
Elevation (m):				County:	OTTAWA
Elevatn Reliability:				Lot:	
Depth to Bedrock:				Concession:	
Well Depth:				Concession Name:	
Overburden/Bedrock:				Easting NAD83:	
Pump Rate:				Northing NAD83:	
Static Water Level:				Zone:	
Clear/Cloudy:				UTM Reliability:	
Municipality:		NEPEAN TOWNSHIP			
Site Info:					

PDF URL (Map):

Additional Detail(s) (Map)

Well Completed Date:	2018/10/05
Year Completed:	2018
Depth (m):	4.4196
Latitude:	45.3773071297177
Longitude:	-75.7480943044569
Path:	

Bore Hole Information

Bore Hole ID:	1007344552	Elevation:	
DP2BR:		Elevrc:	
Spatial Status:		Zone:	18
Code OB:		East83:	441427.00
Code OB Desc:		North83:	5025138.00
Open Hole:		Org CS:	UTM83
Cluster Kind:		UTMRC:	4
Date Completed:	05-Oct-2018 00:00:00	UTMRC Desc:	margin of error : 30 m - 100 m
Remarks:		Location Method:	wwr
Elevrc Desc:			
Location Source Date:			

Map Key	Number of Records	Direction/ Distance (m)	Elev/Diff (m)	Site	DB
Improvement Location Source:					
Improvement Location Method:					
Source Revision Comment:					
Supplier Comment:					
<u>Overburden and Bedrock</u>					
<u>Materials Interval</u>					
Formation ID:		1007713715			
Layer:		1			
Color:		2			
General Color:		GREY			
Mat1:		27			
Most Common Material:		OTHER			
Mat2:		11			
Mat2 Desc:		GRAVEL			
Mat3:		73			
Mat3 Desc:		HARD			
Formation Top Depth:		0.0			
Formation End Depth:		1.0			
Formation End Depth UOM:		ft			
<u>Overburden and Bedrock</u>					
<u>Materials Interval</u>					
Formation ID:		1007713717			
Layer:		3			
Color:		2			
General Color:		GREY			
Mat1:		15			
Most Common Material:		LIMESTONE			
Mat2:					
Mat2 Desc:					
Mat3:					
Mat3 Desc:					
Formation Top Depth:		7.5			
Formation End Depth:		14.5			
Formation End Depth UOM:		ft			
<u>Overburden and Bedrock</u>					
<u>Materials Interval</u>					
Formation ID:		1007713716			
Layer:		2			
Color:		6			
General Color:		BROWN			
Mat1:		09			
Most Common Material:		MEDIUM SAND			
Mat2:		85			
Mat2 Desc:		SOFT			
Mat3:					
Mat3 Desc:					
Formation Top Depth:		1.0			
Formation End Depth:		7.5			
Formation End Depth UOM:		ft			
<u>Annular Space/Abandonment</u>					
<u>Sealing Record</u>					
Plug ID:		1007713998			
Layer:		2			
Plug From:		1.0			

<i>Map Key</i>	<i>Number of Records</i>	<i>Direction/ Distance (m)</i>	<i>Elev/Diff (m)</i>	<i>Site</i>	<i>DB</i>
<i>Plug To:</i>		2.0			
<i>Plug Depth UOM:</i>		ft			
<u>Annular Space/Abandonment Sealing Record</u>					
<i>Plug ID:</i>		1007714001			
<i>Layer:</i>		5			
<i>Plug From:</i>		9.5			
<i>Plug To:</i>		14.5			
<i>Plug Depth UOM:</i>		ft			
<u>Annular Space/Abandonment Sealing Record</u>					
<i>Plug ID:</i>		1007713999			
<i>Layer:</i>		3			
<i>Plug From:</i>		2.0			
<i>Plug To:</i>		8.0			
<i>Plug Depth UOM:</i>		ft			
<u>Annular Space/Abandonment Sealing Record</u>					
<i>Plug ID:</i>		1007714000			
<i>Layer:</i>		4			
<i>Plug From:</i>		8.0			
<i>Plug To:</i>		9.5			
<i>Plug Depth UOM:</i>		ft			
<u>Annular Space/Abandonment Sealing Record</u>					
<i>Plug ID:</i>		1007713997			
<i>Layer:</i>		1			
<i>Plug From:</i>		0.0			
<i>Plug To:</i>		1.0			
<i>Plug Depth UOM:</i>		ft			
<u>Method of Construction & Well Use</u>					
<i>Method Construction ID:</i>		1007714294			
<i>Method Construction Code:</i>		D			
<i>Method Construction:</i>		Direct Push			
<i>Other Method Construction:</i>		DIAMOND			
<u>Pipe Information</u>					
<i>Pipe ID:</i>		1007713391			
<i>Casing No:</i>		0			
<i>Comment:</i>					
<i>Alt Name:</i>					
<u>Construction Record - Casing</u>					
<i>Casing ID:</i>		1007714388			
<i>Layer:</i>		1			
<i>Material:</i>		5			
<i>Open Hole or Material:</i>		PLASTIC			

Map Key	Number of Records	Direction/ Distance (m)	Elev/Diff (m)	Site	DB
Depth From:		0.0			
Depth To:		10.0			
Casing Diameter:		1.3799999952316284			
Casing Diameter UOM:		Inch			
Casing Depth UOM:		ft			

Construction Record - Screen

Screen ID:	1007714487
Layer:	1
Slot:	10
Screen Top Depth:	10.0
Screen End Depth:	14.5
Screen Material:	5
Screen Depth UOM:	ft
Screen Diameter UOM:	inch
Screen Diameter:	1.659999966621399

Hole Diameter

Hole ID:	1007714192
Diameter:	2.375
Depth From:	7.5
Depth To:	14.5
Hole Depth UOM:	ft
Hole Diameter UOM:	Inch

Hole Diameter

Hole ID:	1007714191
Diameter:	2.875
Depth From:	0.0
Depth To:	7.5
Hole Depth UOM:	ft
Hole Diameter UOM:	Inch

Links

Bore Hole ID:	1007344552	Tag No:	A257446
Depth M:	4.4196	Contractor:	7241
Year Completed:	2018	Path:	
Well Completed Dt:	2018/10/05	Latitude:	45.3773071297177
Audit No:	Z277599	Longitude:	-75.7480943044569

[99](#) 1 of 1 S/196.1 76.8 / -1.01 ON [WWIS](#)

Well ID:	1508040	Flowing (Y/N):	
Construction Date:		Flow Rate:	
Use 1st:	Commerical	Data Entry Status:	
Use 2nd:	0	Data Src:	1
Final Well Status:	Water Supply	Date Received:	01-Nov-1954 00:00:00
Water Type:		Selected Flag:	TRUE
Casing Material:		Abandonment Rec:	
Audit No:		Contractor:	4833
Tag:		Form Version:	1
Constructn Method:		Owner:	
Elevation (m):		County:	OTTAWA
Elevatn Reliability:		Lot:	
Depth to Bedrock:		Concession:	
Well Depth:		Concession Name:	
Overburden/Bedrock:		Easting NAD83:	

Map Key	Number of Records	Direction/ Distance (m)	Elev/Diff (m)	Site	DB
Pump Rate: Static Water Level: Clear/Cloudy: Municipality: Site Info:		OTTAWA CITY		Northing NAD83: Zone: UTM Reliability:	
PDF URL (Map):		https://d2khazk8e83rdv.cloudfront.net/moe_mapping/downloads/2Water/Wells_pdfs/150\1508040.pdf			
<u>Additional Detail(s) (Map)</u>					
Well Completed Date:		1954/10/26			
Year Completed:		1954			
Depth (m):		76.5048			
Latitude:		45.377158409126			
Longitude:		-75.748811405467			
Path:		150\1508040.pdf			
<u>Bore Hole Information</u>					
Bore Hole ID:		10030075		Elevation:	
DP2BR:				Elevrc:	
Spatial Status:				Zone: 18	
Code OB:				East83: 441370.70	
Code OB Desc:				North83: 5025122.00	
Open Hole:				Org CS:	
Cluster Kind:				UTMRC: 9	
Date Completed:		26-Oct-1954 00:00:00		UTMRC Desc: unknown UTM	
Remarks:				Location Method: p9	
Elevrc Desc:					
Location Source Date:					
Improvement Location Source:					
Improvement Location Method:					
Source Revision Comment:					
Supplier Comment:					
<u>Overburden and Bedrock</u>					
<u>Materials Interval</u>					
Formation ID:		931008655			
Layer:		2			
Color:					
General Color:					
Mat1:		15			
Most Common Material:		LIMESTONE			
Mat2:					
Mat2 Desc:					
Mat3:					
Mat3 Desc:					
Formation Top Depth:		6.0			
Formation End Depth:		251.0			
Formation End Depth UOM:		ft			
<u>Overburden and Bedrock</u>					
<u>Materials Interval</u>					
Formation ID:		931008654			
Layer:		1			
Color:					
General Color:					
Mat1:		02			
Most Common Material:		TOPSOIL			
Mat2:					

Map Key	Number of Records	Direction/ Distance (m)	Elev/Diff (m)	Site	DB
Mat2 Desc:					
Mat3:					
Mat3 Desc:					
Formation Top Depth:		0.0			
Formation End Depth:		6.0			
Formation End Depth UOM:		ft			
 <u>Method of Construction & Well Use</u>					
Method Construction ID:		961508040			
Method Construction Code:		1			
Method Construction:		Cable Tool			
Other Method Construction:					
 <u>Pipe Information</u>					
Pipe ID:		10578645			
Casing No:		1			
Comment:					
Alt Name:					
 <u>Construction Record - Casing</u>					
Casing ID:		930052806			
Layer:		1			
Material:		1			
Open Hole or Material:		STEEL			
Depth From:					
Depth To:		20.0			
Casing Diameter:		5.0			
Casing Diameter UOM:		inch			
Casing Depth UOM:		ft			
 <u>Construction Record - Casing</u>					
Casing ID:		930052807			
Layer:		2			
Material:		4			
Open Hole or Material:		OPEN HOLE			
Depth From:					
Depth To:		251.0			
Casing Diameter:		5.0			
Casing Diameter UOM:		inch			
Casing Depth UOM:		ft			
 <u>Results of Well Yield Testing</u>					
Pump Test ID:		991508040			
Pump Set At:					
Static Level:		6.0			
Final Level After Pumping:		125.0			
Recommended Pump Depth:					
Pumping Rate:		7.0			
Flowing Rate:					
Recommended Pump Rate:					
Levels UOM:		ft			
Rate UOM:		GPM			
Water State After Test Code:		1			
Water State After Test:		CLEAR			
Pumping Test Method:		1			
Pumping Duration HR:		0			

Map Key	Number of Records	Direction/ Distance (m)	Elev/Diff (m)	Site	DB
Pumping Duration MIN:		40			
Flowing:		No			
<u>Water Details</u>					
Water ID:		933462378			
Layer:		1			
Kind Code:		1			
Kind:		FRESH			
Water Found Depth:		248.0			
Water Found Depth UOM:		ft			
<u>Links</u>					
Bore Hole ID:	10030075			Tag No:	
Depth M:	76.5048			Contractor:	4833
Year Completed:	1954			Path:	150\1508040.pdf
Well Completed Dt:	1954/10/26			Latitude:	45.377158409126
Audit No:				Longitude:	-75.748811405467

100	1 of 1	SSE/196.4	76.8 / -1.01	561 CLYDE AV Ottawa ON	WWIS
Well ID:	7326593			Flowing (Y/N):	
Construction Date:				Flow Rate:	
Use 1st:	Test Hole			Data Entry Status:	
Use 2nd:	Other			Data Src:	
Final Well Status:	Test Hole			Date Received:	11-Dec-2018 00:00:00
Water Type:				Selected Flag:	TRUE
Casing Material:				Abandonment Rec:	
Audit No:	Z277598			Contractor:	7241
Tag:	A257445			Form Version:	7
Constructn Method:				Owner:	
Elevation (m):				County:	OTTAWA
Elevatn Reliabilty:				Lot:	
Depth to Bedrock:				Concession:	
Well Depth:				Concession Name:	
Overburden/Bedrock:				Easting NAD83:	
Pump Rate:				Northing NAD83:	
Static Water Level:				Zone:	
Clear/Cloudy:				UTM Reliability:	
Municipality:	OTTAWA CITY				
Site Info:					

PDF URL (Map):

Additional Detail(s) (Map)

Well Completed Date:	2018/10/05
Year Completed:	2018
Depth (m):	1.9812
Latitude:	45.3772888776454
Longitude:	-75.7481323797823
Path:	

Bore Hole Information

Bore Hole ID:	1007344555	Elevation:	
DP2BR:		Elelvc:	
Spatial Status:		Zone:	18
Code OB:		East83:	441424.00
Code OB Desc:		North83:	5025136.00

Map Key	Number of Records	Direction/ Distance (m)	Elev/Diff (m)	Site	DB
Open Hole: Cluster Kind: Date Completed: 05-Oct-2018 00:00:00 Remarks: Elevrc Desc: Location Source Date: Improvement Location Source: Improvement Location Method: Source Revision Comment: Supplier Comment:				Org CS: UTM83 UTMRC: 4 UTMRC Desc: margin of error : 30 m - 100 m Location Method: wwr	
<u>Overburden and Bedrock</u>					
<u>Materials Interval</u>					
Formation ID:		1007713719			
Layer:		2			
Color:		6			
General Color:		BROWN			
Mat1:		09			
Most Common Material:		MEDIUM SAND			
Mat2:		85			
Mat2 Desc:		SOFT			
Mat3:					
Mat3 Desc:					
Formation Top Depth:		1.0			
Formation End Depth:		6.5			
Formation End Depth UOM:		ft			
<u>Overburden and Bedrock</u>					
<u>Materials Interval</u>					
Formation ID:		1007713718			
Layer:		1			
Color:		2			
General Color:		GREY			
Mat1:		27			
Most Common Material:		OTHER			
Mat2:		11			
Mat2 Desc:		GRAVEL			
Mat3:		73			
Mat3 Desc:		HARD			
Formation Top Depth:		0.0			
Formation End Depth:		1.0			
Formation End Depth UOM:		ft			
<u>Annular Space/Abandonment</u>					
<u>Sealing Record</u>					
Plug ID:		1007714002			
Layer:		1			
Plug From:		0.0			
Plug To:		1.0			
Plug Depth UOM:		ft			
<u>Annular Space/Abandonment</u>					
<u>Sealing Record</u>					
Plug ID:		1007714006			
Layer:		5			
Plug From:		2.5			
Plug To:		6.5			
Plug Depth UOM:		ft			

<i>Map Key</i>	<i>Number of Records</i>	<i>Direction/ Distance (m)</i>	<i>Elev/Diff (m)</i>	<i>Site</i>	<i>DB</i>
<u>Annular Space/Abandonment Sealing Record</u>					
Plug ID:		1007714003			
Layer:		2			
Plug From:		1.0			
Plug To:		1.5			
Plug Depth UOM:		ft			
<u>Annular Space/Abandonment Sealing Record</u>					
Plug ID:		1007714005			
Layer:		4			
Plug From:		2.299999952316284			
Plug To:		2.5			
Plug Depth UOM:		ft			
<u>Annular Space/Abandonment Sealing Record</u>					
Plug ID:		1007714004			
Layer:		3			
Plug From:		1.5			
Plug To:		2.299999952316284			
Plug Depth UOM:		ft			
<u>Method of Construction & Well Use</u>					
Method Construction ID:		1007714295			
Method Construction Code:		D			
Method Construction:		Direct Push			
Other Method Construction:					
<u>Pipe Information</u>					
Pipe ID:		1007713392			
Casing No:		0			
Comment:					
Alt Name:					
<u>Construction Record - Casing</u>					
Casing ID:		1007714389			
Layer:		1			
Material:		5			
Open Hole or Material:		PLASTIC			
Depth From:		0.0			
Depth To:		3.5			
Casing Diameter:		1.659999966621399			
Casing Diameter UOM:		Inch			
Casing Depth UOM:		ft			
<u>Construction Record - Screen</u>					
Screen ID:		1007714488			
Layer:		1			
Slot:		10			

Map Key	Number of Records	Direction/ Distance (m)	Elev/Diff (m)	Site	DB
Screen Top Depth:		3.5			
Screen End Depth:		6.5			
Screen Material:		5			
Screen Depth UOM:		ft			
Screen Diameter UOM:		inch			
Screen Diameter:		1.899999976158142			

Hole Diameter

Hole ID: 1007714193
Diameter: 3.25
Depth From: 0.0
Depth To: 6.5
Hole Depth UOM: ft
Hole Diameter UOM: Inch

Links

Bore Hole ID:	1007344555	Tag No:	A257445
Depth M:	1.9812	Contractor:	7241
Year Completed:	2018	Path:	732\7326593.pdf
Well Completed Dt:	2018/10/05	Latitude:	45.3772888776454
Audit No:	Z277598	Longitude:	-75.7481323797823

[101](#) 1 of 1 **E/196.5** **76.9 / -0.89** **846 Churchill Ave N
Ottawa ON K1Z 5G8** **EHS**

Order No:	21021700085	Nearest Intersection:	
Status:	C	Municipality:	
Report Type:	Express Site Report	Client Prov/State:	MD
Report Date:	18-FEB-21	Search Radius (km):	.1
Date Received:	17-FEB-21	X:	-75.7466249
Previous Site Name:		Y:	45.3788953
Lot/Building Size:			
Additional Info Ordered:			

[102](#) 1 of 1 **SSE/197.3** **76.8 / -1.00** **581 CLYDE AV
Ottawa ON** **WWIS**

Well ID:	7326721	Flowing (Y/N):	
Construction Date:		Flow Rate:	
Use 1st:	Test Hole	Data Entry Status:	
Use 2nd:		Data Src:	
Final Well Status:	Test Hole	Date Received:	11-Dec-2018 00:00:00
Water Type:		Selected Flag:	TRUE
Casing Material:		Abandonment Rec:	
Audit No:	Z298106	Contractor:	7241
Tag:	A257533	Form Version:	7
Constructn Method:		Owner:	
Elevation (m):		County:	OTTAWA
Elevatn Reliabilty:		Lot:	
Depth to Bedrock:		Concession:	
Well Depth:		Concession Name:	
Overburden/Bedrock:		Easting NAD83:	
Pump Rate:		Northing NAD83:	
Static Water Level:		Zone:	
Clear/Cloudy:		UTM Reliability:	
Municipality:	NEPEAN TOWNSHIP		
Site Info:			

PDF URL (Map):

Map Key	Number of Records	Direction/ Distance (m)	Elev/Diff (m)	Site	DB
---------	-------------------	----------------------------	------------------	------	----

Additional Detail(s) (Map)

Well Completed Date: 2018/10/10
Year Completed: 2018
Depth (m): 4.572
Latitude: 45.3772245351042
Longitude: -75.748335883097
Path:

Bore Hole Information

Bore Hole ID:	1007349903	Elevation:	
DP2BR:		Elevrc:	
Spatial Status:		Zone:	18
Code OB:		East83:	441408.00
Code OB Desc:		North83:	5025129.00
Open Hole:		Org CS:	UTM83
Cluster Kind:		UTMRC:	4
Date Completed:	10-Oct-2018 00:00:00	UTMRC Desc:	margin of error : 30 m - 100 m
Remarks:		Location Method:	wwr
Elevrc Desc:			
Location Source Date:			
Improvement Location Source:			
Improvement Location Method:			
Source Revision Comment:			
Supplier Comment:			

Overburden and Bedrock

Materials Interval

Formation ID: 1007723698
Layer: 4
Color: 2
General Color: GREY
Mat1: 09
Most Common Material: MEDIUM SAND
Mat2:
Mat2 Desc:
Mat3: 85
Mat3 Desc: SOFT
Formation Top Depth: 6.0
Formation End Depth: 8.5
Formation End Depth UOM: ft

Overburden and Bedrock

Materials Interval

Formation ID: 1007723695
Layer: 1
Color: 2
General Color: GREY
Mat1: 27
Most Common Material: OTHER
Mat2:
Mat2 Desc:
Mat3:
Mat3 Desc:
Formation Top Depth: 0.0
Formation End Depth: 1.0
Formation End Depth UOM: ft

Overburden and Bedrock

Map Key	Number of Records	Direction/ Distance (m)	Elev/Diff (m)	Site	DB
<u>Materials Interval</u>					
Formation ID:		1007723699			
Layer:		5			
Color:		2			
General Color:		GREY			
Mat1:		15			
Most Common Material:		LIMESTONE			
Mat2:					
Mat2 Desc:					
Mat3:		73			
Mat3 Desc:		HARD			
Formation Top Depth:		8.5			
Formation End Depth:		15.0			
Formation End Depth UOM:		ft			
<u>Overburden and Bedrock</u>					
<u>Materials Interval</u>					
Formation ID:		1007723697			
Layer:		3			
Color:		2			
General Color:		GREY			
Mat1:		05			
Most Common Material:		CLAY			
Mat2:		06			
Mat2 Desc:		SILT			
Mat3:		85			
Mat3 Desc:		SOFT			
Formation Top Depth:		5.0			
Formation End Depth:		6.0			
Formation End Depth UOM:		ft			
<u>Overburden and Bedrock</u>					
<u>Materials Interval</u>					
Formation ID:		1007723696			
Layer:		2			
Color:		2			
General Color:		GREY			
Mat1:		09			
Most Common Material:		MEDIUM SAND			
Mat2:					
Mat2 Desc:					
Mat3:		85			
Mat3 Desc:		SOFT			
Formation Top Depth:		1.0			
Formation End Depth:		5.0			
Formation End Depth UOM:		ft			
<u>Annular Space/Abandonment</u>					
<u>Sealing Record</u>					
Plug ID:		1007723821			
Layer:		4			
Plug From:		9.5			
Plug To:		10.5			
Plug Depth UOM:		ft			
<u>Annular Space/Abandonment</u>					
<u>Sealing Record</u>					

Map Key	Number of Records	Direction/ Distance (m)	Elev/Diff (m)	Site	DB
Plug ID:		1007723820			
Layer:		3			
Plug From:		2.0			
Plug To:		9.5			
Plug Depth UOM:		ft			
<u>Annular Space/Abandonment Sealing Record</u>					
Plug ID:		1007723822			
Layer:		5			
Plug From:		10.5			
Plug To:		15.0			
Plug Depth UOM:		ft			
<u>Annular Space/Abandonment Sealing Record</u>					
Plug ID:		1007723818			
Layer:		1			
Plug From:		0.0			
Plug To:		1.0			
Plug Depth UOM:		ft			
<u>Annular Space/Abandonment Sealing Record</u>					
Plug ID:		1007723819			
Layer:		2			
Plug From:		1.0			
Plug To:		2.0			
Plug Depth UOM:		ft			
<u>Method of Construction & Well Use</u>					
Method Construction ID:		1007723916			
Method Construction Code:		7			
Method Construction:		Diamond			
Other Method Construction:					
<u>Method of Construction & Well Use</u>					
Method Construction ID:		1007723915			
Method Construction Code:		D			
Method Construction:		Direct Push			
Other Method Construction:					
<u>Pipe Information</u>					
Pipe ID:		1007723541			
Casing No:		0			
Comment:					
Alt Name:					
<u>Construction Record - Casing</u>					
Casing ID:		1007723956			
Layer:		1			

Map Key	Number of Records	Direction/ Distance (m)	Elev/Diff (m)	Site	DB
Material:					
Open Hole or Material:		5			
Depth From:		PLASTIC			
Depth To:		0.0			
Casing Diameter:		11.0			
Casing Diameter UOM:		1.3799999952316284			
Casing Depth UOM:		Inch			
		ft			
<u>Construction Record - Screen</u>					
Screen ID:		1007723992			
Layer:		1			
Slot:		10			
Screen Top Depth:		11.0			
Screen End Depth:		15.0			
Screen Material:		5			
Screen Depth UOM:		ft			
Screen Diameter UOM:		inch			
Screen Diameter:		1.659999966621399			
<u>Hole Diameter</u>					
Hole ID:		1007723871			
Diameter:		3.25			
Depth From:		0.0			
Depth To:		9.0			
Hole Depth UOM:		ft			
Hole Diameter UOM:		Inch			
<u>Hole Diameter</u>					
Hole ID:		1007723872			
Diameter:		2.3499999046325684			
Depth From:		9.0			
Depth To:		15.0			
Hole Depth UOM:		ft			
Hole Diameter UOM:		Inch			
<u>Links</u>					
Bore Hole ID:		1007349903		Tag No: A257533	
Depth M:		4.572		Contractor: 7241	
Year Completed:		2018		Path: 732\7326721.pdf	
Well Completed Dt:		2018/10/10		Latitude: 45.3772245351042	
Audit No:		Z298106		Longitude: -75.748335883097	
103	1 of 2	ENE/198.2	76.9 / -0.90	Carling Motors 1622 Carling Avenue Ottawa ON K2A 1C5	CA
Certificate #:		4166-4ULPM9			
Application Year:		01			
Issue Date:		3/19/01			
Approval Type:		Municipal & Private sewage			
Status:		Approved			
Application Type:		New Certificate of Approval			
Client Name:		Gormark Holdings Limited			
Client Address:		1622 Carling Avenue			
Client City:		Ottawa			
Client Postal Code:		K2A 1C5			
Project Description:		Addition is being made for an existing building. Roof drains have been added for stormwater management and to maintain the site run-off co-efficient.			

Map Key	Number of Records	Direction/ Distance (m)	Elev/Diff (m)	Site	DB
Contaminants:					
Emission Control:					
103	2 of 2	ENE/198.2	76.9 / -0.90	Gormark Holdings Limited 1622 Carling Avenue Ottawa ON K2A 1C5	ECA
Approval No:	4166-4ULPM9			MOE District: Ottawa	
Approval Date:	2001-03-19			City:	
Status:	Approved			Longitude: -75.74851	
Record Type:	ECA			Latitude: 45.37975	
Link Source:	IDS			Geometry X:	
SWP Area Name:	Rideau Valley			Geometry Y:	
Approval Type:	ECA-MUNICIPAL AND PRIVATE SEWAGE WORKS				
Project Type:	MUNICIPAL AND PRIVATE SEWAGE WORKS				
Business Name:	Gormark Holdings Limited				
Address:	1622 Carling Avenue				
Full Address:					
Full PDF Link:	https://www.accessenvironment.ene.gov.on.ca/instruments/8313-4U4M7D-14.pdf				
PDF Site Location:					
104	1 of 2	N/199.1	77.8 / 0.03	OTTAWA CITY - GREENWOOD AVENUE MELBOURNE AVE./TILBURY AVE. OTTAWA CITY ON	CA
Certificate #:	3-0775-91-				
Application Year:	91				
Issue Date:	6/11/1991				
Approval Type:	Municipal sewage				
Status:	Approved				
Application Type:					
Client Name:					
Client Address:					
Client City:					
Client Postal Code:					
Project Description:					
Contaminants:					
Emission Control:					
104	2 of 2	N/199.1	77.8 / 0.03	R.M. OF OTTAWA-CARLETON - GREENWOOD AVE. MELBOURNE AVE./TILLBURY AVE. OTTAWA CITY ON	CA
Certificate #:	7-0625-91-				
Application Year:	91				
Issue Date:	6/11/1991				
Approval Type:	Municipal water				
Status:	Approved				
Application Type:					
Client Name:					
Client Address:					
Client City:					
Client Postal Code:					
Project Description:					
Contaminants:					
Emission Control:					

Map Key	Number of Records	Direction/ Distance (m)	Elev/Diff (m)	Site	DB
105	1 of 1	E/199.9	76.9 / -0.89	1599 CARLING AVE. Ottawa ON	WWIS

Well ID:	7225572	Flowing (Y/N):	
Construction Date:		Flow Rate:	
Use 1st:	Monitoring and Test Hole	Data Entry Status:	
Use 2nd:	0	Data Src:	
Final Well Status:	Monitoring and Test Hole	Date Received:	13-Aug-2014 00:00:00
Water Type:		Selected Flag:	TRUE
Casing Material:		Abandonment Rec:	
Audit No:	Z188211	Contractor:	7241
Tag:	A164420	Form Version:	7
Constructn Method:		Owner:	
Elevation (m):		County:	OTTAWA
Elevatn Reliabilty:		Lot:	
Depth to Bedrock:		Concession:	
Well Depth:		Concession Name:	
Overburden/Bedrock:		Easting NAD83:	
Pump Rate:		Northing NAD83:	
Static Water Level:		Zone:	
Clear/Cloudy:		UTM Reliability:	
Municipality:	NEPEAN TOWNSHIP		
Site Info:			

PDF URL (Map):

Additional Detail(s) (Map)

Well Completed Date:	2014/06/20
Year Completed:	2014
Depth (m):	5.18
Latitude:	45.3791081857332
Longitude:	-75.7465981384514
Path:	

Bore Hole Information

Bore Hole ID:	1005076620	Elevation:	
DP2BR:		Elevrc:	
Spatial Status:		Zone:	18
Code OB:		East83:	441546.00
Code OB Desc:		North83:	5025337.00
Open Hole:		Org CS:	UTM83
Cluster Kind:		UTMRC:	4
Date Completed:	20-Jun-2014 00:00:00	UTMRC Desc:	margin of error : 30 m - 100 m
Remarks:		Location Method:	wwr
Elevrc Desc:			
Location Source Date:			
Improvement Location Source:			
Improvement Location Method:			
Source Revision Comment:			
Supplier Comment:			

Overburden and Bedrock

Materials Interval

Formation ID:	1005278844
Layer:	2
Color:	6
General Color:	BROWN
Mat1:	28
Most Common Material:	SAND
Mat2:	11

Map Key	Number of Records	Direction/ Distance (m)	Elev/Diff (m)	Site	DB
Mat2 Desc:		GRAVEL			
Mat3:		85			
Mat3 Desc:		SOFT			
Formation Top Depth:		0.3100000023841858			
Formation End Depth:		1.5199999809265137			
Formation End Depth UOM:		m			
<u>Overburden and Bedrock Materials Interval</u>					
Formation ID:		1005278845			
Layer:		3			
Color:		2			
General Color:		GREY			
Mat1:		15			
Most Common Material:		LIMESTONE			
Mat2:					
Mat2 Desc:					
Mat3:		85			
Mat3 Desc:		SOFT			
Formation Top Depth:		1.5199999809265137			
Formation End Depth:		5.179999828338623			
Formation End Depth UOM:		m			
<u>Overburden and Bedrock Materials Interval</u>					
Formation ID:		1005278843			
Layer:		1			
Color:		2			
General Color:		GREY			
Mat1:		11			
Most Common Material:		GRAVEL			
Mat2:		28			
Mat2 Desc:		SAND			
Mat3:		77			
Mat3 Desc:		LOOSE			
Formation Top Depth:		0.0			
Formation End Depth:		0.3100000023841858			
Formation End Depth UOM:		m			
<u>Annular Space/Abandonment Sealing Record</u>					
Plug ID:		1005278854			
Layer:		1			
Plug From:		0.0			
Plug To:		0.3100000023841858			
Plug Depth UOM:		m			
<u>Annular Space/Abandonment Sealing Record</u>					
Plug ID:		1005278855			
Layer:		2			
Plug From:		0.3100000023841858			
Plug To:		3.3499999046325684			
Plug Depth UOM:		m			
<u>Annular Space/Abandonment Sealing Record</u>					

Map Key	Number of Records	Direction/ Distance (m)	Elev/Diff (m)	Site	DB
Plug ID:		1005278856			
Layer:		3			
Plug From:		3.3499999046325684			
Plug To:		5.179999828338623			
Plug Depth UOM:		m			
<u>Method of Construction & Well Use</u>					
Method Construction ID:		1005278853			
Method Construction Code:		5			
Method Construction:		Air Percussion			
Other Method Construction:					
<u>Pipe Information</u>					
Pipe ID:		1005278842			
Casing No:		0			
Comment:					
Alt Name:					
<u>Construction Record - Casing</u>					
Casing ID:		1005278849			
Layer:		1			
Material:		5			
Open Hole or Material:		PLASTIC			
Depth From:		0.0			
Depth To:		3.6600000858306885			
Casing Diameter:		5.199999809265137			
Casing Diameter UOM:		cm			
Casing Depth UOM:		m			
<u>Construction Record - Screen</u>					
Screen ID:		1005278850			
Layer:		1			
Slot:		10			
Screen Top Depth:		3.6600000858306885			
Screen End Depth:		5.179999828338623			
Screen Material:		5			
Screen Depth UOM:		m			
Screen Diameter UOM:		cm			
Screen Diameter:		6.03000020980835			
<u>Water Details</u>					
Water ID:		1005278848			
Layer:					
Kind Code:					
Kind:					
Water Found Depth:					
Water Found Depth UOM:		m			
<u>Hole Diameter</u>					
Hole ID:		1005278846			
Diameter:		11.430000305175781			
Depth From:		0.0			
Depth To:		2.440000057220459			
Hole Depth UOM:		m			

Map Key	Number of Records	Direction/ Distance (m)	Elev/Diff (m)	Site	DB
Hole Diameter UOM:		cm			
<u>Hole Diameter</u>					
Hole ID:	1005278847				
Diameter:	7.619999885559082				
Depth From:	2.440000057220459				
Depth To:	5.179999828338623				
Hole Depth UOM:	m				
Hole Diameter UOM:	cm				
<u>Links</u>					
Bore Hole ID:	1005076620			Tag No:	A164420
Depth M:	5.18			Contractor:	7241
Year Completed:	2014			Path:	722\7225572.pdf
Well Completed Dt:	2014/06/20			Latitude:	45.3791081857332
Audit No:	Z188211			Longitude:	-75.7465981384514

<u>106</u>	1 of 3	WSW/200.2	76.9 / -0.92	GLIDDEN PAINTS/ICI PAINTS(CANADA) INC. 819 BOYD AVENUE OTTAWA ON K2A 2C8	GEN
Generator No:	ON0003942			Status:	
SIC Code:	3751			Co Admin:	
SIC Description:	PAINT & VARNISH IND.			Choice of Contact:	
Approval Years:	92,93,97			Phone No Admin:	
PO Box No:				Contam. Facility:	
Country:				MHSW Facility:	
<u>Detail(s)</u>					
Waste Class:	145				
Waste Class Desc:	PAINT/PIGMENT/COATING RESIDUES				
Waste Class:	213				
Waste Class Desc:	PETROLEUM DISTILLATES				
Waste Class:	241				
Waste Class Desc:	HALOGENATED SOLVENTS				

<u>106</u>	2 of 3	WSW/200.2	76.9 / -0.92	GLIDDEN PAINTS 17-533 ICI PAINTS (CANADA) INC. 819 BOYD AVENUE OTTAWA ON K2A 2C8	GEN
Generator No:	ON0003942			Status:	
SIC Code:	3751			Co Admin:	
SIC Description:	PAINT & VARNISH IND.			Choice of Contact:	
Approval Years:	94,95,96			Phone No Admin:	
PO Box No:				Contam. Facility:	
Country:				MHSW Facility:	
<u>Detail(s)</u>					
Waste Class:	213				
Waste Class Desc:	PETROLEUM DISTILLATES				
Waste Class:	145				
Waste Class Desc:	PAINT/PIGMENT/COATING RESIDUES				
Waste Class:	241				

Map Key	Number of Records	Direction/ Distance (m)	Elev/Diff (m)	Site	DB
Waste Class Desc:		HALOGENATED SOLVENTS			
106	3 of 3	WSW/200.2	76.9 / -0.92	GLIDDEN PAINTS/ICI PAINTS(CANADA) INC 819 BOYD AVENUE OTTAWA ON K2A 2C8	GEN
Generator No:	ON0003942	Status:			
SIC Code:	3751	Co Admin:			
SIC Description:	PAINT & VARNISH IND.	Choice of Contact:			
Approval Years:	98,99,00,01	Phone No Admin:			
PO Box No:		Contam. Facility:			
Country:		MHSW Facility:			
<u>Detail(s)</u>					
Waste Class:	145				
Waste Class Desc:	PAINT/PIGMENT/COATING RESIDUES				
Waste Class:	213				
Waste Class Desc:	PETROLEUM DISTILLATES				
Waste Class:	241				
Waste Class Desc:	HALOGENATED SOLVENTS				
107	1 of 1	SSE/202.5	76.8 / -1.01	561 CLYDE AV Ottawa ON	WWIS
Well ID:	7326591	Flowing (Y/N):			
Construction Date:		Flow Rate:			
Use 1st:	Test Hole	Data Entry Status:			
Use 2nd:	Other	Data Src:			
Final Well Status:	Test Hole	Date Received:	11-Dec-2018 00:00:00		
Water Type:		Selected Flag:	TRUE		
Casing Material:		Abandonment Rec:			
Audit No:	Z277600	Contractor:	7241		
Tag:	A257447	Form Version:	7		
Constructn Method:		Owner:			
Elevation (m):		County:	OTTAWA		
Elevatn Reliabilty:		Lot:			
Depth to Bedrock:		Concession:			
Well Depth:		Concession Name:			
Overburden/Bedrock:		Easting NAD83:			
Pump Rate:		Northing NAD83:			
Static Water Level:		Zone:			
Clear/Cloudy:		UTM Reliability:			
Municipality:	NEPEAN TOWNSHIP				
Site Info:					
PDF URL (Map):					
<u>Additional Detail(s) (Map)</u>					
Well Completed Date:	2018/10/05				
Year Completed:	2018				
Depth (m):	5.0292				
Latitude:	45.3772257900633				
Longitude:	-75.7481443198128				
Path:					
<u>Bore Hole Information</u>					
Bore Hole ID:	1007344549	Elevation:			

Map Key	Number of Records	Direction/ Distance (m)	Elev/Diff (m)	Site	DB
DP2BR:				Elevrc:	
Spatial Status:				Zone:	18
Code OB:				East83:	441423.00
Code OB Desc:				North83:	5025129.00
Open Hole:				Org CS:	UTM83
Cluster Kind:				UTMRC:	4
Date Completed:	05-Oct-2018 00:00:00			UTMRC Desc:	margin of error : 30 m - 100 m
Remarks:				Location Method:	wwr
Elevrc Desc:					
Location Source Date:					
Improvement Location Source:					
Improvement Location Method:					
Source Revision Comment:					
Supplier Comment:					

Overburden and Bedrock

Materials Interval

Formation ID: 1007713713
Layer: 2
Color: 6
General Color: BROWN
Mat1: 09
Most Common Material: MEDIUM SAND
Mat2: 85
Mat2 Desc: SOFT
Mat3:
Mat3 Desc:
Formation Top Depth: 1.0
Formation End Depth: 9.0
Formation End Depth UOM: ft

Overburden and Bedrock

Materials Interval

Formation ID: 1007713712
Layer: 1
Color: 2
General Color: GREY
Mat1: 27
Most Common Material: OTHER
Mat2: 11
Mat2 Desc: GRAVEL
Mat3: 73
Mat3 Desc: HARD
Formation Top Depth: 0.0
Formation End Depth: 1.0
Formation End Depth UOM: ft

Overburden and Bedrock

Materials Interval

Formation ID: 1007713714
Layer: 3
Color: 2
General Color: GREY
Mat1: 15
Most Common Material: LIMESTONE
Mat2:
Mat2 Desc:
Mat3:
Mat3 Desc:
Formation Top Depth: 9.0

Map Key	Number of Records	Direction/ Distance (m)	Elev/Diff (m)	Site	DB
Formation End Depth:		16.5			
Formation End Depth UOM:		ft			
<u>Annular Space/Abandonment Sealing Record</u>					
Plug ID:		1007713992			
Layer:		1			
Plug From:		0.0			
Plug To:		1.0			
Plug Depth UOM:		ft			
<u>Annular Space/Abandonment Sealing Record</u>					
Plug ID:		1007713993			
Layer:		2			
Plug From:		1.0			
Plug To:		3.0			
Plug Depth UOM:		ft			
<u>Annular Space/Abandonment Sealing Record</u>					
Plug ID:		1007713996			
Layer:		5			
Plug From:		11.0			
Plug To:		16.5			
Plug Depth UOM:		ft			
<u>Annular Space/Abandonment Sealing Record</u>					
Plug ID:		1007713995			
Layer:		4			
Plug From:		10.0			
Plug To:		11.0			
Plug Depth UOM:		ft			
<u>Annular Space/Abandonment Sealing Record</u>					
Plug ID:		1007713994			
Layer:		3			
Plug From:		3.0			
Plug To:		10.0			
Plug Depth UOM:		ft			
<u>Method of Construction & Well Use</u>					
Method Construction ID:		1007714293			
Method Construction Code:		D			
Method Construction:		Direct Push			
Other Method Construction:		DIAMOND			
<u>Pipe Information</u>					
Pipe ID:		1007713390			
Casing No:		0			

Map Key	Number of Records	Direction/ Distance (m)	Elev/Diff (m)	Site	DB
---------	-------------------	----------------------------	------------------	------	----

Comment:
Alt Name:

Construction Record - Casing

Casing ID: 1007714387
 Layer: 1
 Material: 5
 Open Hole or Material: PLASTIC
 Depth From: 0.0
 Depth To: 11.5
 Casing Diameter: 1.3799999952316284
 Casing Diameter UOM: Inch
 Casing Depth UOM: ft

Construction Record - Screen

Screen ID: 1007714486
 Layer: 1
 Slot: 10
 Screen Top Depth: 11.5
 Screen End Depth: 16.5
 Screen Material: 5
 Screen Depth UOM: ft
 Screen Diameter UOM: inch
 Screen Diameter: 1.65999996621399

Hole Diameter

Hole ID: 1007714189
 Diameter: 2.875
 Depth From: 0.0
 Depth To: 9.0
 Hole Depth UOM: ft
 Hole Diameter UOM: Inch

Hole Diameter

Hole ID: 1007714190
 Diameter: 2.375
 Depth From: 9.0
 Depth To: 16.5
 Hole Depth UOM: ft
 Hole Diameter UOM: Inch

Links

Bore Hole ID:	1007344549	Tag No:	A257447
Depth M:	5.0292	Contractor:	7241
Year Completed:	2018	Path:	732\7326591.pdf
Well Completed Dt:	2018/10/05	Latitude:	45.3772257900633
Audit No:	Z277600	Longitude:	-75.7481443198128

108	1 of 3	NE/203.3	77.9 / 0.06	Optical Properties Inc. 1619 Carling Avenue Ottawa ON K2A 1C4	GEN
---------------------	--------	----------	-------------	---	-----

Generator No:	ON7717887	Status:	
SIC Code:		Co Admin:	
SIC Description:		Choice of Contact:	
Approval Years:	03,04,06	Phone No Admin:	

Map Key	Number of Records	Direction/ Distance (m)	Elev/Diff (m)	Site	DB
PO Box No: Country:				Contam. Facility: MHSW Facility:	
<u>Detail(s)</u>					
Waste Class: Waste Class Desc:		221 LIGHT FUELS			
108	2 of 3	NE/203.3	77.9 / 0.06	Optical Properties Inc. 1619 Carling Avenue Ottawa ON K2A 1C4	GEN
Generator No: SIC Code: SIC Description: Approval Years: PO Box No: Country:		ON7717887 551113 Holding Companies 2009		Status: Co Admin: Choice of Contact: Phone No Admin: Contam. Facility: MHSW Facility:	
<u>Detail(s)</u>					
Waste Class: Waste Class Desc:		221 LIGHT FUELS			
108	3 of 3	NE/203.3	77.9 / 0.06	PE4987 - 1619 Carling Ave, Ottawa ON Ottawa ON K2A 0Y2	EHS
Order No: Status: Report Type: Report Date: Date Received: Previous Site Name: Lot/Building Size: Additional Info Ordered:		20311300024 C Standard Report 18-NOV-20 13-NOV-20		Nearest Intersection: Municipality: Client Prov/State: Search Radius (km): X: Y:	
				ON .25 -75.7476998 45.3804341	
109	1 of 1	SSE/204.1	76.8 / -1.02	861 CLYDE AV. Ottawa ON	WWIS
Well ID: Construction Date: Use 1st: Use 2nd: Final Well Status: Water Type: Casing Material: Audit No: Tag: Constructn Method: Elevation (m): Elevatn Reliability: Depth to Bedrock: Well Depth: Overburden/Bedrock: Pump Rate: Static Water Level: Clear/Cloudy: Municipality: Site Info:		7326562 Test Hole Other Test Hole Z298101 A257539 NEPEAN TOWNSHIP		Flowing (Y/N): Flow Rate: Data Entry Status: Data Src: Date Received: Selected Flag: Abandonment Rec: Contractor: Form Version: Owner: County: Lot: Concession: Concession Name: Easting NAD83: Northing NAD83: Zone: UTM Reliability:	
				11-Dec-2018 00:00:00 TRUE 7241 7 OTTAWA	
PDF URL (Map):					

Map Key	Number of Records	Direction/ Distance (m)	Elev/Diff (m)	Site	DB
---------	-------------------	----------------------------	------------------	------	----

Additional Detail(s) (Map)

Well Completed Date: 2018/10/12
Year Completed: 2018
Depth (m): 5.0292
Latitude: 45.3771336926782
Longitude: -75.7484624044877
Path:

Bore Hole Information

Bore Hole ID:	1007343913	Elevation:	
DP2BR:		Elevrc:	
Spatial Status:		Zone:	18
Code OB:		East83:	441398.00
Code OB Desc:		North83:	5025119.00
Open Hole:		Org CS:	UTM83
Cluster Kind:		UTMRC:	4
Date Completed:	12-Oct-2018 00:00:00	UTMRC Desc:	margin of error : 30 m - 100 m
Remarks:		Location Method:	wwr
Elevrc Desc:			
Location Source Date:			
Improvement Location Source:			
Improvement Location Method:			
Source Revision Comment:			
Supplier Comment:			

Overburden and Bedrock

Materials Interval

Formation ID: 1007713644
Layer: 4
Color: 2
General Color: GREY
Mat1: 15
Most Common Material: LIMESTONE
Mat2:
Mat2 Desc:
Mat3: 73
Mat3 Desc: HARD
Formation Top Depth: 8.5
Formation End Depth: 16.5
Formation End Depth UOM: ft

Overburden and Bedrock

Materials Interval

Formation ID: 1007713641
Layer: 1
Color: 6
General Color: BROWN
Mat1: 27
Most Common Material: OTHER
Mat2: 11
Mat2 Desc: GRAVEL
Mat3: 73
Mat3 Desc: HARD
Formation Top Depth: 0.0
Formation End Depth: 1.0
Formation End Depth UOM: ft

Map Key	Number of Records	Direction/ Distance (m)	Elev/Diff (m)	Site	DB
<u>Overburden and Bedrock Materials Interval</u>					
Formation ID:		1007713643			
Layer:		3			
Color:		2			
General Color:		GREY			
Mat1:		05			
Most Common Material:		CLAY			
Mat2:		06			
Mat2 Desc:		SILT			
Mat3:		85			
Mat3 Desc:		SOFT			
Formation Top Depth:		8.0			
Formation End Depth:		8.5			
Formation End Depth UOM:		ft			
<u>Overburden and Bedrock Materials Interval</u>					
Formation ID:		1007713642			
Layer:		2			
Color:		6			
General Color:		BROWN			
Mat1:		09			
Most Common Material:		MEDIUM SAND			
Mat2:					
Mat2 Desc:					
Mat3:		85			
Mat3 Desc:		SOFT			
Formation Top Depth:		1.0			
Formation End Depth:		8.0			
Formation End Depth UOM:		ft			
<u>Annular Space/Abandonment Sealing Record</u>					
Plug ID:		1007713910			
Layer:		3			
Plug From:		2.0			
Plug To:		9.5			
Plug Depth UOM:		ft			
<u>Annular Space/Abandonment Sealing Record</u>					
Plug ID:		1007713909			
Layer:		2			
Plug From:		1.0			
Plug To:		2.0			
Plug Depth UOM:		ft			
<u>Annular Space/Abandonment Sealing Record</u>					
Plug ID:		1007713911			
Layer:		4			
Plug From:		9.5			
Plug To:		10.5			
Plug Depth UOM:		ft			
<u>Annular Space/Abandonment</u>					

<i>Map Key</i>	<i>Number of Records</i>	<i>Direction/ Distance (m)</i>	<i>Elev/Diff (m)</i>	<i>Site</i>	<i>DB</i>
<u>Sealing Record</u>					
Plug ID:		1007713912			
Layer:		5			
Plug From:		10.5			
Plug To:		16.5			
Plug Depth UOM:		ft			
<u>Annular Space/Abandonment</u>					
<u>Sealing Record</u>					
Plug ID:		1007713908			
Layer:		1			
Plug From:		0.0			
Plug To:		1.0			
Plug Depth UOM:		ft			
<u>Method of Construction & Well Use</u>					
Method Construction ID:		1007714271			
Method Construction Code:		D			
Method Construction:		Direct Push			
Other Method Construction:					
<u>Pipe Information</u>					
Pipe ID:		1007713362			
Casing No:		0			
Comment:					
Alt Name:					
<u>Construction Record - Casing</u>					
Casing ID:		1007714362			
Layer:		1			
Material:		5			
Open Hole or Material:		PLASTIC			
Depth From:		0.0			
Depth To:		11.0			
Casing Diameter:		1.3799999952316284			
Casing Diameter UOM:		inch			
Casing Depth UOM:		ft			
<u>Construction Record - Screen</u>					
Screen ID:		1007714461			
Layer:		1			
Slot:		10			
Screen Top Depth:		11.0			
Screen End Depth:		16.5			
Screen Material:		5			
Screen Depth UOM:		ft			
Screen Diameter UOM:		inch			
Screen Diameter:		1.659999966621399			
<u>Hole Diameter</u>					
Hole ID:		1007714155			
Diameter:		2.875			
Depth From:		0.0			

Map Key	Number of Records	Direction/ Distance (m)	Elev/Diff (m)	Site	DB
Depth To:		8.5			
Hole Depth UOM:		ft			
Hole Diameter UOM:		inch			
<u>Hole Diameter</u>					
Hole ID:		1007714156			
Diameter:		2.375			
Depth From:		8.5			
Depth To:		16.5			
Hole Depth UOM:		ft			
Hole Diameter UOM:		inch			
<u>Links</u>					
Bore Hole ID:	1007343913			Tag No:	A257539
Depth M:	5.0292			Contractor:	7241
Year Completed:	2018			Path:	732\7326562.pdf
Well Completed Dt:	2018/10/12			Latitude:	45.3771336926782
Audit No:	Z298101			Longitude:	-75.7484624044877

110	1 of 1	SSW/205.0	76.7 / -1.07	LACOMBE WASTE OIL J&L AUTOMOTIVE 849 CAMPBELL RD GLOUCESTER SITE 5573 POWER ROAD, RR # 6 OTTAWA CITY ON K2A 2C6	SPL
Ref No:	210703			Discharger Report:	
Site No:				Material Group:	
Incident Dt:	9/4/2001			Health/Env Conseq:	
Year:				Client Type:	
Incident Cause:	VALVE/FITTING LEAK OR FAILURE			Sector Type:	
Incident Event:				Agency Involved:	
Contaminant Code:				Nearest Watercourse:	
Contaminant Name:				Site Address:	
Contaminant Limit 1:				Site District Office:	
Contam Limit Freq 1:				Site Postal Code:	
Contaminant UN No 1:				Site Region:	
Environment Impact:	Possible			Site Municipality:	20107
Nature of Impact:	Soil contamination			Site Lot:	
Receiving Medium:	Land			Site Conc:	
Receiving Env:				Northing:	
MOE Response:				Easting:	
Dt MOE Arvl on Scn:				Site Geo Ref Accu:	
MOE Reported Dt:	9/4/2001			Site Map Datum:	
Dt Document Closed:				SAC Action Class:	
Incident Reason:	ERROR			Source Type:	
Site Name:					
Site County/District:					
Site Geo Ref Meth:					
Incident Summary:	LACOMB: 9L OF WASTE OIL TO PAVEMENT APRON, CONTAINED AND CLEANING				
Contaminant Qty:					

111	1 of 1	SE/205.5	76.8 / -1.03	861 clyde ave Ottawa ON	WWIS
Well ID:	7354265			Flowing (Y/N):	
Construction Date:				Flow Rate:	
Use 1st:				Data Entry Status:	
Use 2nd:				Data Src:	
Final Well Status:	Abandoned-Other			Date Received:	19-Feb-2020 00:00:00
Water Type:				Selected Flag:	TRUE
Casing Material:				Abandonment Rec:	Yes

Map Key	Number of Records	Direction/ Distance (m)	Elev/Diff (m)	Site	DB
Audit No:	Z333359			Contractor:	7241
Tag:				Form Version:	7
Constructn Method:				Owner:	
Elevation (m):				County:	OTTAWA
Elevatn Reliability:				Lot:	
Depth to Bedrock:				Concession:	
Well Depth:				Concession Name:	
Overburden/Bedrock:				Easting NAD83:	
Pump Rate:				Northing NAD83:	
Static Water Level:				Zone:	
Clear/Cloudy:				UTM Reliability:	
Municipality:		OTTAWA CITY			
Site Info:					
PDF URL (Map):					
<u>Additional Detail(s) (Map)</u>					
Well Completed Date:		2020/01/24			
Year Completed:		2020			
Depth (m):					
Latitude:		45.3772356270859			
Longitude:		-75.748016729625			
Path:					
<u>Bore Hole Information</u>					
Bore Hole ID:	1008174081			Elevation:	
DP2BR:				Elevrc:	
Spatial Status:				Zone:	18
Code OB:				East83:	441433.00
Code OB Desc:				North83:	5025130.00
Open Hole:				Org CS:	UTM83
Cluster Kind:				UTMRC:	4
Date Completed:	24-Jan-2020 00:00:00			UTMRC Desc:	margin of error : 30 m - 100 m
Remarks:				Location Method:	wwr
Elevrc Desc:					
Location Source Date:					
Improvement Location Source:					
Improvement Location Method:					
Source Revision Comment:					
Supplier Comment:					
<u>Annular Space/Abandonment Sealing Record</u>					
Plug ID:		1008252417			
Layer:		1			
Plug From:		6.0			
Plug To:		0.0			
Plug Depth UOM:		ft			
<u>Method of Construction & Well Use</u>					
Method Construction ID:	1008253355				
Method Construction Code:	B				
Method Construction:	Other Method				
Other Method Construction:					
<u>Pipe Information</u>					

Map Key	Number of Records	Direction/ Distance (m)	Elev/Diff (m)	Site	DB
Pipe ID:		1008250058			
Casing No:		0			
Comment:					
Alt Name:					
<u>Construction Record - Casing</u>					
Casing ID:		1008253697			
Layer:		1			
Material:		5			
Open Hole or Material:		PLASTIC			
Depth From:					
Depth To:					
Casing Diameter:		1.590000033378601			
Casing Diameter UOM:		Inch			
Casing Depth UOM:					
<u>Results of Well Yield Testing</u>					
Pump Test ID:		1008254391			
Pump Set At:					
Static Level:					
Final Level After Pumping:					
Recommended Pump Depth:					
Pumping Rate:					
Flowing Rate:					
Recommended Pump Rate:					
Levels UOM:		ft			
Rate UOM:		GPM			
Water State After Test Code:					
Water State After Test:					
Pumping Test Method:		0			
Pumping Duration HR:					
Pumping Duration MIN:					
Flowing:					
<u>Links</u>					
Bore Hole ID:	1008174081			Tag No:	
Depth M:				Contractor:	7241
Year Completed:	2020			Path:	7357354265.pdf
Well Completed Dt:	2020/01/24			Latitude:	45.3772356270859
Audit No:	Z333359			Longitude:	-75.748016729625

112	1 of 1	SE/207.3	76.8 / -1.03	861 clyde ave Ottawa ON	WWIS
Well ID:	7354263			Flowing (Y/N):	
Construction Date:				Flow Rate:	
Use 1st:				Data Entry Status:	
Use 2nd:				Data Src:	
Final Well Status:	Abandoned-Other			Date Received:	19-Feb-2020 00:00:00
Water Type:				Selected Flag:	TRUE
Casing Material:				Abandonment Rec:	Yes
Audit No:	Z333358			Contractor:	7241
Tag:				Form Version:	7
Constructn Method:				Owner:	
Elevation (m):				County:	OTTAWA
Elevatn Reliability:				Lot:	
Depth to Bedrock:				Concession:	
Well Depth:				Concession Name:	
Overburden/Bedrock:				Easting NAD83:	

Map Key	Number of Records	Direction/ Distance (m)	Elev/Diff (m)	Site	DB
Pump Rate: Static Water Level: Clear/Cloudy: Municipality: Site Info:		OTTAWA CITY		Northing NAD83: Zone: UTM Reliability:	
PDF URL (Map):					
<u>Additional Detail(s) (Map)</u>					
Well Completed Date:		2020/01/24			
Year Completed:		2020			
Depth (m):					
Latitude:		45.3772267937993			
Longitude:		-75.7479910691764			
Path:					
<u>Bore Hole Information</u>					
Bore Hole ID:		1008174075		Elevation:	
DP2BR:				Elevrc:	
Spatial Status:				Zone: 18	
Code OB:				East83: 441435.00	
Code OB Desc:				North83: 5025129.00	
Open Hole:				Org CS: UTM83	
Cluster Kind:				UTMRC: 4	
Date Completed:		24-Jan-2020 00:00:00		UTMRC Desc: margin of error : 30 m - 100 m	
Remarks:				Location Method: wwr	
Elevrc Desc:					
Location Source Date:					
Improvement Location Source:					
Improvement Location Method:					
Source Revision Comment:					
Supplier Comment:					
<u>Annular Space/Abandonment Sealing Record</u>					
Plug ID:		1008252413			
Layer:		1			
Plug From:		13.0			
Plug To:		8.0			
Plug Depth UOM:		ft			
<u>Annular Space/Abandonment Sealing Record</u>					
Plug ID:		1008252414			
Layer:		2			
Plug From:		8.0			
Plug To:		0.0			
Plug Depth UOM:		ft			
<u>Method of Construction & Well Use</u>					
Method Construction ID:		1008253353			
Method Construction Code:		B			
Method Construction:		Other Method			
Other Method Construction:					

Map Key	Number of Records	Direction/ Distance (m)	Elev/Diff (m)	Site	DB
---------	-------------------	-------------------------	---------------	------	----

Pipe Information

Pipe ID: 1008250056
 Casing No: 0
 Comment:
 Alt Name:

Construction Record - Casing

Casing ID: 1008253695
 Layer: 1
 Material: 5
 Open Hole or Material: PLASTIC
 Depth From:
 Depth To:
 Casing Diameter: 1.590000033378601
 Casing Diameter UOM: Inch
 Casing Depth UOM:

Results of Well Yield Testing

Pump Test ID: 1008254389
 Pump Set At:
 Static Level:
 Final Level After Pumping:
 Recommended Pump Depth:
 Pumping Rate:
 Flowing Rate:
 Recommended Pump Rate:
 Levels UOM: ft
 Rate UOM: GPM
 Water State After Test Code:
 Water State After Test:
 Pumping Test Method: 0
 Pumping Duration HR:
 Pumping Duration MIN:
 Flowing:

Links

Bore Hole ID:	1008174075	Tag No:	
Depth M:		Contractor:	7241
Year Completed:	2020	Path:	
Well Completed Dt:	2020/01/24	Latitude:	45.3772267937993
Audit No:	Z333358	Longitude:	-75.7479910691764

[113](#) 1 of 1 SSE/207.8 76.8 / -1.02 ON [WWIS](#)

Well ID:	7379174	Flowing (Y/N):	
Construction Date:		Flow Rate:	
Use 1st:		Data Entry Status:	Yes
Use 2nd:		Data Src:	
Final Well Status:		Date Received:	27-Jan-2021 00:00:00
Water Type:		Selected Flag:	TRUE
Casing Material:		Abandonment Rec:	
Audit No:	C17640	Contractor:	7241
Tag:		Form Version:	8
Constructn Method:		Owner:	
Elevation (m):		County:	OTTAWA
Elevatn Reliabilty:		Lot:	
Depth to Bedrock:		Concession:	

Map Key	Number of Records	Direction/ Distance (m)	Elev/Diff (m)	Site	DB
---------	-------------------	----------------------------	------------------	------	----

Well Depth:
Overburden/Bedrock:
Pump Rate:
Static Water Level:
Clear/Cloudy:
Municipality: NEPEAN TOWNSHIP
Site Info:

Concession Name:
Easting NAD83:
Northing NAD83:
Zone:
UTM Reliability:

Bore Hole Information

Bore Hole ID: 1008615700
 DP2BR:
 Spatial Status:
 Code OB:
 Code OB Desc:
 Open Hole:
 Cluster Kind:
 Date Completed:
 Remarks:
 Elevrc Desc:
 Location Source Date:
 Improvement Location Source:
 Improvement Location Method:
 Source Revision Comment:
 Supplier Comment:

Elevation:
 Elevrc:
 Zone: 18
 East83: 441411.00
 North83: 5025119.00
 Org CS: UTM83
 UTMRC: 4
 UTMRC Desc: margin of error : 30 m - 100 m
 Location Method: wwr

Links

Bore Hole ID: 1008615700
 Depth M:
 Year Completed:
 Well Completed Dt:
 Audit No: C17640

Tag No:
 Contractor: 7241
 Path:
 Latitude: 45.3771347805103
 Longitude: -75.7482963832461

[114](#) 1 of 1 SSE/207.8 76.8 / -1.04 861 clyde ave Ottawa ON [WWIS](#)

Well ID: 7354260
 Construction Date:
 Use 1st:
 Use 2nd:
 Final Well Status: Abandoned-Quality
 Water Type:
 Casing Material:
 Audit No: Z333353
 Tag:
 Constructn Method:
 Elevation (m):
 Elevatn Reliabilty:
 Depth to Bedrock:
 Well Depth:
 Overburden/Bedrock:
 Pump Rate:
 Static Water Level:
 Clear/Cloudy:
 Municipality: OTTAWA CITY
 Site Info:

Flowing (Y/N):
 Flow Rate:
 Data Entry Status:
 Data Src:
 Date Received: 19-Feb-2020 00:00:00
 Selected Flag: TRUE
 Abandonment Rec: Yes
 Contractor: 7241
 Form Version: 7
 Owner:
 County: OTTAWA
 Lot:
 Concession:
 Concession Name:
 Easting NAD83:
 Northing NAD83:
 Zone:
 UTM Reliability:

PDF URL (Map):

Additional Detail(s) (Map)

Map Key	Number of Records	Direction/ Distance (m)	Elev/Diff (m)	Site	DB
Well Completed Date:		2020/01/24			
Year Completed:		2020			
Depth (m):					
Latitude:		45.3772085417613			
Longitude:		-75.7480291444819			
Path:					

Bore Hole Information

Bore Hole ID:	1008174066	Elevation:	
DP2BR:		Elevrc:	
Spatial Status:		Zone:	18
Code OB:		East83:	441432.00
Code OB Desc:		North83:	5025127.00
Open Hole:		Org CS:	UTM83
Cluster Kind:		UTMRC:	4
Date Completed:	24-Jan-2020 00:00:00	UTMRC Desc:	margin of error : 30 m - 100 m
Remarks:		Location Method:	wwr
Elevrc Desc:			
Location Source Date:			
Improvement Location Source:			
Improvement Location Method:			
Source Revision Comment:			
Supplier Comment:			

Annular Space/Abandonment Sealing Record

Plug ID:	1008252408
Layer:	2
Plug From:	9.0
Plug To:	14.0
Plug Depth UOM:	ft

Annular Space/Abandonment Sealing Record

Plug ID:	1008252407
Layer:	1
Plug From:	0.0
Plug To:	9.0
Plug Depth UOM:	ft

Method of Construction & Well Use

Method Construction ID:	1008253350
Method Construction Code:	B
Method Construction:	Other Method
Other Method Construction:	

Pipe Information

Pipe ID:	1008250053
Casing No:	0
Comment:	
Alt Name:	

Construction Record - Casing

Casing ID:	1008253692
-------------------	------------

Map Key	Number of Records	Direction/ Distance (m)	Elev/Diff (m)	Site	DB
Layer:			1		
Material:			5		
Open Hole or Material:		PLASTIC			
Depth From:					
Depth To:					
Casing Diameter:			1.3600000143051147		
Casing Diameter UOM:		Inch			
Casing Depth UOM:					

Results of Well Yield Testing

Pump Test ID: 1008254386
Pump Set At:
Static Level:
Final Level After Pumping:
Recommended Pump Depth:
Pumping Rate:
Flowing Rate:
Recommended Pump Rate:
Levels UOM: ft
Rate UOM: GPM
Water State After Test Code:
Water State After Test:
Pumping Test Method: 0
Pumping Duration HR:
Pumping Duration MIN:
Flowing:

Links

Bore Hole ID:	1008174066	Tag No:	
Depth M:		Contractor:	7241
Year Completed:	2020	Path:	735\7354260.pdf
Well Completed Dt:	2020/01/24	Latitude:	45.3772085417613
Audit No:	Z333353	Longitude:	-75.7480291444819

115	1 of 1	SE/208.2	76.8 / -1.04	ON	WWIS
Well ID:	7359245	Flowing (Y/N):			
Construction Date:		Flow Rate:			
Use 1st:		Data Entry Status:	Yes		
Use 2nd:		Data Src:			
Final Well Status:		Date Received:	20-May-2020 00:00:00		
Water Type:		Selected Flag:	TRUE		
Casing Material:		Abandonment Rec:			
Audit No:	Z333415	Contractor:	7241		
Tag:	A269075	Form Version:	7		
Constructn Method:		Owner:			
Elevation (m):		County:	OTTAWA		
Elevatn Reliabilty:		Lot:			
Depth to Bedrock:		Concession:			
Well Depth:		Concession Name:			
Overburden/Bedrock:		Easting NAD83:			
Pump Rate:		Northing NAD83:			
Static Water Level:		Zone:			
Clear/Cloudy:		UTM Reliability:			
Municipality:	NEPEAN TOWNSHIP				
Site Info:					
PDF URL (Map):					

Map Key	Number of Records	Direction/ Distance (m)	Elev/Diff (m)	Site	DB
---------	-------------------	----------------------------	------------------	------	----

Additional Detail(s) (Map)

Well Completed Date: 2020/04/22
 Year Completed: 2020
 Depth (m):
 Latitude: 45.3772177932376
 Longitude: -75.7479909505053
 Path:

Bore Hole Information

Bore Hole ID:	1008282432	Elevation:	
DP2BR:		Elevrc:	
Spatial Status:		Zone:	18
Code OB:		East83:	441435.00
Code OB Desc:		North83:	5025128.00
Open Hole:		Org CS:	UTM83
Cluster Kind:		UTMRC:	4
Date Completed:	22-Apr-2020 00:00:00	UTMRC Desc:	margin of error : 30 m - 100 m
Remarks:		Location Method:	wwr
Elevrc Desc:			
Location Source Date:			
Improvement Location Source:			
Improvement Location Method:			
Source Revision Comment:			
Supplier Comment:			

Links

Bore Hole ID:	1008282432	Tag No:	A269075
Depth M:		Contractor:	7241
Year Completed:	2020	Path:	
Well Completed Dt:	2020/04/22	Latitude:	45.3772177932376
Audit No:	Z333415	Longitude:	-75.7479909505053

116	1 of 1	SSE/208.2	76.8 / -1.04	861 clyde ave Ottawa ON	WWIS
---------------------	--------	-----------	--------------	----------------------------	------

Well ID:	7354264	Flowing (Y/N):	
Construction Date:		Flow Rate:	
Use 1st:		Data Entry Status:	
Use 2nd:		Data Src:	
Final Well Status:	Abandoned-Other	Date Received:	19-Feb-2020 00:00:00
Water Type:		Selected Flag:	TRUE
Casing Material:		Abandonment Rec:	Yes
Audit No:	Z333360	Contractor:	7241
Tag:		Form Version:	7
Constructn Method:		Owner:	
Elevation (m):		County:	OTTAWA
Elevatn Reliabilty:		Lot:	
Depth to Bedrock:		Concession:	
Well Depth:		Concession Name:	
Overburden/Bedrock:		Easting NAD83:	
Pump Rate:		Northing NAD83:	
Static Water Level:		Zone:	
Clear/Cloudy:		UTM Reliability:	
Municipality:	OTTAWA CITY		
Site Info:			

PDF URL (Map):

Additional Detail(s) (Map)

<i>Map Key</i>	<i>Number of Records</i>	<i>Direction/ Distance (m)</i>	<i>Elev/Diff (m)</i>	<i>Site</i>	<i>DB</i>
----------------	--------------------------	--------------------------------	----------------------	-------------	-----------

Well Completed Date: 2020/01/24
Year Completed: 2020
Depth (m):
Latitude: 45.377208625401
Longitude: -75.7480163735994
Path:

Bore Hole Information

Bore Hole ID:	1008174078	Elevation:	
DP2BR:		Elevrc:	
Spatial Status:		Zone:	18
Code OB:		East83:	441433.00
Code OB Desc:		North83:	5025127.00
Open Hole:		Org CS:	UTM83
Cluster Kind:		UTMRC:	4
Date Completed:	24-Jan-2020 00:00:00	UTMRC Desc:	margin of error : 30 m - 100 m
Remarks:		Location Method:	wwr
Elevrc Desc:			
Location Source Date:			
Improvement Location Source:			
Improvement Location Method:			
Source Revision Comment:			
Supplier Comment:			

Annular Space/Abandonment Sealing Record

Plug ID: 1008252415
Layer: 1
Plug From: 12.0
Plug To: 7.0
Plug Depth UOM: ft

Annular Space/Abandonment Sealing Record

Plug ID: 1008252416
Layer: 2
Plug From: 7.0
Plug To: 0.0
Plug Depth UOM: ft

Method of Construction & Well Use

Method Construction ID: 1008253354
Method Construction Code: B
Method Construction: Other Method
Other Method Construction:

Pipe Information

Pipe ID: 1008250057
Casing No: 0
Comment:
Alt Name:

Construction Record - Casing

Map Key	Number of Records	Direction/ Distance (m)	Elev/Diff (m)	Site	DB
Casing ID: Layer: Material: Open Hole or Material: Depth From: Depth To: Casing Diameter: Casing Diameter UOM: Casing Depth UOM:		1008253696 1 5 PLASTIC 1.590000033378601 Inch			
<u>Results of Well Yield Testing</u>					
Pump Test ID: Pump Set At: Static Level: Final Level After Pumping: Recommended Pump Depth: Pumping Rate: Flowing Rate: Recommended Pump Rate: Levels UOM: Rate UOM: Water State After Test Code: Water State After Test: Pumping Test Method: Pumping Duration HR: Pumping Duration MIN: Flowing:		1008254390 ft GPM 0			
<u>Links</u>					
Bore Hole ID: Depth M: Year Completed: Well Completed Dt: Audit No:		1008174078 2020 2020/01/24 Z333360		Tag No: Contractor: Path: Latitude: Longitude:	7241 735\7354264.pdf 45.377208625401 -75.7480163735994
117	1 of 1	SE/208.3	76.7 / -1.08	861 Clyde Avenue lot I con A Ottawa ON	WWIS
Well ID: Construction Date: Use 1st: Use 2nd: Final Well Status: Water Type: Casing Material: Audit No: Tag: Constructn Method: Elevation (m): Elevatn Reliabilty: Depth to Bedrock: Well Depth: Overburden/Bedrock: Pump Rate: Static Water Level: Clear/Cloudy: Municipality: Site Info:		7337586 Monitoring and Test Hole Abandoned-Other Z311108 NEPEAN TOWNSHIP		Flowing (Y/N): Flow Rate: Data Entry Status: Data Src: Date Received: Selected Flag: Abandonment Rec: Contractor: Form Version: Owner: County: Lot: Concession: Concession Name: Easting NAD83: Northing NAD83: Zone: UTM Reliability:	28-May-2019 00:00:00 TRUE Yes 7241 7 OTTAWA I A OF
PDF URL (Map):		https://d2khazk8e83rdv.cloudfront.net/moe_mapping/downloads/2Water/Wells_pdfs/733\7337586.pdf			

<i>Map Key</i>	<i>Number of Records</i>	<i>Direction/ Distance (m)</i>	<i>Elev/Diff (m)</i>	<i>Site</i>	<i>DB</i>
----------------	--------------------------	--------------------------------	----------------------	-------------	-----------

Additional Detail(s) (Map)

Well Completed Date: 2019/04/01
Year Completed: 2019
Depth (m):
Latitude: 45.3773368074014
Longitude: -75.747685991354
Path: 733\7337586.pdf

Bore Hole Information

Bore Hole ID:	1007526883	Elevation:	
DP2BR:		Elevrc:	
Spatial Status:		Zone:	18
Code OB:		East83:	441459.00
Code OB Desc:		North83:	5025141.00
Open Hole:		Org CS:	UTM83
Cluster Kind:		UTMRC:	4
Date Completed:	01-Apr-2019 00:00:00	UTMRC Desc:	margin of error : 30 m - 100 m
Remarks:		Location Method:	wwr
Elevrc Desc:			
Location Source Date:			
Improvement Location Source:			
Improvement Location Method:			
Source Revision Comment:			
Supplier Comment:			

Annular Space/Abandonment Sealing Record

Plug ID: 1007860152
Layer: 1
Plug From:
Plug To:
Plug Depth UOM:

Pipe Information

Pipe ID: 1007856970
Casing No: 0
Comment:
Alt Name:

Construction Record - Casing

Casing ID: 1007861860
Layer: 1
Material: 5
Open Hole or Material: PLASTIC
Depth From: 0.0
Depth To: 9.140000343322754
Casing Diameter: 5.199999809265137
Casing Diameter UOM: cm
Casing Depth UOM: m

Construction Record - Screen

Screen ID: 1007862423
Layer: 1
Slot: 10
Screen Top Depth: 9.140000343322754

Map Key	Number of Records	Direction/ Distance (m)	Elev/Diff (m)	Site	DB
Screen End Depth:		12.1899995803833			
Screen Material:		5			
Screen Depth UOM:		m			
Screen Diameter UOM:		cm			
Screen Diameter:		6.03000020980835			
<u>Results of Well Yield Testing</u>					
Pump Test ID:		1007863135			
Pump Set At:					
Static Level:					
Final Level After Pumping:					
Recommended Pump Depth:					
Pumping Rate:					
Flowing Rate:					
Recommended Pump Rate:					
Levels UOM:		m			
Rate UOM:		LPM			
Water State After Test Code:					
Water State After Test:					
Pumping Test Method:		0			
Pumping Duration HR:					
Pumping Duration MIN:					
Flowing:					
<u>Hole Diameter</u>					
Hole ID:		1007861071			
Diameter:		15.239999771118164			
Depth From:		0.0			
Depth To:		1.8300000429153442			
Hole Depth UOM:		m			
Hole Diameter UOM:		cm			
<u>Links</u>					
Bore Hole ID:		1007526883		Tag No:	
Depth M:				Contractor:	7241
Year Completed:		2019		Path:	733\7337586.pdf
Well Completed Dt:		2019/04/01		Latitude:	45.3773368074014
Audit No:		Z311108		Longitude:	-75.747685991354

118	1 of 1	SSE/208.6	76.8 / -1.04	861 clyde ave Ottawa ON	WWIS
Well ID:		7354254		Flowing (Y/N):	
Construction Date:				Flow Rate:	
Use 1st:				Data Entry Status:	
Use 2nd:				Data Src:	
Final Well Status:		Abandoned-Other		Date Received:	19-Feb-2020 00:00:00
Water Type:				Selected Flag:	TRUE
Casing Material:				Abandonment Rec:	Yes
Audit No:		Z333352		Contractor:	7241
Tag:				Form Version:	7
Constructn Method:				Owner:	
Elevation (m):				County:	OTTAWA
Elevatn Reliabilty:				Lot:	
Depth to Bedrock:				Concession:	
Well Depth:				Concession Name:	
Overburden/Bedrock:				Easting NAD83:	
Pump Rate:				Northing NAD83:	
Static Water Level:				Zone:	

Map Key	Number of Records	Direction/ Distance (m)	Elev/Diff (m)	Site	DB
Clear/Cloudy: Municipality: Site Info:		OTTAWA CITY		UTM Reliability:	
PDF URL (Map):					
<u>Additional Detail(s) (Map)</u>					
Well Completed Date: Year Completed: Depth (m): Latitude: Longitude: Path:		2020/01/24 2020 45.3772087090391 -75.7480036027168			
<u>Bore Hole Information</u>					
Bore Hole ID: DP2BR: Spatial Status: Code OB: Code OB Desc: Open Hole: Cluster Kind: Date Completed: Remarks: Elevrc Desc: Location Source Date: Improvement Location Source: Improvement Location Method: Source Revision Comment: Supplier Comment:	1008174045			Elevation: Elevrc: Zone: East83: North83: Org CS: UTMRC: UTMRC Desc: Location Method:	18 441434.00 5025127.00 UTM83 4 margin of error : 30 m - 100 m wwr
<u>Annular Space/Abandonment Sealing Record</u>					
Plug ID: Layer: Plug From: Plug To: Plug Depth UOM:	1008252398	1 0.0 5.0 ft			
<u>Method of Construction & Well Use</u>					
Method Construction ID: Method Construction Code: Method Construction: Other Method Construction:	1008253344	B Other Method			
<u>Pipe Information</u>					
Pipe ID: Casing No: Comment: Alt Name:	1008250047	0			
<u>Construction Record - Casing</u>					
Casing ID: Layer:	1008253686	1			

Map Key	Number of Records	Direction/ Distance (m)	Elev/Diff (m)	Site	DB
---------	-------------------	----------------------------	------------------	------	----

Material: 5
Open Hole or Material: PLASTIC
Depth From:
Depth To:
Casing Diameter: 1.3899999856948853
Casing Diameter UOM: Inch
Casing Depth UOM:

Results of Well Yield Testing

Pump Test ID: 1008254380
Pump Set At:
Static Level:
Final Level After Pumping:
Recommended Pump Depth:
Pumping Rate:
Flowing Rate:
Recommended Pump Rate:
Levels UOM: ft
Rate UOM: GPM
Water State After Test Code:
Water State After Test:
Pumping Test Method: 0
Pumping Duration HR:
Pumping Duration MIN:
Flowing:

Links

Bore Hole ID: 1008174045	Tag No:
Depth M:	Contractor: 7241
Year Completed: 2020	Path: 735\7354254.pdf
Well Completed Dt: 2020/01/24	Latitude: 45.3772087090391
Audit No: Z333352	Longitude: -75.7480036027168

[119](#) 1 of 1 **SSE/209.2** **76.8 / -1.04** **ON** **WWIS**

Well ID: 7358967	Flowing (Y/N):
Construction Date:	Flow Rate:
Use 1st:	Data Entry Status: Yes
Use 2nd:	Data Src:
Final Well Status:	Date Received: 20-May-2020 00:00:00
Water Type:	Selected Flag: TRUE
Casing Material:	Abandonment Rec:
Audit No: Z333419	Contractor: 7241
Tag: A287583	Form Version: 7
Constructn Method:	Owner:
Elevation (m):	County: OTTAWA
Elevatn Reliabilty:	Lot:
Depth to Bedrock:	Concession:
Well Depth:	Concession Name:
Overburden/Bedrock:	Easting NAD83:
Pump Rate:	Northing NAD83:
Static Water Level:	Zone:
Clear/Cloudy:	UTM Reliability:
Municipality: NEPEAN TOWNSHIP	
Site Info:	

PDF URL (Map):

Additional Detail(s) (Map)

Map Key	Number of Records	Direction/ Distance (m)	Elev/Diff (m)	Site	DB
---------	-------------------	----------------------------	------------------	------	----

Well Completed Date: 2020/04/22
Year Completed: 2020
Depth (m):
Latitude: 45.377190456997
Longitude: -75.7480416780061
Path:

Bore Hole Information

Bore Hole ID:	1008281442	Elevation:	
DP2BR:		Elevrc:	
Spatial Status:		Zone:	18
Code OB:		East83:	441431.00
Code OB Desc:		North83:	5025125.00
Open Hole:		Org CS:	UTM83
Cluster Kind:		UTMRC:	4
Date Completed:	22-Apr-2020 00:00:00	UTMRC Desc:	margin of error : 30 m - 100 m
Remarks:		Location Method:	wwr
Elevrc Desc:			
Location Source Date:			
Improvement Location Source:			
Improvement Location Method:			
Source Revision Comment:			
Supplier Comment:			

Links

Bore Hole ID:	1008281442	Tag No:	A287583
Depth M:		Contractor:	7241
Year Completed:	2020	Path:	
Well Completed Dt:	2020/04/22	Latitude:	45.377190456997
Audit No:	Z333419	Longitude:	-75.7480416780061

120	1 of 1	SE/209.5	76.8 / -1.04	861 clyde ave Ottawa ON	WWIS
---------------------	--------	----------	--------------	----------------------------	------

Well ID:	7354262	Flowing (Y/N):	
Construction Date:		Flow Rate:	
Use 1st:		Data Entry Status:	
Use 2nd:		Data Src:	
Final Well Status:	Abandoned-Other	Date Received:	19-Feb-2020 00:00:00
Water Type:		Selected Flag:	TRUE
Casing Material:		Abandonment Rec:	Yes
Audit No:	Z333357	Contractor:	7241
Tag:		Form Version:	7
Constructn Method:		Owner:	
Elevation (m):		County:	OTTAWA
Elevatn Reliabilty:		Lot:	
Depth to Bedrock:		Concession:	
Well Depth:		Concession Name:	
Overburden/Bedrock:		Easting NAD83:	
Pump Rate:		Northing NAD83:	
Static Water Level:		Zone:	
Clear/Cloudy:		UTM Reliability:	
Municipality:	OTTAWA CITY		
Site Info:			

PDF URL (Map):

Additional Detail(s) (Map)

Map Key	Number of Records	Direction/ Distance (m)	Elev/Diff (m)	Site	DB
Well Completed Date:		2020/01/24			
Year Completed:		2020			
Depth (m):					
Latitude:		45.3772088763112			
Longitude:		-75.7479780609515			
Path:					

Bore Hole Information

Bore Hole ID:	1008174072	Elevation:	
DP2BR:		Elevrc:	
Spatial Status:		Zone:	18
Code OB:		East83:	441436.00
Code OB Desc:		North83:	5025127.00
Open Hole:		Org CS:	UTM83
Cluster Kind:		UTMRC:	4
Date Completed:	24-Jan-2020 00:00:00	UTMRC Desc:	margin of error : 30 m - 100 m
Remarks:		Location Method:	wwr
Elevrc Desc:			
Location Source Date:			
Improvement Location Source:			
Improvement Location Method:			
Source Revision Comment:			
Supplier Comment:			

**Annular Space/Abandonment
Sealing Record**

Plug ID:	1008252411
Layer:	1
Plug From:	7.0
Plug To:	2.0
Plug Depth UOM:	ft

**Annular Space/Abandonment
Sealing Record**

Plug ID:	1008252412
Layer:	2
Plug From:	2.0
Plug To:	0.0
Plug Depth UOM:	ft

**Method of Construction & Well
Use**

Method Construction ID:	1008253352
Method Construction Code:	B
Method Construction:	Other Method
Other Method Construction:	

Pipe Information

Pipe ID:	1008250055
Casing No:	0
Comment:	
Alt Name:	

Construction Record - Casing

Casing ID:	1008253694
-------------------	------------

Map Key	Number of Records	Direction/ Distance (m)	Elev/Diff (m)	Site	DB
---------	-------------------	----------------------------	------------------	------	----

Layer: 1
Material: 5
Open Hole or Material: PLASTIC
Depth From:
Depth To:
Casing Diameter: 1.590000033378601
Casing Diameter UOM: Inch
Casing Depth UOM:

Results of Well Yield Testing

Pump Test ID: 1008254388
Pump Set At:
Static Level:
Final Level After Pumping:
Recommended Pump Depth:
Pumping Rate:
Flowing Rate:
Recommended Pump Rate:
Levels UOM: ft
Rate UOM: GPM
Water State After Test Code:
Water State After Test:
Pumping Test Method: 0
Pumping Duration HR:
Pumping Duration MIN:
Flowing:

Links

Bore Hole ID: 1008174072	Tag No:
Depth M:	Contractor: 7241
Year Completed: 2020	Path: 735\7354262.pdf
Well Completed Dt: 2020/01/24	Latitude: 45.3772088763112
Audit No: Z333357	Longitude: -75.7479780609515

121	1 of 1	SE/210.4	76.8 / -1.04	861 clyde ave Ottawa ON	WWIS
Well ID:	7354261			Flowing (Y/N):	
Construction Date:				Flow Rate:	
Use 1st:				Data Entry Status:	
Use 2nd:				Data Src:	
Final Well Status:	Abandoned-Other			Date Received:	19-Feb-2020 00:00:00
Water Type:				Selected Flag:	TRUE
Casing Material:				Abandonment Rec:	Yes
Audit No:	Z333356			Contractor:	7241
Tag:				Form Version:	7
Constructn Method:				Owner:	
Elevation (m):				County:	OTTAWA
Elevatn Reliabilty:				Lot:	
Depth to Bedrock:				Concession:	
Well Depth:				Concession Name:	
Overburden/Bedrock:				Easting NAD83:	
Pump Rate:				Northing NAD83:	
Static Water Level:				Zone:	
Clear/Cloudy:				UTM Reliability:	
Municipality:	OTTAWA CITY				
Site Info:					
PDF URL (Map):					

Map Key	Number of Records	Direction/ Distance (m)	Elev/Diff (m)	Site	DB
<u>Additional Detail(s) (Map)</u>					
Well Completed Date:		2020/01/04			
Year Completed:		2020			
Depth (m):					
Latitude:		45.3771998757495			
Longitude:		-75.7479779422825			
Path:					
<u>Bore Hole Information</u>					
Bore Hole ID:	1008174069			Elevation:	
DP2BR:				Elevrc:	
Spatial Status:				Zone:	18
Code OB:				East83:	441436.00
Code OB Desc:				North83:	5025126.00
Open Hole:				Org CS:	UTM83
Cluster Kind:				UTMRC:	4
Date Completed:	04-Jan-2020 00:00:00			UTMRC Desc:	margin of error : 30 m - 100 m
Remarks:				Location Method:	wwr
Elevrc Desc:					
Location Source Date:					
Improvement Location Source:					
Improvement Location Method:					
Source Revision Comment:					
Supplier Comment:					
<u>Annular Space/Abandonment Sealing Record</u>					
Plug ID:	1008252410				
Layer:	2				
Plug From:	6.0				
Plug To:	0.0				
Plug Depth UOM:	ft				
<u>Annular Space/Abandonment Sealing Record</u>					
Plug ID:	1008252409				
Layer:	1				
Plug From:	11.0				
Plug To:	6.0				
Plug Depth UOM:	ft				
<u>Method of Construction & Well Use</u>					
Method Construction ID:	1008253351				
Method Construction Code:	B				
Method Construction:	Other Method				
Other Method Construction:					
<u>Pipe Information</u>					
Pipe ID:	1008250054				
Casing No:	0				
Comment:					
Alt Name:					
<u>Construction Record - Casing</u>					

Map Key	Number of Records	Direction/ Distance (m)	Elev/Diff (m)	Site	DB
---------	-------------------	----------------------------	------------------	------	----

Casing ID: 1008253693
Layer: 1
Material: 5
Open Hole or Material: PLASTIC
Depth From:
Depth To:
Casing Diameter: 1.590000033378601
Casing Diameter UOM: Inch
Casing Depth UOM:

Results of Well Yield Testing

Pump Test ID: 1008254387
Pump Set At:
Static Level:
Final Level After Pumping:
Recommended Pump Depth:
Pumping Rate:
Flowing Rate:
Recommended Pump Rate:
Levels UOM: ft
Rate UOM: GPM
Water State After Test Code:
Water State After Test:
Pumping Test Method: 0
Pumping Duration HR:
Pumping Duration MIN:
Flowing:

Links

Bore Hole ID: 1008174069	Tag No:
Depth M:	Contractor: 7241
Year Completed: 2020	Path: 7357354261.pdf
Well Completed Dt: 2020/01/04	Latitude: 45.3771998757495
Audit No: Z333356	Longitude: -75.7479779422825

122	1 of 1	SSE/210.5	76.8 / -1.04	861 clyde ave Ottawa ON	WWIS
---------------------	--------	-----------	--------------	----------------------------	------

Well ID: 7354259	Flowing (Y/N):
Construction Date:	Flow Rate:
Use 1st:	Data Entry Status:
Use 2nd:	Data Src:
Final Well Status: Abandoned-Other	Date Received: 19-Feb-2020 00:00:00
Water Type:	Selected Flag: TRUE
Casing Material:	Abandonment Rec: Yes
Audit No: Z333355	Contractor: 7241
Tag:	Form Version: 7
Constructn Method:	Owner:
Elevation (m):	County: OTTAWA
Elevatn Reliability:	Lot:
Depth to Bedrock:	Concession:
Well Depth:	Concession Name:
Overburden/Bedrock:	Easting NAD83:
Pump Rate:	Northing NAD83:
Static Water Level:	Zone:
Clear/Cloudy:	UTM Reliability:
Municipality: OTTAWA CITY	
Site Info:	

PDF URL (Map):

Map Key	Number of Records	Direction/ Distance (m)	Elev/Diff (m)	Site	DB
---------	-------------------	----------------------------	------------------	------	----

Additional Detail(s) (Map)

Well Completed Date: 2020/01/24
Year Completed: 2020
Depth (m):
Latitude: 45.3771907079157
Longitude: -75.7480033653707
Path:

Bore Hole Information

Bore Hole ID:	1008174060	Elevation:	
DP2BR:		Elevrc:	
Spatial Status:		Zone:	18
Code OB:		East83:	441434.00
Code OB Desc:		North83:	5025125.00
Open Hole:		Org CS:	UTM83
Cluster Kind:		UTMRC:	4
Date Completed:	24-Jan-2020 00:00:00	UTMRC Desc:	margin of error : 30 m - 100 m
Remarks:		Location Method:	wwr
Elevrc Desc:			
Location Source Date:			
Improvement Location Source:			
Improvement Location Method:			
Source Revision Comment:			
Supplier Comment:			

Annular Space/Abandonment Sealing Record

Plug ID: 1008252406
Layer: 1
Plug From: 5.0
Plug To: 0.0
Plug Depth UOM: ft

Method of Construction & Well Use

Method Construction ID: 1008253349
Method Construction Code: B
Method Construction: Other Method
Other Method Construction:

Pipe Information

Pipe ID: 1008250052
Casing No: 0
Comment:
Alt Name:

Construction Record - Casing

Casing ID: 1008253691
Layer: 1
Material: 5
Open Hole or Material: PLASTIC
Depth From:
Depth To:
Casing Diameter: 1.590000033378601

Map Key	Number of Records	Direction/ Distance (m)	Elev/Diff (m)	Site	DB
---------	-------------------	-------------------------	---------------	------	----

Casing Diameter UOM: Inch
Casing Depth UOM:

Results of Well Yield Testing

Pump Test ID: 1008254385
Pump Set At:
Static Level:
Final Level After Pumping:
Recommended Pump Depth:
Pumping Rate:
Flowing Rate:
Recommended Pump Rate:
Levels UOM: ft
Rate UOM: GPM
Water State After Test Code:
Water State After Test:
Pumping Test Method: 0
Pumping Duration HR:
Pumping Duration MIN:
Flowing:

Links

Bore Hole ID:	1008174060	Tag No:	
Depth M:		Contractor:	7241
Year Completed:	2020	Path:	7357354259.pdf
Well Completed Dt:	2020/01/24	Latitude:	45.3771907079157
Audit No:	Z333355	Longitude:	-75.7480033653707

123	1 of 1	SSE/210.9	76.8 / -1.04	861 clyde ave Ottawa ON	WWIS
---------------------	--------	-----------	--------------	----------------------------	------

Well ID:	7354257	Flowing (Y/N):	
Construction Date:		Flow Rate:	
Use 1st:		Data Entry Status:	
Use 2nd:		Data Src:	
Final Well Status:	Abandoned-Other	Date Received:	19-Feb-2020 00:00:00
Water Type:		Selected Flag:	TRUE
Casing Material:		Abandonment Rec:	Yes
Audit No:	Z333361	Contractor:	7241
Tag:		Form Version:	7
Constructn Method:		Owner:	
Elevation (m):		County:	OTTAWA
Elevatn Reliabilty:		Lot:	
Depth to Bedrock:		Concession:	
Well Depth:		Concession Name:	
Overburden/Bedrock:		Easting NAD83:	
Pump Rate:		Northing NAD83:	
Static Water Level:		Zone:	
Clear/Cloudy:		UTM Reliability:	
Municipality:	OTTAWA CITY		
Site Info:			

PDF URL (Map):

Additional Detail(s) (Map)

Well Completed Date: 2020/01/24
Year Completed: 2020
Depth (m):
Latitude: 45.3771907915524

Map Key	Number of Records	Direction/ Distance (m)	Elev/Diff (m)	Site	DB
---------	-------------------	----------------------------	------------------	------	----

Longitude: -75.7479905944922
 Path:

Bore Hole Information

Bore Hole ID:	1008174054	Elevation:	
DP2BR:		Elevrc:	
Spatial Status:		Zone:	18
Code OB:		East83:	441435.00
Code OB Desc:		North83:	5025125.00
Open Hole:		Org CS:	UTM83
Cluster Kind:		UTMRC:	4
Date Completed:	24-Jan-2020 00:00:00	UTMRC Desc:	margin of error : 30 m - 100 m
Remarks:		Location Method:	wwr
Elevrc Desc:			
Location Source Date:			
Improvement Location Source:			
Improvement Location Method:			
Source Revision Comment:			
Supplier Comment:			

Annular Space/Abandonment Sealing Record

Plug ID: 1008252403
Layer: 2
Plug From: 12.0
Plug To: 0.0
Plug Depth UOM: ft

Annular Space/Abandonment Sealing Record

Plug ID: 1008252402
Layer: 1
Plug From: 18.0
Plug To: 12.0
Plug Depth UOM: ft

Method of Construction & Well Use

Method Construction ID: 1008253347
Method Construction Code: B
Method Construction: Other Method
Other Method Construction:

Pipe Information

Pipe ID: 1008250050
Casing No: 0
Comment:
Alt Name:

Construction Record - Casing

Casing ID: 1008253689
Layer: 1
Material: 5
Open Hole or Material: PLASTIC
Depth From:

Map Key	Number of Records	Direction/ Distance (m)	Elev/Diff (m)	Site	DB
---------	-------------------	-------------------------	---------------	------	----

Depth To:
 Casing Diameter: 1.590000033378601
 Casing Diameter UOM: Inch
 Casing Depth UOM:

Results of Well Yield Testing

Pump Test ID: 1008254383
 Pump Set At:
 Static Level:
 Final Level After Pumping:
 Recommended Pump Depth:
 Pumping Rate:
 Flowing Rate:
 Recommended Pump Rate:
 Levels UOM: ft
 Rate UOM: GPM
 Water State After Test Code:
 Water State After Test:
 Pumping Test Method: 0
 Pumping Duration HR:
 Pumping Duration MIN:
 Flowing:

Links

Bore Hole ID:	1008174054	Tag No:	
Depth M:		Contractor:	7241
Year Completed:	2020	Path:	735\7354257.pdf
Well Completed Dt:	2020/01/24	Latitude:	45.3771907915524
Audit No:	Z333361	Longitude:	-75.7479905944922

124	1 of 1	SSE/211.3	76.8 / -1.02	861 CLYDE AV. Ottawa ON	WWIS
---------------------	--------	-----------	--------------	----------------------------	------

Well ID:	7326563	Flowing (Y/N):	
Construction Date:		Flow Rate:	
Use 1st:	Test Hole	Data Entry Status:	
Use 2nd:	Other	Data Src:	
Final Well Status:	Test Hole	Date Received:	11-Dec-2018 00:00:00
Water Type:		Selected Flag:	TRUE
Casing Material:		Abandonment Rec:	
Audit No:	Z229539	Contractor:	7241
Tag:	A257540	Form Version:	7
Constructn Method:		Owner:	
Elevation (m):		County:	OTTAWA
Elevatn Reliability:		Lot:	
Depth to Bedrock:		Concession:	
Well Depth:		Concession Name:	
Overburden/Bedrock:		Easting NAD83:	
Pump Rate:		Northing NAD83:	
Static Water Level:		Zone:	
Clear/Cloudy:		UTM Reliability:	
Municipality:	NEPEAN TOWNSHIP		
Site Info:			

PDF URL (Map):

Additional Detail(s) (Map)

Well Completed Date: 2018/10/13
 Year Completed: 2018

Map Key	Number of Records	Direction/ Distance (m)	Elev/Diff (m)	Site	DB
Depth (m):		5.4864			
Latitude:		45.3770986945946			
Longitude:		-75.7483086792266			
Path:					

Bore Hole Information

Bore Hole ID:	1007343916	Elevation:	
DP2BR:		Elevrc:	
Spatial Status:		Zone:	18
Code OB:		East83:	441410.00
Code OB Desc:		North83:	5025115.00
Open Hole:		Org CS:	UTM83
Cluster Kind:		UTMRC:	4
Date Completed:	13-Oct-2018 00:00:00	UTMRC Desc:	margin of error : 30 m - 100 m
Remarks:		Location Method:	wwr
Elevrc Desc:			
Location Source Date:			
Improvement Location Source:			
Improvement Location Method:			
Source Revision Comment:			
Supplier Comment:			

Overburden and Bedrock

Materials Interval

Formation ID:	1007713646
Layer:	2
Color:	6
General Color:	BROWN
Mat1:	09
Most Common Material:	MEDIUM SAND
Mat2:	
Mat2 Desc:	
Mat3:	85
Mat3 Desc:	SOFT
Formation Top Depth:	1.0
Formation End Depth:	7.5
Formation End Depth UOM:	ft

Overburden and Bedrock

Materials Interval

Formation ID:	1007713647
Layer:	3
Color:	2
General Color:	GREY
Mat1:	09
Most Common Material:	MEDIUM SAND
Mat2:	06
Mat2 Desc:	SILT
Mat3:	85
Mat3 Desc:	SOFT
Formation Top Depth:	7.5
Formation End Depth:	8.5
Formation End Depth UOM:	ft

Overburden and Bedrock

Materials Interval

Formation ID:	1007713648
Layer:	4

Map Key	Number of Records	Direction/ Distance (m)	Elev/Diff (m)	Site	DB
Color:		2			
General Color:		GREY			
Mat1:		15			
Most Common Material:		LIMESTONE			
Mat2:					
Mat2 Desc:					
Mat3:		73			
Mat3 Desc:		HARD			
Formation Top Depth:		8.5			
Formation End Depth:		18.0			
Formation End Depth UOM:		ft			
<u>Overburden and Bedrock</u>					
<u>Materials Interval</u>					
Formation ID:		1007713645			
Layer:		1			
Color:		6			
General Color:		BROWN			
Mat1:		27			
Most Common Material:		OTHER			
Mat2:		11			
Mat2 Desc:		GRAVEL			
Mat3:		73			
Mat3 Desc:		HARD			
Formation Top Depth:		0.0			
Formation End Depth:		1.0			
Formation End Depth UOM:		ft			
<u>Annular Space/Abandonment</u>					
<u>Sealing Record</u>					
Plug ID:		1007713915			
Layer:		4			
Plug From:		9.5			
Plug To:		10.5			
Plug Depth UOM:		ft			
<u>Annular Space/Abandonment</u>					
<u>Sealing Record</u>					
Plug ID:		1007713914			
Layer:		3			
Plug From:		2.0			
Plug To:		9.5			
Plug Depth UOM:		ft			
<u>Annular Space/Abandonment</u>					
<u>Sealing Record</u>					
Plug ID:		1007713917			
Layer:		1			
Plug From:		0.0			
Plug To:		1.0			
Plug Depth UOM:		ft			
<u>Annular Space/Abandonment</u>					
<u>Sealing Record</u>					
Plug ID:		1007713913			
Layer:		2			
Plug From:		1.0			

<i>Map Key</i>	<i>Number of Records</i>	<i>Direction/ Distance (m)</i>	<i>Elev/Diff (m)</i>	<i>Site</i>	<i>DB</i>
<i>Plug To:</i>		2.0			
<i>Plug Depth UOM:</i>		ft			
<u>Annular Space/Abandonment Sealing Record</u>					
<i>Plug ID:</i>		1007713916			
<i>Layer:</i>		5			
<i>Plug From:</i>		10.5			
<i>Plug To:</i>		18.0			
<i>Plug Depth UOM:</i>		ft			
<u>Method of Construction & Well Use</u>					
<i>Method Construction ID:</i>		1007714272			
<i>Method Construction Code:</i>		D			
<i>Method Construction:</i>		Direct Push			
<i>Other Method Construction:</i>		DIAMOND			
<u>Pipe Information</u>					
<i>Pipe ID:</i>		1007713363			
<i>Casing No:</i>		0			
<i>Comment:</i>					
<i>Alt Name:</i>					
<u>Construction Record - Casing</u>					
<i>Casing ID:</i>		1007714363			
<i>Layer:</i>		1			
<i>Material:</i>		5			
<i>Open Hole or Material:</i>		PLASTIC			
<i>Depth From:</i>		0.0			
<i>Depth To:</i>		11.0			
<i>Casing Diameter:</i>		1.3799999952316284			
<i>Casing Diameter UOM:</i>		inch			
<i>Casing Depth UOM:</i>		ft			
<u>Construction Record - Screen</u>					
<i>Screen ID:</i>		1007714462			
<i>Layer:</i>		1			
<i>Slot:</i>		10			
<i>Screen Top Depth:</i>		11.0			
<i>Screen End Depth:</i>		18.0			
<i>Screen Material:</i>		5			
<i>Screen Depth UOM:</i>		ft			
<i>Screen Diameter UOM:</i>		inch			
<i>Screen Diameter:</i>		1.659999966621399			
<u>Hole Diameter</u>					
<i>Hole ID:</i>		1007714157			
<i>Diameter:</i>		2.875			
<i>Depth From:</i>		0.0			
<i>Depth To:</i>		8.5			
<i>Hole Depth UOM:</i>		ft			
<i>Hole Diameter UOM:</i>		inch			

Map Key	Number of Records	Direction/ Distance (m)	Elev/Diff (m)	Site	DB
<u>Hole Diameter</u>					
Hole ID:		1007714158			
Diameter:		2.375			
Depth From:		8.5			
Depth To:		18.0			
Hole Depth UOM:		ft			
Hole Diameter UOM:		inch			
<u>Links</u>					
Bore Hole ID:	1007343916			Tag No:	A257540
Depth M:	5.4864			Contractor:	7241
Year Completed:	2018			Path:	
Well Completed Dt:	2018/10/13			Latitude:	45.3770986945946
Audit No:	Z229539			Longitude:	-75.7483086792266

125	1 of 1	SSE/211.4	76.8 / -1.04	861 clyde ave Ottawa ON	WWIS
Well ID:	7354258			Flowing (Y/N):	
Construction Date:				Flow Rate:	
Use 1st:				Data Entry Status:	
Use 2nd:				Data Src:	
Final Well Status:	Abandoned-Other			Date Received:	19-Feb-2020 00:00:00
Water Type:				Selected Flag:	TRUE
Casing Material:				Abandonment Rec:	Yes
Audit No:	Z333354			Contractor:	7241
Tag:				Form Version:	7
Constructn Method:				Owner:	
Elevation (m):				County:	OTTAWA
Elevatn Reliabilty:				Lot:	
Depth to Bedrock:				Concession:	
Well Depth:				Concession Name:	
Overburden/Bedrock:				Easting NAD83:	
Pump Rate:				Northing NAD83:	
Static Water Level:				Zone:	
Clear/Cloudy:				UTM Reliability:	
Municipality:	OTTAWA CITY				
Site Info:					

PDF URL (Map):

Additional Detail(s) (Map)

Well Completed Date:	2020/01/24
Year Completed:	2020
Depth (m):	
Latitude:	45.377181707354
Longitude:	-75.7480032466978
Path:	

Bore Hole Information

Bore Hole ID:	1008174057	Elevation:	
DP2BR:		Elelvc:	
Spatial Status:		Zone:	18
Code OB:		East83:	441434.00
Code OB Desc:		North83:	5025124.00
Open Hole:		Org CS:	UTM83
Cluster Kind:		UTMRC:	4
Date Completed:	24-Jan-2020 00:00:00	UTMRC Desc:	margin of error : 30 m - 100 m

Map Key	Number of Records	Direction/ Distance (m)	Elev/Diff (m)	Site	DB
Remarks:				Location Method:	WWF
Elevrc Desc:					
Location Source Date:					
Improvement Location Source:					
Improvement Location Method:					
Source Revision Comment:					
Supplier Comment:					
<u>Annular Space/Abandonment Sealing Record</u>					
Plug ID:		1008252405			
Layer:		2			
Plug From:		11.0			
Plug To:		0.0			
Plug Depth UOM:		ft			
<u>Annular Space/Abandonment Sealing Record</u>					
Plug ID:		1008252404			
Layer:		1			
Plug From:		16.0			
Plug To:		11.0			
Plug Depth UOM:		ft			
<u>Method of Construction & Well Use</u>					
Method Construction ID:		1008253348			
Method Construction Code:		B			
Method Construction:		Other Method			
Other Method Construction:					
<u>Pipe Information</u>					
Pipe ID:		1008250051			
Casing No:		0			
Comment:					
Alt Name:					
<u>Construction Record - Casing</u>					
Casing ID:		1008253690			
Layer:		1			
Material:		5			
Open Hole or Material:		PLASTIC			
Depth From:					
Depth To:					
Casing Diameter:		1.3600000143051147			
Casing Diameter UOM:		Inch			
Casing Depth UOM:					
<u>Results of Well Yield Testing</u>					
Pump Test ID:		1008254384			
Pump Set At:					
Static Level:					
Final Level After Pumping:					
Recommended Pump Depth:					
Pumping Rate:					

Map Key	Number of Records	Direction/ Distance (m)	Elev/Diff (m)	Site	DB
Flowing Rate: Recommended Pump Rate: Levels UOM: ft Rate UOM: GPM Water State After Test Code: Water State After Test: Pumping Test Method: 0 Pumping Duration HR: Pumping Duration MIN: Flowing:					
Links					
Bore Hole ID:	1008174057			Tag No:	
Depth M:				Contractor:	7241
Year Completed:	2020			Path:	735\7354258.pdf
Well Completed Dt:	2020/01/24			Latitude:	45.377181707354
Audit No:	Z333354			Longitude:	-75.7480032466978

126	1 of 1	SSE/211.5	76.8 / -1.04	861 clyde ave Ottawa ON	WWIS
Well ID:	7354255			Flowing (Y/N):	
Construction Date:				Flow Rate:	
Use 1st:				Data Entry Status:	
Use 2nd:				Data Src:	
Final Well Status:	Abandoned-Other			Date Received:	19-Feb-2020 00:00:00
Water Type:				Selected Flag:	TRUE
Casing Material:				Abandonment Rec:	Yes
Audit No:	Z333351			Contractor:	7241
Tag:				Form Version:	7
Constructn Method:				Owner:	
Elevation (m):				County:	OTTAWA
Elevatn Reliability:				Lot:	
Depth to Bedrock:				Concession:	
Well Depth:				Concession Name:	
Overburden/Bedrock:				Easting NAD83:	
Pump Rate:				Northing NAD83:	
Static Water Level:				Zone:	
Clear/Cloudy:				UTM Reliability:	
Municipality:	OTTAWA CITY				
Site Info:					

PDF URL (Map):

Additional Detail(s) (Map)

Well Completed Date:	2020/01/24
Year Completed:	2020
Depth (m):	
Latitude:	45.3771725395146
Longitude:	-75.7480286697738
Path:	

Bore Hole Information

Bore Hole ID:	1008174048	Elevation:	
DP2BR:		Elevrc:	
Spatial Status:		Zone:	18
Code OB:		East83:	441432.00
Code OB Desc:		North83:	5025123.00
Open Hole:		Org CS:	UTM83

Map Key	Number of Records	Direction/ Distance (m)	Elev/Diff (m)	Site	DB
Cluster Kind:				UTMRC:	4
Date Completed:	24-Jan-2020 00:00:00			UTMRC Desc:	margin of error : 30 m - 100 m
Remarks:				Location Method:	wwr
Elevrc Desc:					
Location Source Date:					
Improvement Location Source:					
Improvement Location Method:					
Source Revision Comment:					
Supplier Comment:					
<u>Annular Space/Abandonment Sealing Record</u>					
Plug ID:		1008252399			
Layer:		1			
Plug From:		0.0			
Plug To:		5.0			
Plug Depth UOM:		ft			
<u>Method of Construction & Well Use</u>					
Method Construction ID:		1008253345			
Method Construction Code:		B			
Method Construction:		Other Method			
Other Method Construction:					
<u>Pipe Information</u>					
Pipe ID:		1008250048			
Casing No:		0			
Comment:					
Alt Name:					
<u>Construction Record - Casing</u>					
Casing ID:		1008253687			
Layer:		1			
Material:		5			
Open Hole or Material:		PLASTIC			
Depth From:					
Depth To:					
Casing Diameter:		1.590000033378601			
Casing Diameter UOM:		Inch			
Casing Depth UOM:					
<u>Results of Well Yield Testing</u>					
Pump Test ID:		1008254381			
Pump Set At:					
Static Level:					
Final Level After Pumping:					
Recommended Pump Depth:					
Pumping Rate:					
Flowing Rate:					
Recommended Pump Rate:					
Levels UOM:		ft			
Rate UOM:		GPM			
Water State After Test Code:					
Water State After Test:					
Pumping Test Method:		0			
Pumping Duration HR:					

Map Key	Number of Records	Direction/ Distance (m)	Elev/Diff (m)	Site	DB
Pumping Duration MIN:					
Flowing:					
Links					
Bore Hole ID:	1008174048			Tag No:	
Depth M:				Contractor:	7241
Year Completed:	2020			Path:	735\7354255.pdf
Well Completed Dt:	2020/01/24			Latitude:	45.3771725395146
Audit No:	Z333351			Longitude:	-75.7480286697738

127	1 of 2	S/211.6	76.8 / -1.02	SWISH MAINTENANCE LIMITED 864 CLYDE AVENUE OTTAWA ON K1Z 5A2	PES
Detail Licence No:				Operator Box:	
Licence No:				Operator Class:	
Status:				Operator No:	
Approval Date:				Operator Type:	
Report Source:				Oper Area Code:	
Licence Type:	Vendor			Oper Phone No:	
Licence Type Code:				Operator Ext:	
Licence Class:				Operator Lot:	
Licence Control:				Oper Concession:	
Latitude:				Operator Region:	
Longitude:				Operator District:	
Lot:				Operator County:	
Concession:				Op Municipality:	
Region:				Post Office Box:	
District:				MOE District:	
County:				SWP Area Name:	
Trade Name:					
PDF URL:					
PDF Site Location:					

127	2 of 2	S/211.6	76.8 / -1.02	Ottawa Solar Power Inc. 864 Clyde Ave Ottawa ON K1Z 5A2	SCT
Established:		01-SEP-97			
Plant Size (ft²):					
Employment:					
--Details--					
Description:		Other Electric Power Generation			
SIC/NAICS Code:		221119			
Description:		Electrical Wiring and Construction Supplies Wholesaler-Distributors			
SIC/NAICS Code:		416110			
Description:		Industrial Design Services			
SIC/NAICS Code:		541420			

128	1 of 1	SSE/211.6	76.8 / -1.04	861 clyde ave Ottawa ON	WWIS
Well ID:	7354256			Flowing (Y/N):	
Construction Date:				Flow Rate:	
Use 1st:				Data Entry Status:	
Use 2nd:				Data Src:	

Map Key	Number of Records	Direction/ Distance (m)	Elev/Diff (m)	Site	DB
Final Well Status:	Abandoned-Other			Date Received:	19-Feb-2020 00:00:00
Water Type:				Selected Flag:	TRUE
Casing Material:				Abandonment Rec:	Yes
Audit No:	Z333350			Contractor:	7241
Tag:				Form Version:	7
Constructn Method:				Owner:	
Elevation (m):				County:	OTTAWA
Elevatn Reliability:				Lot:	
Depth to Bedrock:				Concession:	
Well Depth:				Concession Name:	
Overburden/Bedrock:				Easting NAD83:	
Pump Rate:				Northing NAD83:	
Static Water Level:				Zone:	
Clear/Cloudy:				UTM Reliability:	
Municipality:	OTTAWA CITY				
Site Info:					
PDF URL (Map):					
Additional Detail(s) (Map)					
Well Completed Date:	2020/01/24				
Year Completed:	2020				
Depth (m):					
Latitude:	45.3771633716696				
Longitude:	-75.7480540928415				
Path:					
Bore Hole Information					
Bore Hole ID:	1008174051			Elevation:	
DP2BR:				Elevrc:	
Spatial Status:				Zone:	18
Code OB:				East83:	441430.00
Code OB Desc:				North83:	5025122.00
Open Hole:				Org CS:	UTM83
Cluster Kind:				UTMRC:	4
Date Completed:	24-Jan-2020 00:00:00			UTMRC Desc:	margin of error : 30 m - 100 m
Remarks:				Location Method:	wwr
Elevrc Desc:					
Location Source Date:					
Improvement Location Source:					
Improvement Location Method:					
Source Revision Comment:					
Supplier Comment:					
Annular Space/Abandonment Sealing Record					
Plug ID:	1008252401				
Layer:	2				
Plug From:	8.0				
Plug To:	13.0				
Plug Depth UOM:	ft				
Annular Space/Abandonment Sealing Record					
Plug ID:	1008252400				
Layer:	1				
Plug From:	0.0				
Plug To:	8.0				

Map Key	Number of Records	Direction/ Distance (m)	Elev/Diff (m)	Site	DB
---------	-------------------	-------------------------	---------------	------	----

Plug Depth UOM: ft

Method of Construction & Well Use

Method Construction ID: 1008253346
 Method Construction Code: B
 Method Construction: Other Method
 Other Method Construction:

Pipe Information

Pipe ID: 1008250049
 Casing No: 0
 Comment:
 Alt Name:

Construction Record - Casing

Casing ID: 1008253688
 Layer: 1
 Material: 5
 Open Hole or Material: PLASTIC
 Depth From:
 Depth To:
 Casing Diameter: 1.3600000143051147
 Casing Diameter UOM: Inch
 Casing Depth UOM:

Results of Well Yield Testing

Pump Test ID: 1008254382
 Pump Set At:
 Static Level:
 Final Level After Pumping:
 Recommended Pump Depth:
 Pumping Rate:
 Flowing Rate:
 Recommended Pump Rate:
 Levels UOM: ft
 Rate UOM: GPM
 Water State After Test Code:
 Water State After Test:
 Pumping Test Method: 0
 Pumping Duration HR:
 Pumping Duration MIN:
 Flowing:

Links

Bore Hole ID:	1008174051	Tag No:	
Depth M:		Contractor:	7241
Year Completed:	2020	Path:	
Well Completed Dt:	2020/01/24	Latitude:	45.3771633716696
Audit No:	Z333350	Longitude:	-75.7480540928415

129	1 of 1	SE/212.5	75.9 / -1.86	861 CLYDE AVE OTTAWA ON	WWIS
---------------------	--------	----------	--------------	----------------------------	------

Well ID:	7302096	Flowing (Y/N):	
Construction Date:		Flow Rate:	

Map Key	Number of Records	Direction/ Distance (m)	Elev/Diff (m)	Site	DB
Use 1st:	Test Hole			Data Entry Status:	
Use 2nd:	Monitoring			Data Src:	
Final Well Status:	Observation Wells			Date Received:	22-Dec-2017 00:00:00
Water Type:				Selected Flag:	TRUE
Casing Material:				Abandonment Rec:	
Audit No:	Z268036			Contractor:	7241
Tag:	A182524			Form Version:	7
Constructn Method:				Owner:	
Elevation (m):				County:	OTTAWA
Elevatn Reliability:				Lot:	
Depth to Bedrock:				Concession:	
Well Depth:				Concession Name:	
Overburden/Bedrock:				Easting NAD83:	
Pump Rate:				Northing NAD83:	
Static Water Level:				Zone:	
Clear/Cloudy:				UTM Reliability:	
Municipality:		OTTAWA CITY			
Site Info:					
PDF URL (Map):		https://d2khazk8e83rdv.cloudfront.net/moe_mapping/downloads/2Water/Wells_pdfs/730\7302096.pdf			

Additional Detail(s) (Map)

Well Completed Date: 2017/11/22
Year Completed: 2017
Depth (m): 4.11
Latitude: 45.3773921482282
Longitude: -75.747482368295
Path: 730\7302096.pdf

Bore Hole Information

Bore Hole ID:	1006920872	Elevation:	
DP2BR:		Elevrc:	
Spatial Status:		Zone:	18
Code OB:		East83:	441475.00
Code OB Desc:		North83:	5025147.00
Open Hole:		Org CS:	UTM83
Cluster Kind:		UTMRC:	4
Date Completed:	22-Nov-2017 00:00:00	UTMRC Desc:	margin of error : 30 m - 100 m
Remarks:		Location Method:	wwr
Elevrc Desc:			
Location Source Date:			
Improvement Location Source:			
Improvement Location Method:			
Source Revision Comment:			
Supplier Comment:			

Overburden and Bedrock Materials Interval

Formation ID: 1007097068
Layer: 2
Color: 6
General Color: BROWN
Mat1: 28
Most Common Material: SAND
Mat2: 05
Mat2 Desc: CLAY
Mat3: 85
Mat3 Desc: SOFT
Formation Top Depth: 0.3100000023841858
Formation End Depth: 1.2200000286102295

Map Key	Number of Records	Direction/ Distance (m)	Elev/Diff (m)	Site	DB
Formation End Depth UOM:		m			
<u>Overburden and Bedrock Materials Interval</u>					
Formation ID:		1007097067			
Layer:		1			
Color:		2			
General Color:		GREY			
Mat1:		11			
Most Common Material:		GRAVEL			
Mat2:		28			
Mat2 Desc:		SAND			
Mat3:		77			
Mat3 Desc:		LOOSE			
Formation Top Depth:		0.0			
Formation End Depth:		0.3100000023841858			
Formation End Depth UOM:		m			
<u>Overburden and Bedrock Materials Interval</u>					
Formation ID:		1007097070			
Layer:		4			
Color:		2			
General Color:		GREY			
Mat1:		17			
Most Common Material:		SHALE			
Mat2:					
Mat2 Desc:					
Mat3:		74			
Mat3 Desc:		LAYERED			
Formation Top Depth:		1.8300000429153442			
Formation End Depth:		4.110000133514404			
Formation End Depth UOM:		m			
<u>Overburden and Bedrock Materials Interval</u>					
Formation ID:		1007097069			
Layer:		3			
Color:		2			
General Color:		GREY			
Mat1:		05			
Most Common Material:		CLAY			
Mat2:		06			
Mat2 Desc:		SILT			
Mat3:		85			
Mat3 Desc:		SOFT			
Formation Top Depth:		1.2200000286102295			
Formation End Depth:		1.8300000429153442			
Formation End Depth UOM:		m			
<u>Annular Space/Abandonment Sealing Record</u>					
Plug ID:		1007097079			
Layer:		1			
Plug From:		0.0			
Plug To:		0.3100000023841858			
Plug Depth UOM:		m			

<i>Map Key</i>	<i>Number of Records</i>	<i>Direction/ Distance (m)</i>	<i>Elev/Diff (m)</i>	<i>Site</i>	<i>DB</i>
<u>Annular Space/Abandonment Sealing Record</u>					
Plug ID:		1007097081			
Layer:		3			
Plug From:		2.440000057220459			
Plug To:		4.110000133514404			
Plug Depth UOM:		m			
<u>Annular Space/Abandonment Sealing Record</u>					
Plug ID:		1007097080			
Layer:		2			
Plug From:		0.3100000023841858			
Plug To:		2.440000057220459			
Plug Depth UOM:		m			
<u>Method of Construction & Well Use</u>					
Method Construction ID:		1007097078			
Method Construction Code:		5			
Method Construction:		Air Percussion			
Other Method Construction:					
<u>Pipe Information</u>					
Pipe ID:		1007097066			
Casing No:		0			
Comment:					
Alt Name:					
<u>Construction Record - Casing</u>					
Casing ID:		1007097074			
Layer:		1			
Material:		5			
Open Hole or Material:		PLASTIC			
Depth From:		0.0			
Depth To:		2.5999999046325684			
Casing Diameter:		5.199999809265137			
Casing Diameter UOM:		cm			
Casing Depth UOM:		m			
<u>Construction Record - Screen</u>					
Screen ID:		1007097075			
Layer:		1			
Slot:		10			
Screen Top Depth:		2.5999999046325684			
Screen End Depth:		4.110000133514404			
Screen Material:		5			
Screen Depth UOM:		m			
Screen Diameter UOM:		cm			
Screen Diameter:		6.03000020980835			
<u>Water Details</u>					
Water ID:		1007097073			
Layer:					

Map Key	Number of Records	Direction/ Distance (m)	Elev/Diff (m)	Site	DB
---------	-------------------	----------------------------	------------------	------	----

Kind Code:

Kind:

Water Found Depth:

Water Found Depth UOM: m

Hole Diameter

Hole ID: 1007097071
Diameter: 11.430000305175781
Depth From: 0.0
Depth To: 2.440000057220459
Hole Depth UOM: m
Hole Diameter UOM: cm

Hole Diameter

Hole ID: 1007097072
Diameter: 7.619999885559082
Depth From: 2.440000057220459
Depth To: 4.110000133514404
Hole Depth UOM: m
Hole Diameter UOM: cm

Links

Bore Hole ID:	1006920872	Tag No:	A182524
Depth M:	4.11	Contractor:	7241
Year Completed:	2017	Path:	7307302096.pdf
Well Completed Dt:	2017/11/22	Latitude:	45.3773921482282
Audit No:	Z268036	Longitude:	-75.747482368295

[130](#)

1 of 1

SSE/212.6

76.8 / -1.02

861 CLYDE AV.
Ottawa ON

WWIS

Well ID:	7326564	Flowing (Y/N):	
Construction Date:		Flow Rate:	
Use 1st:	Test Hole	Data Entry Status:	
Use 2nd:	Other	Data Src:	
Final Well Status:	Test Hole	Date Received:	11-Dec-2018 00:00:00
Water Type:		Selected Flag:	TRUE
Casing Material:		Abandonment Rec:	
Audit No:	Z229540	Contractor:	7241
Tag:	A257541	Form Version:	7
Constructn Method:		Owner:	
Elevation (m):		County:	OTTAWA
Elevatn Reliability:		Lot:	
Depth to Bedrock:		Concession:	
Well Depth:		Concession Name:	
Overburden/Bedrock:		Easting NAD83:	
Pump Rate:		Northing NAD83:	
Static Water Level:		Zone:	
Clear/Cloudy:		UTM Reliability:	
Municipality:	NEPEAN TOWNSHIP		
Site Info:			

PDF URL (Map):

Additional Detail(s) (Map)

Well Completed Date: 2018/10/13
Year Completed: 2018
Depth (m): 5.4864

Map Key	Number of Records	Direction/ Distance (m)	Elev/Diff (m)	Site	DB
Latitude:		45.3770805261264			
Longitude:		-75.7483339834904			
Path:					

Bore Hole Information

Bore Hole ID:	1007343919	Elevation:	
DP2BR:		Elevrc:	
Spatial Status:		Zone:	18
Code OB:		East83:	441408.00
Code OB Desc:		North83:	5025113.00
Open Hole:		Org CS:	UTM83
Cluster Kind:		UTMRC:	4
Date Completed:	13-Oct-2018 00:00:00	UTMRC Desc:	margin of error : 30 m - 100 m
Remarks:		Location Method:	wwr
Elevrc Desc:			
Location Source Date:			
Improvement Location Source:			
Improvement Location Method:			
Source Revision Comment:			
Supplier Comment:			

Overburden and Bedrock

Materials Interval

Formation ID:	1007713652
Layer:	4
Color:	2
General Color:	GREY
Mat1:	15
Most Common Material:	LIMESTONE
Mat2:	
Mat2 Desc:	
Mat3:	73
Mat3 Desc:	HARD
Formation Top Depth:	8.5
Formation End Depth:	18.0
Formation End Depth UOM:	ft

Overburden and Bedrock

Materials Interval

Formation ID:	1007713649
Layer:	1
Color:	6
General Color:	BROWN
Mat1:	27
Most Common Material:	OTHER
Mat2:	11
Mat2 Desc:	GRAVEL
Mat3:	73
Mat3 Desc:	HARD
Formation Top Depth:	0.0
Formation End Depth:	1.0
Formation End Depth UOM:	ft

Overburden and Bedrock

Materials Interval

Formation ID:	1007713651
Layer:	3
Color:	2

Map Key	Number of Records	Direction/ Distance (m)	Elev/Diff (m)	Site	DB
General Color:		GREY			
Mat1:		09			
Most Common Material:		MEDIUM SAND			
Mat2:		06			
Mat2 Desc:		SILT			
Mat3:		85			
Mat3 Desc:		SOFT			
Formation Top Depth:		7.5			
Formation End Depth:		8.5			
Formation End Depth UOM:		ft			
<u>Overburden and Bedrock</u>					
<u>Materials Interval</u>					
Formation ID:		1007713650			
Layer:		2			
Color:		6			
General Color:		BROWN			
Mat1:		09			
Most Common Material:		MEDIUM SAND			
Mat2:					
Mat2 Desc:					
Mat3:		85			
Mat3 Desc:		SOFT			
Formation Top Depth:		1.0			
Formation End Depth:		7.5			
Formation End Depth UOM:		ft			
<u>Annular Space/Abandonment</u>					
<u>Sealing Record</u>					
Plug ID:		1007713922			
Layer:		5			
Plug From:		10.5			
Plug To:		18.0			
Plug Depth UOM:		ft			
<u>Annular Space/Abandonment</u>					
<u>Sealing Record</u>					
Plug ID:		1007713920			
Layer:		3			
Plug From:		2.0			
Plug To:		9.5			
Plug Depth UOM:		ft			
<u>Annular Space/Abandonment</u>					
<u>Sealing Record</u>					
Plug ID:		1007713918			
Layer:		1			
Plug From:		0.0			
Plug To:		1.0			
Plug Depth UOM:		ft			
<u>Annular Space/Abandonment</u>					
<u>Sealing Record</u>					
Plug ID:		1007713919			
Layer:		2			
Plug From:		1.0			
Plug To:		2.0			

Map Key	Number of Records	Direction/ Distance (m)	Elev/Diff (m)	Site	DB
Plug Depth UOM:		ft			
<u>Annular Space/Abandonment Sealing Record</u>					
Plug ID:		1007713921			
Layer:		4			
Plug From:		9.5			
Plug To:		10.5			
Plug Depth UOM:		ft			
<u>Method of Construction & Well Use</u>					
Method Construction ID:		1007714273			
Method Construction Code:		7			
Method Construction:		Diamond			
Other Method Construction:					
<u>Pipe Information</u>					
Pipe ID:		1007713364			
Casing No:		0			
Comment:					
Alt Name:					
<u>Construction Record - Casing</u>					
Casing ID:		1007714364			
Layer:		1			
Material:		5			
Open Hole or Material:		PLASTIC			
Depth From:		0.0			
Depth To:		11.0			
Casing Diameter:		1.3799999952316284			
Casing Diameter UOM:		inch			
Casing Depth UOM:		ft			
<u>Construction Record - Screen</u>					
Screen ID:		1007714463			
Layer:		1			
Slot:		10			
Screen Top Depth:		11.0			
Screen End Depth:		18.0			
Screen Material:		5			
Screen Depth UOM:		ft			
Screen Diameter UOM:		inch			
Screen Diameter:		1.659999966621399			
<u>Hole Diameter</u>					
Hole ID:		1007714160			
Diameter:		2.375			
Depth From:		8.5			
Depth To:		18.0			
Hole Depth UOM:		ft			
Hole Diameter UOM:		inch			
<u>Hole Diameter</u>					

Map Key	Number of Records	Direction/ Distance (m)	Elev/Diff (m)	Site	DB
---------	-------------------	-------------------------	---------------	------	----

Hole ID: 1007714159
Diameter: 2.875
Depth From: 0.0
Depth To: 8.5
Hole Depth UOM: ft
Hole Diameter UOM: inch

Links

Bore Hole ID:	1007343919	Tag No:	A257541
Depth M:	5.4864	Contractor:	7241
Year Completed:	2018	Path:	732\7326564.pdf
Well Completed Dt:	2018/10/13	Latitude:	45.3770805261264
Audit No:	Z229540	Longitude:	-75.7483339834904

[131](#) 1 of 1 SE/212.7 75.9 / -1.86 861 CLYDE AVE OTTAWA ON [WWIS](#)

Well ID:	7302097	Flowing (Y/N):	
Construction Date:		Flow Rate:	
Use 1st:	Test Hole	Data Entry Status:	
Use 2nd:	Monitoring	Data Src:	
Final Well Status:	Observation Wells	Date Received:	22-Dec-2017 00:00:00
Water Type:		Selected Flag:	TRUE
Casing Material:		Abandonment Rec:	
Audit No:	Z268037	Contractor:	7241
Tag:	A182523	Form Version:	7
Constructn Method:		Owner:	
Elevation (m):		County:	OTTAWA
Elevatn Reliabilty:		Lot:	
Depth to Bedrock:		Concession:	
Well Depth:		Concession Name:	
Overburden/Bedrock:		Easting NAD83:	
Pump Rate:		Northing NAD83:	
Static Water Level:		Zone:	
Clear/Cloudy:		UTM Reliability:	
Municipality:	OTTAWA CITY		
Site Info:			

PDF URL (Map): https://d2khazk8e83rdv.cloudfront.net/moe_mapping/downloads/2Water/Wells_pdfs/730\7302097.pdf

Additional Detail(s) (Map)

Well Completed Date: 2017/11/22
Year Completed: 2017
Depth (m): 4.11
Latitude: 45.3774104000853
Longitude: -75.7474442926888
Path: 730\7302097.pdf

Bore Hole Information

Bore Hole ID:	1006920875	Elevation:	
DP2BR:		Elevrc:	
Spatial Status:		Zone:	18
Code OB:		East83:	441478.00
Code OB Desc:		North83:	5025149.00
Open Hole:		Org CS:	UTM83
Cluster Kind:		UTMRC:	4
Date Completed:	22-Nov-2017 00:00:00	UTMRC Desc:	margin of error : 30 m - 100 m
Remarks:		Location Method:	wwr

Map Key	Number of Records	Direction/ Distance (m)	Elev/Diff (m)	Site	DB
Elevrc Desc:					
Location Source Date:					
Improvement Location Source:					
Improvement Location Method:					
Source Revision Comment:					
Supplier Comment:					
<u>Overburden and Bedrock</u>					
<u>Materials Interval</u>					
Formation ID:		1007097085			
Layer:		3			
Color:		2			
General Color:		GREY			
Mat1:		05			
Most Common Material:		CLAY			
Mat2:		06			
Mat2 Desc:		SILT			
Mat3:		85			
Mat3 Desc:		SOFT			
Formation Top Depth:		1.2200000286102295			
Formation End Depth:		1.8300000429153442			
Formation End Depth UOM:		m			
<u>Overburden and Bedrock</u>					
<u>Materials Interval</u>					
Formation ID:		1007097086			
Layer:		4			
Color:		2			
General Color:		GREY			
Mat1:		17			
Most Common Material:		SHALE			
Mat2:					
Mat2 Desc:					
Mat3:		74			
Mat3 Desc:		LAYERED			
Formation Top Depth:		1.8300000429153442			
Formation End Depth:		4.110000133514404			
Formation End Depth UOM:		m			
<u>Overburden and Bedrock</u>					
<u>Materials Interval</u>					
Formation ID:		1007097084			
Layer:		2			
Color:		6			
General Color:		BROWN			
Mat1:		28			
Most Common Material:		SAND			
Mat2:		05			
Mat2 Desc:		CLAY			
Mat3:		85			
Mat3 Desc:		SOFT			
Formation Top Depth:		0.3100000023841858			
Formation End Depth:		1.2200000286102295			
Formation End Depth UOM:		m			
<u>Overburden and Bedrock</u>					
<u>Materials Interval</u>					
Formation ID:		1007097083			

Map Key	Number of Records	Direction/ Distance (m)	Elev/Diff (m)	Site	DB
Layer:		1			
Color:		2			
General Color:		GREY			
Mat1:		11			
Most Common Material:		GRAVEL			
Mat2:		28			
Mat2 Desc:		SAND			
Mat3:		77			
Mat3 Desc:		LOOSE			
Formation Top Depth:		0.0			
Formation End Depth:		0.3100000023841858			
Formation End Depth UOM:		m			
<u>Annular Space/Abandonment Sealing Record</u>					
Plug ID:		1007097095			
Layer:		1			
Plug From:		0.0			
Plug To:		0.3100000023841858			
Plug Depth UOM:		m			
<u>Annular Space/Abandonment Sealing Record</u>					
Plug ID:		1007097096			
Layer:		2			
Plug From:		0.3100000023841858			
Plug To:		2.440000057220459			
Plug Depth UOM:		m			
<u>Annular Space/Abandonment Sealing Record</u>					
Plug ID:		1007097097			
Layer:		3			
Plug From:		2.440000057220459			
Plug To:		4.110000133514404			
Plug Depth UOM:		m			
<u>Method of Construction & Well Use</u>					
Method Construction ID:		1007097094			
Method Construction Code:		5			
Method Construction:		Air Percussion			
Other Method Construction:					
<u>Pipe Information</u>					
Pipe ID:		1007097082			
Casing No:		0			
Comment:					
Alt Name:					
<u>Construction Record - Casing</u>					
Casing ID:		1007097090			
Layer:		1			
Material:		5			
Open Hole or Material:		PLASTIC			

Map Key	Number of Records	Direction/ Distance (m)	Elev/Diff (m)	Site	DB
Depth From:		0.0			
Depth To:		2.5999999046325684			
Casing Diameter:		5.199999809265137			
Casing Diameter UOM:		cm			
Casing Depth UOM:		m			
<u>Construction Record - Screen</u>					
Screen ID:		1007097091			
Layer:		1			
Slot:		10			
Screen Top Depth:		2.5999999046325684			
Screen End Depth:		4.110000133514404			
Screen Material:		5			
Screen Depth UOM:		m			
Screen Diameter UOM:		cm			
Screen Diameter:		6.03000020980835			
<u>Water Details</u>					
Water ID:		1007097089			
Layer:					
Kind Code:					
Kind:					
Water Found Depth:					
Water Found Depth UOM:		m			
<u>Hole Diameter</u>					
Hole ID:		1007097087			
Diameter:		11.430000305175781			
Depth From:		0.0			
Depth To:		2.440000057220459			
Hole Depth UOM:		m			
Hole Diameter UOM:		cm			
<u>Hole Diameter</u>					
Hole ID:		1007097088			
Diameter:		7.619999885559082			
Depth From:		2.440000057220459			
Depth To:		4.110000133514404			
Hole Depth UOM:		m			
Hole Diameter UOM:		cm			
<u>Links</u>					
Bore Hole ID:	1006920875	Tag No:	A182523		
Depth M:	4.11	Contractor:	7241		
Year Completed:	2017	Path:	730\7302097.pdf		
Well Completed Dt:	2017/11/22	Latitude:	45.3774104000853		
Audit No:	Z268037	Longitude:	-75.7474442926888		

132	1 of 1	WSW/212.9	76.8 / -0.98	Advanced Prefabs Ltd. 1722 Carling Ave Ottawa ON K2A 1C7	SCT
---------------------	--------	-----------	--------------	--	-----

Established: 01-SEP-52
Plant Size (ft²):
Employment:

Map Key	Number of Records	Direction/ Distance (m)	Elev/Diff (m)	Site	DB
--Details--					
Description:		Household Appliance Wholesaler-Distributors			
SIC/NAICS Code:		414220			
Description:		Other Home Furnishings Wholesaler-Distributors			
SIC/NAICS Code:		414390			
Description:		Plumbing, Heating and Air-Conditioning Equipment and Supplies Wholesaler-Distributors			
SIC/NAICS Code:		416120			
Description:		All Other Home Furnishings Stores			
SIC/NAICS Code:		442298			
Description:		Amusement and Sporting Goods Wholesaler-Distributors			
SIC/NAICS Code:		414470			
Description:		Plumbing, Heating and Air-Conditioning Equipment and Supplies Wholesaler-Distributors			
SIC/NAICS Code:		416120			

133	1 of 1	SSE/213.1	76.8 / -1.04	861 CLYDE AVE OTTAWA ON	WWIS
Well ID:	7156016			Flowing (Y/N):	
Construction Date:				Flow Rate:	
Use 1st:	Monitoring and Test Hole			Data Entry Status:	
Use 2nd:	0			Data Src:	
Final Well Status:	Observation Wells			Date Received:	08-Dec-2010 00:00:00
Water Type:				Selected Flag:	TRUE
Casing Material:				Abandonment Rec:	
Audit No:	Z126494			Contractor:	7241
Tag:	A084099			Form Version:	7
Constructn Method:				Owner:	
Elevation (m):				County:	OTTAWA
Elevatn Reliability:				Lot:	
Depth to Bedrock:				Concession:	
Well Depth:				Concession Name:	
Overburden/Bedrock:				Easting NAD83:	
Pump Rate:				Northing NAD83:	
Static Water Level:				Zone:	
Clear/Cloudy:				UTM Reliability:	
Municipality:	OTTAWA CITY				
Site Info:	X				
PDF URL (Map):	https://d2khazk8e83rdv.cloudfront.net/moe_mapping/downloads/2Water/Wells_pdfs/715\7156016.pdf				

Additional Detail(s) (Map)

Well Completed Date:	2010/11/24
Year Completed:	2010
Depth (m):	4.2672
Latitude:	45.3771728740641
Longitude:	-75.7479775862758
Path:	715\7156016.pdf

Bore Hole Information

Bore Hole ID:	1003434140	Elevation:	
DP2BR:		Elevrc:	
Spatial Status:		Zone:	18
Code OB:		East83:	441436.00
Code OB Desc:		North83:	5025123.00

Map Key	Number of Records	Direction/ Distance (m)	Elev/Diff (m)	Site	DB
Open Hole:				Org CS:	UTM83
Cluster Kind:				UTMRC:	3
Date Completed:	24-Nov-2010 00:00:00			UTMRC Desc:	margin of error : 10 - 30 m
Remarks:				Location Method:	wwr
Elevrc Desc:					
Location Source Date:					
Improvement Location Source:					
Improvement Location Method:					
Source Revision Comment:					
Supplier Comment:					
<u>Overburden and Bedrock</u>					
<u>Materials Interval</u>					
Formation ID:		1003730542			
Layer:		2			
Color:		2			
General Color:		GREY			
Mat1:		15			
Most Common Material:		LIMESTONE			
Mat2:					
Mat2 Desc:					
Mat3:					
Mat3 Desc:					
Formation Top Depth:		7.0			
Formation End Depth:		14.0			
Formation End Depth UOM:		ft			
<u>Overburden and Bedrock</u>					
<u>Materials Interval</u>					
Formation ID:		1003730541			
Layer:		1			
Color:		6			
General Color:		BROWN			
Mat1:		28			
Most Common Material:		SAND			
Mat2:		05			
Mat2 Desc:		CLAY			
Mat3:					
Mat3 Desc:					
Formation Top Depth:		0.0			
Formation End Depth:		7.0			
Formation End Depth UOM:		ft			
<u>Annular Space/Abandonment</u>					
<u>Sealing Record</u>					
Plug ID:		1003730553			
Layer:		1			
Plug From:		0.0			
Plug To:		1.0			
Plug Depth UOM:		ft			
<u>Annular Space/Abandonment</u>					
<u>Sealing Record</u>					
Plug ID:		1003730552			
Layer:		1			
Plug From:					
Plug To:					
Plug Depth UOM:		ft			

<i>Map Key</i>	<i>Number of Records</i>	<i>Direction/ Distance (m)</i>	<i>Elev/Diff (m)</i>	<i>Site</i>	<i>DB</i>
<u>Annular Space/Abandonment Sealing Record</u>					
Plug ID:		1003730554			
Layer:		2			
Plug From:		1.0			
Plug To:		8.0			
Plug Depth UOM:		ft			
<u>Annular Space/Abandonment Sealing Record</u>					
Plug ID:		1003730555			
Layer:		3			
Plug From:		8.0			
Plug To:		14.0			
Plug Depth UOM:		ft			
<u>Method of Construction & Well Use</u>					
Method Construction ID:		1003730550			
Method Construction Code:		7			
Method Construction:		Diamond			
Other Method Construction:		DIRECT PUSH			
<u>Pipe Information</u>					
Pipe ID:		1003730540			
Casing No:		0			
Comment:					
Alt Name:					
<u>Construction Record - Casing</u>					
Casing ID:		1003730546			
Layer:		1			
Material:		5			
Open Hole or Material:		PLASTIC			
Depth From:		0.0			
Depth To:		9.0			
Casing Diameter:		1.25			
Casing Diameter UOM:		inch			
Casing Depth UOM:		ft			
<u>Construction Record - Screen</u>					
Screen ID:		1003730547			
Layer:		1			
Slot:		10			
Screen Top Depth:		9.0			
Screen End Depth:		14.0			
Screen Material:		5			
Screen Depth UOM:		ft			
Screen Diameter UOM:		inch			
Screen Diameter:		1.5			
<u>Water Details</u>					

Map Key	Number of Records	Direction/ Distance (m)	Elev/Diff (m)	Site	DB
Water ID:		1003730545			
Layer:					
Kind Code:					
Kind:					
Water Found Depth:					
Water Found Depth UOM:		ft			
<u>Hole Diameter</u>					
Hole ID:		1003730544			
Diameter:		2.25			
Depth From:		7.0			
Depth To:		14.0			
Hole Depth UOM:		ft			
Hole Diameter UOM:		inch			
<u>Hole Diameter</u>					
Hole ID:		1003730543			
Diameter:		3.25			
Depth From:		0.0			
Depth To:		7.0			
Hole Depth UOM:		ft			
Hole Diameter UOM:		inch			
<u>Links</u>					
Bore Hole ID:	1003434140			Tag No:	A084099
Depth M:	4.2672			Contractor:	7241
Year Completed:	2010			Path:	715\7156016.pdf
Well Completed Dt:	2010/11/24			Latitude:	45.3771728740641
Audit No:	Z126494			Longitude:	-75.7479775862758

134	1 of 3	SE/213.5	76.8 / -1.04	ON	WWIS
Well ID:	7358965			Flowing (Y/N):	
Construction Date:				Flow Rate:	
Use 1st:				Data Entry Status:	Yes
Use 2nd:				Data Src:	
Final Well Status:				Date Received:	20-May-2020 00:00:00
Water Type:				Selected Flag:	TRUE
Casing Material:				Abandonment Rec:	
Audit No:	Z333414			Contractor:	7241
Tag:	A274793			Form Version:	7
Constructn Method:				Owner:	
Elevation (m):				County:	OTTAWA
Elevatn Reliabilty:				Lot:	
Depth to Bedrock:				Concession:	
Well Depth:				Concession Name:	
Overburden/Bedrock:				Easting NAD83:	
Pump Rate:				Northing NAD83:	
Static Water Level:				Zone:	
Clear/Cloudy:				UTM Reliability:	
Municipality:	NEPEAN TOWNSHIP				
Site Info:					
PDF URL (Map):					
<u>Additional Detail(s) (Map)</u>					
Well Completed Date:	2020/04/21				

Map Key	Number of Records	Direction/ Distance (m)	Elev/Diff (m)	Site	DB
Year Completed:		2020			
Depth (m):					
Latitude:		45.3771729576979			
Longitude:		-75.7479648154012			
Path:					
<u>Bore Hole Information</u>					
Bore Hole ID:	1008281436			Elevation:	
DP2BR:				Elevrc:	
Spatial Status:				Zone:	18
Code OB:				East83:	441437.00
Code OB Desc:				North83:	5025123.00
Open Hole:				Org CS:	UTM83
Cluster Kind:				UTMRC:	4
Date Completed:	21-Apr-2020 00:00:00			UTMRC Desc:	margin of error : 30 m - 100 m
Remarks:				Location Method:	wwr
Elevrc Desc:					
Location Source Date:					
Improvement Location Source:					
Improvement Location Method:					
Source Revision Comment:					
Supplier Comment:					
<u>Links</u>					
Bore Hole ID:	1008281436			Tag No:	A274793
Depth M:				Contractor:	7241
Year Completed:	2020			Path:	735\7358965.pdf
Well Completed Dt:	2020/04/21			Latitude:	45.3771729576979
Audit No:	Z333414			Longitude:	-75.7479648154012
134	2 of 3	SE/213.5	76.8 / -1.04	ON	WWIS
Well ID:	7359247			Flowing (Y/N):	
Construction Date:				Flow Rate:	
Use 1st:				Data Entry Status:	Yes
Use 2nd:				Data Src:	
Final Well Status:				Date Received:	20-May-2020 00:00:00
Water Type:				Selected Flag:	TRUE
Casing Material:				Abandonment Rec:	
Audit No:	Z333431			Contractor:	7241
Tag:	A274800			Form Version:	7
Constructn Method:				Owner:	
Elevation (m):				County:	OTTAWA
Elevatn Reliability:				Lot:	
Depth to Bedrock:				Concession:	
Well Depth:				Concession Name:	
Overburden/Bedrock:				Easting NAD83:	
Pump Rate:				Northing NAD83:	
Static Water Level:				Zone:	
Clear/Cloudy:				UTM Reliability:	
Municipality:		OTTAWA CITY			
Site Info:					
PDF URL (Map):					
<u>Additional Detail(s) (Map)</u>					
Well Completed Date:	2020/04/20				
Year Completed:	2020				

Map Key	Number of Records	Direction/ Distance (m)	Elev/Diff (m)	Site	DB
---------	-------------------	----------------------------	------------------	------	----

Depth (m):
Latitude: 45.3771729576979
Longitude: -75.7479648154012
Path:

Bore Hole Information

Bore Hole ID:	1008282438	Elevation:	
DP2BR:		Elevrc:	
Spatial Status:		Zone:	18
Code OB:		East83:	441437.00
Code OB Desc:		North83:	5025123.00
Open Hole:		Org CS:	UTM83
Cluster Kind:		UTMRC:	4
Date Completed:	20-Apr-2020 00:00:00	UTMRC Desc:	margin of error : 30 m - 100 m
Remarks:		Location Method:	wwr
Elevrc Desc:			
Location Source Date:			
Improvement Location Source:			
Improvement Location Method:			
Source Revision Comment:			
Supplier Comment:			

Links

Bore Hole ID:	1008282438	Tag No:	A274800
Depth M:		Contractor:	7241
Year Completed:	2020	Path:	7357359247.pdf
Well Completed Dt:	2020/04/20	Latitude:	45.3771729576979
Audit No:	Z333431	Longitude:	-75.7479648154012

134	3 of 3	SE/213.5	76.8 / -1.04	ON	WWIS
---------------------	--------	----------	--------------	----	------

Well ID:	7359248	Flowing (Y/N):	
Construction Date:		Flow Rate:	
Use 1st:		Data Entry Status:	Yes
Use 2nd:		Data Src:	
Final Well Status:		Date Received:	20-May-2020 00:00:00
Water Type:		Selected Flag:	TRUE
Casing Material:		Abandonment Rec:	
Audit No:	Z333416	Contractor:	7241
Tag:	A269081	Form Version:	7
Constructn Method:		Owner:	
Elevation (m):		County:	OTTAWA
Elevatn Reliability:		Lot:	
Depth to Bedrock:		Concession:	
Well Depth:		Concession Name:	
Overburden/Bedrock:		Easting NAD83:	
Pump Rate:		Northing NAD83:	
Static Water Level:		Zone:	
Clear/Cloudy:		UTM Reliability:	
Municipality:	NEPEAN TOWNSHIP		
Site Info:			

PDF URL (Map):

Additional Detail(s) (Map)

Well Completed Date: 2020/04/21
Year Completed: 2020
Depth (m):

Map Key	Number of Records	Direction/ Distance (m)	Elev/Diff (m)	Site	DB
Latitude:		45.3771729576979			
Longitude:		-75.7479648154012			
Path:					

Bore Hole Information

Bore Hole ID:	1008282441	Elevation:	
DP2BR:		Elevrc:	
Spatial Status:		Zone:	18
Code OB:		East83:	441437.00
Code OB Desc:		North83:	5025123.00
Open Hole:		Org CS:	UTM83
Cluster Kind:		UTMRC:	4
Date Completed:	21-Apr-2020 00:00:00	UTMRC Desc:	margin of error : 30 m - 100 m
Remarks:		Location Method:	wwr
Elevrc Desc:			
Location Source Date:			
Improvement Location Source:			
Improvement Location Method:			
Source Revision Comment:			
Supplier Comment:			

Links

Bore Hole ID:	1008282441	Tag No:	A269081
Depth M:		Contractor:	7241
Year Completed:	2020	Path:	
Well Completed Dt:	2020/04/21	Latitude:	45.3771729576979
Audit No:	Z333416	Longitude:	-75.7479648154012

135	1 of 1	SSE/213.6	76.8 / -1.02	861 CLYDE AVE Ottawa ON	WWIS
Well ID:	7172120	Flowing (Y/N):			
Construction Date:		Flow Rate:			
Use 1st:	Monitoring and Test Hole	Data Entry Status:			
Use 2nd:	0	Data Src:			
Final Well Status:	Test Hole	Date Received:	22-Nov-2011 00:00:00		
Water Type:		Selected Flag:	TRUE		
Casing Material:		Abandonment Rec:			
Audit No:	Z134361	Contractor:	7241		
Tag:	A094090	Form Version:	7		
Constructn Method:		Owner:			
Elevation (m):		County:	OTTAWA		
Elevatn Reliabilty:		Lot:			
Depth to Bedrock:		Concession:			
Well Depth:		Concession Name:			
Overburden/Bedrock:		Easting NAD83:			
Pump Rate:		Northing NAD83:			
Static Water Level:		Zone:			
Clear/Cloudy:		UTM Reliability:			
Municipality:	OTTAWA CITY				
Site Info:					

PDF URL (Map): https://d2khazk8e83rdv.cloudfront.net/moe_mapping/downloads/2Water/Wells_pdfs/717/7172120.pdf

Additional Detail(s) (Map)

Well Completed Date:	2011/10/19
Year Completed:	2011
Depth (m):	4.88
Latitude:	45.3770436033796

Map Key	Number of Records	Direction/ Distance (m)	Elev/Diff (m)	Site	DB
Longitude:		-75.748473987879			
Path:		717\7172120.pdf			
<u>Bore Hole Information</u>					
Bore Hole ID:	1003610411			Elevation:	
DP2BR:				Elevrc:	
Spatial Status:				Zone:	18
Code OB:				East83:	441397.00
Code OB Desc:				North83:	5025109.00
Open Hole:				Org CS:	UTM83
Cluster Kind:				UTMRC:	3
Date Completed:	19-Oct-2011 00:00:00			UTMRC Desc:	margin of error : 10 - 30 m
Remarks:				Location Method:	wwr
Elevrc Desc:					
Location Source Date:					
Improvement Location Source:					
Improvement Location Method:					
Source Revision Comment:					
Supplier Comment:					
<u>Overburden and Bedrock</u>					
<u>Materials Interval</u>					
Formation ID:	1004090976				
Layer:	2				
Color:	2				
General Color:	GREY				
Mat1:	05				
Most Common Material:	CLAY				
Mat2:	28				
Mat2 Desc:	SAND				
Mat3:					
Mat3 Desc:					
Formation Top Depth:	1.8300000429153442				
Formation End Depth:	2.890000104904175				
Formation End Depth UOM:	m				
<u>Overburden and Bedrock</u>					
<u>Materials Interval</u>					
Formation ID:	1004090975				
Layer:	1				
Color:	6				
General Color:	BROWN				
Mat1:	28				
Most Common Material:	SAND				
Mat2:	12				
Mat2 Desc:	STONES				
Mat3:					
Mat3 Desc:					
Formation Top Depth:	0.0				
Formation End Depth:	1.8300000429153442				
Formation End Depth UOM:	m				
<u>Overburden and Bedrock</u>					
<u>Materials Interval</u>					
Formation ID:	1004090977				
Layer:	3				
Color:	2				
General Color:	GREY				

Map Key	Number of Records	Direction/ Distance (m)	Elev/Diff (m)	Site	DB
Mat1:		15			
Most Common Material:		LIMESTONE			
Mat2:					
Mat2 Desc:					
Mat3:					
Mat3 Desc:					
Formation Top Depth:		2.890000104904175			
Formation End Depth:		4.880000114440918			
Formation End Depth UOM:		m			
<u>Annular Space/Abandonment Sealing Record</u>					
Plug ID:		1004090986			
Layer:		1			
Plug From:		0.0			
Plug To:		0.3100000023841858			
Plug Depth UOM:		m			
<u>Annular Space/Abandonment Sealing Record</u>					
Plug ID:		1004090988			
Layer:		3			
Plug From:		3.25			
Plug To:		4.880000114440918			
Plug Depth UOM:		m			
<u>Annular Space/Abandonment Sealing Record</u>					
Plug ID:		1004090987			
Layer:		2			
Plug From:		0.3100000023841858			
Plug To:		3.25			
Plug Depth UOM:		m			
<u>Method of Construction & Well Use</u>					
Method Construction ID:		1004090985			
Method Construction Code:		7			
Method Construction:		Diamond			
Other Method Construction:					
<u>Pipe Information</u>					
Pipe ID:		1004090974			
Casing No:		0			
Comment:					
Alt Name:					
<u>Construction Record - Casing</u>					
Casing ID:		1004090981			
Layer:		1			
Material:		5			
Open Hole or Material:		PLASTIC			
Depth From:		0.0			
Depth To:		3.3499999046325684			
Casing Diameter:		3.450000047683716			

Map Key	Number of Records	Direction/ Distance (m)	Elev/Diff (m)	Site	DB
---------	-------------------	----------------------------	------------------	------	----

Casing Diameter UOM: cm
Casing Depth UOM: m

Construction Record - Screen

Screen ID: 1004090982
Layer: 1
Slot: 10
Screen Top Depth: 3.3499999046325684
Screen End Depth: 4.880000114440918
Screen Material: 5
Screen Depth UOM: m
Screen Diameter UOM: cm
Screen Diameter: 4.210000038146973

Water Details

Water ID: 1004090980
Layer:
Kind Code:
Kind:
Water Found Depth:
Water Found Depth UOM: m

Hole Diameter

Hole ID: 1004090978
Diameter: 8.25
Depth From: 0.0
Depth To: 2.890000104904175
Hole Depth UOM: m
Hole Diameter UOM: cm

Hole Diameter

Hole ID: 1004090979
Diameter: 5.710000038146973
Depth From: 2.890000104904175
Depth To: 4.880000114440918
Hole Depth UOM: m
Hole Diameter UOM: cm

Links

Bore Hole ID:	1003610411	Tag No:	A094090
Depth M:	4.88	Contractor:	7241
Year Completed:	2011	Path:	717\7172120.pdf
Well Completed Dt:	2011/10/19	Latitude:	45.3770436033796
Audit No:	Z134361	Longitude:	-75.748473987879

136	1 of 1	SE/213.8	76.7 / -1.08	861 Clyde Avenue Ottawa ON	WWIS
---------------------	--------	----------	--------------	-------------------------------	------

Well ID:	7328775	Flowing (Y/N):	
Construction Date:		Flow Rate:	
Use 1st:	Monitoring	Data Entry Status:	
Use 2nd:		Data Src:	
Final Well Status:		Date Received:	15-Feb-2019 00:00:00
Water Type:		Selected Flag:	TRUE
Casing Material:		Abandonment Rec:	Yes
Audit No:	Z303868	Contractor:	7238

Map Key	Number of Records	Direction/ Distance (m)	Elev/Diff (m)	Site	DB
Tag:	_NO_TAG			Form Version:	7
Constructn Method:				Owner:	
Elevation (m):				County:	OTTAWA
Elevatn Reliability:				Lot:	
Depth to Bedrock:				Concession:	
Well Depth:				Concession Name:	
Overburden/Bedrock:				Easting NAD83:	
Pump Rate:				Northing NAD83:	
Static Water Level:				Zone:	
Clear/Cloudy:				UTM Reliability:	
Municipality:		OTTAWA CITY			
Site Info:					
PDF URL (Map):					
<u>Additional Detail(s) (Map)</u>					
Well Completed Date:		2019/01/03			
Year Completed:		2019			
Depth (m):					
Latitude:		45.3773376433515			
Longitude:		-75.7475582822277			
Path:					
<u>Bore Hole Information</u>					
Bore Hole ID:		1007361429		Elevation:	
DP2BR:				Elevrc:	
Spatial Status:				Zone:	18
Code OB:				East83:	441469.00
Code OB Desc:				North83:	5025141.00
Open Hole:				Org CS:	UTM83
Cluster Kind:				UTMRC:	4
Date Completed:		03-Jan-2019 00:00:00		UTMRC Desc:	margin of error : 30 m - 100 m
Remarks:				Location Method:	wwr
Elevrc Desc:					
Location Source Date:					
Improvement Location Source:					
Improvement Location Method:					
Source Revision Comment:					
Supplier Comment:					
<u>Annular Space/Abandonment Sealing Record</u>					
Plug ID:		1007801219			
Layer:		1			
Plug From:					
Plug To:					
Plug Depth UOM:					
<u>Pipe Information</u>					
Pipe ID:		1007798675			
Casing No:		0			
Comment:					
Alt Name:					
<u>Results of Well Yield Testing</u>					
Pump Test ID:		1007804413			
Pump Set At:					

Map Key	Number of Records	Direction/ Distance (m)	Elev/Diff (m)	Site	DB
---------	-------------------	----------------------------	------------------	------	----

Static Level:
 Final Level After Pumping:
 Recommended Pump Depth:
 Pumping Rate:
 Flowing Rate:
 Recommended Pump Rate:
 Levels UOM: ft
 Rate UOM: GPM
 Water State After Test Code:
 Water State After Test:
 Pumping Test Method: 0
 Pumping Duration HR:
 Pumping Duration MIN:
 Flowing:

Links

Bore Hole ID:	1007361429	Tag No:	_NO_TAG
Depth M:		Contractor:	7238
Year Completed:	2019	Path:	732\7328775.pdf
Well Completed Dt:	2019/01/03	Latitude:	45.3773376433515
Audit No:	Z303868	Longitude:	-75.747558282277

137	1 of 1	E/214.2	76.9 / -0.90	Churchill Ave North And Carling Ave Ottawa ON	EHS
---------------------	--------	---------	--------------	--	-----

Order No:	20151006021	Nearest Intersection:	
Status:	C	Municipality:	City of Ottawa
Report Type:	RSC Report (Urban)	Client Prov/State:	ON
Report Date:	13-OCT-15	Search Radius (km):	.3
Date Received:	06-OCT-15	X:	-75.746494
Previous Site Name:		Y:	45.379411
Lot/Building Size:	1 - 2 acres		
Additional Info Ordered:	City Directory		

138	1 of 1	SE/214.4	76.8 / -1.04	ON	WWIS
---------------------	--------	----------	--------------	----	------

Well ID:	7359249	Flowing (Y/N):	
Construction Date:		Flow Rate:	
Use 1st:		Data Entry Status:	Yes
Use 2nd:		Data Src:	
Final Well Status:		Date Received:	20-May-2020 00:00:00
Water Type:		Selected Flag:	TRUE
Casing Material:		Abandonment Rec:	
Audit No:	Z333532	Contractor:	7241
Tag:	A269077	Form Version:	7
Constructn Method:		Owner:	
Elevation (m):		County:	OTTAWA
Elevatn Reliabilty:		Lot:	
Depth to Bedrock:		Concession:	
Well Depth:		Concession Name:	
Overburden/Bedrock:		Easting NAD83:	
Pump Rate:		Northing NAD83:	
Static Water Level:		Zone:	
Clear/Cloudy:		UTM Reliability:	
Municipality:	NEPEAN TOWNSHIP		
Site Info:			

PDF URL (Map):

Additional Detail(s) (Map)

Map Key	Number of Records	Direction/ Distance (m)	Elev/Diff (m)	Site	DB
---------	-------------------	----------------------------	------------------	------	----

Well Completed Date: 2020/04/20
Year Completed: 2020
Depth (m):
Latitude: 45.3771639571361
Longitude: -75.7479646967344
Path:

Bore Hole Information

Bore Hole ID:	1008282444	Elevation:	
DP2BR:		Elevrc:	
Spatial Status:		Zone:	18
Code OB:		East83:	441437.00
Code OB Desc:		North83:	5025122.00
Open Hole:		Org CS:	UTM83
Cluster Kind:		UTMRC:	4
Date Completed:	20-Apr-2020 00:00:00	UTMRC Desc:	margin of error : 30 m - 100 m
Remarks:		Location Method:	wwr
Elevrc Desc:			
Location Source Date:			
Improvement Location Source:			
Improvement Location Method:			
Source Revision Comment:			
Supplier Comment:			

Links

Bore Hole ID:	1008282444	Tag No:	A269077
Depth M:		Contractor:	7241
Year Completed:	2020	Path:	
Well Completed Dt:	2020/04/20	Latitude:	45.3771639571361
Audit No:	Z333532	Longitude:	-75.7479646967344

139	1 of 1	SSE/215.4	76.8 / -1.04	861 CLYDE AVENUE Ottawa ON	WWIS
---------------------	--------	------------------	---------------------	---	-------------

Well ID:	7156734	Flowing (Y/N):	
Construction Date:		Flow Rate:	
Use 1st:	Monitoring and Test Hole	Data Entry Status:	
Use 2nd:	0	Data Src:	
Final Well Status:	Monitoring and Test Hole	Date Received:	08-Dec-2010 00:00:00
Water Type:		Selected Flag:	TRUE
Casing Material:		Abandonment Rec:	
Audit No:	Z126493	Contractor:	7241
Tag:	A084100	Form Version:	7
Constructn Method:		Owner:	
Elevation (m):		County:	OTTAWA
Elevatn Reliabilty:		Lot:	
Depth to Bedrock:		Concession:	
Well Depth:		Concession Name:	
Overburden/Bedrock:		Easting NAD83:	
Pump Rate:		Northing NAD83:	
Static Water Level:		Zone:	
Clear/Cloudy:		UTM Reliability:	
Municipality:	OTTAWA CITY		
Site Info:	WKQ-003294 A0-A02		

PDF URL (Map): https://d2khazk8e83rdv.cloudfront.net/moe_mapping/downloads/2Water/Wells_pdfs/7157156734.pdf

Additional Detail(s) (Map)

Map Key	Number of Records	Direction/ Distance (m)	Elev/Diff (m)	Site	DB
Well Completed Date:		2010/11/24			
Year Completed:		2010			
Depth (m):		4.8768			
Latitude:		45.3771457887434			
Longitude:		-75.7479900011381			
Path:		715\7156734.pdf			

Bore Hole Information

Bore Hole ID:	1003443133	Elevation:	
DP2BR:		Elevrc:	
Spatial Status:		Zone:	18
Code OB:		East83:	441435.00
Code OB Desc:		North83:	5025120.00
Open Hole:		Org CS:	UTM83
Cluster Kind:		UTMRC:	3
Date Completed:	24-Nov-2010 00:00:00	UTMRC Desc:	margin of error : 10 - 30 m
Remarks:		Location Method:	wwr
Elevrc Desc:			
Location Source Date:			
Improvement Location Source:			
Improvement Location Method:			
Source Revision Comment:			
Supplier Comment:			

Overburden and Bedrock

Materials Interval

Formation ID:	1003591647
Layer:	2
Color:	2
General Color:	GREY
Mat1:	15
Most Common Material:	LIMESTONE
Mat2:	
Mat2 Desc:	
Mat3:	
Mat3 Desc:	
Formation Top Depth:	9.0
Formation End Depth:	16.0
Formation End Depth UOM:	ft

Overburden and Bedrock

Materials Interval

Formation ID:	1003591646
Layer:	1
Color:	6
General Color:	BROWN
Mat1:	28
Most Common Material:	SAND
Mat2:	05
Mat2 Desc:	CLAY
Mat3:	
Mat3 Desc:	
Formation Top Depth:	0.0
Formation End Depth:	9.0
Formation End Depth UOM:	ft

Annular Space/Abandonment

Sealing Record

Map Key	Number of Records	Direction/ Distance (m)	Elev/Diff (m)	Site	DB
Plug ID:		1003591651			
Layer:		2			
Plug From:		10.0			
Plug To:		9.0			
Plug Depth UOM:		ft			
<u>Annular Space/Abandonment Sealing Record</u>					
Plug ID:		1003591650			
Layer:		1			
Plug From:		16.0			
Plug To:		10.0			
Plug Depth UOM:		ft			
<u>Annular Space/Abandonment Sealing Record</u>					
Plug ID:		1003591653			
Layer:		4			
Plug From:		1.0			
Plug To:		0.0			
Plug Depth UOM:		ft			
<u>Annular Space/Abandonment Sealing Record</u>					
Plug ID:		1003591652			
Layer:		3			
Plug From:		9.0			
Plug To:		1.0			
Plug Depth UOM:		ft			
<u>Method of Construction & Well Use</u>					
Method Construction ID:		1003591659			
Method Construction Code:		B			
Method Construction:		Other Method			
Other Method Construction:					
<u>Pipe Information</u>					
Pipe ID:		1003591645			
Casing No:		0			
Comment:					
Alt Name:					
<u>Construction Record - Casing</u>					
Casing ID:		1003591655			
Layer:		1			
Material:		5			
Open Hole or Material:		PLASTIC			
Depth From:		0.0			
Depth To:		11.0			
Casing Diameter:		1.25			
Casing Diameter UOM:		inch			
Casing Depth UOM:		ft			

Map Key	Number of Records	Direction/ Distance (m)	Elev/Diff (m)	Site	DB
---------	-------------------	----------------------------	------------------	------	----

Construction Record - Screen

Screen ID: 1003591656
Layer: 1
Slot: 10
Screen Top Depth: 11.0
Screen End Depth: 16.0
Screen Material: 5
Screen Depth UOM: ft
Screen Diameter UOM: inch
Screen Diameter: 1.5

Water Details

Water ID: 1003591654
Layer:
Kind Code:
Kind:
Water Found Depth:
Water Found Depth UOM: ft

Hole Diameter

Hole ID: 1003591648
Diameter: 3.25
Depth From: 0.0
Depth To: 7.0
Hole Depth UOM: ft
Hole Diameter UOM: inch

Hole Diameter

Hole ID: 1003591649
Diameter: 2.25
Depth From: 7.0
Depth To: 14.0
Hole Depth UOM: ft
Hole Diameter UOM: inch

Links

Bore Hole ID: 1003443133	Tag No: A084100
Depth M: 4.8768	Contractor: 7241
Year Completed: 2010	Path: 715\7156734.pdf
Well Completed Dt: 2010/11/24	Latitude: 45.3771457887434
Audit No: Z126493	Longitude: -75.7479900011381

140	1 of 1	SSE/216.3	76.8 / -1.04	ON	WWIS
---------------------	--------	-----------	--------------	----	------

Well ID: 7358966	Flowing (Y/N):
Construction Date:	Flow Rate:
Use 1st:	Data Entry Status: Yes
Use 2nd:	Data Src:
Final Well Status:	Date Received: 20-May-2020 00:00:00
Water Type:	Selected Flag: TRUE
Casing Material:	Abandonment Rec:
Audit No: Z333432	Contractor: 7241
Tag: A269030	Form Version: 7
Constructn Method:	Owner:
Elevation (m):	County: OTTAWA
Elevatn Reliabilty:	Lot:

Map Key	Number of Records	Direction/ Distance (m)	Elev/Diff (m)	Site	DB
Depth to Bedrock: Well Depth: Overburden/Bedrock: Pump Rate: Static Water Level: Clear/Cloudy: Municipality: Site Info:		NEPEAN TOWNSHIP		Concession: Concession Name: Easting NAD83: Northing NAD83: Zone: UTM Reliability:	
PDF URL (Map):					
Additional Detail(s) (Map)					
Well Completed Date: Year Completed: Depth (m): Latitude: Longitude: Path:		2020/04/20 2020 45.3771367881816 -75.7479898824675			
Bore Hole Information					
Bore Hole ID: DP2BR: Spatial Status: Code OB: Code OB Desc: Open Hole: Cluster Kind: Date Completed: Remarks: Elevrc Desc: Location Source Date: Improvement Location Source: Improvement Location Method: Source Revision Comment: Supplier Comment:		1008281439 20-Apr-2020 00:00:00		Elevation: Elevrc: Zone: East83: North83: Org CS: UTMRC: UTMRC Desc: Location Method:	
				18 441435.00 5025119.00 UTM83 4 margin of error : 30 m - 100 m wwr	
Links					
Bore Hole ID: Depth M: Year Completed: Well Completed Dt: Audit No:		1008281439 2020 2020/04/20 Z333432		Tag No: Contractor: Path: Latitude: Longitude:	
				A269030 7241 45.3771367881816 -75.7479898824675	
141	1 of 1	NE/216.6	77.9 / 0.06	ON	WWIS
Well ID: Construction Date: Use 1st: Use 2nd: Final Well Status: Water Type: Casing Material: Audit No: Tag: Constructn Method: Elevation (m): Elevatn Reliabilty: Depth to Bedrock:		1508001 Commerical 0 Water Supply		Flowing (Y/N): Flow Rate: Data Entry Status: Data Src: Date Received: Selected Flag: Abandonment Rec: Contractor: Form Version: Owner: County: Lot: Concession:	
				1 23-Jul-1956 00:00:00 TRUE 3601 1 OTTAWA	

Map Key	Number of Records	Direction/ Distance (m)	Elev/Diff (m)	Site	DB
Well Depth: Overburden/Bedrock: Pump Rate: Static Water Level: Clear/Cloudy: Municipality: Site Info:		OTTAWA CITY		Concession Name: Easting NAD83: Northing NAD83: Zone: UTM Reliability:	
PDF URL (Map):		https://d2khazk8e83rdv.cloudfront.net/moe_mapping/downloads/2Water/Wells_pdfs/150\1508001.pdf			
<u>Additional Detail(s) (Map)</u>					
Well Completed Date:		1956/04/12			
Year Completed:		1956			
Depth (m):		76.2			
Latitude:		45.3806303181529			
Longitude:		-75.7478354159316			
Path:		150\1508001.pdf			
<u>Bore Hole Information</u>					
Bore Hole ID:		10030036		Elevation:	
DP2BR:				Elevrc:	
Spatial Status:				Zone: 18	
Code OB:				East83: 441450.70	
Code OB Desc:				North83: 5025507.00	
Open Hole:				Org CS:	
Cluster Kind:				UTMRC: 9	
Date Completed:		12-Apr-1956 00:00:00		UTMRC Desc: unknown UTM	
Remarks:				Location Method: p9	
Elevrc Desc:					
Location Source Date:					
Improvement Location Source:					
Improvement Location Method:					
Source Revision Comment:					
Supplier Comment:					
<u>Overburden and Bedrock</u>					
<u>Materials Interval</u>					
Formation ID:		931008574			
Layer:		2			
Color:					
General Color:					
Mat1:		15			
Most Common Material:		LIMESTONE			
Mat2:					
Mat2 Desc:					
Mat3:					
Mat3 Desc:					
Formation Top Depth:		4.0			
Formation End Depth:		250.0			
Formation End Depth UOM:		ft			
<u>Overburden and Bedrock</u>					
<u>Materials Interval</u>					
Formation ID:		931008573			
Layer:		1			
Color:					
General Color:					
Mat1:		05			

Map Key	Number of Records	Direction/ Distance (m)	Elev/Diff (m)	Site	DB
Most Common Material:		CLAY			
Mat2:					
Mat2 Desc:					
Mat3:					
Mat3 Desc:					
Formation Top Depth:		0.0			
Formation End Depth:		4.0			
Formation End Depth UOM:		ft			
<u>Method of Construction & Well Use</u>					
Method Construction ID:		961508001			
Method Construction Code:		1			
Method Construction:		Cable Tool			
Other Method Construction:					
<u>Pipe Information</u>					
Pipe ID:		10578606			
Casing No:		1			
Comment:					
Alt Name:					
<u>Construction Record - Casing</u>					
Casing ID:		930052729			
Layer:		2			
Material:		4			
Open Hole or Material:		OPEN HOLE			
Depth From:					
Depth To:		250.0			
Casing Diameter:		5.0			
Casing Diameter UOM:		inch			
Casing Depth UOM:		ft			
<u>Construction Record - Casing</u>					
Casing ID:		930052728			
Layer:		1			
Material:		1			
Open Hole or Material:		STEEL			
Depth From:					
Depth To:		4.0			
Casing Diameter:		5.0			
Casing Diameter UOM:		inch			
Casing Depth UOM:		ft			
<u>Results of Well Yield Testing</u>					
Pump Test ID:		991508001			
Pump Set At:					
Static Level:		40.0			
Final Level After Pumping:		64.0			
Recommended Pump Depth:					
Pumping Rate:		12.0			
Flowing Rate:					
Recommended Pump Rate:					
Levels UOM:		ft			
Rate UOM:		GPM			
Water State After Test Code:		1			
Water State After Test:		CLEAR			

Map Key	Number of Records	Direction/ Distance (m)	Elev/Diff (m)	Site	DB
Pumping Test Method:	1				
Pumping Duration HR:	2				
Pumping Duration MIN:	0				
Flowing:	No				
<u>Water Details</u>					
Water ID:	933462324				
Layer:	1				
Kind Code:	1				
Kind:	FRESH				
Water Found Depth:	250.0				
Water Found Depth UOM:	ft				
<u>Links</u>					
Bore Hole ID:	10030036			Tag No:	
Depth M:	76.2			Contractor:	3601
Year Completed:	1956			Path:	150\1508001.pdf
Well Completed Dt:	1956/04/12			Latitude:	45.3806303181529
Audit No:				Longitude:	-75.7478354159316

142	1 of 1	SE/216.7	76.8 / -1.04	861 CLYDE AVENUE Ottawa ON	WWIS
Well ID:	7271923			Flowing (Y/N):	
Construction Date:				Flow Rate:	
Use 1st:				Data Entry Status:	
Use 2nd:				Data Src:	
Final Well Status:	Observation Wells			Date Received:	22-Sep-2016 00:00:00
Water Type:				Selected Flag:	TRUE
Casing Material:				Abandonment Rec:	
Audit No:	Z233048			Contractor:	7241
Tag:	A191194			Form Version:	7
Constructn Method:				Owner:	
Elevation (m):				County:	OTTAWA
Elevatn Reliabilty:				Lot:	
Depth to Bedrock:				Concession:	
Well Depth:				Concession Name:	
Overburden/Bedrock:				Easting NAD83:	
Pump Rate:				Northing NAD83:	
Static Water Level:				Zone:	
Clear/Cloudy:				UTM Reliability:	
Municipality:	OTTAWA CITY				
Site Info:					
PDF URL (Map):	https://d2khazk8e83rdv.cloudfront.net/moe_mapping/downloads/2Water/Wells_pdfs/727\7271923.pdf				

Additional Detail(s) (Map)

Well Completed Date:	2016/08/10
Year Completed:	2016
Depth (m):	2.1336
Latitude:	45.3771460396446
Longitude:	-75.7479516885325
Path:	727\7271923.pdf

Bore Hole Information

Bore Hole ID:	1006252214	Elevation:	
DP2BR:		Elevrc:	
Spatial Status:		Zone:	18

Map Key	Number of Records	Direction/ Distance (m)	Elev/Diff (m)	Site	DB
Code OB:				East83:	441438.00
Code OB Desc:				North83:	5025120.00
Open Hole:				Org CS:	UTM83
Cluster Kind:				UTMRC:	4
Date Completed:	10-Aug-2016 00:00:00			UTMRC Desc:	margin of error : 30 m - 100 m
Remarks:				Location Method:	wwr
Elevrc Desc:					
Location Source Date:					
Improvement Location Source:					
Improvement Location Method:					
Source Revision Comment:					
Supplier Comment:					

Overburden and Bedrock
Materials Interval

Formation ID: 1006338701
Layer: 3
Color: 2
General Color: GREY
Mat1: 08
Most Common Material: FINE SAND
Mat2: 06
Mat2 Desc: SILT
Mat3: 05
Mat3 Desc: CLAY
Formation Top Depth: 5.0
Formation End Depth: 7.0
Formation End Depth UOM: ft

Overburden and Bedrock
Materials Interval

Formation ID: 1006338699
Layer: 1
Color: 2
General Color: GREY
Mat1: 11
Most Common Material: GRAVEL
Mat2: 73
Mat2 Desc: HARD
Mat3: 79
Mat3 Desc: PACKED
Formation Top Depth: 0.0
Formation End Depth: 1.0
Formation End Depth UOM: ft

Overburden and Bedrock
Materials Interval

Formation ID: 1006338700
Layer: 2
Color: 6
General Color: BROWN
Mat1: 08
Most Common Material: FINE SAND
Mat2: 06
Mat2 Desc: SILT
Mat3: 05
Mat3 Desc: CLAY
Formation Top Depth: 1.0
Formation End Depth: 5.0
Formation End Depth UOM: ft

<i>Map Key</i>	<i>Number of Records</i>	<i>Direction/ Distance (m)</i>	<i>Elev/Diff (m)</i>	<i>Site</i>	<i>DB</i>
<u>Annular Space/Abandonment Sealing Record</u>					
<i>Plug ID:</i>		1006338708			
<i>Layer:</i>		2			
<i>Plug From:</i>		1.0			
<i>Plug To:</i>		2.0			
<i>Plug Depth UOM:</i>		ft			
<u>Annular Space/Abandonment Sealing Record</u>					
<i>Plug ID:</i>		1006338709			
<i>Layer:</i>		3			
<i>Plug From:</i>		2.0			
<i>Plug To:</i>		5.0			
<i>Plug Depth UOM:</i>		ft			
<u>Annular Space/Abandonment Sealing Record</u>					
<i>Plug ID:</i>		1006338707			
<i>Layer:</i>		1			
<i>Plug From:</i>		0.0			
<i>Plug To:</i>		1.0			
<i>Plug Depth UOM:</i>		ft			
<u>Annular Space/Abandonment Sealing Record</u>					
<i>Plug ID:</i>		1006338710			
<i>Layer:</i>		4			
<i>Plug From:</i>		5.0			
<i>Plug To:</i>		7.0			
<i>Plug Depth UOM:</i>		ft			
<u>Method of Construction & Well Use</u>					
<i>Method Construction ID:</i>		1006338706			
<i>Method Construction Code:</i>					
<i>Method Construction:</i>					
<i>Other Method Construction:</i>					
<u>Pipe Information</u>					
<i>Pipe ID:</i>		1006338698			
<i>Casing No:</i>		0			
<i>Comment:</i>					
<i>Alt Name:</i>					
<u>Construction Record - Casing</u>					
<i>Casing ID:</i>		1006338704			
<i>Layer:</i>		1			
<i>Material:</i>		5			
<i>Open Hole or Material:</i>		PLASTIC			
<i>Depth From:</i>		0.0			
<i>Depth To:</i>		6.0			

Map Key	Number of Records	Direction/ Distance (m)	Elev/Diff (m)	Site	DB
Casing Diameter:		1.6100000143051147			
Casing Diameter UOM:		inch			
Casing Depth UOM:		ft			
<u>Construction Record - Screen</u>					
Screen ID:		1006338705			
Layer:		1			
Slot:		10			
Screen Top Depth:		6.0			
Screen End Depth:		7.0			
Screen Material:		5			
Screen Depth UOM:		ft			
Screen Diameter UOM:		inch			
Screen Diameter:		1.899999976158142			
<u>Water Details</u>					
Water ID:		1006338703			
Layer:					
Kind Code:					
Kind:					
Water Found Depth:					
Water Found Depth UOM:		ft			
<u>Hole Diameter</u>					
Hole ID:		1006338702			
Diameter:		3.25			
Depth From:		0.0			
Depth To:		7.0			
Hole Depth UOM:		ft			
Hole Diameter UOM:		inch			
<u>Links</u>					
Bore Hole ID:		1006252214		Tag No: A191194	
Depth M:		2.1336		Contractor: 7241	
Year Completed:		2016		Path: 7277271923.pdf	
Well Completed Dt:		2016/08/10		Latitude: 45.3771460396446	
Audit No:		Z233048		Longitude: -75.7479516885325	

143	1 of 1	SE/216.8	76.7 / -1.08	861 Clyde Avenue lot I con A Ottawa ON	WWIS
Well ID:		7328776		Flowing (Y/N):	
Construction Date:				Flow Rate:	
Use 1st:		Monitoring		Data Entry Status:	
Use 2nd:				Data Src:	
Final Well Status:				Date Received: 15-Feb-2019 00:00:00	
Water Type:				Selected Flag: TRUE	
Casing Material:				Abandonment Rec: Yes	
Audit No:		Z303867		Contractor: 7238	
Tag:		_NO_TAG		Form Version: 7	
Constructn Method:				Owner:	
Elevation (m):				County: OTTAWA	
Elevatn Reliabilty:				Lot: I	
Depth to Bedrock:				Concession: A	
Well Depth:				Concession Name: OF	
Overburden/Bedrock:				Easting NAD83:	
Pump Rate:				Northing NAD83:	
Static Water Level:				Zone:	

Map Key	Number of Records	Direction/ Distance (m)	Elev/Diff (m)	Site	DB
Clear/Cloudy: Municipality: Site Info:		NEPEAN TOWNSHIP		UTM Reliability:	
PDF URL (Map):					
<u>Additional Detail(s) (Map)</u>					
Well Completed Date: Year Completed: Depth (m): Latitude: Longitude: Path:		2019/01/03 2019 45.3772924733609 -75.747583231019			
<u>Bore Hole Information</u>					
Bore Hole ID: DP2BR: Spatial Status: Code OB: Code OB Desc: Open Hole: Cluster Kind: Date Completed: Remarks: Elevrc Desc: Location Source Date: Improvement Location Source: Improvement Location Method: Source Revision Comment: Supplier Comment:	1007361433			Elevation: Elevrc: Zone: East83: North83: Org CS: UTMRC: UTMRC Desc: Location Method:	18 441467.00 5025136.00 UTM83 4 margin of error : 30 m - 100 m wwr
<u>Annular Space/Abandonment Sealing Record</u>					
Plug ID: Layer: Plug From: Plug To: Plug Depth UOM:	1007801220 1				
<u>Pipe Information</u>					
Pipe ID: Casing No: Comment: Alt Name:	1007798676 0				
<u>Results of Well Yield Testing</u>					
Pump Test ID: Pump Set At: Static Level: Final Level After Pumping: Recommended Pump Depth: Pumping Rate: Flowing Rate: Recommended Pump Rate: Levels UOM: Rate UOM: Water State After Test Code:	1007804414				

Map Key	Number of Records	Direction/ Distance (m)	Elev/Diff (m)	Site	DB
Water State After Test: Pumping Test Method: 0 Pumping Duration HR: Pumping Duration MIN: Flowing:					
Links					
Bore Hole ID:	1007361433			Tag No:	_NO_TAG
Depth M:				Contractor:	7238
Year Completed:	2019			Path:	732\7328776.pdf
Well Completed Dt:	2019/01/03			Latitude:	45.3772924733609
Audit No:	Z303867			Longitude:	-75.747583231019

144	1 of 1	SSE/216.9	76.8 / -1.04	ON	WWIS
Well ID:	7379235			Flowing (Y/N):	
Construction Date:				Flow Rate:	
Use 1st:				Data Entry Status:	Yes
Use 2nd:				Data Src:	
Final Well Status:				Date Received:	27-Jan-2021 00:00:00
Water Type:				Selected Flag:	TRUE
Casing Material:				Abandonment Rec:	
Audit No:	C17623			Contractor:	7241
Tag:				Form Version:	8
Constructn Method:				Owner:	
Elevation (m):				County:	OTTAWA
Elevatn Reliabilty:				Lot:	
Depth to Bedrock:				Concession:	
Well Depth:				Concession Name:	
Overburden/Bedrock:				Easting NAD83:	
Pump Rate:				Northing NAD83:	
Static Water Level:				Zone:	
Clear/Cloudy:				UTM Reliability:	
Municipality:	NEPEAN TOWNSHIP				
Site Info:					

Bore Hole Information

Bore Hole ID:	1008615718			Elevation:	
DP2BR:				Elevrc:	
Spatial Status:				Zone:	18
Code OB:				East83:	441434.00
Code OB Desc:				North83:	5025118.00
Open Hole:				Org CS:	UTM83
Cluster Kind:				UTMRC:	4
Date Completed:	09-Dec-2020 00:00:00			UTMRC Desc:	margin of error : 30 m - 100 m
Remarks:				Location Method:	wwr
Elevrc Desc:					
Location Source Date:					
Improvement Location Source:					
Improvement Location Method:					
Source Revision Comment:					
Supplier Comment:					

Links

Bore Hole ID:	1008615718			Tag No:	
Depth M:				Contractor:	7241
Year Completed:	2020			Path:	
Well Completed Dt:	2020/12/09			Latitude:	45.3771277039832

Map Key	Number of Records	Direction/ Distance (m)	Elev/Diff (m)	Site	DB
Audit No:	C17623			Longitude:	-75.7480025346613

145	1 of 1	SE/216.9	76.7 / -1.08	861 CLYDE AVE OTTAWA ON	WWIS
Well ID:	7300820			Flowing (Y/N):	
Construction Date:				Flow Rate:	
Use 1st:	Test Hole			Data Entry Status:	
Use 2nd:	Monitoring			Data Src:	
Final Well Status:	Observation Wells			Date Received:	05-Dec-2017 00:00:00
Water Type:				Selected Flag:	TRUE
Casing Material:				Abandonment Rec:	
Audit No:	Z263635			Contractor:	7241
Tag:	A182619			Form Version:	7
Constructn Method:				Owner:	
Elevation (m):				County:	OTTAWA
Elevatn Reliability:				Lot:	
Depth to Bedrock:				Concession:	
Well Depth:				Concession Name:	
Overburden/Bedrock:				Easting NAD83:	
Pump Rate:				Northing NAD83:	
Static Water Level:				Zone:	
Clear/Cloudy:				UTM Reliability:	
Municipality:	OTTAWA CITY				
Site Info:					

PDF URL (Map): https://d2khazk8e83rdv.cloudfront.net/moe_mapping/downloads/2Water/Wells_pdfs/730\7300820.pdf

Additional Detail(s) (Map)

Well Completed Date: 2017/09/21
Year Completed: 2017
Depth (m): 4.26
Latitude: 45.3773289771291
Longitude: -75.7475070799807
Path: 730\7300820.pdf

Bore Hole Information

Bore Hole ID:	1006856580	Elevation:	
DP2BR:		Elevrc:	
Spatial Status:		Zone:	18
Code OB:		East83:	441473.00
Code OB Desc:		North83:	5025140.00
Open Hole:		Org CS:	UTM83
Cluster Kind:		UTMRC:	4
Date Completed:	21-Sep-2017 00:00:00	UTMRC Desc:	margin of error : 30 m - 100 m
Remarks:		Location Method:	wwr
Elevrc Desc:			
Location Source Date:			
Improvement Location Source:			
Improvement Location Method:			
Source Revision Comment:			
Supplier Comment:			

Overburden and Bedrock

Materials Interval

Formation ID: 1007049873
Layer: 3
Color: 2
General Color: GREY

Map Key	Number of Records	Direction/ Distance (m)	Elev/Diff (m)	Site	DB
Mat1:		15			
Most Common Material:		LIMESTONE			
Mat2:		17			
Mat2 Desc:		SHALE			
Mat3:		74			
Mat3 Desc:		LAYERED			
Formation Top Depth:		1.8300000429153442			
Formation End Depth:		4.260000228881836			
Formation End Depth UOM:		m			
<u>Overburden and Bedrock Materials Interval</u>					
Formation ID:		1007049872			
Layer:		2			
Color:		6			
General Color:		BROWN			
Mat1:		28			
Most Common Material:		SAND			
Mat2:		05			
Mat2 Desc:		CLAY			
Mat3:		85			
Mat3 Desc:		SOFT			
Formation Top Depth:		0.3100000023841858			
Formation End Depth:		1.8300000429153442			
Formation End Depth UOM:		m			
<u>Overburden and Bedrock Materials Interval</u>					
Formation ID:		1007049874			
Layer:		4			
Color:					
General Color:					
Mat1:					
Most Common Material:					
Mat2:					
Mat2 Desc:					
Mat3:					
Mat3 Desc:					
Formation Top Depth:		4.260000228881836			
Formation End Depth:					
Formation End Depth UOM:		m			
<u>Overburden and Bedrock Materials Interval</u>					
Formation ID:		1007049871			
Layer:		1			
Color:		2			
General Color:		GREY			
Mat1:		11			
Most Common Material:		GRAVEL			
Mat2:					
Mat2 Desc:					
Mat3:		77			
Mat3 Desc:		LOOSE			
Formation Top Depth:		0.0			
Formation End Depth:		0.3100000023841858			
Formation End Depth UOM:		m			
<u>Annular Space/Abandonment</u>					

Map Key	Number of Records	Direction/ Distance (m)	Elev/Diff (m)	Site	DB
<u>Sealing Record</u>					
Plug ID:		1007049883			
Layer:		1			
Plug From:		0.0			
Plug To:		0.3100000023841858			
Plug Depth UOM:		m			
<u>Annular Space/Abandonment Sealing Record</u>					
Plug ID:		1007049885			
Layer:		3			
Plug From:					
Plug To:		4.260000228881836			
Plug Depth UOM:		m			
<u>Annular Space/Abandonment Sealing Record</u>					
Plug ID:		1007049884			
Layer:		2			
Plug From:		0.3100000023841858			
Plug To:					
Plug Depth UOM:		m			
<u>Method of Construction & Well Use</u>					
Method Construction ID:		1007049882			
Method Construction Code:		5			
Method Construction:		Air Percussion			
Other Method Construction:					
<u>Pipe Information</u>					
Pipe ID:		1007049870			
Casing No:		0			
Comment:					
Alt Name:					
<u>Construction Record - Casing</u>					
Casing ID:		1007049878			
Layer:		1			
Material:		5			
Open Hole or Material:		PLASTIC			
Depth From:		0.0			
Depth To:		2.740000009536743			
Casing Diameter:		4.03000020980835			
Casing Diameter UOM:		cm			
Casing Depth UOM:		m			
<u>Construction Record - Screen</u>					
Screen ID:		1007049879			
Layer:		1			
Slot:		10			
Screen Top Depth:		2.740000009536743			
Screen End Depth:		4.260000228881836			
Screen Material:		5			

Map Key	Number of Records	Direction/ Distance (m)	Elev/Diff (m)	Site	DB
Screen Depth UOM:		m			
Screen Diameter UOM:		cm			
Screen Diameter:		4.820000171661377			

Water Details

Water ID: 1007049877
 Layer:
 Kind Code:
 Kind:
 Water Found Depth:
 Water Found Depth UOM: m

Hole Diameter

Hole ID: 1007049875
 Diameter: 11.430000305175781
 Depth From: 0.0
 Depth To: 2.130000114440918
 Hole Depth UOM: m
 Hole Diameter UOM: cm

Hole Diameter

Hole ID: 1007049876
 Diameter: 7.619999885559082
 Depth From: 2.130000114440918
 Depth To: 4.260000228881836
 Hole Depth UOM: m
 Hole Diameter UOM: cm

Links

Bore Hole ID:	1006856580	Tag No:	A182619
Depth M:	4.26	Contractor:	7241
Year Completed:	2017	Path:	7307300820.pdf
Well Completed Dt:	2017/09/21	Latitude:	45.3773289771291
Audit No:	Z263635	Longitude:	-75.7475070799807

[146](#) 1 of 1 **SSE/217.3** **76.8 / -1.02** **861 CLYDE AVE** **WWIS**
 Ottawa ON

Well ID:	7220439	Flowing (Y/N):	
Construction Date:		Flow Rate:	
Use 1st:	Monitoring and Test Hole	Data Entry Status:	
Use 2nd:	0	Data Src:	
Final Well Status:	Test Hole	Date Received:	15-May-2014 00:00:00
Water Type:		Selected Flag:	TRUE
Casing Material:		Abandonment Rec:	
Audit No:	Z184497	Contractor:	7241
Tag:	A159175	Form Version:	7
Constructn Method:		Owner:	
Elevation (m):		County:	OTTAWA
Elevatn Reliability:		Lot:	
Depth to Bedrock:		Concession:	
Well Depth:		Concession Name:	
Overburden/Bedrock:		Easting NAD83:	
Pump Rate:		Northing NAD83:	
Static Water Level:		Zone:	
Clear/Cloudy:		UTM Reliability:	
Municipality:	NEPEAN TOWNSHIP		
Site Info:			

Map Key	Number of Records	Direction/ Distance (m)	Elev/Diff (m)	Site	DB
---------	-------------------	----------------------------	------------------	------	----

PDF URL (Map):

Additional Detail(s) (Map)

Well Completed Date: 2014/04/09
Year Completed: 2014
Depth (m): 3.66
Latitude: 45.3770447748973
Longitude: -75.7482951960567
Path:

Bore Hole Information

Bore Hole ID:	1004765828	Elevation:	
DP2BR:		Elevrc:	
Spatial Status:		Zone:	18
Code OB:		East83:	441411.00
Code OB Desc:		North83:	5025109.00
Open Hole:		Org CS:	UTM83
Cluster Kind:		UTMRC:	4
Date Completed:	09-Apr-2014 00:00:00	UTMRC Desc:	margin of error : 30 m - 100 m
Remarks:		Location Method:	wwr
Elevrc Desc:			
Location Source Date:			
Improvement Location Source:			
Improvement Location Method:			
Source Revision Comment:			
Supplier Comment:			

Overburden and Bedrock

Materials Interval

Formation ID: 1005154514
Layer: 1
Color: 6
General Color: BROWN
Mat1: 28
Most Common Material: SAND
Mat2: 05
Mat2 Desc: CLAY
Mat3:
Mat3 Desc:
Formation Top Depth: 0.0
Formation End Depth: 2.130000114440918
Formation End Depth UOM: m

Overburden and Bedrock

Materials Interval

Formation ID: 1005154515
Layer: 2
Color: 2
General Color: GREY
Mat1: 15
Most Common Material: LIMESTONE
Mat2:
Mat2 Desc:
Mat3:
Mat3 Desc:
Formation Top Depth: 2.130000114440918
Formation End Depth: 3.6600000858306885

Map Key	Number of Records	Direction/ Distance (m)	Elev/Diff (m)	Site	DB
Formation End Depth UOM:		m			
<u>Annular Space/Abandonment Sealing Record</u>					
Plug ID:		1005154524			
Layer:		1			
Plug From:		0.0			
Plug To:		0.3100000023841858			
Plug Depth UOM:		m			
<u>Annular Space/Abandonment Sealing Record</u>					
Plug ID:		1005154525			
Layer:		2			
Plug From:		0.3100000023841858			
Plug To:		1.8300000429153442			
Plug Depth UOM:		m			
<u>Annular Space/Abandonment Sealing Record</u>					
Plug ID:		1005154526			
Layer:		3			
Plug From:		1.8300000429153442			
Plug To:		3.6600000858306885			
Plug Depth UOM:		m			
<u>Method of Construction & Well Use</u>					
Method Construction ID:		1005154523			
Method Construction Code:		5			
Method Construction:		Air Percussion			
Other Method Construction:					
<u>Pipe Information</u>					
Pipe ID:		1005154513			
Casing No:		0			
Comment:					
Alt Name:					
<u>Construction Record - Casing</u>					
Casing ID:		1005154519			
Layer:		1			
Material:		5			
Open Hole or Material:		PLASTIC			
Depth From:		0.0			
Depth To:		2.130000114440918			
Casing Diameter:		5.199999809265137			
Casing Diameter UOM:		cm			
Casing Depth UOM:		m			
<u>Construction Record - Screen</u>					
Screen ID:		1005154520			
Layer:		1			

Map Key	Number of Records	Direction/ Distance (m)	Elev/Diff (m)	Site	DB
Slot:		10			
Screen Top Depth:		2.130000114440918			
Screen End Depth:		3.6600000858306885			
Screen Material:		5			
Screen Depth UOM:		m			
Screen Diameter UOM:		cm			
Screen Diameter:		6.03000020980835			

Water Details

Water ID: 1005154518
 Layer:
 Kind Code:
 Kind:
 Water Found Depth:
 Water Found Depth UOM: m

Hole Diameter

Hole ID: 1005154516
 Diameter: 11.430000305175781
 Depth From: 0.0
 Depth To: 2.740000009536743
 Hole Depth UOM: m
 Hole Diameter UOM: cm

Hole Diameter

Hole ID: 1005154517
 Diameter: 7.619999885559082
 Depth From: 2.740000009536743
 Depth To: 3.6600000858306885
 Hole Depth UOM: m
 Hole Diameter UOM: cm

Links

Bore Hole ID:	1004765828	Tag No:	A159175
Depth M:	3.66	Contractor:	7241
Year Completed:	2014	Path:	
Well Completed Dt:	2014/04/09	Latitude:	45.3770447748973
Audit No:	Z184497	Longitude:	-75.7482951960567

147	1 of 1	SE/217.7	76.7 / -1.08	861 CLYDE AVE OTTAWA ON	WWIS
Well ID:	7300819	Flowing (Y/N):			
Construction Date:		Flow Rate:			
Use 1st:	Test Hole	Data Entry Status:			
Use 2nd:	Monitoring	Data Src:			
Final Well Status:	Observation Wells	Date Received:	05-Dec-2017 00:00:00		
Water Type:		Selected Flag:	TRUE		
Casing Material:		Abandonment Rec:			
Audit No:	Z263633	Contractor:	7241		
Tag:	A182617	Form Version:	7		
Constructn Method:		Owner:			
Elevation (m):		County:	OTTAWA		
Elevatn Reliabilty:		Lot:			
Depth to Bedrock:		Concession:			
Well Depth:		Concession Name:			
Overburden/Bedrock:		Easting NAD83:			
Pump Rate:		Northing NAD83:			

Map Key	Number of Records	Direction/ Distance (m)	Elev/Diff (m)	Site	DB
Static Water Level:				Zone:	
Clear/Cloudy:				UTM Reliability:	
Municipality:		OTTAWA CITY			
Site Info:					
PDF URL (Map):		https://d2khazk8e83rdv.cloudfront.net/moe_mapping/downloads/2Water/Wells_pdfs/730\7300819.pdf			
<u>Additional Detail(s) (Map)</u>					
Well Completed Date:		2017/09/21			
Year Completed:		2017			
Depth (m):		9.75			
Latitude:		45.3773017246888			
Longitude:		-75.7475450369114			
Path:		730\7300819.pdf			
<u>Bore Hole Information</u>					
Bore Hole ID:		1006856577		Elevation:	
DP2BR:					
Spatial Status:					
Code OB:					
Code OB Desc:					
Open Hole:					
Cluster Kind:					
Date Completed:		21-Sep-2017 00:00:00		Elevrc:	18
Remarks:					
Elevrc Desc:					
Location Source Date:					
Improvement Location Source:					
Improvement Location Method:					
Source Revision Comment:					
Supplier Comment:					
<u>Overburden and Bedrock</u>					
<u>Materials Interval</u>					
Formation ID:		1007049856			
Layer:		3			
Color:		2			
General Color:		GREY			
Mat1:		15			
Most Common Material:		LIMESTONE			
Mat2:		17			
Mat2 Desc:		SHALE			
Mat3:		74			
Mat3 Desc:		LAYERED			
Formation Top Depth:		1.8300000429153442			
Formation End Depth:		9.75			
Formation End Depth UOM:		m			
<u>Overburden and Bedrock</u>					
<u>Materials Interval</u>					
Formation ID:		1007049855			
Layer:		2			
Color:		6			
General Color:		BROWN			
Mat1:		28			
Most Common Material:		SAND			
Mat2:		05			
Mat2 Desc:		CLAY			

Map Key	Number of Records	Direction/ Distance (m)	Elev/Diff (m)	Site	DB
Mat3:		85			
Mat3 Desc:		SOFT			
Formation Top Depth:		0.3100000023841858			
Formation End Depth:		1.8300000429153442			
Formation End Depth UOM:		m			
<u>Overburden and Bedrock</u>					
<u>Materials Interval</u>					
Formation ID:		1007049854			
Layer:		1			
Color:		2			
General Color:		GREY			
Mat1:		11			
Most Common Material:		GRAVEL			
Mat2:					
Mat2 Desc:					
Mat3:		77			
Mat3 Desc:		LOOSE			
Formation Top Depth:		0.0			
Formation End Depth:		0.3100000023841858			
Formation End Depth UOM:		m			
<u>Annular Space/Abandonment</u>					
<u>Sealing Record</u>					
Plug ID:		1007049865			
Layer:		1			
Plug From:		0.0			
Plug To:		0.3100000023841858			
Plug Depth UOM:		m			
<u>Annular Space/Abandonment</u>					
<u>Sealing Record</u>					
Plug ID:		1007049867			
Layer:		3			
Plug From:		7.920000076293945			
Plug To:		7.75			
Plug Depth UOM:		m			
<u>Annular Space/Abandonment</u>					
<u>Sealing Record</u>					
Plug ID:		1007049866			
Layer:		2			
Plug From:		0.3100000023841858			
Plug To:		7.920000076293945			
Plug Depth UOM:		m			
<u>Method of Construction & Well</u>					
<u>Use</u>					
Method Construction ID:		1007049864			
Method Construction Code:		5			
Method Construction:		Air Percussion			
Other Method Construction:					
<u>Pipe Information</u>					
Pipe ID:		1007049853			

<i>Map Key</i>	<i>Number of Records</i>	<i>Direction/ Distance (m)</i>	<i>Elev/Diff (m)</i>	<i>Site</i>	<i>DB</i>
Casing No:	0				
Comment:					
Alt Name:					
<u>Construction Record - Casing</u>					
Casing ID:	1007049860				
Layer:	1				
Material:	5				
Open Hole or Material:	PLASTIC				
Depth From:	0.0				
Depth To:	8.229999542236328				
Casing Diameter:	4.03000020980835				
Casing Diameter UOM:	cm				
Casing Depth UOM:	m				
<u>Construction Record - Screen</u>					
Screen ID:	1007049861				
Layer:	1				
Slot:	10				
Screen Top Depth:	8.229999542236328				
Screen End Depth:	9.75				
Screen Material:	5				
Screen Depth UOM:	m				
Screen Diameter UOM:	cm				
Screen Diameter:	4.820000171661377				
<u>Water Details</u>					
Water ID:	1007049859				
Layer:					
Kind Code:					
Kind:					
Water Found Depth:					
Water Found Depth UOM:	m				
<u>Hole Diameter</u>					
Hole ID:	1007049858				
Diameter:	7.630000114440918				
Depth From:	2.740000009536743				
Depth To:	9.75				
Hole Depth UOM:	m				
Hole Diameter UOM:	cm				
<u>Hole Diameter</u>					
Hole ID:	1007049857				
Diameter:	11.430000305175781				
Depth From:	0.0				
Depth To:	2.740000009536743				
Hole Depth UOM:	m				
Hole Diameter UOM:	cm				
<u>Links</u>					
Bore Hole ID:	1006856577			Tag No:	A182617
Depth M:	9.75			Contractor:	7241
Year Completed:	2017			Path:	730\7300819.pdf
Well Completed Dt:	2017/09/21			Latitude:	45.3773017246888

Map Key	Number of Records	Direction/ Distance (m)	Elev/Diff (m)	Site	DB
Audit No:	Z263633			Longitude:	-75.7475450369114

148	1 of 1	SE/217.9	76.8 / -1.04	861 CLYDE ST OTTAWA ON	WWIS
Well ID:	7155922			Flowing (Y/N):	
Construction Date:				Flow Rate:	
Use 1st:	Monitoring and Test Hole			Data Entry Status:	
Use 2nd:	0			Data Src:	
Final Well Status:	Monitoring and Test Hole			Date Received:	08-Dec-2010 00:00:00
Water Type:				Selected Flag:	TRUE
Casing Material:				Abandonment Rec:	
Audit No:	Z116190			Contractor:	7241
Tag:	A097279			Form Version:	7
Constructn Method:				Owner:	
Elevation (m):				County:	OTTAWA
Elevatn Reliability:				Lot:	
Depth to Bedrock:				Concession:	
Well Depth:				Concession Name:	
Overburden/Bedrock:				Easting NAD83:	
Pump Rate:				Northing NAD83:	
Static Water Level:				Zone:	
Clear/Cloudy:				UTM Reliability:	
Municipality:	OTTAWA CITY				
Site Info:					

PDF URL (Map): https://d2khazk8e83rdv.cloudfront.net/moe_mapping/downloads/2Water/Wells_pdfs/715\7155922.pdf

Additional Detail(s) (Map)

Well Completed Date: 2010/10/28
Year Completed: 2010
Depth (m): 7.01
Latitude: 45.3771646261549
Longitude: -75.7478625297516
Path: 715\7155922.pdf

Bore Hole Information

Bore Hole ID:	1003433952	Elevation:	
DP2BR:		Elevrc:	
Spatial Status:		Zone:	18
Code OB:		East83:	441445.00
Code OB Desc:		North83:	5025122.00
Open Hole:		Org CS:	UTM83
Cluster Kind:		UTMRC:	3
Date Completed:	28-Oct-2010 00:00:00	UTMRC Desc:	margin of error : 10 - 30 m
Remarks:		Location Method:	wwr
Elevrc Desc:			
Location Source Date:			
Improvement Location Source:			
Improvement Location Method:			
Source Revision Comment:			
Supplier Comment:			

Overburden and Bedrock

Materials Interval

Formation ID: 1003724109
Layer: 2
Color: 6
General Color: BROWN

Map Key	Number of Records	Direction/ Distance (m)	Elev/Diff (m)	Site	DB
Mat1:		05			
Most Common Material:		CLAY			
Mat2:					
Mat2 Desc:					
Mat3:		68			
Mat3 Desc:		DRY			
Formation Top Depth:		0.9100000262260437			
Formation End Depth:		1.8300000429153442			
Formation End Depth UOM:		m			
<u>Overburden and Bedrock Materials Interval</u>					
Formation ID:		1003724108			
Layer:		1			
Color:		6			
General Color:		BROWN			
Mat1:		01			
Most Common Material:		FILL			
Mat2:					
Mat2 Desc:					
Mat3:		85			
Mat3 Desc:		SOFT			
Formation Top Depth:		0.0			
Formation End Depth:		0.9100000262260437			
Formation End Depth UOM:		m			
<u>Overburden and Bedrock Materials Interval</u>					
Formation ID:		1003724110			
Layer:		3			
Color:		2			
General Color:		GREY			
Mat1:		15			
Most Common Material:		LIMESTONE			
Mat2:					
Mat2 Desc:					
Mat3:		73			
Mat3 Desc:		HARD			
Formation Top Depth:		1.8300000429153442			
Formation End Depth:		7.010000228881836			
Formation End Depth UOM:		m			
<u>Annular Space/Abandonment Sealing Record</u>					
Plug ID:		1003724120			
Layer:		1			
Plug From:		0.0			
Plug To:		2.130000114440918			
Plug Depth UOM:		m			
<u>Method of Construction & Well Use</u>					
Method Construction ID:		1003724118			
Method Construction Code:		5			
Method Construction:		Air Percussion			
Other Method Construction:					
<u>Pipe Information</u>					

<i>Map Key</i>	<i>Number of Records</i>	<i>Direction/ Distance (m)</i>	<i>Elev/Diff (m)</i>	<i>Site</i>	<i>DB</i>
<i>Pipe ID:</i>		1003724107			
<i>Casing No:</i>		0			
<i>Comment:</i>					
<i>Alt Name:</i>					
<u>Construction Record - Casing</u>					
<i>Casing ID:</i>		1003724114			
<i>Layer:</i>		1			
<i>Material:</i>		1			
<i>Open Hole or Material:</i>		STEEL			
<i>Depth From:</i>		0.0			
<i>Depth To:</i>		2.130000114440918			
<i>Casing Diameter:</i>		10.15999984741211			
<i>Casing Diameter UOM:</i>		cm			
<i>Casing Depth UOM:</i>		m			
<u>Construction Record - Screen</u>					
<i>Screen ID:</i>		1003724115			
<i>Layer:</i>		1			
<i>Slot:</i>					
<i>Screen Top Depth:</i>					
<i>Screen End Depth:</i>					
<i>Screen Material:</i>		4			
<i>Screen Depth UOM:</i>		m			
<i>Screen Diameter UOM:</i>		cm			
<i>Screen Diameter:</i>					
<u>Water Details</u>					
<i>Water ID:</i>		1003724113			
<i>Layer:</i>					
<i>Kind Code:</i>					
<i>Kind:</i>					
<i>Water Found Depth:</i>					
<i>Water Found Depth UOM:</i>		m			
<u>Hole Diameter</u>					
<i>Hole ID:</i>		1003724111			
<i>Diameter:</i>		11.430000305175781			
<i>Depth From:</i>		0.0			
<i>Depth To:</i>		2.130000114440918			
<i>Hole Depth UOM:</i>		m			
<i>Hole Diameter UOM:</i>		cm			
<u>Hole Diameter</u>					
<i>Hole ID:</i>		1003724112			
<i>Diameter:</i>		7.619999885559082			
<i>Depth From:</i>		2.130000114440918			
<i>Depth To:</i>		7.010000228881836			
<i>Hole Depth UOM:</i>		m			
<i>Hole Diameter UOM:</i>		cm			
<u>Links</u>					
<i>Bore Hole ID:</i>	1003433952			<i>Tag No:</i>	A097279
<i>Depth M:</i>	7.01			<i>Contractor:</i>	7241

Map Key	Number of Records	Direction/ Distance (m)	Elev/Diff (m)	Site	DB
Year Completed:	2010			Path:	715\7155922.pdf
Well Completed Dt:	2010/10/28			Latitude:	45.3771646261549
Audit No:	Z116190			Longitude:	-75.7478625297516

149	1 of 1	SSE/218.1	76.8 / -1.04	861 CLYDE AV Ottawa ON	WWIS
Well ID:	7256627			Flowing (Y/N):	
Construction Date:				Flow Rate:	
Use 1st:	Other			Data Entry Status:	
Use 2nd:	Test Hole			Data Src:	
Final Well Status:	Other Status			Date Received:	21-Jan-2016 00:00:00
Water Type:				Selected Flag:	TRUE
Casing Material:				Abandonment Rec:	
Audit No:	Z208880			Contractor:	7241
Tag:	A178495			Form Version:	7
Constructn Method:				Owner:	
Elevation (m):				County:	OTTAWA
Elevatn Reliabilty:				Lot:	
Depth to Bedrock:				Concession:	
Well Depth:				Concession Name:	
Overburden/Bedrock:				Easting NAD83:	
Pump Rate:				Northing NAD83:	
Static Water Level:				Zone:	
Clear/Cloudy:				UTM Reliability:	
Municipality:	NEPEAN TOWNSHIP				
Site Info:					

PDF URL (Map):

Additional Detail(s) (Map)

Well Completed Date:	2015/10/07
Year Completed:	2015
Depth (m):	2.4384
Latitude:	45.3771279548885
Longitude:	-75.747964222068
Path:	

Bore Hole Information

Bore Hole ID:	1005872871	Elevation:	
DP2BR:		Elevrc:	
Spatial Status:		Zone:	18
Code OB:		East83:	441437.00
Code OB Desc:		North83:	5025118.00
Open Hole:		Org CS:	UTM83
Cluster Kind:		UTMRC:	4
Date Completed:	07-Oct-2015 00:00:00	UTMRC Desc:	margin of error : 30 m - 100 m
Remarks:		Location Method:	wwr
Elevrc Desc:			
Location Source Date:			
Improvement Location Source:			
Improvement Location Method:			
Source Revision Comment:			
Supplier Comment:			

Overburden and Bedrock

Materials Interval

Formation ID:	1005946697
Layer:	1

Map Key	Number of Records	Direction/ Distance (m)	Elev/Diff (m)	Site	DB
Color:		2			
General Color:		GREY			
Mat1:					
Most Common Material:					
Mat2:		11			
Mat2 Desc:		GRAVEL			
Mat3:		73			
Mat3 Desc:		HARD			
Formation Top Depth:		0.0			
Formation End Depth:		1.0			
Formation End Depth UOM:		ft			
<u>Overburden and Bedrock</u>					
<u>Materials Interval</u>					
Formation ID:		1005946698			
Layer:		2			
Color:		2			
General Color:		GREY			
Mat1:		06			
Most Common Material:		SILT			
Mat2:		05			
Mat2 Desc:		CLAY			
Mat3:		09			
Mat3 Desc:		MEDIUM SAND			
Formation Top Depth:		1.0			
Formation End Depth:		4.0			
Formation End Depth UOM:		ft			
<u>Overburden and Bedrock</u>					
<u>Materials Interval</u>					
Formation ID:		1005946699			
Layer:		3			
Color:		2			
General Color:		GREY			
Mat1:		06			
Most Common Material:		SILT			
Mat2:		09			
Mat2 Desc:		MEDIUM SAND			
Mat3:		05			
Mat3 Desc:		CLAY			
Formation Top Depth:		4.0			
Formation End Depth:		8.0			
Formation End Depth UOM:		ft			
<u>Annular Space/Abandonment</u>					
<u>Sealing Record</u>					
Plug ID:		1005946708			
Layer:		2			
Plug From:		1.0			
Plug To:		1.5			
Plug Depth UOM:		ft			
<u>Annular Space/Abandonment</u>					
<u>Sealing Record</u>					
Plug ID:		1005946707			
Layer:		1			
Plug From:		0.0			
Plug To:		1.0			

<i>Map Key</i>	<i>Number of Records</i>	<i>Direction/ Distance (m)</i>	<i>Elev/Diff (m)</i>	<i>Site</i>	<i>DB</i>
Plug Depth UOM:		ft			
<u>Annular Space/Abandonment Sealing Record</u>					
Plug ID:		1005946709			
Layer:		4			
Plug From:		3.5			
Plug To:		4.5			
Plug Depth UOM:		ft			
<u>Method of Construction & Well Use</u>					
Method Construction ID:		1005946706			
Method Construction Code:		B			
Method Construction:		Other Method			
Other Method Construction:		DIRECT PUSH			
<u>Pipe Information</u>					
Pipe ID:		1005946696			
Casing No:		0			
Comment:					
Alt Name:					
<u>Construction Record - Casing</u>					
Casing ID:		1005946702			
Layer:		1			
Material:		5			
Open Hole or Material:		PLASTIC			
Depth From:		0.0			
Depth To:		5.0			
Casing Diameter:		1.6100000143051147			
Casing Diameter UOM:		inch			
Casing Depth UOM:		ft			
<u>Construction Record - Screen</u>					
Screen ID:		1005946703			
Layer:		1			
Slot:		10			
Screen Top Depth:		5.0			
Screen End Depth:		7.5			
Screen Material:		5			
Screen Depth UOM:		ft			
Screen Diameter UOM:		inch			
Screen Diameter:		1.899999976158142			
<u>Water Details</u>					
Water ID:		1005946701			
Layer:					
Kind Code:					
Kind:					
Water Found Depth:					
Water Found Depth UOM:		ft			
<u>Hole Diameter</u>					

Map Key	Number of Records	Direction/ Distance (m)	Elev/Diff (m)	Site	DB
Hole ID:		1005946700			
Diameter:		3.25			
Depth From:		0.0			
Depth To:		7.5			
Hole Depth UOM:		ft			
Hole Diameter UOM:		inch			
Links					
Bore Hole ID:	1005872871			Tag No:	A178495
Depth M:	2.4384			Contractor:	7241
Year Completed:	2015			Path:	
Well Completed Dt:	2015/10/07			Latitude:	45.3771279548885
Audit No:	Z208880			Longitude:	-75.747964222068

150	1 of 2	W/218.1	76.8 / -1.05	WEBB'S MOTEL LIMITED 1705 CARLING AVENUE, OTTAWA, ON K2A 1C8 Ottawa ON	RSC
RSC ID:	225386			Cert Date:	
RA No:				Cert Prop Use No:	
RSC Type:	Phase 1 and 2 RSC			Intended Prop Use:	Residential
Curr Property Use:	Commercial			Qual Person Name:	MICHAEL BEAUDOIN
Ministry District:	Ottawa District Office			Stratified (Y/N):	
Filing Date:	2019/02/13			Audit (Y/N):	
Date Ack:				Entire Leg Prop. (Y/N):	
Date Returned:				Accuracy Estimate:	
Restoration Type:				Telephone:	
Soil Type:				Fax:	
Criteria:				Email:	
CPU Issued Sect 1686:					
Asmt Roll No:	0614084601825000000				
Prop ID No (PIN):	04006-0002 (LT)				
Property Municipal Address:	1705 CARLING AVENUE, OTTAWA, ON K2A 1C8				
Mailing Address:					
Latitude & Longitude:					
UTM Coordinates:					
Consultant:					
Legal Desc:					
Measurement Method:					
Applicable Standards:					
RSC PDF:	https://www.lrcsde.lrc.gov.on.ca/BFISWebPublic/pub/viewDocument.action?attachmentId=108258&fileName=BROWNFIELDS-E.pdf				

Document(s) Detail

Document Heading:	Supporting Documents
Document Name:	Lawyers Letter.pdf
Document Type:	Lawyer's letter consisting of a legal description of the property
Document Link:	https://www.lrcsde.lrc.gov.on.ca/BFISWebPublic/pub/viewDocument.action?attachmentId=108261&fileName=Lawyers+Letter.pdf
Document Heading:	Supporting Documents
Document Name:	Certificate of Status.pdf
Document Type:	Certificate of Status
Document Link:	https://www.lrcsde.lrc.gov.on.ca/BFISWebPublic/pub/viewDocument.action?attachmentId=108267&fileName=Certificate+of+Status.pdf
Document Heading:	Supporting Documents
Document Name:	Owner - Signed.pdf
Document Type:	Proof of the owner's authorization

Map Key	Number of Records	Direction/ Distance (m)	Elev/Diff (m)	Site	DB
Document Link:		https://www.lrcsde.lrc.gov.on.ca/BFISWebPublic/pub/viewDocument.action?attachmentId=108264&fileName=Owner+--+Signed.pdf			
Document Heading:		Supporting Documents			
Document Name:		RSC - Survey Plan Final.pdf			
Document Type:		A Current plan of Survey			
Document Link:		https://www.lrcsde.lrc.gov.on.ca/BFISWebPublic/pub/viewDocument.action?attachmentId=108257&fileName=RSC+--+Survey+Plan+Final.pdf			
Document Heading:		Supporting Documents			
Document Name:		Dec 2018Conceptual Site Model.pdf			
Document Type:		Phase 2 Conceptual Site Model			
Document Link:		https://www.lrcsde.lrc.gov.on.ca/BFISWebPublic/pub/viewDocument.action?attachmentId=108256&fileName=Dec+2018Conceptual+Site+Model.pdf			
Document Heading:		Supporting Documents			
Document Name:		Table of APECs.pdf			
Document Type:		Area(s) of Potential Environmental Concern			
Document Link:		https://www.lrcsde.lrc.gov.on.ca/BFISWebPublic/pub/viewDocument.action?attachmentId=108266&fileName=Table+of+APECs.pdf			
Document Heading:		Supporting Documents			
Document Name:		Transfer and PIN.pdf			
Document Type:		Copy of any deed(s), transfer(s) or other document(s)			
Document Link:		https://www.lrcsde.lrc.gov.on.ca/BFISWebPublic/pub/viewDocument.action?attachmentId=108260&fileName=Transfer+and+PIN.pdf			
Document Heading:		Supporting Documents			
Document Name:		Current and Past Use Table.pdf			
Document Type:		Table of Current and Past Property Use			
Document Link:		https://www.lrcsde.lrc.gov.on.ca/BFISWebPublic/pub/viewDocument.action?attachmentId=108262&fileName=Current+and+Past+Use+Table.pdf			

150	2 of 2	W/218.1	76.8 / -1.05	Claridge Homes (1717 Carling) Inc. 1705 Carling Avenue Ottawa, ON Canada ON	PTTW
EBR Registry No:	019-2911			Decision Posted:	March\s30,\s2021
Ministry Ref No:	4400-BWLS4B			Exception Posted:	
Notice Type:	Instrument			Section:	Section\s34
Notice Stage:	Decision			Act 1:	Ontario\sWater\sResources\sAct,\sR.S.O.\s1990
Notice Date:				Act 2:	Ontario\sWater\sResources\sAct
Proposal Date:	December\s29,\s2020			Site Location Map:	45.378898,-75.751695
Year:	2020				
Instrument Type:	Permit\sto\stake\swater				
Off Instrument Name:	Permit\sto\stake\swater\s(OWRA\s\s.\s34)				
Posted By:	Ministry\sOf\sthe\sEnvironment,\sConservation\sand\sParks				
Company Name:					
Site Address:	1705\sCarling\sAvenue\sOttawa,\sON\sCanada				
Location Other:					
Proponent Name:	Claridge\sHomes\s(1717\sCarling)\sInc.				
Proponent Address:	Claridge\sHomes\s(1717\sCarling)\sInc.\sSuite\s2001\s-\s210\sGladstone\sAvenue\sOttawa,\sON\sK2P\s0Y6\sCanada				
Comment Period:	December\s29,\s2020\s-\sJanuary\s28,\s2021\s(30\sdays)\sClosed				
URL:	https://ero.ontario.ca/notice/019-2911				
Site Location Details:					

151	1 of 1	NE/218.3	77.9 / 0.06	1619 CARLING AVE Ottawa ON	WWIS
Well ID:	7308474			Flowing (Y/N):	

Map Key	Number of Records	Direction/ Distance (m)	Elev/Diff (m)	Site	DB
Construction Date:				Flow Rate:	
Use 1st:	Test Hole			Data Entry Status:	
Use 2nd:	Monitoring			Data Src:	
Final Well Status:	Monitoring and Test Hole			Date Received:	27-Mar-2018 00:00:00
Water Type:				Selected Flag:	TRUE
Casing Material:				Abandonment Rec:	
Audit No:	Z271845			Contractor:	7323
Tag:	A241968			Form Version:	7
Constructn Method:				Owner:	
Elevation (m):				County:	OTTAWA
Elevatn Reliabilty:				Lot:	
Depth to Bedrock:				Concession:	
Well Depth:				Concession Name:	
Overburden/Bedrock:				Easting NAD83:	
Pump Rate:				Northing NAD83:	
Static Water Level:				Zone:	
Clear/Cloudy:				UTM Reliability:	
Municipality:		OTTAWA CITY			
Site Info:					

PDF URL (Map):

Additional Detail(s) (Map)

Well Completed Date: 2018/03/08
Year Completed: 2018
Depth (m): 6.096
Latitude: 45.3805951771721
Longitude: -75.7477033933408
Path:

Bore Hole Information

Bore Hole ID:	1007008373	Elevation:	
DP2BR:		Elevrc:	
Spatial Status:		Zone:	18
Code OB:		East83:	441461.00
Code OB Desc:		North83:	5025503.00
Open Hole:		Org CS:	UTM83
Cluster Kind:		UTMRC:	4
Date Completed:	08-Mar-2018 00:00:00	UTMRC Desc:	margin of error : 30 m - 100 m
Remarks:		Location Method:	wwr
Elevrc Desc:			
Location Source Date:			
Improvement Location Source:			
Improvement Location Method:			
Source Revision Comment:			
Supplier Comment:			

Overburden and Bedrock

Materials Interval

Formation ID: 1007246835
Layer: 3
Color: 2
General Color: GREY
Mat1: 15
Most Common Material: LIMESTONE
Mat2:
Mat2 Desc:
Mat3: 74
Mat3 Desc: LAYERED
Formation Top Depth: 4.0

Map Key	Number of Records	Direction/ Distance (m)	Elev/Diff (m)	Site	DB
Formation End Depth:		20.0			
Formation End Depth UOM:		ft			
<u>Overburden and Bedrock Materials Interval</u>					
Formation ID:		1007246833			
Layer:		1			
Color:		6			
General Color:		BROWN			
Mat1:		28			
Most Common Material:		SAND			
Mat2:		11			
Mat2 Desc:		GRAVEL			
Mat3:					
Mat3 Desc:					
Formation Top Depth:		0.0			
Formation End Depth:		2.0			
Formation End Depth UOM:		ft			
<u>Overburden and Bedrock Materials Interval</u>					
Formation ID:		1007246834			
Layer:		2			
Color:		2			
General Color:		GREY			
Mat1:		05			
Most Common Material:		CLAY			
Mat2:		28			
Mat2 Desc:		SAND			
Mat3:					
Mat3 Desc:					
Formation Top Depth:		2.0			
Formation End Depth:		4.0			
Formation End Depth UOM:		ft			
<u>Annular Space/Abandonment Sealing Record</u>					
Plug ID:		1007246844			
Layer:		1			
Plug From:		0.0			
Plug To:		8.0			
Plug Depth UOM:		ft			
<u>Annular Space/Abandonment Sealing Record</u>					
Plug ID:		1007246845			
Layer:		2			
Plug From:		8.0			
Plug To:		20.0			
Plug Depth UOM:		ft			
<u>Method of Construction & Well Use</u>					
Method Construction ID:		1007246843			
Method Construction Code:		6			
Method Construction:		Boring			
Other Method Construction:					

<i>Map Key</i>	<i>Number of Records</i>	<i>Direction/ Distance (m)</i>	<i>Elev/Diff (m)</i>	<i>Site</i>	<i>DB</i>
----------------	--------------------------	--------------------------------	----------------------	-------------	-----------

Pipe Information

Pipe ID: 1007246832
Casing No: 0
Comment:
Alt Name:

Construction Record - Casing

Casing ID: 1007246839
Layer: 1
Material: 5
Open Hole or Material: PLASTIC
Depth From: 0.0
Depth To: 10.0
Casing Diameter: 1.5
Casing Diameter UOM: inch
Casing Depth UOM: ft

Construction Record - Screen

Screen ID: 1007246840
Layer: 1
Slot: .10
Screen Top Depth: 10.0
Screen End Depth: 20.0
Screen Material: 5
Screen Depth UOM: ft
Screen Diameter UOM: inch
Screen Diameter: 1.5

Water Details

Water ID: 1007246838
Layer:
Kind Code:
Kind:
Water Found Depth:
Water Found Depth UOM: ft

Hole Diameter

Hole ID: 1007246837
Diameter: 4.0
Depth From: 4.0
Depth To: 20.0
Hole Depth UOM: ft
Hole Diameter UOM: inch

Hole Diameter

Hole ID: 1007246836
Diameter: 8.0
Depth From: 0.0
Depth To: 4.0
Hole Depth UOM: ft
Hole Diameter UOM: inch

Links

Map Key	Number of Records	Direction/ Distance (m)	Elev/Diff (m)	Site	DB
Bore Hole ID:	1007008373			Tag No:	A241968
Depth M:	6.096			Contractor:	7323
Year Completed:	2018			Path:	
Well Completed Dt:	2018/03/08			Latitude:	45.3805951771721
Audit No:	Z271845			Longitude:	-75.7477033933408

152	1 of 1	SE/218.4	76.8 / -1.04	ON	WWIS
Well ID:	7359246			Flowing (Y/N):	
Construction Date:				Flow Rate:	
Use 1st:				Data Entry Status:	Yes
Use 2nd:				Data Src:	
Final Well Status:				Date Received:	20-May-2020 00:00:00
Water Type:				Selected Flag:	TRUE
Casing Material:				Abandonment Rec:	
Audit No:	Z333493			Contractor:	7241
Tag:	A287590			Form Version:	7
Constructn Method:				Owner:	
Elevation (m):				County:	OTTAWA
Elevatn Reliability:				Lot:	
Depth to Bedrock:				Concession:	
Well Depth:				Concession Name:	
Overburden/Bedrock:				Easting NAD83:	
Pump Rate:				Northing NAD83:	
Static Water Level:				Zone:	
Clear/Cloudy:				UTM Reliability:	
Municipality:	NEPEAN TOWNSHIP				
Site Info:					

PDF URL (Map):

Additional Detail(s) (Map)

Well Completed Date:	2020/04/21
Year Completed:	2020
Depth (m):	
Latitude:	45.3771463741595
Longitude:	-75.7479006050575
Path:	

Bore Hole Information

Bore Hole ID:	1008282435	Elevation:	
DP2BR:		Elevrc:	
Spatial Status:		Zone:	18
Code OB:		East83:	441442.00
Code OB Desc:		North83:	5025120.00
Open Hole:		Org CS:	UTM83
Cluster Kind:		UTMRC:	4
Date Completed:	21-Apr-2020 00:00:00	UTMRC Desc:	margin of error : 30 m - 100 m
Remarks:		Location Method:	wwr
Elevrc Desc:			
Location Source Date:			
Improvement Location Source:			
Improvement Location Method:			
Source Revision Comment:			
Supplier Comment:			

Links

Map Key	Number of Records	Direction/ Distance (m)	Elev/Diff (m)	Site	DB
Bore Hole ID:	1008282435			Tag No: A287590	
Depth M:				Contractor: 7241	
Year Completed:	2020			Path:	
Well Completed Dt:	2020/04/21			Latitude: 45.3771463741595	
Audit No:	Z333493			Longitude: -75.7479006050575	

153	1 of 1	NNE/218.7	77.9 / 0.07	358 Tillbury Ave Ottawa ON K2A 0Y2	EHS
Order No:	20130213016			Nearest Intersection:	
Status:	C			Municipality:	
Report Type:	Standard Report			Client Prov/State: ON	
Report Date:	21-FEB-13			Search Radius (km): .25	
Date Received:	13-FEB-13			X: 0	
Previous Site Name:				Y: 0	
Lot/Building Size:					
Additional Info Ordered:	Fire Insur. Maps and/or Site Plans				

154	1 of 1	SE/218.8	76.7 / -1.08	861 Clyde Avenue Ottawa ON	WWIS
Well ID:	7328777			Flowing (Y/N):	
Construction Date:				Flow Rate:	
Use 1st:	Monitoring			Data Entry Status:	
Use 2nd:				Data Src:	
Final Well Status:				Date Received: 15-Feb-2019 00:00:00	
Water Type:				Selected Flag: TRUE	
Casing Material:				Abandonment Rec: Yes	
Audit No:	Z303866			Contractor: 7238	
Tag:	_NO_TAG			Form Version: 7	
Constructn Method:				Owner:	
Elevation (m):				County: OTTAWA	
Elevatn Reliability:				Lot:	
Depth to Bedrock:				Concession:	
Well Depth:				Concession Name:	
Overburden/Bedrock:				Easting NAD83:	
Pump Rate:				Northing NAD83:	
Static Water Level:				Zone:	
Clear/Cloudy:				UTM Reliability:	
Municipality:	OTTAWA CITY (NEPEAN)				
Site Info:					

PDF URL (Map):

Additional Detail(s) (Map)

Well Completed Date:	2019/01/03
Year Completed:	2019
Depth (m):	
Latitude:	45.3772653880823
Longitude:	-75.7475956460956
Path:	

Bore Hole Information

Bore Hole ID:	1007361449	Elevation:	
DP2BR:		Elevrc:	
Spatial Status:		Zone:	18
Code OB:		East83:	441466.00
Code OB Desc:		North83:	5025133.00
Open Hole:		Org CS:	UTM83
Cluster Kind:		UTMRC:	4

Map Key	Number of Records	Direction/ Distance (m)	Elev/Diff (m)	Site	DB
Date Completed:		03-Jan-2019 00:00:00		UTMRC Desc:	margin of error : 30 m - 100 m
Remarks:				Location Method:	wwr
Elevrc Desc:					
Location Source Date:					
Improvement Location Source:					
Improvement Location Method:					
Source Revision Comment:					
Supplier Comment:					
<u>Annular Space/Abandonment Sealing Record</u>					
Plug ID:		1007801221			
Layer:		1			
Plug From:					
Plug To:					
Plug Depth UOM:					
<u>Pipe Information</u>					
Pipe ID:		1007798677			
Casing No:		0			
Comment:					
Alt Name:					
<u>Results of Well Yield Testing</u>					
Pump Test ID:		1007804415			
Pump Set At:					
Static Level:					
Final Level After Pumping:					
Recommended Pump Depth:					
Pumping Rate:					
Flowing Rate:					
Recommended Pump Rate:					
Levels UOM:		ft			
Rate UOM:		GPM			
Water State After Test Code:					
Water State After Test:		0			
Pumping Test Method:					
Pumping Duration HR:					
Pumping Duration MIN:					
Flowing:					
<u>Links</u>					
Bore Hole ID:		1007361449		Tag No:	_NO_TAG
Depth M:				Contractor:	7238
Year Completed:		2019		Path:	732\7328777.pdf
Well Completed Dt:		2019/01/03		Latitude:	45.3772653880823
Audit No:		Z303866		Longitude:	-75.7475956460956

155	1 of 1	SSE/219.2	76.8 / -1.02	861 CLYDE AVE Ottawa ON	WWIS
Well ID:		7220440		Flowing (Y/N):	
Construction Date:				Flow Rate:	
Use 1st:		Monitoring and Test Hole		Data Entry Status:	
Use 2nd:		0		Data Src:	
Final Well Status:		Test Hole		Date Received:	
Water Type:				15-May-2014 00:00:00	
Casing Material:				Selected Flag:	
				TRUE	
				Abandonment Rec:	

Map Key	Number of Records	Direction/ Distance (m)	Elev/Diff (m)	Site	DB
Audit No:	Z184496			Contractor:	7241
Tag:	A157955			Form Version:	7
Constructn Method:				Owner:	
Elevation (m):				County:	OTTAWA
Elevatn Reliability:				Lot:	
Depth to Bedrock:				Concession:	
Well Depth:				Concession Name:	
Overburden/Bedrock:				Easting NAD83:	
Pump Rate:				Northing NAD83:	
Static Water Level:				Zone:	
Clear/Cloudy:				UTM Reliability:	
Municipality:		NEPEAN TOWNSHIP			
Site Info:					

PDF URL (Map):

Additional Detail(s) (Map)

Well Completed Date: 2014/04/09
Year Completed: 2014
Depth (m): 3.66
Latitude: 45.377036025339
Longitude: -75.7482567648093
Path:

Bore Hole Information

Bore Hole ID:	1004765850	Elevation:	
DP2BR:		Elevrc:	
Spatial Status:		Zone:	18
Code OB:		East83:	441414.00
Code OB Desc:		North83:	5025108.00
Open Hole:		Org CS:	UTM83
Cluster Kind:		UTMRC:	4
Date Completed:	09-Apr-2014 00:00:00	UTMRC Desc:	margin of error : 30 m - 100 m
Remarks:		Location Method:	wwr
Elevrc Desc:			
Location Source Date:			
Improvement Location Source:			
Improvement Location Method:			
Source Revision Comment:			
Supplier Comment:			

**Overburden and Bedrock
Materials Interval**

Formation ID: 1005154528
Layer: 1
Color: 6
General Color: BROWN
Mat1: 28
Most Common Material: SAND
Mat2: 05
Mat2 Desc: CLAY
Mat3:
Mat3 Desc:
Formation Top Depth: 0.0
Formation End Depth: 2.130000114440918
Formation End Depth UOM: m

**Overburden and Bedrock
Materials Interval**

Map Key	Number of Records	Direction/ Distance (m)	Elev/Diff (m)	Site	DB
Formation ID:		1005154529			
Layer:		2			
Color:		2			
General Color:		GREY			
Mat1:					
Most Common Material:					
Mat2:					
Mat2 Desc:					
Mat3:					
Mat3 Desc:					
Formation Top Depth:		2.130000114440918			
Formation End Depth:		3.6600000858306885			
Formation End Depth UOM:		m			
<u>Annular Space/Abandonment Sealing Record</u>					
Plug ID:		1005154540			
Layer:		3			
Plug From:		1.8300000429153442			
Plug To:		3.6600000858306885			
Plug Depth UOM:		m			
<u>Annular Space/Abandonment Sealing Record</u>					
Plug ID:		1005154538			
Layer:		1			
Plug From:		0.0			
Plug To:		0.3100000023841858			
Plug Depth UOM:		m			
<u>Annular Space/Abandonment Sealing Record</u>					
Plug ID:		1005154539			
Layer:		2			
Plug From:		0.3100000023841858			
Plug To:		1.8300000429153442			
Plug Depth UOM:		m			
<u>Method of Construction & Well Use</u>					
Method Construction ID:		1005154537			
Method Construction Code:		5			
Method Construction:		Air Percussion			
Other Method Construction:					
<u>Pipe Information</u>					
Pipe ID:		1005154527			
Casing No:		0			
Comment:					
Alt Name:					
<u>Construction Record - Casing</u>					
Casing ID:		1005154533			
Layer:		1			

Map Key	Number of Records	Direction/ Distance (m)	Elev/Diff (m)	Site	DB
Material:		5			
Open Hole or Material:		PLASTIC			
Depth From:		0.0			
Depth To:		2.130000114440918			
Casing Diameter:		5.19999809265137			
Casing Diameter UOM:		cm			
Casing Depth UOM:		m			
<u>Construction Record - Screen</u>					
Screen ID:		1005154534			
Layer:		1			
Slot:		10			
Screen Top Depth:		2.130000114440918			
Screen End Depth:		3.6600000858306885			
Screen Material:		5			
Screen Depth UOM:		m			
Screen Diameter UOM:		cm			
Screen Diameter:		6.03000020980835			
<u>Water Details</u>					
Water ID:		1005154532			
Layer:					
Kind Code:					
Kind:					
Water Found Depth:					
Water Found Depth UOM:		m			
<u>Hole Diameter</u>					
Hole ID:		1005154530			
Diameter:		11.430000305175781			
Depth From:		0.0			
Depth To:		2.740000009536743			
Hole Depth UOM:		m			
Hole Diameter UOM:		cm			
<u>Hole Diameter</u>					
Hole ID:		1005154531			
Diameter:		7.61999885559082			
Depth From:		2.740000009536743			
Depth To:		3.6600000858306885			
Hole Depth UOM:		m			
Hole Diameter UOM:		cm			
<u>Links</u>					
Bore Hole ID:		1004765850		Tag No: A157955	
Depth M:		3.66		Contractor: 7241	
Year Completed:		2014		Path:	
Well Completed Dt:		2014/04/09		Latitude: 45.377036025339	
Audit No:		Z184496		Longitude: -75.7482567648093	

[156](#)

1 of 1

SE/219.3

76.8 / -1.04

ON

WWIS

Well ID: 7359250
Construction Date:
Use 1st:

Flowing (Y/N):
Flow Rate:
Data Entry Status: Yes

Map Key	Number of Records	Direction/ Distance (m)	Elev/Diff (m)	Site	DB
Use 2nd: Final Well Status: Water Type: Casing Material: Audit No: Z333420 Tag: A282289 Constructn Method: Elevation (m): Elevatn Reliabilty: Depth to Bedrock: Well Depth: Overburden/Bedrock: Pump Rate: Static Water Level: Clear/Cloudy: Municipality: NEPEAN TOWNSHIP Site Info:		Data Src: Date Received: 20-May-2020 00:00:00 Selected Flag: TRUE Abandonment Rec: Contractor: 7241 Form Version: 7 Owner: County: OTTAWA Lot: Concession: Concession Name: Easting NAD83: Northing NAD83: Zone: UTM Reliability:			
PDF URL (Map):					
<u>Additional Detail(s) (Map)</u>					
Well Completed Date: 2020/04/21 Year Completed: 2020 Depth (m): Latitude: 45.377128205781 Longitude: -75.7479259094741 Path:					
<u>Bore Hole Information</u>					
Bore Hole ID: 1008282447 DP2BR: Spatial Status: Code OB: Code OB Desc: Open Hole: Cluster Kind: Date Completed: 21-Apr-2020 00:00:00 Remarks: Elevrc Desc: Location Source Date: Improvement Location Source: Improvement Location Method: Source Revision Comment: Supplier Comment:		Elevation: Elevrc: Zone: 18 East83: 441440.00 North83: 5025118.00 Org CS: UTM83 UTMRC: 4 UTMRC Desc: margin of error : 30 m - 100 m Location Method: wwr			
<u>Links</u>					
Bore Hole ID: 1008282447 Depth M: Year Completed: 2020 Well Completed Dt: 2020/04/21 Audit No: Z333420		Tag No: A282289 Contractor: 7241 Path: Latitude: 45.377128205781 Longitude: -75.7479259094741			

[157](#)

1 of 1

SE/219.4

76.7 / -1.08

861 Clyde Avenue lot I con A
Ottawa ON

WWIS

Well ID: 7328779
Construction Date:
Use 1st: Monitoring
Use 2nd:

Flowing (Y/N):
Flow Rate:
Data Entry Status:
Data Src:

Map Key	Number of Records	Direction/ Distance (m)	Elev/Diff (m)	Site	DB
Final Well Status:				Date Received:	15-Feb-2019 00:00:00
Water Type:				Selected Flag:	TRUE
Casing Material:				Abandonment Rec:	Yes
Audit No:	Z303864			Contractor:	7238
Tag:	_NO_TAG			Form Version:	7
Constructn Method:				Owner:	
Elevation (m):				County:	OTTAWA
Elevatn Reliability:				Lot:	I
Depth to Bedrock:				Concession:	A
Well Depth:				Concession Name:	OF
Overburden/Bedrock:				Easting NAD83:	
Pump Rate:				Northing NAD83:	
Static Water Level:				Zone:	
Clear/Cloudy:				UTM Reliability:	
Municipality:		NEPEAN TOWNSHIP			
Site Info:					
PDF URL (Map):					
Additional Detail(s) (Map)					
Well Completed Date:		2019/01/19			
Year Completed:		2019			
Depth (m):					
Latitude:		45.3772472197708			
Longitude:		-75.7476209506634			
Path:					
Bore Hole Information					
Bore Hole ID:		1007361488		Elevation:	
DP2BR:				Elevrc:	
Spatial Status:				Zone:	18
Code OB:				East83:	441464.00
Code OB Desc:				North83:	5025131.00
Open Hole:				Org CS:	UTM83
Cluster Kind:				UTMRC:	4
Date Completed:		19-Jan-2019 00:00:00		UTMRC Desc:	margin of error : 30 m - 100 m
Remarks:				Location Method:	wwr
Elevrc Desc:					
Location Source Date:					
Improvement Location Source:					
Improvement Location Method:					
Source Revision Comment:					
Supplier Comment:					
Annular Space/Abandonment Sealing Record					
Plug ID:		1007801223			
Layer:		1			
Plug From:					
Plug To:					
Plug Depth UOM:					
Pipe Information					
Pipe ID:		1007798679			
Casing No:		0			
Comment:					
Alt Name:					

Map Key	Number of Records	Direction/ Distance (m)	Elev/Diff (m)	Site	DB
---------	-------------------	----------------------------	------------------	------	----

Results of Well Yield Testing

Pump Test ID: 1007804417
Pump Set At:
Static Level:
Final Level After Pumping:
Recommended Pump Depth:
Pumping Rate:
Flowing Rate:
Recommended Pump Rate:
Levels UOM: ft
Rate UOM: GPM
Water State After Test Code:
Water State After Test:
Pumping Test Method: 0
Pumping Duration HR:
Pumping Duration MIN:
Flowing:

Links

Bore Hole ID: 1007361488	Tag No: _NO_TAG
Depth M:	Contractor: 7238
Year Completed: 2019	Path: 732\7328779.pdf
Well Completed Dt: 2019/01/19	Latitude: 45.3772472197708
Audit No: Z303864	Longitude: -75.7476209506634

158	1 of 1	SE/219.7	76.7 / -1.08	861 Clyde Avenue lot I con A Ottawa ON	WWIS
---------------------	--------	----------	--------------	---	------

Well ID: 7328778	Flowing (Y/N):
Construction Date:	Flow Rate:
Use 1st: Monitoring	Data Entry Status:
Use 2nd:	Data Src:
Final Well Status:	Date Received: 15-Feb-2019 00:00:00
Water Type:	Selected Flag: TRUE
Casing Material:	Abandonment Rec: Yes
Audit No: Z303865	Contractor: 7238
Tag: _NO_TAG	Form Version: 7
Constructn Method:	Owner:
Elevation (m):	County: OTTAWA
Elevatn Reliabilty:	Lot: I
Depth to Bedrock:	Concession: A
Well Depth:	Concession Name: OF
Overburden/Bedrock:	Easting NAD83:
Pump Rate:	Northing NAD83:
Static Water Level:	Zone:
Clear/Cloudy:	UTM Reliability:
Municipality: NEPEAN TOWNSHIP	
Site Info:	

PDF URL (Map):

Additional Detail(s) (Map)

Well Completed Date: 2019/01/04
Year Completed: 2019
Depth (m):
Latitude: 45.3772381356129
Longitude: -75.7476336029412
Path:

Map Key	Number of Records	Direction/ Distance (m)	Elev/Diff (m)	Site	DB
<u>Bore Hole Information</u>					
Bore Hole ID:	1007361484			Elevation:	
DP2BR:				Elevrc:	
Spatial Status:				Zone:	18
Code OB:				East83:	441463.00
Code OB Desc:				North83:	5025130.00
Open Hole:				Org CS:	UTM83
Cluster Kind:				UTMRC:	4
Date Completed:	04-Jan-2019 00:00:00			UTMRC Desc:	margin of error : 30 m - 100 m
Remarks:				Location Method:	wwr
Elevrc Desc:					
Location Source Date:					
Improvement Location Source:					
Improvement Location Method:					
Source Revision Comment:					
Supplier Comment:					
<u>Annular Space/Abandonment</u>					
<u>Sealing Record</u>					
Plug ID:	1007801222				
Layer:	1				
Plug From:					
Plug To:					
Plug Depth UOM:	ft				
<u>Pipe Information</u>					
Pipe ID:	1007798678				
Casing No:	0				
Comment:					
Alt Name:					
<u>Results of Well Yield Testing</u>					
Pump Test ID:	1007804416				
Pump Set At:					
Static Level:					
Final Level After Pumping:					
Recommended Pump Depth:					
Pumping Rate:					
Flowing Rate:					
Recommended Pump Rate:					
Levels UOM:	ft				
Rate UOM:	GPM				
Water State After Test Code:					
Water State After Test:					
Pumping Test Method:	0				
Pumping Duration HR:					
Pumping Duration MIN:					
Flowing:					
<u>Links</u>					
Bore Hole ID:	1007361484			Tag No:	_NO_TAG
Depth M:				Contractor:	7238
Year Completed:	2019			Path:	732\7328778.pdf
Well Completed Dt:	2019/01/04			Latitude:	45.3772381356129
Audit No:	Z303865			Longitude:	-75.7476336029412

Map Key	Number of Records	Direction/ Distance (m)	Elev/Diff (m)	Site	DB
159	1 of 1	SE/220.0	75.8 / -2.03	861 CLYDE AVE OTTAWA ON	WWIS

Well ID:	7300822	Flowing (Y/N):	
Construction Date:		Flow Rate:	
Use 1st:	Test Hole	Data Entry Status:	
Use 2nd:	Monitoring	Data Src:	
Final Well Status:	Observation Wells	Date Received:	05-Dec-2017 00:00:00
Water Type:		Selected Flag:	TRUE
Casing Material:		Abandonment Rec:	
Audit No:	Z263638	Contractor:	7241
Tag:	A182570	Form Version:	7
Constructn Method:		Owner:	
Elevation (m):		County:	OTTAWA
Elevatn Reliabilty:		Lot:	
Depth to Bedrock:		Concession:	
Well Depth:		Concession Name:	
Overburden/Bedrock:		Easting NAD83:	
Pump Rate:		Northing NAD83:	
Static Water Level:		Zone:	
Clear/Cloudy:		UTM Reliability:	
Municipality:	OTTAWA CITY		
Site Info:			

PDF URL (Map): https://d2khazk8e83rdv.cloudfront.net/moe_mapping/downloads/2Water/Wells_pdfs/730\7300822.pdf

Additional Detail(s) (Map)

Well Completed Date:	2017/08/27
Year Completed:	2017
Depth (m):	4.26
Latitude:	45.3771924639868
Longitude:	-75.7477351769089
Path:	730\7300822.pdf

Bore Hole Information

Bore Hole ID:	1006856586	Elevation:	
DP2BR:		Elevrc:	
Spatial Status:		Zone:	18
Code OB:		East83:	441455.00
Code OB Desc:		North83:	5025125.00
Open Hole:		Org CS:	UTM83
Cluster Kind:		UTMRC:	4
Date Completed:	27-Aug-2017 00:00:00	UTMRC Desc:	margin of error : 30 m - 100 m
Remarks:		Location Method:	wwr
Elevrc Desc:			
Location Source Date:			
Improvement Location Source:			
Improvement Location Method:			
Source Revision Comment:			
Supplier Comment:			

Overburden and Bedrock Materials Interval

Formation ID:	1007049902
Layer:	2
Color:	2
General Color:	GREY
Mat1:	15
Most Common Material:	LIMESTONE
Mat2:	

Map Key	Number of Records	Direction/ Distance (m)	Elev/Diff (m)	Site	DB
Mat2 Desc:					
Mat3:					
Mat3 Desc:					
Formation Top Depth:		1.8200000524520874			
Formation End Depth:		4.260000228881836			
Formation End Depth UOM:		m			
<u>Overburden and Bedrock</u>					
<u>Materials Interval</u>					
Formation ID:		1007049901			
Layer:		1			
Color:		6			
General Color:		BROWN			
Mat1:		28			
Most Common Material:		SAND			
Mat2:		11			
Mat2 Desc:		GRAVEL			
Mat3:		85			
Mat3 Desc:		SOFT			
Formation Top Depth:		0.0			
Formation End Depth:		1.8200000524520874			
Formation End Depth UOM:		m			
<u>Annular Space/Abandonment</u>					
<u>Sealing Record</u>					
Plug ID:		1007049911			
Layer:		1			
Plug From:		0.0			
Plug To:		0.3100000023841858			
Plug Depth UOM:		m			
<u>Annular Space/Abandonment</u>					
<u>Sealing Record</u>					
Plug ID:		1007049912			
Layer:		2			
Plug From:		0.3100000023841858			
Plug To:		2.430000066757202			
Plug Depth UOM:		m			
<u>Annular Space/Abandonment</u>					
<u>Sealing Record</u>					
Plug ID:		1007049913			
Layer:		3			
Plug From:		2.430000066757202			
Plug To:		4.260000228881836			
Plug Depth UOM:		m			
<u>Method of Construction & Well</u>					
<u>Use</u>					
Method Construction ID:		1007049910			
Method Construction Code:		7			
Method Construction:		Diamond			
Other Method Construction:					
<u>Pipe Information</u>					

<i>Map Key</i>	<i>Number of Records</i>	<i>Direction/ Distance (m)</i>	<i>Elev/Diff (m)</i>	<i>Site</i>	<i>DB</i>
<i>Pipe ID:</i>		1007049900			
<i>Casing No:</i>		0			
<i>Comment:</i>					
<i>Alt Name:</i>					
<u>Construction Record - Casing</u>					
<i>Casing ID:</i>		1007049906			
<i>Layer:</i>		1			
<i>Material:</i>		5			
<i>Open Hole or Material:</i>		PLASTIC			
<i>Depth From:</i>		0.0			
<i>Depth To:</i>		2.740000009536743			
<i>Casing Diameter:</i>		4.03000020980835			
<i>Casing Diameter UOM:</i>		cm			
<i>Casing Depth UOM:</i>		m			
<u>Construction Record - Screen</u>					
<i>Screen ID:</i>		1007049907			
<i>Layer:</i>		1			
<i>Slot:</i>		10			
<i>Screen Top Depth:</i>		2.740000009536743			
<i>Screen End Depth:</i>		4.260000228881836			
<i>Screen Material:</i>		5			
<i>Screen Depth UOM:</i>		m			
<i>Screen Diameter UOM:</i>		cm			
<i>Screen Diameter:</i>		4.820000171661377			
<u>Water Details</u>					
<i>Water ID:</i>		1007049905			
<i>Layer:</i>					
<i>Kind Code:</i>					
<i>Kind:</i>					
<i>Water Found Depth:</i>					
<i>Water Found Depth UOM:</i>		m			
<u>Hole Diameter</u>					
<i>Hole ID:</i>		1007049904			
<i>Diameter:</i>		7.599999904632568			
<i>Depth From:</i>		1.8200000524520874			
<i>Depth To:</i>		4.260000228881836			
<i>Hole Depth UOM:</i>		m			
<i>Hole Diameter UOM:</i>		cm			
<u>Hole Diameter</u>					
<i>Hole ID:</i>		1007049903			
<i>Diameter:</i>		8.5			
<i>Depth From:</i>		0.0			
<i>Depth To:</i>		1.8200000524520874			
<i>Hole Depth UOM:</i>		m			
<i>Hole Diameter UOM:</i>		cm			
<u>Links</u>					
<i>Bore Hole ID:</i>	1006856586			<i>Tag No:</i>	A182570
<i>Depth M:</i>	4.26			<i>Contractor:</i>	7241
<i>Year Completed:</i>	2017			<i>Path:</i>	730\7300822.pdf

Map Key	Number of Records	Direction/ Distance (m)	Elev/Diff (m)	Site	DB
Well Completed Dt:	2017/08/27			Latitude:	45.3771924639868
Audit No:	Z263638			Longitude:	-75.7477351769089

160	1 of 1	SSE/220.0	76.8 / -1.01	ON	WWIS
Well ID:	7379178			Flowing (Y/N):	
Construction Date:				Flow Rate:	
Use 1st:				Data Entry Status:	Yes
Use 2nd:				Data Src:	
Final Well Status:				Date Received:	28-Jan-2021 00:00:00
Water Type:				Selected Flag:	TRUE
Casing Material:				Abandonment Rec:	
Audit No:	C17621			Contractor:	7241
Tag:				Form Version:	8
Constructn Method:				Owner:	
Elevation (m):				County:	OTTAWA
Elevatn Reliability:				Lot:	
Depth to Bedrock:				Concession:	
Well Depth:				Concession Name:	
Overburden/Bedrock:				Easting NAD83:	
Pump Rate:				Northing NAD83:	
Static Water Level:				Zone:	
Clear/Cloudy:				UTM Reliability:	
Municipality:	OTTAWA CITY				
Site Info:					

Bore Hole Information

Bore Hole ID:	1008615712			Elevation:	
DP2BR:				Elevrc:	
Spatial Status:				Zone:	18
Code OB:				East83:	441385.00
Code OB Desc:				North83:	5025100.00
Open Hole:				Org CS:	UTM83
Cluster Kind:				UTMRC:	4
Date Completed:				UTMRC Desc:	margin of error : 30 m - 100 m
Remarks:				Location Method:	wwr
Elevrc Desc:					
Location Source Date:					
Improvement Location Source:					
Improvement Location Method:					
Source Revision Comment:					
Supplier Comment:					

Links

Bore Hole ID:	1008615712			Tag No:	
Depth M:				Contractor:	7241
Year Completed:				Path:	
Well Completed Dt:				Latitude:	45.376961593952
Audit No:	C17621			Longitude:	-75.748626169064

161	1 of 1	SSE/220.0	76.8 / -1.04	861 CLYDE AVENUE Ottawa ON	WWIS
Well ID:	7271922			Flowing (Y/N):	
Construction Date:				Flow Rate:	
Use 1st:	Monitoring and Test Hole			Data Entry Status:	
Use 2nd:	0			Data Src:	
Final Well Status:	Observation Wells			Date Received:	22-Sep-2016 00:00:00
Water Type:				Selected Flag:	TRUE
Casing Material:				Abandonment Rec:	

Map Key	Number of Records	Direction/ Distance (m)	Elev/Diff (m)	Site	DB
Audit No:	Z233049			Contractor:	7241
Tag:	A191195			Form Version:	7
Constructn Method:				Owner:	
Elevation (m):				County:	OTTAWA
Elevatn Reliability:				Lot:	
Depth to Bedrock:				Concession:	
Well Depth:				Concession Name:	
Overburden/Bedrock:				Easting NAD83:	
Pump Rate:				Northing NAD83:	
Static Water Level:				Zone:	
Clear/Cloudy:				UTM Reliability:	
Municipality:		OTTAWA CITY			
Site Info:					

PDF URL (Map): https://d2khazk8e83rdv.cloudfront.net/moe_mapping/downloads/2Water/Wells_pdfs/727\7271922.pdf

Additional Detail(s) (Map)

Well Completed Date: 2016/08/11
Year Completed: 2016
Depth (m): 3.5
Latitude: 45.3771007859341
Longitude: -75.7479894077855
Path: 727\7271922.pdf

Bore Hole Information

Bore Hole ID:	1006252149	Elevation:	
DP2BR:		Elevrc:	
Spatial Status:		Zone:	18
Code OB:		East83:	441435.00
Code OB Desc:		North83:	5025115.00
Open Hole:		Org CS:	UTM83
Cluster Kind:		UTMRC:	4
Date Completed:	11-Aug-2016 00:00:00	UTMRC Desc:	margin of error : 30 m - 100 m
Remarks:		Location Method:	wwr
Elevrc Desc:			
Location Source Date:			
Improvement Location Source:			
Improvement Location Method:			
Source Revision Comment:			
Supplier Comment:			

**Overburden and Bedrock
Materials Interval**

Formation ID: 1006338657
Layer: 2
Color: 6
General Color: BROWN
Mat1: 28
Most Common Material: SAND
Mat2:
Mat2 Desc:
Mat3: 85
Mat3 Desc: SOFT
Formation Top Depth: 0.3100000023841858
Formation End Depth: 1.5199999809265137
Formation End Depth UOM: m

**Overburden and Bedrock
Materials Interval**

Map Key	Number of Records	Direction/ Distance (m)	Elev/Diff (m)	Site	DB
Formation ID:		1006338658			
Layer:		3			
Color:		6			
General Color:		BROWN			
Mat1:		28			
Most Common Material:		SAND			
Mat2:		06			
Mat2 Desc:		SILT			
Mat3:		05			
Mat3 Desc:		CLAY			
Formation Top Depth:		1.5199999809265137			
Formation End Depth:		2.430000066757202			
Formation End Depth UOM:		m			
<u>Overburden and Bedrock Materials Interval</u>					
Formation ID:		1006338656			
Layer:		1			
Color:		6			
General Color:		BROWN			
Mat1:		28			
Most Common Material:		SAND			
Mat2:		11			
Mat2 Desc:		GRAVEL			
Mat3:		85			
Mat3 Desc:		SOFT			
Formation Top Depth:		0.0			
Formation End Depth:		0.3100000023841858			
Formation End Depth UOM:		m			
<u>Overburden and Bedrock Materials Interval</u>					
Formation ID:		1006338659			
Layer:		4			
Color:		2			
General Color:		GREY			
Mat1:		05			
Most Common Material:		CLAY			
Mat2:		28			
Mat2 Desc:		SAND			
Mat3:		06			
Mat3 Desc:		SILT			
Formation Top Depth:		2.430000066757202			
Formation End Depth:		3.5			
Formation End Depth UOM:		m			
<u>Annular Space/Abandonment Sealing Record</u>					
Plug ID:		1006338667			
Layer:		1			
Plug From:		0.0			
Plug To:		0.3100000023841858			
Plug Depth UOM:		m			
<u>Annular Space/Abandonment Sealing Record</u>					
Plug ID:		1006338668			

Map Key	Number of Records	Direction/ Distance (m)	Elev/Diff (m)	Site	DB
Layer:		2			
Plug From:		0.3100000023841858			
Plug To:		2.890000104904175			
Plug Depth UOM:		m			
<u>Annular Space/Abandonment Sealing Record</u>					
Plug ID:		1006338669			
Layer:		3			
Plug From:		2.890000104904175			
Plug To:		3.5			
Plug Depth UOM:		m			
<u>Method of Construction & Well Use</u>					
Method Construction ID:		1006338666			
Method Construction Code:		D			
Method Construction:		Direct Push			
Other Method Construction:					
<u>Pipe Information</u>					
Pipe ID:		1006338655			
Casing No:		0			
Comment:					
Alt Name:					
<u>Construction Record - Casing</u>					
Casing ID:		1006338662			
Layer:		1			
Material:		5			
Open Hole or Material:		PLASTIC			
Depth From:		0.0			
Depth To:		3.200000047683716			
Casing Diameter:		5.199999809265137			
Casing Diameter UOM:		cm			
Casing Depth UOM:		m			
<u>Construction Record - Screen</u>					
Screen ID:		1006338663			
Layer:		1			
Slot:		10			
Screen Top Depth:		3.200000047683716			
Screen End Depth:		3.5			
Screen Material:		5			
Screen Depth UOM:		m			
Screen Diameter UOM:		cm			
Screen Diameter:		6.03000020980835			
<u>Water Details</u>					
Water ID:		1006338661			
Layer:					
Kind Code:					
Kind:					
Water Found Depth:					
Water Found Depth UOM:		m			

Map Key	Number of Records	Direction/ Distance (m)	Elev/Diff (m)	Site	DB
---------	-------------------	----------------------------	------------------	------	----

Hole Diameter

Hole ID: 1006338660
Diameter: 8.5
Depth From: 0.0
Depth To: 3.5
Hole Depth UOM: m
Hole Diameter UOM: cm

Links

Bore Hole ID:	1006252149	Tag No:	A191195
Depth M:	3.5	Contractor:	7241
Year Completed:	2016	Path:	727\7271922.pdf
Well Completed Dt:	2016/08/11	Latitude:	45.3771007859341
Audit No:	Z233049	Longitude:	-75.7479894077855

[162](#) 1 of 1 SSE/220.5 76.8 / -1.04 ON WWIS

Well ID:	7358963	Flowing (Y/N):	
Construction Date:		Flow Rate:	
Use 1st:		Data Entry Status:	Yes
Use 2nd:		Data Src:	
Final Well Status:		Date Received:	20-May-2020 00:00:00
Water Type:		Selected Flag:	TRUE
Casing Material:		Abandonment Rec:	
Audit No:	Z333451	Contractor:	7241
Tag:	A287582	Form Version:	7
Constructn Method:		Owner:	
Elevation (m):		County:	OTTAWA
Elevatn Reliability:		Lot:	
Depth to Bedrock:		Concession:	
Well Depth:		Concession Name:	
Overburden/Bedrock:		Easting NAD83:	
Pump Rate:		Northing NAD83:	
Static Water Level:		Zone:	
Clear/Cloudy:		UTM Reliability:	
Municipality:	NEPEAN TOWNSHIP		
Site Info:			

PDF URL (Map):

Additional Detail(s) (Map)

Well Completed Date: 2020/04/23
Year Completed: 2020
Depth (m):
Latitude: 45.3770917017358
Longitude: -75.7480020599715
Path:

Bore Hole Information

Bore Hole ID:	1008281430	Elevation:	
DP2BR:		Elevrc:	
Spatial Status:		Zone:	18
Code OB:		East83:	441434.00
Code OB Desc:		North83:	5025114.00
Open Hole:		Org CS:	UTM83
Cluster Kind:		UTMRC:	4

Map Key	Number of Records	Direction/ Distance (m)	Elev/Diff (m)	Site	DB
Date Completed:	23-Apr-2020 00:00:00			UTMRC Desc:	margin of error : 30 m - 100 m
Remarks:				Location Method:	wwr
Elevrc Desc:					
Location Source Date:					
Improvement Location Source:					
Improvement Location Method:					
Source Revision Comment:					
Supplier Comment:					
<u>Links</u>					
Bore Hole ID:	1008281430			Tag No:	A287582
Depth M:				Contractor:	7241
Year Completed:	2020			Path:	
Well Completed Dt:	2020/04/23			Latitude:	45.3770917017358
Audit No:	Z333451			Longitude:	-75.7480020599715

163	1 of 1	SSE/221.8	76.8 / -1.04	ON	WWIS
Well ID:	7358964			Flowing (Y/N):	
Construction Date:				Flow Rate:	
Use 1st:				Data Entry Status:	Yes
Use 2nd:				Data Src:	
Final Well Status:				Date Received:	20-May-2020 00:00:00
Water Type:				Selected Flag:	TRUE
Casing Material:				Abandonment Rec:	
Audit No:	Z333531			Contractor:	7241
Tag:	A269029			Form Version:	7
Constructn Method:				Owner:	
Elevation (m):				County:	OTTAWA
Elevatn Reliabilty:				Lot:	
Depth to Bedrock:				Concession:	
Well Depth:				Concession Name:	
Overburden/Bedrock:				Easting NAD83:	
Pump Rate:				Northing NAD83:	
Static Water Level:				Zone:	
Clear/Cloudy:				UTM Reliability:	
Municipality:	NEPEAN TOWNSHIP				
Site Info:					

PDF URL (Map):

Additional Detail(s) (Map)

Well Completed Date:	2020/04/20
Year Completed:	2020
Depth (m):	
Latitude:	45.3770827848103
Longitude:	-75.7479891704449
Path:	

Bore Hole Information

Bore Hole ID:	1008281433	Elevation:	
DP2BR:		Elevrc:	
Spatial Status:		Zone:	18
Code OB:		East83:	441435.00
Code OB Desc:		North83:	5025113.00
Open Hole:		Org CS:	UTM83
Cluster Kind:		UTMRC:	4
Date Completed:	20-Apr-2020 00:00:00	UTMRC Desc:	margin of error : 30 m - 100 m

Map Key	Number of Records	Direction/ Distance (m)	Elev/Diff (m)	Site	DB
Remarks: Elevrc Desc: Location Source Date: Improvement Location Source: Improvement Location Method: Source Revision Comment: Supplier Comment:				Location Method: wwr	
Links					
Bore Hole ID: Depth M: Year Completed: Well Completed Dt: Audit No:	1008281433 2020 2020/04/20 Z333531			Tag No: Contractor: Path: Latitude: Longitude:	A269029 7241 735\7358964.pdf 45.3770827848103 -75.7479891704449

164	1 of 1	SE/223.0	75.8 / -2.03	861 Clyde Avenue lot I con A Ottawa ON	WWIS
Well ID: Construction Date: Use 1st: Use 2nd: Final Well Status: Water Type: Casing Material: Audit No: Tag: Constructn Method: Elevation (m): Elevatn Reliabilty: Depth to Bedrock: Well Depth: Overburden/Bedrock: Pump Rate: Static Water Level: Clear/Cloudy: Municipality: Site Info:	7328786 Z303857 _NO_TAG NEPEAN TOWNSHIP			Flowing (Y/N): Flow Rate: Data Entry Status: Data Src: Date Received: Selected Flag: Abandonment Rec: Contractor: Form Version: Owner: County: Lot: Concession: Concession Name: Easting NAD83: Northing NAD83: Zone: UTM Reliability:	15-Feb-2019 00:00:00 TRUE Yes 7238 7 OTTAWA I A OF

PDF URL (Map):

Additional Detail(s) (Map)

Well Completed Date: Year Completed: Depth (m): Latitude: Longitude: Path:	2019/01/10 2019 45.3771929656057 -75.7476585516296
---	---

Bore Hole Information

Bore Hole ID: DP2BR: Spatial Status: Code OB: Code OB Desc: Open Hole: Cluster Kind: Date Completed: Remarks:	1007361516 10-Jan-2019 00:00:00	Elevation: Elevrc: Zone: East83: North83: Org CS: UTMRC: UTMRC Desc: Location Method:	18 441461.00 5025125.00 UTM83 4 margin of error : 30 m - 100 m wwr
--	------------------------------------	--	--

Map Key	Number of Records	Direction/ Distance (m)	Elev/Diff (m)	Site	DB
---------	-------------------	-------------------------	---------------	------	----

Elevrc Desc:
Location Source Date:
Improvement Location Source:
Improvement Location Method:
Source Revision Comment:
Supplier Comment:

Pipe Information

Pipe ID: 1007798686
Casing No: 0
Comment:
Alt Name:

Results of Well Yield Testing

Pump Test ID: 1007804424
Pump Set At:
Static Level:
Final Level After Pumping:
Recommended Pump Depth:
Pumping Rate:
Flowing Rate:
Recommended Pump Rate:
Levels UOM: ft
Rate UOM: GPM
Water State After Test Code:
Water State After Test:
Pumping Test Method: 0
Pumping Duration HR:
Pumping Duration MIN:
Flowing:

Links

Bore Hole ID: 1007361516	Tag No: _NO_TAG
Depth M:	Contractor: 7238
Year Completed: 2019	Path: 732\7328786.pdf
Well Completed Dt: 2019/01/10	Latitude: 45.3771929656057
Audit No: Z303857	Longitude: -75.7476585516296

165	1 of 1	SSE/224.0	76.8 / -1.02	861 CLYDE AVE ON	WWIS
---------------------	--------	-----------	--------------	---------------------	------

Well ID: 7220443	Flowing (Y/N):
Construction Date:	Flow Rate:
Use 1st: Monitoring and Test Hole	Data Entry Status:
Use 2nd: 0	Data Src:
Final Well Status: Test Hole	Date Received: 15-May-2014 00:00:00
Water Type:	Selected Flag: TRUE
Casing Material:	Abandonment Rec:
Audit No: Z183200	Contractor: 7241
Tag: A157753	Form Version: 7
Constructn Method:	Owner:
Elevation (m):	County: OTTAWA
Elevatn Reliability:	Lot:
Depth to Bedrock:	Concession:
Well Depth:	Concession Name:
Overburden/Bedrock:	Easting NAD83:
Pump Rate:	Northing NAD83:
Static Water Level:	Zone:
Clear/Cloudy:	UTM Reliability:

Map Key	Number of Records	Direction/ Distance (m)	Elev/Diff (m)	Site	DB
Municipality:		NEPEAN TOWNSHIP			
Site Info:					
PDF URL (Map):					
<u>Additional Detail(s) (Map)</u>					
Well Completed Date:	2014/04/09				
Year Completed:	2014				
Depth (m):	3.66				
Latitude:	45.3769817709674				
Longitude:	-75.7482943650274				
Path:					
<u>Bore Hole Information</u>					
Bore Hole ID:	1004765882			Elevation:	
DP2BR:				Elevrc:	
Spatial Status:				Zone:	18
Code OB:				East83:	441411.00
Code OB Desc:				North83:	5025102.00
Open Hole:				Org CS:	UTM83
Cluster Kind:				UTMRC:	4
Date Completed:	09-Apr-2014 00:00:00			UTMRC Desc:	margin of error : 30 m - 100 m
Remarks:				Location Method:	wwr
Elevrc Desc:					
Location Source Date:					
Improvement Location Source:					
Improvement Location Method:					
Source Revision Comment:					
Supplier Comment:					
<u>Overburden and Bedrock</u>					
<u>Materials Interval</u>					
Formation ID:	1005154570				
Layer:	1				
Color:	6				
General Color:	BROWN				
Mat1:	28				
Most Common Material:	SAND				
Mat2:	05				
Mat2 Desc:	CLAY				
Mat3:					
Mat3 Desc:					
Formation Top Depth:	0.0				
Formation End Depth:	2.130000114440918				
Formation End Depth UOM:	m				
<u>Overburden and Bedrock</u>					
<u>Materials Interval</u>					
Formation ID:	1005154571				
Layer:	2				
Color:	2				
General Color:	GREY				
Mat1:	15				
Most Common Material:	LIMESTONE				
Mat2:					
Mat2 Desc:					
Mat3:					
Mat3 Desc:					

Map Key	Number of Records	Direction/ Distance (m)	Elev/Diff (m)	Site	DB
Formation Top Depth:		2.130000114440918			
Formation End Depth:		3.6600000858306885			
Formation End Depth UOM:		m			
<u>Annular Space/Abandonment Sealing Record</u>					
Plug ID:		1005154582			
Layer:		3			
Plug From:		1.8300000429153442			
Plug To:		3.6600000858306885			
Plug Depth UOM:		m			
<u>Annular Space/Abandonment Sealing Record</u>					
Plug ID:		1005154581			
Layer:		2			
Plug From:		0.3100000023841858			
Plug To:		1.8300000429153442			
Plug Depth UOM:		m			
<u>Annular Space/Abandonment Sealing Record</u>					
Plug ID:		1005154580			
Layer:		1			
Plug From:		0.0			
Plug To:		0.3100000023841858			
Plug Depth UOM:		m			
<u>Method of Construction & Well Use</u>					
Method Construction ID:		1005154579			
Method Construction Code:		D			
Method Construction:		Direct Push			
Other Method Construction:					
<u>Pipe Information</u>					
Pipe ID:		1005154569			
Casing No:		0			
Comment:					
Alt Name:					
<u>Construction Record - Casing</u>					
Casing ID:		1005154575			
Layer:		1			
Material:		5			
Open Hole or Material:		PLASTIC			
Depth From:		0.0			
Depth To:		2.130000114440918			
Casing Diameter:		5.199999809265137			
Casing Diameter UOM:		cm			
Casing Depth UOM:		m			
<u>Construction Record - Screen</u>					

Map Key	Number of Records	Direction/ Distance (m)	Elev/Diff (m)	Site	DB
Screen ID:		1005154576			
Layer:		1			
Slot:		10			
Screen Top Depth:		2.130000114440918			
Screen End Depth:		3.6600000858306885			
Screen Material:		5			
Screen Depth UOM:		m			
Screen Diameter UOM:		cm			
Screen Diameter:		6.03000020980835			

Water Details

Water ID: 1005154574
 Layer:
 Kind Code:
 Kind:
 Water Found Depth:
 Water Found Depth UOM: m

Hole Diameter

Hole ID: 1005154573
 Diameter: 7.619999885559082
 Depth From: 2.740000009536743
 Depth To: 3.6600000858306885
 Hole Depth UOM: m
 Hole Diameter UOM: cm

Hole Diameter

Hole ID: 1005154572
 Diameter: 11.430000305175781
 Depth From: 0.0
 Depth To: 2.740000009536743
 Hole Depth UOM: m
 Hole Diameter UOM: cm

Links

Bore Hole ID:	1004765882	Tag No:	A157753
Depth M:	3.66	Contractor:	7241
Year Completed:	2014	Path:	
Well Completed Dt:	2014/04/09	Latitude:	45.3769817709674
Audit No:	Z183200	Longitude:	-75.7482943650274

166	1 of 1	SSE/224.2	76.8 / -1.02	861 CLYDE AVE Ottawa ON	WWIS
Well ID:	7220441	Flowing (Y/N):			
Construction Date:		Flow Rate:			
Use 1st:	Monitoring and Test Hole	Data Entry Status:			
Use 2nd:	0	Data Src:			
Final Well Status:	Test Hole	Date Received:	15-May-2014 00:00:00		
Water Type:		Selected Flag:	TRUE		
Casing Material:		Abandonment Rec:			
Audit No:	Z183202	Contractor:	7241		
Tag:	A157952	Form Version:	7		
Constructn Method:		Owner:			
Elevation (m):		County:	OTTAWA		
Elevatn Reliabilty:		Lot:			
Depth to Bedrock:		Concession:			
Well Depth:		Concession Name:			

Map Key	Number of Records	Direction/ Distance (m)	Elev/Diff (m)	Site	DB
Overburden/Bedrock:				Easting NAD83:	
Pump Rate:				Northing NAD83:	
Static Water Level:				Zone:	
Clear/Cloudy:				UTM Reliability:	
Municipality:		NEPEAN TOWNSHIP			
Site Info:					
PDF URL (Map):					
<u>Additional Detail(s) (Map)</u>					
Well Completed Date:		2014/04/09			
Year Completed:		2014			
Depth (m):		3.66			
Latitude:		45.3770003577434			
Longitude:		-75.7482052066197			
Path:					
<u>Bore Hole Information</u>					
Bore Hole ID:		1004765853		Elevation:	
DP2BR:				Elevrc:	
Spatial Status:				Zone:	18
Code OB:				East83:	441418.00
Code OB Desc:				North83:	5025104.00
Open Hole:				Org CS:	UTM83
Cluster Kind:				UTMRC:	4
Date Completed:		09-Apr-2014 00:00:00		UTMRC Desc:	margin of error : 30 m - 100 m
Remarks:				Location Method:	wwr
Elevrc Desc:					
Location Source Date:					
Improvement Location Source:					
Improvement Location Method:					
Source Revision Comment:					
Supplier Comment:					
<u>Overburden and Bedrock</u>					
<u>Materials Interval</u>					
Formation ID:		1005154543			
Layer:		2			
Color:		2			
General Color:		GREY			
Mat1:		15			
Most Common Material:		LIMESTONE			
Mat2:					
Mat2 Desc:					
Mat3:					
Mat3 Desc:					
Formation Top Depth:		2.130000114440918			
Formation End Depth:		3.6600000858306885			
Formation End Depth UOM:		m			
<u>Overburden and Bedrock</u>					
<u>Materials Interval</u>					
Formation ID:		1005154542			
Layer:		1			
Color:		6			
General Color:		BROWN			
Mat1:		28			
Most Common Material:		SAND			

Map Key	Number of Records	Direction/ Distance (m)	Elev/Diff (m)	Site	DB
Mat2:		05			
Mat2 Desc:		CLAY			
Mat3:					
Mat3 Desc:					
Formation Top Depth:		0.0			
Formation End Depth:		2.130000114440918			
Formation End Depth UOM:		m			
<u>Annular Space/Abandonment Sealing Record</u>					
Plug ID:		1005154552			
Layer:		1			
Plug From:		0.0			
Plug To:		0.3100000023841858			
Plug Depth UOM:		m			
<u>Annular Space/Abandonment Sealing Record</u>					
Plug ID:		1005154554			
Layer:		3			
Plug From:		1.8300000429153442			
Plug To:		3.6600000858306885			
Plug Depth UOM:		m			
<u>Annular Space/Abandonment Sealing Record</u>					
Plug ID:		1005154553			
Layer:		2			
Plug From:		0.3100000023841858			
Plug To:		1.8300000429153442			
Plug Depth UOM:		m			
<u>Method of Construction & Well Use</u>					
Method Construction ID:		1005154551			
Method Construction Code:		5			
Method Construction:		Air Percussion			
Other Method Construction:					
<u>Pipe Information</u>					
Pipe ID:		1005154541			
Casing No:		0			
Comment:					
Alt Name:					
<u>Construction Record - Casing</u>					
Casing ID:		1005154547			
Layer:		1			
Material:		5			
Open Hole or Material:		PLASTIC			
Depth From:		0.0			
Depth To:		2.130000114440918			
Casing Diameter:		5.199999809265137			
Casing Diameter UOM:		cm			
Casing Depth UOM:		m			

Map Key	Number of Records	Direction/ Distance (m)	Elev/Diff (m)	Site	DB
---------	-------------------	----------------------------	------------------	------	----

Construction Record - Screen

Screen ID: 1005154548
Layer: 1
Slot: 10
Screen Top Depth: 2.130000114440918
Screen End Depth: 3.6600000858306885
Screen Material: 5
Screen Depth UOM: m
Screen Diameter UOM: cm
Screen Diameter: 6.03000020980835

Water Details

Water ID: 1005154546
Layer:
Kind Code:
Kind:
Water Found Depth:
Water Found Depth UOM: m

Hole Diameter

Hole ID: 1005154544
Diameter: 11.430000305175781
Depth From: 0.0
Depth To: 2.740000009536743
Hole Depth UOM: m
Hole Diameter UOM: cm

Hole Diameter

Hole ID: 1005154545
Diameter: 7.619999885559082
Depth From: 2.740000009536743
Depth To: 3.6600000858306885
Hole Depth UOM: m
Hole Diameter UOM: cm

Links

Bore Hole ID: 1004765853	Tag No: A157952
Depth M: 3.66	Contractor: 7241
Year Completed: 2014	Path:
Well Completed Dt: 2014/04/09	Latitude: 45.3770003577434
Audit No: Z183202	Longitude: -75.7482052066197

167	1 of 1	SSE/224.2	76.8 / -1.04	861 CLYDE AVENUE Ottawa ON	WWIS
---------------------	--------	-----------	--------------	-------------------------------	------

Well ID: 7271921	Flowing (Y/N):
Construction Date:	Flow Rate:
Use 1st: Monitoring and Test Hole	Data Entry Status:
Use 2nd: 0	Data Src:
Final Well Status: Observation Wells	Date Received: 22-Sep-2016 00:00:00
Water Type:	Selected Flag: TRUE
Casing Material:	Abandonment Rec:
Audit No: Z222497	Contractor: 7241
Tag: A191196	Form Version: 7
Constructn Method:	Owner:

Map Key	Number of Records	Direction/ Distance (m)	Elev/Diff (m)	Site	DB
Elevation (m):				County:	OTTAWA
Elevatn Reliabilty:				Lot:	
Depth to Bedrock:				Concession:	
Well Depth:				Concession Name:	
Overburden/Bedrock:				Easting NAD83:	
Pump Rate:				Northing NAD83:	
Static Water Level:				Zone:	
Clear/Cloudy:				UTM Reliability:	
Municipality:		OTTAWA CITY			
Site Info:					
PDF URL (Map):		https://d2khazk8e83rdv.cloudfront.net/moe_mapping/downloads/2Water/Wells_pdfs/727\7271921.pdf			

Additional Detail(s) (Map)

Well Completed Date: 2016/08/11
Year Completed: 2016
Depth (m): 2.89
Latitude: 45.3770556994881
Longitude: -75.7480015852825
Path: 727\7271921.pdf

Bore Hole Information

Bore Hole ID:	1006252135	Elevation:	
DP2BR:		Elevrc:	
Spatial Status:		Zone:	18
Code OB:		East83:	441434.00
Code OB Desc:		North83:	5025110.00
Open Hole:		Org CS:	UTM83
Cluster Kind:		UTMRC:	4
Date Completed:	11-Aug-2016 00:00:00	UTMRC Desc:	margin of error : 30 m - 100 m
Remarks:		Location Method:	wwr
Elevrc Desc:			
Location Source Date:			
Improvement Location Source:			
Improvement Location Method:			
Source Revision Comment:			
Supplier Comment:			

**Overburden and Bedrock
Materials Interval**

Formation ID: 1006338601
Layer: 2
Color: 6
General Color: BROWN
Mat1: 28
Most Common Material: SAND
Mat2:
Mat2 Desc:
Mat3: 85
Mat3 Desc: SOFT
Formation Top Depth: 0.3100000023841858
Formation End Depth: 1.5199999809265137
Formation End Depth UOM: m

**Overburden and Bedrock
Materials Interval**

Formation ID: 1006338602
Layer: 3

Map Key	Number of Records	Direction/ Distance (m)	Elev/Diff (m)	Site	DB
Color:		6			
General Color:		BROWN			
Mat1:		28			
Most Common Material:		SAND			
Mat2:		06			
Mat2 Desc:		SILT			
Mat3:		05			
Mat3 Desc:		CLAY			
Formation Top Depth:		1.5199999809265137			
Formation End Depth:		2.130000114440918			
Formation End Depth UOM:		m			
<u>Overburden and Bedrock</u>					
<u>Materials Interval</u>					
Formation ID:		1006338603			
Layer:		4			
Color:		2			
General Color:		GREY			
Mat1:		05			
Most Common Material:		CLAY			
Mat2:		06			
Mat2 Desc:		SILT			
Mat3:		28			
Mat3 Desc:		SAND			
Formation Top Depth:		2.130000114440918			
Formation End Depth:		2.890000104904175			
Formation End Depth UOM:		m			
<u>Overburden and Bedrock</u>					
<u>Materials Interval</u>					
Formation ID:		1006338600			
Layer:		1			
Color:		6			
General Color:		BROWN			
Mat1:		28			
Most Common Material:		SAND			
Mat2:		11			
Mat2 Desc:		GRAVEL			
Mat3:		85			
Mat3 Desc:		SOFT			
Formation Top Depth:		0.0			
Formation End Depth:		0.3100000023841858			
Formation End Depth UOM:		m			
<u>Annular Space/Abandonment</u>					
<u>Sealing Record</u>					
Plug ID:		1006338611			
Layer:		1			
Plug From:		0.0			
Plug To:		0.3100000023841858			
Plug Depth UOM:		m			
<u>Annular Space/Abandonment</u>					
<u>Sealing Record</u>					
Plug ID:		1006338612			
Layer:		2			
Plug From:		0.3100000023841858			
Plug To:		2.2799999713897705			

Map Key	Number of Records	Direction/ Distance (m)	Elev/Diff (m)	Site	DB
Plug Depth UOM:		m			
<u>Annular Space/Abandonment Sealing Record</u>					
Plug ID:		1006338613			
Layer:		3			
Plug From:		2.2799999713897705			
Plug To:		2.890000104904175			
Plug Depth UOM:		m			
<u>Method of Construction & Well Use</u>					
Method Construction ID:		1006338610			
Method Construction Code:		D			
Method Construction:		Direct Push			
Other Method Construction:					
<u>Pipe Information</u>					
Pipe ID:		1006338599			
Casing No:		0			
Comment:					
Alt Name:					
<u>Construction Record - Casing</u>					
Casing ID:		1006338606			
Layer:		1			
Material:		5			
Open Hole or Material:		PLASTIC			
Depth From:		0.0			
Depth To:		2.5899999141693115			
Casing Diameter:		5.199999809265137			
Casing Diameter UOM:		cm			
Casing Depth UOM:		m			
<u>Construction Record - Screen</u>					
Screen ID:		1006338607			
Layer:		1			
Slot:		10			
Screen Top Depth:		2.5899999141693115			
Screen End Depth:		2.890000104904175			
Screen Material:		5			
Screen Depth UOM:		m			
Screen Diameter UOM:		cm			
Screen Diameter:		6.03000020980835			
<u>Water Details</u>					
Water ID:		1006338605			
Layer:					
Kind Code:					
Kind:					
Water Found Depth:					
Water Found Depth UOM:		m			
<u>Hole Diameter</u>					

Map Key	Number of Records	Direction/ Distance (m)	Elev/Diff (m)	Site	DB
---------	-------------------	----------------------------	------------------	------	----

Hole ID: 1006338604
Diameter: 8.5
Depth From: 0.0
Depth To: 2.890000104904175
Hole Depth UOM: m
Hole Diameter UOM: cm

Links

Bore Hole ID:	1006252135	Tag No:	A191196
Depth M:	2.89	Contractor:	7241
Year Completed:	2016	Path:	727\7271921.pdf
Well Completed Dt:	2016/08/11	Latitude:	45.3770556994881
Audit No:	Z222497	Longitude:	-75.7480015852825

168	1 of 1	SSE/224.3	76.8 / -1.02	861 CLYDE AVE Ottawa ON	WWIS
---------------------	--------	-----------	--------------	----------------------------	------

Well ID:	7220442	Flowing (Y/N):	
Construction Date:		Flow Rate:	
Use 1st:	Monitoring and Test Hole	Data Entry Status:	
Use 2nd:	0	Data Src:	
Final Well Status:	Test Hole	Date Received:	15-May-2014 00:00:00
Water Type:		Selected Flag:	TRUE
Casing Material:		Abandonment Rec:	
Audit No:	Z183201	Contractor:	7241
Tag:	A157953	Form Version:	7
Constructn Method:		Owner:	
Elevation (m):		County:	OTTAWA
Elevatn Reliabilty:		Lot:	
Depth to Bedrock:		Concession:	
Well Depth:		Concession Name:	
Overburden/Bedrock:		Easting NAD83:	
Pump Rate:		Northing NAD83:	
Static Water Level:		Zone:	
Clear/Cloudy:		UTM Reliability:	
Municipality:	NEPEAN TOWNSHIP		
Site Info:			

PDF URL (Map):

Additional Detail(s) (Map)

Well Completed Date: 2014/04/09
Year Completed: 2014
Depth (m): 3.66
Latitude: 45.3769818546364
Longitude: -75.7482815941967
Path:

Bore Hole Information

Bore Hole ID:	1004765872	Elevation:	
DP2BR:		Elevrc:	
Spatial Status:		Zone:	18
Code OB:		East83:	441412.00
Code OB Desc:		North83:	5025102.00
Open Hole:		Org CS:	UTM83
Cluster Kind:		UTMRC:	4
Date Completed:	09-Apr-2014 00:00:00	UTMRC Desc:	margin of error : 30 m - 100 m
Remarks:		Location Method:	wwr

Map Key	Number of Records	Direction/ Distance (m)	Elev/Diff (m)	Site	DB
Elevrc Desc:					
Location Source Date:					
Improvement Location Source:					
Improvement Location Method:					
Source Revision Comment:					
Supplier Comment:					
<u>Overburden and Bedrock</u>					
<u>Materials Interval</u>					
Formation ID:		1005154556			
Layer:		1			
Color:		6			
General Color:		BROWN			
Mat1:		28			
Most Common Material:		SAND			
Mat2:		05			
Mat2 Desc:		CLAY			
Mat3:					
Mat3 Desc:					
Formation Top Depth:		0.0			
Formation End Depth:		2.130000114440918			
Formation End Depth UOM:		m			
<u>Overburden and Bedrock</u>					
<u>Materials Interval</u>					
Formation ID:		1005154557			
Layer:		2			
Color:		2			
General Color:		GREY			
Mat1:		15			
Most Common Material:		LIMESTONE			
Mat2:					
Mat2 Desc:					
Mat3:					
Mat3 Desc:					
Formation Top Depth:		2.130000114440918			
Formation End Depth:		3.6600000858306885			
Formation End Depth UOM:		m			
<u>Annular Space/Abandonment</u>					
<u>Sealing Record</u>					
Plug ID:		1005154567			
Layer:		2			
Plug From:		0.3100000023841858			
Plug To:		1.8300000429153442			
Plug Depth UOM:		m			
<u>Annular Space/Abandonment</u>					
<u>Sealing Record</u>					
Plug ID:		1005154566			
Layer:		1			
Plug From:		0.0			
Plug To:		0.3100000023841858			
Plug Depth UOM:		m			
<u>Annular Space/Abandonment</u>					
<u>Sealing Record</u>					

<i>Map Key</i>	<i>Number of Records</i>	<i>Direction/ Distance (m)</i>	<i>Elev/Diff (m)</i>	<i>Site</i>	<i>DB</i>
Plug ID:		1005154568			
Layer:		3			
Plug From:		1.8300000429153442			
Plug To:		3.6600000858306885			
Plug Depth UOM:		m			
<u>Method of Construction & Well Use</u>					
Method Construction ID:		1005154565			
Method Construction Code:		5			
Method Construction:		Air Percussion			
Other Method Construction:					
<u>Pipe Information</u>					
Pipe ID:		1005154555			
Casing No:		0			
Comment:					
Alt Name:					
<u>Construction Record - Casing</u>					
Casing ID:		1005154561			
Layer:		1			
Material:		5			
Open Hole or Material:		PLASTIC			
Depth From:		0.0			
Depth To:		2.130000114440918			
Casing Diameter:		5.199999809265137			
Casing Diameter UOM:		cm			
Casing Depth UOM:		m			
<u>Construction Record - Screen</u>					
Screen ID:		1005154562			
Layer:		1			
Slot:		10			
Screen Top Depth:		2.130000114440918			
Screen End Depth:		3.6600000858306885			
Screen Material:		5			
Screen Depth UOM:		m			
Screen Diameter UOM:		cm			
Screen Diameter:		6.03000020980835			
<u>Water Details</u>					
Water ID:		1005154560			
Layer:					
Kind Code:					
Kind:					
Water Found Depth:					
Water Found Depth UOM:		m			
<u>Hole Diameter</u>					
Hole ID:		1005154558			
Diameter:		11.430000305175781			
Depth From:		0.0			
Depth To:		2.740000009536743			
Hole Depth UOM:		m			

Map Key	Number of Records	Direction/ Distance (m)	Elev/Diff (m)	Site	DB
Hole Diameter UOM:		cm			
<u>Hole Diameter</u>					
Hole ID:	1005154559				
Diameter:	7.619999885559082				
Depth From:	2.740000009536743				
Depth To:	3.6600000858306885				
Hole Depth UOM:	m				
Hole Diameter UOM:	cm				
<u>Links</u>					
Bore Hole ID:	1004765872			Tag No:	A157953
Depth M:	3.66			Contractor:	7241
Year Completed:	2014			Path:	
Well Completed Dt:	2014/04/09			Latitude:	45.3769818546364
Audit No:	Z183201			Longitude:	-75.7482815941967

169	1 of 1	SSE/225.8	76.8 / -1.04	861 CLYDE AVE OTTAWA ON	WWIS
Well ID:	7260240			Flowing (Y/N):	
Construction Date:				Flow Rate:	
Use 1st:	Monitoring and Test Hole			Data Entry Status:	
Use 2nd:	0			Data Src:	
Final Well Status:	Observation Wells			Date Received:	31-Mar-2016 00:00:00
Water Type:				Selected Flag:	TRUE
Casing Material:				Abandonment Rec:	
Audit No:	Z222393			Contractor:	7241
Tag:	A170509			Form Version:	7
Constructn Method:				Owner:	
Elevation (m):				County:	OTTAWA
Elevatn Reliabilty:				Lot:	
Depth to Bedrock:				Concession:	
Well Depth:				Concession Name:	
Overburden/Bedrock:				Easting NAD83:	
Pump Rate:				Northing NAD83:	
Static Water Level:				Zone:	
Clear/Cloudy:				UTM Reliability:	
Municipality:	NEPEAN TOWNSHIP				
Site Info:					
PDF URL (Map):	https://d2khazk8e83rdv.cloudfront.net/moe_mapping/downloads/2Water/Wells_pdfs/726\7260240.pdf				

Additional Detail(s) (Map)

Well Completed Date:	2016/02/23
Year Completed:	2016
Depth (m):	5.18
Latitude:	45.3770560340248
Longitude:	-75.7479505018894
Path:	726\7260240.pdf

Bore Hole Information

Bore Hole ID:	1005917258	Elevation:	
DP2BR:		Elevrc:	
Spatial Status:		Zone:	18
Code OB:		East83:	441438.00
Code OB Desc:		North83:	5025110.00
Open Hole:		Org CS:	UTM83

Map Key	Number of Records	Direction/ Distance (m)	Elev/Diff (m)	Site	DB
Cluster Kind:				UTMRC:	4
Date Completed:	23-Feb-2016 00:00:00			UTMRC Desc:	margin of error : 30 m - 100 m
Remarks:				Location Method:	wwr
Elevrc Desc:					
Location Source Date:					
Improvement Location Source:					
Improvement Location Method:					
Source Revision Comment:					
Supplier Comment:					
<u>Overburden and Bedrock</u>					
<u>Materials Interval</u>					
Formation ID:		1006045630			
Layer:		3			
Color:		2			
General Color:		GREY			
Mat1:		15			
Most Common Material:		LIMESTONE			
Mat2:					
Mat2 Desc:					
Mat3:					
Mat3 Desc:					
Formation Top Depth:		2.740000009536743			
Formation End Depth:		5.179999828338623			
Formation End Depth UOM:		m			
<u>Overburden and Bedrock</u>					
<u>Materials Interval</u>					
Formation ID:		1006045629			
Layer:		2			
Color:		6			
General Color:		BROWN			
Mat1:		28			
Most Common Material:		SAND			
Mat2:					
Mat2 Desc:					
Mat3:		85			
Mat3 Desc:		SOFT			
Formation Top Depth:		1.2100000381469727			
Formation End Depth:		2.740000009536743			
Formation End Depth UOM:		m			
<u>Overburden and Bedrock</u>					
<u>Materials Interval</u>					
Formation ID:		1006045628			
Layer:		1			
Color:		6			
General Color:		BROWN			
Mat1:		28			
Most Common Material:		SAND			
Mat2:		11			
Mat2 Desc:		GRAVEL			
Mat3:		85			
Mat3 Desc:		SOFT			
Formation Top Depth:		0.0			
Formation End Depth:		1.2100000381469727			
Formation End Depth UOM:		m			
<u>Annular Space/Abandonment</u>					

Map Key	Number of Records	Direction/ Distance (m)	Elev/Diff (m)	Site	DB
<u>Sealing Record</u>					
Plug ID:		1006045640			
Layer:		2			
Plug From:		0.3100000023841858			
Plug To:		2.740000009536743			
Plug Depth UOM:		m			
<u>Annular Space/Abandonment Sealing Record</u>					
Plug ID:		1006045639			
Layer:		1			
Plug From:		0.0			
Plug To:		0.3100000023841858			
Plug Depth UOM:		m			
<u>Annular Space/Abandonment Sealing Record</u>					
Plug ID:		1006045641			
Layer:		3			
Plug From:		2.740000009536743			
Plug To:		5.179999828338623			
Plug Depth UOM:		m			
<u>Method of Construction & Well Use</u>					
Method Construction ID:		1006045638			
Method Construction Code:		7			
Method Construction:		Diamond			
Other Method Construction:		DIRECT PUSH			
<u>Pipe Information</u>					
Pipe ID:		1006045627			
Casing No:		0			
Comment:					
Alt Name:					
<u>Construction Record - Casing</u>					
Casing ID:		1006045634			
Layer:		1			
Material:		5			
Open Hole or Material:		PLASTIC			
Depth From:		0.0			
Depth To:		3.0399999618530273			
Casing Diameter:		3.450000047683716			
Casing Diameter UOM:		cm			
Casing Depth UOM:		m			
<u>Construction Record - Screen</u>					
Screen ID:		1006045635			
Layer:		1			
Slot:		10			
Screen Top Depth:		3.0399999618530273			
Screen End Depth:		5.179999828338623			
Screen Material:		5			

Map Key	Number of Records	Direction/ Distance (m)	Elev/Diff (m)	Site	DB
Screen Depth UOM:		m			
Screen Diameter UOM:		cm			
Screen Diameter:		4.210000038146973			

Water Details

Water ID: 1006045633
 Layer:
 Kind Code:
 Kind:
 Water Found Depth:
 Water Found Depth UOM: m

Hole Diameter

Hole ID: 1006045632
 Diameter: 5.710000038146973
 Depth From: 2.740000009536743
 Depth To: 5.179999828338623
 Hole Depth UOM: m
 Hole Diameter UOM: cm

Hole Diameter

Hole ID: 1006045631
 Diameter: 8.25
 Depth From: 0.0
 Depth To: 2.740000009536743
 Hole Depth UOM: m
 Hole Diameter UOM: cm

Links

Bore Hole ID:	1005917258	Tag No:	A170509
Depth M:	5.18	Contractor:	7241
Year Completed:	2016	Path:	726\7260240.pdf
Well Completed Dt:	2016/02/23	Latitude:	45.3770560340248
Audit No:	Z222393	Longitude:	-75.7479505018894

[170](#) 1 of 1 SSE/225.9 76.8 / -1.04 861 CLYDE AV Ottawa ON [WWIS](#)

Well ID:	7256626	Flowing (Y/N):	
Construction Date:		Flow Rate:	
Use 1st:	Other	Data Entry Status:	
Use 2nd:	Not Used	Data Src:	
Final Well Status:	Test Hole	Date Received:	21-Jan-2016 00:00:00
Water Type:		Selected Flag:	TRUE
Casing Material:		Abandonment Rec:	
Audit No:	Z208879	Contractor:	7241
Tag:	A178496	Form Version:	7
Constructn Method:		Owner:	
Elevation (m):		County:	OTTAWA
Elevatn Reliability:		Lot:	
Depth to Bedrock:		Concession:	
Well Depth:		Concession Name:	
Overburden/Bedrock:		Easting NAD83:	
Pump Rate:		Northing NAD83:	
Static Water Level:		Zone:	
Clear/Cloudy:		UTM Reliability:	
Municipality:	OTTAWA CITY		
Site Info:			

Map Key	Number of Records	Direction/ Distance (m)	Elev/Diff (m)	Site	DB
---------	-------------------	----------------------------	------------------	------	----

PDF URL (Map):

Additional Detail(s) (Map)

Well Completed Date: 2015/10/07
Year Completed: 2015
Depth (m): 5.6388
Latitude: 45.3770468661973
Longitude: -75.747975924918
Path:

Bore Hole Information

Bore Hole ID:	1005872868	Elevation:	
DP2BR:		Elevrc:	
Spatial Status:		Zone:	18
Code OB:		East83:	441436.00
Code OB Desc:		North83:	5025109.00
Open Hole:		Org CS:	UTM83
Cluster Kind:		UTMRC:	4
Date Completed:	07-Oct-2015 00:00:00	UTMRC Desc:	margin of error : 30 m - 100 m
Remarks:		Location Method:	wwr
Elevrc Desc:			
Location Source Date:			
Improvement Location Source:			
Improvement Location Method:			
Source Revision Comment:			
Supplier Comment:			

Overburden and Bedrock

Materials Interval

Formation ID: 1005946658
Layer: 3
Color: 2
General Color: GREY
Mat1: 06
Most Common Material: SILT
Mat2: 05
Mat2 Desc: CLAY
Mat3: 09
Mat3 Desc: MEDIUM SAND
Formation Top Depth: 4.0
Formation End Depth: 12.0
Formation End Depth UOM: ft

Overburden and Bedrock

Materials Interval

Formation ID: 1005946659
Layer: 4
Color: 2
General Color: GREY
Mat1: 15
Most Common Material: LIMESTONE
Mat2:
Mat2 Desc:
Mat3: 73
Mat3 Desc: HARD
Formation Top Depth: 12.0
Formation End Depth: 18.5

Map Key	Number of Records	Direction/ Distance (m)	Elev/Diff (m)	Site	DB
Formation End Depth UOM:		ft			
<u>Overburden and Bedrock Materials Interval</u>					
Formation ID:		1005946656			
Layer:		1			
Color:		2			
General Color:		GREY			
Mat1:					
Most Common Material:					
Mat2:		11			
Mat2 Desc:		GRAVEL			
Mat3:		73			
Mat3 Desc:		HARD			
Formation Top Depth:		0.0			
Formation End Depth:		1.0			
Formation End Depth UOM:		ft			
<u>Overburden and Bedrock Materials Interval</u>					
Formation ID:		1005946657			
Layer:		2			
Color:		2			
General Color:		GREY			
Mat1:		06			
Most Common Material:		SILT			
Mat2:		05			
Mat2 Desc:		CLAY			
Mat3:		09			
Mat3 Desc:		MEDIUM SAND			
Formation Top Depth:		1.0			
Formation End Depth:		4.0			
Formation End Depth UOM:		ft			
<u>Annular Space/Abandonment Sealing Record</u>					
Plug ID:		1005946669			
Layer:		2			
Plug From:		1.0			
Plug To:		1.5			
Plug Depth UOM:		ft			
<u>Annular Space/Abandonment Sealing Record</u>					
Plug ID:		1005946670			
Layer:		3			
Plug From:		1.5			
Plug To:		10.0			
Plug Depth UOM:		ft			
<u>Annular Space/Abandonment Sealing Record</u>					
Plug ID:		1005946668			
Layer:		1			
Plug From:		0.0			
Plug To:		1.0			
Plug Depth UOM:		ft			

<i>Map Key</i>	<i>Number of Records</i>	<i>Direction/ Distance (m)</i>	<i>Elev/Diff (m)</i>	<i>Site</i>	<i>DB</i>
----------------	--------------------------	--------------------------------	----------------------	-------------	-----------

Annular Space/Abandonment Sealing Record

Plug ID: 1005946671
Layer: 4
Plug From: 10.0
Plug To: 11.0
Plug Depth UOM: ft

Method of Construction & Well Use

Method Construction ID: 1005946667
Method Construction Code: B
Method Construction: Other Method
Other Method Construction: DIRECT PUSH

Pipe Information

Pipe ID: 1005946655
Casing No: 0
Comment:
Alt Name:

Construction Record - Casing

Casing ID: 1005946663
Layer: 1
Material: 5
Open Hole or Material: PLASTIC
Depth From: 0.0
Depth To: 11.5
Casing Diameter: 1.3799999952316284
Casing Diameter UOM: inch
Casing Depth UOM: ft

Construction Record - Screen

Screen ID: 1005946664
Layer: 1
Slot: 10
Screen Top Depth: 11.5
Screen End Depth: 18.5
Screen Material: 5
Screen Depth UOM: ft
Screen Diameter UOM: inch
Screen Diameter: 1.659999966621399

Water Details

Water ID: 1005946662
Layer:
Kind Code:
Kind:
Water Found Depth:
Water Found Depth UOM: ft

Hole Diameter

Map Key	Number of Records	Direction/ Distance (m)	Elev/Diff (m)	Site	DB
---------	-------------------	----------------------------	------------------	------	----

Hole ID: 1005946660
Diameter: 2.875
Depth From: 0.0
Depth To: 12.0
Hole Depth UOM: ft
Hole Diameter UOM: inch

Hole Diameter

Hole ID: 1005946661
Diameter: 2.375
Depth From: 12.0
Depth To: 18.5
Hole Depth UOM: ft
Hole Diameter UOM: inch

Links

Bore Hole ID:	1005872868	Tag No:	A178496
Depth M:	5.6388	Contractor:	7241
Year Completed:	2015	Path:	
Well Completed Dt:	2015/10/07	Latitude:	45.3770468661973
Audit No:	Z208879	Longitude:	-75.747975924918

171	1 of 1	ESE/226.2	76.0 / -1.81	861 CLYDE AVE. Ottawa ON	WWIS
---------------------	--------	------------------	---------------------	-------------------------------------	-------------

Well ID:	7119479	Flowing (Y/N):	
Construction Date:		Flow Rate:	
Use 1st:	Monitoring	Data Entry Status:	
Use 2nd:		Data Src:	
Final Well Status:	0	Date Received:	23-Feb-2009 00:00:00
Water Type:		Selected Flag:	TRUE
Casing Material:		Abandonment Rec:	
Audit No:	M00178	Contractor:	7241
Tag:	A080378	Form Version:	5
Constructn Method:		Owner:	
Elevation (m):		County:	OTTAWA
Elevatn Reliability:		Lot:	
Depth to Bedrock:		Concession:	
Well Depth:		Concession Name:	
Overburden/Bedrock:		Easting NAD83:	
Pump Rate:		Northing NAD83:	
Static Water Level:		Zone:	
Clear/Cloudy:		UTM Reliability:	
Municipality:	OTTAWA CITY		
Site Info:			

PDF URL (Map):

Additional Detail(s) (Map)

Well Completed Date: 2009/01/29
Year Completed: 2009
Depth (m): 3.96
Latitude: 45.3787385782874
Longitude: -75.7466826803395
Path:

PDF URL (Map):

Additional Detail(s) (Map)

Map Key	Number of Records	Direction/ Distance (m)	Elev/Diff (m)	Site	DB
Well Completed Date:		2009/01/29			
Year Completed:		2009			
Depth (m):					
Latitude:		45.3782362997788			
Longitude:		-75.7464078526387			
Path:					
PDF URL (Map):					
<u>Additional Detail(s) (Map)</u>					
Well Completed Date:		2009/01/27			
Year Completed:		2009			
Depth (m):					
Latitude:		45.3780083368905			
Longitude:		-75.748231272904			
Path:					
PDF URL (Map):					
<u>Additional Detail(s) (Map)</u>					
Well Completed Date:		2009/01/27			
Year Completed:		2009			
Depth (m):					
Latitude:		45.3776802497999			
Longitude:		-75.7474733922502			
Path:					
PDF URL (Map):					
<u>Additional Detail(s) (Map)</u>					
Well Completed Date:		2009/01/28			
Year Completed:		2009			
Depth (m):					
Latitude:		45.378911675828			
Longitude:		-75.746365649526			
Path:					
PDF URL (Map):					
<u>Additional Detail(s) (Map)</u>					
Well Completed Date:		2009/01/29			
Year Completed:		2009			
Depth (m):					
Latitude:		45.3767303408883			
Longitude:		-75.7482016455188			
Path:					
PDF URL (Map):					
<u>Additional Detail(s) (Map)</u>					
Well Completed Date:		2009/01/29			
Year Completed:		2009			
Depth (m):					
Latitude:		45.3779630830922			
Longitude:		-75.7482689924973			
Path:					

<i>Map Key</i>	<i>Number of Records</i>	<i>Direction/ Distance (m)</i>	<i>Elev/Diff (m)</i>	<i>Site</i>	<i>DB</i>
----------------	--------------------------	--------------------------------	----------------------	-------------	-----------

PDF URL (Map):

Additional Detail(s) (Map)

Well Completed Date: 2009/01/27
Year Completed: 2009
Depth (m):
Latitude: 45.3780187595338
Longitude: -75.7480142835211
Path:

PDF URL (Map):

Additional Detail(s) (Map)

Well Completed Date: 2009/01/28
Year Completed: 2009
Depth (m):
Latitude: 45.3768393514401
Longitude: -75.7480498203653
Path:

PDF URL (Map):

Additional Detail(s) (Map)

Well Completed Date: 2009/01/28
Year Completed: 2009
Depth (m):
Latitude: 45.3789919297179
Longitude: -75.7464816569089
Path:

PDF URL (Map):

Additional Detail(s) (Map)

Well Completed Date: 2009/01/29
Year Completed: 2009
Depth (m):
Latitude: 45.3780906803758
Longitude: -75.748028004029
Path:

Bore Hole Information

<i>Bore Hole ID:</i>	1002743570	<i>Elevation:</i>	
<i>DP2BR:</i>		<i>Elevrc:</i>	
<i>Spatial Status:</i>		<i>Zone:</i>	18
<i>Code OB:</i>		<i>East83:</i>	441417.00
<i>Code OB Desc:</i>		<i>North83:</i>	5025216.00
<i>Open Hole:</i>		<i>Org CS:</i>	UTM83
<i>Cluster Kind:</i>	This is a record from cluster log sheet	<i>UTMRC:</i>	3
<i>Date Completed:</i>	27-Jan-2009 00:00:00	<i>UTMRC Desc:</i>	margin of error : 10 - 30 m
<i>Remarks:</i>		<i>Location Method:</i>	wwr
<i>Elevrc Desc:</i>			
<i>Location Source Date:</i>			
<i>Improvement Location Source:</i>			
<i>Improvement Location Method:</i>			
<i>Source Revision Comment:</i>			
<i>Supplier Comment:</i>			

<i>Map Key</i>	<i>Number of Records</i>	<i>Direction/ Distance (m)</i>	<i>Elev/Diff (m)</i>	<i>Site</i>	<i>DB</i>
<u>Annular Space/Abandonment Sealing Record</u>					
Plug ID:		1002743574			
Layer:					
Plug From:					
Plug To:					
Plug Depth UOM:					
<u>Method of Construction & Well Use</u>					
Method Construction ID:		1002743573			
Method Construction Code:					
Method Construction:					
Other Method Construction:		DIRECT PUSH			
<u>Pipe Information</u>					
Pipe ID:		1002743575			
Casing No:		0			
Comment:					
Alt Name:					
<u>Construction Record - Casing</u>					
Casing ID:		1002743577			
Layer:					
Material:		5			
Open Hole or Material:		PLASTIC			
Depth From:					
Depth To:		0.9100000262260437			
Casing Diameter:					
Casing Diameter UOM:					
Casing Depth UOM:		m			
<u>Construction Record - Screen</u>					
Screen ID:		1002743576			
Layer:					
Slot:					
Screen Top Depth:		0.9100000262260437			
Screen End Depth:		3.9600000381469727			
Screen Material:					
Screen Depth UOM:		m			
Screen Diameter UOM:					
Screen Diameter:					
<u>Results of Well Yield Testing</u>					
Pump Test ID:		1002743578			
Pump Set At:					
Static Level:					
Final Level After Pumping:					
Recommended Pump Depth:					
Pumping Rate:					
Flowing Rate:					
Recommended Pump Rate:					
Levels UOM:					
Rate UOM:					

<i>Map Key</i>	<i>Number of Records</i>	<i>Direction/ Distance (m)</i>	<i>Elev/Diff (m)</i>	<i>Site</i>	<i>DB</i>
Water State After Test Code:					
Water State After Test:					
Pumping Test Method:					
Pumping Duration HR:					
Pumping Duration MIN:					
Flowing:					
<u>Hole Diameter</u>					
Hole ID:			1002743572		
Diameter:			5.079999923706055		
Depth From:					
Depth To:			3.9600000381469727		
Hole Depth UOM:			m		
Hole Diameter UOM:			cm		
<u>Bore Hole Information</u>					
Bore Hole ID:	1002743597			Elevation:	
DP2BR:				Elevrc:	
Spatial Status:				Zone:	18
Code OB:				East83:	441555.00
Code OB Desc:				North83:	5025324.00
Open Hole:				Org CS:	UTM83
Cluster Kind:	This is a record from cluster log sheet			UTMRC:	3
Date Completed:	28-Jan-2009 00:00:00			UTMRC Desc:	margin of error : 10 - 30 m
Remarks:				Location Method:	wwr
Elevrc Desc:					
Location Source Date:					
Improvement Location Source:					
Improvement Location Method:					
Source Revision Comment:					
Supplier Comment:					
<u>Annular Space/Abandonment Sealing Record</u>					
Plug ID:			1002743601		
Layer:					
Plug From:					
Plug To:					
Plug Depth UOM:					
<u>Method of Construction & Well Use</u>					
Method Construction ID:			1002743600		
Method Construction Code:					
Method Construction:					
Other Method Construction:			DIRECT PUSH		
<u>Pipe Information</u>					
Pipe ID:			1002743602		
Casing No:			0		
Comment:					
Alt Name:					
<u>Construction Record - Casing</u>					
Casing ID:			1002743604		

Map Key	Number of Records	Direction/ Distance (m)	Elev/Diff (m)	Site	DB
Layer:					
Material:		5			
Open Hole or Material:		PLASTIC			
Depth From:					
Depth To:		0.9100000262260437			
Casing Diameter:					
Casing Diameter UOM:					
Casing Depth UOM:		m			
<u>Construction Record - Screen</u>					
Screen ID:		1002743603			
Layer:					
Slot:					
Screen Top Depth:		0.9100000262260437			
Screen End Depth:		3.9600000381469727			
Screen Material:					
Screen Depth UOM:		m			
Screen Diameter UOM:					
Screen Diameter:					
<u>Results of Well Yield Testing</u>					
Pump Test ID:		1002743605			
Pump Set At:					
Static Level:					
Final Level After Pumping:					
Recommended Pump Depth:					
Pumping Rate:					
Flowing Rate:					
Recommended Pump Rate:					
Levels UOM:					
Rate UOM:					
Water State After Test Code:					
Water State After Test:					
Pumping Test Method:					
Pumping Duration HR:					
Pumping Duration MIN:					
Flowing:					
<u>Hole Diameter</u>					
Hole ID:		1002743599			
Diameter:		5.079999923706055			
Depth From:					
Depth To:		3.9600000381469727			
Hole Depth UOM:		m			
Hole Diameter UOM:		cm			
<u>Bore Hole Information</u>					
Bore Hole ID:	1002743606			Elevation:	
DP2BR:				Elevrc:	
Spatial Status:				Zone:	18
Code OB:				East83:	441414.00
Code OB Desc:				North83:	5025211.00
Open Hole:				Org CS:	UTM83
Cluster Kind:	This is a record from cluster log sheet			UTMRC:	3
Date Completed:	29-Jan-2009 00:00:00			UTMRC Desc:	margin of error : 10 - 30 m
Remarks:				Location Method:	wwr
Elevrc Desc:					
Location Source Date:					

Map Key	Number of Records	Direction/ Distance (m)	Elev/Diff (m)	Site	DB
Improvement Location Source:					
Improvement Location Method:					
Source Revision Comment:					
Supplier Comment:					
<u>Annular Space/Abandonment Sealing Record</u>					
Plug ID:		1002743610			
Layer:					
Plug From:					
Plug To:					
Plug Depth UOM:					
<u>Method of Construction & Well Use</u>					
Method Construction ID:		1002743609			
Method Construction Code:					
Method Construction:					
Other Method Construction:		DIRECT PUSH			
<u>Pipe Information</u>					
Pipe ID:		1002743611			
Casing No:		0			
Comment:					
Alt Name:					
<u>Construction Record - Casing</u>					
Casing ID:		1002743613			
Layer:					
Material:		5			
Open Hole or Material:		PLASTIC			
Depth From:					
Depth To:		0.9100000262260437			
Casing Diameter:					
Casing Diameter UOM:					
Casing Depth UOM:		m			
<u>Construction Record - Screen</u>					
Screen ID:		1002743612			
Layer:					
Slot:					
Screen Top Depth:		0.9100000262260437			
Screen End Depth:		3.9600000381469727			
Screen Material:					
Screen Depth UOM:		m			
Screen Diameter UOM:					
Screen Diameter:					
<u>Results of Well Yield Testing</u>					
Pump Test ID:		1002743614			
Pump Set At:					
Static Level:					
Final Level After Pumping:					
Recommended Pump Depth:					
Pumping Rate:					

<i>Map Key</i>	<i>Number of Records</i>	<i>Direction/ Distance (m)</i>	<i>Elev/Diff (m)</i>	<i>Site</i>	<i>DB</i>
----------------	--------------------------	--------------------------------	----------------------	-------------	-----------

Flowing Rate:
 Recommended Pump Rate:
 Levels UOM:
 Rate UOM:
 Water State After Test Code:
 Water State After Test:
 Pumping Test Method:
 Pumping Duration HR:
 Pumping Duration MIN:
 Flowing:

Hole Diameter

Hole ID: 1002743608
 Diameter: 5.079999923706055
 Depth From:
 Depth To: 3.9600000381469727
 Hole Depth UOM: m
 Hole Diameter UOM: cm

Bore Hole Information

Bore Hole ID:	1002743552	Elevation:	
DP2BR:		Elevrc:	
Spatial Status:		Zone:	18
Code OB:		East83:	441476.00
Code OB Desc:		North83:	5025179.00
Open Hole:		Org CS:	UTM83
Cluster Kind:	This is a record from cluster log sheet	UTMRC:	3
Date Completed:	27-Jan-2009 00:00:00	UTMRC Desc:	margin of error : 10 - 30 m
Remarks:		Location Method:	wwr
Elevrc Desc:			
Location Source Date:			
Improvement Location Source:			
Improvement Location Method:			
Source Revision Comment:			
Supplier Comment:			

Annular Space/Abandonment Sealing Record

Plug ID: 1002743556
 Layer:
 Plug From:
 Plug To:
 Plug Depth UOM:

Method of Construction & Well Use

Method Construction ID: 1002743555
 Method Construction Code:
 Method Construction:
 Other Method Construction: DIRECT PUSH

Pipe Information

Pipe ID: 1002743557
 Casing No: 0
 Comment:
 Alt Name:

Map Key	Number of Records	Direction/ Distance (m)	Elev/Diff (m)	Site	DB
<u>Construction Record - Casing</u>					
Casing ID:		1002743559			
Layer:					
Material:		5			
Open Hole or Material:		PLASTIC			
Depth From:					
Depth To:		0.9100000262260437			
Casing Diameter:					
Casing Diameter UOM:					
Casing Depth UOM:		m			
<u>Construction Record - Screen</u>					
Screen ID:		1002743558			
Layer:					
Slot:					
Screen Top Depth:		0.9100000262260437			
Screen End Depth:		3.3499999046325684			
Screen Material:					
Screen Depth UOM:		m			
Screen Diameter UOM:					
Screen Diameter:					
<u>Results of Well Yield Testing</u>					
Pump Test ID:		1002743560			
Pump Set At:					
Static Level:					
Final Level After Pumping:					
Recommended Pump Depth:					
Pumping Rate:					
Flowing Rate:					
Recommended Pump Rate:					
Levels UOM:					
Rate UOM:					
Water State After Test Code:					
Water State After Test:					
Pumping Test Method:					
Pumping Duration HR:					
Pumping Duration MIN:					
Flowing:					
<u>Hole Diameter</u>					
Hole ID:		1002743554			
Diameter:		5.079999923706055			
Depth From:					
Depth To:		3.3499999046325684			
Hole Depth UOM:		m			
Hole Diameter UOM:		cm			
<u>Bore Hole Information</u>					
Bore Hole ID:	1002743624			Elevation:	
DP2BR:				Elevrc:	
Spatial Status:				Zone:	18
Code OB:				East83:	441418.00
Code OB Desc:				North83:	5025074.00
Open Hole:				Org CS:	UTM83
Cluster Kind:	This is a record from cluster log sheet			UTMRC:	3
Date Completed:	29-Jan-2009 00:00:00			UTMRC Desc:	margin of error : 10 - 30 m

Map Key	Number of Records	Direction/ Distance (m)	Elev/Diff (m)	Site	DB
Remarks:				Location Method:	WWT
Elevrc Desc:					
Location Source Date:					
Improvement Location Source:					
Improvement Location Method:					
Source Revision Comment:					
Supplier Comment:					
<u>Annular Space/Abandonment Sealing Record</u>					
Plug ID:		1002743628			
Layer:					
Plug From:					
Plug To:					
Plug Depth UOM:					
<u>Method of Construction & Well Use</u>					
Method Construction ID:		1002743627			
Method Construction Code:					
Method Construction:					
Other Method Construction:		DIRECT PUSH			
<u>Pipe Information</u>					
Pipe ID:		1002743629			
Casing No:		0			
Comment:					
Alt Name:					
<u>Construction Record - Casing</u>					
Casing ID:		1002743631			
Layer:					
Material:		5			
Open Hole or Material:		PLASTIC			
Depth From:					
Depth To:		0.9100000262260437			
Casing Diameter:					
Casing Diameter UOM:					
Casing Depth UOM:		m			
<u>Construction Record - Screen</u>					
Screen ID:		1002743630			
Layer:					
Slot:					
Screen Top Depth:		0.9100000262260437			
Screen End Depth:		3.9600000381469727			
Screen Material:					
Screen Depth UOM:		m			
Screen Diameter UOM:					
Screen Diameter:					
<u>Results of Well Yield Testing</u>					
Pump Test ID:		1002743632			
Pump Set At:					
Static Level:					

<i>Map Key</i>	<i>Number of Records</i>	<i>Direction/ Distance (m)</i>	<i>Elev/Diff (m)</i>	<i>Site</i>	<i>DB</i>
Final Level After Pumping: Recommended Pump Depth: Pumping Rate: Flowing Rate: Recommended Pump Rate: Levels UOM: Rate UOM: Water State After Test Code: Water State After Test: Pumping Test Method: Pumping Duration HR: Pumping Duration MIN: Flowing:					
<u>Hole Diameter</u>					
Hole ID:			1002743626		
Diameter:			5.079999923706055		
Depth From:					
Depth To:			3.9600000381469727		
Hole Depth UOM:			m		
Hole Diameter UOM:			cm		
<u>Bore Hole Information</u>					
Bore Hole ID:	1002743579			Elevation:	
DP2BR:				Elevrc:	
Spatial Status:				Zone:	18
Code OB:				East83:	441430.00
Code OB Desc:				North83:	5025086.00
Open Hole:				Org CS:	UTM83
Cluster Kind:	This is a record from cluster log sheet			UTMRC:	3
Date Completed:	28-Jan-2009 00:00:00			UTMRC Desc:	margin of error : 10 - 30 m
Remarks:				Location Method:	wwr
Elevrc Desc:					
Location Source Date:					
Improvement Location Source:					
Improvement Location Method:					
Source Revision Comment:					
Supplier Comment:					
<u>Annular Space/Abandonment Sealing Record</u>					
Plug ID:			1002743583		
Layer:					
Plug From:					
Plug To:					
Plug Depth UOM:					
<u>Method of Construction & Well Use</u>					
Method Construction ID:			1002743582		
Method Construction Code:					
Method Construction:					
Other Method Construction:			DIRECT PUSH		
<u>Pipe Information</u>					
Pipe ID:			1002743584		
Casing No:			0		

<i>Map Key</i>	<i>Number of Records</i>	<i>Direction/ Distance (m)</i>	<i>Elev/Diff (m)</i>	<i>Site</i>	<i>DB</i>
<i>Comment:</i>					
<i>Alt Name:</i>					
<u>Construction Record - Casing</u>					
<i>Casing ID:</i>		1002743586			
<i>Layer:</i>					
<i>Material:</i>		5			
<i>Open Hole or Material:</i>		PLASTIC			
<i>Depth From:</i>					
<i>Depth To:</i>		0.9100000262260437			
<i>Casing Diameter:</i>					
<i>Casing Diameter UOM:</i>					
<i>Casing Depth UOM:</i>		m			
<u>Construction Record - Screen</u>					
<i>Screen ID:</i>		1002743585			
<i>Layer:</i>					
<i>Slot:</i>					
<i>Screen Top Depth:</i>		0.9100000262260437			
<i>Screen End Depth:</i>		4.570000171661377			
<i>Screen Material:</i>					
<i>Screen Depth UOM:</i>		m			
<i>Screen Diameter UOM:</i>					
<i>Screen Diameter:</i>					
<u>Results of Well Yield Testing</u>					
<i>Pump Test ID:</i>		1002743587			
<i>Pump Set At:</i>					
<i>Static Level:</i>					
<i>Final Level After Pumping:</i>					
<i>Recommended Pump Depth:</i>					
<i>Pumping Rate:</i>					
<i>Flowing Rate:</i>					
<i>Recommended Pump Rate:</i>					
<i>Levels UOM:</i>					
<i>Rate UOM:</i>					
<i>Water State After Test Code:</i>					
<i>Water State After Test:</i>					
<i>Pumping Test Method:</i>					
<i>Pumping Duration HR:</i>					
<i>Pumping Duration MIN:</i>					
<i>Flowing:</i>					
<u>Hole Diameter</u>					
<i>Hole ID:</i>		1002743581			
<i>Diameter:</i>		5.079999923706055			
<i>Depth From:</i>					
<i>Depth To:</i>		4.570000171661377			
<i>Hole Depth UOM:</i>		m			
<i>Hole Diameter UOM:</i>		cm			
<u>Bore Hole Information</u>					
<i>Bore Hole ID:</i>	1002743588			<i>Elevation:</i>	
<i>DP2BR:</i>				<i>Elevrc:</i>	
<i>Spatial Status:</i>				<i>Zone:</i>	18
<i>Code OB:</i>				<i>East83:</i>	441564.00
<i>Code OB Desc:</i>				<i>North83:</i>	5025315.00

Map Key	Number of Records	Direction/ Distance (m)	Elev/Diff (m)	Site	DB
Open Hole:				Org CS:	UTM83
Cluster Kind:	This is a record from cluster log sheet			UTMRC:	3
Date Completed:	28-Jan-2009 00:00:00			UTMRC Desc:	margin of error : 10 - 30 m
Remarks:				Location Method:	wwr
Elevrc Desc:					
Location Source Date:					
Improvement Location Source:					
Improvement Location Method:					
Source Revision Comment:					
Supplier Comment:					
<u>Annular Space/Abandonment Sealing Record</u>					
Plug ID:		1002743592			
Layer:					
Plug From:					
Plug To:					
Plug Depth UOM:					
<u>Method of Construction & Well Use</u>					
Method Construction ID:		1002743591			
Method Construction Code:					
Method Construction:					
Other Method Construction:		DIRECT PUSH			
<u>Pipe Information</u>					
Pipe ID:		1002743593			
Casing No:		0			
Comment:					
Alt Name:					
<u>Construction Record - Casing</u>					
Casing ID:		1002743595			
Layer:					
Material:		5			
Open Hole or Material:		PLASTIC			
Depth From:					
Depth To:		0.9100000262260437			
Casing Diameter:					
Casing Diameter UOM:					
Casing Depth UOM:		m			
<u>Construction Record - Screen</u>					
Screen ID:		1002743594			
Layer:					
Slot:					
Screen Top Depth:		0.9100000262260437			
Screen End Depth:		2.440000057220459			
Screen Material:					
Screen Depth UOM:		m			
Screen Diameter UOM:					
Screen Diameter:					
<u>Results of Well Yield Testing</u>					

Map Key	Number of Records	Direction/ Distance (m)	Elev/Diff (m)	Site	DB
Pump Test ID: 1002743596					
Pump Set At:					
Static Level:					
Final Level After Pumping:					
Recommended Pump Depth:					
Pumping Rate:					
Flowing Rate:					
Recommended Pump Rate:					
Levels UOM:					
Rate UOM:					
Water State After Test Code:					
Water State After Test:					
Pumping Test Method:					
Pumping Duration HR:					
Pumping Duration MIN:					
Flowing:					
<u>Hole Diameter</u>					
Hole ID: 1002743590					
Diameter: 5.079999923706055					
Depth From:					
Depth To: 2.440000057220459					
Hole Depth UOM: m					
Hole Diameter UOM: cm					
<u>Bore Hole Information</u>					
Bore Hole ID:	1002743633			Elevation:	
DP2BR:				Elevrc:	
Spatial Status:				Zone:	18
Code OB:				East83:	441560.00
Code OB Desc:				North83:	5025240.00
Open Hole:				Org CS:	UTM83
Cluster Kind:	This is a record from cluster log sheet			UTMRC:	3
Date Completed:	29-Jan-2009 00:00:00			UTMRC Desc:	margin of error : 10 - 30 m
Remarks:				Location Method:	wwr
Elevrc Desc:					
Location Source Date:					
Improvement Location Source:					
Improvement Location Method:					
Source Revision Comment:					
Supplier Comment:					
<u>Annular Space/Abandonment Sealing Record</u>					
Plug ID:	1002743637				
Layer:					
Plug From:					
Plug To:					
Plug Depth UOM:					
<u>Method of Construction & Well Use</u>					
Method Construction ID:	1002743636				
Method Construction Code:					
Method Construction:					
Other Method Construction:	DIRECT PUSH				
<u>Pipe Information</u>					

Map Key	Number of Records	Direction/ Distance (m)	Elev/Diff (m)	Site	DB
Pipe ID:		1002743638			
Casing No:		0			
Comment:					
Alt Name:					
<u>Construction Record - Casing</u>					
Casing ID:		1002743640			
Layer:					
Material:		5			
Open Hole or Material:		PLASTIC			
Depth From:					
Depth To:		0.9100000262260437			
Casing Diameter:					
Casing Diameter UOM:					
Casing Depth UOM:		m			
<u>Construction Record - Screen</u>					
Screen ID:		1002743639			
Layer:					
Slot:					
Screen Top Depth:		0.9100000262260437			
Screen End Depth:		3.9600000381469727			
Screen Material:					
Screen Depth UOM:		m			
Screen Diameter UOM:					
Screen Diameter:					
<u>Results of Well Yield Testing</u>					
Pump Test ID:		1002743641			
Pump Set At:					
Static Level:					
Final Level After Pumping:					
Recommended Pump Depth:					
Pumping Rate:					
Flowing Rate:					
Recommended Pump Rate:					
Levels UOM:					
Rate UOM:					
Water State After Test Code:					
Water State After Test:					
Pumping Test Method:					
Pumping Duration HR:					
Pumping Duration MIN:					
Flowing:					
<u>Hole Diameter</u>					
Hole ID:		1002743635			
Diameter:		5.079999923706055			
Depth From:					
Depth To:		3.9600000381469727			
Hole Depth UOM:		m			
Hole Diameter UOM:		cm			
<u>Bore Hole Information</u>					
Bore Hole ID:	1002743561			Elevation:	
DP2BR:				Elevrc:	

Map Key	Number of Records	Direction/ Distance (m)	Elev/Diff (m)	Site	DB
Spatial Status:				Zone:	18
Code OB:				East83:	441434.00
Code OB Desc:				North83:	5025217.00
Open Hole:				Org CS:	UTM83
Cluster Kind: This is a record from cluster log sheet				UTMRC:	3
Date Completed: 27-Jan-2009 00:00:00				UTMRC Desc:	margin of error : 10 - 30 m
Remarks:				Location Method:	wwr
Elevrc Desc:					
Location Source Date:					
Improvement Location Source:					
Improvement Location Method:					
Source Revision Comment:					
Supplier Comment:					
<u>Annular Space/Abandonment Sealing Record</u>					
Plug ID:		1002743565			
Layer:					
Plug From:					
Plug To:					
Plug Depth UOM:					
<u>Method of Construction & Well Use</u>					
Method Construction ID:		1002743564			
Method Construction Code:					
Method Construction:					
Other Method Construction:		DIRECT PUSH			
<u>Pipe Information</u>					
Pipe ID:		1002743566			
Casing No:		0			
Comment:					
Alt Name:					
<u>Construction Record - Casing</u>					
Casing ID:		1002743568			
Layer:					
Material:		5			
Open Hole or Material:		PLASTIC			
Depth From:					
Depth To:		0.9100000262260437			
Casing Diameter:					
Casing Diameter UOM:					
Casing Depth UOM:		m			
<u>Construction Record - Screen</u>					
Screen ID:		1002743567			
Layer:					
Slot:					
Screen Top Depth:		0.9100000262260437			
Screen End Depth:		3.9600000381469727			
Screen Material:					
Screen Depth UOM:		m			
Screen Diameter UOM:					
Screen Diameter:					

<i>Map Key</i>	<i>Number of Records</i>	<i>Direction/ Distance (m)</i>	<i>Elev/Diff (m)</i>	<i>Site</i>	<i>DB</i>
----------------	--------------------------	--------------------------------	----------------------	-------------	-----------

Results of Well Yield Testing

Pump Test ID: 1002743569
Pump Set At:
Static Level:
Final Level After Pumping:
Recommended Pump Depth:
Pumping Rate:
Flowing Rate:
Recommended Pump Rate:
Levels UOM:
Rate UOM:
Water State After Test Code:
Water State After Test:
Pumping Test Method:
Pumping Duration HR:
Pumping Duration MIN:
Flowing:

Hole Diameter

Hole ID: 1002743563
Diameter: 5.079999923706055
Depth From:
Depth To: 3.9600000381469727
Hole Depth UOM: m
Hole Diameter UOM: cm

Bore Hole Information

Bore Hole ID:	1002743615	Elevation:	
DP2BR:		Elevrc:	
Spatial Status:		Zone:	18
Code OB:		East83:	441433.00
Code OB Desc:		North83:	5025225.00
Open Hole:		Org CS:	UTM83
Cluster Kind:	This is a record from cluster log sheet	UTMRC:	3
Date Completed:	29-Jan-2009 00:00:00	UTMRC Desc:	margin of error : 10 - 30 m
Remarks:		Location Method:	wwr
Elevrc Desc:			
Location Source Date:			
Improvement Location Source:			
Improvement Location Method:			
Source Revision Comment:			
Supplier Comment:			

Annular Space/Abandonment Sealing Record

Plug ID: 1002743619
Layer:
Plug From:
Plug To:
Plug Depth UOM:

Method of Construction & Well Use

Method Construction ID: 1002743618
Method Construction Code:
Method Construction:
Other Method Construction: DIRECT PUSH

Map Key	Number of Records	Direction/ Distance (m)	Elev/Diff (m)	Site	DB
---------	-------------------	----------------------------	------------------	------	----

Pipe Information

Pipe ID: 1002743620
 Casing No: 0
 Comment:
 Alt Name:

Construction Record - Casing

Casing ID: 1002743622
 Layer:
 Material: 5
 Open Hole or Material: PLASTIC
 Depth From:
 Depth To: 0.9100000262260437
 Casing Diameter:
 Casing Diameter UOM:
 Casing Depth UOM: m

Construction Record - Screen

Screen ID: 1002743621
 Layer:
 Slot:
 Screen Top Depth: 0.9100000262260437
 Screen End Depth: 3.9600000381469727
 Screen Material:
 Screen Depth UOM: m
 Screen Diameter UOM:
 Screen Diameter:

Results of Well Yield Testing

Pump Test ID: 1002743623
 Pump Set At:
 Static Level:
 Final Level After Pumping:
 Recommended Pump Depth:
 Pumping Rate:
 Flowing Rate:
 Recommended Pump Rate:
 Levels UOM:
 Rate UOM:
 Water State After Test Code:
 Water State After Test:
 Pumping Test Method:
 Pumping Duration HR:
 Pumping Duration MIN:
 Flowing:

Hole Diameter

Hole ID: 1002743617
 Diameter: 5.079999923706055
 Depth From:
 Depth To: 3.9600000381469727
 Hole Depth UOM: m
 Hole Diameter UOM: cm

Bore Hole Information

Map Key	Number of Records	Direction/ Distance (m)	Elev/Diff (m)	Site	DB
Bore Hole ID:	1002018948			Elevation:	
DP2BR:				Elevrc:	
Spatial Status:				Zone:	18
Code OB:				East83:	441539.00
Code OB Desc:				North83:	5025296.00
Open Hole:				Org CS:	UTM83
Cluster Kind:				UTMRC:	4
Date Completed:	29-Jan-2009 00:00:00			UTMRC Desc:	margin of error : 30 m - 100 m
Remarks:				Location Method:	wwr
Elevrc Desc:					
Location Source Date:					
Improvement Location Source:					
Improvement Location Method:					
Source Revision Comment:					
Supplier Comment:					

Overburden and Bedrock
Materials Interval

Formation ID:	1002743645
Layer:	3
Color:	2
General Color:	GREY
Mat1:	15
Most Common Material:	LIMESTONE
Mat2:	
Mat2 Desc:	
Mat3:	
Mat3 Desc:	
Formation Top Depth:	0.9100000262260437
Formation End Depth:	3.9600000381469727
Formation End Depth UOM:	m

Overburden and Bedrock
Materials Interval

Formation ID:	1002743643
Layer:	1
Color:	8
General Color:	BLACK
Mat1:	27
Most Common Material:	OTHER
Mat2:	
Mat2 Desc:	
Mat3:	
Mat3 Desc:	
Formation Top Depth:	0.0
Formation End Depth:	0.10000000149011612
Formation End Depth UOM:	m

Overburden and Bedrock
Materials Interval

Formation ID:	1002743644
Layer:	2
Color:	6
General Color:	BROWN
Mat1:	11
Most Common Material:	GRAVEL
Mat2:	28
Mat2 Desc:	SAND
Mat3:	01

Map Key	Number of Records	Direction/ Distance (m)	Elev/Diff (m)	Site	DB
Mat3 Desc:		FILL			
Formation Top Depth:		0.10000000149011612			
Formation End Depth:		0.9100000262260437			
Formation End Depth UOM:		m			
<u>Annular Space/Abandonment Sealing Record</u>					
Plug ID:		1002743647			
Layer:		2			
Plug From:		0.9100000262260437			
Plug To:		3.9600000381469727			
Plug Depth UOM:		m			
<u>Annular Space/Abandonment Sealing Record</u>					
Plug ID:		1002743646			
Layer:		1			
Plug From:		0.0			
Plug To:		0.9100000262260437			
Plug Depth UOM:		m			
<u>Method of Construction & Well Use</u>					
Method Construction ID:		1002743651			
Method Construction Code:		D			
Method Construction:		Direct Push			
Other Method Construction:					
<u>Pipe Information</u>					
Pipe ID:		1002743642			
Casing No:		0			
Comment:					
Alt Name:					
<u>Construction Record - Casing</u>					
Casing ID:		1002743648			
Layer:		1			
Material:		5			
Open Hole or Material:		PLASTIC			
Depth From:		0.0			
Depth To:		0.9100000262260437			
Casing Diameter:		3.450000047683716			
Casing Diameter UOM:		cm			
Casing Depth UOM:		m			
<u>Construction Record - Screen</u>					
Screen ID:		1002743649			
Layer:		1			
Slot:					
Screen Top Depth:		0.9100000262260437			
Screen End Depth:		3.9600000381469727			
Screen Material:		5			
Screen Depth UOM:		m			
Screen Diameter UOM:		cm			
Screen Diameter:					

<i>Map Key</i>	<i>Number of Records</i>	<i>Direction/ Distance (m)</i>	<i>Elev/Diff (m)</i>	<i>Site</i>	<i>DB</i>
<u>Links</u>					
Bore Hole ID:	1002743624			Tag No:	A080378
Depth M:				Contractor:	7241
Year Completed:	2009			Path:	
Well Completed Dt:	2009/01/29			Latitude:	45.3767303408883
Audit No:	M00178			Longitude:	-75.7482016455188
<u>Links</u>					
Bore Hole ID:	1002743633			Tag No:	A080378
Depth M:				Contractor:	7241
Year Completed:	2009			Path:	
Well Completed Dt:	2009/01/29			Latitude:	45.3782362997788
Audit No:	M00178			Longitude:	-75.7464078526387
<u>Links</u>					
Bore Hole ID:	1002018948			Tag No:	A080378
Depth M:	3.96			Contractor:	7241
Year Completed:	2009			Path:	
Well Completed Dt:	2009/01/29			Latitude:	45.3787385782874
Audit No:	M00178			Longitude:	-75.7466826803395
<u>Links</u>					
Bore Hole ID:	1002743615			Tag No:	A080378
Depth M:				Contractor:	7241
Year Completed:	2009			Path:	
Well Completed Dt:	2009/01/29			Latitude:	45.3780906803758
Audit No:	M00178			Longitude:	-75.748028004029
<u>Links</u>					
Bore Hole ID:	1002743579			Tag No:	A080378
Depth M:				Contractor:	7241
Year Completed:	2009			Path:	
Well Completed Dt:	2009/01/28			Latitude:	45.3768393514401
Audit No:	M00178			Longitude:	-75.7480498203653
<u>Links</u>					
Bore Hole ID:	1002743561			Tag No:	A080378
Depth M:				Contractor:	7241
Year Completed:	2009			Path:	
Well Completed Dt:	2009/01/27			Latitude:	45.3780187595338
Audit No:	M00178			Longitude:	-75.7480142835211
<u>Links</u>					
Bore Hole ID:	1002743606			Tag No:	A080378
Depth M:				Contractor:	7241
Year Completed:	2009			Path:	
Well Completed Dt:	2009/01/29			Latitude:	45.3779630830922
Audit No:	M00178			Longitude:	-75.7482689924973
<u>Links</u>					

Map Key	Number of Records	Direction/ Distance (m)	Elev/Diff (m)	Site	DB
Bore Hole ID:	1002743552			Tag No:	A080378
Depth M:				Contractor:	7241
Year Completed:	2009			Path:	
Well Completed Dt:	2009/01/27			Latitude:	45.3776802497999
Audit No:	M00178			Longitude:	-75.7474733922502
Links					
Bore Hole ID:	1002743588			Tag No:	A080378
Depth M:				Contractor:	7241
Year Completed:	2009			Path:	
Well Completed Dt:	2009/01/28			Latitude:	45.378911675828
Audit No:	M00178			Longitude:	-75.746365649526
Links					
Bore Hole ID:	1002743570			Tag No:	A080378
Depth M:				Contractor:	7241
Year Completed:	2009			Path:	
Well Completed Dt:	2009/01/27			Latitude:	45.3780083368905
Audit No:	M00178			Longitude:	-75.748231272904
Links					
Bore Hole ID:	1002743597			Tag No:	A080378
Depth M:				Contractor:	7241
Year Completed:	2009			Path:	
Well Completed Dt:	2009/01/28			Latitude:	45.3789919297179
Audit No:	M00178			Longitude:	-75.7464816569089

172	1 of 1	SE/226.4	75.8 / -2.03	861 Clyde Avenue Ottawa ON	WWIS
Well ID:	7328787			Flowing (Y/N):	
Construction Date:				Flow Rate:	
Use 1st:	Monitoring			Data Entry Status:	
Use 2nd:				Data Src:	
Final Well Status:				Date Received:	15-Feb-2019 00:00:00
Water Type:				Selected Flag:	TRUE
Casing Material:				Abandonment Rec:	Yes
Audit No:	Z303856			Contractor:	7238
Tag:	_NO_TAG			Form Version:	7
Constructn Method:				Owner:	
Elevation (m):				County:	OTTAWA
Elevatn Reliabilty:				Lot:	
Depth to Bedrock:				Concession:	
Well Depth:				Concession Name:	
Overburden/Bedrock:				Easting NAD83:	
Pump Rate:				Northing NAD83:	
Static Water Level:				Zone:	
Clear/Cloudy:				UTM Reliability:	
Municipality:		OTTAWA CITY			
Site Info:					

PDF URL (Map):

Additional Detail(s) (Map)

Well Completed Date:
Year Completed:
Depth (m):
Latitude: 45.3771112080976

Map Key	Number of Records	Direction/ Distance (m)	Elev/Diff (m)	Site	DB
---------	-------------------	----------------------------	------------------	------	----

Longitude: -75.7477724218216
 Path:

Bore Hole Information

Bore Hole ID:	1007361641	Elevation:	
DP2BR:		Elevrc:	
Spatial Status:		Zone:	18
Code OB:		East83:	441452.00
Code OB Desc:		North83:	5025116.00
Open Hole:		Org CS:	UTM83
Cluster Kind:		UTMRC:	4
Date Completed:		UTMRC Desc:	margin of error : 30 m - 100 m
Remarks:		Location Method:	wwr
Elevrc Desc:			
Location Source Date:			
Improvement Location Source:			
Improvement Location Method:			
Source Revision Comment:			
Supplier Comment:			

**Annular Space/Abandonment
Sealing Record**

Plug ID: 1007801230
Layer: 1
Plug From:
Plug To:
Plug Depth UOM:

Pipe Information

Pipe ID: 1007798687
Casing No: 0
Comment:
Alt Name:

Results of Well Yield Testing

Pump Test ID: 1007804425
Pump Set At:
Static Level:
Final Level After Pumping:
Recommended Pump Depth:
Pumping Rate:
Flowing Rate:
Recommended Pump Rate:
Levels UOM: ft
Rate UOM: GPM
Water State After Test Code:
Water State After Test:
Pumping Test Method: 0
Pumping Duration HR:
Pumping Duration MIN:
Flowing:

Links

Bore Hole ID:	1007361641	Tag No:	_NO_TAG
Depth M:		Contractor:	7238
Year Completed:		Path:	732\7328787.pdf
Well Completed Dt:		Latitude:	45.3771112080976

Map Key	Number of Records	Direction/ Distance (m)	Elev/Diff (m)	Site	DB
Audit No:	Z303856			Longitude:	-75.7477724218216

173	1 of 1	SSE/226.5	76.8 / -1.02	861 CLYDE AVE Ottawa ON	WWIS
Well ID:	7220409			Flowing (Y/N):	
Construction Date:				Flow Rate:	
Use 1st:				Data Entry Status:	
Use 2nd:				Data Src:	
Final Well Status:	0			Date Received:	15-May-2014 00:00:00
Water Type:				Selected Flag:	TRUE
Casing Material:				Abandonment Rec:	
Audit No:	Z179383			Contractor:	7241
Tag:	A163210			Form Version:	7
Constructn Method:				Owner:	
Elevation (m):				County:	OTTAWA
Elevatn Reliability:				Lot:	
Depth to Bedrock:				Concession:	
Well Depth:				Concession Name:	
Overburden/Bedrock:				Easting NAD83:	
Pump Rate:				Northing NAD83:	
Static Water Level:				Zone:	
Clear/Cloudy:				UTM Reliability:	
Municipality:		NEPEAN TOWNSHIP			
Site Info:					

PDF URL (Map):

Additional Detail(s) (Map)

Well Completed Date:	2014/04/10
Year Completed:	2014
Depth (m):	6.1
Latitude:	45.3769639371808
Longitude:	-75.7482685859376
Path:	

Bore Hole Information

Bore Hole ID:	1004764984	Elevation:	
DP2BR:		Elevrc:	
Spatial Status:		Zone:	18
Code OB:		East83:	441413.00
Code OB Desc:		North83:	5025100.00
Open Hole:		Org CS:	UTM83
Cluster Kind:		UTMRC:	4
Date Completed:	10-Apr-2014 00:00:00	UTMRC Desc:	margin of error : 30 m - 100 m
Remarks:		Location Method:	wwr
Elevrc Desc:			
Location Source Date:			
Improvement Location Source:			
Improvement Location Method:			
Source Revision Comment:			
Supplier Comment:			

Overburden and Bedrock

Materials Interval

Formation ID:	1005153244
Layer:	1
Color:	8
General Color:	BLACK

Map Key	Number of Records	Direction/ Distance (m)	Elev/Diff (m)	Site	DB
Mat1:		02			
Most Common Material:		TOPSOIL			
Mat2:					
Mat2 Desc:					
Mat3:		85			
Mat3 Desc:		SOFT			
Formation Top Depth:		0.0			
Formation End Depth:		0.3100000023841858			
Formation End Depth UOM:		m			
<u>Overburden and Bedrock Materials Interval</u>					
Formation ID:		1005153246			
Layer:		3			
Color:		2			
General Color:		GREY			
Mat1:		15			
Most Common Material:		LIMESTONE			
Mat2:					
Mat2 Desc:					
Mat3:		74			
Mat3 Desc:		LAYERED			
Formation Top Depth:		2.130000114440918			
Formation End Depth:		6.099999904632568			
Formation End Depth UOM:		m			
<u>Overburden and Bedrock Materials Interval</u>					
Formation ID:		1005153245			
Layer:		2			
Color:		8			
General Color:		BLACK			
Mat1:		28			
Most Common Material:		SAND			
Mat2:		06			
Mat2 Desc:		SILT			
Mat3:		85			
Mat3 Desc:		SOFT			
Formation Top Depth:		0.3100000023841858			
Formation End Depth:		2.130000114440918			
Formation End Depth UOM:		m			
<u>Annular Space/Abandonment Sealing Record</u>					
Plug ID:		1005153253			
Layer:		1			
Plug From:		0.0			
Plug To:		0.3100000023841858			
Plug Depth UOM:		m			
<u>Annular Space/Abandonment Sealing Record</u>					
Plug ID:		1005153254			
Layer:		2			
Plug From:		0.3100000023841858			
Plug To:		3.0999999046325684			
Plug Depth UOM:		m			

<i>Map Key</i>	<i>Number of Records</i>	<i>Direction/ Distance (m)</i>	<i>Elev/Diff (m)</i>	<i>Site</i>	<i>DB</i>
<u>Method of Construction & Well Use</u>					
Method Construction ID:		1005153252			
Method Construction Code:		5			
Method Construction:		Air Percussion			
Other Method Construction:					
<u>Pipe Information</u>					
Pipe ID:		1005153243			
Casing No:		0			
Comment:					
Alt Name:					
<u>Construction Record - Casing</u>					
Casing ID:		1005153250			
Layer:		1			
Material:		1			
Open Hole or Material:		STEEL			
Depth From:		0.0			
Depth To:		3.0999999046325684			
Casing Diameter:		8.25			
Casing Diameter UOM:		cm			
Casing Depth UOM:		m			
<u>Construction Record - Screen</u>					
Screen ID:		1005153251			
Layer:					
Slot:					
Screen Top Depth:					
Screen End Depth:					
Screen Material:					
Screen Depth UOM:		m			
Screen Diameter UOM:		cm			
Screen Diameter:					
<u>Water Details</u>					
Water ID:		1005153249			
Layer:					
Kind Code:					
Kind:					
Water Found Depth:					
Water Found Depth UOM:		m			
<u>Hole Diameter</u>					
Hole ID:		1005153248			
Diameter:		7.619999885559082			
Depth From:		3.0999999046325684			
Depth To:		6.099999904632568			
Hole Depth UOM:		m			
Hole Diameter UOM:		cm			
<u>Hole Diameter</u>					
Hole ID:		1005153247			
Diameter:		11.430000305175781			

Map Key	Number of Records	Direction/ Distance (m)	Elev/Diff (m)	Site	DB
Depth From:		0.0			
Depth To:		3.0999999046325684			
Hole Depth UOM:		m			
Hole Diameter UOM:		cm			
Links					
Bore Hole ID:	1004764984			Tag No:	A163210
Depth M:	6.1			Contractor:	7241
Year Completed:	2014			Path:	
Well Completed Dt:	2014/04/10			Latitude:	45.3769639371808
Audit No:	Z179383			Longitude:	-75.7482685859376

174	1 of 1	SSE/227.6	76.8 / -1.03	ON	WWIS
Well ID:	7267056			Flowing (Y/N):	
Construction Date:				Flow Rate:	
Use 1st:				Data Entry Status:	Yes
Use 2nd:				Data Src:	
Final Well Status:				Date Received:	16-Oct-2015 00:00:00
Water Type:				Selected Flag:	TRUE
Casing Material:				Abandonment Rec:	
Audit No:	C12370			Contractor:	7241
Tag:	A165687			Form Version:	6
Constructn Method:				Owner:	
Elevation (m):				County:	OTTAWA
Elevatn Reliabilty:				Lot:	
Depth to Bedrock:				Concession:	
Well Depth:				Concession Name:	
Overburden/Bedrock:				Easting NAD83:	
Pump Rate:				Northing NAD83:	
Static Water Level:				Zone:	
Clear/Cloudy:				UTM Reliability:	
Municipality:	OTTAWA CITY				
Site Info:					

PDF URL (Map):

Additional Detail(s) (Map)

Well Completed Date:	2015/08/20
Year Completed:	2015
Depth (m):	
Latitude:	45.3769083438882
Longitude:	-75.7485105191208
Path:	

Bore Hole Information

Bore Hole ID:	1006176696	Elevation:	
DP2BR:		Elevrc:	
Spatial Status:		Zone:	18
Code OB:		East83:	441394.00
Code OB Desc:		North83:	5025094.00
Open Hole:		Org CS:	UTM83
Cluster Kind:		UTMRC:	4
Date Completed:	20-Aug-2015 00:00:00	UTMRC Desc:	margin of error : 30 m - 100 m
Remarks:		Location Method:	wwr
Elevrc Desc:			
Location Source Date:			
Improvement Location Source:			

Map Key	Number of Records	Direction/ Distance (m)	Elev/Diff (m)	Site	DB
---------	-------------------	-------------------------	---------------	------	----

Improvement Location Method:
Source Revision Comment:
Supplier Comment:

Links

Bore Hole ID:	1006176696	Tag No:	A165687
Depth M:		Contractor:	7241
Year Completed:	2015	Path:	
Well Completed Dt:	2015/08/20	Latitude:	45.3769083438882
Audit No:	C12370	Longitude:	-75.7485105191208

175	1 of 1	SE/227.8	76.8 / -1.04	ON	WWIS
---------------------	--------	----------	--------------	----	------

Well ID:	7358962	Flowing (Y/N):	
Construction Date:		Flow Rate:	
Use 1st:		Data Entry Status:	Yes
Use 2nd:		Data Src:	
Final Well Status:		Date Received:	20-May-2020 00:00:00
Water Type:		Selected Flag:	TRUE
Casing Material:		Abandonment Rec:	
Audit No:	Z333494	Contractor:	7241
Tag:	A282288	Form Version:	7
Constructn Method:		Owner:	
Elevation (m):		County:	OTTAWA
Elevatn Reliabilty:		Lot:	
Depth to Bedrock:		Concession:	
Well Depth:		Concession Name:	
Overburden/Bedrock:		Easting NAD83:	
Pump Rate:		Northing NAD83:	
Static Water Level:		Zone:	
Clear/Cloudy:		UTM Reliability:	
Municipality:	NEPEAN TOWNSHIP		
Site Info:			

PDF URL (Map):

Additional Detail(s) (Map)

Well Completed Date:	2020/04/21
Year Completed:	2020
Depth (m):	
Latitude:	45.3770656199713
Longitude:	-75.7478612245992
Path:	

Bore Hole Information

Bore Hole ID:	1008281427	Elevation:	
DP2BR:		Elevrc:	
Spatial Status:		Zone:	18
Code OB:		East83:	441445.00
Code OB Desc:		North83:	5025111.00
Open Hole:		Org CS:	UTM83
Cluster Kind:		UTMRC:	4
Date Completed:	21-Apr-2020 00:00:00	UTMRC Desc:	margin of error : 30 m - 100 m
Remarks:		Location Method:	wwr
Elevrc Desc:			
Location Source Date:			
Improvement Location Source:			
Improvement Location Method:			

Map Key	Number of Records	Direction/ Distance (m)	Elev/Diff (m)	Site	DB
<i>Source Revision Comment:</i>					
<i>Supplier Comment:</i>					
<u>Links</u>					
Bore Hole ID:	1008281427			Tag No:	A282288
Depth M:				Contractor:	7241
Year Completed:	2020			Path:	
Well Completed Dt:	2020/04/21			Latitude:	45.3770656199713
Audit No:	Z333494			Longitude:	-75.7478612245992

176	1 of 1	SE/228.2	76.8 / -1.04	861 Clyde Avenue lot I con A Ottawa ON	WWIS
Well ID:	7328788			Flowing (Y/N):	
Construction Date:				Flow Rate:	
Use 1st:	Monitoring			Data Entry Status:	
Use 2nd:				Data Src:	
Final Well Status:				Date Received:	15-Feb-2019 00:00:00
Water Type:				Selected Flag:	TRUE
Casing Material:				Abandonment Rec:	Yes
Audit No:	Z303855			Contractor:	7238
Tag:	_NO_TAG			Form Version:	7
Constructn Method:				Owner:	
Elevation (m):				County:	OTTAWA
Elevatn Reliabilty:				Lot:	I
Depth to Bedrock:				Concession:	A
Well Depth:				Concession Name:	OF
Overburden/Bedrock:				Easting NAD83:	
Pump Rate:				Northing NAD83:	
Static Water Level:				Zone:	
Clear/Cloudy:				UTM Reliability:	
Municipality:	NEPEAN TOWNSHIP				
Site Info:					

PDF URL (Map):

Additional Detail(s) (Map)

Well Completed Date:	2019/01/02
Year Completed:	2019
Depth (m):	
Latitude:	45.3770840391849
Longitude:	-75.7477976076242
Path:	

Bore Hole Information

Bore Hole ID:	1007361645	Elevation:	
DP2BR:		Elevrc:	
Spatial Status:		Zone:	18
Code OB:		East83:	441450.00
Code OB Desc:		North83:	5025113.00
Open Hole:		Org CS:	UTM83
Cluster Kind:		UTMRC:	4
Date Completed:	02-Jan-2019 00:00:00	UTMRC Desc:	margin of error : 30 m - 100 m
Remarks:		Location Method:	wwr
Elevrc Desc:			
Location Source Date:			
Improvement Location Source:			
Improvement Location Method:			
Source Revision Comment:			

Map Key	Number of Records	Direction/ Distance (m)	Elev/Diff (m)	Site	DB
---------	-------------------	----------------------------	------------------	------	----

Supplier Comment:

Annular Space/Abandonment Sealing Record

Plug ID: 1007801231
 Layer: 1
 Plug From:
 Plug To:
 Plug Depth UOM:

Pipe Information

Pipe ID: 1007798688
 Casing No: 0
 Comment:
 Alt Name:

Results of Well Yield Testing

Pump Test ID: 1007804426
 Pump Set At:
 Static Level:
 Final Level After Pumping:
 Recommended Pump Depth:
 Pumping Rate:
 Flowing Rate:
 Recommended Pump Rate:
 Levels UOM: ft
 Rate UOM: GPM
 Water State After Test Code:
 Water State After Test:
 Pumping Test Method: 0
 Pumping Duration HR:
 Pumping Duration MIN:
 Flowing:

Links

Bore Hole ID:	1007361645	Tag No:	_NO_TAG
Depth M:		Contractor:	7238
Year Completed:	2019	Path:	732\7328788.pdf
Well Completed Dt:	2019/01/02	Latitude:	45.3770840391849
Audit No:	Z303855	Longitude:	-75.7477976076242

177	1 of 1	NNE/228.3	77.9 / 0.06	PIPELINE HIT 1/2" 352 TILBURRY,,OTTAWA,ON,K2A 0Y2,CA ON	PINC
---------------------	--------	-----------	-------------	---	------

Incident Id:		Pipe Material:	
Incident No:	1267144	Fuel Category:	
Incident Reported Dt:	10/23/2013	Health Impact:	
Type:	FS-Pipeline Incident	Environment Impact:	
Status Code:		Property Damage:	
Tank Status:	Not Investigated	Service Interrupt:	
Task No:		Enforce Policy:	
Spills Action Centre:		Public Relation:	
Fuel Type:		Pipeline System:	
Fuel Occurrence Tp:		PSIG:	
Date of Occurrence:		Attribute Category:	
Occurrence Start Dt:		Regulator Location:	
Depth:		Method Details:	

Map Key	Number of Records	Direction/ Distance (m)	Elev/Diff (m)	Site	DB
Customer Acct Name:		PIPELINE HIT 1/2"			
Incident Address:		352 TILBURY,,OTTAWA,ON,K2A 0Y2,CA			
Operation Type:					
Pipeline Type:					
Regulator Type:					
Summary:					
Reported By:					
Affiliation:					
Occurrence Desc:					
Damage Reason:					
Notes:					

178	1 of 1	SE/228.7	76.8 / -1.04	861 Clyde Avenue lot I con A Ottawa ON	WWIS
Well ID:		7328780		Flowing (Y/N):	
Construction Date:				Flow Rate:	
Use 1st:		Monitoring		Data Entry Status:	
Use 2nd:				Data Src:	
Final Well Status:				Date Received: 15-Feb-2019 00:00:00	
Water Type:				Selected Flag: TRUE	
Casing Material:				Abandonment Rec: Yes	
Audit No:		Z303863		Contractor: 7238	
Tag:		_NO_TAG		Form Version: 7	
Constructn Method:				Owner:	
Elevation (m):				County: OTTAWA	
Elevatn Reliabilty:				Lot: I	
Depth to Bedrock:				Concession: A	
Well Depth:				Concession Name: OF	
Overburden/Bedrock:				Easting NAD83:	
Pump Rate:				Northing NAD83:	
Static Water Level:				Zone:	
Clear/Cloudy:				UTM Reliability:	
Municipality:		NEPEAN TOWNSHIP			
Site Info:					

PDF URL (Map):

Additional Detail(s) (Map)

Well Completed Date:	2019/01/03
Year Completed:	2019
Depth (m):	
Latitude:	45.3770841227984
Longitude:	-75.747784836769
Path:	

Bore Hole Information

Bore Hole ID:	1007361492	Elevation:	
DP2BR:		Elevrc:	
Spatial Status:		Zone:	18
Code OB:		East83:	441451.00
Code OB Desc:		North83:	5025113.00
Open Hole:		Org CS:	UTM83
Cluster Kind:		UTMRC:	4
Date Completed:	03-Jan-2019 00:00:00	UTMRC Desc:	margin of error : 30 m - 100 m
Remarks:		Location Method:	wwr
Elevrc Desc:			
Location Source Date:			
Improvement Location Source:			
Improvement Location Method:			

Map Key	Number of Records	Direction/ Distance (m)	Elev/Diff (m)	Site	DB
Source Revision Comment:					
Supplier Comment:					
<u>Annular Space/Abandonment Sealing Record</u>					
Plug ID:			1007801224		
Layer:			1		
Plug From:					
Plug To:					
Plug Depth UOM:					
<u>Pipe Information</u>					
Pipe ID:			1007798680		
Casing No:			0		
Comment:					
Alt Name:					
<u>Results of Well Yield Testing</u>					
Pump Test ID:			1007804418		
Pump Set At:					
Static Level:					
Final Level After Pumping:					
Recommended Pump Depth:					
Pumping Rate:					
Flowing Rate:					
Recommended Pump Rate:					
Levels UOM:			ft		
Rate UOM:			GPM		
Water State After Test Code:					
Water State After Test:					
Pumping Test Method:			0		
Pumping Duration HR:					
Pumping Duration MIN:					
Flowing:					
<u>Links</u>					
Bore Hole ID:	1007361492			Tag No:	_NO_TAG
Depth M:				Contractor:	7238
Year Completed:	2019			Path:	732\7328780.pdf
Well Completed Dt:	2019/01/03			Latitude:	45.3770841227984
Audit No:	Z303863			Longitude:	-75.747784836769

179	1 of 1	NE/228.7	77.9 / 0.06	1607 CARLING AVENUE OTTAWA ON	WWIS
Well ID:	1536753			Flowing (Y/N):	
Construction Date:				Flow Rate:	
Use 1st:				Data Entry Status:	
Use 2nd:				Data Src:	
Final Well Status:	Abandoned-Other			Date Received:	17-Oct-2006 00:00:00
Water Type:				Selected Flag:	TRUE
Casing Material:				Abandonment Rec:	Yes
Audit No:	Z50491			Contractor:	1844
Tag:				Form Version:	3
Constructn Method:				Owner:	
Elevation (m):				County:	OTTAWA
Elevatn Reliabilty:				Lot:	
Depth to Bedrock:				Concession:	

Map Key	Number of Records	Direction/ Distance (m)	Elev/Diff (m)	Site	DB
Well Depth: Overburden/Bedrock: Pump Rate: Static Water Level: Clear/Cloudy: Municipality: Site Info:		OTTAWA CITY		Concession Name: Easting NAD83: Northing NAD83: Zone: UTM Reliability:	
PDF URL (Map):		https://d2khazk8e83rdv.cloudfront.net/moe_mapping/downloads/2Water/Wells_pdfs/153\1536753.pdf			
<u>Additional Detail(s) (Map)</u>					
Well Completed Date:		2006/08/14			
Year Completed:		2006			
Depth (m):		3.9			
Latitude:		45.3804989293459			
Longitude:		-75.7472806247026			
Path:		153\1536753.pdf			
<u>Bore Hole Information</u>					
Bore Hole ID:		11691847		Elevation:	
DP2BR:				Elevrc:	
Spatial Status:				Zone: 18	
Code OB:				East83: 441494.00	
Code OB Desc:				North83: 5025492.00	
Open Hole:				Org CS: UTM83	
Cluster Kind:				UTMRC: 3	
Date Completed:		14-Aug-2006 00:00:00		UTMRC Desc: margin of error : 10 - 30 m	
Remarks:				Location Method: wwr	
Elevrc Desc:					
Location Source Date:					
Improvement Location Source:					
Improvement Location Method:					
Source Revision Comment:					
Supplier Comment:					
<u>Overburden and Bedrock</u>					
<u>Materials Interval</u>					
Formation ID:		933070858			
Layer:		1			
Color:					
General Color:					
Mat1:					
Most Common Material:					
Mat2:					
Mat2 Desc:					
Mat3:					
Mat3 Desc:					
Formation Top Depth:		0.0			
Formation End Depth:		3.9000000953674316			
Formation End Depth UOM:		m			
<u>Annular Space/Abandonment</u>					
<u>Sealing Record</u>					
Plug ID:		933286524			
Layer:		1			
Plug From:		0.0			
Plug To:		3.9000000953674316			
Plug Depth UOM:		m			

Map Key	Number of Records	Direction/ Distance (m)	Elev/Diff (m)	Site	DB
---------	-------------------	----------------------------	------------------	------	----

Method of Construction & Well Use

Method Construction ID: 961536753
Method Construction Code: B
Method Construction: Other Method
Other Method Construction:

Pipe Information

Pipe ID: 11696713
Casing No: 1
Comment:
Alt Name:

Hole Diameter

Hole ID: 11755415
Diameter: 20.0
Depth From: 0.0
Depth To: 3.9000000953674316
Hole Depth UOM: m
Hole Diameter UOM: cm

Links

Bore Hole ID:	11691847	Tag No:	
Depth M:	3.9	Contractor:	1844
Year Completed:	2006	Path:	153\1536753.pdf
Well Completed Dt:	2006/08/14	Latitude:	45.3804989293459
Audit No:	Z50491	Longitude:	-75.7472806247026

180	1 of 1	SSE/228.7	76.8 / -1.02	861 CLYDE AVE Ottawa ON	WWIS
Well ID:	7117494	Flowing (Y/N):			
Construction Date:		Flow Rate:			
Use 1st:	Monitoring	Data Entry Status:			
Use 2nd:		Data Src:			
Final Well Status:	Test Hole	Date Received:	09-Jan-2009 00:00:00		
Water Type:		Selected Flag:	TRUE		
Casing Material:		Abandonment Rec:			
Audit No:	M00177	Contractor:	7241		
Tag:	A075469	Form Version:	5		
Constructn Method:		Owner:			
Elevation (m):		County:	OTTAWA		
Elevatn Reliability:		Lot:			
Depth to Bedrock:		Concession:			
Well Depth:		Concession Name:			
Overburden/Bedrock:		Easting NAD83:			
Pump Rate:		Northing NAD83:			
Static Water Level:		Zone:			
Clear/Cloudy:		UTM Reliability:			
Municipality:	OTTAWA CITY				
Site Info:					
PDF URL (Map):	https://d2khazk8e83rdv.cloudfront.net/moe_mapping/downloads/2Water/Wells_pdfs/711\7117494.pdf				

Additional Detail(s) (Map)

Map Key	Number of Records	Direction/ Distance (m)	Elev/Diff (m)	Site	DB
Well Completed Date:		2008/12/03			
Year Completed:		2008			
Depth (m):					
Latitude:		45.3774213758495			
Longitude:		-75.7485172880905			
Path:		711\7117494.pdf			
PDF URL (Map):		https://d2khazk8e83rdv.cloudfront.net/moe_mapping/downloads/2Water/Wells_pdfs/711\7117494.pdf			
<u>Additional Detail(s) (Map)</u>					
Well Completed Date:		2008/12/04			
Year Completed:		2008			
Depth (m):					
Latitude:		45.3772411972482			
Longitude:		-75.7485404547695			
Path:		711\7117494.pdf			
PDF URL (Map):		https://d2khazk8e83rdv.cloudfront.net/moe_mapping/downloads/2Water/Wells_pdfs/711\7117494.pdf			
<u>Additional Detail(s) (Map)</u>					
Well Completed Date:		2008/12/05			
Year Completed:		2008			
Depth (m):					
Latitude:		45.3769830258517			
Longitude:		-75.7481028025611			
Path:		711\7117494.pdf			
PDF URL (Map):		https://d2khazk8e83rdv.cloudfront.net/moe_mapping/downloads/2Water/Wells_pdfs/711\7117494.pdf			
<u>Additional Detail(s) (Map)</u>					
Well Completed Date:		2008/12/05			
Year Completed:		2008			
Depth (m):					
Latitude:		45.3773052054416			
Longitude:		-75.7483880352452			
Path:		711\7117494.pdf			
PDF URL (Map):		https://d2khazk8e83rdv.cloudfront.net/moe_mapping/downloads/2Water/Wells_pdfs/711\7117494.pdf			
<u>Additional Detail(s) (Map)</u>					
Well Completed Date:		2008/12/05			
Year Completed:		2008			
Depth (m):		3.048			
Latitude:		45.3777543965711			
Longitude:		-75.7485216820808			
Path:		711\7117494.pdf			
PDF URL (Map):		https://d2khazk8e83rdv.cloudfront.net/moe_mapping/downloads/2Water/Wells_pdfs/711\7117494.pdf			
<u>Additional Detail(s) (Map)</u>					
Well Completed Date:		2008/12/03			
Year Completed:		2008			
Depth (m):					
Latitude:		45.3778317546937			
Longitude:		-75.7477052867398			
Path:		711\7117494.pdf			

Map Key	Number of Records	Direction/ Distance (m)	Elev/Diff (m)	Site	DB
PDF URL (Map):		https://d2khazk8e83rdv.cloudfront.net/moe_mapping/downloads/2Water/Wells_pdfs/711\7117494.pdf			
<u>Additional Detail(s) (Map)</u>					
Well Completed Date:	2008/12/04				
Year Completed:	2008				
Depth (m):					
Latitude:	45.3774944682514				
Longitude:	-75.748352215844				
Path:	711\7117494.pdf				
PDF URL (Map):		https://d2khazk8e83rdv.cloudfront.net/moe_mapping/downloads/2Water/Wells_pdfs/711\7117494.pdf			
<u>Additional Detail(s) (Map)</u>					
Well Completed Date:	2008/12/04				
Year Completed:	2008				
Depth (m):					
Latitude:	45.3775483879366				
Longitude:	-75.7483656991804				
Path:	711\7117494.pdf				
PDF URL (Map):		https://d2khazk8e83rdv.cloudfront.net/moe_mapping/downloads/2Water/Wells_pdfs/711\7117494.pdf			
<u>Additional Detail(s) (Map)</u>					
Well Completed Date:	2008/12/04				
Year Completed:	2008				
Depth (m):					
Latitude:	45.3773744476832				
Longitude:	-75.7488104254325				
Path:	711\7117494.pdf				
PDF URL (Map):		https://d2khazk8e83rdv.cloudfront.net/moe_mapping/downloads/2Water/Wells_pdfs/711\7117494.pdf			
<u>Additional Detail(s) (Map)</u>					
Well Completed Date:	2008/12/03				
Year Completed:	2008				
Depth (m):					
Latitude:	45.3779651743517				
Longitude:	-75.7479497161889				
Path:	711\7117494.pdf				
<u>Bore Hole Information</u>					
Bore Hole ID:	1003222456	Elevation:			
DP2BR:		Elevrc:			
Spatial Status:		Zone:	18		
Code OB:		East83:	441394.00		
Code OB Desc:		North83:	5025151.00		
Open Hole:		Org CS:	UTM83		
Cluster Kind:	This is a record from cluster log sheet	UTMRC:	3		
Date Completed:	03-Dec-2008 00:00:00	UTMRC Desc:	margin of error : 10 - 30 m		
Remarks:		Location Method:	wwr		
Elevrc Desc:					
Location Source Date:					
Improvement Location Source:					
Improvement Location Method:					
Source Revision Comment:					
Supplier Comment:					

<i>Map Key</i>	<i>Number of Records</i>	<i>Direction/ Distance (m)</i>	<i>Elev/Diff (m)</i>	<i>Site</i>	<i>DB</i>
<u>Annular Space/Abandonment Sealing Record</u>					
<i>Plug ID:</i>		1003222460			
<i>Layer:</i>					
<i>Plug From:</i>					
<i>Plug To:</i>					
<i>Plug Depth UOM:</i>					
<u>Method of Construction & Well Use</u>					
<i>Method Construction ID:</i>		1003222459			
<i>Method Construction Code:</i>					
<i>Method Construction:</i>					
<i>Other Method Construction:</i>		CASING			
<u>Pipe Information</u>					
<i>Pipe ID:</i>		1003222461			
<i>Casing No:</i>		0			
<i>Comment:</i>					
<i>Alt Name:</i>					
<u>Construction Record - Casing</u>					
<i>Casing ID:</i>		1003222463			
<i>Layer:</i>					
<i>Material:</i>		5			
<i>Open Hole or Material:</i>		PLASTIC			
<i>Depth From:</i>					
<i>Depth To:</i>		2.5			
<i>Casing Diameter:</i>					
<i>Casing Diameter UOM:</i>					
<i>Casing Depth UOM:</i>		ft			
<u>Construction Record - Screen</u>					
<i>Screen ID:</i>		1003222462			
<i>Layer:</i>					
<i>Slot:</i>					
<i>Screen Top Depth:</i>		2.5			
<i>Screen End Depth:</i>		13.5			
<i>Screen Material:</i>					
<i>Screen Depth UOM:</i>		ft			
<i>Screen Diameter UOM:</i>					
<i>Screen Diameter:</i>					
<u>Results of Well Yield Testing</u>					
<i>Pump Test ID:</i>		1003222464			
<i>Pump Set At:</i>					
<i>Static Level:</i>					
<i>Final Level After Pumping:</i>					
<i>Recommended Pump Depth:</i>					
<i>Pumping Rate:</i>					
<i>Flowing Rate:</i>					
<i>Recommended Pump Rate:</i>					
<i>Levels UOM:</i>					
<i>Rate UOM:</i>					
<i>Water State After Test Code:</i>					

Map Key	Number of Records	Direction/ Distance (m)	Elev/Diff (m)	Site	DB
Water State After Test:					
Pumping Test Method:					
Pumping Duration HR:					
Pumping Duration MIN:					
Flowing:					
<u>Hole Diameter</u>					
Hole ID:		1003222458			
Diameter:		3.5			
Depth From:					
Depth To:		13.5			
Hole Depth UOM:		ft			
Hole Diameter UOM:		inch			
<u>Bore Hole Information</u>					
Bore Hole ID:	1003222501			Elevation:	
DP2BR:				Elevrc:	
Spatial Status:				Zone:	18
Code OB:				East83:	441404.00
Code OB Desc:				North83:	5025138.00
Open Hole:				Org CS:	UTM83
Cluster Kind:	This is a record from cluster log sheet			UTMRC:	3
Date Completed:	05-Dec-2008 00:00:00			UTMRC Desc:	margin of error : 10 - 30 m
Remarks:				Location Method:	wwr
Elevrc Desc:					
Location Source Date:					
Improvement Location Source:					
Improvement Location Method:					
Source Revision Comment:					
Supplier Comment:					
<u>Annular Space/Abandonment Sealing Record</u>					
Plug ID:		1003222505			
Layer:					
Plug From:					
Plug To:					
Plug Depth UOM:					
<u>Method of Construction & Well Use</u>					
Method Construction ID:		1003222504			
Method Construction Code:					
Method Construction:					
Other Method Construction:		CASING			
<u>Pipe Information</u>					
Pipe ID:		1003222506			
Casing No:		0			
Comment:					
Alt Name:					
<u>Construction Record - Casing</u>					
Casing ID:		1003222508			
Layer:					

Map Key	Number of Records	Direction/ Distance (m)	Elev/Diff (m)	Site	DB
Material:	5				
Open Hole or Material:		PLASTIC			
Depth From:					
Depth To:	3.0				
Casing Diameter:					
Casing Diameter UOM:					
Casing Depth UOM:	ft				
<u>Construction Record - Screen</u>					
Screen ID:	1003222507				
Layer:					
Slot:					
Screen Top Depth:	3.0				
Screen End Depth:	13.0				
Screen Material:					
Screen Depth UOM:	ft				
Screen Diameter UOM:					
Screen Diameter:					
<u>Results of Well Yield Testing</u>					
Pump Test ID:	1003222509				
Pump Set At:					
Static Level:					
Final Level After Pumping:					
Recommended Pump Depth:					
Pumping Rate:					
Flowing Rate:					
Recommended Pump Rate:					
Levels UOM:					
Rate UOM:					
Water State After Test Code:					
Water State After Test:					
Pumping Test Method:					
Pumping Duration HR:					
Pumping Duration MIN:					
Flowing:					
<u>Hole Diameter</u>					
Hole ID:	1003222503				
Diameter:	3.5				
Depth From:					
Depth To:	13.0				
Hole Depth UOM:	ft				
Hole Diameter UOM:	inch				
<u>Bore Hole Information</u>					
Bore Hole ID:	1003222447			Elevation:	
DP2BR:				Elevrc:	
Spatial Status:				Zone:	18
Code OB:				East83:	441458.00
Code OB Desc:				North83:	5025196.00
Open Hole:				Org CS:	UTM83
Cluster Kind:	This is a record from cluster log sheet			UTMRC:	3
Date Completed:	03-Dec-2008 00:00:00			UTMRC Desc:	margin of error : 10 - 30 m
Remarks:				Location Method:	wwr
Elevrc Desc:					
Location Source Date:					
Improvement Location Source:					

Map Key	Number of Records	Direction/ Distance (m)	Elev/Diff (m)	Site	DB
Improvement Location Method:					
Source Revision Comment:					
Supplier Comment:					
<u>Annular Space/Abandonment Sealing Record</u>					
Plug ID:		1003222451			
Layer:					
Plug From:					
Plug To:					
Plug Depth UOM:					
<u>Method of Construction & Well Use</u>					
Method Construction ID:		1003222450			
Method Construction Code:					
Method Construction:					
Other Method Construction:		CASING			
<u>Pipe Information</u>					
Pipe ID:		1003222452			
Casing No:		0			
Comment:					
Alt Name:					
<u>Construction Record - Casing</u>					
Casing ID:		1003222454			
Layer:					
Material:		5			
Open Hole or Material:		PLASTIC			
Depth From:					
Depth To:		2.5			
Casing Diameter:					
Casing Diameter UOM:					
Casing Depth UOM:		ft			
<u>Construction Record - Screen</u>					
Screen ID:		1003222453			
Layer:					
Slot:					
Screen Top Depth:		2.5			
Screen End Depth:		10.0			
Screen Material:					
Screen Depth UOM:		ft			
Screen Diameter UOM:					
Screen Diameter:					
<u>Results of Well Yield Testing</u>					
Pump Test ID:		1003222455			
Pump Set At:					
Static Level:					
Final Level After Pumping:					
Recommended Pump Depth:					
Pumping Rate:					
Flowing Rate:					

<i>Map Key</i>	<i>Number of Records</i>	<i>Direction/ Distance (m)</i>	<i>Elev/Diff (m)</i>	<i>Site</i>	<i>DB</i>
Recommended Pump Rate:					
Levels UOM:					
Rate UOM:					
Water State After Test Code:					
Water State After Test:					
Pumping Test Method:					
Pumping Duration HR:					
Pumping Duration MIN:					
Flowing:					
<u>Hole Diameter</u>					
Hole ID:		1003222449			
Diameter:		3.5			
Depth From:					
Depth To:		10.0			
Hole Depth UOM:		ft			
Hole Diameter UOM:		inch			
<u>Bore Hole Information</u>					
Bore Hole ID:	1003222474			Elevation:	
DP2BR:				Elevrc:	
Spatial Status:				Zone:	18
Code OB:				East83:	441406.00
Code OB Desc:				North83:	5025165.00
Open Hole:				Org CS:	UTM83
Cluster Kind:	This is a record from cluster log sheet			UTMRC:	3
Date Completed:	04-Dec-2008 00:00:00			UTMRC Desc:	margin of error : 10 - 30 m
Remarks:				Location Method:	wwr
Elevrc Desc:					
Location Source Date:					
Improvement Location Source:					
Improvement Location Method:					
Source Revision Comment:					
Supplier Comment:					
<u>Annular Space/Abandonment Sealing Record</u>					
Plug ID:		1003222478			
Layer:					
Plug From:					
Plug To:					
Plug Depth UOM:					
<u>Method of Construction & Well Use</u>					
Method Construction ID:		1003222477			
Method Construction Code:					
Method Construction:					
Other Method Construction:		CASING			
<u>Pipe Information</u>					
Pipe ID:		1003222479			
Casing No:		0			
Comment:					
Alt Name:					

Map Key	Number of Records	Direction/ Distance (m)	Elev/Diff (m)	Site	DB
<u>Construction Record - Casing</u>					
Casing ID:		1003222481			
Layer:					
Material:		5			
Open Hole or Material:		PLASTIC			
Depth From:					
Depth To:		2.5			
Casing Diameter:					
Casing Diameter UOM:					
Casing Depth UOM:		ft			
<u>Construction Record - Screen</u>					
Screen ID:		1003222480			
Layer:					
Slot:					
Screen Top Depth:		2.5			
Screen End Depth:		10.0			
Screen Material:					
Screen Depth UOM:		ft			
Screen Diameter UOM:					
Screen Diameter:					
<u>Results of Well Yield Testing</u>					
Pump Test ID:		1003222482			
Pump Set At:					
Static Level:					
Final Level After Pumping:					
Recommended Pump Depth:					
Pumping Rate:					
Flowing Rate:					
Recommended Pump Rate:					
Levels UOM:					
Rate UOM:					
Water State After Test Code:					
Water State After Test:					
Pumping Test Method:					
Pumping Duration HR:					
Pumping Duration MIN:					
Flowing:					
<u>Hole Diameter</u>					
Hole ID:		1003222476			
Diameter:		3.5			
Depth From:					
Depth To:		10.0			
Hole Depth UOM:		ft			
Hole Diameter UOM:		inch			
<u>Bore Hole Information</u>					
Bore Hole ID:	1001945237			Elevation:	
DP2BR:				Elevrc:	
Spatial Status:				Zone:	18
Code OB:				East83:	441394.00
Code OB Desc:				North83:	5025188.00
Open Hole:				Org CS:	UTM83
Cluster Kind:				UTMRC:	4
Date Completed:	05-Dec-2008 00:00:00			UTMRC Desc:	margin of error : 30 m - 100 m

Map Key	Number of Records	Direction/ Distance (m)	Elev/Diff (m)	Site	DB
Remarks:				Location Method:	WWT
Elevrc Desc:					
Location Source Date:					
Improvement Location Source:					
Improvement Location Method:					
Source Revision Comment:					
Supplier Comment:					
<u>Overburden and Bedrock</u>					
<u>Materials Interval</u>					
Formation ID:		1003222520			
Layer:		2			
Color:		2			
General Color:		GREY			
Mat1:		15			
Most Common Material:		LIMESTONE			
Mat2:					
Mat2 Desc:					
Mat3:					
Mat3 Desc:					
Formation Top Depth:		4.0			
Formation End Depth:		10.0			
Formation End Depth UOM:		ft			
<u>Overburden and Bedrock</u>					
<u>Materials Interval</u>					
Formation ID:		1003222519			
Layer:		1			
Color:		6			
General Color:		BROWN			
Mat1:		28			
Most Common Material:		SAND			
Mat2:		06			
Mat2 Desc:		SILT			
Mat3:					
Mat3 Desc:					
Formation Top Depth:		0.0			
Formation End Depth:		4.0			
Formation End Depth UOM:		ft			
<u>Method of Construction & Well</u>					
<u>Use</u>					
Method Construction ID:		1003222523			
Method Construction Code:		7			
Method Construction:		Diamond			
Other Method Construction:					
<u>Hole Diameter</u>					
Hole ID:		1003222521			
Diameter:		3.5			
Depth From:		0.0			
Depth To:		10.0			
Hole Depth UOM:		ft			
Hole Diameter UOM:		inch			
<u>Bore Hole Information</u>					
Bore Hole ID:	1003222510			Elevation:	

Map Key	Number of Records	Direction/ Distance (m)	Elev/Diff (m)	Site	DB
DP2BR:				Elevrc:	
Spatial Status:				Zone:	18
Code OB:				East83:	441426.00
Code OB Desc:				North83:	5025102.00
Open Hole:				Org CS:	UTM83
Cluster Kind:	This is a record from cluster log sheet			UTMRC:	3
Date Completed:	05-Dec-2008 00:00:00			UTMRC Desc:	margin of error : 10 - 30 m
Remarks:				Location Method:	wwr
Elevrc Desc:					
Location Source Date:					
Improvement Location Source:					
Improvement Location Method:					
Source Revision Comment:					
Supplier Comment:					
<u>Annular Space/Abandonment Sealing Record</u>					
Plug ID:		1003222514			
Layer:					
Plug From:					
Plug To:					
Plug Depth UOM:					
<u>Method of Construction & Well Use</u>					
Method Construction ID:		1003222513			
Method Construction Code:					
Method Construction:					
Other Method Construction:		CASING			
<u>Pipe Information</u>					
Pipe ID:		1003222515			
Casing No:		0			
Comment:					
Alt Name:					
<u>Construction Record - Casing</u>					
Casing ID:		1003222517			
Layer:					
Material:		5			
Open Hole or Material:		PLASTIC			
Depth From:					
Depth To:		2.5			
Casing Diameter:					
Casing Diameter UOM:					
Casing Depth UOM:		ft			
<u>Construction Record - Screen</u>					
Screen ID:		1003222516			
Layer:					
Slot:					
Screen Top Depth:		2.5			
Screen End Depth:		15.0			
Screen Material:					
Screen Depth UOM:		ft			
Screen Diameter UOM:					
Screen Diameter:					

<i>Map Key</i>	<i>Number of Records</i>	<i>Direction/ Distance (m)</i>	<i>Elev/Diff (m)</i>	<i>Site</i>	<i>DB</i>
----------------	--------------------------	--------------------------------	----------------------	-------------	-----------

Results of Well Yield Testing

Pump Test ID: 1003222518
Pump Set At:
Static Level:
Final Level After Pumping:
Recommended Pump Depth:
Pumping Rate:
Flowing Rate:
Recommended Pump Rate:
Levels UOM:
Rate UOM:
Water State After Test Code:
Water State After Test:
Pumping Test Method:
Pumping Duration HR:
Pumping Duration MIN:
Flowing:

Hole Diameter

Hole ID: 1003222512
Diameter: 3.5
Depth From:
Depth To: 15.0
Hole Depth UOM: ft
Hole Diameter UOM: inch

Bore Hole Information

Bore Hole ID:	1003222492	Elevation:	
DP2BR:		Elevrc:	
Spatial Status:		Zone:	18
Code OB:		East83:	441392.00
Code OB Desc:		North83:	5025131.00
Open Hole:		Org CS:	UTM83
Cluster Kind:	This is a record from cluster log sheet	UTMRC:	3
Date Completed:	04-Dec-2008 00:00:00	UTMRC Desc:	margin of error : 10 - 30 m
Remarks:		Location Method:	wwr
Elevrc Desc:			
Location Source Date:			
Improvement Location Source:			
Improvement Location Method:			
Source Revision Comment:			
Supplier Comment:			

Annular Space/Abandonment Sealing Record

Plug ID: 1003222496
Layer:
Plug From:
Plug To:
Plug Depth UOM:

Method of Construction & Well Use

Method Construction ID: 1003222495
Method Construction Code:
Method Construction:

Map Key	Number of Records	Direction/ Distance (m)	Elev/Diff (m)	Site	DB
Other Method Construction:		CASING			
<u>Pipe Information</u>					
Pipe ID:		1003222497			
Casing No:		0			
Comment:					
Alt Name:					
<u>Construction Record - Casing</u>					
Casing ID:		1003222499			
Layer:					
Material:		5			
Open Hole or Material:		PLASTIC			
Depth From:					
Depth To:		2.5			
Casing Diameter:					
Casing Diameter UOM:					
Casing Depth UOM:		ft			
<u>Construction Record - Screen</u>					
Screen ID:		1003222498			
Layer:					
Slot:					
Screen Top Depth:		2.5			
Screen End Depth:		13.0			
Screen Material:					
Screen Depth UOM:		ft			
Screen Diameter UOM:					
Screen Diameter:					
<u>Results of Well Yield Testing</u>					
Pump Test ID:		1003222500			
Pump Set At:					
Static Level:					
Final Level After Pumping:					
Recommended Pump Depth:					
Pumping Rate:					
Flowing Rate:					
Recommended Pump Rate:					
Levels UOM:					
Rate UOM:					
Water State After Test Code:					
Water State After Test:					
Pumping Test Method:					
Pumping Duration HR:					
Pumping Duration MIN:					
Flowing:					
<u>Hole Diameter</u>					
Hole ID:		1003222494			
Diameter:		3.5			
Depth From:					
Depth To:		13.0			
Hole Depth UOM:		ft			
Hole Diameter UOM:		inch			

Map Key	Number of Records	Direction/ Distance (m)	Elev/Diff (m)	Site	DB
<u>Bore Hole Information</u>					
Bore Hole ID:	1003222438			Elevation:	
DP2BR:				Elevrc:	
Spatial Status:				Zone:	18
Code OB:				East83:	441439.00
Code OB Desc:				North83:	5025211.00
Open Hole:				Org CS:	UTM83
Cluster Kind:	This is a record from cluster log sheet			UTMRC:	3
Date Completed:	03-Dec-2008 00:00:00			UTMRC Desc:	margin of error : 10 - 30 m
Remarks:				Location Method:	wwr
Elevrc Desc:					
Location Source Date:					
Improvement Location Source:					
Improvement Location Method:					
Source Revision Comment:					
Supplier Comment:					
<u>Annular Space/Abandonment Sealing Record</u>					
Plug ID:	1003222442				
Layer:					
Plug From:					
Plug To:					
Plug Depth UOM:					
<u>Method of Construction & Well Use</u>					
Method Construction ID:	1003222441				
Method Construction Code:					
Method Construction:					
Other Method Construction:	CASING				
<u>Pipe Information</u>					
Pipe ID:	1003222443				
Casing No:	0				
Comment:					
Alt Name:					
<u>Construction Record - Casing</u>					
Casing ID:	1003222445				
Layer:					
Material:	5				
Open Hole or Material:	PLASTIC				
Depth From:					
Depth To:	2.5				
Casing Diameter:					
Casing Diameter UOM:					
Casing Depth UOM:	ft				
<u>Construction Record - Screen</u>					
Screen ID:	1003222444				
Layer:					
Slot:					
Screen Top Depth:	2.5				
Screen End Depth:	12.0				
Screen Material:					

Map Key	Number of Records	Direction/ Distance (m)	Elev/Diff (m)	Site	DB
Screen Depth UOM: Screen Diameter UOM: Screen Diameter:		ft			
<u>Results of Well Yield Testing</u>					
Pump Test ID: Pump Set At: Static Level: Final Level After Pumping: Recommended Pump Depth: Pumping Rate: Flowing Rate: Recommended Pump Rate: Levels UOM: Rate UOM: Water State After Test Code: Water State After Test: Pumping Test Method: Pumping Duration HR: Pumping Duration MIN: Flowing:			1003222446		
<u>Hole Diameter</u>					
Hole ID: Diameter: Depth From: Depth To: Hole Depth UOM: Hole Diameter UOM:			1003222440 3.5 12.0 ft inch		
<u>Bore Hole Information</u>					
Bore Hole ID: DP2BR: Spatial Status: Code OB: Code OB Desc: Open Hole: Cluster Kind: Date Completed: Remarks: Elevrc Desc: Location Source Date: Improvement Location Source: Improvement Location Method: Source Revision Comment: Supplier Comment:			1003222465	Elevation: Elevrc: Zone: East83: North83: Org CS: UTMRC: UTMRC Desc: Location Method:	18 441407.00 5025159.00 UTM83 3 margin of error : 10 - 30 m wwr
<u>Annular Space/Abandonment Sealing Record</u>					
Plug ID: Layer: Plug From: Plug To: Plug Depth UOM:			1003222469		
<u>Method of Construction & Well Use</u>					

Map Key	Number of Records	Direction/ Distance (m)	Elev/Diff (m)	Site	DB
Method Construction ID:		1003222468			
Method Construction Code:					
Method Construction:					
Other Method Construction:		CASING			
<u>Pipe Information</u>					
Pipe ID:		1003222470			
Casing No:		0			
Comment:					
Alt Name:					
<u>Construction Record - Casing</u>					
Casing ID:		1003222472			
Layer:					
Material:		5			
Open Hole or Material:		PLASTIC			
Depth From:					
Depth To:		2.5			
Casing Diameter:					
Casing Diameter UOM:					
Casing Depth UOM:		ft			
<u>Construction Record - Screen</u>					
Screen ID:		1003222471			
Layer:					
Slot:					
Screen Top Depth:		2.5			
Screen End Depth:		9.0			
Screen Material:					
Screen Depth UOM:		ft			
Screen Diameter UOM:					
Screen Diameter:					
<u>Results of Well Yield Testing</u>					
Pump Test ID:		1003222473			
Pump Set At:					
Static Level:					
Final Level After Pumping:					
Recommended Pump Depth:					
Pumping Rate:					
Flowing Rate:					
Recommended Pump Rate:					
Levels UOM:					
Rate UOM:					
Water State After Test Code:					
Water State After Test:					
Pumping Test Method:					
Pumping Duration HR:					
Pumping Duration MIN:					
Flowing:					
<u>Hole Diameter</u>					
Hole ID:		1003222467			
Diameter:		3.5			
Depth From:					
Depth To:		9.0			
Hole Depth UOM:		ft			

<i>Map Key</i>	<i>Number of Records</i>	<i>Direction/ Distance (m)</i>	<i>Elev/Diff (m)</i>	<i>Site</i>	<i>DB</i>
Hole Diameter UOM:		inch			
<u>Bore Hole Information</u>					
Bore Hole ID:	1003222483			Elevation:	
DP2BR:				Elevrc:	
Spatial Status:				Zone:	18
Code OB:				East83:	441371.00
Code OB Desc:				North83:	5025146.00
Open Hole:				Org CS:	UTM83
Cluster Kind:	This is a record from cluster log sheet			UTMRC:	3
Date Completed:	04-Dec-2008 00:00:00			UTMRC Desc:	margin of error : 10 - 30 m
Remarks:				Location Method:	wwr
Elevrc Desc:					
Location Source Date:					
Improvement Location Source:					
Improvement Location Method:					
Source Revision Comment:					
Supplier Comment:					
<u>Annular Space/Abandonment Sealing Record</u>					
Plug ID:	1003222487				
Layer:					
Plug From:					
Plug To:					
Plug Depth UOM:					
<u>Method of Construction & Well Use</u>					
Method Construction ID:	1003222486				
Method Construction Code:					
Method Construction:					
Other Method Construction:	CASING				
<u>Pipe Information</u>					
Pipe ID:	1003222488				
Casing No:	0				
Comment:					
Alt Name:					
<u>Construction Record - Casing</u>					
Casing ID:	1003222490				
Layer:					
Material:	5				
Open Hole or Material:	PLASTIC				
Depth From:					
Depth To:	2.5				
Casing Diameter:					
Casing Diameter UOM:					
Casing Depth UOM:	ft				
<u>Construction Record - Screen</u>					
Screen ID:	1003222489				
Layer:					
Slot:					

<i>Map Key</i>	<i>Number of Records</i>	<i>Direction/ Distance (m)</i>	<i>Elev/Diff (m)</i>	<i>Site</i>	<i>DB</i>
<i>Screen Top Depth:</i>		2.5			
<i>Screen End Depth:</i>		14.0			
<i>Screen Material:</i>					
<i>Screen Depth UOM:</i>		ft			
<i>Screen Diameter UOM:</i>					
<i>Screen Diameter:</i>					

Results of Well Yield Testing

Pump Test ID: 1003222491
Pump Set At:
Static Level:
Final Level After Pumping:
Recommended Pump Depth:
Pumping Rate:
Flowing Rate:
Recommended Pump Rate:
Levels UOM:
Rate UOM:
Water State After Test Code:
Water State After Test:
Pumping Test Method:
Pumping Duration HR:
Pumping Duration MIN:
Flowing:

Hole Diameter

Hole ID: 1003222485
Diameter: 3.5
Depth From:
Depth To: 14.0
Hole Depth UOM: ft
Hole Diameter UOM: inch

Links

<i>Bore Hole ID:</i>	1003222474	<i>Tag No:</i>	A075469
<i>Depth M:</i>		<i>Contractor:</i>	7241
<i>Year Completed:</i>	2008	<i>Path:</i>	711\7117494.pdf
<i>Well Completed Dt:</i>	2008/12/04	<i>Latitude:</i>	45.3775483879366
<i>Audit No:</i>	M00177	<i>Longitude:</i>	-75.7483656991804

Links

<i>Bore Hole ID:</i>	1003222510	<i>Tag No:</i>	A075469
<i>Depth M:</i>		<i>Contractor:</i>	7241
<i>Year Completed:</i>	2008	<i>Path:</i>	711\7117494.pdf
<i>Well Completed Dt:</i>	2008/12/05	<i>Latitude:</i>	45.3769830258517
<i>Audit No:</i>	M00177	<i>Longitude:</i>	-75.7481028025611

Links

<i>Bore Hole ID:</i>	1003222465	<i>Tag No:</i>	A075469
<i>Depth M:</i>		<i>Contractor:</i>	7241
<i>Year Completed:</i>	2008	<i>Path:</i>	711\7117494.pdf
<i>Well Completed Dt:</i>	2008/12/04	<i>Latitude:</i>	45.3774944682514
<i>Audit No:</i>	M00177	<i>Longitude:</i>	-75.748352215844

Links

Map Key	Number of Records	Direction/ Distance (m)	Elev/Diff (m)	Site	DB
Bore Hole ID:	1001945237			Tag No:	A075469
Depth M:	3.048			Contractor:	7241
Year Completed:	2008			Path:	711\7117494.pdf
Well Completed Dt:	2008/12/05			Latitude:	45.3777543965711
Audit No:	M00177			Longitude:	-75.7485216820808
<u>Links</u>					
Bore Hole ID:	1003222456			Tag No:	A075469
Depth M:				Contractor:	7241
Year Completed:	2008			Path:	711\7117494.pdf
Well Completed Dt:	2008/12/03			Latitude:	45.3774213758495
Audit No:	M00177			Longitude:	-75.7485172880905
<u>Links</u>					
Bore Hole ID:	1003222492			Tag No:	A075469
Depth M:				Contractor:	7241
Year Completed:	2008			Path:	711\7117494.pdf
Well Completed Dt:	2008/12/04			Latitude:	45.3772411972482
Audit No:	M00177			Longitude:	-75.7485404547695
<u>Links</u>					
Bore Hole ID:	1003222438			Tag No:	A075469
Depth M:				Contractor:	7241
Year Completed:	2008			Path:	711\7117494.pdf
Well Completed Dt:	2008/12/03			Latitude:	45.3779651743517
Audit No:	M00177			Longitude:	-75.7479497161889
<u>Links</u>					
Bore Hole ID:	1003222447			Tag No:	A075469
Depth M:				Contractor:	7241
Year Completed:	2008			Path:	711\7117494.pdf
Well Completed Dt:	2008/12/03			Latitude:	45.3778317546937
Audit No:	M00177			Longitude:	-75.7477052867398
<u>Links</u>					
Bore Hole ID:	1003222483			Tag No:	A075469
Depth M:				Contractor:	7241
Year Completed:	2008			Path:	711\7117494.pdf
Well Completed Dt:	2008/12/04			Latitude:	45.3773744476832
Audit No:	M00177			Longitude:	-75.7488104254325
<u>Links</u>					
Bore Hole ID:	1003222501			Tag No:	A075469
Depth M:				Contractor:	7241
Year Completed:	2008			Path:	711\7117494.pdf
Well Completed Dt:	2008/12/05			Latitude:	45.3773052054416
Audit No:	M00177			Longitude:	-75.7483880352452

[181](#)

1 of 1

SE/229.1

76.8 / -1.04

861 Clyde Avenue lot I con A
Ottawa ON

WWIS

Well ID: 7328783
Construction Date:
Use 1st:Flowing (Y/N):
Flow Rate:
Data Entry Status:

Map Key	Number of Records	Direction/ Distance (m)	Elev/Diff (m)	Site	DB
Use 2nd: Final Well Status: Water Type: Casing Material: Audit No: Z303860 Tag: _NO_TAG Constructn Method: Elevation (m): Elevatn Reliabilty: Depth to Bedrock: Well Depth: Overburden/Bedrock: Pump Rate: Static Water Level: Clear/Cloudy: Municipality: NEPEAN TOWNSHIP Site Info:				Data Src: Date Received: 15-Feb-2019 00:00:00 Selected Flag: TRUE Abandonment Rec: Yes Contractor: 7238 Form Version: 7 Owner: County: OTTAWA Lot: I Concession: A Concession Name: OF Easting NAD83: Northing NAD83: Zone: UTM Reliability:	
PDF URL (Map):					
<u>Additional Detail(s) (Map)</u>					
Well Completed Date:		2019/01/03			
Year Completed:		2019			
Depth (m):					
Latitude:		45.3770567030297			
Longitude:		-75.7478483351006			
Path:					
<u>Bore Hole Information</u>					
Bore Hole ID:		1007361504			
DP2BR:					
Spatial Status:					
Code OB:					
Code OB Desc:					
Open Hole:					
Cluster Kind:					
Date Completed:		03-Jan-2019 00:00:00			
Remarks:					
Elevrc Desc:					
Location Source Date:					
Improvement Location Source:					
Improvement Location Method:					
Source Revision Comment:					
Supplier Comment:					
<u>Annular Space/Abandonment Sealing Record</u>					
Plug ID:		1007801227			
Layer:		1			
Plug From:					
Plug To:					
Plug Depth UOM:					
<u>Pipe Information</u>					
Pipe ID:		1007798683			
Casing No:		0			
Comment:					
Alt Name:					

Map Key	Number of Records	Direction/ Distance (m)	Elev/Diff (m)	Site	DB
---------	-------------------	----------------------------	------------------	------	----

Results of Well Yield Testing

Pump Test ID: 1007804421
Pump Set At:
Static Level:
Final Level After Pumping:
Recommended Pump Depth:
Pumping Rate:
Flowing Rate:
Recommended Pump Rate:
Levels UOM: ft
Rate UOM: GPM
Water State After Test Code:
Water State After Test:
Pumping Test Method: 0
Pumping Duration HR:
Pumping Duration MIN:
Flowing:

Links

Bore Hole ID: 1007361504	Tag No: _NO_TAG
Depth M:	Contractor: 7238
Year Completed: 2019	Path: 732\7328783.pdf
Well Completed Dt: 2019/01/03	Latitude: 45.3770567030297
Audit No: Z303860	Longitude: -75.7478483351006

182	1 of 2	SSW/229.3	76.7 / -1.14	855 Campbell Avenue Ottawa ON K2A 2C6	EHS
---------------------	--------	-----------	--------------	--	-----

Order No: 20051115038w	Nearest Intersection:
Status: C	Municipality:
Report Type: Online Mapless Report	Client Prov/State: ON
Report Date: 11/15/2005 4:04:32 PM	Search Radius (km): 0.25
Date Received: 11/15/2005 4:04:32 PM	X:
Previous Site Name:	Y:
Lot/Building Size:	
Additional Info Ordered:	

182	2 of 2	SSW/229.3	76.7 / -1.14	BOEYENS' COMMUNICATION CONTRACTORS LIMITED 855 CAMPBELL AVENUE OTTAWA ON K2A 2C6	GEN
---------------------	--------	-----------	--------------	---	-----

Generator No: ON8291561	Status:
SIC Code: 517910	Co Admin:
SIC Description: Other Telecommunications	Choice of Contact:
Approval Years: 06	Phone No Admin:
PO Box No:	Contam. Facility:
Country:	MHSW Facility:

Detail(s)

Waste Class: 221
Waste Class Desc: LIGHT FUELS

183	1 of 1	SSE/229.3	76.8 / -1.04	861 CLYDE AVE OTTAWA ON	WWIS
---------------------	--------	-----------	--------------	----------------------------	------

Map Key	Number of Records	Direction/ Distance (m)	Elev/Diff (m)	Site	DB
Well ID:	7260241			Flowing (Y/N):	
Construction Date:				Flow Rate:	
Use 1st:	Municipal			Data Entry Status:	
Use 2nd:	Monitoring			Data Src:	
Final Well Status:	Observation Wells			Date Received:	31-Mar-2016 00:00:00
Water Type:				Selected Flag:	TRUE
Casing Material:				Abandonment Rec:	
Audit No:	Z222392			Contractor:	7241
Tag:	A170508			Form Version:	7
Constructn Method:				Owner:	
Elevation (m):				County:	OTTAWA
Elevatn Reliabilty:				Lot:	
Depth to Bedrock:				Concession:	
Well Depth:				Concession Name:	
Overburden/Bedrock:				Easting NAD83:	
Pump Rate:				Northing NAD83:	
Static Water Level:				Zone:	
Clear/Cloudy:				UTM Reliability:	
Municipality:		NEPEAN TOWNSHIP			
Site Info:					

PDF URL (Map): https://d2khazk8e83rdv.cloudfront.net/moe_mapping/downloads/2Water/Wells_pdfs/726\7260241.pdf

Additional Detail(s) (Map)

Well Completed Date: 2016/02/23
Year Completed: 2016
Depth (m): 4.87
Latitude: 45.3770291995982
Longitude: -75.7479246042129
Path: 726\7260241.pdf

Bore Hole Information

Bore Hole ID:	1005917261	Elevation:	
DP2BR:		Elevrc:	
Spatial Status:		Zone:	18
Code OB:		East83:	441440.00
Code OB Desc:		North83:	5025107.00
Open Hole:		Org CS:	UTM83
Cluster Kind:		UTMRC:	4
Date Completed:	23-Feb-2016 00:00:00	UTMRC Desc:	margin of error : 30 m - 100 m
Remarks:		Location Method:	wwr
Elevrc Desc:			
Location Source Date:			
Improvement Location Source:			
Improvement Location Method:			
Source Revision Comment:			
Supplier Comment:			

Overburden and Bedrock

Materials Interval

Formation ID: 1006045645
Layer: 3
Color: 2
General Color: GREY
Mat1: 15
Most Common Material: LIMESTONE
Mat2: 17
Mat2 Desc: SHALE
Mat3:
Mat3 Desc:

Map Key	Number of Records	Direction/ Distance (m)	Elev/Diff (m)	Site	DB
Formation Top Depth:		2.740000009536743			
Formation End Depth:		4.869999885559082			
Formation End Depth UOM:		m			
<u>Overburden and Bedrock Materials Interval</u>					
Formation ID:		1006045643			
Layer:		1			
Color:		6			
General Color:		BROWN			
Mat1:		28			
Most Common Material:		SAND			
Mat2:		11			
Mat2 Desc:		GRAVEL			
Mat3:		85			
Mat3 Desc:		SOFT			
Formation Top Depth:		0.0			
Formation End Depth:		1.2100000381469727			
Formation End Depth UOM:		m			
<u>Overburden and Bedrock Materials Interval</u>					
Formation ID:		1006045644			
Layer:		2			
Color:		6			
General Color:		BROWN			
Mat1:		28			
Most Common Material:		SAND			
Mat2:					
Mat2 Desc:					
Mat3:		85			
Mat3 Desc:		SOFT			
Formation Top Depth:		1.2100000381469727			
Formation End Depth:		2.740000009536743			
Formation End Depth UOM:		m			
<u>Annular Space/Abandonment Sealing Record</u>					
Plug ID:		1006045655			
Layer:		2			
Plug From:		0.3100000023841858			
Plug To:		3.200000047683716			
Plug Depth UOM:		m			
<u>Annular Space/Abandonment Sealing Record</u>					
Plug ID:		1006045654			
Layer:		1			
Plug From:		0.0			
Plug To:		0.3100000023841858			
Plug Depth UOM:		m			
<u>Annular Space/Abandonment Sealing Record</u>					
Plug ID:		1006045656			
Layer:		3			
Plug From:		3.200000047683716			

Map Key	Number of Records	Direction/ Distance (m)	Elev/Diff (m)	Site	DB
Plug To:		4.869999885559082			
Plug Depth UOM:		m			
<u>Method of Construction & Well Use</u>					
Method Construction ID:		1006045653			
Method Construction Code:		7			
Method Construction:		Diamond			
Other Method Construction:					
<u>Pipe Information</u>					
Pipe ID:		1006045642			
Casing No:		0			
Comment:					
Alt Name:					
<u>Construction Record - Casing</u>					
Casing ID:		1006045649			
Layer:		1			
Material:		5			
Open Hole or Material:		PLASTIC			
Depth From:		0.0			
Depth To:		3.200000047683716			
Casing Diameter:		3.450000047683716			
Casing Diameter UOM:		cm			
Casing Depth UOM:		m			
<u>Construction Record - Screen</u>					
Screen ID:		1006045650			
Layer:		1			
Slot:		10			
Screen Top Depth:		3.200000047683716			
Screen End Depth:		4.869999885559082			
Screen Material:		5			
Screen Depth UOM:		m			
Screen Diameter UOM:		cm			
Screen Diameter:		4.210000038146973			
<u>Water Details</u>					
Water ID:		1006045648			
Layer:					
Kind Code:					
Kind:					
Water Found Depth:					
Water Found Depth UOM:		m			
<u>Hole Diameter</u>					
Hole ID:		1006045647			
Diameter:		5.710000038146973			
Depth From:		2.740000009536743			
Depth To:		4.869999885559082			
Hole Depth UOM:		m			
Hole Diameter UOM:		cm			

Map Key	Number of Records	Direction/ Distance (m)	Elev/Diff (m)	Site	DB
<u>Hole Diameter</u>					
Hole ID:		1006045646			
Diameter:		8.25			
Depth From:		0.0			
Depth To:		2.740000009536743			
Hole Depth UOM:		m			
Hole Diameter UOM:		cm			
<u>Links</u>					
Bore Hole ID:	1005917261			Tag No:	A170508
Depth M:	4.87			Contractor:	7241
Year Completed:	2016			Path:	726\7260241.pdf
Well Completed Dt:	2016/02/23			Latitude:	45.3770291995982
Audit No:	Z222392			Longitude:	-75.7479246042129

184	1 of 2	SE/231.8	76.8 / -1.04	lot I con A ON	WWIS
Well ID:	7328759			Flowing (Y/N):	
Construction Date:				Flow Rate:	
Use 1st:				Data Entry Status:	Yes
Use 2nd:				Data Src:	
Final Well Status:				Date Received:	15-Feb-2019 00:00:00
Water Type:				Selected Flag:	TRUE
Casing Material:				Abandonment Rec:	
Audit No:	C44467			Contractor:	7238
Tag:	A212914			Form Version:	8
Constructn Method:				Owner:	
Elevation (m):				County:	OTTAWA
Elevatn Reliabilty:				Lot:	I
Depth to Bedrock:				Concession:	A
Well Depth:				Concession Name:	OF
Overburden/Bedrock:				Easting NAD83:	
Pump Rate:				Northing NAD83:	
Static Water Level:				Zone:	
Clear/Cloudy:				UTM Reliability:	
Municipality:		NEPEAN TOWNSHIP			
Site Info:					

PDF URL (Map):

Additional Detail(s) (Map)

Well Completed Date:	2019/01/03
Year Completed:	2019
Depth (m):	
Latitude:	45.3770297013428
Longitude:	-75.7478479791574
Path:	

Bore Hole Information

Bore Hole ID:	1007360346	Elevation:	
DP2BR:		Elelvc:	
Spatial Status:		Zone:	18
Code OB:		East83:	441446.00
Code OB Desc:		North83:	5025107.00
Open Hole:		Org CS:	UTM83
Cluster Kind:		UTMRC:	4
Date Completed:	03-Jan-2019 00:00:00	UTMRC Desc:	margin of error : 30 m - 100 m

Map Key	Number of Records	Direction/ Distance (m)	Elev/Diff (m)	Site	DB
Remarks: Elevrc Desc: Location Source Date: Improvement Location Source: Improvement Location Method: Source Revision Comment: Supplier Comment:				Location Method: wwr	
Links					
Bore Hole ID:	1007360346			Tag No:	A212914
Depth M:				Contractor:	7238
Year Completed:	2019			Path:	
Well Completed Dt:	2019/01/03			Latitude:	45.3770297013428
Audit No:	C44467			Longitude:	-75.7478479791574

184	2 of 2	SE/231.8	76.8 / -1.04	861 Clyde Avenue lot I con A Ottawa ON	WWIS
Well ID:	7328790			Flowing (Y/N):	
Construction Date:				Flow Rate:	
Use 1st:	Monitoring			Data Entry Status:	
Use 2nd:				Data Src:	
Final Well Status:				Date Received:	15-Feb-2019 00:00:00
Water Type:				Selected Flag:	TRUE
Casing Material:				Abandonment Rec:	Yes
Audit No:	Z303854			Contractor:	7238
Tag:	_NO_TAG			Form Version:	7
Constructn Method:				Owner:	
Elevation (m):				County:	OTTAWA
Elevatn Reliabilty:				Lot:	I
Depth to Bedrock:				Concession:	A
Well Depth:				Concession Name:	OF
Overburden/Bedrock:				Easting NAD83:	
Pump Rate:				Northing NAD83:	
Static Water Level:				Zone:	
Clear/Cloudy:				UTM Reliability:	
Municipality:		NEPEAN TOWNSHIP			
Site Info:					

PDF URL (Map):

Additional Detail(s) (Map)

Well Completed Date:	2019/01/03
Year Completed:	2019
Depth (m):	
Latitude:	45.3770297013428
Longitude:	-75.7478479791574
Path:	

Bore Hole Information

Bore Hole ID:	1007362557	Elevation:	
DP2BR:		Elevrc:	
Spatial Status:		Zone:	18
Code OB:		East83:	441446.00
Code OB Desc:		North83:	5025107.00
Open Hole:		Org CS:	UTM83
Cluster Kind:		UTMRC:	4
Date Completed:	03-Jan-2019 00:00:00	UTMRC Desc:	margin of error : 30 m - 100 m
Remarks:		Location Method:	wwr

Map Key	Number of Records	Direction/ Distance (m)	Elev/Diff (m)	Site	DB
---------	-------------------	----------------------------	------------------	------	----

Elevrc Desc:
Location Source Date:
Improvement Location Source:
Improvement Location Method:
Source Revision Comment:
Supplier Comment:

Annular Space/Abandonment Sealing Record

Plug ID: 1007801236
Layer: 2
Plug From:
Plug To:
Plug Depth UOM:

Annular Space/Abandonment Sealing Record

Plug ID: 1007801235
Layer: 1
Plug From:
Plug To:
Plug Depth UOM:

Pipe Information

Pipe ID: 1007798690
Casing No: 0
Comment:
Alt Name:

Results of Well Yield Testing

Pump Test ID: 1007804428
Pump Set At:
Static Level:
Final Level After Pumping:
Recommended Pump Depth:
Pumping Rate:
Flowing Rate:
Recommended Pump Rate:
Levels UOM: ft
Rate UOM: GPM
Water State After Test Code:
Water State After Test:
Pumping Test Method: 0
Pumping Duration HR:
Pumping Duration MIN:
Flowing:

Links

Bore Hole ID:	1007362557	Tag No:	_NO_TAG
Depth M:		Contractor:	7238
Year Completed:	2019	Path:	732\7328790.pdf
Well Completed Dt:	2019/01/03	Latitude:	45.3770297013428
Audit No:	Z303854	Longitude:	-75.7478479791574

185	1 of 1	SE/232.2	76.8 / -1.04	861 CLYDE AVE OTTAWA ON	WWIS
---------------------	--------	----------	--------------	----------------------------	------

Map Key	Number of Records	Direction/ Distance (m)	Elev/Diff (m)	Site	DB
Well ID:	7300818			Flowing (Y/N):	
Construction Date:				Flow Rate:	
Use 1st:	Test Hole			Data Entry Status:	
Use 2nd:	Monitoring			Data Src:	
Final Well Status:	Observation Wells			Date Received:	05-Dec-2017 00:00:00
Water Type:				Selected Flag:	TRUE
Casing Material:				Abandonment Rec:	
Audit No:	Z263634			Contractor:	7241
Tag:	A182618			Form Version:	7
Constructn Method:				Owner:	
Elevation (m):				County:	OTTAWA
Elevatn Reliability:				Lot:	
Depth to Bedrock:				Concession:	
Well Depth:				Concession Name:	
Overburden/Bedrock:				Easting NAD83:	
Pump Rate:				Northing NAD83:	
Static Water Level:				Zone:	
Clear/Cloudy:				UTM Reliability:	
Municipality:		OTTAWA CITY			
Site Info:					

PDF URL (Map): https://d2khazk8e83rdv.cloudfront.net/moe_mapping/downloads/2Water/Wells_pdfs/730\7300818.pdf

Additional Detail(s) (Map)

Well Completed Date: 2017/09/21
Year Completed: 2017
Depth (m): 10.06
Latitude: 45.3770389527582
Longitude: -75.7478097852704
Path: 730\7300818.pdf

Bore Hole Information

Bore Hole ID:	1006856574	Elevation:	
DP2BR:		Elevrc:	
Spatial Status:		Zone:	18
Code OB:		East83:	441449.00
Code OB Desc:		North83:	5025108.00
Open Hole:		Org CS:	UTM83
Cluster Kind:		UTMRC:	4
Date Completed:	21-Sep-2017 00:00:00	UTMRC Desc:	margin of error : 30 m - 100 m
Remarks:		Location Method:	wwr
Elevrc Desc:			
Location Source Date:			
Improvement Location Source:			
Improvement Location Method:			
Source Revision Comment:			
Supplier Comment:			

Overburden and Bedrock

Materials Interval

Formation ID: 1007049841
Layer: 3
Color: 2
General Color: GREY
Mat1: 15
Most Common Material: LIMESTONE
Mat2: 17
Mat2 Desc: SHALE
Mat3: 74

Map Key	Number of Records	Direction/ Distance (m)	Elev/Diff (m)	Site	DB
Mat3 Desc:		LAYERED			
Formation Top Depth:		2.130000114440918			
Formation End Depth:		10.0600004196167			
Formation End Depth UOM:		m			
<u>Overburden and Bedrock Materials Interval</u>					
Formation ID:		1007049839			
Layer:		1			
Color:		2			
General Color:		GREY			
Mat1:		11			
Most Common Material:		GRAVEL			
Mat2:					
Mat2 Desc:					
Mat3:		77			
Mat3 Desc:		LOOSE			
Formation Top Depth:		0.0			
Formation End Depth:		0.3100000023841858			
Formation End Depth UOM:		m			
<u>Overburden and Bedrock Materials Interval</u>					
Formation ID:		1007049840			
Layer:		2			
Color:		6			
General Color:		BROWN			
Mat1:		28			
Most Common Material:		SAND			
Mat2:		05			
Mat2 Desc:		CLAY			
Mat3:		85			
Mat3 Desc:		SOFT			
Formation Top Depth:		0.3100000023841858			
Formation End Depth:		2.130000114440918			
Formation End Depth UOM:		m			
<u>Annular Space/Abandonment Sealing Record</u>					
Plug ID:		1007049852			
Layer:		3			
Plug From:		8.229999542236328			
Plug To:		10.0600004196167			
Plug Depth UOM:		m			
<u>Annular Space/Abandonment Sealing Record</u>					
Plug ID:		1007049850			
Layer:		1			
Plug From:		0.0			
Plug To:		0.3100000023841858			
Plug Depth UOM:		m			
<u>Annular Space/Abandonment Sealing Record</u>					
Plug ID:		1007049851			
Layer:		2			

<i>Map Key</i>	<i>Number of Records</i>	<i>Direction/ Distance (m)</i>	<i>Elev/Diff (m)</i>	<i>Site</i>	<i>DB</i>
<i>Plug From:</i>		0.3100000023841858			
<i>Plug To:</i>		8.229999542236328			
<i>Plug Depth UOM:</i>		m			
<u>Method of Construction & Well Use</u>					
<i>Method Construction ID:</i>		1007049849			
<i>Method Construction Code:</i>		5			
<i>Method Construction:</i>		Air Percussion			
<i>Other Method Construction:</i>					
<u>Pipe Information</u>					
<i>Pipe ID:</i>		1007049838			
<i>Casing No:</i>		0			
<i>Comment:</i>					
<i>Alt Name:</i>					
<u>Construction Record - Casing</u>					
<i>Casing ID:</i>		1007049845			
<i>Layer:</i>		1			
<i>Material:</i>		5			
<i>Open Hole or Material:</i>		PLASTIC			
<i>Depth From:</i>		0.0			
<i>Depth To:</i>		8.529999732971191			
<i>Casing Diameter:</i>		4.03000020980835			
<i>Casing Diameter UOM:</i>		cm			
<i>Casing Depth UOM:</i>		m			
<u>Construction Record - Screen</u>					
<i>Screen ID:</i>		1007049846			
<i>Layer:</i>		1			
<i>Slot:</i>		10			
<i>Screen Top Depth:</i>		8.529999732971191			
<i>Screen End Depth:</i>		10.0600004196167			
<i>Screen Material:</i>		5			
<i>Screen Depth UOM:</i>		m			
<i>Screen Diameter UOM:</i>		cm			
<i>Screen Diameter:</i>		4.820000171661377			
<u>Water Details</u>					
<i>Water ID:</i>		1007049844			
<i>Layer:</i>					
<i>Kind Code:</i>					
<i>Kind:</i>					
<i>Water Found Depth:</i>					
<i>Water Found Depth UOM:</i>		m			
<u>Hole Diameter</u>					
<i>Hole ID:</i>		1007049843			
<i>Diameter:</i>		7.619999885559082			
<i>Depth From:</i>		2.740000009536743			
<i>Depth To:</i>		10.0600004196167			
<i>Hole Depth UOM:</i>		m			
<i>Hole Diameter UOM:</i>		cm			

Map Key	Number of Records	Direction/ Distance (m)	Elev/Diff (m)	Site	DB
---------	-------------------	----------------------------	------------------	------	----

Hole Diameter

Hole ID: 1007049842
Diameter: 11.430000305175781
Depth From: 0.0
Depth To: 2.740000009536743
Hole Depth UOM: m
Hole Diameter UOM: cm

Links

Bore Hole ID:	1006856574	Tag No:	A182618
Depth M:	10.06	Contractor:	7241
Year Completed:	2017	Path:	7307300818.pdf
Well Completed Dt:	2017/09/21	Latitude:	45.3770389527582
Audit No:	Z263634	Longitude:	-75.7478097852704

[186](#) 1 of 1 **NE/234.1** **77.9 / 0.06** **ON** **WWIS**

Well ID:	7364216	Flowing (Y/N):	
Construction Date:		Flow Rate:	
Use 1st:		Data Entry Status:	Yes
Use 2nd:		Data Src:	
Final Well Status:		Date Received:	04-Aug-2020 00:00:00
Water Type:		Selected Flag:	TRUE
Casing Material:		Abandonment Rec:	
Audit No:	C50205	Contractor:	1844
Tag:		Form Version:	8
Constructn Method:		Owner:	
Elevation (m):		County:	OTTAWA
Elevatn Reliabilty:		Lot:	
Depth to Bedrock:		Concession:	
Well Depth:		Concession Name:	
Overburden/Bedrock:		Easting NAD83:	
Pump Rate:		Northing NAD83:	
Static Water Level:		Zone:	
Clear/Cloudy:		UTM Reliability:	
Municipality:	NEPEAN TOWNSHIP		
Site Info:			

Bore Hole Information

Bore Hole ID:	1008416734	Elevation:	
DP2BR:		Elevrc:	
Spatial Status:		Zone:	18
Code OB:		East83:	441465.00
Code OB Desc:		North83:	5025519.00
Open Hole:		Org CS:	UTM83
Cluster Kind:		UTMRC:	4
Date Completed:	30-Jun-2020 00:00:00	UTMRC Desc:	margin of error : 30 m - 100 m
Remarks:		Location Method:	wwr
Elevrc Desc:			
Location Source Date:			
Improvement Location Source:			
Improvement Location Method:			
Source Revision Comment:			
Supplier Comment:			

Links

Bore Hole ID: 1008416734 Tag No:

Map Key	Number of Records	Direction/ Distance (m)	Elev/Diff (m)	Site	DB
Depth M:				Contractor:	1844
Year Completed:	2020			Path:	
Well Completed Dt:	2020/06/30			Latitude:	45.3807395205067
Audit No:	C50205			Longitude:	-75.7476542048658

187	1 of 1	S/236.6	76.7 / -1.07	ON	WWIS
Well ID:	7311632			Flowing (Y/N):	
Construction Date:				Flow Rate:	
Use 1st:				Data Entry Status:	Yes
Use 2nd:				Data Src:	
Final Well Status:				Date Received:	25-May-2018 00:00:00
Water Type:				Selected Flag:	TRUE
Casing Material:				Abandonment Rec:	
Audit No:	C30132			Contractor:	7328
Tag:	A183838			Form Version:	8
Constructn Method:				Owner:	
Elevation (m):				County:	OTTAWA
Elevatn Reliabilty:				Lot:	
Depth to Bedrock:				Concession:	
Well Depth:				Concession Name:	
Overburden/Bedrock:				Easting NAD83:	
Pump Rate:				Northing NAD83:	
Static Water Level:				Zone:	
Clear/Cloudy:				UTM Reliability:	
Municipality:		NEPEAN TOWNSHIP			
Site Info:					

PDF URL (Map):

Additional Detail(s) (Map)

Well Completed Date: 2017/11/28
Year Completed: 2017
Depth (m):
Latitude: 45.3767857259308
Longitude: -75.7493646179608
Path:

Bore Hole Information

Bore Hole ID:	1007060076	Elevation:	
DP2BR:		Elevrc:	
Spatial Status:		Zone:	18
Code OB:		East83:	441327.00
Code OB Desc:		North83:	5025081.00
Open Hole:		Org CS:	UTM83
Cluster Kind:		UTMRC:	4
Date Completed:	28-Nov-2017 00:00:00	UTMRC Desc:	margin of error : 30 m - 100 m
Remarks:		Location Method:	wwr
Elevrc Desc:			
Location Source Date:			
Improvement Location Source:			
Improvement Location Method:			
Source Revision Comment:			
Supplier Comment:			

Links

Bore Hole ID:	1007060076	Tag No:	A183838
Depth M:		Contractor:	7328

Map Key	Number of Records	Direction/ Distance (m)	Elev/Diff (m)	Site	DB
Year Completed:	2017			Path:	
Well Completed Dt:	2017/11/28			Latitude:	45.3767857259308
Audit No:	C30132			Longitude:	-75.7493646179608

188	1 of 1	SSE/237.0	76.8 / -1.04	861 Clyde Avenue lot I con A Ottawa ON	WWIS
Well ID:	7328774			Flowing (Y/N):	
Construction Date:				Flow Rate:	
Use 1st:	Monitoring			Data Entry Status:	
Use 2nd:				Data Src:	
Final Well Status:				Date Received:	15-Feb-2019 00:00:00
Water Type:				Selected Flag:	TRUE
Casing Material:				Abandonment Rec:	Yes
Audit No:	Z303869			Contractor:	7238
Tag:	_NO_TAG			Form Version:	7
Constructn Method:				Owner:	
Elevation (m):				County:	OTTAWA
Elevatn Reliabilty:				Lot:	I
Depth to Bedrock:				Concession:	A
Well Depth:				Concession Name:	OF
Overburden/Bedrock:				Easting NAD83:	
Pump Rate:				Northing NAD83:	
Static Water Level:				Zone:	
Clear/Cloudy:				UTM Reliability:	
Municipality:	NEPEAN TOWNSHIP				
Site Info:					

PDF URL (Map):

Additional Detail(s) (Map)

Well Completed Date:	2019/01/03
Year Completed:	2019
Depth (m):	
Latitude:	45.376938859452
Longitude:	-75.7479745009058
Path:	

Bore Hole Information

Bore Hole ID:	1007361425	Elevation:	
DP2BR:		Elevrc:	
Spatial Status:		Zone:	18
Code OB:		East83:	441436.00
Code OB Desc:		North83:	5025097.00
Open Hole:		Org CS:	UTM83
Cluster Kind:		UTMRC:	4
Date Completed:	03-Jan-2019 00:00:00	UTMRC Desc:	margin of error : 30 m - 100 m
Remarks:		Location Method:	wwr
Elevrc Desc:			
Location Source Date:			
Improvement Location Source:			
Improvement Location Method:			
Source Revision Comment:			
Supplier Comment:			

Annular Space/Abandonment Sealing Record

Plug ID:	1007801218
Layer:	1

Map Key	Number of Records	Direction/ Distance (m)	Elev/Diff (m)	Site	DB
---------	-------------------	-------------------------	---------------	------	----

Plug From:
 Plug To:
 Plug Depth UOM:

Pipe Information

Pipe ID: 1007798674
 Casing No: 0
 Comment:
 Alt Name:

Results of Well Yield Testing

Pump Test ID: 1007804412
 Pump Set At:
 Static Level:
 Final Level After Pumping:
 Recommended Pump Depth:
 Pumping Rate:
 Flowing Rate:
 Recommended Pump Rate:
 Levels UOM: ft
 Rate UOM: GPM
 Water State After Test Code:
 Water State After Test:
 Pumping Test Method: 0
 Pumping Duration HR:
 Pumping Duration MIN:
 Flowing:

Links

Bore Hole ID:	1007361425	Tag No:	_NO_TAG
Depth M:		Contractor:	7238
Year Completed:	2019	Path:	732\7328774.pdf
Well Completed Dt:	2019/01/03	Latitude:	45.376938859452
Audit No:	Z303869	Longitude:	-75.7479745009058

189	1 of 1	SSE/237.2	76.8 / -1.04	861 CLYDE AVE OTTAWA ON	WWIS
---------------------	--------	-----------	--------------	----------------------------	------

Well ID:	7180635	Flowing (Y/N):	
Construction Date:		Flow Rate:	
Use 1st:	Monitoring and Test Hole	Data Entry Status:	
Use 2nd:	0	Data Src:	
Final Well Status:	Test Hole	Date Received:	10-May-2012 00:00:00
Water Type:		Selected Flag:	TRUE
Casing Material:		Abandonment Rec:	
Audit No:	Z145303	Contractor:	7241
Tag:	A126546	Form Version:	7
Constructn Method:		Owner:	
Elevation (m):		County:	OTTAWA
Elevatn Reliabilty:		Lot:	
Depth to Bedrock:		Concession:	
Well Depth:		Concession Name:	
Overburden/Bedrock:		Easting NAD83:	
Pump Rate:		Northing NAD83:	
Static Water Level:		Zone:	
Clear/Cloudy:		UTM Reliability:	
Municipality:	NEPEAN TOWNSHIP		
Site Info:			

Map Key	Number of Records	Direction/ Distance (m)	Elev/Diff (m)	Site	DB
PDF URL (Map):		https://d2khazk8e83rdv.cloudfront.net/moe_mapping/downloads/2Water/Wells_pdfs/718\7180635.pdf			

Additional Detail(s) (Map)

Well Completed Date: 2012/02/08
Year Completed: 2012
Depth (m): 11.89
Latitude: 45.3769481109094
Longitude: -75.7479363071011
Path: 718\7180635.pdf

Bore Hole Information

Bore Hole ID:	1003759381	Elevation:	
DP2BR:		Elevrc:	
Spatial Status:		Zone:	18
Code OB:		East83:	441439.00
Code OB Desc:		North83:	5025098.00
Open Hole:		Org CS:	UTM83
Cluster Kind:		UTMRC:	4
Date Completed:	08-Feb-2012 00:00:00	UTMRC Desc:	margin of error : 30 m - 100 m
Remarks:		Location Method:	wwr
Elevrc Desc:			
Location Source Date:			
Improvement Location Source:			
Improvement Location Method:			
Source Revision Comment:			
Supplier Comment:			

Overburden and Bedrock

Materials Interval

Formation ID: 1004302963
Layer: 6
Color: 8
General Color: BLACK
Mat1: 17
Most Common Material: SHALE
Mat2:
Mat2 Desc:
Mat3: 74
Mat3 Desc: LAYERED
Formation Top Depth:
Formation End Depth:
Formation End Depth UOM: m

Overburden and Bedrock

Materials Interval

Formation ID: 1004302959
Layer: 2
Color: 6
General Color: BROWN
Mat1: 06
Most Common Material: SILT
Mat2: 28
Mat2 Desc: SAND
Mat3: 05
Mat3 Desc: CLAY
Formation Top Depth: 0.3100000023841858
Formation End Depth: 2.440000057220459
Formation End Depth UOM: m

Map Key	Number of Records	Direction/ Distance (m)	Elev/Diff (m)	Site	DB
<u>Overburden and Bedrock Materials Interval</u>					
Formation ID:			1004302964		
Layer:			7		
Color:			2		
General Color:			GREY		
Mat1:			15		
Most Common Material:			LIMESTONE		
Mat2:					
Mat2 Desc:					
Mat3:			71		
Mat3 Desc:			FRACTURED		
Formation Top Depth:					
Formation End Depth:					
Formation End Depth UOM:			m		
<u>Overburden and Bedrock Materials Interval</u>					
Formation ID:			1004302962		
Layer:			5		
Color:			2		
General Color:			GREY		
Mat1:			15		
Most Common Material:			LIMESTONE		
Mat2:					
Mat2 Desc:					
Mat3:			71		
Mat3 Desc:			FRACTURED		
Formation Top Depth:					
Formation End Depth:					
Formation End Depth UOM:			m		
<u>Overburden and Bedrock Materials Interval</u>					
Formation ID:			1004302960		
Layer:			3		
Color:			2		
General Color:			GREY		
Mat1:			15		
Most Common Material:			LIMESTONE		
Mat2:					
Mat2 Desc:					
Mat3:			71		
Mat3 Desc:			FRACTURED		
Formation Top Depth:			2.440000057220459		
Formation End Depth:					
Formation End Depth UOM:			m		
<u>Overburden and Bedrock Materials Interval</u>					
Formation ID:			1004302961		
Layer:			4		
Color:			8		
General Color:			BLACK		
Mat1:			17		
Most Common Material:			SHALE		
Mat2:					

Map Key	Number of Records	Direction/ Distance (m)	Elev/Diff (m)	Site	DB
Mat2 Desc:					
Mat3:		74			
Mat3 Desc:		LAYERED			
Formation Top Depth:					
Formation End Depth:					
Formation End Depth UOM:		m			
<u>Overburden and Bedrock Materials Interval</u>					
Formation ID:		1004302965			
Layer:		8			
Color:					
General Color:					
Mat1:					
Most Common Material:					
Mat2:					
Mat2 Desc:					
Mat3:					
Mat3 Desc:					
Formation Top Depth:		11.890000343322754			
Formation End Depth:					
Formation End Depth UOM:		m			
<u>Overburden and Bedrock Materials Interval</u>					
Formation ID:		1004302958			
Layer:		1			
Color:		6			
General Color:		BROWN			
Mat1:		02			
Most Common Material:		TOPSOIL			
Mat2:					
Mat2 Desc:					
Mat3:					
Mat3 Desc:					
Formation Top Depth:		0.0			
Formation End Depth:		0.3100000023841858			
Formation End Depth UOM:		m			
<u>Annular Space/Abandonment Sealing Record</u>					
Plug ID:		1004302974			
Layer:		1			
Plug From:		0.0			
Plug To:		0.3100000023841858			
Plug Depth UOM:		m			
<u>Annular Space/Abandonment Sealing Record</u>					
Plug ID:		1004302976			
Layer:		3			
Plug From:		10.100000381469727			
Plug To:		11.890000343322754			
Plug Depth UOM:		m			
<u>Annular Space/Abandonment Sealing Record</u>					

<i>Map Key</i>	<i>Number of Records</i>	<i>Direction/ Distance (m)</i>	<i>Elev/Diff (m)</i>	<i>Site</i>	<i>DB</i>
Plug ID:		1004302975			
Layer:		2			
Plug From:		0.3100000023841858			
Plug To:		10.100000381469727			
Plug Depth UOM:		m			
<u>Method of Construction & Well Use</u>					
Method Construction ID:		1004302973			
Method Construction Code:		7			
Method Construction:		Diamond			
Other Method Construction:					
<u>Pipe Information</u>					
Pipe ID:		1004302957			
Casing No:		0			
Comment:					
Alt Name:					
<u>Construction Record - Casing</u>					
Casing ID:		1004302969			
Layer:		1			
Material:		5			
Open Hole or Material:		PLASTIC			
Depth From:		0.0			
Depth To:		10.399999618530273			
Casing Diameter:		3.450000047683716			
Casing Diameter UOM:		cm			
Casing Depth UOM:		m			
<u>Construction Record - Screen</u>					
Screen ID:		1004302970			
Layer:		1			
Slot:		10			
Screen Top Depth:		10.399999618530273			
Screen End Depth:		11.890000343322754			
Screen Material:		5			
Screen Depth UOM:		m			
Screen Diameter UOM:		cm			
Screen Diameter:		4.210000038146973			
<u>Water Details</u>					
Water ID:		1004302968			
Layer:					
Kind Code:					
Kind:					
Water Found Depth:					
Water Found Depth UOM:		m			
<u>Hole Diameter</u>					
Hole ID:		1004302967			
Diameter:		6.349999904632568			
Depth From:		2.440000057220459			
Depth To:		11.890000343322754			
Hole Depth UOM:		m			

Map Key	Number of Records	Direction/ Distance (m)	Elev/Diff (m)	Site	DB
Hole Diameter UOM:		cm			
<u>Hole Diameter</u>					
Hole ID:	1004302966				
Diameter:	11.430000305175781				
Depth From:	0.0				
Depth To:	2.440000057220459				
Hole Depth UOM:	m				
Hole Diameter UOM:	cm				
<u>Links</u>					
Bore Hole ID:	1003759381			Tag No:	A126546
Depth M:	11.89			Contractor:	7241
Year Completed:	2012			Path:	718\7180635.pdf
Well Completed Dt:	2012/02/08			Latitude:	45.3769481109094
Audit No:	Z145303			Longitude:	-75.7479363071011

190	1 of 1	SSE/238.9	76.8 / -1.03	861 Clyde Avenue lot I con A Ottawa ON	WWIS
Well ID:	7337588			Flowing (Y/N):	
Construction Date:				Flow Rate:	
Use 1st:	Monitoring and Test Hole			Data Entry Status:	
Use 2nd:				Data Src:	
Final Well Status:	Monitoring and Test Hole			Date Received:	28-May-2019 00:00:00
Water Type:				Selected Flag:	TRUE
Casing Material:				Abandonment Rec:	
Audit No:	Z311188			Contractor:	7241
Tag:	A265338			Form Version:	7
Constructn Method:				Owner:	
Elevation (m):				County:	OTTAWA
Elevatn Reliabilty:				Lot:	I
Depth to Bedrock:				Concession:	A
Well Depth:				Concession Name:	OF
Overburden/Bedrock:				Easting NAD83:	
Pump Rate:				Northing NAD83:	
Static Water Level:				Zone:	
Clear/Cloudy:				UTM Reliability:	
Municipality:	NEPEAN TOWNSHIP				
Site Info:					
PDF URL (Map):	https://d2khazk8e83rdv.cloudfront.net/moe_mapping/downloads/2Water/Wells_pdfs/733\7337588.pdf				

Additional Detail(s) (Map)

Well Completed Date:	2019/04/01
Year Completed:	2019
Depth (m):	12.19
Latitude:	45.3768189240954
Longitude:	-75.7484199360469
Path:	733\7337588.pdf

Bore Hole Information

Bore Hole ID:	1007526933	Elevation:	
DP2BR:		Elevrc:	
Spatial Status:		Zone:	18
Code OB:		East83:	441401.00
Code OB Desc:		North83:	5025084.00
Open Hole:		Org CS:	UTM83

Map Key	Number of Records	Direction/ Distance (m)	Elev/Diff (m)	Site	DB
Cluster Kind:				UTMRC:	4
Date Completed:	01-Apr-2019 00:00:00			UTMRC Desc:	margin of error : 30 m - 100 m
Remarks:				Location Method:	wwr
Elevrc Desc:					
Location Source Date:					
Improvement Location Source:					
Improvement Location Method:					
Source Revision Comment:					
Supplier Comment:					
<u>Overburden and Bedrock</u>					
<u>Materials Interval</u>					
Formation ID:		1007858743			
Layer:		2			
Color:		6			
General Color:		BROWN			
Mat1:		06			
Most Common Material:		SILT			
Mat2:		73			
Mat2 Desc:		HARD			
Mat3:		68			
Mat3 Desc:		DRY			
Formation Top Depth:		0.9100000262260437			
Formation End Depth:		2.740000009536743			
Formation End Depth UOM:		m			
<u>Overburden and Bedrock</u>					
<u>Materials Interval</u>					
Formation ID:		1007858744			
Layer:		3			
Color:		2			
General Color:		GREY			
Mat1:		26			
Most Common Material:		ROCK			
Mat2:		15			
Mat2 Desc:		LIMESTONE			
Mat3:		71			
Mat3 Desc:		FRACTURED			
Formation Top Depth:		2.740000009536743			
Formation End Depth:		12.1899995803833			
Formation End Depth UOM:		m			
<u>Overburden and Bedrock</u>					
<u>Materials Interval</u>					
Formation ID:		1007858742			
Layer:		1			
Color:		6			
General Color:		BROWN			
Mat1:		11			
Most Common Material:		GRAVEL			
Mat2:		28			
Mat2 Desc:		SAND			
Mat3:		68			
Mat3 Desc:		DRY			
Formation Top Depth:		0.0			
Formation End Depth:		0.9100000262260437			
Formation End Depth UOM:		m			
<u>Annular Space/Abandonment</u>					

Map Key	Number of Records	Direction/ Distance (m)	Elev/Diff (m)	Site	DB
<u>Sealing Record</u>					
Plug ID:		1007860157			
Layer:		2			
Plug From:		0.3100000023841858			
Plug To:		8.829999923706055			
Plug Depth UOM:		m			
<u>Annular Space/Abandonment Sealing Record</u>					
Plug ID:		1007860156			
Layer:		1			
Plug From:		0.0			
Plug To:		0.3100000023841858			
Plug Depth UOM:		m			
<u>Annular Space/Abandonment Sealing Record</u>					
Plug ID:		1007860158			
Layer:		3			
Plug From:		8.829999923706055			
Plug To:		12.1899995803833			
Plug Depth UOM:		m			
<u>Method of Construction & Well Use</u>					
Method Construction ID:		1007861464			
Method Construction Code:		5			
Method Construction:		Air Percussion			
Other Method Construction:					
<u>Pipe Information</u>					
Pipe ID:		1007856972			
Casing No:		0			
Comment:					
Alt Name:					
<u>Construction Record - Casing</u>					
Casing ID:		1007861862			
Layer:		1			
Material:		5			
Open Hole or Material:		PLASTIC			
Depth From:		0.0			
Depth To:		9.140000343322754			
Casing Diameter:		5.199999809265137			
Casing Diameter UOM:		cm			
Casing Depth UOM:		m			
<u>Construction Record - Screen</u>					
Screen ID:		1007862425			
Layer:		1			
Slot:		10			
Screen Top Depth:		9.140000343322754			
Screen End Depth:		12.1899995803833			
Screen Material:		5			

Map Key	Number of Records	Direction/ Distance (m)	Elev/Diff (m)	Site	DB
Screen Depth UOM:		m			
Screen Diameter UOM:		cm			
Screen Diameter:		6.030000	20980835		

Results of Well Yield Testing

Pump Test ID: 1007863137
Pump Set At:
Static Level:
Final Level After Pumping:
Recommended Pump Depth:
Pumping Rate:
Flowing Rate:
Recommended Pump Rate:
Levels UOM: m
Rate UOM: LPM
Water State After Test Code:
Water State After Test:
Pumping Test Method: 0
Pumping Duration HR:
Pumping Duration MIN:
Flowing:

Hole Diameter

Hole ID: 1007861075
Diameter: 8.5
Depth From: 1.309999942779541
Depth To: 12.1899995803833
Hole Depth UOM: m
Hole Diameter UOM: cm

Hole Diameter

Hole ID: 1007861074
Diameter: 20.799999237060547
Depth From: 0.0
Depth To: 1.309999942779541
Hole Depth UOM: m
Hole Diameter UOM: cm

Links

Bore Hole ID:	1007526933	Tag No:	A265338
Depth M:	12.19	Contractor:	7241
Year Completed:	2019	Path:	733\7337588.pdf
Well Completed Dt:	2019/04/01	Latitude:	45.3768189240954
Audit No:	Z311188	Longitude:	-75.7484199360469

191	1 of 14	SW/239.3	76.9 / -0.96	CLEANWEAR UNIFORM SERVICE INC. 850 CAMPBELL AVENUE OTTAWA ON K2A 2C5	GEN
---------------------	---------	----------	--------------	--	-----

Generator No:	ON0840500	Status:	
SIC Code:	9725	Co Admin:	
SIC Description:	LINEN SUPPLY	Choice of Contact:	
Approval Years:	86,87,88,89,90,97,98,99,00,01,02,03,04,06,07, 08	Phone No Admin:	
PO Box No:		Contam. Facility:	
Country:		MHSW Facility:	

Map Key	Number of Records	Direction/ Distance (m)	Elev/Diff (m)	Site	DB
<u>Detail(s)</u>					
Waste Class:		221			
Waste Class Desc:		LIGHT FUELS			
Waste Class:		252			
Waste Class Desc:		WASTE OILS & LUBRICANTS			
Waste Class:		262			
Waste Class Desc:		DETERGENTS/SOAPS			
191	2 of 14	SW/239.3	76.9 / -0.96	CLEANWEAR UNIFORM SERV (OUT OF BUSINESS) 850 CAMPBELL AVENUE OTTAWA ON K2A 2C5	GEN
Generator No:		ON0840500		Status:	
SIC Code:		9725		Co Admin:	
SIC Description:		LINEN SUPPLY		Choice of Contact:	
Approval Years:		92,93,95,96		Phone No Admin:	
PO Box No:				Contam. Facility:	
Country:				MHSW Facility:	
<u>Detail(s)</u>					
Waste Class:		221			
Waste Class Desc:		LIGHT FUELS			
Waste Class:		262			
Waste Class Desc:		DETERGENTS/SOAPS			
191	3 of 14	SW/239.3	76.9 / -0.96	CLEANWEAR UNIFORM SERVICE INC. 10-252 850 CAMPBELL AVENUE OTTAWA ON K2A 2C5	GEN
Generator No:		ON0840500		Status:	
SIC Code:		9725		Co Admin:	
SIC Description:		LINEN SUPPLY		Choice of Contact:	
Approval Years:		94		Phone No Admin:	
PO Box No:				Contam. Facility:	
Country:				MHSW Facility:	
<u>Detail(s)</u>					
Waste Class:		221			
Waste Class Desc:		LIGHT FUELS			
Waste Class:		262			
Waste Class Desc:		DETERGENTS/SOAPS			
191	4 of 14	SW/239.3	76.9 / -0.96	CLEANWEAR UNIFORM SERVICE INC. 850 CAMPBELL AVENUE OTTAWA ON	GEN
Generator No:		ON0840500		Status:	
SIC Code:		812330		Co Admin:	
SIC Description:		Linen and Uniform Supply		Choice of Contact:	
Approval Years:		2009		Phone No Admin:	
PO Box No:				Contam. Facility:	
Country:				MHSW Facility:	

Map Key	Number of Records	Direction/ Distance (m)	Elev/Diff (m)	Site	DB
<u>Detail(s)</u>					
Waste Class:		252			
Waste Class Desc:		WASTE OILS & LUBRICANTS			
Waste Class:		262			
Waste Class Desc:		DETERGENTS/SOAPS			
191	5 of 14	SW/239.3	76.9 / -0.96	CLEANWEAR UNIFORM SERVICE INC. 850 CAMPBELL AVENUE OTTAWA ON	GEN
Generator No:		ON0840500		Status:	
SIC Code:		812330		Co Admin:	
SIC Description:		Linen and Uniform Supply		Choice of Contact:	
Approval Years:		2010		Phone No Admin:	
PO Box No:				Contam. Facility:	
Country:				MHSW Facility:	
<u>Detail(s)</u>					
Waste Class:		252			
Waste Class Desc:		WASTE OILS & LUBRICANTS			
Waste Class:		262			
Waste Class Desc:		DETERGENTS/SOAPS			
191	6 of 14	SW/239.3	76.9 / -0.96	CLEANWEAR UNIFORM SERVICE INC. 850 CAMPBELL AVENUE OTTAWA ON	GEN
Generator No:		ON0840500		Status:	
SIC Code:		812330		Co Admin:	
SIC Description:		Linen and Uniform Supply		Choice of Contact:	
Approval Years:		2011		Phone No Admin:	
PO Box No:				Contam. Facility:	
Country:				MHSW Facility:	
<u>Detail(s)</u>					
Waste Class:		262			
Waste Class Desc:		DETERGENTS/SOAPS			
Waste Class:		252			
Waste Class Desc:		WASTE OILS & LUBRICANTS			
191	7 of 14	SW/239.3	76.9 / -0.96	CLEANWEAR UNIFORM SERVICE INC. 850 CAMPBELL AVENUE OTTAWA ON K2A 2C5	GEN
Generator No:		ON0840500		Status:	
SIC Code:		812330		Co Admin:	
SIC Description:		Linen and Uniform Supply		Choice of Contact:	
Approval Years:		2012		Phone No Admin:	
PO Box No:				Contam. Facility:	
Country:				MHSW Facility:	
<u>Detail(s)</u>					
Waste Class:		262			
Waste Class Desc:		DETERGENTS/SOAPS			

Map Key	Number of Records	Direction/ Distance (m)	Elev/Diff (m)	Site	DB
Waste Class:		252			
Waste Class Desc:		WASTE OILS & LUBRICANTS			
191	8 of 14	SW/239.3	76.9 / -0.96	CLEANWEAR UNIFORM SERVICE INC. 850 CAMPBELL AVENUE OTTAWA ON	GEN
Generator No:	ON0840500			Status:	
SIC Code:	812330			Co Admin:	
SIC Description:	LINEN AND UNIFORM SUPPLY			Choice of Contact:	
Approval Years:	2013			Phone No Admin:	
PO Box No:				Contam. Facility:	
Country:				MHSW Facility:	
<u>Detail(s)</u>					
Waste Class:		148			
Waste Class Desc:		INORGANIC LABORATORY CHEMICALS			
Waste Class:		263			
Waste Class Desc:		ORGANIC LABORATORY CHEMICALS			
Waste Class:		262			
Waste Class Desc:		DETERGENTS/SOAPS			
Waste Class:		252			
Waste Class Desc:		WASTE OILS & LUBRICANTS			
191	9 of 14	SW/239.3	76.9 / -0.96	CLEANWEAR UNIFORM SERVICE INC. 850 CAMPBELL AVENUE OTTAWA ON K2A 2C9	GEN
Generator No:	ON0840500			Status:	
SIC Code:	812330			Co Admin:	
SIC Description:	LINEN AND UNIFORM SUPPLY			Choice of Contact:	CO_OFFICIAL
Approval Years:	2016			Phone No Admin:	
PO Box No:				Contam. Facility:	No
Country:	Canada			MHSW Facility:	No
<u>Detail(s)</u>					
Waste Class:		263			
Waste Class Desc:		ORGANIC LABORATORY CHEMICALS			
Waste Class:		252			
Waste Class Desc:		WASTE OILS & LUBRICANTS			
Waste Class:		148			
Waste Class Desc:		INORGANIC LABORATORY CHEMICALS			
Waste Class:		262			
Waste Class Desc:		DETERGENTS/SOAPS			
191	10 of 14	SW/239.3	76.9 / -0.96	CLEANWEAR UNIFORM SERVICE INC. 850 CAMPBELL AVENUE OTTAWA ON K2A 2C9	GEN
Generator No:	ON0840500			Status:	
SIC Code:	812330			Co Admin:	
SIC Description:	LINEN AND UNIFORM SUPPLY			Choice of Contact:	CO_OFFICIAL
Approval Years:	2015			Phone No Admin:	

Map Key	Number of Records	Direction/ Distance (m)	Elev/Diff (m)	Site	DB
PO Box No:				Contam. Facility:	No
Country:	Canada			MHSW Facility:	No
<u>Detail(s)</u>					
Waste Class:		262			
Waste Class Desc:		DETERGENTS/SOAPS			
Waste Class:		148			
Waste Class Desc:		INORGANIC LABORATORY CHEMICALS			
Waste Class:		252			
Waste Class Desc:		WASTE OILS & LUBRICANTS			
Waste Class:		263			
Waste Class Desc:		ORGANIC LABORATORY CHEMICALS			

191	11 of 14	SW/239.3	76.9 / -0.96	CLEANWEAR UNIFORM SERVICE INC. 850 CAMPBELL AVENUE OTTAWA ON K2A 2C9	GEN
Generator No:	ON0840500			Status:	
SIC Code:	812330			Co Admin:	
SIC Description:	LINEN AND UNIFORM SUPPLY			Choice of Contact:	CO_OFFICIAL
Approval Years:	2014			Phone No Admin:	
PO Box No:				Contam. Facility:	No
Country:	Canada			MHSW Facility:	No
<u>Detail(s)</u>					
Waste Class:		263			
Waste Class Desc:		ORGANIC LABORATORY CHEMICALS			
Waste Class:		148			
Waste Class Desc:		INORGANIC LABORATORY CHEMICALS			
Waste Class:		262			
Waste Class Desc:		DETERGENTS/SOAPS			
Waste Class:		252			
Waste Class Desc:		WASTE OILS & LUBRICANTS			

191	12 of 14	SW/239.3	76.9 / -0.96	CLEANWEAR UNIFORM SERVICE INC. INDEPENDENT LINEN SERVICE 850 CAMPBELL AVENUE OTTAWA ON K2A 2C9	GEN
Generator No:	ON0840500			Status:	Registered
SIC Code:				Co Admin:	
SIC Description:				Choice of Contact:	
Approval Years:	As of Dec 2018			Phone No Admin:	
PO Box No:				Contam. Facility:	
Country:	Canada			MHSW Facility:	
<u>Detail(s)</u>					
Waste Class:		148 C			
Waste Class Desc:		Misc. wastes and inorganic chemicals			
Waste Class:		252 L			
Waste Class Desc:		Waste crankcase oils and lubricants			

Map Key	Number of Records	Direction/ Distance (m)	Elev/Diff (m)	Site	DB
Waste Class:		262 L			
Waste Class Desc:		Detergents and soaps			
Waste Class:		263 L			
Waste Class Desc:		Misc. waste organic chemicals			

191	13 of 14	SW/239.3	76.9 / -0.96	CLEANWEAR UNIFORM SERVICE INC. INDEPENDENT LINEN SERVICE 850 CAMPBELL AVENUE OTTAWA ON K2A 2C9	GEN
---------------------	----------	----------	--------------	---	-----

Generator No: ON0840500
SIC Code:
SIC Description:
Approval Years: As of Jul 2020
PO Box No:
Country: Canada
Status: Registered
Co Admin:
Choice of Contact:
Phone No Admin:
Contam. Facility:
MHSW Facility:

Detail(s)

Waste Class: 263 L
Waste Class Desc: Misc. waste organic chemicals
Waste Class: 148 C
Waste Class Desc: Misc. wastes and inorganic chemicals
Waste Class: 252 L
Waste Class Desc: Waste crankcase oils and lubricants
Waste Class: 262 L
Waste Class Desc: Detergents and soaps

191	14 of 14	SW/239.3	76.9 / -0.96	CLEANWEAR UNIFORM SERVICE INC. INDEPENDENT LINEN SERVICE 850 CAMPBELL AVENUE OTTAWA ON K2A 2C9	GEN
---------------------	----------	----------	--------------	---	-----

Generator No: ON0840500
SIC Code:
SIC Description:
Approval Years: As of Nov 2021
PO Box No:
Country: Canada
Status: Registered
Co Admin:
Choice of Contact:
Phone No Admin:
Contam. Facility:
MHSW Facility:

Detail(s)

Waste Class: 263 L
Waste Class Desc: Misc. waste organic chemicals
Waste Class: 148 C
Waste Class Desc: Misc. wastes and inorganic chemicals
Waste Class: 252 L
Waste Class Desc: Waste crankcase oils and lubricants
Waste Class: 262 L
Waste Class Desc: Detergents and soaps

192	1 of 5	S/239.7	76.8 / -1.04	3240797 Canada Inc. 870 Clyde Avenue Ottawa CITY OF OTTAWA ON	EBR
---------------------	--------	---------	--------------	---	-----

Map Key	Number of Records	Direction/ Distance (m)	Elev/Diff (m)	Site	DB
EBR Registry No:	010-1574			Decision Posted:	
Ministry Ref No:	7901-76ALQ7			Exception Posted:	
Notice Type:	Instrument Decision			Section:	
Notice Stage:				Act 1:	
Notice Date:	October 16, 2009			Act 2:	
Proposal Date:	September 04, 2007			Site Location Map:	
Year:	2007				
Instrument Type:	(EPA s. 9) - Approval for discharge into the natural environment other than water (i.e. Air)				
Off Instrument Name:					
Posted By:					
Company Name:	3240797 Canada Inc.				
Site Address:					
Location Other:					
Proponent Name:					
Proponent Address:	870 Clyde avenue, Ottawa Ontario, Canada K1Z 5A2				
Comment Period:					
URL:					
Site Location Details:					
870 Clyde Avenue Ottawa CITY OF OTTAWA					

192	2 of 5	S/239.7	76.8 / -1.04	3240797 Canada Inc. 870 Clyde Ave Ottawa ON K1Z 5A2	CA
Certificate #:	0285-7WKLMK				
Application Year:	2009				
Issue Date:	10/8/2009				
Approval Type:	Air				
Status:	Approved				
Application Type:					
Client Name:					
Client Address:					
Client City:					
Client Postal Code:					
Project Description:					
Contaminants:					
Emission Control:					

192	3 of 5	S/239.7	76.8 / -1.04	870 Clyde Ave Ottawa ON	SPL
Ref No:	0524-9E4M3R				
Site No:					
Incident Dt:	2013/12/05				
Year:					
Incident Cause:	Leak/Break				
Incident Event:					
Contaminant Code:	13				
Contaminant Name:	FURNACE OIL				
Contaminant Limit 1:					
Contam Limit Freq 1:					
Contaminant UN No 1:					
Environment Impact:	Confirmed				
Nature of Impact:	Soil Contamination				
Receiving Medium:					
Receiving Env:					
MOE Response:	Referral to others				
Dt MOE Arvl on Scn:					
MOE Reported Dt:	2013/12/05				
Discharger Report:					
Material Group:					
Health/Env Conseq:					
Client Type:					
Sector Type:	Tank - Underground				
Agency Involved:					
Nearest Watercourse:					
Site Address:	870 Clyde Ave				
Site District Office:					
Site Postal Code:					
Site Region:					
Site Municipality:	Ottawa				
Site Lot:					
Site Conc:					
Northing:					
Easting:					
Site Geo Ref Accu:					
Site Map Datum:					

Map Key	Number of Records	Direction/ Distance (m)	Elev/Diff (m)	Site	DB
Dt Document Closed:				SAC Action Class:	TSSA - Fuel Safety Branch - Hydrocarbon Fuel Release/Spill
Incident Reason:	Equipment Failure			Source Type:	
Site Name:	Chales Auto Care<UNOFFICIAL>				
Site County/District:					
Site Geo Ref Meth:					
Incident Summary:	TSSA Bruce Fuels- located UST				
Contaminant Qty:	0 L				

192	4 of 5	S/239.7	76.8 / -1.04	870 CLYDE AVE, OTTAWA ON	INC
Incident No:	1296404			Any Health Impact:	No
Incident ID:				Any Enviro Impact:	Yes
Instance No:				Service Interrupted:	No
Status Code:				Was Prop Damaged:	No
Attribute Category:	FS-Perform L1 Incident Insp			Reside App. Type:	
Context:				Commer App. Type:	
Date of Occurrence:	2013/12/05 00:00:00			Indus App. Type:	
Time of Occurrence:	NULL			Institut App. Type:	
Incident Created On:				Venting Type:	
Instance Creation Dt:				Vent Conn Mater:	
Instance Install Dt:				Vent Chimney Mater:	
Occur Insp Start Date:	2013/12/06 00:00:00			Pipeline Type:	
Approx Quant Rel:				Pipeline Involved:	
Tank Capacity:				Pipe Material:	
Fuels Occur Type:	Leak			Depth Ground Cover:	
Fuel Type Involved:	Fuel Oil			Regulator Location:	
Enforcement Policy:	NULL			Regulator Type:	
Prc Escalation Req:	NULL			Operation Pressure:	
Tank Material Type:				Liquid Prop Make:	
Tank Storage Type:				Liquid Prop Model:	
Tank Location Type:				Liquid Prop Serial No:	
Pump Flow Rate Cap:				Liquid Prop Notes:	
Task No:	4736215			Equipment Type:	
Notes:				Equipment Model:	
Drainage System:				Serial No:	
Sub Surface Contam.:				Cylinder Capacity:	
Aff Prop Use Water:				Cylinder Cap Units:	
Contam. Migrated:				Cylinder Mat Type:	
Contact Natural Env:				Near Body of Water:	
Incident Location:	870 CLYDE AVE, OTTAWA - LEAK				
Occurrence Narrative:	underground fuel oil tank discovery, subsequent leak				
Operation Type Involved:	Commercial (e.g. restaurant, business unit, etc)				
Item:					
Item Description:					
Device Installed Location:					

192	5 of 5	S/239.7	76.8 / -1.04	3240797 Canada Inc. 870 Clyde Ave Ottawa ON K1Z 5A2	ECA
Approval No:	0285-7WKLMK			MOE District:	Ottawa
Approval Date:	2009-10-08			City:	
Status:	Approved			Longitude:	-75.74906
Record Type:	ECA			Latitude:	45.37675
Link Source:	IDS			Geometry X:	
SWP Area Name:	Rideau Valley			Geometry Y:	
Approval Type:	ECA-AIR				
Project Type:	AIR				
Business Name:	3240797 Canada Inc.				
Address:	870 Clyde Ave				

Map Key	Number of Records	Direction/ Distance (m)	Elev/Diff (m)	Site	DB
Full Address:					
Full PDF Link:		https://www.accessenvironment.ene.gov.on.ca/instruments/7901-76ALQ7-14.pdf			
PDF Site Location:					

193	1 of 1	SSE/240.2	76.8 / -1.04	861 Clyde Avenue lot I con A Ottawa ON	WWIS
Well ID:		7328773		Flowing (Y/N):	
Construction Date:				Flow Rate:	
Use 1st:				Data Entry Status:	
Use 2nd:				Data Src:	
Final Well Status:				Date Received: 15-Feb-2019 00:00:00	
Water Type:				Selected Flag: TRUE	
Casing Material:				Abandonment Rec: Yes	
Audit No:		Z303870		Contractor: 7238	
Tag:		_NO_TAG		Form Version: 7	
Constructn Method:				Owner:	
Elevation (m):				County: OTTAWA	
Elevatn Reliabilty:				Lot: I	
Depth to Bedrock:				Concession: A	
Well Depth:				Concession Name: OF	
Overburden/Bedrock:				Easting NAD83:	
Pump Rate:				Northing NAD83:	
Static Water Level:				Zone:	
Clear/Cloudy:				UTM Reliability:	
Municipality:		NEPEAN TOWNSHIP			
Site Info:					

PDF URL (Map):

Additional Detail(s) (Map)

Well Completed Date:	2019/01/03
Year Completed:	2019
Depth (m):	
Latitude:	45.3768935220947
Longitude:	-75.7480249908166
Path:	

Bore Hole Information

Bore Hole ID:	1007361421	Elevation:	
DP2BR:		Elevrc:	
Spatial Status:		Zone:	18
Code OB:		East83:	441432.00
Code OB Desc:		North83:	5025092.00
Open Hole:		Org CS:	UTM83
Cluster Kind:		UTMRC:	4
Date Completed:	03-Jan-2019 00:00:00	UTMRC Desc:	margin of error : 30 m - 100 m
Remarks:		Location Method:	wwr
Elevrc Desc:			
Location Source Date:			
Improvement Location Source:			
Improvement Location Method:			
Source Revision Comment:			
Supplier Comment:			

**Annular Space/Abandonment
Sealing Record**

Plug ID:	1007801217
-----------------	------------

Map Key	Number of Records	Direction/ Distance (m)	Elev/Diff (m)	Site	DB
Layer: Plug From: Plug To: Plug Depth UOM:			1		
<u>Pipe Information</u>					
Pipe ID: Casing No: Comment: Alt Name:			1007798673 0		
<u>Results of Well Yield Testing</u>					
Pump Test ID: Pump Set At: Static Level: Final Level After Pumping: Recommended Pump Depth: Pumping Rate: Flowing Rate: Recommended Pump Rate: Levels UOM: Rate UOM: Water State After Test Code: Water State After Test: Pumping Test Method: Pumping Duration HR: Pumping Duration MIN: Flowing:			1007804411 ft GPM 0		
<u>Links</u>					
Bore Hole ID: Depth M: Year Completed: Well Completed Dt: Audit No:	1007361421 2019 2019/01/03 Z303870			Tag No: Contractor: Path: Latitude: Longitude:	_NO_TAG 7238 7327328773.pdf 45.3768935220947 -75.7480249908166
194	1 of 1	SSE/240.7	76.8 / -1.03	861 CLYDE AVE Ottawa ON	WWIS
Well ID: Construction Date: Use 1st: Use 2nd: Final Well Status: Water Type: Casing Material: Audit No: Tag: Constructn Method: Elevation (m): Elevatn Reliabilty: Depth to Bedrock: Well Depth: Overburden/Bedrock: Pump Rate: Static Water Level: Clear/Cloudy: Municipality: Site Info:	7172121 Monitoring and Test Hole 0 Test Hole Z134360 A094099 OTTAWA CITY			Flowing (Y/N): Flow Rate: Data Entry Status: Data Src: Date Received: Selected Flag: Abandonment Rec: Contractor: Form Version: Owner: County: Lot: Concession: Concession Name: Easting NAD83: Northing NAD83: Zone: UTM Reliability:	22-Nov-2011 00:00:00 TRUE 7241 7 OTTAWA

Map Key	Number of Records	Direction/ Distance (m)	Elev/Diff (m)	Site	DB
---------	-------------------	----------------------------	------------------	------	----

PDF URL (Map): https://d2khazk8e83rdv.cloudfront.net/moe_mapping/downloads/2Water/Wells_pdfs/717\7172121.pdf

Additional Detail(s) (Map)

Well Completed Date: 2011/10/19
Year Completed: 2011
Depth (m): 4.57
Latitude: 45.3768659348978
Longitude: -75.7481140304285
Path: 717\7172121.pdf

Bore Hole Information

Bore Hole ID:	1003610413	Elevation:	
DP2BR:		Elevrc:	
Spatial Status:		Zone:	18
Code OB:		East83:	441425.00
Code OB Desc:		North83:	5025089.00
Open Hole:		Org CS:	UTM83
Cluster Kind:		UTMRC:	3
Date Completed:	19-Oct-2011 00:00:00	UTMRC Desc:	margin of error : 10 - 30 m
Remarks:		Location Method:	wwr
Elevrc Desc:			
Location Source Date:			
Improvement Location Source:			
Improvement Location Method:			
Source Revision Comment:			
Supplier Comment:			

Overburden and Bedrock

Materials Interval

Formation ID: 1004091078
Layer: 2
Color: 2
General Color: GREY
Mat1: 05
Most Common Material: CLAY
Mat2: 28
Mat2 Desc: SAND
Mat3:
Mat3 Desc:
Formation Top Depth: 1.8300000429153442
Formation End Depth: 2.440000057220459
Formation End Depth UOM: m

Overburden and Bedrock

Materials Interval

Formation ID: 1004091079
Layer: 3
Color: 2
General Color: GREY
Mat1: 15
Most Common Material: LIMESTONE
Mat2:
Mat2 Desc:
Mat3:
Mat3 Desc:
Formation Top Depth: 2.440000057220459
Formation End Depth: 4.570000171661377

Map Key	Number of Records	Direction/ Distance (m)	Elev/Diff (m)	Site	DB
Formation End Depth UOM:		m			
<u>Overburden and Bedrock Materials Interval</u>					
Formation ID:		1004091077			
Layer:		1			
Color:		6			
General Color:		BROWN			
Mat1:		28			
Most Common Material:		SAND			
Mat2:					
Mat2 Desc:					
Mat3:					
Mat3 Desc:					
Formation Top Depth:		0.0			
Formation End Depth:		1.8300000429153442			
Formation End Depth UOM:		m			
<u>Annular Space/Abandonment Sealing Record</u>					
Plug ID:		1004091088			
Layer:		1			
Plug From:		0.0			
Plug To:		0.3100000023841858			
Plug Depth UOM:		m			
<u>Annular Space/Abandonment Sealing Record</u>					
Plug ID:		1004091090			
Layer:		3			
Plug From:		2.740000009536743			
Plug To:		4.570000171661377			
Plug Depth UOM:		m			
<u>Annular Space/Abandonment Sealing Record</u>					
Plug ID:		1004091089			
Layer:		2			
Plug From:		0.3100000023841858			
Plug To:		2.740000009536743			
Plug Depth UOM:		m			
<u>Method of Construction & Well Use</u>					
Method Construction ID:		1004091087			
Method Construction Code:		7			
Method Construction:		Diamond			
Other Method Construction:					
<u>Pipe Information</u>					
Pipe ID:		1004091076			
Casing No:		0			
Comment:					
Alt Name:					

<i>Map Key</i>	<i>Number of Records</i>	<i>Direction/ Distance (m)</i>	<i>Elev/Diff (m)</i>	<i>Site</i>	<i>DB</i>
<u>Construction Record - Casing</u>					
Casing ID:			1004091083		
Layer:			1		
Material:			5		
Open Hole or Material:			PLASTIC		
Depth From:			0.0		
Depth To:			3.0999999046325684		
Casing Diameter:			3.450000047683716		
Casing Diameter UOM:			cm		
Casing Depth UOM:			m		
<u>Construction Record - Screen</u>					
Screen ID:			1004091084		
Layer:			1		
Slot:			10		
Screen Top Depth:			3.0999999046325684		
Screen End Depth:			4.570000171661377		
Screen Material:			5		
Screen Depth UOM:			m		
Screen Diameter UOM:			cm		
Screen Diameter:			4.210000038146973		
<u>Water Details</u>					
Water ID:			1004091082		
Layer:					
Kind Code:					
Kind:					
Water Found Depth:					
Water Found Depth UOM:			m		
<u>Hole Diameter</u>					
Hole ID:			1004091081		
Diameter:			5.710000038146973		
Depth From:			2.440000057220459		
Depth To:			4.570000171661377		
Hole Depth UOM:			m		
Hole Diameter UOM:			cm		
<u>Hole Diameter</u>					
Hole ID:			1004091080		
Diameter:			8.25		
Depth From:			0.0		
Depth To:			2.440000057220459		
Hole Depth UOM:			m		
Hole Diameter UOM:			cm		
<u>Links</u>					
Bore Hole ID:	1003610413			Tag No:	A094099
Depth M:	4.57			Contractor:	7241
Year Completed:	2011			Path:	7177172121.pdf
Well Completed Dt:	2011/10/19			Latitude:	45.3768659348978
Audit No:	Z134360			Longitude:	-75.7481140304285

Map Key	Number of Records	Direction/ Distance (m)	Elev/Diff (m)	Site	DB
195	1 of 30	NE/241.1	77.9 / 0.06	TRANSPORT TRUCK SHELL STATION 1607 CAROLING AVENUE TRANSPORT TRUCK (CARGO) OTTAWA CITY ON	SPL
Ref No:	110463			Discharger Report:	
Site No:				Material Group:	
Incident Dt:	2/28/1995			Health/Env Conseq:	
Year:				Client Type:	
Incident Cause:	PIPE/HOSE LEAK			Sector Type:	
Incident Event:				Agency Involved:	
Contaminant Code:				Nearest Watercourse:	
Contaminant Name:				Site Address:	
Contaminant Limit 1:				Site District Office:	
Contam Limit Freq 1:				Site Postal Code:	
Contaminant UN No 1:				Site Region:	
Environment Impact:	NOT ANTICIPATED			Site Municipality:	20101
Nature of Impact:	Other			Site Lot:	
Receiving Medium:	LAND			Site Conc:	
Receiving Env:				Northing:	
MOE Response:				Easting:	MCCR
Dt MOE Arvl on Scn:				Site Geo Ref Accu:	
MOE Reported Dt:	3/1/1995			Site Map Datum:	
Dt Document Closed:				SAC Action Class:	
Incident Reason:	ERROR			Source Type:	
Site Name:					
Site County/District:					
Site Geo Ref Meth:					
Incident Summary:	PAYNE CARTAGE LTD.- 1L GASOLINE TO ASPHALT :CLEANED UP				
Contaminant Qty:					

195	2 of 30	NE/241.1	77.9 / 0.06	SHELL CANADA PRODUCTS LTD. 1607 CARLING AVE. SERVICE STATION OTTAWA CITY ON K2A 1C4	SPL
Ref No:	89912			Discharger Report:	
Site No:				Material Group:	
Incident Dt:	8/17/1993			Health/Env Conseq:	
Year:				Client Type:	
Incident Cause:	VALVE/FITTING LEAK OR FAILURE			Sector Type:	
Incident Event:				Agency Involved:	
Contaminant Code:				Nearest Watercourse:	
Contaminant Name:				Site Address:	
Contaminant Limit 1:				Site District Office:	
Contam Limit Freq 1:				Site Postal Code:	
Contaminant UN No 1:				Site Region:	
Environment Impact:	POSSIBLE			Site Municipality:	20101
Nature of Impact:	Water course or lake			Site Lot:	
Receiving Medium:	LAND			Site Conc:	
Receiving Env:				Northing:	
MOE Response:				Easting:	WORKS
Dt MOE Arvl on Scn:				Site Geo Ref Accu:	
MOE Reported Dt:	8/17/1993			Site Map Datum:	
Dt Document Closed:				SAC Action Class:	
Incident Reason:	UNKNOWN			Source Type:	
Site Name:					
Site County/District:					
Site Geo Ref Meth:					
Incident Summary:	SHELL: GASOLINE LEAK FROM UNDER PUMP; POSSIBLY TO NEARBY SEWER				
Contaminant Qty:					

Map Key	Number of Records	Direction/ Distance (m)	Elev/Diff (m)	Site	DB
195	3 of 30	NE/241.1	77.9 / 0.06	SOUTHLAND CANADA 2830 ATTN MARYANN GRAHOVAC 1607 CARLING AV OTTAWA ON K2A1C4	PRT
Location ID:		20002			
Type:		retail			
Expiry Date:		1996-04-30			
Capacity (L):		81600			
Licence #:		0076360072			
195	4 of 30	NE/241.1	77.9 / 0.06	SHELL CANADA PRODUCTS LTD. 1607 CARLING AVE. SHELL S.S. SERVICE STATION OTTAWA CITY ON K2A 1C4	SPL
Ref No:		124139		Discharger Report:	
Site No:				Material Group:	
Incident Dt:		//		Health/Env Conseq:	
Year:				Client Type:	
Incident Cause:		PIPE/HOSE LEAK		Sector Type:	
Incident Event:				Agency Involved:	
Contaminant Code:				Nearest Watercourse:	
Contaminant Name:				Site Address:	
Contaminant Limit 1:				Site District Office:	
Contam Limit Freq 1:				Site Postal Code:	
Contaminant UN No 1:				Site Region:	
Environment Impact:		CONFIRMED		Site Municipality: 20101	
Nature of Impact:		Soil contamination		Site Lot:	
Receiving Medium:		LAND		Site Conc:	
Receiving Env:				Northing:	
MOE Response:				Easting: OTTAWA WORKS	
Dt MOE Arvl on Scn:				Site Geo Ref Accu:	
MOE Reported Dt:		3/11/1996		Site Map Datum:	
Dt Document Closed:				SAC Action Class:	
Incident Reason:		EQUIPMENT FAILURE		Source Type:	
Site Name:					
Site County/District:					
Site Geo Ref Meth:					
Incident Summary:		SHELL CANADA PRODUCTS- U/G LINE LEAK, GASOLINE VAPOURS TO STORM SEWER.			
Contaminant Qty:					
195	5 of 30	NE/241.1	77.9 / 0.06	Shell Canada Products 1607 Carling Ave Ottawa ON K2A 1C4	GEN
Generator No:		ON3205275		Status:	
SIC Code:		447110		Co Admin:	
SIC Description:		Gasoline Stations with Convenience Stores		Choice of Contact:	
Approval Years:		03,04,05,06,07,08		Phone No Admin:	
PO Box No:				Contam. Facility:	
Country:				MHSW Facility:	
Detail(s)					
Waste Class:		221			
Waste Class Desc:		LIGHT FUELS			
Waste Class:		252			
Waste Class Desc:		WASTE OILS & LUBRICANTS			

Map Key	Number of Records	Direction/ Distance (m)	Elev/Diff (m)	Site	DB
195	6 of 30	NE/241.1	77.9 / 0.06	6087981 CANADA INC 1607 CARLING AV OTTAWA ON K2A 1C4	FSTH
License Issue Date:		10/29/2004			
Tank Status:		Licensed			
Tank Status As Of:		August 2007			
Operation Type:		Retail Fuel Outlet			
Facility Type:		Gasoline Station - Self Serve			
--Details--					
Status:		Active			
Year of Installation:		1974			
Corrosion Protection:					
Capacity:		18100			
Tank Fuel Type:		Liquid Fuel Single Wall UST - Gasoline			
Status:		Active			
Year of Installation:		1974			
Corrosion Protection:					
Capacity:		22700			
Tank Fuel Type:		Liquid Fuel Single Wall UST - Gasoline			
Status:		Active			
Year of Installation:		1974			
Corrosion Protection:					
Capacity:		22700			
Tank Fuel Type:		Liquid Fuel Single Wall UST - Gasoline			
Status:		Active			
Year of Installation:		1974			
Corrosion Protection:					
Capacity:		18100			
Tank Fuel Type:		Liquid Fuel Single Wall UST - Gasoline			

195	7 of 30	NE/241.1	77.9 / 0.06	6087981 CANADA INC 1607 CARLING AV OTTAWA ON K2A 1C4	FSTH
License Issue Date:		10/29/2004 10:59:00 AM			
Tank Status:		Licensed			
Tank Status As Of:		December 2008			
Operation Type:		Retail Fuel Outlet			
Facility Type:		Gasoline Station - Self Serve			
--Details--					
Status:		Active			
Year of Installation:		1996			
Corrosion Protection:					
Capacity:		35000			
Tank Fuel Type:		Liquid Fuel Double Wall UST - Gasoline			
Status:		Active			
Year of Installation:		1996			
Corrosion Protection:					
Capacity:		35000			
Tank Fuel Type:		Liquid Fuel Double Wall UST - Gasoline			
Status:		Active			
Year of Installation:		1996			
Corrosion Protection:					
Capacity:		35000			

Map Key	Number of Records	Direction/ Distance (m)	Elev/Diff (m)	Site	DB
Tank Fuel Type:		Liquid Fuel Double Wall UST - Gasoline			

195	8 of 30	NE/241.1	77.9 / 0.06	6087981 CANADA INC 1607 CARLING AV OTTAWA ON	DTNK
---------------------	---------	----------	-------------	--	------

Delisted Expired Fuel Safety Facilities

Instance No:	10381941	Expired Date:	
Status:	EXPIRED	Max Hazard Rank:	
Instance ID:	17101	Facility Location:	
Instance Type:	FS Facility	Facility Type:	
Instance Creation Dt:		Fuel Type 2:	
Instance Install Dt:		Fuel Type 3:	
Item Description:		Panam Related:	
Manufacturer:		Panam Venue Nm:	
Model:		External Identifier:	
Serial No:		Item:	
ULC Standard:		Piping Steel:	
Quantity:		Piping Galvanized:	
Unit of Measure:		Tank Single Wall St:	
Overfill Prot Type:		Piping Underground:	
Creation Date:		Tank Underground:	
Next Periodic Str DT:		Source:	
TSSA Base Sched Cycle 2:			
TSSAMax Hazard Rank 1:			
TSSA Risk Based Periodic Yn:			
TSSA Volume of Directives:			
TSSA Periodic Exempt:			
TSSA Statutory Interval:			
TSSA Recd Insp Interva:			
TSSA Recd Tolerance:			
TSSA Program Area:			
TSSA Program Area 2:			
Description:	FS Cylinder Exchange		
Original Source:	EXP		
Record Date:	Up to Mar 2012		

195	9 of 30	NE/241.1	77.9 / 0.06	6087981 CANADA INC 1607 CARLING AV OTTAWA ON K2A 1C4	DTNK
---------------------	---------	----------	-------------	--	------

Delisted Expired Fuel Safety Facilities

Instance No:	9951570	Expired Date:	3/2/2010 16:04
Status:	EXPIRED	Max Hazard Rank:	
Instance ID:		Facility Location:	
Instance Type:	FS Facility	Facility Type:	
Instance Creation Dt:		Fuel Type 2:	
Instance Install Dt:		Fuel Type 3:	
Item Description:		Panam Related:	
Manufacturer:		Panam Venue Nm:	
Model:		External Identifier:	
Serial No:		Item:	
ULC Standard:		Piping Steel:	
Quantity:		Piping Galvanized:	
Unit of Measure:		Tank Single Wall St:	
Overfill Prot Type:		Piping Underground:	

Map Key	Number of Records	Direction/ Distance (m)	Elev/Diff (m)	Site	DB
Status: EXPIRED Instance ID: 69680 Instance Type: FS Piping Instance Creation Dt: Instance Install Dt: Item Description: Manufacturer: Model: Serial No: ULC Standard: Quantity: Unit of Measure: Overfill Prot Type: Creation Date: Next Periodic Str DT: TSSA Base Sched Cycle 2: TSSAMax Hazard Rank 1: TSSA Risk Based Periodic Yn: TSSA Volume of Directives: TSSA Periodic Exempt: TSSA Statutory Interval: TSSA Recd Insp Interva: TSSA Recd Tolerance: TSSA Program Area: TSSA Program Area 2: Description: FS Piping Original Source: EXP Record Date: Up to Mar 2012				Max Hazard Rank: Facility Location: Facility Type: Fuel Type 2: Fuel Type 3: Panam Related: Panam Venue Nm: External Identifier: Item: Piping Steel: Piping Galvanized: Tank Single Wall St: Piping Underground: Tank Underground: Source:	

195	12 of 30	NE/241.1	77.9 / 0.06	6087981 CANADA INC 1607 CARLING AV OTTAWA ON	DTNK
---------------------	----------	----------	-------------	--	------

Delisted Expired Fuel Safety Facilities

Instance No: 11113332 Status: EXPIRED Instance ID: 69813 Instance Type: FS Piping Instance Creation Dt: Instance Install Dt: Item Description: Manufacturer: Model: Serial No: ULC Standard: Quantity: Unit of Measure: Overfill Prot Type: Creation Date: Next Periodic Str DT: TSSA Base Sched Cycle 2: TSSAMax Hazard Rank 1: TSSA Risk Based Periodic Yn: TSSA Volume of Directives: TSSA Periodic Exempt: TSSA Statutory Interval: TSSA Recd Insp Interva: TSSA Recd Tolerance: TSSA Program Area: TSSA Program Area 2: Description: FS Piping		Expired Date: Max Hazard Rank: Facility Location: Facility Type: Fuel Type 2: Fuel Type 3: Panam Related: Panam Venue Nm: External Identifier: Item: Piping Steel: Piping Galvanized: Tank Single Wall St: Piping Underground: Tank Underground: Source:	
--	--	---	--

Map Key	Number of Records	Direction/ Distance (m)	Elev/Diff (m)	Site	DB
Original Source:		EXP			
Record Date:		Up to Mar 2012			
195	13 of 30	NE/241.1	77.9 / 0.06	6087981 CANADA INC 1607 CARLING AV OTTAWA ON	DTNK
<u>Delisted Expired Fuel Safety Facilities</u>					
Instance No:	11113306			Expired Date:	
Status:	EXPIRED			Max Hazard Rank:	
Instance ID:	69918			Facility Location:	
Instance Type:	FS Piping			Facility Type:	
Instance Creation Dt:				Fuel Type 2:	
Instance Install Dt:				Fuel Type 3:	
Item Description:				Panam Related:	
Manufacturer:				Panam Venue Nm:	
Model:				External Identifier:	
Serial No:				Item:	
ULC Standard:				Piping Steel:	
Quantity:				Piping Galvanized:	
Unit of Measure:				Tank Single Wall St:	
Overfill Prot Type:				Piping Underground:	
Creation Date:				Tank Underground:	
Next Periodic Str DT:				Source:	
TSSA Base Sched Cycle 2:					
TSSAMax Hazard Rank 1:					
TSSA Risk Based Periodic Yn:					
TSSA Volume of Directives:					
TSSA Periodic Exempt:					
TSSA Statutory Interval:					
TSSA Recd Insp Interva:					
TSSA Recd Tolerance:					
TSSA Program Area:					
TSSA Program Area 2:					
Description:	FS Piping				
Original Source:	EXP				
Record Date:	Up to Mar 2012				
195	14 of 30	NE/241.1	77.9 / 0.06	Shell Canada Products 1607 Carling Ave Ottawa ON K2A 1C4	GEN
Generator No:	ON3205275			Status:	
SIC Code:	447110			Co Admin:	
SIC Description:	Gasoline Stations with Convenience Stores			Choice of Contact:	
Approval Years:	2009			Phone No Admin:	
PO Box No:				Contam. Facility:	
Country:				MHSW Facility:	
<u>Detail(s)</u>					
Waste Class:	221				
Waste Class Desc:	LIGHT FUELS				
Waste Class:	252				
Waste Class Desc:	WASTE OILS & LUBRICANTS				
195	15 of 30	NE/241.1	77.9 / 0.06	CITY OF OTTAWA 1607 CARLING AVENUE	GEN

Map Key	Number of Records	Direction/ Distance (m)	Elev/Diff (m)	Site	DB
OTTAWA ON K2A 1C4					
Generator No:	ON3638759			Status:	
SIC Code:	237310			Co Admin:	
SIC Description:	Highway Street and Bridge Construction			Choice of Contact:	
Approval Years:	2009			Phone No Admin:	
PO Box No:				Contam. Facility:	
Country:				MHSW Facility:	
<u>Detail(s)</u>					
Waste Class:	221				
Waste Class Desc:	LIGHT FUELS				
195	16 of 30	NE/241.1	77.9 / 0.06	Shell Canada Products 1607 Carling Ave Ottawa ON K2A 1C4	GEN
Generator No:	ON3205275			Status:	
SIC Code:	447110			Co Admin:	
SIC Description:	Gasoline Stations with Convenience Stores			Choice of Contact:	
Approval Years:	2010			Phone No Admin:	
PO Box No:				Contam. Facility:	
Country:				MHSW Facility:	
<u>Detail(s)</u>					
Waste Class:	221				
Waste Class Desc:	LIGHT FUELS				
Waste Class:	252				
Waste Class Desc:	WASTE OILS & LUBRICANTS				
195	17 of 30	NE/241.1	77.9 / 0.06	Shell Canada Products 1607 Carling Ave Ottawa ON K2A 1C4	GEN
Generator No:	ON3205275			Status:	
SIC Code:	447110			Co Admin:	
SIC Description:	Gasoline Stations with Convenience Stores			Choice of Contact:	
Approval Years:	2011			Phone No Admin:	
PO Box No:				Contam. Facility:	
Country:				MHSW Facility:	
<u>Detail(s)</u>					
Waste Class:	221				
Waste Class Desc:	LIGHT FUELS				
Waste Class:	252				
Waste Class Desc:	WASTE OILS & LUBRICANTS				
195	18 of 30	NE/241.1	77.9 / 0.06	2729362 ONTARIO INC. 1607 CARLING AVE OTTAWA K2A 1C4 ON CA ON	FST
Instance No:	11457764			Manufacturer:	
Status:				Serial No:	
Cont Name:				Ulc Standard:	
Instance Type:	FS Liquid Fuel Tank			Quantity:	

Map Key	Number of Records	Direction/ Distance (m)	Elev/Diff (m)	Site	DB
Item:				Unit of Measure:	
Item Description:	FS Liquid Fuel Tank			Fuel Type:	Gasoline
Tank Type:	Double Wall UST			Fuel Type2:	NULL
Install Date:	5/15/2009			Fuel Type3:	NULL
Install Year:	1996			Piping Steel:	
Years in Service:				Piping Galvanized:	
Model:	NULL			Tanks Single Wall St:	
Description:				Piping Underground:	
Capacity:	36000			No Underground:	
Tank Material:	Fiberglass (FRP)			Panam Related:	
Corrosion Protect:	Fiberglass			Panam Venue:	
Overfill Protect:					
Facility Type:	FS Liquid Fuel Tank				
Parent Facility Type:	FS Gasoline Station - Self Serve				
Facility Location:					
Device Installed Location:	1607 CARLING AVE OTTAWA K2A 1C4 ON CA				

Liquid Fuel Tank Details

Overfill Protection:
Owner Account Name: 2729362 ONTARIO INC.
Item: FS LIQUID FUEL TANK

195	19 of 30	NE/241.1	77.9 / 0.06	2729362 ONTARIO INC. 1607 CARLING AVE OTTAWA K2A 1C4 ON CA ON	FST
Instance No:		11457783		Manufacturer:	
Status:				Serial No:	
Cont Name:				Ulc Standard:	
Instance Type:	FS Liquid Fuel Tank			Quantity:	
Item:				Unit of Measure:	
Item Description:	FS Liquid Fuel Tank			Fuel Type:	
Tank Type:	Double Wall UST			Fuel Type2:	
Install Date:	5/15/2009			Fuel Type3:	
Install Year:	1996			Piping Steel:	
Years in Service:				Piping Galvanized:	
Model:	NULL			Tanks Single Wall St:	
Description:				Piping Underground:	
Capacity:	36000			No Underground:	
Tank Material:	Fiberglass (FRP)			Panam Related:	
Corrosion Protect:	Fiberglass			Panam Venue:	
Overfill Protect:					
Facility Type:	FS Liquid Fuel Tank				
Parent Facility Type:	FS Gasoline Station - Self Serve				
Facility Location:					
Device Installed Location:	1607 CARLING AVE OTTAWA K2A 1C4 ON CA				

Liquid Fuel Tank Details

Overfill Protection:
Owner Account Name: 2729362 ONTARIO INC.
Item: FS LIQUID FUEL TANK

195	20 of 30	NE/241.1	77.9 / 0.06	2729362 ONTARIO INC. 1607 CARLING AVE OTTAWA K2A 1C4 ON CA ON	FST
Instance No:		11457777		Manufacturer:	
Status:				Serial No:	
Cont Name:				Ulc Standard:	
Instance Type:	FS Liquid Fuel Tank			Quantity:	
Item:				Unit of Measure:	

Map Key	Number of Records	Direction/ Distance (m)	Elev/Diff (m)	Site	DB
Item Description:	FS Liquid Fuel Tank			Fuel Type: Gasoline	
Tank Type:	Double Wall UST			Fuel Type2: NULL	
Install Date:	5/15/2009			Fuel Type3: NULL	
Install Year:	1996			Piping Steel:	
Years in Service:				Piping Galvanized:	
Model:	NULL			Tanks Single Wall St:	
Description:				Piping Underground:	
Capacity:	36000			No Underground:	
Tank Material:	Fiberglass (FRP)			Panam Related:	
Corrosion Protect:	Fiberglass			Panam Venue:	
Overfill Protect:					
Facility Type:	FS Liquid Fuel Tank				
Parent Facility Type:	FS Gasoline Station - Self Serve				
Facility Location:					
Device Installed Location:	1607 CARLING AVE OTTAWA K2A 1C4 ON CA				

Liquid Fuel Tank Details

Overfill Protection:
Owner Account Name: 2729362 ONTARIO INC.
Item: FS LIQUID FUEL TANK

195	21 of 30	NE/241.1	77.9 / 0.06	Shell Canada Products 1607 Carling Ave Ottawa ON K2A 1C4	GEN
---------------------	----------	----------	-------------	--	-----

Generator No: ON3205275
SIC Code: 447110
SIC Description: Gasoline Stations with Convenience Stores
Approval Years: 2012
PO Box No:
Country:

Status:
Co Admin:
Choice of Contact:
Phone No Admin:
Contam. Facility:
MHSW Facility:

Detail(s)

Waste Class: 221
Waste Class Desc: LIGHT FUELS

Waste Class: 252
Waste Class Desc: WASTE OILS & LUBRICANTS

195	22 of 30	NE/241.1	77.9 / 0.06	6087981 CANADA INC 1607 CARLING AVE OTTAWA ON K2A 1C4	DTNK
---------------------	----------	----------	-------------	---	------

Delisted Expired Fuel Safety

Facilities

Instance No: 11113319
Status: EXPIRED
Instance ID:
Instance Type: FS Liquid Fuel Tank
Instance Creation Dt:
Instance Install Dt:
Item Description:
Manufacturer:
Model:
Serial No:
ULC Standard:
Quantity:
Unit of Measure:

Expired Date: 5/16/2009
Max Hazard Rank:
Facility Location:
Facility Type: FS Liquid Fuel Tank
Fuel Type 2:
Fuel Type 3:
Panam Related:
Panam Venue Nm:
External Identifier:
Item:
Piping Steel:
Piping Galvanized:
Tank Single Wall St:

Map Key	Number of Records	Direction/ Distance (m)	Elev/Diff (m)	Site	DB
Overfill Prot Type: Creation Date: Next Periodic Str DT: TSSA Base Sched Cycle 2: TSSAMax Hazard Rank 1: TSSA Risk Based Periodic Yn: TSSA Volume of Directives: TSSA Periodic Exempt: TSSA Statutory Interval: TSSA Recd Insp Interva: TSSA Recd Tolerance: TSSA Program Area: TSSA Program Area 2: Description: Original Source: Record Date:		FS Gasoline Station - Self Serve EXP 28-FEB-2017		Piping Underground: Tank Underground: Source:	

[195](#) 23 of 30 **NE/241.1** **77.9 / 0.06** **6087981 CANADA INC
1607 CARLING AVE
OTTAWA ON K2A 1C4** **DTNK**

**Delisted Expired Fuel Safety
Facilities**

Instance No:	11113379	Expired Date:	5/16/2009
Status:	EXPIRED	Max Hazard Rank:	
Instance ID:		Facility Location:	
Instance Type:	FS Liquid Fuel Tank	Facility Type:	FS Liquid Fuel Tank
Instance Creation Dt:		Fuel Type 2:	
Instance Install Dt:		Fuel Type 3:	
Item Description:		Panam Related:	
Manufacturer:		Panam Venue Nm:	
Model:		External Identifier:	
Serial No:		Item:	
ULC Standard:		Piping Steel:	
Quantity:		Piping Galvanized:	
Unit of Measure:		Tank Single Wall St:	
Overfill Prot Type:		Piping Underground:	
Creation Date:		Tank Underground:	
Next Periodic Str DT:		Source:	
TSSA Base Sched Cycle 2:			
TSSAMax Hazard Rank 1:			
TSSA Risk Based Periodic Yn:			
TSSA Volume of Directives:			
TSSA Periodic Exempt:			
TSSA Statutory Interval:			
TSSA Recd Insp Interva:			
TSSA Recd Tolerance:			
TSSA Program Area:			
TSSA Program Area 2:			
Description:	FS Gasoline Station - Self Serve		
Original Source:	EXP		
Record Date:	28-FEB-2017		

[195](#) 24 of 30 **NE/241.1** **77.9 / 0.06** **6087981 CANADA INC
1607 CARLING AVE
OTTAWA ON K2A 1C4** **DTNK**

**Delisted Expired Fuel Safety
Facilities**

Map Key	Number of Records	Direction/ Distance (m)	Elev/Diff (m)	Site	DB
Instance No:	11113291			Expired Date:	5/16/2009
Status:	EXPIRED			Max Hazard Rank:	
Instance ID:				Facility Location:	
Instance Type:	FS Liquid Fuel Tank			Facility Type:	FS Liquid Fuel Tank
Instance Creation Dt:				Fuel Type 2:	
Instance Install Dt:				Fuel Type 3:	
Item Description:				Panam Related:	
Manufacturer:				Panam Venue Nm:	
Model:				External Identifier:	
Serial No:				Item:	
ULC Standard:				Piping Steel:	
Quantity:				Piping Galvanized:	
Unit of Measure:				Tank Single Wall St:	
Overfill Prot Type:				Piping Underground:	
Creation Date:				Tank Underground:	
Next Periodic Str DT:				Source:	
TSSA Base Sched Cycle 2:					
TSSAMax Hazard Rank 1:					
TSSA Risk Based Periodic Yn:					
TSSA Volume of Directives:					
TSSA Periodic Exempt:					
TSSA Statutory Interval:					
TSSA Recd Insp Interva:					
TSSA Recd Tolerance:					
TSSA Program Area:					
TSSA Program Area 2:					
Description:		FS Gasoline Station - Self Serve			
Original Source:		EXP			
Record Date:		28-FEB-2017			

195	25 of 30	NE/241.1	77.9 / 0.06	6087981 CANADA INC 1607 CARLING AVE OTTAWA ON K2A 1C4	DTNK
---------------------	----------	----------	-------------	---	------

Delisted Expired Fuel Safety Facilities

Instance No:	11113349			Expired Date:	5/16/2009
Status:	EXPIRED			Max Hazard Rank:	
Instance ID:				Facility Location:	
Instance Type:	FS Liquid Fuel Tank			Facility Type:	FS Liquid Fuel Tank
Instance Creation Dt:				Fuel Type 2:	
Instance Install Dt:				Fuel Type 3:	
Item Description:				Panam Related:	
Manufacturer:				Panam Venue Nm:	
Model:				External Identifier:	
Serial No:				Item:	
ULC Standard:				Piping Steel:	
Quantity:				Piping Galvanized:	
Unit of Measure:				Tank Single Wall St:	
Overfill Prot Type:				Piping Underground:	
Creation Date:				Tank Underground:	
Next Periodic Str DT:				Source:	
TSSA Base Sched Cycle 2:					
TSSAMax Hazard Rank 1:					
TSSA Risk Based Periodic Yn:					
TSSA Volume of Directives:					
TSSA Periodic Exempt:					
TSSA Statutory Interval:					
TSSA Recd Insp Interva:					
TSSA Recd Tolerance:					
TSSA Program Area:					
TSSA Program Area 2:					

Map Key	Number of Records	Direction/ Distance (m)	Elev/Diff (m)	Site	DB
Description:		FS Gasoline Station - Self Serve			
Original Source:		EXP			
Record Date:		28-FEB-2017			

195	26 of 30	NE/241.1	77.9 / 0.06	Shell Canada Limited 1607 Carling Ave, Ottawa 2238 Carling Ave, Ottawa 962 Merivale Rd., Ottawa CITY OF OTTAWA ON	EBR
EBR Registry No:		012-7861		Decision Posted:	
Ministry Ref No:		SR 1879794, 1879726,		Exception Posted:	
Notice Type:		Instrument Decision		Section:	
Notice Stage:				Act 1:	
Notice Date:		July 08, 2016		Act 2:	
Proposal Date:		June 07, 2016		Site Location Map:	
Year:		2016			
Instrument Type:		(Liquid Fuels Handling Code) - Liquid Fuels Handling Code Section			
Off Instrument Name:					
Posted By:					
Company Name:		Shell Canada Limited			
Site Address:					
Location Other:					
Proponent Name:					
Proponent Address:		2751 Underhill Avenue, Burnaby British Columbia, Canada V5A 3C3			
Comment Period:					
URL:					

Site Location Details:

1607 Carling Ave, Ottawa 2238 Carling Ave, Ottawa 962 Merivale Rd., Ottawa CITY OF OTTAWA

195	27 of 30	NE/241.1	77.9 / 0.06	Shell Canada Products 1607 Carling Ave Ottawa ON K2A 1C4	GEN
Generator No:		ON3205275		Status:	
SIC Code:		447110		Co Admin: Eric Kelly	
SIC Description:		447110		Choice of Contact: CO_ADMIN	
Approval Years:		2015		Phone No Admin: 613-226-2456 Ext.333	
PO Box No:				Contam. Facility: Yes	
Country:		Canada		MHSW Facility: No	

Detail(s)

Waste Class:	252
Waste Class Desc:	WASTE OILS & LUBRICANTS
Waste Class:	221
Waste Class Desc:	LIGHT FUELS

195	28 of 30	NE/241.1	77.9 / 0.06	Shell Canada Products 1607 Carling Ave Ottawa ON K2A 1C4	GEN
Generator No:		ON3205275		Status:	
SIC Code:		447110		Co Admin: Melanie Siewert	
SIC Description:		447110		Choice of Contact: CO_ADMIN	
Approval Years:		2014		Phone No Admin: 613-226-2456 Ext.221	
PO Box No:				Contam. Facility: Yes	
Country:		Canada		MHSW Facility: No	

Map Key	Number of Records	Direction/ Distance (m)	Elev/Diff (m)	Site	DB
---------	-------------------	----------------------------	------------------	------	----

Detail(s)

Waste Class: 221
Waste Class Desc: LIGHT FUELS

Waste Class: 252
Waste Class Desc: WASTE OILS & LUBRICANTS

[195](#) 29 of 30 **NE/241.1** **77.9 / 0.06** **Shell Canada
1607 Carling avenue
ottawa ON K2A 1C4** **GEN**

Generator No:	ON6165168	Status:	Registered
SIC Code:		Co Admin:	
SIC Description:		Choice of Contact:	
Approval Years:	As of Dec 2018	Phone No Admin:	
PO Box No:		Contam. Facility:	
Country:	Canada	MHSW Facility:	

Detail(s)

Waste Class: 221 I
Waste Class Desc: Light fuels

Waste Class: 221 L
Waste Class Desc: Light fuels

Waste Class: 251 L
Waste Class Desc: Waste oils/sludges (petroleum based)

[195](#) 30 of 30 **NE/241.1** **77.9 / 0.06** **1607 CARLING AVE
OTTAWA ON K2A 1C4** **DTNK**

Delisted Fuel Storage Tank

Instance No:	64492365	Creation Date:	
Status:	Active	Overfill Prot Type:	
Instance Type:		Facility Location:	
Fuel Type:		Piping SW Steel:	0
Cont Name:		Piping SW Galvan:	0
Capacity:		Tanks SW Steel:	0
Tank Material:		Piping Underground:	2
Corrosion Prot:		No Underground:	3
Tank Type:		Max Hazard Rank:	
Install Year:		Max Hazard Rank 1:	
Facility Type:		Nxt Period Start Dt:	
Device Installed Loc:		Program Area 1:	
Fuel Type 2:		Program Area 2:	
Fuel Type 3:		Nxt Period Strt Dt 2:	
Item:	FS GASOLINE STATION - SELF SERVE	Risk Based Periodic:	
Item Description:		Vol of Directives:	
Model:		Years in Service:	
Description:		Created Date:	
Instance Creation Dt:		Federal Device:	
Instance Install Dt:		Periodic Exempt:	
Manufacturer:		Statutory Interval:	
Serial No:		Rcomnd Insp Interval:	
ULC Standard:		Recommended Toler:	
Quantity:		Panam Venue Name:	
Unit of Measure:		External Identifier:	

Map Key	Number of Records	Direction/ Distance (m)	Elev/Diff (m)	Site	DB
Parent Fac Type: TSSA Base Sched Cycle 1: TSSA Base Sched Cycle 2: Original Source: FST Record Date: 31-MAY-2021					

196	1 of 1	SW/241.3	76.9 / -0.96	CLEANWEAR UNIFORM SERVICE INC. 847 BOYD AVENUE OTTAWA CITY ON K2A 2C9	CA
Certificate #: 3-0927-96- Application Year: 96 Issue Date: 9/25/1996 Approval Type: Municipal sewage Status: Approved Application Type: Client Name: Client Address: Client City: Client Postal Code: Project Description: Contaminants: Emission Control:					

197	1 of 1	SSE/241.7	76.8 / -1.04	861 Clyde Avenue lot I con A Ottawa ON	WWIS
Well ID: 7328785 Construction Date: Use 1st: Use 2nd: Final Well Status: Water Type: Casing Material: Audit No: Z303858 Tag: _NO_TAG Constructn Method: Elevation (m): Elevatn Reliability: Depth to Bedrock: Well Depth: Overburden/Bedrock: Pump Rate: Static Water Level: Clear/Cloudy: Municipality: NEPEAN TOWNSHIP Site Info: PDF URL (Map): Additional Detail(s) (Map) Well Completed Date: 2019/01/03 Year Completed: 2019 Depth (m): Latitude: 45.3768754373302 Longitude: -75.7480375242739 Path: Bore Hole Information Bore Hole ID: 1007361512 Elevation:					
Flowing (Y/N): Flow Rate: Data Entry Status: Data Src: Date Received: 15-Feb-2019 00:00:00 Selected Flag: TRUE Abandonment Rec: Yes Contractor: 7238 Form Version: 7 Owner: County: OTTAWA Lot: I Concession: A Concession Name: OF Easting NAD83: Northing NAD83: Zone: UTM Reliability:					

Map Key	Number of Records	Direction/ Distance (m)	Elev/Diff (m)	Site	DB
DP2BR:				Elevrc:	
Spatial Status:				Zone:	18
Code OB:				East83:	441431.00
Code OB Desc:				North83:	5025090.00
Open Hole:				Org CS:	UTM83
Cluster Kind:				UTMRC:	4
Date Completed:	03-Jan-2019 00:00:00			UTMRC Desc:	margin of error : 30 m - 100 m
Remarks:				Location Method:	wwr
Elevrc Desc:					
Location Source Date:					
Improvement Location Source:					
Improvement Location Method:					
Source Revision Comment:					
Supplier Comment:					
<u>Annular Space/Abandonment</u>					
<u>Sealing Record</u>					
Plug ID:		1007801229			
Layer:		1			
Plug From:					
Plug To:					
Plug Depth UOM:					
<u>Pipe Information</u>					
Pipe ID:		1007798685			
Casing No:		0			
Comment:					
Alt Name:					
<u>Results of Well Yield Testing</u>					
Pump Test ID:		1007804423			
Pump Set At:					
Static Level:					
Final Level After Pumping:					
Recommended Pump Depth:					
Pumping Rate:					
Flowing Rate:					
Recommended Pump Rate:					
Levels UOM:		ft			
Rate UOM:		GPM			
Water State After Test Code:					
Water State After Test:					
Pumping Test Method:		0			
Pumping Duration HR:					
Pumping Duration MIN:					
Flowing:					
<u>Links</u>					
Bore Hole ID:	1007361512			Tag No:	_NO_TAG
Depth M:				Contractor:	7238
Year Completed:	2019			Path:	732\7328785.pdf
Well Completed Dt:	2019/01/03			Latitude:	45.3768754373302
Audit No:	Z303858			Longitude:	-75.7480375242739

[198](#)

1 of 2

NE/243.0

77.9 / 0.05

SHELL CANADA PRODUCTS LTD.
CHURCHILL & CARLING AVE. TANK TRUCK
(CARGO)

SPL

Map Key	Number of Records	Direction/ Distance (m)	Elev/Diff (m)	Site	DB
OTTAWA CITY ON					
Ref No:	91014			Discharger Report:	
Site No:				Material Group:	
Incident Dt:	9/9/1993			Health/Env Conseq:	
Year:				Client Type:	
Incident Cause:	UNDERGROUND TANK LEAK			Sector Type:	
Incident Event:				Agency Involved:	
Contaminant Code:				Nearest Watercourse:	
Contaminant Name:				Site Address:	
Contaminant Limit 1:				Site District Office:	
Contam Limit Freq 1:				Site Postal Code:	
Contaminant UN No 1:				Site Region:	
Environment Impact:	CONFIRMED			Site Municipality:	20101
Nature of Impact:	Soil contamination			Site Lot:	
Receiving Medium:	LAND			Site Conc:	
Receiving Env:				Northing:	
MOE Response:				Easting:	MOEE,MCCR.
Dt MOE Arvl on Scn:				Site Geo Ref Accu:	
MOE Reported Dt:	9/9/1993			Site Map Datum:	
Dt Document Closed:				SAC Action Class:	
Incident Reason:	UNKNOWN			Source Type:	
Site Name:					
Site County/District:					
Site Geo Ref Meth:					
Incident Summary:	SHELL CANADA-UKN QUANTITYFURNACE OIL TO GROUND FROM L.U.S.T.				
Contaminant Qty:					
198	2 of 2	NE/243.0	77.9 / 0.05	HAKIM OPTICAL CARLING AVE & CHURCHILL OTTAWA CITY ON	SPL
Ref No:	93047			Discharger Report:	
Site No:				Material Group:	
Incident Dt:	11/4/1993			Health/Env Conseq:	
Year:				Client Type:	
Incident Cause:	UNDERGROUND TANK LEAK			Sector Type:	
Incident Event:				Agency Involved:	
Contaminant Code:				Nearest Watercourse:	
Contaminant Name:				Site Address:	
Contaminant Limit 1:				Site District Office:	
Contam Limit Freq 1:				Site Postal Code:	
Contaminant UN No 1:				Site Region:	
Environment Impact:	CONFIRMED			Site Municipality:	20101
Nature of Impact:	Soil contamination			Site Lot:	
Receiving Medium:	LAND			Site Conc:	
Receiving Env:				Northing:	
MOE Response:				Easting:	
Dt MOE Arvl on Scn:				Site Geo Ref Accu:	
MOE Reported Dt:	11/4/1993			Site Map Datum:	
Dt Document Closed:				SAC Action Class:	
Incident Reason:	CORROSION			Source Type:	
Site Name:					
Site County/District:					
Site Geo Ref Meth:					
Incident Summary:	HAKIM OPTICAL: FURNACE OIL LEAK FROM UNDERGROUND STORAGE TANK				
Contaminant Qty:					
199	1 of 1	SSE/243.2	76.8 / -1.03	861 CLYDE STREET Ottawa ON	WWIS
Well ID:	7119478			Flowing (Y/N):	

Map Key	Number of Records	Direction/ Distance (m)	Elev/Diff (m)	Site	DB
Construction Date:				Flow Rate:	
Use 1st:	Monitoring and Test Hole			Data Entry Status:	
Use 2nd:	0			Data Src:	
Final Well Status:	0			Date Received:	23-Feb-2009 00:00:00
Water Type:				Selected Flag:	TRUE
Casing Material:				Abandonment Rec:	
Audit No:	M04402			Contractor:	7241
Tag:	A080354			Form Version:	5
Constructn Method:				Owner:	
Elevation (m):				County:	OTTAWA
Elevatn Reliabilty:				Lot:	
Depth to Bedrock:				Concession:	
Well Depth:				Concession Name:	
Overburden/Bedrock:				Easting NAD83:	
Pump Rate:				Northing NAD83:	
Static Water Level:				Zone:	
Clear/Cloudy:				UTM Reliability:	
Municipality:	OTTAWA CITY				
Site Info:					
PDF URL (Map):	https://d2khazk8e83rdv.cloudfront.net/moe_mapping/downloads/2Water/Wells_pdfs/711\7119478.pdf				
<u>Additional Detail(s) (Map)</u>					
Well Completed Date:	2009/01/30				
Year Completed:	2009				
Depth (m):					
Latitude:	45.3767830892133				
Longitude:	-75.748393919526				
Path:	711\7119478.pdf				
PDF URL (Map):	https://d2khazk8e83rdv.cloudfront.net/moe_mapping/downloads/2Water/Wells_pdfs/711\7119478.pdf				
<u>Additional Detail(s) (Map)</u>					
Well Completed Date:	2009/01/30				
Year Completed:	2009				
Depth (m):	4.57				
Latitude:	45.3774914051475				
Longitude:	-75.7474453599577				
Path:	711\7119478.pdf				
<u>Bore Hole Information</u>					
Bore Hole ID:	1002018945			Elevation:	
DP2BR:				Elevrc:	
Spatial Status:				Zone:	18
Code OB:				East83:	441478.00
Code OB Desc:				North83:	5025158.00
Open Hole:				Org CS:	UTM83
Cluster Kind:				UTMRC:	4
Date Completed:	30-Jan-2009 00:00:00			UTMRC Desc:	margin of error : 30 m - 100 m
Remarks:				Location Method:	wwr
Elevrc Desc:					
Location Source Date:					
Improvement Location Source:					
Improvement Location Method:					
Source Revision Comment:					
Supplier Comment:					
<u>Overburden and Bedrock</u>					
<u>Materials Interval</u>					

Map Key	Number of Records	Direction/ Distance (m)	Elev/Diff (m)	Site	DB
Formation ID:		1002743540			
Layer:		1			
Color:		6			
General Color:		BROWN			
Mat1:		28			
Most Common Material:		SAND			
Mat2:		06			
Mat2 Desc:		SILT			
Mat3:					
Mat3 Desc:					
Formation Top Depth:		0.0			
Formation End Depth:		2.740000009536743			
Formation End Depth UOM:		m			
<u>Overburden and Bedrock Materials Interval</u>					
Formation ID:		1002743541			
Layer:		2			
Color:		2			
General Color:		GREY			
Mat1:		15			
Most Common Material:		LIMESTONE			
Mat2:					
Mat2 Desc:					
Mat3:					
Mat3 Desc:					
Formation Top Depth:		2.740000009536743			
Formation End Depth:		4.570000171661377			
Formation End Depth UOM:		m			
<u>Annular Space/Abandonment Sealing Record</u>					
Plug ID:		1002743543			
Layer:		2			
Plug From:		0.9100000262260437			
Plug To:		4.570000171661377			
Plug Depth UOM:		m			
<u>Annular Space/Abandonment Sealing Record</u>					
Plug ID:		1002743542			
Layer:		1			
Plug From:		0.0			
Plug To:		0.9100000262260437			
Plug Depth UOM:		m			
<u>Method of Construction & Well Use</u>					
Method Construction ID:		1002743548			
Method Construction Code:		D			
Method Construction:		Direct Push			
Other Method Construction:					
<u>Pipe Information</u>					
Pipe ID:		1002743539			
Casing No:		0			

<i>Map Key</i>	<i>Number of Records</i>	<i>Direction/ Distance (m)</i>	<i>Elev/Diff (m)</i>	<i>Site</i>	<i>DB</i>
Comment:					
Alt Name:					
<u>Construction Record - Casing</u>					
Casing ID:		1002743544			
Layer:		1			
Material:		5			
Open Hole or Material:		PLASTIC			
Depth From:		0.0			
Depth To:		0.9100000262260437			
Casing Diameter:		3.450000047683716			
Casing Diameter UOM:		cm			
Casing Depth UOM:		m			
<u>Construction Record - Screen</u>					
Screen ID:		1002743545			
Layer:		1			
Slot:					
Screen Top Depth:		0.9100000262260437			
Screen End Depth:		4.570000171661377			
Screen Material:		5			
Screen Depth UOM:		m			
Screen Diameter UOM:		cm			
Screen Diameter:		3.450000047683716			
<u>Bore Hole Information</u>					
Bore Hole ID:	1002743530			Elevation:	
DP2BR:				Elevrc:	
Spatial Status:				Zone:	18
Code OB:				East83:	441403.00
Code OB Desc:				North83:	5025080.00
Open Hole:				Org CS:	UTM83
Cluster Kind:	This is a record from cluster log sheet			UTMRC:	3
Date Completed:	30-Jan-2009 00:00:00			UTMRC Desc:	margin of error : 10 - 30 m
Remarks:				Location Method:	wwr
Elevrc Desc:					
Location Source Date:					
Improvement Location Source:					
Improvement Location Method:					
Source Revision Comment:					
Supplier Comment:					
<u>Annular Space/Abandonment Sealing Record</u>					
Plug ID:		1002743534			
Layer:					
Plug From:					
Plug To:					
Plug Depth UOM:					
<u>Method of Construction & Well Use</u>					
Method Construction ID:		1002743533			
Method Construction Code:					
Method Construction:					
Other Method Construction:		DIRECT PUSH			

Map Key	Number of Records	Direction/ Distance (m)	Elev/Diff (m)	Site	DB
----------------	--------------------------	------------------------------------	--------------------------	-------------	-----------

Pipe Information

Pipe ID: 1002743535
Casing No: 0
Comment:
Alt Name:

Construction Record - Casing

Casing ID: 1002743537
Layer:
Material: 5
Open Hole or Material: PLASTIC
Depth From:
Depth To: 0.9100000262260437
Casing Diameter:
Casing Diameter UOM:
Casing Depth UOM: m

Construction Record - Screen

Screen ID: 1002743536
Layer:
Slot:
Screen Top Depth: 0.9100000262260437
Screen End Depth: 4.519999980926514
Screen Material:
Screen Depth UOM: m
Screen Diameter UOM:
Screen Diameter:

Results of Well Yield Testing

Pump Test ID: 1002743538
Pump Set At:
Static Level:
Final Level After Pumping:
Recommended Pump Depth:
Pumping Rate:
Flowing Rate:
Recommended Pump Rate:
Levels UOM:
Rate UOM:
Water State After Test Code:
Water State After Test:
Pumping Test Method:
Pumping Duration HR:
Pumping Duration MIN:
Flowing:

Hole Diameter

Hole ID: 1002743532
Diameter: 5.079999923706055
Depth From:
Depth To: 4.570000171661377
Hole Depth UOM: m
Hole Diameter UOM: cm

Links

Map Key	Number of Records	Direction/ Distance (m)	Elev/Diff (m)	Site	DB
Bore Hole ID:	1002743530			Tag No: A080354	
Depth M:				Contractor: 7241	
Year Completed:	2009			Path: 711\7119478.pdf	
Well Completed Dt:	2009/01/30			Latitude: 45.3767830892133	
Audit No:	M04402			Longitude: -75.748393919526	
Links					
Bore Hole ID:	1002018945			Tag No: A080354	
Depth M:	4.57			Contractor: 7241	
Year Completed:	2009			Path: 711\7119478.pdf	
Well Completed Dt:	2009/01/30			Latitude: 45.3774914051475	
Audit No:	M04402			Longitude: -75.7474453599577	
200	1 of 6	SW/245.7	76.9 / -0.95	CLEANWEAR UNIFORM SERVICE INC. 843 BOYD AVENUE OTTAWA CITY ON K2A 2C9	CA
Certificate #:	8-4108-91-				
Application Year:	91				
Issue Date:	2/4/1992				
Approval Type:	Industrial air				
Status:	Approved in 1992				
Application Type:					
Client Name:					
Client Address:					
Client City:					
Client Postal Code:					
Project Description:	INSTALL (1) BOILER, (6) UNIT HEATERS				
Contaminants:	Nitrogen Oxides				
Emission Control:	No Controls				
200	2 of 6	SW/245.7	76.9 / -0.95	AUTOMOTIVE REPAIR SHOP 843 BOYD OTTAWA CITY ON K2A 2C9	SPL
Ref No:	32025			Discharger Report:	
Site No:				Material Group:	
Incident Dt:	3/14/1990			Health/Env Conseq:	
Year:				Client Type:	
Incident Cause:	OTHER CONTAINER LEAK			Sector Type:	
Incident Event:				Agency Involved:	
Contaminant Code:				Nearest Watercourse:	
Contaminant Name:				Site Address:	
Contaminant Limit 1:				Site District Office:	
Contam Limit Freq 1:				Site Postal Code:	
Contaminant UN No 1:				Site Region:	
Environment Impact:	POSSIBLE			Site Municipality: 20101	
Nature of Impact:	Water course or lake			Site Lot:	
Receiving Medium:	LAND / WATER			Site Conc:	
Receiving Env:				Northing:	
MOE Response:				Easting: CITY OF OTTAWA	
Dt MOE Arvl on Scn:				Site Geo Ref Accu:	
MOE Reported Dt:	3/14/1990			Site Map Datum:	
Dt Document Closed:				SAC Action Class:	
Incident Reason:	ERROR			Source Type:	
Site Name:					
Site County/District:					
Site Geo Ref Meth:					
Incident Summary:	FUEL OIL INTERCEPTERS 100 L FUEL OIL TO GROUND AND SEWER.				
Contaminant Qty:					

Map Key	Number of Records	Direction/ Distance (m)	Elev/Diff (m)	Site	DB
200	3 of 6	SW/245.7	76.9 / -0.95	DRY CLEANER 843 BOYD AVE. (N.O.S.) OTTAWA CITY ON K2A 2C9	SPL
Ref No:	153743			Discharger Report:	
Site No:				Material Group:	
Incident Dt:	3/26/1998			Health/Env Conseq:	
Year:				Client Type:	
Incident Cause:	OTHER CAUSE (N.O.S.)			Sector Type:	
Incident Event:				Agency Involved:	
Contaminant Code:				Nearest Watercourse:	
Contaminant Name:				Site Address:	
Contaminant Limit 1:				Site District Office:	
Contam Limit Freq 1:				Site Postal Code:	
Contaminant UN No 1:				Site Region:	
Environment Impact:	NOT ANTICIPATED			Site Municipality:	20101
Nature of Impact:				Site Lot:	
Receiving Medium:	LAND			Site Conc:	
Receiving Env:				Northing:	
MOE Response:				Easting:	OTTAWA-CARLETON REG.
Dt MOE Arvl on Scn:				Site Geo Ref Accu:	
MOE Reported Dt:	3/26/1998			Site Map Datum:	
Dt Document Closed:				SAC Action Class:	
Incident Reason:	OTHER			Source Type:	
Site Name:					
Site County/District:					
Site Geo Ref Meth:					
Incident Summary:	INDEPENDENT LINNEN: LINT ON GROUND OUTSIDE STORE, WORKS.				
Contaminant Qty:					

200	4 of 6	SW/245.7	76.9 / -0.95	Cleanwear Uniform Service Inc. 843 Boyd Avenue Ottawa ON K2A 2C9	CA
Certificate #:	9675-5K4LA2				
Application Year:	2003				
Issue Date:	3/7/2003				
Approval Type:	Industrial Sewage Works				
Status:	Approved				
Application Type:					
Client Name:					
Client Address:					
Client City:					
Client Postal Code:					
Project Description:					
Contaminants:					
Emission Control:					

200	5 of 6	SW/245.7	76.9 / -0.95	Cleanwear Uniform Service Inc. 843 Boyd Avenue Ottawa ON K2A 2C9	ECA
Approval No:	9675-5K4LA2			MOE District:	Ottawa
Approval Date:	2003-03-07			City:	
Status:	Approved			Longitude:	-75.75083
Record Type:	ECA			Latitude:	45.376617
Link Source:	IDS			Geometry X:	
SWP Area Name:	Rideau Valley			Geometry Y:	
Approval Type:	ECA-INDUSTRIAL SEWAGE WORKS				
Project Type:	INDUSTRIAL SEWAGE WORKS				
Business Name:	Cleanwear Uniform Service Inc.				

Map Key	Number of Records	Direction/ Distance (m)	Elev/Diff (m)	Site	DB
Address:		843 Boyd Avenue			
Full Address:					
Full PDF Link:		https://www.accessenvironment.ene.gov.on.ca/instruments/7249-5J8LW2-14.pdf			
PDF Site Location:					
200	6 of 6	SW/245.7	76.9 / -0.95	843 Boyd Ave Ottawa ON K2A2C9	EHS
Order No:	20170605055			Nearest Intersection:	
Status:	C			Municipality:	
Report Type:	Standard Report			Client Prov/State:	ON
Report Date:	08-JUN-17			Search Radius (km):	.25
Date Received:	05-JUN-17			X:	-75.750676
Previous Site Name:				Y:	45.376799
Lot/Building Size:					
Additional Info Ordered:	Fire Insur. Maps and/or Site Plans				
201	1 of 2	N/247.8	78.9 / 1.06	BRIAN WILSON 715 MELBOURNE AVENUE (SWM) OTTAWA CITY ON K2A 1X4	CA
Certificate #:	3-0834-97-				
Application Year:	97				
Issue Date:	8/14/1997				
Approval Type:	Municipal sewage				
Status:	Approved				
Application Type:					
Client Name:					
Client Address:					
Client City:					
Client Postal Code:					
Project Description:					
Contaminants:					
Emission Control:					
201	2 of 2	N/247.8	78.9 / 1.06	BRIAN WILSON 715 MELBOURNE AVENUE OTTAWA CITY ON K2A 1X4	CA
Certificate #:	3-0872-97-				
Application Year:	97				
Issue Date:	7/14/1997				
Approval Type:	Municipal sewage				
Status:	Approved				
Application Type:					
Client Name:					
Client Address:					
Client City:					
Client Postal Code:					
Project Description:					
Contaminants:					
Emission Control:					
202	1 of 1	N/248.3	78.9 / 1.05	ON	WWIS
Well ID:	7369679			Flowing (Y/N):	
Construction Date:				Flow Rate:	
Use 1st:				Data Entry Status:	Yes

Map Key	Number of Records	Direction/ Distance (m)	Elev/Diff (m)	Site	DB
Use 2nd: Final Well Status: Water Type: Casing Material: Audit No: Tag: Constructn Method: Elevation (m): Elevatn Reliabilty: Depth to Bedrock: Well Depth: Overburden/Bedrock: Pump Rate: Static Water Level: Clear/Cloudy: Municipality: Site Info:	Z338284 A296143	NEPEAN TOWNSHIP		Data Src: Date Received: Selected Flag: Abandonment Rec: Contractor: Form Version: Owner: County: Lot: Concession: Concession Name: Easting NAD83: Northing NAD83: Zone: UTM Reliability:	06-Oct-2020 00:00:00 TRUE 7241 7 OTTAWA
<u>Bore Hole Information</u>					
Bore Hole ID: DP2BR: Spatial Status: Code OB: Code OB Desc: Open Hole: Cluster Kind: Date Completed: Remarks: Elevrc Desc: Location Source Date: Improvement Location Source: Improvement Location Method: Source Revision Comment: Supplier Comment:	1008485021			Elevation: Elevrc: Zone: East83: North83: Org CS: UTMRC: UTMRC Desc: Location Method:	18 441379.00 5025563.00 UTM83 4 margin of error : 30 m - 100 m wwr
<u>Links</u>					
Bore Hole ID: Depth M: Year Completed: Well Completed Dt: Audit No:	1008485021 2020 2020/08/17 Z338284			Tag No: Contractor: Path: Latitude: Longitude:	A296143 7241 7367369679.pdf 45.381128349718 -75.7487577965471
203	1 of 1	ENE/249.7	76.9 / -0.92	ON	WWIS
Well ID: Construction Date: Use 1st: Use 2nd: Final Well Status: Water Type: Casing Material: Audit No: Tag: Constructn Method: Elevation (m): Elevatn Reliabilty: Depth to Bedrock: Well Depth: Overburden/Bedrock: Pump Rate:	7365584 Z338181 A287617			Flowing (Y/N): Flow Rate: Data Entry Status: Data Src: Date Received: Selected Flag: Abandonment Rec: Contractor: Form Version: Owner: County: Lot: Concession: Concession Name: Easting NAD83: Northing NAD83:	Yes 14-Aug-2020 00:00:00 TRUE 7241 7 OTTAWA

Map Key	Number of Records	Direction/ Distance (m)	Elev/Diff (m)	Site	DB	
Static Water Level: Clear/Cloudy: Municipality: NEPEAN TOWNSHIP Site Info:				Zone: UTM Reliability:		
<u>Bore Hole Information</u>						
Bore Hole ID: DP2BR: Spatial Status: Code OB: Code OB Desc: Open Hole: Cluster Kind: Date Completed: Remarks: Elevrc Desc: Location Source Date: Improvement Location Source: Improvement Location Method: Source Revision Comment: Supplier Comment:	1008446185			Elevation: Elevrc: Zone: East83: North83: Org CS: UTMRC: UTMRC Desc: Location Method:	18 441545.00 5025469.00 UTM83 4 margin of error : 30 m - 100 m wwr	
<u>Links</u>						
Bore Hole ID: Depth M: Year Completed: Well Completed Dt: Audit No:	1008446185			Tag No: Contractor: Path: Latitude: Longitude:	A287617 7241 45.3802961762487 -75.7466265469705	
204	1 of 1	SW/249.7	76.9 / -0.95	843 Boyd Ave Ottawa ON Ottawa ON K2A 2C9	EHS	
Order No: Status: Report Type: Report Date: Date Received: Previous Site Name: Lot/Building Size: Additional Info Ordered:	21110800153 C Standard Report 11-NOV-21 08-NOV-21			Nearest Intersection: Municipality: Client Prov/State: Search Radius (km): X: Y:	ON .25 -75.7506421 45.3769281	
205	1 of 1	SSE/249.8	76.8 / -1.03	ON	WWIS	
Well ID: Construction Date: Use 1st: Use 2nd: Final Well Status: Water Type: Casing Material: Audit No: Tag: Constructn Method: Elevation (m): Elevatn Reliability: Depth to Bedrock: Well Depth: Overburden/Bedrock: Pump Rate:	7379179			Flowing (Y/N): Flow Rate: Data Entry Status: Data Src: Date Received: Selected Flag: Abandonment Rec: Contractor: Form Version: Owner: County: Lot: Concession: Concession Name: Easting NAD83: Northing NAD83:	Yes 28-Jan-2021 00:00:00 TRUE 7241 8 OTTAWA	

Map Key	Number of Records	Direction/ Distance (m)	Elev/Diff (m)	Site	DB
Static Water Level: Clear/Cloudy: Municipality: NEPEAN TOWNSHIP Site Info:				Zone: UTM Reliability:	
<u>Bore Hole Information</u>					
Bore Hole ID: 1008615715 DP2BR: Spatial Status: Code OB: Code OB Desc: Open Hole: Cluster Kind: Date Completed: Remarks: Elevrc Desc: Location Source Date: Improvement Location Source: Improvement Location Method: Source Revision Comment: Supplier Comment:		Elevation: Elevrc: Zone: 18 East83: 441402.00 North83: 5025073.00 Org CS: UTM83 UTMRC: 4 UTMRC Desc: margin of error : 30 m - 100 m Location Method: wwr			
<u>Links</u>					
Bore Hole ID: 1008615715 Depth M: Year Completed: Well Completed Dt: Audit No: C17627		Tag No: Contractor: 7241 Path: Latitude: 45.3767200016009 Longitude: -75.7484058591662			
206	1 of 2	WSW/249.9	76.8 / -1.04	814 Boyd Avenue Ottawa ON	EHS
Order No: 20101029030 Status: C Report Type: Standard Report Report Date: 11/9/2010 Date Received: 10/29/2010 3:08:10 PM Previous Site Name: Lot/Building Size: Additional Info Ordered: Fire Insur. Maps and/or Site Plans		Nearest Intersection: Carling and Clyde Municipality: formerly Nepean Client Prov/State: ON Search Radius (km): 0.25 X: -75.751952 Y: 45.377639			
206	2 of 2	WSW/249.9	76.8 / -1.04	ON	WWIS
Well ID: 7162302 Construction Date: Use 1st: Use 2nd: Final Well Status: Water Type: Casing Material: Audit No: M06272 Tag: A109123 Constructn Method: Elevation (m): Elevatn Reliability: Depth to Bedrock: Well Depth: Overburden/Bedrock: Pump Rate:		Flowing (Y/N): Flow Rate: Data Entry Status: Yes Data Src: Date Received: 28-Apr-2011 00:00:00 Selected Flag: TRUE Abandonment Rec: Contractor: 7085 Form Version: 5 Owner: County: OTTAWA Lot: Concession: Concession Name: Easting NAD83: Northing NAD83:			

Map Key	Number of Records	Direction/ Distance (m)	Elev/Diff (m)	Site	DB
Static Water Level:				Zone:	
Clear/Cloudy:				UTM Reliability:	
Municipality:		OTTAWA CITY			
Site Info:					
PDF URL (Map):		https://d2khazk8e83rdv.cloudfront.net/moe_mapping/downloads/2Water/Wells_pdfs/716\7162302.pdf			
<u>Additional Detail(s) (Map)</u>					
Well Completed Date:		2011/01/06			
Year Completed:		2011			
Depth (m):					
Latitude:		45.377660919138			
Longitude:		-75.7517901030368			
Path:		716\7162302.pdf			
<u>Bore Hole Information</u>					
Bore Hole ID:		1003503410		Elevation:	
DP2BR:				Elevrc:	
Spatial Status:				Zone:	
Code OB:				18	
Code OB Desc:				East83:	
Open Hole:				441138.00	
Cluster Kind:				North83:	
Date Completed:		06-Jan-2011 00:00:00		5025180.00	
Remarks:				Org CS:	
Elevrc Desc:				UTM83	
Location Source Date:				UTMRC:	
Improvement Location Source:				3	
Improvement Location Method:				UTMRC Desc:	
Source Revision Comment:				margin of error : 10 - 30 m	
Supplier Comment:				Location Method:	
				wwr	
<u>Links</u>					
Bore Hole ID:		1003503410		Tag No:	
Depth M:				A109123	
Year Completed:		2011		Contractor:	
Well Completed Dt:		2011/01/06		7085	
Audit No:		M06272		Path:	
				716\7162302.pdf	
				Latitude:	
				45.377660919138	
				Longitude:	
				-75.7517901030368	

Unplottable Summary

Total: **42** Unplottable sites

DB	Company Name/Site Name	Address	City	Postal
AAGR		Lot 30 Con 2	City of Ottawa ON	
CA	OTTAWA CITY	CHURCHILL AVE.	OTTAWA CITY ON	
CA	R.M. OF OTTAWA-CARLETON	CARLINGTON HEIGHTS PS/CLYDE AV	OTTAWA CITY ON	
CA	PETER PEREL INVESTMENTS LTD.-LOTS 1-4	TILLBURY AVE., CONC. 1	OTTAWA CITY ON	
CA	Canadian Tire Real Estate Limited		Ottawa ON	
CA	Canadian Tire Real Estate Limited		Ottawa ON	
CA	Canadian Tire Real Estate Limited		Ottawa ON	
CA	City of Ottawa	Carling Ave	Ottawa ON	
CA	L.SIPOLINS	SOUTH OF CARLING AVE.	OTTAWA CITY ON	
CA	City of Ottawa	Carling Avenue (Road allownce)	Ottawa ON	
CA	OTTAWA CITY	ROOSEVELT AVE.	OTTAWA CITY ON	
CONV	SUPERIOR PROPANE INCORPORATED		UNIONVILLE ON	
CONV	SHELL CANADA PRODUCTS LIMITED		DON MILLS ON	
ECA	City of Ottawa	Carling Ave	Ottawa ON	K2G 6J8
ECA	Canadian Tire Real Estate Limited		Ottawa ON	M4P 2V8
ECA	City of Ottawa	Carling Ave	Ottawa ON	K2G 6J8
ECA	2317916 Ontario Inc.	Roosevelt Ave	Ottawa ON	K1S 3J2
EHS		Hwy 417	Ottawa ON	

GEN	R.W Tomlinson	LRT Central Site Hwy 417 Widening	ottawa ON	K1G 3N4
GEN	R.W Tomlinson	LRT Central Site Hwy 417 Widening	ottawa ON	K1G 3N4
GEN	Ottawa Greenbelt Construction Company Limited	Churchill Ave Reconstruction - Carling to Byron	Ottawa ON	
SPL	SHELL CANADA PRODUCTS LTD.	TANK TRUCK (CARGO)	OTTAWA CITY ON	
SPL	SHELL CANADA PRODUCTS LTD.	SERVICE STATION	OTTAWA CITY ON	
SPL	CONSOLIDATED FREIGHTWAYS	ALONG THE 417 TRANSPORT TRUCK (CARGO)	OTTAWA CITY ON	
SPL	SHELL CANADA PRODUCTS LTD.	TANK TRUCK (CARGO)	OTTAWA CITY ON	
SPL	SHELL CANADA PRODUCTS LTD.	TANK TRUCK (CARGO)	OTTAWA CITY ON	
SPL	SHELL CANADA PRODUCTS LTD.	TANK TRUCK (CARGO)	OTTAWA CITY ON	
SPL	SHELL CANADA PRODUCTS LTD.	TANK TRUCK (CARGO)	OTTAWA CITY ON	
SPL	TRANSPORT TRUCK	HWY. 417 MOTOR VEHICLE (OPERATING FLUID)	OTTAWA ON	
SPL	SHELL CANADA PRODUCTS LTD.	TANK TRUCK (CARGO)	OTTAWA CITY ON	
SPL	Shell Canada Products Limited	Shell Canada	Ottawa ON	
SPL	City of Ottawa	Highway 417	Ottawa ON	
SPL	OTTAWA TRANSIT	CARLING AVENUE BUS	OTTAWA ON	
SPL	Kiewit Eurovia Vinci	Spill site north of Carling Avenue	Ottawa ON	
SPL	Kiewit Eurovia Vinci	Carling Ave	Ottawa ON	
SPL	SHELL CANADA PRODUCTS LTD.	TANK TRUCK (CARGO)	OTTAWA CITY ON	
SPL	SHELL CANADA PRODUCTS LTD.	TANK TRUCK (CARGO)	OTTAWA CITY ON	
SPL	SHELL CANADA PRODUCTS LTD.	TANK TRUCK (CARGO)	OTTAWA CITY ON	
SPL	HOTEL/MOTEL	CARLING AVENUE (N.O.S.)	OTTAWA CITY ON	
WWIS		HWY 417 WEST	Ottawa ON	

WWIS

lot 31

ON

WWIS

lot 31

ON

Unplottable Report

Site: Lot 30 Con 2 City of Ottawa ON

Database:
AAGR

Type: Quarry
Region/County: Ottawa-Carleton
Township: City of Ottawa
Concession: 2
Lot: 30
Size (ha): 3.7
Landuse:
Comments:

Site: OTTAWA CITY
CHURCHILL AVE. OTTAWA CITY ON

Database:
CA

Certificate #: 3-1441-92-
Application Year: 92
Issue Date: 10/29/1992
Approval Type: Municipal sewage
Status: Approved
Application Type:
Client Name:
Client Address:
Client City:
Client Postal Code:
Project Description:
Contaminants:
Emission Control:

Site: R.M. OF OTTAWA-CARLETON
CARLINGTON HEIGHTS PS/CLYDE AV OTTAWA CITY ON

Database:
CA

Certificate #: 7-0147-95-
Application Year: 95
Issue Date: 3/14/1995
Approval Type: Municipal water
Status: Approved
Application Type:
Client Name:
Client Address:
Client City:
Client Postal Code:
Project Description:
Contaminants:
Emission Control:

Site: PETER PEREL INVESTMENTS LTD.-LOTS 1-4
TILLBURY AVE., CONC. 1 OTTAWA CITY ON

Database:
CA

Certificate #: 3-0068-92-
Application Year: 92
Issue Date: 2/5/1992
Approval Type: Municipal sewage
Status: Approved
Application Type:
Client Name:

Client Address:
Client City:
Client Postal Code:
Project Description:
Contaminants:
Emission Control:

Site: Canadian Tire Real Estate Limited
Ottawa ON

Database:
CA

Certificate #: 2877-73WH5F
Application Year: 2007
Issue Date: 6/7/2007
Approval Type: Industrial Sewage Works
Status: Approved
Application Type:
Client Name:
Client Address:
Client City:
Client Postal Code:
Project Description:
Contaminants:
Emission Control:

Site: Canadian Tire Real Estate Limited
Ottawa ON

Database:
CA

Certificate #: 6332-769QGX
Application Year: 2007
Issue Date: 8/21/2007
Approval Type: Industrial Sewage Works
Status: Approved
Application Type:
Client Name:
Client Address:
Client City:
Client Postal Code:
Project Description:
Contaminants:
Emission Control:

Site: Canadian Tire Real Estate Limited
Ottawa ON

Database:
CA

Certificate #: 8928-6XKJW9
Application Year: 2007
Issue Date: 2/12/2007
Approval Type: Industrial Sewage Works
Status: Revoked and/or Replaced
Application Type:
Client Name:
Client Address:
Client City:
Client Postal Code:
Project Description:
Contaminants:
Emission Control:

Site: City of Ottawa
Carling Ave Ottawa ON

Database:
CA

Certificate #: 2472-8GRQTN
Application Year: 2011

Issue Date: 5/20/2011
Approval Type: Municipal and Private Sewage Works
Status: Approved
Application Type:
Client Name:
Client Address:
Client City:
Client Postal Code:
Project Description:
Contaminants:
Emission Control:

Site: L.SIPOLINS
SOUTH OF CARLING AVE. OTTAWA CITY ON

Database:
CA

Certificate #: 7-1008-85-006
Application Year: 85
Issue Date: 11/15/85
Approval Type: Municipal water
Status: Approved
Application Type:
Client Name:
Client Address:
Client City:
Client Postal Code:
Project Description:
Contaminants:
Emission Control:

Site: City of Ottawa
Carling Avenue (Road allowance) Ottawa ON

Database:
CA

Certificate #: 3615-6QHRAR
Application Year: 2006
Issue Date: 6/13/2006
Approval Type: Municipal and Private Sewage Works
Status: Approved
Application Type:
Client Name:
Client Address:
Client City:
Client Postal Code:
Project Description:
Contaminants:
Emission Control:

Site: OTTAWA CITY
ROOSEVELT AVE. OTTAWA CITY ON

Database:
CA

Certificate #: 3-2058-88-
Application Year: 88
Issue Date: 10/26/1988
Approval Type: Municipal sewage
Status: Approved
Application Type:
Client Name:
Client Address:
Client City:
Client Postal Code:
Project Description:
Contaminants:
Emission Control:

Site: SUPERIOR PROPANE INCORPORATED
UNIONVILLE ON

Database:
CONV

File No:
Crown Brief No:
Court Location:
Publication City:
Publication Title:
Act:
Act(s):
First Matter:
Second Matter:
Investigation 1:
Investigation 2:
Penalty Imposed:
Description: DISCHARGE OF PROPANE VAPOURS INTO NATURAL ENVIRON
Background:
URL:

Location:
Region: EASTERN REGION
Ministry District:

Additional Details

Publication Date:
Count: 1
Act: EPA
Regulation:
Section: 14(1)
Act/Regulation/Section: EPA- -14(1)
Date of Offence:
Date of Conviction:
Date Charged: 12/13/93
Charge Disposition:
Fine: \$3,500
Synopsis:

Site: SHELL CANADA PRODUCTS LIMITED
DON MILLS ON

Database:
CONV

File No:
Crown Brief No:
Court Location:
Publication City:
Publication Title:
Act:
Act(s):
First Matter:
Second Matter:
Investigation 1:
Investigation 2:
Penalty Imposed:
Description: DISCHARGING A CONTAMINANT - ADVERSE EFFECT
Background:
URL:

Location:
Region: SOUTH EAST REGION
Ministry District:

Additional Details

Publication Date:
Count: 1
Act: EPA
Regulation:
Section: 13(1)
Act/Regulation/Section: EPA- -13(1)
Date of Offence:
Date of Conviction:
Date Charged: 92/05/12
Charge Disposition:
Fine: 90000
Synopsis:

Site: City of Ottawa
Carling Ave Ottawa ON K2G 6J8

Database:
ECA

Approval No: 3723-9ATJC6
Approval Date: 2013-08-30
Status: Approved
Record Type: ECA
Link Source: IDS
SWP Area Name:
Approval Type: ECA-MUNICIPAL AND PRIVATE SEWAGE WORKS
Project Type: MUNICIPAL AND PRIVATE SEWAGE WORKS
Business Name: City of Ottawa
Address: Carling Ave
Full Address:
Full PDF Link: <https://www.accessenvironment.ene.gov.on.ca/instruments/9325-9AMR2C-14.pdf>
PDF Site Location:

MOE District:
City:
Longitude:
Latitude:
Geometry X:
Geometry Y:

Site: Canadian Tire Real Estate Limited
Ottawa ON M4P 2V8

Database:
ECA

Approval No: 2877-73WH5F
Approval Date: 2007-06-07
Status: Approved
Record Type: ECA
Link Source: IDS
SWP Area Name:
Approval Type: ECA-INDUSTRIAL SEWAGE WORKS
Project Type: INDUSTRIAL SEWAGE WORKS
Business Name: Canadian Tire Real Estate Limited
Address:
Full Address:
Full PDF Link: <https://www.accessenvironment.ene.gov.on.ca/instruments/1011-73VQQQ-14.pdf>
PDF Site Location:

MOE District:
City:
Longitude:
Latitude:
Geometry X:
Geometry Y:

Site: City of Ottawa
Carling Ave Ottawa ON K2G 6J8

Database:
ECA

Approval No: 2472-8GRQTN
Approval Date: 2011-05-20
Status: Approved
Record Type: ECA
Link Source: IDS
SWP Area Name:
Approval Type: ECA-MUNICIPAL AND PRIVATE SEWAGE WORKS
Project Type: MUNICIPAL AND PRIVATE SEWAGE WORKS
Business Name: City of Ottawa
Address: Carling Ave
Full Address:
Full PDF Link: <https://www.accessenvironment.ene.gov.on.ca/instruments/5823-8GCKK6-14.pdf>
PDF Site Location:

MOE District:
City:
Longitude:
Latitude:
Geometry X:
Geometry Y:

Site: 2317916 Ontario Inc.
Roosevelt Ave Ottawa ON K1S 3J2

Database:
ECA

Approval No: 6901-8Z7LWC
Approval Date: 2012-10-31
Status: Approved
Record Type: ECA
Link Source: IDS
SWP Area Name:
Approval Type: ECA-MUNICIPAL AND PRIVATE SEWAGE WORKS
Project Type: MUNICIPAL AND PRIVATE SEWAGE WORKS
Business Name: 2317916 Ontario Inc.
Address: Roosevelt Ave

MOE District:
City:
Longitude:
Latitude:
Geometry X:
Geometry Y:

Full Address:
Full PDF Link:
PDF Site Location:

https://www.accessenvironment.ene.gov.on.ca/instruments/7883-8YZSYS-14.pdf

Site: Hwy 417 Ottawa ON

Database:
EHS

Order No: 20120509053
Status: C
Report Type: Custom Report
Report Date: 5/16/2012
Date Received: 5/9/2012
Previous Site Name:
Lot/Building Size:
Additional Info Ordered:

Nearest Intersection:
Municipality:
Client Prov/State: ON
Search Radius (km): 0.25
X: -75.670099
Y: 1

Site: R.W Tomlinson
LRT Central Site Hwy 417 Widening ottawa ON K1G 3N4

Database:
GEN

Generator No: ON9834153
SIC Code: 237310
SIC Description: HIGHWAY, STREET AND BRIDGE CONSTRUCTION
Approval Years: 2014
PO Box No:
Country: Canada

Status:
Co Admin: mark peralta
Choice of Contact: CO_OFFICIAL
Phone No Admin: 6138221867 Ext.
Contam. Facility: No
MHSW Facility: No

Detail(s)

Waste Class: 212
Waste Class Desc: ALIPHATIC SOLVENTS
Waste Class: 146
Waste Class Desc: OTHER SPECIFIED INORGANICS
Waste Class: 252
Waste Class Desc: WASTE OILS & LUBRICANTS

Site: R.W Tomlinson
LRT Central Site Hwy 417 Widening ottawa ON K1G 3N4

Database:
GEN

Generator No: ON9834153
SIC Code: 237310
SIC Description: HIGHWAY, STREET AND BRIDGE CONSTRUCTION
Approval Years: 2015
PO Box No:
Country: Canada

Status:
Co Admin: mark peralta
Choice of Contact: CO_OFFICIAL
Phone No Admin: 6138221867 Ext.
Contam. Facility: No
MHSW Facility: No

Detail(s)

Waste Class: 146
Waste Class Desc: OTHER SPECIFIED INORGANICS
Waste Class: 212
Waste Class Desc: ALIPHATIC SOLVENTS
Waste Class: 252
Waste Class Desc: WASTE OILS & LUBRICANTS

Site: Ottawa Greenbelt Construction Company Limited
Churchill Ave Reconstruction - Carling to Byron Ottawa ON

Database:
GEN

Generator No: ON4886021 **Status:**

SIC Code: 237110
SIC Description: WATER AND SEWER LINE AND RELATED STRUCTURES CONSTRUCTION
Approval Years: 2013
PO Box No:
Country:

Co Admin:
Choice of Contact:
Phone No Admin:
Contam. Facility:
MHSW Facility:

Detail(s)

Waste Class: 251
Waste Class Desc: OIL SKIMMINGS & SLUDGES

Site: SHELL CANADA PRODUCTS LTD.
TANK TRUCK (CARGO) OTTAWA CITY ON

Database:
SPL

Ref No: 81836
Site No:
Incident Dt: 2/14/1993
Year:
Incident Cause: PIPE/HOSE LEAK
Incident Event:
Contaminant Code:
Contaminant Name:
Contaminant Limit 1:
Contam Limit Freq 1:
Contaminant UN No 1:
Environment Impact: NOT ANTICIPATED
Nature of Impact:
Receiving Medium: LAND
Receiving Env:
MOE Response:
Dt MOE Arvl on Scn:
MOE Reported Dt: 2/14/1993
Dt Document Closed:
Incident Reason: ERROR
Site Name:
Site County/District:
Site Geo Ref Meth:
Incident Summary: SHELL-25L OF JET A-1 FUEL TO GROUND DURING FUELLING CONTAINED, CLEANED UP.
Contaminant Qty:

Discharger Report:
Material Group:
Health/Env Conseq:
Client Type:
Sector Type:
Agency Involved:
Nearest Watercourse:
Site Address:
Site District Office:
Site Postal Code:
Site Region:
Site Municipality: 20101
Site Lot:
Site Conc:
Northing:
Easting:
Site Geo Ref Accu:
Site Map Datum:
SAC Action Class:
Source Type:

Site: SHELL CANADA PRODUCTS LTD.
SERVICE STATION OTTAWA CITY ON

Database:
SPL

Ref No: 60160
Site No:
Incident Dt: 11/24/1991
Year:
Incident Cause: OTHER CONTAINER LEAK
Incident Event:
Contaminant Code:
Contaminant Name:
Contaminant Limit 1:
Contam Limit Freq 1:
Contaminant UN No 1:
Environment Impact: NOT ANTICIPATED
Nature of Impact:
Receiving Medium: LAND
Receiving Env:
MOE Response:
Dt MOE Arvl on Scn:
MOE Reported Dt: 11/25/1991
Dt Document Closed:
Incident Reason: CORROSION
Site Name:
Site County/District:
Site Geo Ref Meth:

Discharger Report:
Material Group:
Health/Env Conseq:
Client Type:
Sector Type:
Agency Involved:
Nearest Watercourse:
Site Address:
Site District Office:
Site Postal Code:
Site Region:
Site Municipality: 20101
Site Lot:
Site Conc:
Northing:
Easting: SHELL, FIRE DEPT. TRIANGLE PUMP
Site Geo Ref Accu:
Site Map Datum:
SAC Action Class:
Source Type:

Incident Summary:
Contaminant Qty:

SHELL SERVICE STATION - 25 L. OF GASOLINE TO GROUND FROM LEAKY CAR

Site: CONSOLIDATED FREIGHTWAYS
ALONG THE 417 TRANSPORT TRUCK (CARGO) OTTAWA CITY ON

Database:
SPL

Ref No:	35498	Discharger Report:	
Site No:		Material Group:	
Incident Dt:	5/29/1990	Health/Env Conseq:	
Year:		Client Type:	
Incident Cause:	OTHER CONTAINER LEAK	Sector Type:	
Incident Event:		Agency Involved:	
Contaminant Code:		Nearest Watercourse:	
Contaminant Name:		Site Address:	
Contaminant Limit 1:		Site District Office:	
Contam Limit Freq 1:		Site Postal Code:	
Contaminant UN No 1:		Site Region:	
Environment Impact:	NOT ANTICIPATED	Site Municipality:	20101
Nature of Impact:		Site Lot:	
Receiving Medium:	LAND	Site Conc:	
Receiving Env:		Northing:	
MOE Response:		Easting:	CANUTEC,OPP
Dt MOE Arvl on Scn:		Site Geo Ref Accu:	
MOE Reported Dt:	5/30/1990	Site Map Datum:	
Dt Document Closed:		SAC Action Class:	
Incident Reason:	MATERIAL FAILURE	Source Type:	
Site Name:			
Site County/District:			
Site Geo Ref Meth:			
Incident Summary:	CONSOLIDATED FREIGHT-15 LGLUE TO HIGHWAY BETWEEN MONTREAL AND OTTAWA		
Contaminant Qty:			

Site: SHELL CANADA PRODUCTS LTD.
TANK TRUCK (CARGO) OTTAWA CITY ON

Database:
SPL

Ref No:	30521	Discharger Report:	
Site No:		Material Group:	
Incident Dt:	2/2/1990	Health/Env Conseq:	
Year:		Client Type:	
Incident Cause:	VALVE/FITTING LEAK OR FAILURE	Sector Type:	
Incident Event:		Agency Involved:	
Contaminant Code:		Nearest Watercourse:	
Contaminant Name:		Site Address:	
Contaminant Limit 1:		Site District Office:	
Contam Limit Freq 1:		Site Postal Code:	
Contaminant UN No 1:		Site Region:	
Environment Impact:		Site Municipality:	20101
Nature of Impact:		Site Lot:	
Receiving Medium:	LAND / AIR	Site Conc:	
Receiving Env:		Northing:	
MOE Response:		Easting:	
Dt MOE Arvl on Scn:		Site Geo Ref Accu:	
MOE Reported Dt:	2/2/1990	Site Map Datum:	
Dt Document Closed:		SAC Action Class:	
Incident Reason:	ERROR	Source Type:	
Site Name:			
Site County/District:			
Site Geo Ref Meth:			
Incident Summary:	SHELL TANK TRUCK-50 L AVIATION FUEL TO ASPHALT		
Contaminant Qty:			

Site: SHELL CANADA PRODUCTS LTD.
TANK TRUCK (CARGO) OTTAWA CITY ON

Database:
SPL

Ref No:	26231	Discharger Report:	
----------------	-------	---------------------------	--

Site No:
Incident Dt: 10/5/1989
Year:
Incident Cause: VALVE/FITTING LEAK OR FAILURE
Incident Event:
Contaminant Code:
Contaminant Name:
Contaminant Limit 1:
Contam Limit Freq 1:
Contaminant UN No 1:
Environment Impact: NOT ANTICIPATED
Nature of Impact:
Receiving Medium: LAND
Receiving Env:
MOE Response:
Dt MOE Arvl on Scn:
MOE Reported Dt: 10/5/1989
Dt Document Closed:
Incident Reason: EQUIPMENT FAILURE
Site Name:
Site County/District:
Site Geo Ref Meth:
Incident Summary: SHELL CANADA - 120L JET FUEL TO TERMINAL RAMP
Contaminant Qty:

Material Group:
Health/Env Conseq:
Client Type:
Sector Type:
Agency Involved:
Nearest Watercourse:
Site Address:
Site District Office:
Site Postal Code:
Site Region:
Site Municipality: 20101
Site Lot:
Site Conc:
Northing:
Easting: DEPT OF TRANSPORT
Site Geo Ref Accu:
Site Map Datum:
SAC Action Class:
Source Type:

Site: SHELL CANADA PRODUCTS LTD.
 TANK TRUCK (CARGO) OTTAWA CITY ON

Database:
 SPL

Ref No: 23253
Site No:
Incident Dt: //
Year:
Incident Cause: VALVE/FITTING LEAK OR FAILURE
Incident Event:
Contaminant Code:
Contaminant Name:
Contaminant Limit 1:
Contam Limit Freq 1:
Contaminant UN No 1:
Environment Impact:
Nature of Impact:
Receiving Medium: LAND
Receiving Env:
MOE Response:
Dt MOE Arvl on Scn:
MOE Reported Dt: 8/7/1989
Dt Document Closed:
Incident Reason: EQUIPMENT FAILURE
Site Name:
Site County/District:
Site Geo Ref Meth:
Incident Summary: SHELL- 4.5 LTR SPILL OF JET FUEL AT UPLANDS AIRPORT
Contaminant Qty:

Discharger Report:
Material Group:
Health/Env Conseq:
Client Type:
Sector Type:
Agency Involved:
Nearest Watercourse:
Site Address:
Site District Office:
Site Postal Code:
Site Region:
Site Municipality: 20101
Site Lot:
Site Conc:
Northing:
Easting:
Site Geo Ref Accu:
Site Map Datum:
SAC Action Class:
Source Type:

Site: SHELL CANADA PRODUCTS LTD.
 TANK TRUCK (CARGO) OTTAWA CITY ON

Database:
 SPL

Ref No: 21872
Site No:
Incident Dt: 7/11/1989
Year:
Incident Cause: PIPE/HOSE LEAK
Incident Event:
Contaminant Code:
Contaminant Name:
Contaminant Limit 1:
Contam Limit Freq 1:

Discharger Report:
Material Group:
Health/Env Conseq:
Client Type:
Sector Type:
Agency Involved:
Nearest Watercourse:
Site Address:
Site District Office:
Site Postal Code:

Contaminant UN No 1:
Environment Impact:
Nature of Impact:
Receiving Medium: LAND
Receiving Env:
MOE Response:
Dt MOE Arvl on Scn:
MOE Reported Dt: 7/11/1989
Dt Document Closed:
Incident Reason: EQUIPMENT FAILURE
Site Name:
Site County/District:
Site Geo Ref Meth:
Incident Summary: SHELL REFUELING VEHICLE- 70 L AVIATION FUEL TO GROUND.
Contaminant Qty:

Site Region:
Site Municipality: 20101
Site Lot:
Site Conc:
Northing:
Easting:
Site Geo Ref Accu:
Site Map Datum:
SAC Action Class:
Source Type:

Site: TRANSPORT TRUCK
 HWY. 417 MOTOR VEHICLE (OPERATING FLUID) OTTAWA ON

Database:
 SPL

Ref No: 191523
Site No:
Incident Dt: 12/4/2000
Year:
Incident Cause: TRUCK/TRAILER OVERTURN
Incident Event:
Contaminant Code:
Contaminant Name:
Contaminant Limit 1:
Contam Limit Freq 1:
Contaminant UN No 1:
Environment Impact: POSSIBLE
Nature of Impact: Soil contamination
Receiving Medium: LAND
Receiving Env:
MOE Response:
Dt MOE Arvl on Scn:
MOE Reported Dt: 12/4/2000
Dt Document Closed:
Incident Reason: OTHER
Site Name:
Site County/District:
Site Geo Ref Meth:
Incident Summary: RSR ENVIRONMENTAL:SPILL OF 50-100 L DIESEL DUE TO ROLLOVER. CONTAINED.
Contaminant Qty:

Discharger Report:
Material Group:
Health/Env Conseq:
Client Type:
Sector Type:
Agency Involved:
Nearest Watercourse:
Site Address:
Site District Office:
Site Postal Code:
Site Region:
Site Municipality: 20107
Site Lot:
Site Conc:
Northing:
Easting:
Site Geo Ref Accu:
Site Map Datum:
SAC Action Class:
Source Type:

Site: SHELL CANADA PRODUCTS LTD.
 TANK TRUCK (CARGO) OTTAWA CITY ON

Database:
 SPL

Ref No: 8471
Site No:
Incident Dt: 8/22/1988
Year:
Incident Cause: ABOVE-GROUND TANK LEAK
Incident Event:
Contaminant Code:
Contaminant Name:
Contaminant Limit 1:
Contam Limit Freq 1:
Contaminant UN No 1:
Environment Impact:
Nature of Impact:
Receiving Medium: LAND
Receiving Env:
MOE Response:
Dt MOE Arvl on Scn:
MOE Reported Dt: 8/22/1988
Dt Document Closed:

Discharger Report:
Material Group:
Health/Env Conseq:
Client Type:
Sector Type:
Agency Involved:
Nearest Watercourse:
Site Address:
Site District Office:
Site Postal Code:
Site Region:
Site Municipality: 20101
Site Lot:
Site Conc:
Northing:
Easting:
Site Geo Ref Accu:
Site Map Datum:
SAC Action Class:

Incident Reason: ERROR **Source Type:**
Site Name:
Site County/District:
Site Geo Ref Meth:
Incident Summary: UPLANDS AIRPORT - 50 L OF JET FUEL TO PAVEMENT FROM TANK TRUCK.
Contaminant Qty:

Site: Shell Canada Products Limited **Database:**
Shell Canada Ottawa ON **SPL**

Ref No: 6267-5M2K7H **Discharger Report:**
Site No: **Material Group:** Oil
Incident Dt: 4/28/2003 **Health/Env Conseq:**
Year: **Client Type:**
Incident Cause: **Sector Type:**
Incident Event: **Agency Involved:**
Contaminant Code: 12 **Nearest Watercourse:**
Contaminant Name: GASOLINE **Site Address:**
Contaminant Limit 1: **Site District Office:** Ottawa
Contam Limit Freq 1: **Site Postal Code:**
Contaminant UN No 1: **Site Region:** Eastern
Environment Impact: Possible **Site Municipality:** Ottawa
Nature of Impact: Other Impact(s)
Receiving Medium: Land **Site Lot:**
Receiving Env: **Site Conc:**
MOE Response: **Northing:**
Dt MOE Arvl on Scn: **Easting:**
MOE Reported Dt: 4/28/2003 **Site Geo Ref Accu:**
Dt Document Closed: **Site Map Datum:**
Incident Reason: **SAC Action Class:** Spills
Site Name: LOADING RACK 1<UNOFFICIAL> **Source Type:**
Site County/District:
Site Geo Ref Meth:
Incident Summary: Shell - 1L gasoline
Contaminant Qty: 1 L

Site: City of Ottawa **Database:**
Highway 417 Ottawa ON **SPL**

Ref No: 3043-7QMTYH **Discharger Report:**
Site No: **Material Group:**
Incident Dt: **Health/Env Conseq:**
Year: **Client Type:**
Incident Cause: Pipe Or Hose Leak **Sector Type:** Other
Incident Event: **Agency Involved:**
Contaminant Code: **Nearest Watercourse:**
Contaminant Name: ENGINE OIL **Site Address:**
Contaminant Limit 1: **Site District Office:**
Contam Limit Freq 1: **Site Postal Code:**
Contaminant UN No 1: **Site Region:**
Environment Impact: Not Anticipated **Site Municipality:** Ottawa
Nature of Impact: Other Impact(s)
Receiving Medium: **Site Lot:**
Receiving Env: **Site Conc:**
MOE Response: **Northing:** NA
Dt MOE Arvl on Scn: **Easting:** NA
MOE Reported Dt: 3/30/2009 **Site Geo Ref Accu:**
Dt Document Closed: **Site Map Datum:**
Incident Reason: Unknown - Reason not determined **SAC Action Class:** Primary Assessment of Incident
Site Name: EB Merge Lane Hwy 417 & Eagleson Road **Source Type:**
Site County/District:
Site Geo Ref Meth:
Incident Summary: OC Transpo: 10L engine oil to grnd on Hwy 417
Contaminant Qty: 10 L

Site: OTTAWA TRANSIT
CARLING AVENUE BUS OTTAWA ON

Database:
SPL

Ref No:	187680	Discharger Report:	
Site No:		Material Group:	
Incident Dt:	9/29/2000	Health/Env Conseq:	
Year:		Client Type:	
Incident Cause:	PIPE/HOSE LEAK	Sector Type:	
Incident Event:		Agency Involved:	
Contaminant Code:		Nearest Watercourse:	
Contaminant Name:		Site Address:	
Contaminant Limit 1:		Site District Office:	
Contam Limit Freq 1:		Site Postal Code:	
Contaminant UN No 1:		Site Region:	
Environment Impact:	POSSIBLE	Site Municipality:	20107
Nature of Impact:	Water course or lake	Site Lot:	
Receiving Medium:	WATER	Site Conc:	
Receiving Env:		Northing:	
MOE Response:		Easting:	PUBLIC WORKS, FIRE DEPARTMENT
Dt MOE Arvl on Scn:		Site Geo Ref Accu:	
MOE Reported Dt:	9/29/2000	Site Map Datum:	
Dt Document Closed:		SAC Action Class:	
Incident Reason:	UNKNOWN	Source Type:	
Site Name:			
Site County/District:			
Site Geo Ref Meth:			
Incident Summary:	OC TRANSP:DIESEL FUEL LEAK FROM FUEL PUMP/LINE INTO SEWER-WORKS NOTIFIED		
Contaminant Qty:			

Site: Kiewit Eurovia Vinci
Spill site north of Carling Avenue Ottawa ON

Database:
SPL

Ref No:	7466-BWBNCND	Discharger Report:	
Site No:	NA	Material Group:	
Incident Dt:	12/15/2020	Health/Env Conseq:	2 - Minor Environment
Year:		Client Type:	Corporation
Incident Cause:		Sector Type:	Miscellaneous Communal
Incident Event:	Leak/Break	Agency Involved:	
Contaminant Code:	15	Nearest Watercourse:	
Contaminant Name:	HYDRAULIC OIL	Site Address:	Spill site north of Carling Avenue
Contaminant Limit 1:		Site District Office:	Ottawa
Contam Limit Freq 1:		Site Postal Code:	
Contaminant UN No 1:	n/a	Site Region:	Eastern
Environment Impact:		Site Municipality:	Ottawa
Nature of Impact:		Site Lot:	
Receiving Medium:		Site Conc:	
Receiving Env:	Land	Northing:	5023964
MOE Response:	No	Easting:	438776
Dt MOE Arvl on Scn:		Site Geo Ref Accu:	
MOE Reported Dt:	12/15/2020	Site Map Datum:	
Dt Document Closed:	2/1/2021	SAC Action Class:	Land Spills
Incident Reason:	Equipment Failure	Source Type:	Valve/Fitting/Piping
Site Name:	Lincoln Fields Bus Station<UNOFFICIAL>		
Site County/District:			
Site Geo Ref Meth:			
Incident Summary:	KEV: 0.5L hydraulic oil to grnd, cnted, clned		
Contaminant Qty:	0.5 L		

Site: Kiewit Eurovia Vinci
Carling Ave Ottawa ON

Database:
SPL

Ref No:	4771-BW6QNN	Discharger Report:	
Site No:	NA	Material Group:	
Incident Dt:	12/10/2020	Health/Env Conseq:	2 - Minor Environment
Year:		Client Type:	Corporation
Incident Cause:		Sector Type:	Miscellaneous Communal
Incident Event:	Leak/Break	Agency Involved:	

Contaminant Code: 15
Contaminant Name: HYDRAULIC OIL
Contaminant Limit 1:
Contam Limit Freq 1:
Contaminant UN No 1: n/a
Environment Impact:
Nature of Impact:
Receiving Medium:
Receiving Env: Land
MOE Response: No
Dt MOE Arvl on Scn:
MOE Reported Dt: 12/10/2020
Dt Document Closed: 2/1/2021
Incident Reason: Operator/Human Error
Site Name: Lincoln Fields Bus Station<UNOFFICIAL>
Site County/District:
Site Geo Ref Meth:
Incident Summary: Spill: 3L hydraulic oil to ground, clnd
Contaminant Qty: 3 L

Nearest Watercourse:
Site Address: Carling Ave
Site District Office: Ottawa
Site Postal Code:
Site Region: Eastern
Site Municipality: Ottawa
Site Lot:
Site Conc:
Northing: 5023820
Easting: 438710
Site Geo Ref Accu:
Site Map Datum:
SAC Action Class: Land Spills
Source Type: Motor Vehicle

Site: SHELL CANADA PRODUCTS LTD.
TANK TRUCK (CARGO) OTTAWA CITY ON

Database:
SPL

Ref No: 81843
Site No:
Incident Dt: 2/14/1993
Year:
Incident Cause: VALVE/FITTING LEAK OR FAILURE
Incident Event:
Contaminant Code:
Contaminant Name:
Contaminant Limit 1:
Contam Limit Freq 1:
Contaminant UN No 1:
Environment Impact: NOT ANTICIPATED
Nature of Impact:
Receiving Medium: LAND
Receiving Env:
MOE Response:
Dt MOE Arvl on Scn:
MOE Reported Dt: 2/14/1993
Dt Document Closed:
Incident Reason: UNKNOWN
Site Name:
Site County/District:
Site Geo Ref Meth:
Incident Summary: SHELL CANADA - 20 L OF AVIATION FUEL TO RAMP DUE TO TRUCK LEAK
Contaminant Qty:

Discharger Report:
Material Group:
Health/Env Conseq:
Client Type:
Sector Type:
Agency Involved:
Nearest Watercourse:
Site Address:
Site District Office:
Site Postal Code:
Site Region:
Site Municipality: 20101
Site Lot:
Site Conc:
Northing:
Easting:
Site Geo Ref Accu:
Site Map Datum:
SAC Action Class:
Source Type:

Site: SHELL CANADA PRODUCTS LTD.
TANK TRUCK (CARGO) OTTAWA CITY ON

Database:
SPL

Ref No: 84404
Site No:
Incident Dt: 4/21/1993
Year:
Incident Cause: VALVE/FITTING LEAK OR FAILURE
Incident Event:
Contaminant Code:
Contaminant Name:
Contaminant Limit 1:
Contam Limit Freq 1:
Contaminant UN No 1:
Environment Impact: NOT ANTICIPATED
Nature of Impact:
Receiving Medium: LAND
Receiving Env:

Discharger Report:
Material Group:
Health/Env Conseq:
Client Type:
Sector Type:
Agency Involved:
Nearest Watercourse:
Site Address:
Site District Office:
Site Postal Code:
Site Region:
Site Municipality: 20101
Site Lot:
Site Conc:
Northing:

MOE Response:
Dt MOE Arvl on Scn:
MOE Reported Dt: 4/22/1993
Dt Document Closed:
Incident Reason: ERROR
Site Name:
Site County/District:
Site Geo Ref Meth:
Incident Summary: SHELL CANADA - 40 L OF AVIATION FUEL AT GATE A DUE TO TRUCK LEAK
Contaminant Qty:

Easting:
Site Geo Ref Accu:
Site Map Datum:
SAC Action Class:
Source Type:

Site: SHELL CANADA PRODUCTS LTD.
TANK TRUCK (CARGO) OTTAWA CITY ON

Database:
SPL

Ref No: 16382
Site No:
Incident Dt: 3/27/1989
Year:
Incident Cause: VALVE/FITTING LEAK OR FAILURE
Incident Event:
Contaminant Code:
Contaminant Name:
Contaminant Limit 1:
Contam Limit Freq 1:
Contaminant UN No 1:
Environment Impact:
Nature of Impact:
Receiving Medium: LAND
Receiving Env:
MOE Response:
Dt MOE Arvl on Scn:
MOE Reported Dt: 3/27/1989
Dt Document Closed:
Incident Reason: EQUIPMENT FAILURE
Site Name:
Site County/District:
Site Geo Ref Meth:
Incident Summary: UPLANDS AIRPORT - 20 L OF JET FUEL TO GROUND.
Contaminant Qty:

Discharger Report:
Material Group:
Health/Env Conseq:
Client Type:
Sector Type:
Agency Involved:
Nearest Watercourse:
Site Address:
Site District Office:
Site Postal Code:
Site Region:
Site Municipality: 20101
Site Lot:
Site Conc:
Northing:
Easting:
Site Geo Ref Accu:
Site Map Datum:
SAC Action Class:
Source Type:

Site: HOTEL/MOTEL
CARLING AVENUE (N.O.S.) OTTAWA CITY ON

Database:
SPL

Ref No: 84065
Site No:
Incident Dt: 4/14/1993
Year:
Incident Cause: UNDERGROUND TANK LEAK
Incident Event:
Contaminant Code:
Contaminant Name:
Contaminant Limit 1:
Contam Limit Freq 1:
Contaminant UN No 1:
Environment Impact: CONFIRMED
Nature of Impact: Soil contamination
Receiving Medium: LAND
Receiving Env:
MOE Response:
Dt MOE Arvl on Scn:
MOE Reported Dt: 4/14/1993
Dt Document Closed:
Incident Reason: CORROSION
Site Name:
Site County/District:
Site Geo Ref Meth:
Incident Summary: EMBASSY WEST HOTEL: FUEL-CONTAMINATED SOIL FOUND BY UNDERGROUND TANK

Discharger Report:
Material Group:
Health/Env Conseq:
Client Type:
Sector Type:
Agency Involved:
Nearest Watercourse:
Site Address:
Site District Office:
Site Postal Code:
Site Region:
Site Municipality: 20101
Site Lot:
Site Conc:
Northing:
Easting: MCCR
Site Geo Ref Accu:
Site Map Datum:
SAC Action Class:
Source Type:

Contaminant Qty:

Site: HWY 417 WEST Ottawa ON **Database:** WWIS

Well ID: 7290688 **Flowing (Y/N):**
Construction Date: **Flow Rate:**
Use 1st: Test Hole **Data Entry Status:**
Use 2nd: **Data Src:**
Final Well Status: Observation Wells **Date Received:** 19-Jul-2017 00:00:00
Water Type: **Selected Flag:** TRUE
Casing Material: **Abandonment Rec:**
Audit No: Z261473 **Contractor:** 7579
Tag: A228339 **Form Version:** 7
Constructn Method: **Owner:**
Elevation (m): **County:**
Elevatn Reliabilty: **Lot:**
Depth to Bedrock: **Concession:**
Well Depth: **Concession Name:**
Overburden/Bedrock: **Easting NAD83:**
Pump Rate: **Northing NAD83:**
Static Water Level: **Zone:**
Clear/Cloudy: **UTM Reliability:**
Municipality:
Site Info:

Bore Hole Information

Bore Hole ID: 1006636095 **Elevation:**
DP2BR: **Elevrc:**
Spatial Status: **Zone:**
Code OB: **East83:**
Code OB Desc: **North83:**
Open Hole: **Org CS:** UTM83
Cluster Kind: **UTMRC:** 9
Date Completed: 04-Jul-2017 00:00:00 **UTMRC Desc:** unknown UTM
Remarks: **Location Method:** wwr
Elevrc Desc:
Location Source Date:
Improvement Location Source:
Improvement Location Method:
Source Revision Comment:
Supplier Comment:

Overburden and Bedrock
Materials Interval

Formation ID: 1006753724
Layer: 3
Color: 8
General Color: BLACK
Mat1: 17
Most Common Material: SHALE
Mat2:
Mat2 Desc:
Mat3:
Mat3 Desc:
Formation Top Depth: 42.0
Formation End Depth: 72.5
Formation End Depth UOM: ft

Overburden and Bedrock
Materials Interval

Formation ID: 1006753723
Layer: 2

Color: 6
General Color: BROWN
Mat1: 28
Most Common Material: SAND
Mat2: 06
Mat2 Desc: SILT
Mat3:
Mat3 Desc:
Formation Top Depth: 20.0
Formation End Depth: 42.0
Formation End Depth UOM: ft

Overburden and Bedrock
Materials Interval

Formation ID: 1006753722
Layer: 1
Color: 2
General Color: GREY
Mat1: 11
Most Common Material: GRAVEL
Mat2: 28
Mat2 Desc: SAND
Mat3:
Mat3 Desc:
Formation Top Depth: 0.0
Formation End Depth: 20.0
Formation End Depth UOM: ft

Annular Space/Abandonment
Sealing Record

Plug ID: 1006753731
Layer: 1
Plug From: 0.0
Plug To: 72.5
Plug Depth UOM: ft

Method of Construction & Well
Use

Method Construction ID: 1006753730
Method Construction Code:
Method Construction:
Other Method Construction:

Pipe Information

Pipe ID: 1006753721
Casing No: 0
Comment:
Alt Name:

Construction Record - Casing

Casing ID: 1006753727
Layer: 1
Material:
Open Hole or Material:
Depth From: 0.0
Depth To: 72.5
Casing Diameter: 2.5
Casing Diameter UOM: inch
Casing Depth UOM: ft

Construction Record - Screen

Screen ID: 1006753728
Layer:
Slot:
Screen Top Depth:
Screen End Depth:
Screen Material:
Screen Depth UOM: ft
Screen Diameter UOM: inch
Screen Diameter:

Water Details

Water ID: 1006753726
Layer:
Kind Code:
Kind:
Water Found Depth:
Water Found Depth UOM: ft

Hole Diameter

Hole ID: 1006753725
Diameter: 3.630000114440918
Depth From: 0.0
Depth To: 72.5
Hole Depth UOM: ft
Hole Diameter UOM: inch

Site:
lot 31 ON

Database:
WWIS

Well ID: 1528149
Construction Date:
Use 1st: Not Used
Use 2nd:
Final Well Status: Observation Wells
Water Type:
Casing Material:
Audit No: 149112
Tag:
Constructn Method:
Elevation (m):
Elevatn Reliability:
Depth to Bedrock:
Well Depth:
Overburden/Bedrock:
Pump Rate:
Static Water Level:
Clear/Cloudy:
Municipality: OTTAWA CITY
Site Info:

Flowing (Y/N):
Flow Rate:
Data Entry Status:
Data Src: 1
Date Received: 30-Aug-1994 00:00:00
Selected Flag: TRUE
Abandonment Rec:
Contractor: 6844
Form Version: 1
Owner:
County: OTTAWA
Lot: 031
Concession:
Concession Name:
Easting NAD83:
Northing NAD83:
Zone:
UTM Reliability:

Bore Hole Information

Bore Hole ID: 10049688
DP2BR:
Spatial Status:
Code OB:
Code OB Desc:
Open Hole:
Cluster Kind:
Date Completed: 27-Jul-1994 00:00:00
Remarks:
Elevrc Desc:
Location Source Date:

Elevation:
Elevrc:
Zone: 18
East83:
North83:
Org CS:
UTMRC: 9
UTMRC Desc: unknown UTM
Location Method: na

Improvement Location Source:
Improvement Location Method:
Source Revision Comment:
Supplier Comment:

Overburden and Bedrock
Materials Interval

Formation ID: 931068737
Layer: 1
Color: 8
General Color: BLACK
Mat1: 00
Most Common Material: UNKNOWN TYPE
Mat2:
Mat2 Desc:
Mat3:
Mat3 Desc:
Formation Top Depth: 0.0
Formation End Depth: 2.0
Formation End Depth UOM: ft

Overburden and Bedrock
Materials Interval

Formation ID: 931068739
Layer: 3
Color: 6
General Color: BROWN
Mat1: 05
Most Common Material: CLAY
Mat2: 11
Mat2 Desc: GRAVEL
Mat3:
Mat3 Desc:
Formation Top Depth: 2.0
Formation End Depth: 3.0
Formation End Depth UOM: ft

Overburden and Bedrock
Materials Interval

Formation ID: 931068738
Layer: 2
Color: 2
General Color: GREY
Mat1: 21
Most Common Material: GRANITE
Mat2:
Mat2 Desc:
Mat3:
Mat3 Desc:
Formation Top Depth: 2.0
Formation End Depth: 2.0
Formation End Depth UOM: ft

Overburden and Bedrock
Materials Interval

Formation ID: 931068740
Layer: 4
Color: 6
General Color: BROWN
Mat1: 08
Most Common Material: FINE SAND
Mat2: 11

Mat2 Desc: GRAVEL
Mat3:
Mat3 Desc:
Formation Top Depth: 3.0
Formation End Depth: 4.0
Formation End Depth UOM: ft

Overburden and Bedrock
Materials Interval

Formation ID: 931068741
Layer: 5
Color: 2
General Color: GREY
Mat1: 05
Most Common Material: CLAY
Mat2: 74
Mat2 Desc: LAYERED
Mat3:
Mat3 Desc:
Formation Top Depth: 4.0
Formation End Depth: 20.0
Formation End Depth UOM: ft

Annular Space/Abandonment
Sealing Record

Plug ID: 933113004
Layer: 2
Plug From: 7.0
Plug To: 9.0
Plug Depth UOM: ft

Annular Space/Abandonment
Sealing Record

Plug ID: 933113003
Layer: 1
Plug From: 3.0
Plug To: 7.0
Plug Depth UOM: ft

Annular Space/Abandonment
Sealing Record

Plug ID: 933113005
Layer: 3
Plug From: 9.0
Plug To: 20.0
Plug Depth UOM: ft

Method of Construction & Well
Use

Method Construction ID: 961528149
Method Construction Code: 6
Method Construction: Boring
Other Method Construction:

Pipe Information

Pipe ID: 10598258
Casing No: 1
Comment:
Alt Name:

Construction Record - Casing

Casing ID: 930086839
Layer: 1
Material: 5
Open Hole or Material: PLASTIC
Depth From:
Depth To: 20.0
Casing Diameter: 2.0
Casing Diameter UOM: inch
Casing Depth UOM: ft

Construction Record - Screen

Screen ID: 933326495
Layer: 1
Slot: 010
Screen Top Depth: 10.0
Screen End Depth: 20.0
Screen Material:
Screen Depth UOM: ft
Screen Diameter UOM: inch
Screen Diameter: 2.0

Site:
lot 31 ON

Database:
WWIS

Well ID: 1534734
Construction Date:
Use 1st: Not Used
Use 2nd:
Final Well Status: Not A Well
Water Type:
Casing Material:
Audit No: 265833
Tag:
Constructn Method:
Elevation (m):
Elevatn Reliabilty:
Depth to Bedrock:
Well Depth:
Overburden/Bedrock:
Pump Rate:
Static Water Level:
Clear/Cloudy:
Municipality: OTTAWA CITY
Site Info:

Flowing (Y/N):
Flow Rate:
Data Entry Status:
Data Src: 1
Date Received: 10-Jun-2004 00:00:00
Selected Flag: TRUE
Abandonment Rec:
Contractor: 6907
Form Version: 2
Owner:
County: OTTAWA
Lot: 031
Concession:
Concession Name:
Easting NAD83:
Northing NAD83:
Zone:
UTM Reliability:

Bore Hole Information

Bore Hole ID: 11097509
DP2BR:
Spatial Status:
Code OB:
Code OB Desc:
Open Hole:
Cluster Kind:
Date Completed: 31-May-2004 00:00:00
Remarks:
Elevrc Desc:
Location Source Date:
Improvement Location Source:
Improvement Location Method:
Source Revision Comment:
Supplier Comment:

Elevation:
Elevrc:
Zone: 18
East83:
North83:
Org CS:
UTMRC: 9
UTMRC Desc: unknown UTM
Location Method: na

**Overburden and Bedrock
Materials Interval**

Formation ID: 932942463
Layer: 1
Color:
General Color:
Mat1: 24
Most Common Material: PREV. DRILLED
Mat2:
Mat2 Desc:
Mat3:
Mat3 Desc:
Formation Top Depth: 0.0
Formation End Depth: 40.0
Formation End Depth UOM: ft

**Method of Construction & Well
Use**

Method Construction ID: 961534734
Method Construction Code: B
Method Construction: Other Method
Other Method Construction:

Pipe Information

Pipe ID: 11101224
Casing No: 1
Comment:
Alt Name:

Results of Well Yield Testing

Pump Test ID: 991534734
Pump Set At:
Static Level: 8.0
Final Level After Pumping:
Recommended Pump Depth:
Pumping Rate:
Flowing Rate:
Recommended Pump Rate:
Levels UOM: ft
Rate UOM: GPM
Water State After Test Code:
Water State After Test:
Pumping Test Method:
Pumping Duration HR:
Pumping Duration MIN:
Flowing: No

Appendix: Database Descriptions

Environmental Risk Information Services (ERIS) can search the following databases. The extent of historical information varies with each database and current information is determined by what is publicly available to ERIS at the time of update. **Note:** Databases denoted with " * " indicates that the database will no longer be updated. See the individual database description for more information.

Abandoned Aggregate Inventory:

Provincial

[AAGR](#)

The MAAP Program maintains a database of abandoned pits and quarries. Please note that the database is only referenced by lot and concession and city/town location. The database provides information regarding the location, type, size, land use, status and general comments.*

Government Publication Date: Sept 2002*

Aggregate Inventory:

Provincial

[AGR](#)

The Ontario Ministry of Natural Resources maintains a database of all active pits and quarries. The database provides information regarding the registered owner/operator, location name, operation type, approval type, and maximum annual tonnage.

Government Publication Date: Up to Nov 2021

Abandoned Mine Information System:

Provincial

[AMIS](#)

The Abandoned Mines Information System contains data on known abandoned and inactive mines located on both Crown and privately held lands. The information was provided by the Ministry of Northern Development and Mines (MNDM), with the following disclaimer: "the database provided has been compiled from various sources, and the Ministry of Northern Development and Mines makes no representation and takes no responsibility that such information is accurate, current or complete". Reported information includes official mine name, status, background information, mine start/end date, primary commodity, mine features, hazards and remediation.

Government Publication Date: 1800-Mar 2022

Anderson's Waste Disposal Sites:

Private

[ANDR](#)

The information provided in this database was collected by examining various historical documents which aimed to characterize the likely position of former waste disposal sites from 1860 to present. The research initiative behind the creation of this database was to identify those sites that are missing from the Ontario MOE Waste Disposal Site Inventory, as well as to provide revisions and corrections to the positions and descriptions of sites currently listed in the MOE inventory. In addition to historic waste disposal facilities, the database also identifies certain auto wreckers and scrap yards that have been extrapolated from documentary sources. Please note that the data is not warranted to be complete, exhaustive or authoritative. The information was collected for research purposes only.

Government Publication Date: 1860s-Present

Aboveground Storage Tanks:

Provincial

[AST](#)

Historical listing of aboveground storage tanks made available by the Department of Natural Resources and Forestry. Includes tanks used to hold water or petroleum. This dataset has been retired as of September 25, 2014 and will no longer be updated.

Government Publication Date: May 31, 2014

Automobile Wrecking & Supplies:

Private

[AUWR](#)

This database provides an inventory of known locations that are involved in the scrap metal, automobile wrecking/recycling, and automobile parts & supplies industry. Information is provided on the company name, location and business type.

Government Publication Date: 1999-Sep 30, 2021

Borehole:

Provincial

[BORE](#)

A borehole is the generalized term for any narrow shaft drilled in the ground, either vertically or horizontally. The information here includes geotechnical investigations or environmental site assessments, mineral exploration, or as a pilot hole for installing piers or underground utilities. Information is from many sources such as the Ministry of Transportation (MTO) boreholes from engineering reports and projects from the 1950 to 1990's in Southern Ontario. Boreholes from the Ontario Geological Survey (OGS) including The Urban Geology Analysis Information System (UGAIS) and the York Peel Durham Toronto (YPDT) database of the Conservation Authority Moraine Coalition. This database will include fields such as location, stratigraphy, depth, elevation, year drilled, etc. For all water well data or oil and gas well data for Ontario please refer to WWIS and OOGW.

Government Publication Date: 1875-Jul 2018

Certificates of Approval:

Provincial CA

This database contains the following types of approvals: Air & Noise, Industrial Sewage, Municipal & Private Sewage, Waste Management Systems and Renewable Energy Approvals. The MOE in Ontario states that any facility that releases emissions to the atmosphere, discharges contaminants to ground or surface water, provides potable water supplies, or stores, transports or disposes of waste, must have a Certificate of Approval before it can operate lawfully. Fields include approval number, business name, address, approval date, approval type and status. This database will no longer be updated, as CofA's have been replaced by either Environmental Activity and Sector Registry (EASR) or Environmental Compliance Approval (ECA). Please refer to those individual databases for any information after Oct.31, 2011.

Government Publication Date: 1985-Oct 30, 2011*

Dry Cleaning Facilities:

Federal CDRY

List of dry cleaning facilities made available by Environment and Climate Change Canada. Environment and Climate Change Canada's Tetrachloroethylene (Use in Dry Cleaning and Reporting Requirements) Regulations (SOR/2003-79) are intended to reduce releases of tetrachloroethylene to the environment from dry cleaning facilities.

Government Publication Date: Jan 2004-Dec 2019

Commercial Fuel Oil Tanks:

Provincial CFOT

Locations of commercial underground fuel oil tanks. This is not a comprehensive or complete inventory of commercial fuel tanks in the province; this listing is a copy of records of registered commercial underground fuel oil tanks obtained under Access to Public Information.

Note that the following types of tanks do not require registration: waste oil tanks in apartments, office buildings, residences, etc.; aboveground gas or diesel tanks. Records are not verified for accuracy or completeness.

Government Publication Date: Feb 28, 2022

Chemical Manufacturers and Distributors:

Private CHEM

This database includes information from both a one time study conducted in 1992 and private source and is a listing of facilities that manufacture or distribute chemicals. The production of these chemical substances may involve one or more chemical reactions and/or chemical separation processes (i.e. fractionation, solvent extraction, crystallization, etc.).

Government Publication Date: 1999-Jan 31, 2020

Chemical Register:

Private CHM

This database includes a listing of locations of facilities within the Province or Territory that either manufacture and/or distributes chemicals.

Government Publication Date: 1999-Sep 30, 2021

Compressed Natural Gas Stations:

Private CNG

Canada has a network of public access compressed natural gas (CNG) refuelling stations. These stations dispense natural gas in compressed form at 3,000 pounds per square inch (psi), the pressure which is allowed within the current Canadian codes and standards. The majority of natural gas refuelling is located at existing retail gasoline that have a separate refuelling island for natural gas. This list of stations is made available by the Canadian Natural Gas Vehicle Alliance.

Government Publication Date: Dec 2012 -Apr 2022

Inventory of Coal Gasification Plants and Coal Tar Sites:

Provincial COAL

This inventory includes both the "Inventory of Coal Gasification Plant Waste Sites in Ontario-April 1987" and the Inventory of Industrial Sites Producing or Using Coal Tar and Related Tars in Ontario-November 1988) collected by the MOE. It identifies industrial sites that produced and continue to produce or use coal tar and other related tars. Detailed information is available and includes: facility type, size, land use, information on adjoining properties, soil condition, site operators/occupants, site description, potential environmental impacts and historic maps available. This was a one-time inventory.*

Government Publication Date: Apr 1987 and Nov 1988*

Compliance and Convictions:

Provincial CONV

This database summarizes the fines and convictions handed down by the Ontario courts beginning in 1989. Companies and individuals named here have been found guilty of environmental offenses in Ontario courts of law.

Government Publication Date: 1989-Mar 2022

Certificates of Property Use:

Provincial CPU

This is a subset taken from Ontario's Environmental Registry (EBR) database. It will include all CPU's on the registry such as (EPA s. 168.6) - Certificate of Property Use.

Government Publication Date: 1994 - Jun 30, 2022

Drill Hole Database:

Provincial [DRL](#)

The Ontario Drill Hole Database contains information on more than 113,000 percussion, overburden, sonic and diamond drill holes from assessment files on record with the department of Mines and Minerals. Please note that limited data is available for southern Ontario, as it was the last area to be completed. The database was created when surveys submitted to the Ministry were converted in the Assessment File Research Image Database (AFRI) project. However, the degree of accuracy (coordinates) as to the exact location of drill holes is dependent upon the source document submitted to the MNDM. Levels of accuracy used to locate holes are: centering on the mining claim; a sketch of the mining claim; a 1:50,000 map; a detailed company map; or from submitted a "Report of Work".

Government Publication Date: 1886 - Sep 2020

Delisted Fuel Tanks:

Provincial [DTNK](#)

List of fuel storage tank sites that were once found in - and have since been removed from - the list of fuel storage tanks made available by the regulatory agency under Access to Public Information.

Government Publication Date: Feb 28, 2022

Environmental Activity and Sector Registry:

Provincial [EASR](#)

On October 31, 2011, a smarter, faster environmental approvals system came into effect in Ontario. The EASR allows businesses to register certain activities with the ministry, rather than apply for an approval. The registry is available for common systems and processes, to which preset rules of operation can be applied. The EASR is currently available for: heating systems, standby power systems and automotive refinishing. Businesses whose activities aren't subject to the EASR may apply for an ECA (Environmental Compliance Approval), Please see our ECA database.

Government Publication Date: Oct 2011- Apr 30, 2022

Environmental Registry:

Provincial [EBR](#)

The Environmental Registry lists proposals, decisions and exceptions regarding policies, Acts, instruments, or regulations that could significantly affect the environment. Through the Registry, thirteen provincial ministries notify the public of upcoming proposals and invite their comments. For example, if a local business is requesting a permit, license, or certificate of approval to release substances into the air or water; these are notified on the registry. Data includes: Approval for discharge into the natural environment other than water (i.e. Air) - EPA s. 9, Approval for sewage works - OWRA s. 53(1), and EPA s. 27 - Approval for a waste disposal site. For information regarding Permit to Take Water (PTTW), Certificate of Property Use (CPU) and (ORD) Orders please refer to those individual databases.

Government Publication Date: 1994 - Jun 30, 2022

Environmental Compliance Approval:

Provincial [ECA](#)

On October 31, 2011, a smarter, faster environmental approvals system came into effect in Ontario. In the past, a business had to apply for multiple approvals (known as certificates of approval) for individual processes and pieces of equipment. Today, a business either registers itself, or applies for a single approval, depending on the types of activities it conducts. Businesses whose activities aren't subject to the EASR may apply for an ECA. A single ECA addresses all of a business's emissions, discharges and wastes. Separate approvals for air, noise and waste are no longer required. This database will also include Renewable Energy Approvals. For certificates of approval prior to Nov 1st, 2011, please refer to the CA database. For all Waste Disposal Sites please refer to the WDS database.

Government Publication Date: Oct 2011- Apr 30, 2022

Environmental Effects Monitoring:

Federal [EEM](#)

The Environmental Effects Monitoring program assesses the effects of effluent from industrial or other sources on fish, fish habitat and human usage of fisheries resources. Since 1992, pulp and paper mills have been required to conduct EEM studies under the Pulp and Paper Effluent Regulations. This database provides information on the mill name, geographical location and sub-lethal toxicity data.

Government Publication Date: 1992-2007*

ERIS Historical Searches:

Private [EHS](#)

ERIS has compiled a database of all environmental risk reports completed since March 1999. Available fields for this database include: site location, date of report, type of report, and search radius. As per all other databases, the ERIS database can be referenced on both the map and "Statistical Profile" page.

Government Publication Date: 1999-Mar 31, 2022

Environmental Issues Inventory System:

Federal [EIIS](#)

The Environmental Issues Inventory System was developed through the implementation of the Environmental Issues and Remediation Plan. This plan was established to determine the location and severity of contaminated sites on inhabited First Nation reserves, and where necessary, to remediate those that posed a risk to health and safety; and to prevent future environmental problems. The EIIS provides information on the reserve under investigation, inventory number, name of site, environmental issue, site action (Remediation, Site Assessment), and date investigation completed.

Government Publication Date: 1992-2001*

Emergency Management Historical Event:

Provincial **EMHE**

List of locations of historical occurrences of emergency events, including those assigned to the Ministry of Natural Resources by Order-In-Council (OIC) under the Emergency Management and Civil Protection Act, as well as events where MNR provided requested emergency response assistance. Many of these events will have involved community evacuations, significant structural loss, and/or involvement of MNR emergency response staff. These events fall into one of ten (10) type categories: Dam Failure; Drought / Low Water; Erosion; Flood; Forest Fire; Soil and Bedrock Instability; Petroleum Resource Center Event, EMO Requested Assistance, Continuity of Operations Event, Other Requested Assistance. EMHE record details are reproduced by ERIS under License with the Ontario Ministry of Natural Resources © Queen's Printer for Ontario, 2017.

Government Publication Date: Dec 31, 2016

Environmental Penalty Annual Report:

Provincial **EPAR**

This database contains data from Ontario's annual environmental penalty report published by the Ministry of the Environment and Climate Change. These reports provide information on environmental penalties for land / water violations issued to companies in one of the nine industrial sectors covered by the Municipal Industrial Strategy for Abatement (MISA) regulations.

Government Publication Date: Jan 1, 2011 - Dec 31, 2021

List of Expired Fuels Safety Facilities:

Provincial **EXP**

List of facilities and tanks for which there was once a fuel registration. This is not a comprehensive or complete inventory of expired tanks/tank facilities in the province; this listing is a copy of previously registered tanks and facilities obtained under Access to Public Information. Includes private fuel outlets, bulk plants, fuel oil tanks, gasoline stations, marinas, propane filling stations, liquid fuel tanks, piping systems, etc; includes tanks which have been removed from the ground.

Notes: registration was not required for private fuel underground/aboveground storage tanks prior to January 1990, nor for furnace oil tanks prior to May 1, 2002; registration is not required for waste oil tanks in apartments, office buildings, residences, etc., or aboveground gas or diesel tanks. Records are not verified for accuracy or completeness.

Government Publication Date: Feb 28, 2022

Federal Convictions:

Federal **FCON**

Environment Canada maintains a database referred to as the "Environmental Registry" that details prosecutions under the Canadian Environmental Protection Act (CEPA) and the Fisheries Act (FA). Information is provided on the company name, location, charge date, offence and penalty.

Government Publication Date: 1988-Jun 2007*

Contaminated Sites on Federal Land:

Federal **FCS**

The Federal Contaminated Sites Inventory includes information on known federal contaminated sites under the custodianship of departments, agencies and consolidated Crown corporations as well as those that are being or have been investigated to determine whether they have contamination arising from past use that could pose a risk to human health or the environment. The inventory also includes non-federal contaminated sites for which the Government of Canada has accepted some or all financial responsibility. It does not include sites where contamination has been caused by, and which are under the control of, enterprise Crown corporations, private individuals, firms or other levels of government. Includes fire training sites and sites at which Per- and Polyfluoroalkyl Substances (PFAS) are a concern.

Government Publication Date: Jun 2000-Apr 2022

Fisheries & Oceans Fuel Tanks:

Federal **FOFT**

Fisheries & Oceans Canada maintains an inventory of aboveground & underground fuel storage tanks located on Fisheries & Oceans property or controlled by DFO. Our inventory provides information on the site name, location, tank owner, tank operator, facility type, storage tank location, tank contents & capacity, and date of tank installation.

Government Publication Date: 1964-Sep 2019

Federal Identification Registry for Storage Tank Systems (FIRSTS):

Federal **FRST**

A list of federally regulated Storage tanks from the Federal Identification Registry for Storage Tank Systems (FIRSTS). FIRSTS is Environment and Climate Change Canada's database of storage tank systems subject to the Storage Tank for Petroleum Products and Allied Petroleum Products Regulations. The main objective of the Regulations is to prevent soil and groundwater contamination from storage tank systems located on federal and aboriginal lands. Storage tank systems that do not have a valid identification number displayed in a readily visible location on or near the storage tank system may be refused product delivery.

Government Publication Date: May 31, 2018

Fuel Storage Tank:

Provincial **FST**

List of registered private and retail fuel storage tanks. This is not a comprehensive or complete inventory of private and retail fuel storage tanks in the province; this listing is a copy of registered private and retail fuel storage tanks, obtained under Access to Public Information.

Notes: registration was not required for private fuel underground/aboveground storage tanks prior to January 1990, nor for furnace oil tanks prior to May 1, 2002; registration is not required for waste oil tanks in apartments, office buildings, residences, etc., or aboveground gas or diesel tanks. Records are not verified for accuracy or completeness.

Government Publication Date: Feb 28, 2022

Fuel Storage Tank - Historic:

Provincial

FSTH

The Fuels Safety Branch of the Ontario Ministry of Consumer and Commercial Relations maintained a database of all registered private fuel storage tanks. Public records of private fuel storage tanks are only available since the registration became effective in September 1989. This information is now collected by the Technical Standards and Safety Authority.

Government Publication Date: Pre-Jan 2010*

Ontario Regulation 347 Waste Generators Summary:

Provincial

GEN

Regulation 347 of the Ontario EPA defines a waste generation site as any site, equipment and/or operation involved in the production, collection, handling and/or storage of regulated wastes. A generator of regulated waste is required to register the waste generation site and each waste produced, collected, handled, or stored at the site. This database contains the registration number, company name and address of registered generators including the types of hazardous wastes generated. It includes data on waste generating facilities such as: drycleaners, waste treatment and disposal facilities, machine shops, electric power distribution etc. This information is a summary of all years from 1986 including the most currently available data. Some records may contain, within the company name, the phrase "See & Use..." followed by a series of letters and numbers. This occurs when one company is amalgamated with or taken over by another registered company. The number listed as "See & Use", refers to the new ownership and the other identification number refers to the original ownership. This phrase serves as a link between the 2 companies until operations have been fully transferred.

Government Publication Date: 1986-Feb 28, 2022

Greenhouse Gas Emissions from Large Facilities:

Federal

GHG

List of greenhouse gas emissions from large facilities made available by Environment Canada. Greenhouse gas emissions in kilotonnes of carbon dioxide equivalents (kt CO₂ eq).

Government Publication Date: 2013-Dec 2019

TSSA Historic Incidents:

Provincial

HINC

List of historic incidences of spills and leaks of diesel, fuel oil, gasoline, natural gas, propane, and hydrogen recorded by the TSSA in their previous incident tracking system. The TSSA's Fuels Safety Program administers the Technical Standards & Safety Act 2000, providing fuel-related safety services associated with the safe transportation, storage, handling and use of fuels such as gasoline, diesel, propane, natural gas and hydrogen. Under this Act, the TSSA regulates fuel suppliers, storage facilities, transport trucks, pipelines, contractors and equipment or appliances that use fuels. Records are not verified for accuracy or completeness. This is not a comprehensive or complete inventory of historical fuel spills and leaks in the province. This listing is a copy of the data captured at one moment in time and is hence limited by the record date provided here.

Government Publication Date: 2006-June 2009*

Indian & Northern Affairs Fuel Tanks:

Federal

IAFT

The Department of Indian & Northern Affairs Canada (INAC) maintains an inventory of aboveground & underground fuel storage tanks located on both federal and crown land. Our inventory provides information on the reserve name, location, facility type, site/facility name, tank type, material & ID number, tank contents & capacity, and date of tank installation.

Government Publication Date: 1950-Aug 2003*

Fuel Oil Spills and Leaks:

Provincial

INC

Listing of spills and leaks of diesel, fuel oil, gasoline, natural gas, propane, and hydrogen reported to the Spills Action Centre (SAC). This is not a comprehensive or complete inventory of fuel-related leaks, spills, and incidents in the province; this listing is a copy of incidents reported to the SAC, obtained under Access to Public Information. Includes incidents from fuel-related hazards such as spills, fires, and explosions. Records are not verified for accuracy or completeness.

Government Publication Date: Feb 28, 2022

Landfill Inventory Management Ontario:

Provincial

LIMO

The Landfill Inventory Management Ontario (LIMO) database is updated every year, as the Ministry of the Environment, Conservation and Parks compiles new and updated information. Includes small and large landfills currently operating as well as those which are closed and historic. Operators of larger landfills provide landfill information for the previous operating year to the ministry for LIMO including: estimated amount of total waste received, landfill capacity, estimated total remaining landfill capacity, fill rates, engineering designs, reporting and monitoring details, size of location, service area, approved waste types, leachate of site treatment, contaminant attenuation zone and more. The small landfills include information such as site owner, site location and certificate of approval # and status.

Government Publication Date: Mar 21, 2022

Canadian Mine Locations:

Private

MINE

This information is collected from the Canadian & American Mines Handbook. The Mines database is a national database that provides over 290 listings on mines (listed as public companies) dealing primarily with precious metals and hard rocks. Listed are mines that are currently in operation, closed, suspended, or are still being developed (advanced projects). Their locations are provided as geographic coordinates (x, y and/or longitude, latitude). As of 2002, data pertaining to Canadian smelters and refineries has been appended to this database.

Government Publication Date: 1998-2009*

Mineral Occurrences:

Provincial

[MNR](#)

In the early 70's, the Ministry of Northern Development and Mines created an inventory of approximately 19,000 mineral occurrences in Ontario, in regard to metallic and industrial minerals, as well as some information on building stones and aggregate deposits. Please note that the "Horizontal Positional Accuracy" is approximately +/- 200 m. Many reference elements for each record were derived from field sketches using pace or chain/tape measurements against claim posts or topographic features in the area. The primary limiting factor for the level of positional accuracy is the scale of the source material. The testing of horizontal accuracy of the source materials was accomplished by comparing the plan metric (X and Y) coordinates of that point with the coordinates of the same point as defined from a source of higher accuracy.

Government Publication Date: 1846-Feb 2022

National Analysis of Trends in Emergencies System (NATES):

Federal

[NATE](#)

In 1974 Environment Canada established the National Analysis of Trends in Emergencies System (NATES) database, for the voluntary reporting of significant spill incidents. The data was to be used to assist in directing the work of the emergencies program. NATES ran from 1974 to 1994. Extensive information is available within this database including company names, place where the spill occurred, date of spill, cause, reason and source of spill, damage incurred, and amount, concentration, and volume of materials released.

Government Publication Date: 1974-1994*

Non-Compliance Reports:

Provincial

[NCPL](#)

The Ministry of the Environment provides information about non-compliant discharges of contaminants to air and water that exceed legal allowable limits, from regulated industrial and municipal facilities. A reported non-compliance failure may be in regard to a Control Order, Certificate of Approval, Sectoral Regulation or specific regulation/act.

Government Publication Date: Dec 31, 2020

National Defense & Canadian Forces Fuel Tanks:

Federal

[NDFT](#)

The Department of National Defense and the Canadian Forces maintains an inventory of all aboveground & underground fuel storage tanks located on DND lands. Our inventory provides information on the base name, location, tank type & capacity, tank contents, tank class, date of tank installation, date tank last used, and status of tank as of May 2001. This database will no longer be updated due to the new National Security protocols which have prohibited any release of this database.

Government Publication Date: Up to May 2001*

National Defense & Canadian Forces Spills:

Federal

[NDSP](#)

The Department of National Defense and the Canadian Forces maintains an inventory of spills to land and water. All spill sites have been classified under the "Transportation of Dangerous Goods Act - 1992". Our inventory provides information on the facility name, location, spill ID #, spill date, type of spill, as well as the quantity of substance spilled & recovered.

Government Publication Date: Mar 1999-Apr 2018

National Defence & Canadian Forces Waste Disposal Sites:

Federal

[NDWD](#)

The Department of National Defence and the Canadian Forces maintains an inventory of waste disposal sites located on DND lands. Where available, our inventory provides information on the base name, location, type of waste received, area of site, depth of site, year site opened/closed and status.

Government Publication Date: 2001-Apr 2007*

National Energy Board Pipeline Incidents:

Federal

[NEBI](#)

Locations of pipeline incidents from 2008 to present, made available by the Canada Energy Regulator (CER) - previously the National Energy Board (NEB). Includes incidents reported under the Onshore Pipeline Regulations and the Processing Plant Regulations related to pipelines under federal jurisdiction, does not include incident data related to pipelines under provincial or territorial jurisdiction.

Government Publication Date: 2008-Jun 30, 2021

National Energy Board Wells:

Federal

[NEBP](#)

The NEBW database contains information on onshore & offshore oil and gas wells that are outside provincial jurisdiction(s) and are thereby regulated by the National Energy Board. Data is provided regarding the operator, well name, well ID No./UWI, status, classification, well depth, spud and release date.

Government Publication Date: 1920-Feb 2003*

National Environmental Emergencies System (NEES):

Federal

[NEES](#)

In 2000, the Emergencies program implemented NEES, a reporting system for spills of hazardous substances. For the most part, this system only captured data from the Atlantic Provinces, some from Quebec and Ontario and a portion from British Columbia. Data for Alberta, Saskatchewan, Manitoba and the Territories was not captured. However, NEES is also a repository for previous Environment Canada spill datasets. NEES is composed of the historic datasets ' or Trends ' which dates from approximately 1974 to present. NEES Trends is a compilation of historic databases, which were merged and includes data from NATES (National Analysis of Trends in Emergencies System), ARTS (Atlantic Regional Trends System), and NEES. In 2001, the Emergencies Program determined that variations in reporting regimes and requirements between federal and provincial agencies made national spill reporting and trend analysis difficult to achieve. As a consequence, the department has focused efforts on capturing data on spills of substances which fall under its legislative authority only (CEPA and FA). As such, the NEES database will be decommissioned in December 2004.

Government Publication Date: 1974-2003*

National PCB Inventory:

Federal

[NPCB](#)

Environment Canada's National PCB inventory includes information on in-use PCB containing equipment in Canada including federal, provincial and private facilities. Federal out-of-service PCB containing equipment and PCB waste owned by the federal government or by federally regulated industries such as airlines, railway companies, broadcasting companies, telephone and telecommunications companies, pipeline companies, etc. are also listed. Although it is not Environment Canada's mandate to collect data on non-federal PCB waste, the National PCB inventory includes some information on provincial and private PCB waste and storage sites. Some addresses provided may be Head Office addresses and are not necessarily the location of where the waste is being used or stored.

Government Publication Date: 1988-2008*

National Pollutant Release Inventory:

Federal

[NPRI](#)

Environment Canada has defined the National Pollutant Release Inventory ("NPRI") as a federal government initiative designed to collect comprehensive national data regarding releases to air, water, or land, and waste transfers for recycling for more than 300 listed substances.

Government Publication Date: 1993-May 2017

Oil and Gas Wells:

Private

[OGWE](#)

The Nickle's Energy Group (publisher of the Daily Oil Bulletin) collects information on drilling activity including operator and well statistics. The well information database includes name, location, class, status and depth. The main Nickle's database is updated on a daily basis, however, this database is updated on a monthly basis. More information is available at www.nickles.com.

Government Publication Date: 1988-May 31, 2022

Ontario Oil and Gas Wells:

Provincial

[OOGW](#)

In 1998, the MNR handed over to the Ontario Oil, Gas and Salt Resources Corporation, the responsibility of maintaining a database of oil and gas wells drilled in Ontario. The OGSR Library has over 20,000+ wells in their database. Information available for all wells in the ERIS database include well owner/operator, location, permit issue date, and well cap date, license No., status, depth and the primary target (rock unit) of the well being drilled. All geology/stratigraphy table information, plus all water table information is also provide for each well record.

Government Publication Date: 1800-Jan 2021

Inventory of PCB Storage Sites:

Provincial

[OPCB](#)

The Ontario Ministry of Environment, Waste Management Branch, maintains an inventory of PCB storage sites within the province. Ontario Regulation 11/82 (Waste Management - PCB) and Regulation 347 (Generator Waste Management) under the Ontario EPA requires the registration of inactive PCB storage equipment and/or disposal sites of PCB waste with the Ontario Ministry of Environment. This database contains information on: 1) waste quantities; 2) major and minor sites storing liquid or solid waste; and 3) a waste storage inventory.

Government Publication Date: 1987-Oct 2004; 2012-Dec 2013

Orders:

Provincial

[ORD](#)

This is a subset taken from Ontario's Environmental Registry (EBR) database. It will include all Orders on the registry such as (EPA s. 17) - Order for remedial work, (EPA s. 18) - Order for preventative measures, (EPA s. 43) - Order for removal of waste and restoration of site, (EPA s. 44) - Order for conformity with Act for waste disposal sites, (EPA s. 136) - Order for performance of environmental measures.

Government Publication Date: 1994 - Jun 30, 2022

Canadian Pulp and Paper:

Private

[PAP](#)

This information is part of the Pulp and Paper Canada Directory. The Directory provides a comprehensive listing of the locations of pulp and paper mills and the products that they produce.

Government Publication Date: 1999, 2002, 2004, 2005, 2009-2014

Parks Canada Fuel Storage Tanks:

Federal

[PCFT](#)

Canadian Heritage maintains an inventory of known fuel storage tanks operated by Parks Canada, in both National Parks and at National Historic Sites. The database details information on site name, location, tank install/removal date, capacity, fuel type, facility type, tank design and owner/operator.

Government Publication Date: 1920-Jan 2005*

<u>Pesticide Register:</u>	Provincial	PES
The Ontario Ministry of the Environment and Climate Change maintains a database of licensed operators and vendors of registered pesticides.		
Government Publication Date: Oct 2011- Apr 30, 2022		
<u>Pipeline Incidents:</u>	Provincial	PINC
List of pipeline incidents (strikes, leaks, spills). This is not a comprehensive or complete inventory of pipeline incidents in the province; this listing in an historical copy of records previously obtained under Access to Public Information. Records are not verified for accuracy or completeness.		
Government Publication Date: Feb 28, 2021		
<u>Private and Retail Fuel Storage Tanks:</u>	Provincial	PRT
The Fuels Safety Branch of the Ontario Ministry of Consumer and Commercial Relations maintained a database of all registered private fuel storage tanks and licensed retail fuel outlets. This database includes an inventory of locations that have gasoline, oil, waste oil, natural gas and/or propane storage tanks on their property. The MCCR no longer collects this information. This information is now collected by the Technical Standards and Safety Authority (TSSA).		
Government Publication Date: 1989-1996*		
<u>Permit to Take Water:</u>	Provincial	PTTW
This is a subset taken from Ontario's Environmental Registry (EBR) database. It will include all PTTW's on the registry such as OWRA s. 34 - Permit to take water.		
Government Publication Date: 1994 - Jun 30, 2022		
<u>Ontario Regulation 347 Waste Receivers Summary:</u>	Provincial	REC
Part V of the Ontario Environmental Protection Act ("EPA") regulates the disposal of regulated waste through an operating waste management system or a waste disposal site operated or used pursuant to the terms and conditions of a Certificate of Approval or a Provisional Certificate of Approval. Regulation 347 of the Ontario EPA defines a waste receiving site as any site or facility to which waste is transferred by a waste carrier. A receiver of regulated waste is required to register the waste receiving facility. This database represents registered receivers of regulated wastes, identified by registration number, company name and address, and includes receivers of waste such as: landfills, incinerators, transfer stations, PCB storage sites, sludge farms and water pollution control plants. This information is a summary of all years from 1986 including the most currently available data.		
Government Publication Date: 1986-1990, 1992-2019		
<u>Record of Site Condition:</u>	Provincial	RSC
The Record of Site Condition (RSC) is part of the Ministry of the Environment's Brownfields Environmental Site Registry. Protection from environmental cleanup orders for property owners is contingent upon documentation known as a record of site condition (RSC) being filed in the Environmental Site Registry. In order to file an RSC, the property must have been properly assessed and shown to meet the soil, sediment and groundwater standards appropriate for the use (such as residential) proposed to take place on the property. The Record of Site Condition Regulation (O. Reg. 153/04) details requirements related to site assessment and clean up.		
RSCs filed after July 1, 2011 will also be included as part of the new (O.Reg. 511/09).		
Government Publication Date: 1997-Sept 2001, Oct 2004-May 2022		
<u>Retail Fuel Storage Tanks:</u>	Private	RST
This database includes an inventory of retail fuel outlet locations (including marinas) that have on their property gasoline, oil, waste oil, natural gas and / or propane storage tanks.		
Government Publication Date: 1999-Sep 30, 2021		
<u>Scott's Manufacturing Directory:</u>	Private	SCD
Scott's Directories is a data bank containing information on over 200,000 manufacturers across Canada. Even though Scott's listings are voluntary, it is the most comprehensive database of Canadian manufacturers available. Information concerning a company's address, plant size, and main products are included in this database.		
Government Publication Date: 1992-Mar 2011*		
<u>Ontario Spills:</u>	Provincial	SPL
List of spills and incidents made available the Ministry of the Environment, Conservation and Parks. This database identifies information such as location (approximate), type and quantity of contaminant, date of spill, environmental impact, cause, nature of impact, etc. Information from 1988-2002 was part of the ORIS (Occurrence Reporting Information System). The SAC (Spills Action Centre) handles all spills reported in Ontario. Regulations for spills in Ontario are part of the MOE's Environmental Protection Act, Part X. The Ministry of the Environment, Conservation and Parks cites the coronavirus pandemic as an explanation for delays in releasing data pursuant to requests.		
Government Publication Date: 1988-Sep 2020; Dec 2020-Mar 2021		

Wastewater Discharger Registration Database:

Provincial [SRDS](#)

Information under this heading is combination of the following 2 programs. The Municipal/Industrial Strategy for Abatement (MISA) division of the Ontario Ministry of Environment maintained a database of all direct dischargers of toxic pollutants within nine sectors including: Electric Power Generation; Mining; Petroleum Refining; Organic Chemicals; Inorganic Chemicals; Pulp & Paper; Metal Casting; Iron & Steel; and Quarries. All sampling information is now collected and stored within the Sample Result Data Store (SRDS).

Government Publication Date: 1990-Dec 31, 2020

Anderson's Storage Tanks:

Private [TANK](#)

The information provided in this database was collected by examining various historical documents, which identified the location of former storage tanks, containing substances such as fuel, water, gas, oil, and other various types of miscellaneous products. Information is available in regard to business operating at tank site, tank location, permit year, permit & installation type, no. of tanks installed & configuration and tank capacity. Data contained within this database pertains only to the city of Toronto and is not warranted to be complete, exhaustive or authoritative. The information was collected for research purposes only.

Government Publication Date: 1915-1953*

Transport Canada Fuel Storage Tanks:

Federal [TCFT](#)

List of fuel storage tanks currently or previously owned or operated by Transport Canada. This inventory also includes tanks on The Pickering Lands, which refers to 7,530 hectares (18,600 acres) of land in Pickering, Markham, and Uxbridge owned by the Government of Canada since 1972; properties on this land has been leased by the government since 1975, and falls under the Site Management Policy of Transport Canada, but is administered by Public Works and Government Services Canada. This inventory provides information on the site name, location, tank age, capacity and fuel type.

Government Publication Date: 1970 - Dec 2020

Variances for Abandonment of Underground Storage Tanks:

Provincial [VAR](#)

Listing of variances granted for storage tank abandonment. This is not a comprehensive or complete inventory of tank abandonment variances in the province; this listing is a copy of tank abandonment variance records previously obtained under Access to Public Information. In Ontario, registered underground storage tanks must be removed within two years of disuse; if removal of a tank is not feasible, an application may be sought for a variance from this code requirement.

Records are not verified for accuracy or completeness.

Government Publication Date: Feb 28, 2022

Waste Disposal Sites - MOE CA Inventory:

Provincial [WDS](#)

The Ontario Ministry of Environment, Waste Management Branch, maintains an inventory of known open (active or inactive) and closed disposal sites in the Province of Ontario. Active sites maintain a Certificate of Approval, are approved to receive and are receiving waste. Inactive sites maintain Certificate(s) of Approval but are not receiving waste. Closed sites are not receiving waste. The data contained within this database was compiled from the MOE's Certificate of Approval database. Locations of these sites may be cross-referenced to the Anderson database described under ERIS's Private Source Database section, by the CA number. All new Environmental Compliance Approvals handed out after Oct 31, 2011 for Waste Disposal Sites will still be found in this database.

Government Publication Date: Oct 2011- Apr 30, 2022

Waste Disposal Sites - MOE 1991 Historical Approval Inventory:

Provincial [WDSH](#)

In June 1991, the Ontario Ministry of Environment, Waste Management Branch, published the "June 1991 Waste Disposal Site Inventory", of all known active and closed waste disposal sites as of October 30st, 1990. For each "active" site as of October 31st 1990, information is provided on site location, site/CA number, waste type, site status and site classification. For each "closed" site as of October 31st 1990, information is provided on site location, site/CA number, closure date and site classification. Locations of these sites may be cross-referenced to the Anderson database described under ERIS's Private Source Database section, by the CA number.

Government Publication Date: Up to Oct 1990*

Water Well Information System:

Provincial [WWIS](#)

This database describes locations and characteristics of water wells found within Ontario in accordance with Regulation 903. It includes such information as coordinates, construction date, well depth, primary and secondary use, pump rate, static water level, well status, etc. Also included are detailed stratigraphy information, approximate depth to bedrock and the approximate depth to the water table.

Government Publication Date: Jan 31, 2022

Definitions

Database Descriptions: This section provides a detailed explanation for each database including: source, information available, time coverage, and acronyms used. They are listed in alphabetic order.

Detail Report: This is the section of the report which provides the most detail for each individual record. Records are summarized by location, starting with the project property followed by records in closest proximity.

Distance: The distance value is the distance between plotted points, not necessarily the distance between the sites' boundaries. All values are an approximation.

Direction: The direction value is the compass direction of the site in respect to the project property and/or center point of the report.

Elevation: The elevation value is taken from the location at which the records for the site address have been plotted. All values are an approximation. Source: Google Elevation API.

Executive Summary: This portion of the report is divided into 3 sections:

'Report Summary'- Displays a chart indicating how many records fall on the project property and, within the report search radii.

'Site Report Summary'-Project Property'- This section lists all the records which fall on the project property. For more details, see the 'Detail Report' section.

'Site Report Summary-Surrounding Properties'- This section summarizes all records on adjacent properties, listing them in order of proximity from the project property. For more details, see the 'Detail Report' section.

Map Key: The map key number is assigned according to closest proximity from the project property. Map Key numbers always start at #1. The project property will always have a map key of '1' if records are available. If there is a number in brackets beside the main number, this will indicate the number of records on that specific property. If there is no number in brackets, there is only one record for that property.

The symbol and colour used indicates 'elevation': the red inverted triangle will dictate 'ERIS Sites with Lower Elevation', the yellow triangle will dictate 'ERIS Sites with Higher Elevation' and the orange square will dictate 'ERIS Sites with Same Elevation.'

Unplottables: These are records that could not be mapped due to various reasons, including limited geographic information. These records may or may not be in your study area, and are included as reference.

EXP Services Inc.

*RioCan Real Estate Investment Trust
Phase One Environmental Site Assessment
1640-1660 Carling Avenue, Ottawa, Ontario
OTT-22015769-A0
December 13, 2022*

Appendix E: Site Photographs



EXP Services Inc.

*RioCan Real Estate Investment Trust
Phase One Environmental Site Assessment
1640-1660 Carling Avenue, Ottawa, Ontario
OTT-22015769-A0
December 13, 2022*



Photograph No. 1

View of the front of the building, fronting Carling Avenue.



Photograph No. 2

View of the surface parking lot beneath the Canadian Tire.



Photograph No. 3

View of the south side of the Boston Pizza on the northeast corner of the Phase One property.



Photograph No. 4

View of the south side of the garage on the south part of the Phase One property.



Photograph No. 5

View of the rear of the building.

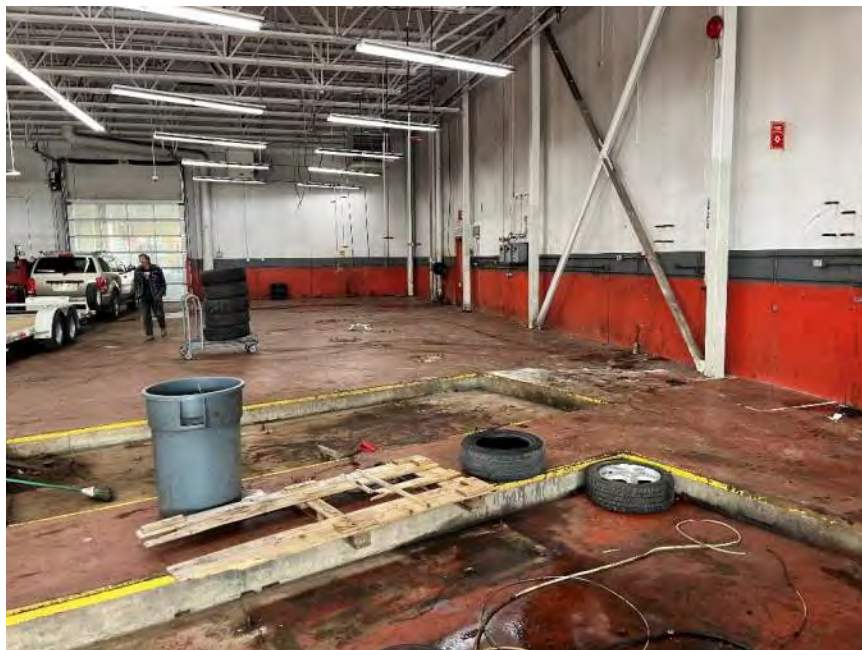

Photograph No. 6

Interior of the garage, lifts have been removed.



Photograph No. 7

Oil/water separator on the west side of the garage.



Photograph No. 8

Waste oil AST



Photograph No. 9

Waste storage area south of the garage.



Photograph No. 10

Monitoring wells on the Phase One property



Photograph No. 11

Adjacent property to the east.



Photograph No. 12

Adjacent properties to the west

EXP Services Inc.

*RioCan Real Estate Investment Trust
Phase One Environmental Site Assessment
1640-1660 Carling Avenue, Ottawa, Ontario
OTT-22015769-A0
December 13, 2022*

Appendix F: Aerial Photographs



Filename: E:\OTT-22015769-A0\60_Execution\65 Drawings\22015769-A0_Appendix.dwg
 Last Saved: Aug 26, 2022 9:33 AM Last Plotted: Aug 26, 2022 9:33 AM Plotted by: SeverA

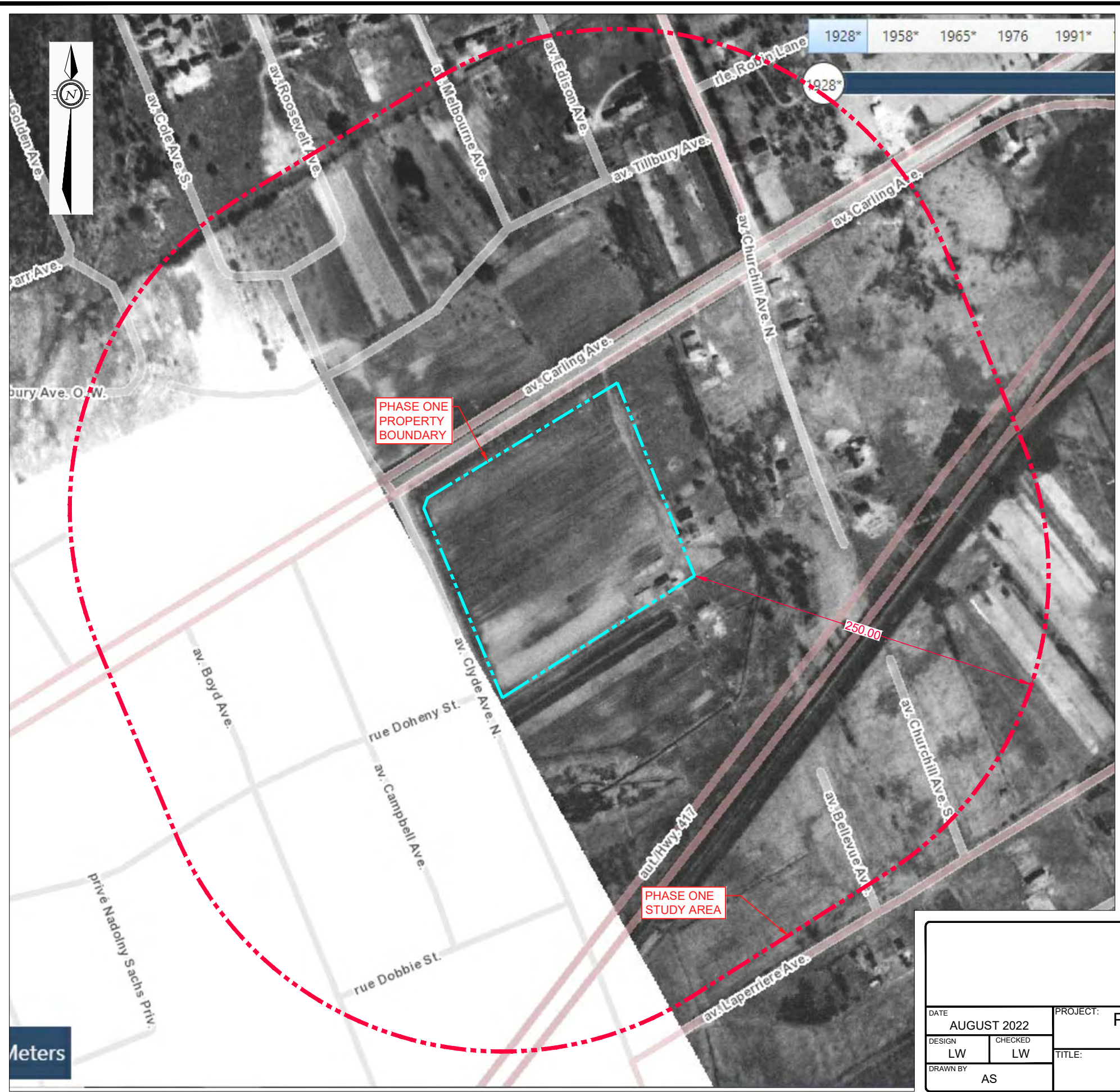

LEGEND

- - - - - PROPERTY BOUNDARY
- - - - - PHASE ONE STUDY AREA (250m)

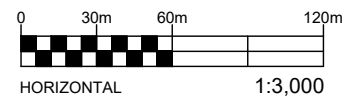

EXP Services Inc. www.exp.com
 t: +1.613.688.1899 | f: +1.613.225.7337
 2650 Queensview Drive, Suite 100
 Ottawa, ON K2B 8H6, Canada

DATE AUGUST 2022		PROJECT: PHASE ONE ENVIRONMENTAL SITE ASSESSMENT 1660 & 1640 CARLING AVENUE, OTTAWA, ON		project no. OTT-22015769-A0
DESIGN LW	CHECKED LW	TITLE: 1928 AERIAL PHOTOGRAPH		scale 1:3,000
DRAWN BY AS		FIG F-1		

Filename: E:\OTT-22015769-A0_60_Execution\65 Drawings\22015769-A0_Appendix.dwg
 Last Saved: Aug 26, 2022 9:33 AM
 Last Plotted: Aug 26, 2022 9:33 AM
 Plotted by: Severa

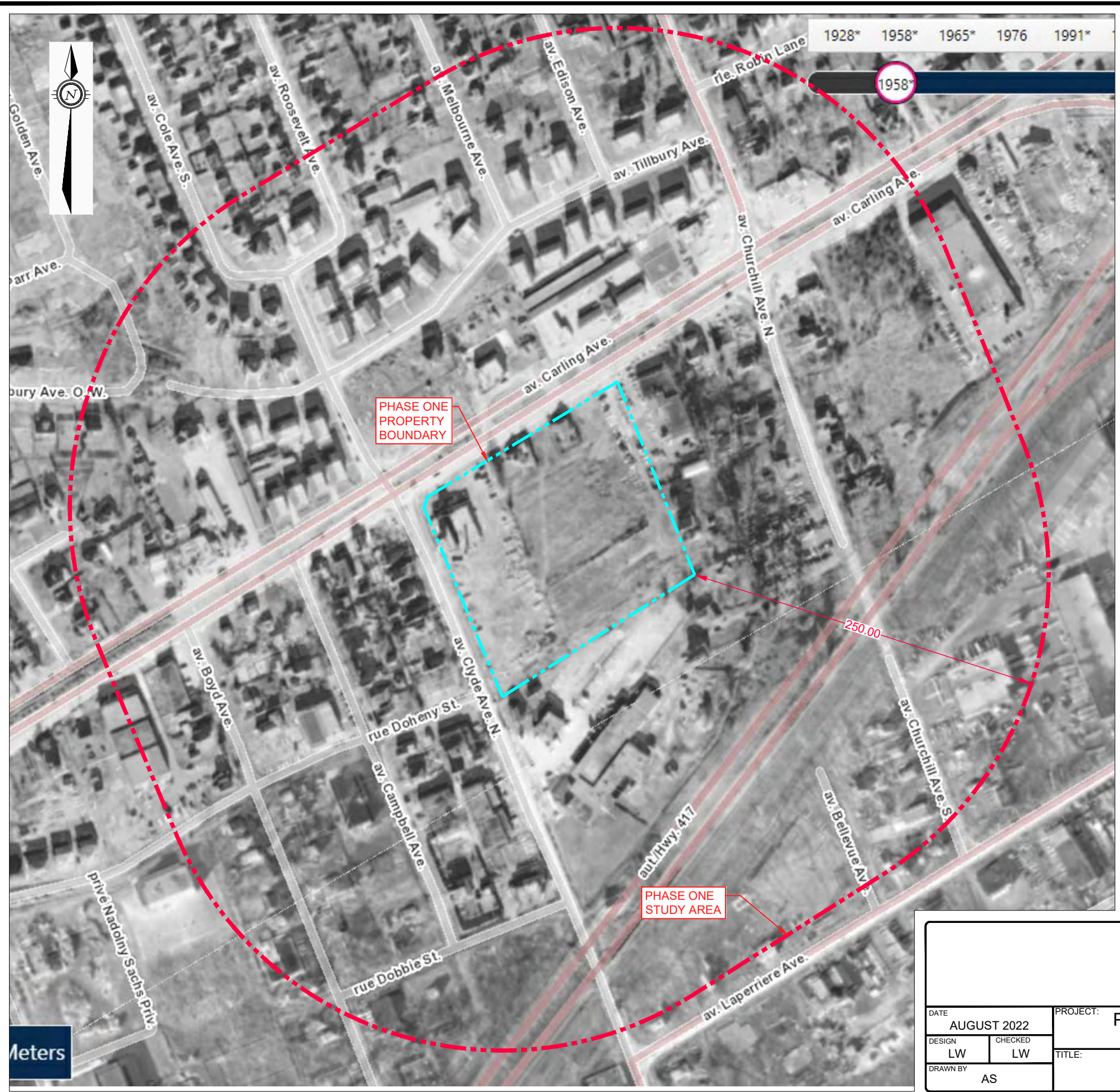

LEGEND

- - - - - PROPERTY BOUNDARY
- - - - - PHASE ONE STUDY AREA (250m)

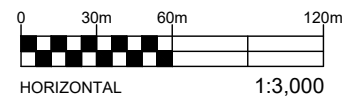

EXP Services Inc. www.exp.com
 t: +1.613.688.1899 | f: +1.613.225.7337
 2650 Queensview Drive, Suite 100
 Ottawa, ON K2B 8H6, Canada

DATE AUGUST 2022		PROJECT: PHASE ONE ENVIRONMENTAL SITE ASSESSMENT 1660 & 1640 CARLING AVENUE, OTTAWA, ON		project no. OTT-22015769-A0
DESIGN LW	CHECKED LW	TITLE: 1958 AERIAL PHOTOGRAPH		scale 1:3,000
DRAWN BY AS		FIG F-2		

Meters

File name: E:\OTT-22015769-A0_60_Execution\65 Drawings\22015769-A0_Appendix.dwg
 Last Saved: Aug 26, 2022 9:33 AM
 Last Plotted: Aug 26, 2022 9:33 AM
 Plotted by: Severa



PHASE ONE
PROPERTY
BOUNDARY

PHASE ONE
STUDY AREA

1928* 1958* 1965* 1976 1991*
 1965*

LEGEND

- - - - - PROPERTY BOUNDARY
- - - - - PHASE ONE STUDY AREA (250m)

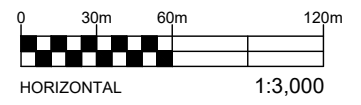

Meters



EXP Services Inc. www.exp.com
 t: +1.613.688.1899 | f: +1.613.225.7337
 2650 Queensview Drive, Suite 100
 Ottawa, ON K2B 8H6, Canada

DATE AUGUST 2022		PROJECT: PHASE ONE ENVIRONMENTAL SITE ASSESSMENT 1660 & 1640 CARLING AVENUE, OTTAWA, ON		project no. OTT-22015769-A0
DESIGN LW	CHECKED LW	TITLE: 1965 AERIAL PHOTOGRAPH		scale 1:3,000
DRAWN BY AS		FIG F-3		

Filename: E:\OTT-22015769-A0\60_Execution\65 Drawings\22015769-A0_Appendix.dwg
 Last Saved: Aug 26, 2022 9:33 AM Last Plotted: Aug 26, 2022 9:33 AM Plotted by: Severa



PHASE ONE
PROPERTY
BOUNDARY

PHASE ONE
STUDY AREA

250.00

LEGEND

- - - - - PROPERTY BOUNDARY
- - - - - PHASE ONE STUDY AREA (250m)

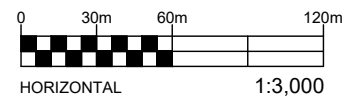

EXP Services Inc. www.exp.com
 t: +1.613.688.1899 | f: +1.613.225.7337
 2650 Queensview Drive, Suite 100
 Ottawa, ON K2B 8H6, Canada

DATE AUGUST 2022		PROJECT: PHASE ONE ENVIRONMENTAL SITE ASSESSMENT 1660 & 1640 CARLING AVENUE, OTTAWA, ON		project no. OTT-22015769-A0
DESIGN LW	CHECKED LW	TITLE: 1976 AERIAL PHOTOGRAPH		scale 1:3,000
DRAWN BY AS		FIG F-4		

Meters

Filename: E:\OTT-22015769-A0_60_Execution\65 Drawings\22015769-A0_Appendix.dwg
 Last Saved: Aug 26, 2022 9:33 AM
 Last Plotted: Aug 26, 2022 9:33 AM
 Plotted by: Severa

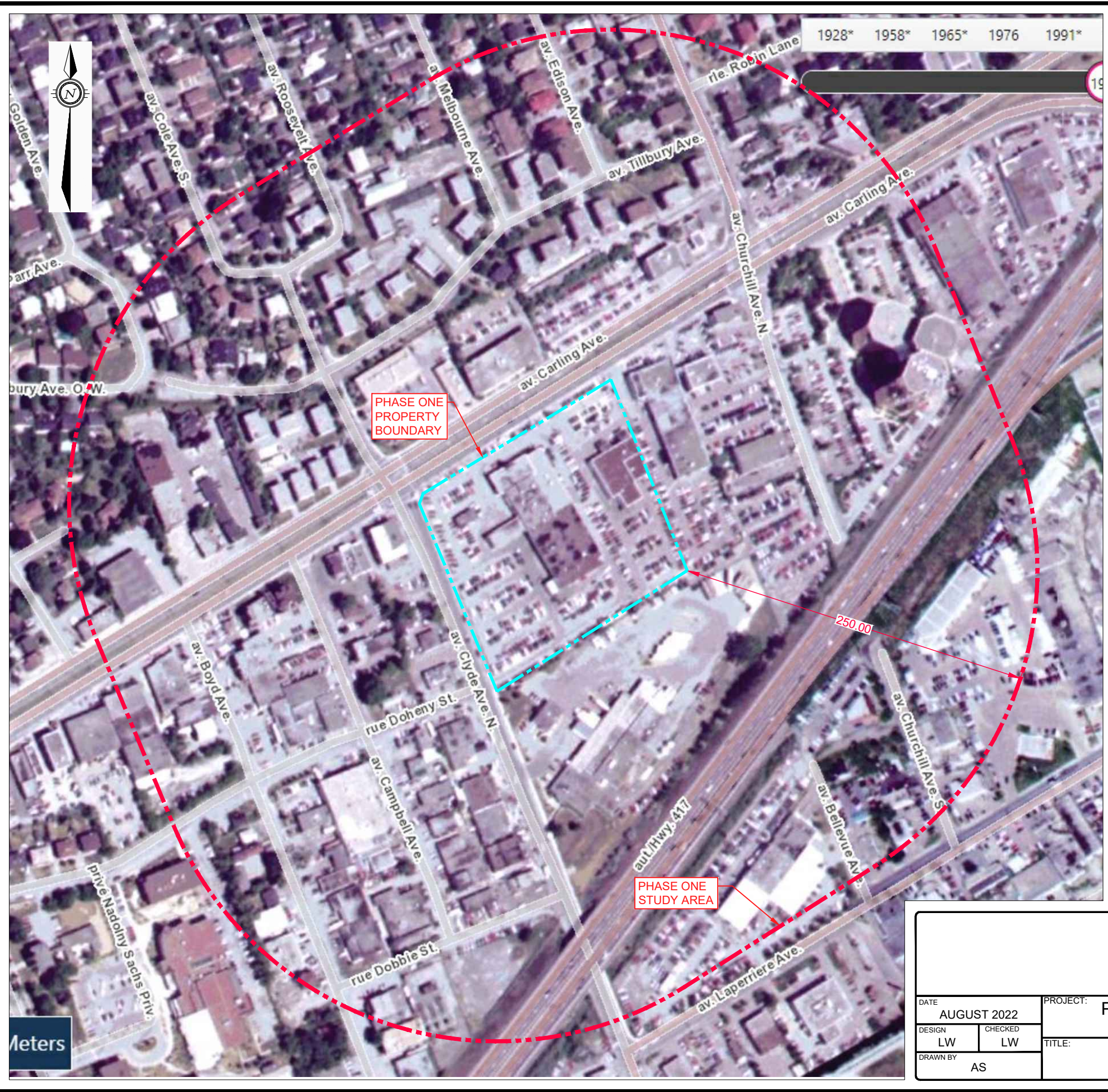

1928* 1958* 1965* 1976 1991*

LEGEND

- - - - PROPERTY BOUNDARY
- - - - PHASE ONE STUDY AREA (250m)

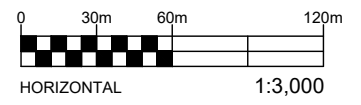

EXP Services Inc. www.exp.com
 t: +1.613.688.1899 | f: +1.613.225.7337
 2650 Queensview Drive, Suite 100
 Ottawa, ON K2B 8H6, Canada

DATE AUGUST 2022		PROJECT: PHASE ONE ENVIRONMENTAL SITE ASSESSMENT 1660 & 1640 CARLING AVENUE, OTTAWA, ON		project no. OTT-22015769-A0
DESIGN LW	CHECKED LW	TITLE: 1999 AERIAL PHOTOGRAPH		scale 1:3,000
DRAWN BY AS		FIG F-5		

Meters

Filename: E:\OTT-22015769-A0_60_Execution\65 Drawings\22015769-A0_Appendix.dwg
 Last Saved: Aug 26, 2022 9:33 AM
 Last Plotted: Aug 26, 2022 9:33 AM
 Plotted by: Severa

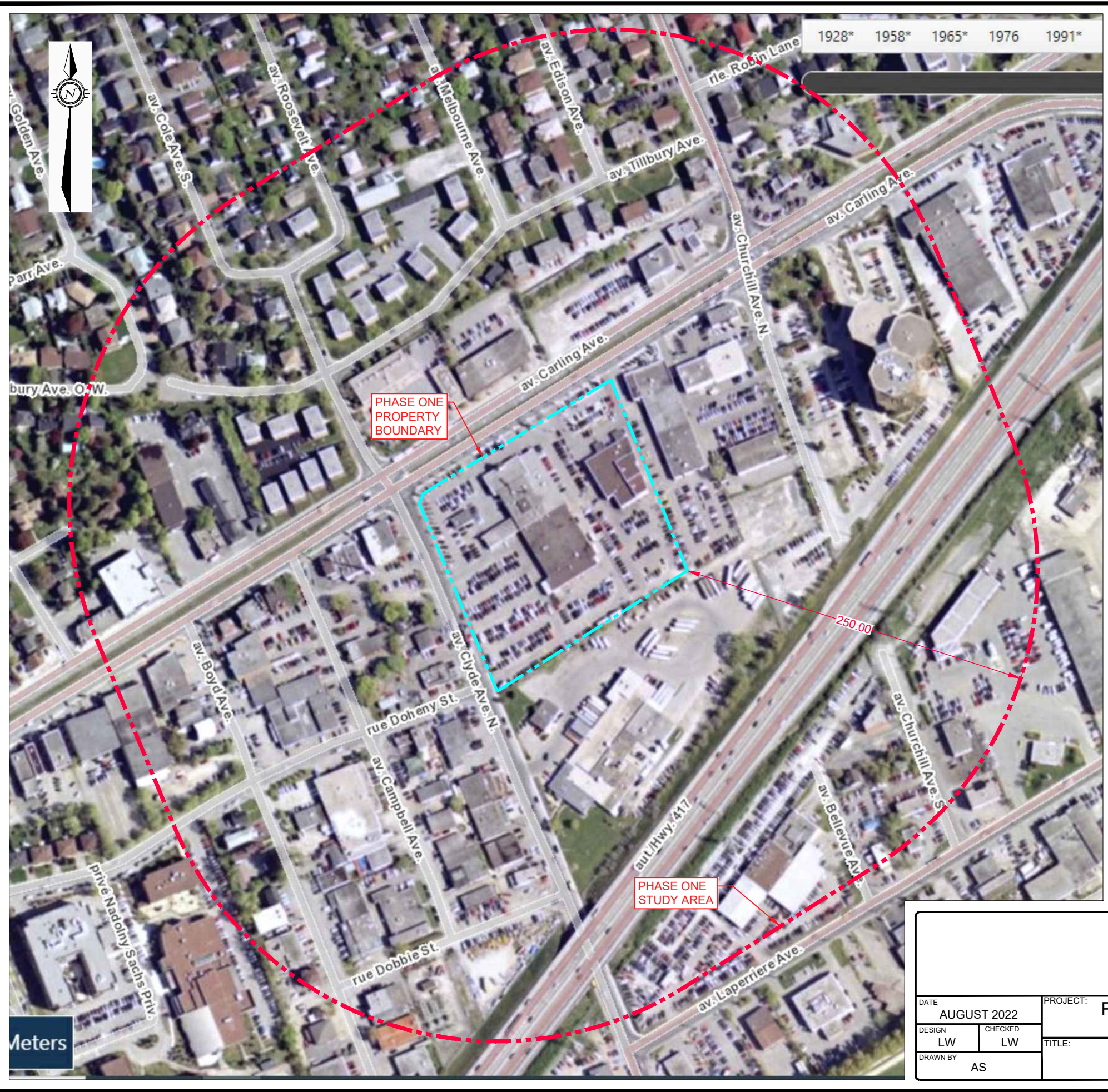

LEGEND

- - - - - PROPERTY BOUNDARY
- - - - - PHASE ONE STUDY AREA (250m)

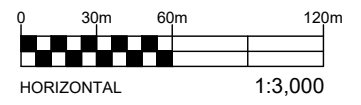

EXP Services Inc. www.exp.com
 t: +1.613.688.1899 | f: +1.613.225.7337
 2650 Queensview Drive, Suite 100
 Ottawa, ON K2B 8H6, Canada

DATE AUGUST 2022		PROJECT: PHASE ONE ENVIRONMENTAL SITE ASSESSMENT 1660 & 1640 CARLING AVENUE, OTTAWA, ON		project no. OTT-22015769-A0
DESIGN LW	CHECKED LW	TITLE: 2002 AERIAL PHOTOGRAPH		scale 1:3,000
DRAWN BY AS		FIG F-6		

Filename: E:\OTT\22015769-A0_60_Execution\65 Drawings\22015769-A0_Appendix.dwg
 Last Saved: Aug 26, 2022 9:33 AM
 Last Plotted: Aug 26, 2022 9:33 AM
 Plotted by: Severa

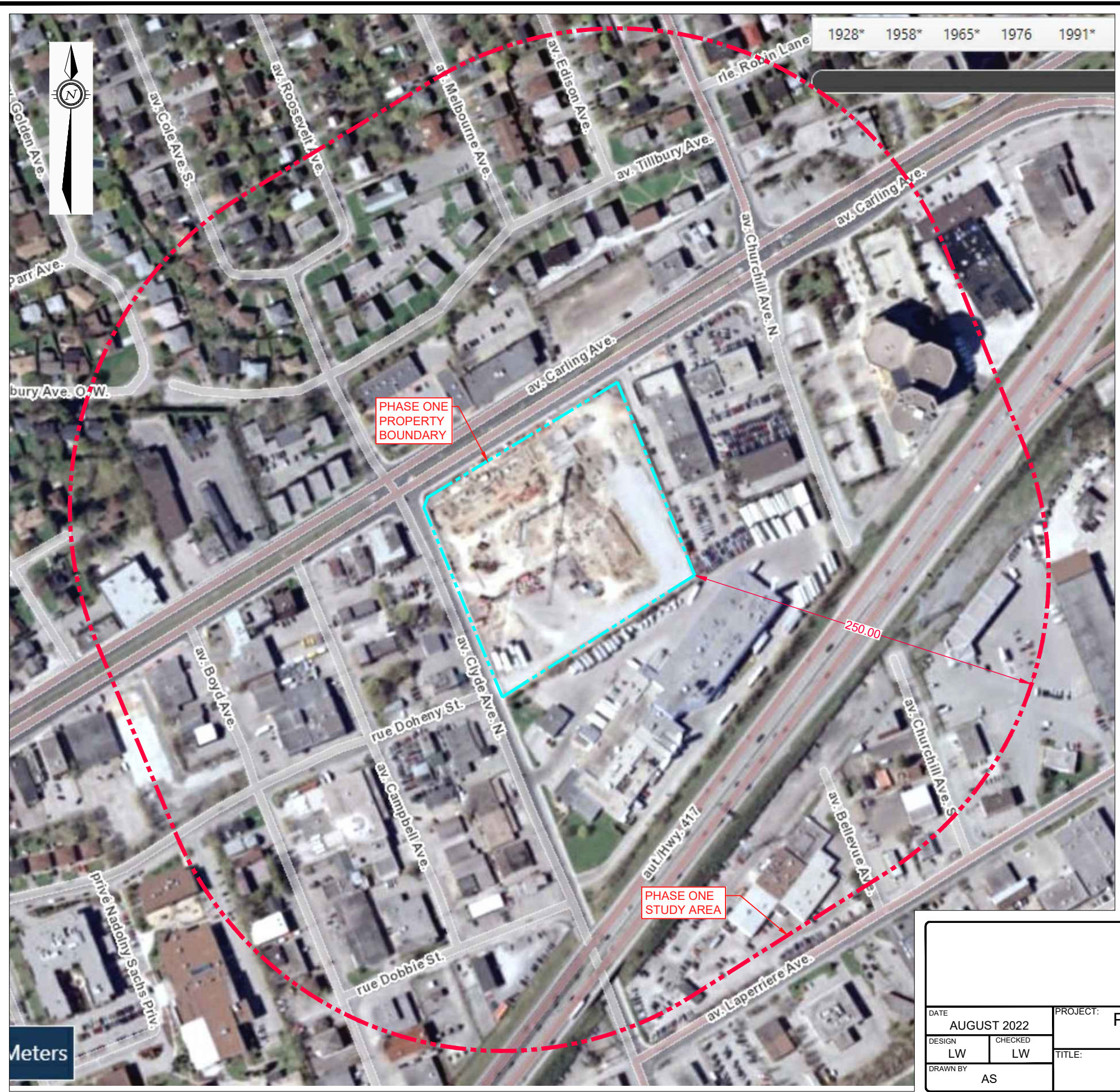

1928* 1958* 1965* 1976 1991*

PHASE ONE
PROPERTY
BOUNDARY

PHASE ONE
STUDY AREA

250.00

LEGEND

- - - - PROPERTY BOUNDARY
- - - - PHASE ONE STUDY AREA (250m)

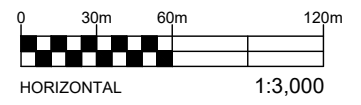

Meters



EXP Services Inc. www.exp.com
 t: +1.613.688.1899 | f: +1.613.225.7337
 2650 Queensview Drive, Suite 100
 Ottawa, ON K2B 8H6, Canada

DATE AUGUST 2022		PROJECT: PHASE ONE ENVIRONMENTAL SITE ASSESSMENT 1660 & 1640 CARLING AVENUE, OTTAWA, ON		project no. OTT-22015769-A0
DESIGN LW	CHECKED LW	TITLE: 2007 AERIAL PHOTOGRAPH		scale 1:3,000
DRAWN BY AS				FIG F-7

Filename: E:\OTT-22015769-A0_60_Execution\65 Drawings\22015769-A0_Appendix.dwg
 Last Saved: Aug 26, 2022 9:33 AM
 Last Plotted: Aug 26, 2022 9:33 AM
 Plotted by: Severa

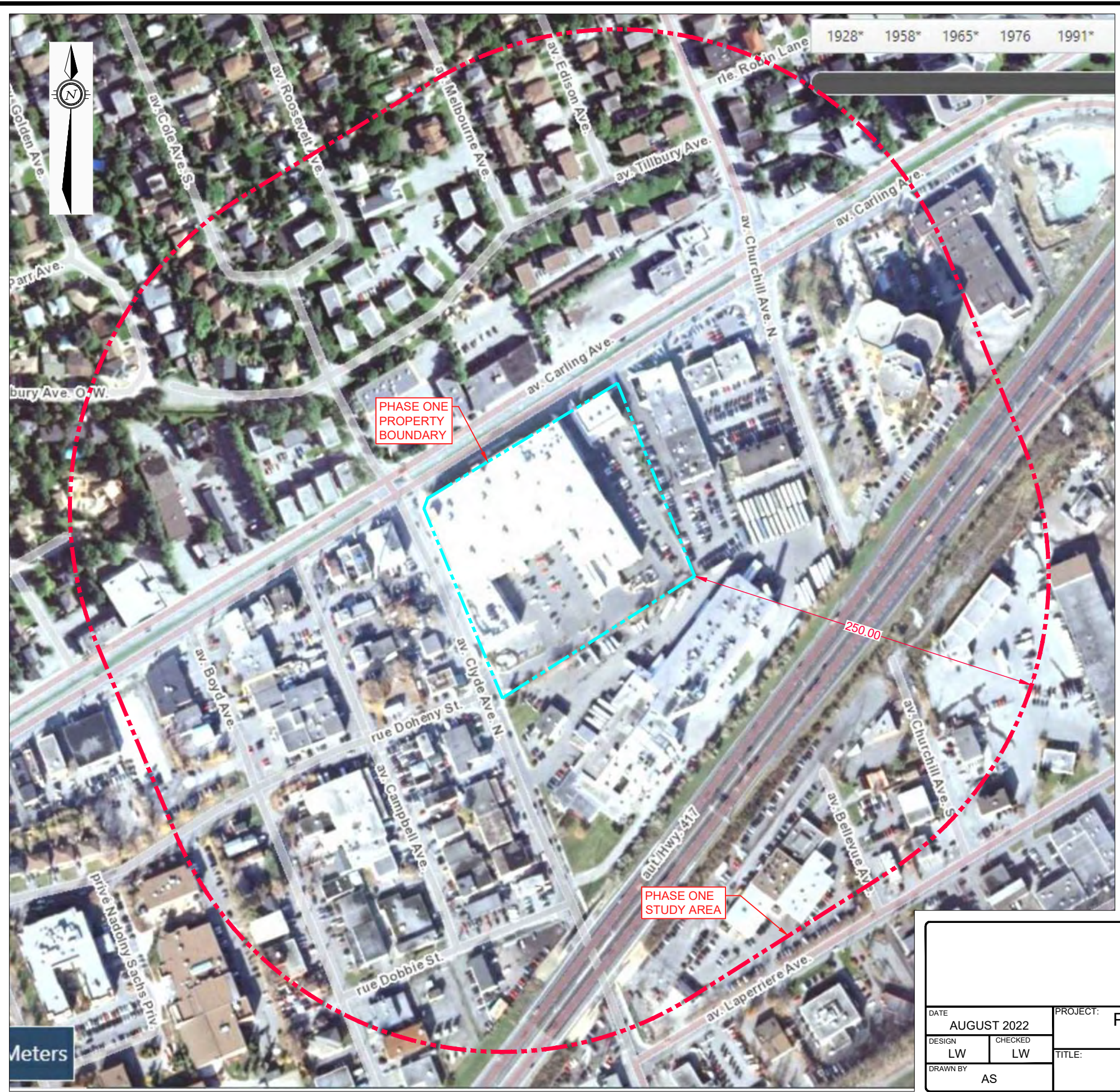

PHASE ONE
PROPERTY
BOUNDARY

PHASE ONE
STUDY AREA

250.00

LEGEND

- - - - PROPERTY BOUNDARY
- - - - PHASE ONE STUDY AREA (250m)

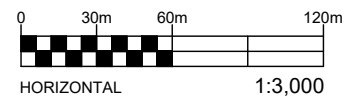

Meters



EXP Services Inc. www.exp.com
 t: +1.613.688.1899 | f: +1.613.225.7337
 2650 Queensview Drive, Suite 100
 Ottawa, ON K2B 8H6, Canada

DATE AUGUST 2022		PROJECT: PHASE ONE ENVIRONMENTAL SITE ASSESSMENT 1660 & 1640 CARLING AVENUE, OTTAWA, ON		project no. OTT-22015769-A0
DESIGN LW	CHECKED LW	TITLE: 2008 AERIAL PHOTOGRAPH		scale 1:3,000
DRAWN BY AS		FIG F-8		

Filename: E:\OTT-22015769-A0_60_Execution\65 Drawings\22015769-A0_Appendix.dwg
 Last Saved: Aug 26, 2022 9:33 AM
 Last Plotted: Aug 26, 2022 9:33 AM
 Plotted by: Severa

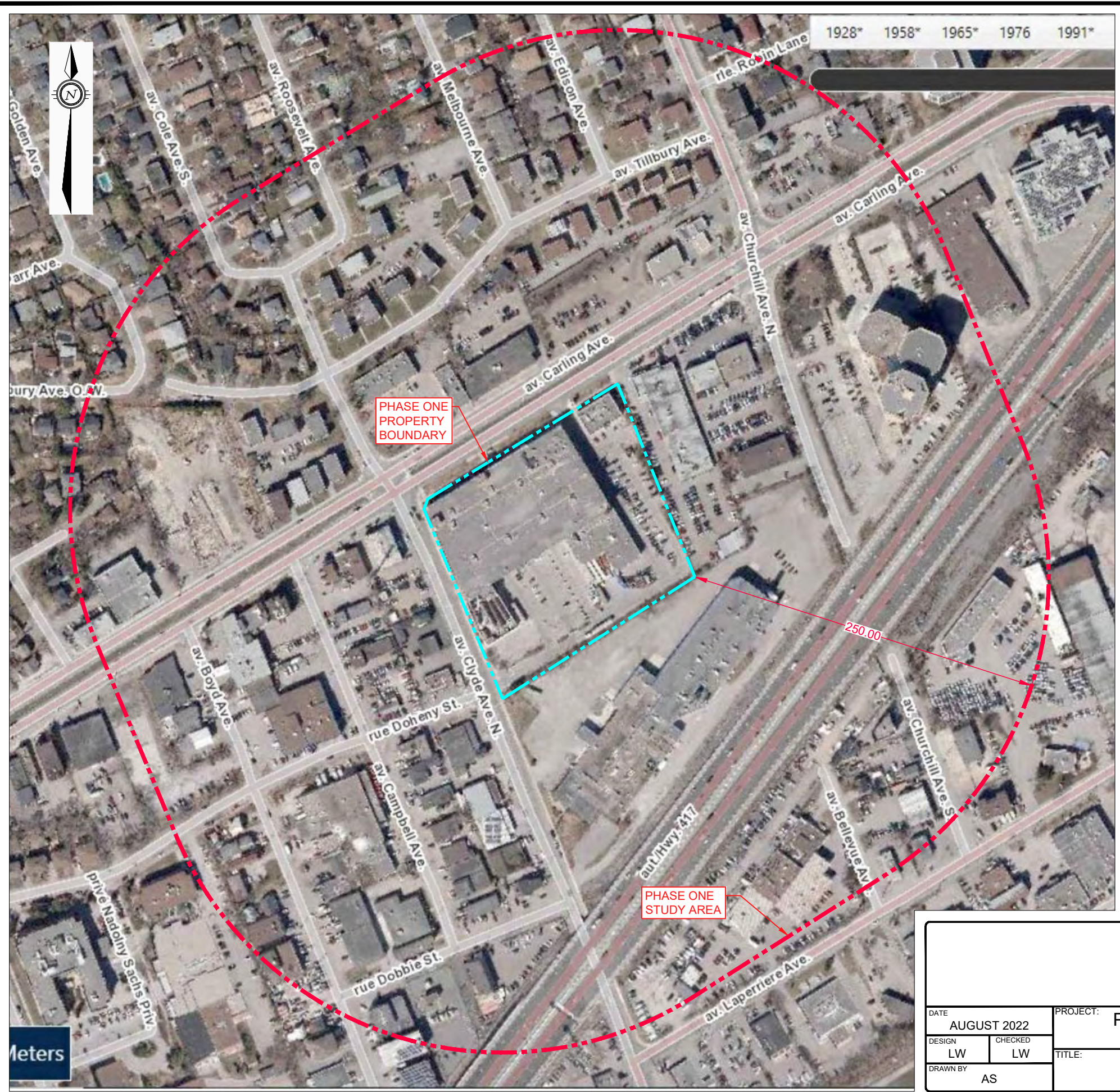

1928* 1958* 1965* 1976 1991*

LEGEND

- - - - PROPERTY BOUNDARY
- - - - PHASE ONE STUDY AREA (250m)

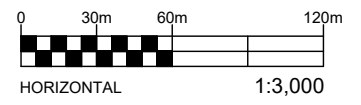

EXP Services Inc. www.exp.com
 t: +1.613.688.1899 | f: +1.613.225.7337
 2650 Queensview Drive, Suite 100
 Ottawa, ON K2B 8H6, Canada

DATE AUGUST 2022		PROJECT: PHASE ONE ENVIRONMENTAL SITE ASSESSMENT 1660 & 1640 CARLING AVENUE, OTTAWA, ON		project no. OTT-22015769-A0
DESIGN LW	CHECKED LW	TITLE: 2021 AERIAL PHOTOGRAPH		scale 1:3,000
DRAWN BY AS		FIG F-9		

Meters