

FOR REVIEW ONLY
NOT FOR CONSTRUCTION

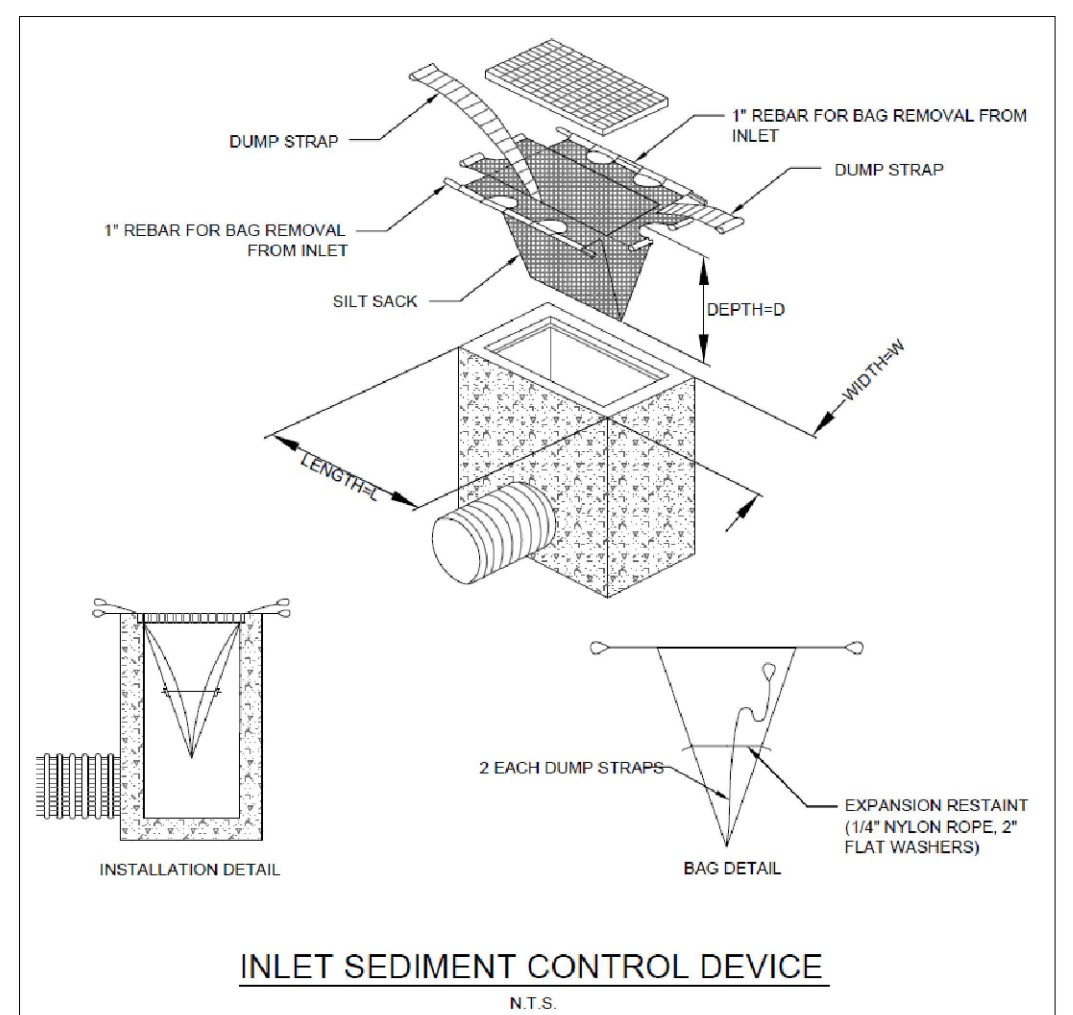
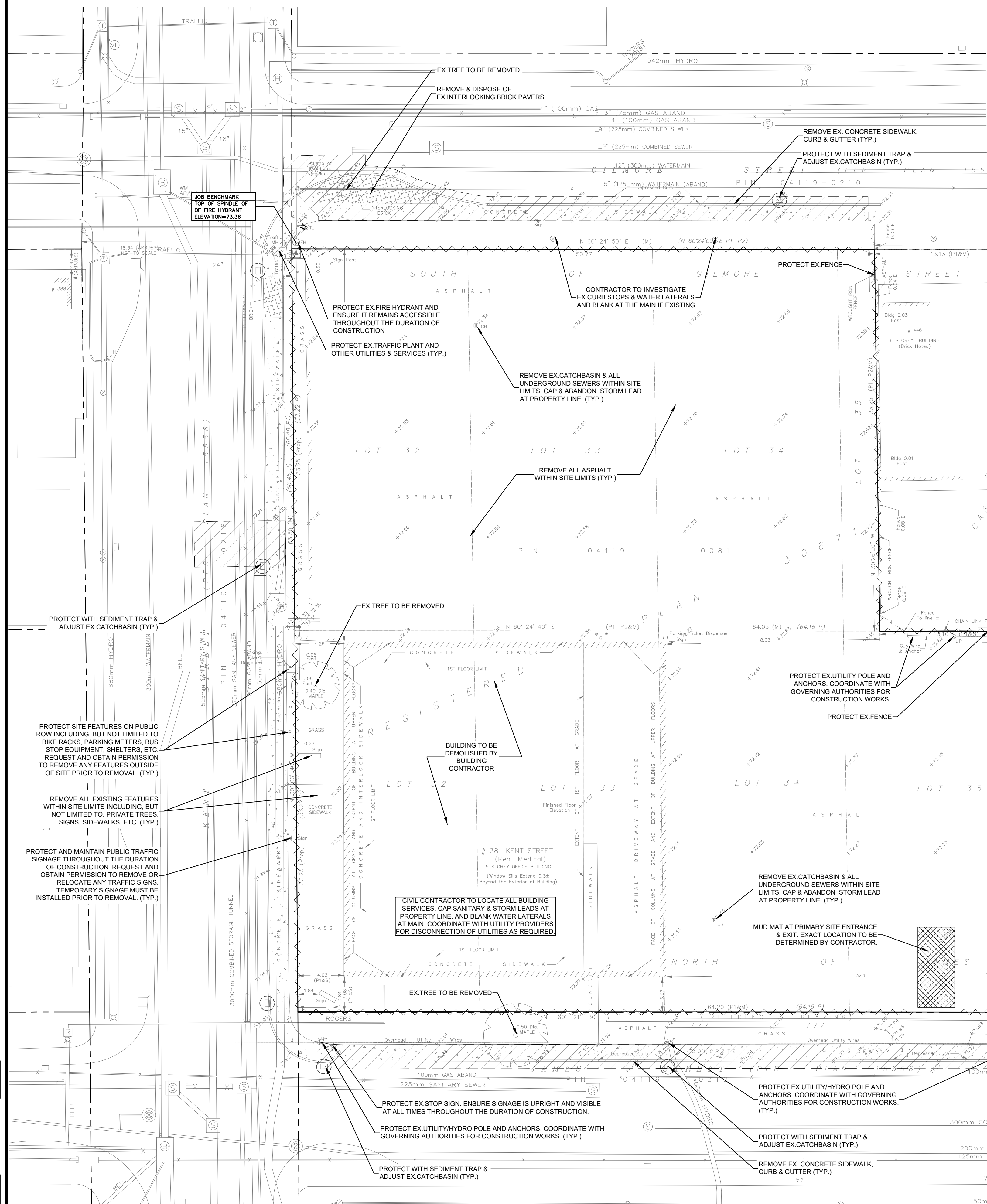

EROSION AND SEDIMENT CONTROL NOTES

- 1. THE CONTRACTOR IS TO INSTALL LIGHT-DUTY SILT FENCE BARRIER PER OPSD 219.110 ON ALL LEGAL BOUNDARIES OF THE SITE...
- 2. THE CONTRACTOR SHALL IMPLEMENT BEST MANAGEMENT PRACTICES, TO PROVIDE FOR PROTECTION OF THE AREA DRAINAGE SYSTEM AND THE RECEIVING WATERCOURSE...
- 3. AT THE DISCRETION OF THE PROJECT MANAGER OR CITY OF OTTAWA, ADDITIONAL SILT CONTROL DEVICES SHALL BE INSTALLED AT DESIGNATED LOCATIONS.
- 4. EXCEPT AS PROVIDED IN PARAGRAPHS 4.1. AND 4.2. BELOW, STABILIZATION MEASURES SHALL BE INITIATED AS SOON AS FEASIBLE IN PORTIONS OF THE SITE WHERE CONSTRUCTION ACTIVITIES HAVE TEMPORARILY OR PERMANENTLY CEASED...
- 4.1. WHERE THE INITIATION OF STABILIZATION MEASURES BY THE 14TH DAY AFTER CONSTRUCTION ACTIVITY TEMPORARILY OR PERMANENTLY CEASES IS PRECLUDED BY SNOW COVER, STABILIZATION MEASURES SHALL BE INITIATED AS SOON AS FEASIBLE.
- 4.2. WHERE CONSTRUCTION ACTIVITY WILL RESUME ON A PORTION OF THE SITE WITHIN 21 DAYS FROM WHEN ACTIVITIES CEASED, (E.G. THE TOTAL TIME PERIOD THAT CONSTRUCTION ACTIVITY IS TEMPORARILY CEASED IS LESS THAN 21 DAYS) THEN STABILIZATION MEASURES DO NOT HAVE TO BE INITIATED ON THAT PORTION OF SITE BY THE 14TH DAY AFTER CONSTRUCTION ACTIVITY TEMPORARILY CEASED.
- 5. SEDIMENT THAT IS ACCUMULATED BY THE TEMPORARY EROSION AND SEDIMENT CONTROL MEASURES SHALL BE REMOVED IN A MANNER THAT AVOIDS ESCAPE OF THE SEDIMENT TO THE DOWNSTREAM SIDE OF THE CONTROL MEASURE AND AVOIDS DAMAGE TO THE CONTROL MEASURE...
- 5.1. FOR LIGHT-DUTY SEDIMENT BARRIERS, ACCUMULATED SEDIMENT SHALL BE REMOVED ONCE IT REACHES THE LESSER OF THE FOLLOWING:
 - 5.1.1. A DEPTH OF ONE HALF THE EFFECTIVE HEIGHT OF THE CONTROL MEASURE.
 - 5.1.2. A DEPTH OF 300 MM IMMEDIATELY UPSTREAM OF THE CONTROL MEASURE.
- 5.2. FOR ALL CONTROL MEASURES, ACCUMULATED SEDIMENT SHALL BE REMOVED AS NECESSARY TO PERFORM MAINTENANCE REPAIRS.
- 5.3. ACCUMULATED SEDIMENT SHALL BE REMOVED PRIOR TO THE REMOVAL OF THE CONTROL MEASURE.
- 5.4. ACCUMULATED SEDIMENT IS TO BE REMOVED AND DISPOSED OF AS PER OPS 180.
- 6. ALL TEMPORARY EROSION AND SEDIMENT CONTROL MEASURES SHALL BE MONITORED TO ENSURE THEY ARE IN EFFECTIVE WORKING ORDER...
- 7. DUST CONTROL MEASURES SHOULD BE CONSIDERED PRIOR TO CLEARING AND GRADING. THE USE OF WATER, CALCIUM CHLORIDE FLAKES/SOLUTION OR MAGNESIUM CHLORIDE FLAKES/SOLUTION SHALL NOT BE DIVERTED, OR BLOCKED, AND TEMPORARY WATERCOURSES CROSSINGS SHALL NOT BE CONSTRUCTED OR UTILIZED UNLESS OTHERWISE SPECIFIED IN THE CONTRACT...
- 8. ALL "GREEN AREAS" TO BE TREATED WITH 150mm TOPSOIL AND SOD AS SOON AS FEASIBLE, AS PER OPS 570.
- 9. TOPSOIL TO BE STRIPPED AND STOCKPILED FOR REHABILITATION. CLEAN FILL TO BE PLACED IN FILL AREAS AND COMPACTED TO 95% STANDARD PROCTOR DENSITY.
- 10. ALL DISTURBED AREAS TO BE RESTORED TO ORIGINAL CONDITION OR BETTER UNLESS OTHERWISE SPECIFIED.
- 11. STOCKPILED MATERIAL IS TO BE STORED AWAY FROM POTENTIAL RECEIVERS (E.G. STORM CATCHBASINS, MAINTENANCE HOLES, AND BE SURROUNDED BY EROSION CONTROL MEASURES WHERE MATERIAL IS LEFT IN PLACE IN EXCESS OF 14 DAYS).
- 12. IF REQUIRED, DEWATERING/SETTLING BASINS SHALL BE CONSTRUCTED AS PER OPSD 219.240 AND LOCATED ON FLAT GRADE UPSTREAM OF OTHER EXISTING MITIGATION MEASURES...
- 13. ALL EROSION AND SEDIMENT CONTROL MEASURES SHALL CONFORM TO OPS 577.
- 14. WHERE DEWATERING IS REQUIRED, THE DISCHARGED WATER SHALL BE CONTROLLED IN ACCORDANCE WITH OPS 518.
- 15. ALL SETTLING/FILTRATION BASINS SHALL BE EQUIPPED WITH TERRAFIX 27 OR GEOTEXTILE (OR EQUIVALENT) AND SHALL BE CLEANED AND REPLACED AS REQUIRED.

REMOVAL & REINSTATEMENT NOTES

- 1. THE CONTRACTOR IS TO REVIEW ALL EXISTING SITE CONDITIONS AND USE THEIR PROFESSIONAL JUDGEMENT TO DETERMINE THE EXACT LIMITS OF REINSTATEMENT OUTSIDE OF THE SITE LIMIT...
- 2. ALL ASPHALT, CONCRETE OR OTHER HARD SURFACES TO BE REMOVED SHALL BE NEATLY SAWCUT IN A STRAIGHT LINE PRIOR TO REMOVING WITH HEAVY EQUIPMENT.
- 3. ROAD REINSTATEMENT WITHIN THE CITY ROW SHALL BE COMPLETED PER CITY OF OTTAWA DETAIL R10 COMPLETE WITH ASPHALT KEY.
 - 3.1. ASPHALT SHALL BE REINSTATED WITH A MINIMUM OF:
 - 3.2. 40mm SP12.5 TOP COURSE
 - 3.3. 50mm SP19 BASE COURSE
 - 3.4. 150mm GRANULAR A
 - 3.5. 450mm GRANULAR B
- 4. SHOULD THE ACTUAL PAVEMENT STRUCTURE BE GREATER THAN WHAT IS STATED IN NOTE 3, THE CONTRACTOR SHALL MATCH THE EXISTING THICKNESS.
- 5. ALL GROUND SURFACES SHALL BE EVENLY GRADED WITHOUT PONDING AREAS AND WITHOUT LOW POINTS EXCEPT WHERE APPROVED SWALE OR CATCH BASIN OUTLETS ARE PROVIDED.
- 6. CONTRACTOR TO ADJUST EXISTING CATCH BASINS, MANHOLES, FIRE HYDRANTS, VALVE CHAMBERS AND VALVE BOXES TO FINAL GRADE AS REQUIRED.
- 7. GRADING IN GRASSED AREAS WILL BE BETWEEN 2% TO 7%. GRADES IN EXCESS OF 7% WILL REQUIRE A MAXIMUM 3:1 TERRACING.
- 8. CONTRACTOR TO SECURE CONSTRUCTION SITE WITH MODULOC FENCING, HOARDING OR OTHER APPROPRIATE PROTECTION PRIOR TO, AND FOR THE DURATION OF CONSTRUCTION.

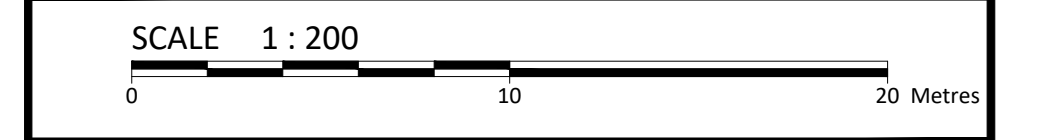
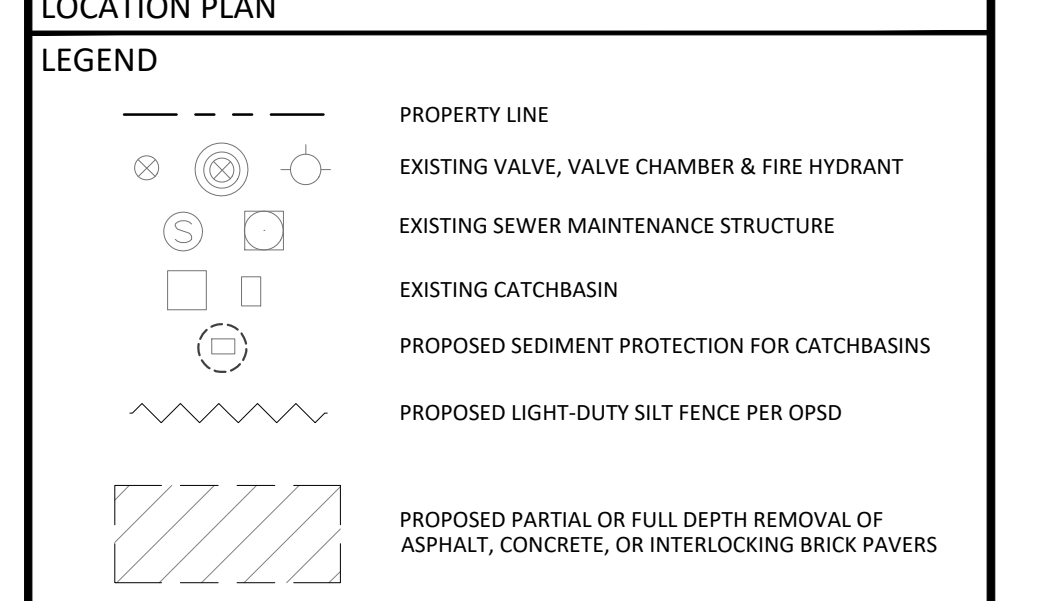
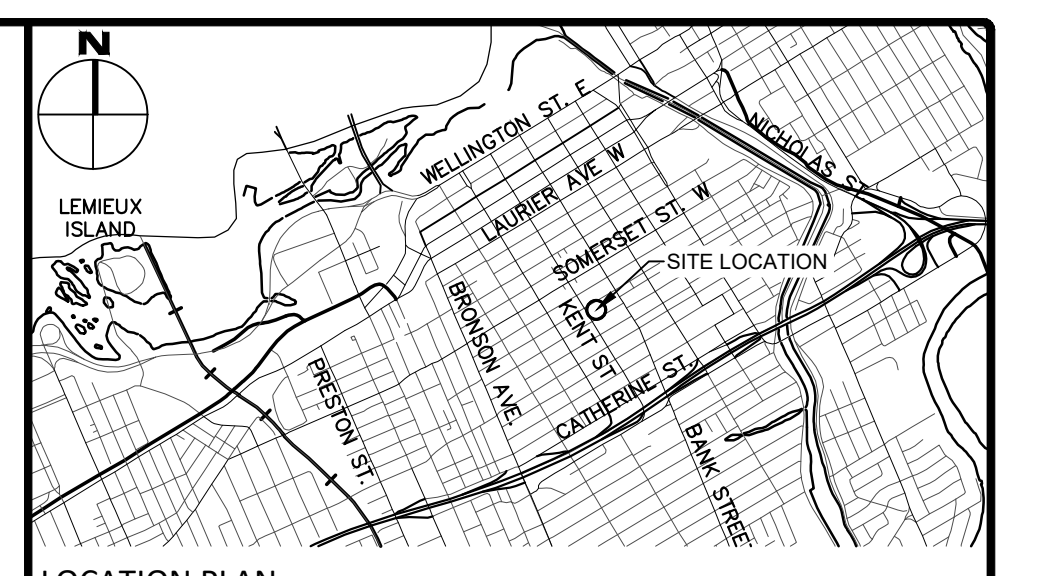

McINTOSH PERRY
115 Walgreen Road, RR3, Carp, ON K0A 1L0
Tel: 613-836-2184 Fax: 613-836-3742
www.mcintoshperry.com

Stamp: R. D. FRIEL 100163197 2023-02-23
Client: **KATASA GROUPE + DÉVELOPPEMENT**
69 RUE JEAN-PROULX #301
GATINEAU, QC, J8Z 1W2

Project: **9-STOUREY RESIDENTIAL MIXED USE BUILDING**
381 KENT STREET, OTTAWA, ON

Drawing Title: **EXISTING CONDITIONS, REMOVALS AND EROSION & SEDIMENT CONTROL PLAN**

Scale: 1:200	Project Number: CCO-23-3187
Drawn By: J.H.	Checked By: R.F.
Designed By: J.H.	Drawing Number: C100

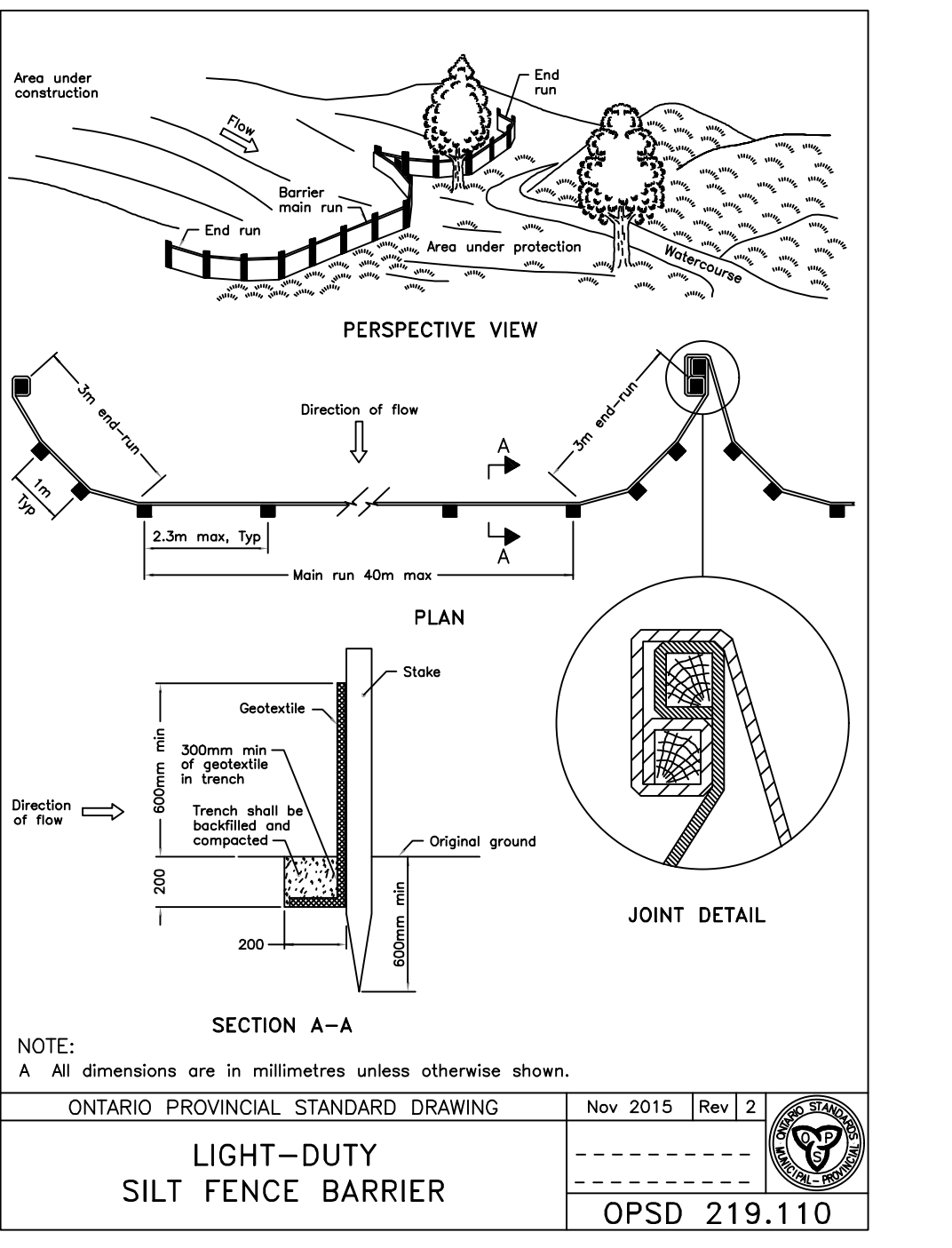

FILENAME: \\s:\projects\2023\23-3187\plans - 20\1 - Kent Street12 - Drawing\CCO-23-3187_50P.dwg
LAST SAVED: Thursday, February 23, 2023 1:51:56 PM
LAST PLOTTED: Thursday, February 23, 2023 1:51:56 PM

D07-12-XX-XXXX
#XXXX