

REVISION		
NO.	DATE	DESCRIPTION
1	23-03-24	ISSUED FOR SITE PLAN APPROVAL

**B+H** B+H Architects  
 320 Bay Street, Suite 200  
 Toronto, ON M5H 4A6  
 T/416.596.2299 F/416.586.0599

SEAL : \_\_\_\_\_

STRUCTURAL ENGINEER :  
**Art Engineering**  
 171 Walgreen Rd  
 Carp K0A 1L0  
 T/613-836-0632

MECHANICAL CONSULTANT  
 Street Address  
 City Post Code  
 T/xxx.xxx.xxx F/xxx.xxx.xxx

ELECTRICAL ENGINEER :  
**Electrical Consultant**  
 Street Address  
 City Post Code  
 T/xxx.xxx.xxx F/xxx.xxx.xxx

WIND + NOISE CONSULTANT :  
**Gradient Wind**  
 127 Walgreen Rd  
 Carp K0A 1L0  
 T/613-836-0934

LANDSCAPE ARCHITECT :  
**J. Lennox and Associates**  
 3332 Carling Ave  
 Nepean K2H 5A8  
 T/613-722-5168

SITE SERVICES/CIVIL ENGINEER :  
**McIntosh Perry**  
 115 Walgreen Rd  
 Carp K0A 1L0  
 T/613-836-2184

PLANNING CONSULTANT :  
**Fotenn**  
 396 Cooper St Suite 300  
 Ottawa K2P 2H7  
 T/613-730-5709

TRAFFIC CONSULTANT :  
**CGH**  
 13 Markham Ave  
 Nepean K2G 3Z1  
 T/343-996-2623

OWNER : \_\_\_\_\_

**BAYVIEW GROUP**  
 108 Chestnut Street  
 Toronto M5G 1R3  
 T/(416)-597-6368

PROJECT :  
**CENTRUM**

265 CENTRUM BLVD  
 ORLÉANS, ON  
 K1E 3X7

SHEET CONTENTS :  
**SHADOW STUDIES - SUMMER**

PROJECT NUMBER :  
**2211080**

DRAWING SCALE :  
**As indicated**

DRAWN BY : **Author** CHECKED BY : **Checker** DATE : **02/14/23**

SHEET NO : **A011** REV : **1**



JUNE 21 8 AM

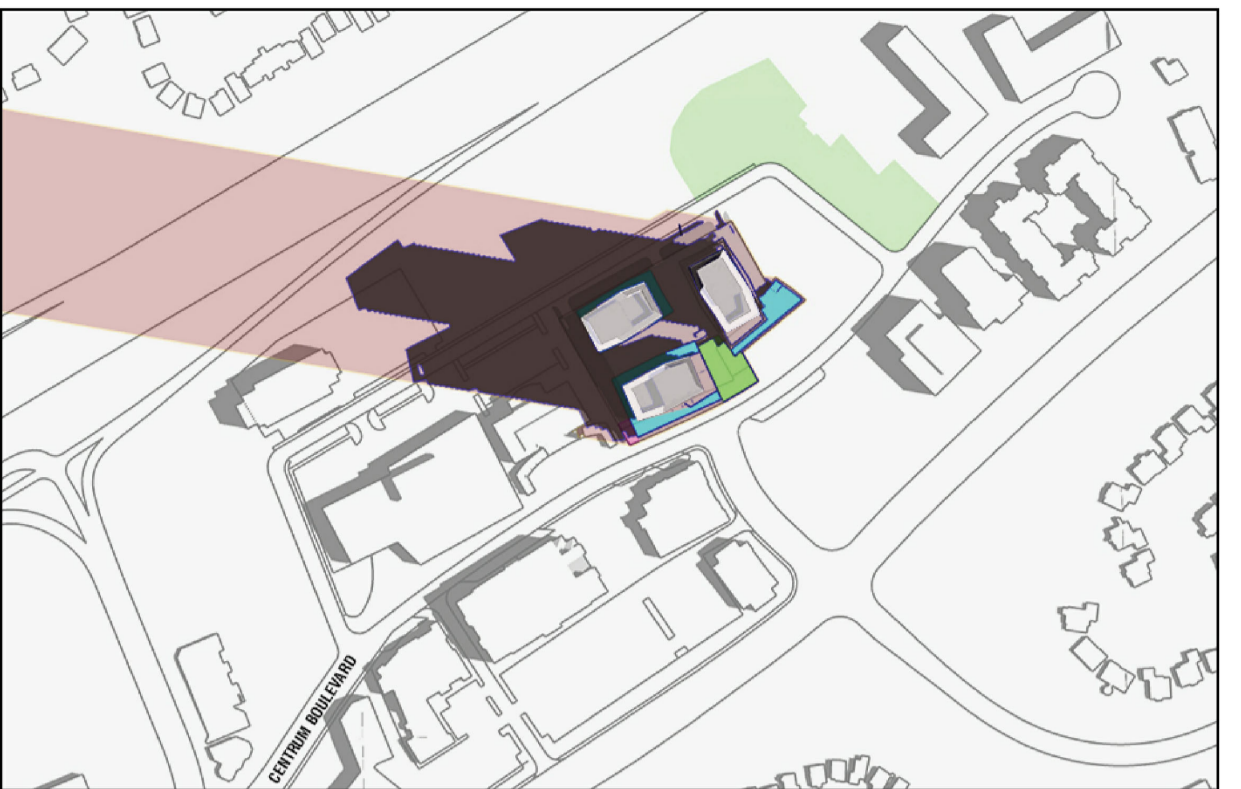

JUNE 21 9 AM



JUNE 21 10 AM



JUNE 21 11 AM



JUNE 21 12 PM



JUNE 21 1 PM



JUNE 21 2 PM

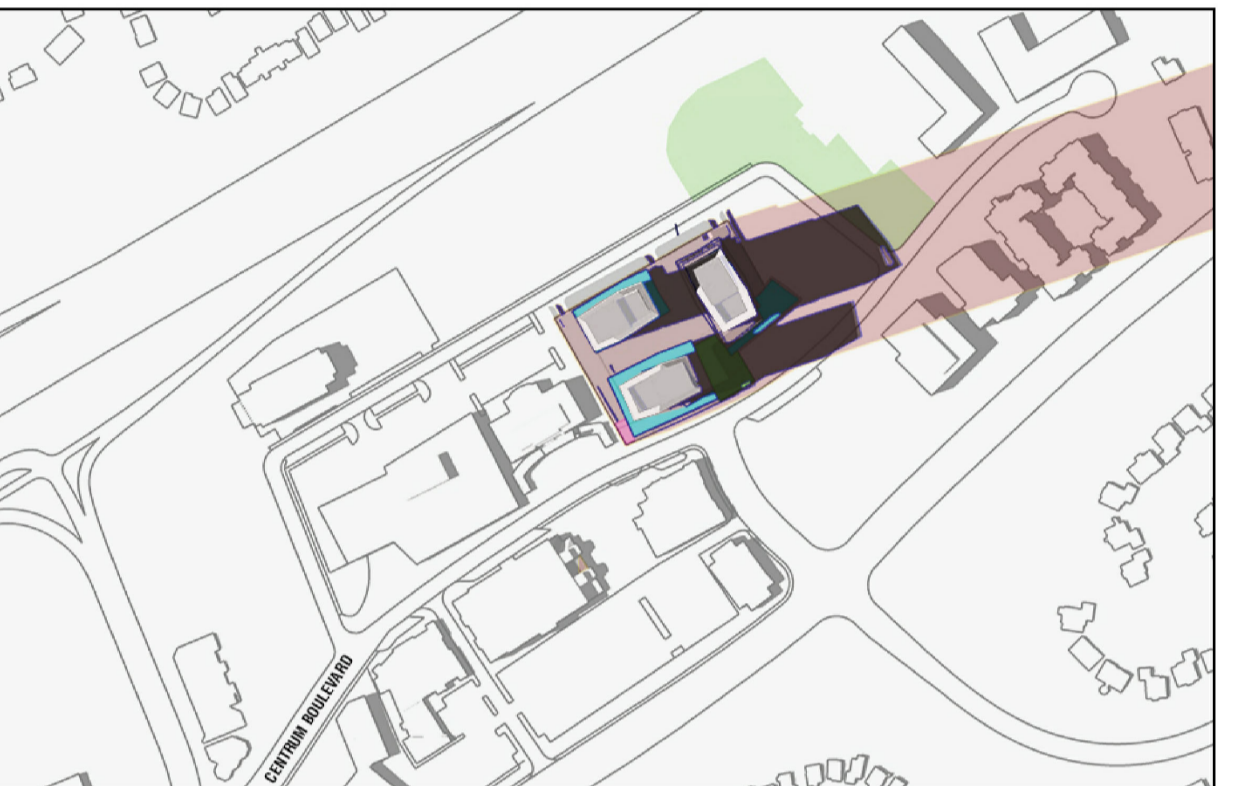

JUNE 21 3 PM



JUNE 21 4 PM

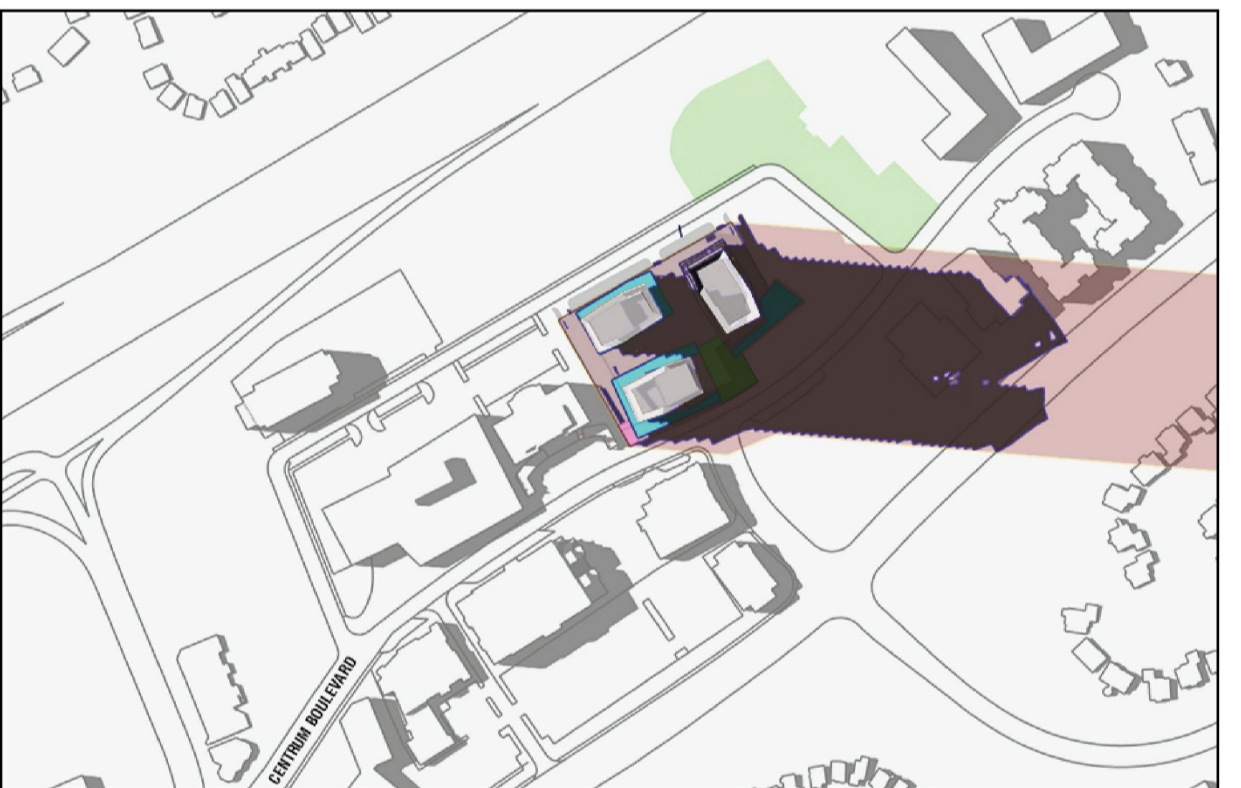

JUNE 21 5 PM

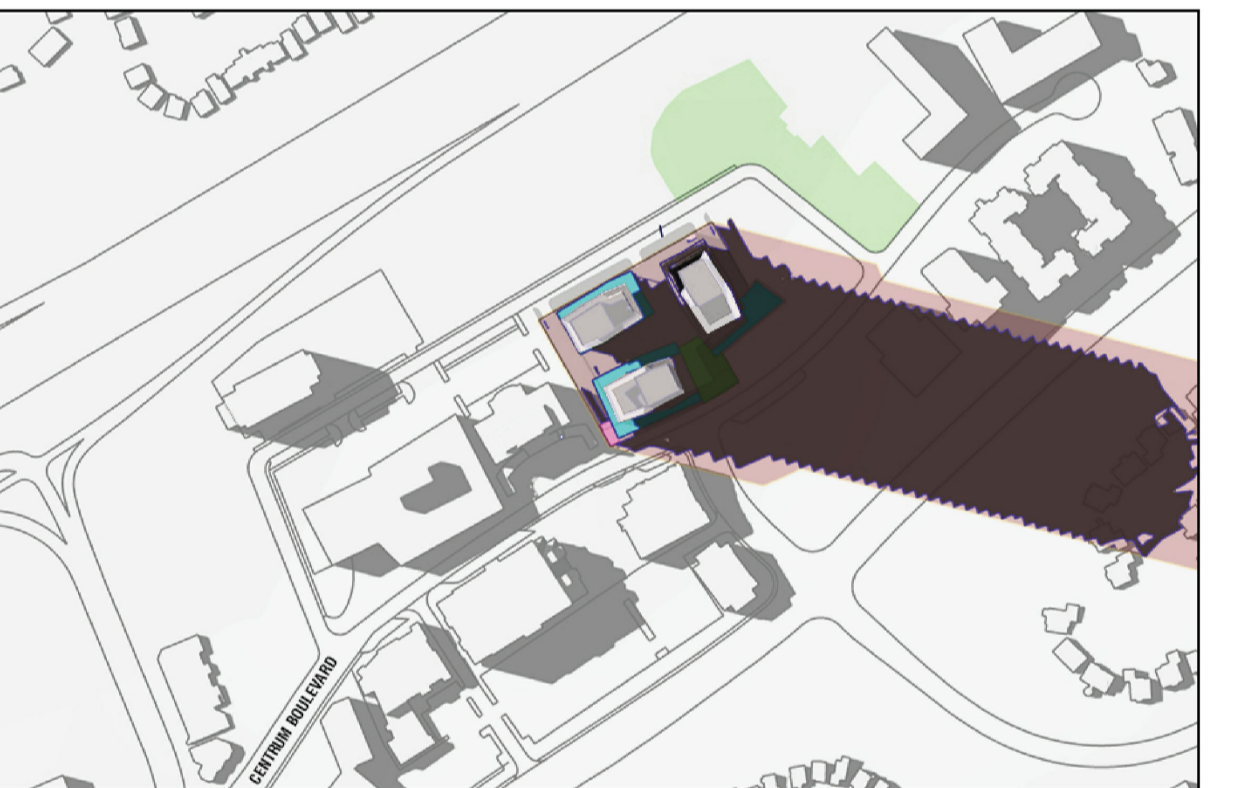

JUNE 21 6 PM

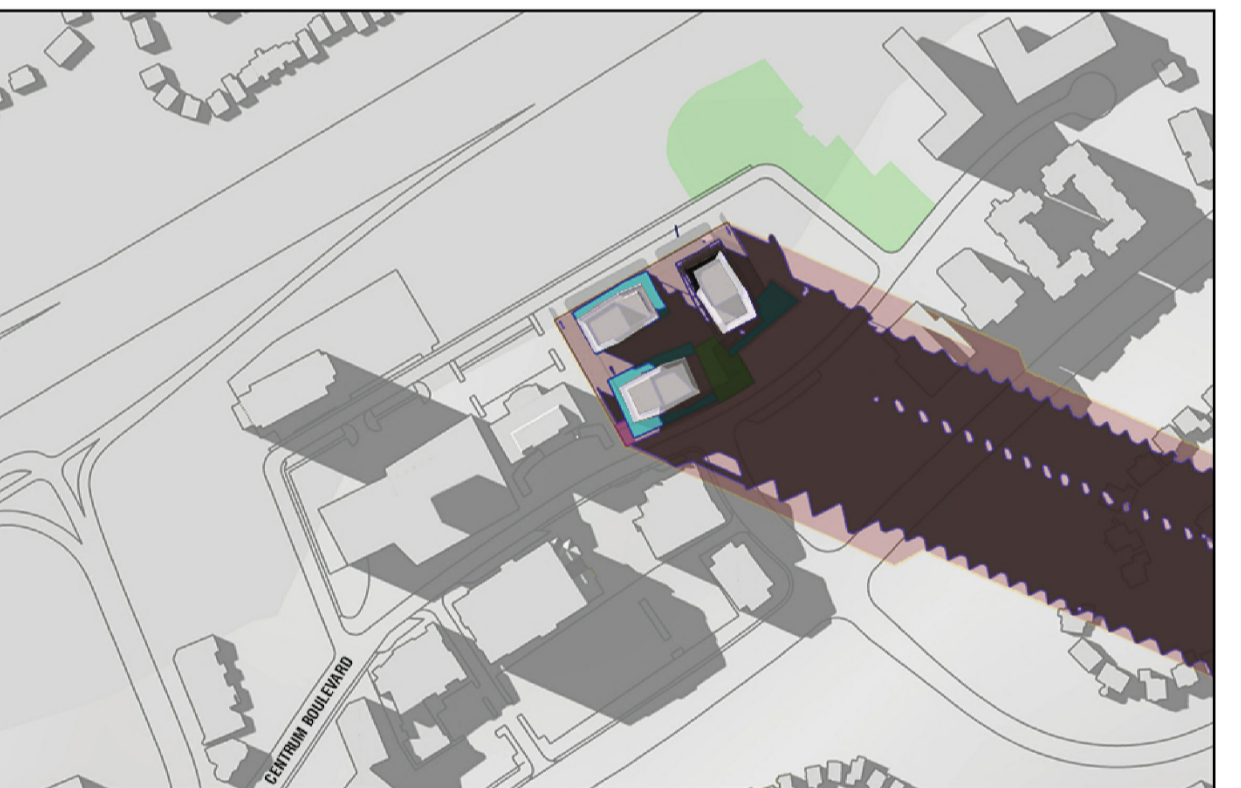

JUNE 21 7 PM

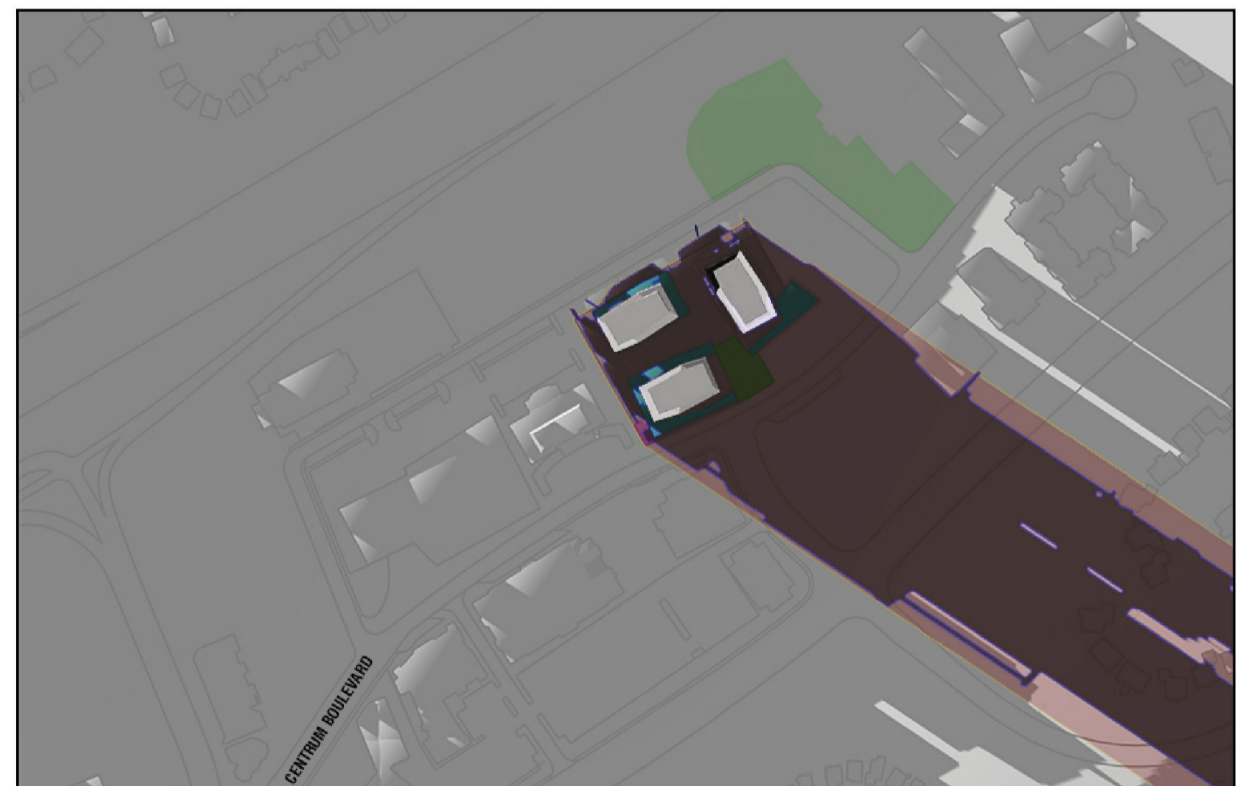

JUNE 21 8 PM

SUN STUDY LEGEND

- EXTRUSION SHADOW FOOTPRINT
- PROPOSED SHADOW FOOTPRINT
- RETAIL PATIO
- PRIVATE COMMUNAL OUTDOOR AMENITY
- PUBLIC PARK (ON SITE)
- PUBLIC PARK

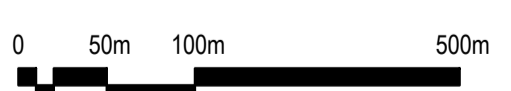

LATITUDE = 45.4812, LONGITUDE = -75.5091



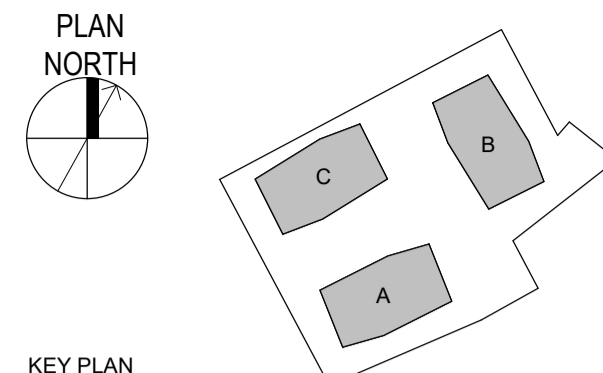

REVISION		
NO.	DATE	DESCRIPTION
1	23-03-24	ISSUED FOR SITE PLAN APPROVAL

**B+H** B+H Architects  
 320 Bay Street, Suite 200  
 Toronto, ON M5H 4A6  
 T/416.596.2299 F/416.586.0599

SEAL : \_\_\_\_\_  
 \_\_\_\_\_  
 \_\_\_\_\_

STRUCTURAL ENGINEER :  
**Art Engineering**  
 171 Walgreen Rd  
 Carp K0A 1L0  
 T/613-836-0632

MECHANICAL ENGINEER :  
**Mechanical Consultant**  
 Street Address  
 City Post Code  
 T/xxx.xxx.xxx F/xxx.xxx.xxx

ELECTRICAL ENGINEER :  
**Electrical Consultant**  
 Street Address  
 City Post Code  
 T/xxx.xxx.xxx F/xxx.xxx.xxx

WIND + NOISE CONSULTANT :  
**Gradient Wind**  
 127 Walgreen Rd  
 Carp K0A 1L0  
 T/613-836-0934

LANDSCAPE ARCHITECT :  
**J. Lennox and Associates**  
 3332 Carling Ave  
 Nepean K2H 5A8  
 T/613-722-5168

SITE SERVICES/CIVIL ENGINEER :  
**McIntosh Perry**  
 115 Walgreen Rd  
 Carp K0A 1L0  
 T/613-836-2184

PLANNING CONSULTANT :  
**Fotenn**  
 396 Cooper St Suite 300  
 Ottawa K2P 2H7  
 T/613-730-5709

TRAFFIC CONSULTANT :  
**CGH**  
 13 Markham Ave  
 Nepean K2G 3Z1  
 T/343-996-2623

OWNER :  
**BAYVIEW GROUP**  
 108 Chestnut Street  
 Toronto M5G 1R3  
 T/(416)-597-6368

PROJECT :  
**CENTRUM**

265 CENTRUM BLVD  
 ORLÉANS, ON  
 K1E 3X7

SHEET CONTENTS :  
**SHADOW STUDIES - EQUINOX**

PROJECT NUMBER :  
**2211080**

DRAWING SCALE :  
**As indicated**

DRAWN BY : **Author** CHECKED BY : **Checker** DATE : **02/14/23**

SHEET NO : **A012** REV : **1**

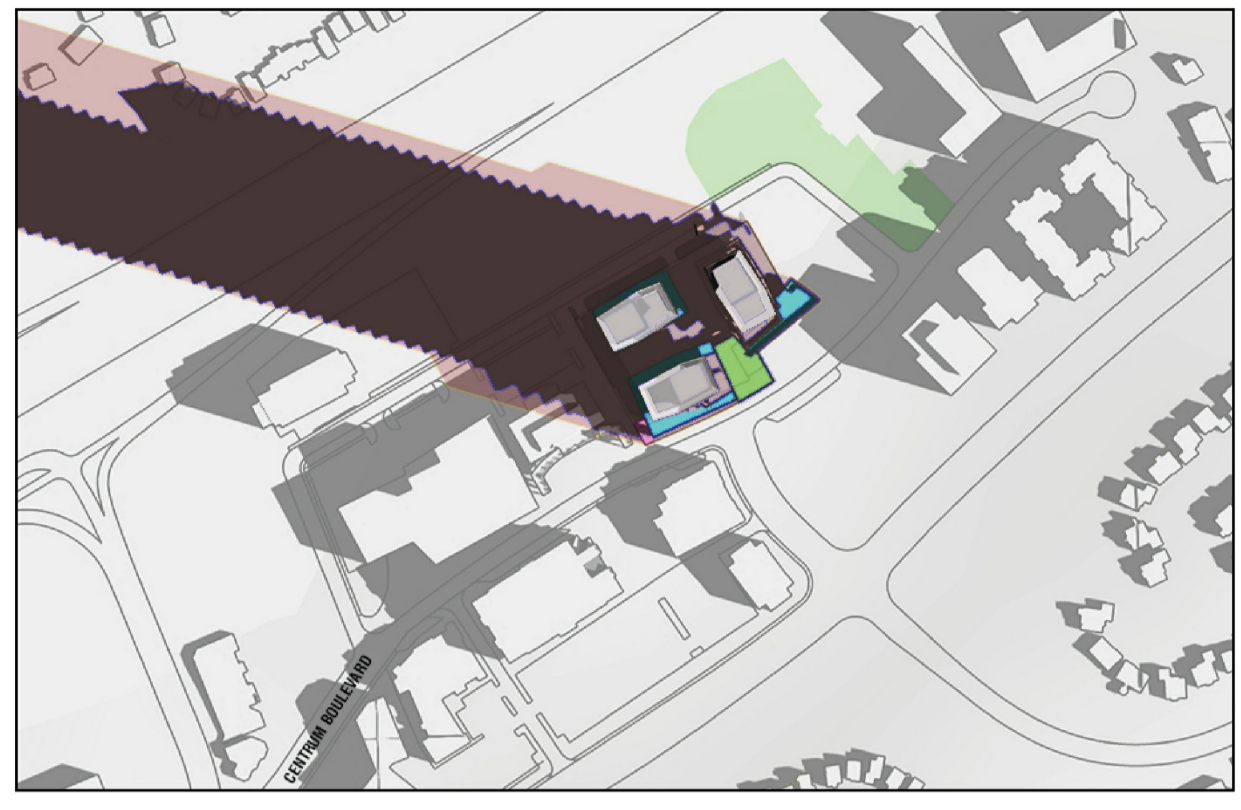

SEPT 21 / MARCH 20 8 AM

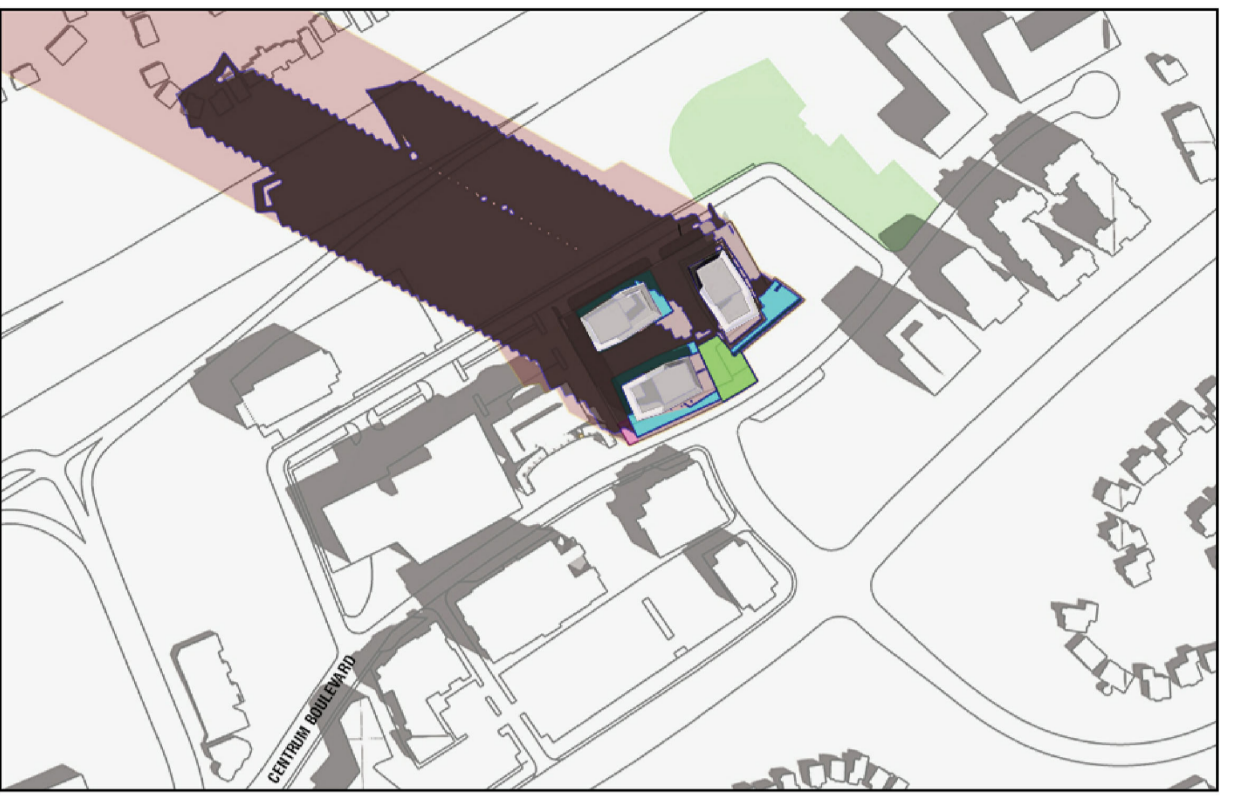

SEPT 21 / MARCH 20 9 AM



SEPT 21 / MARCH 20 10 AM



SEPT 21 / MARCH 20 11 AM

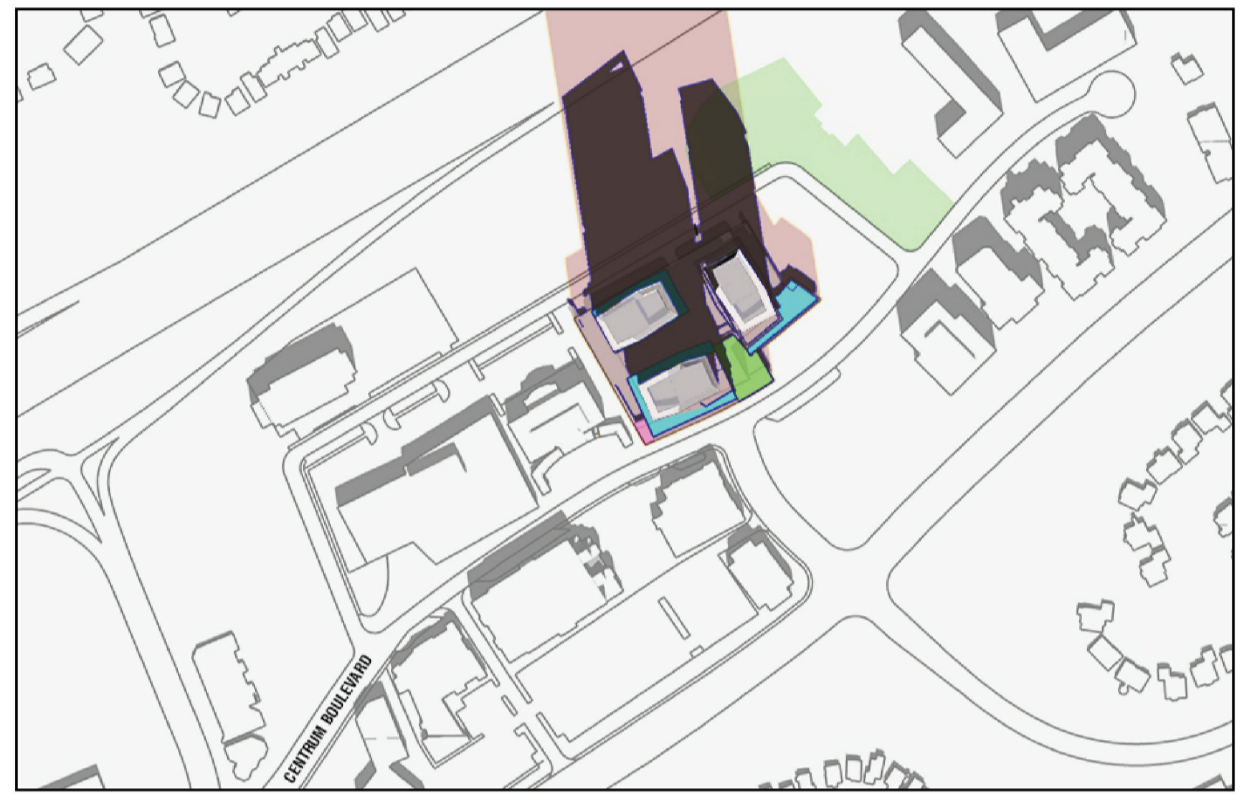

SEPT 21 / MARCH 20 12 PM



SEPT 21 / MARCH 20 1 PM



SEPT 21 / MARCH 20 2 PM



SEPT 21 / MARCH 20 3 PM

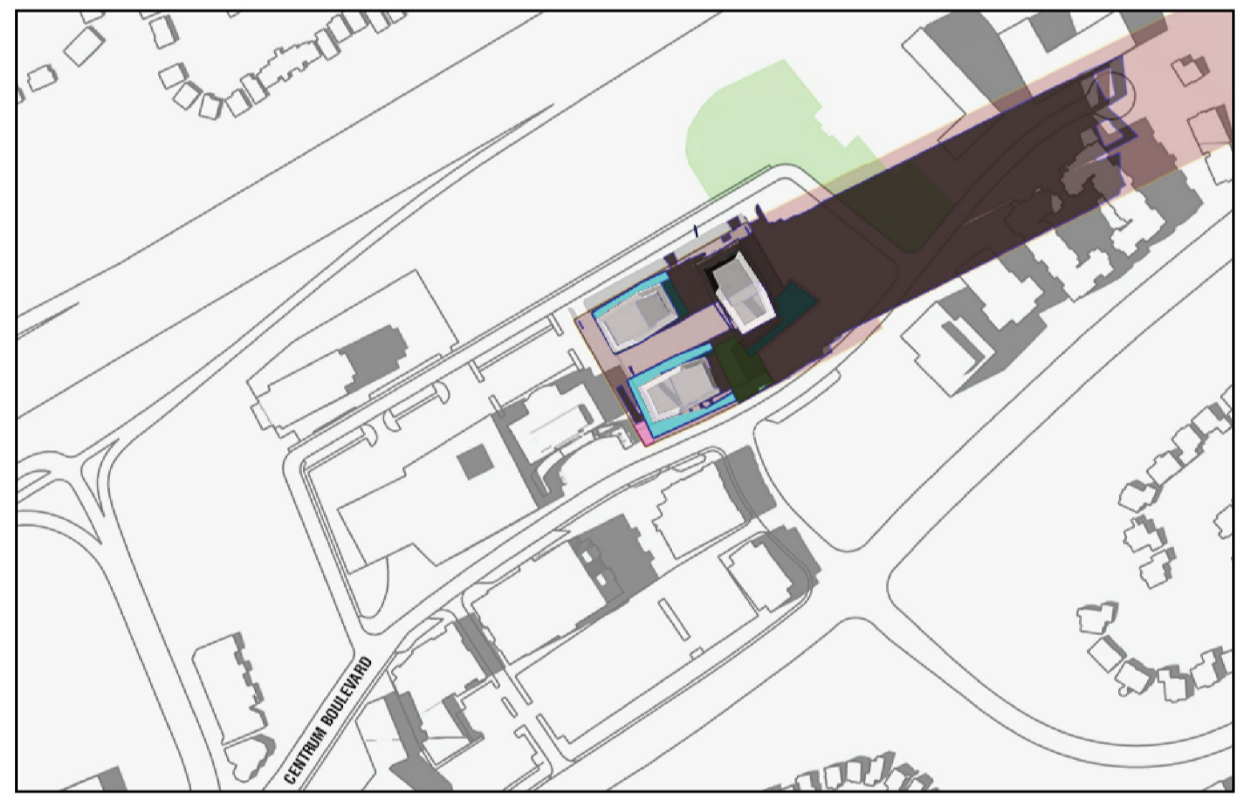

SEPT 21 / MARCH 20 4 PM

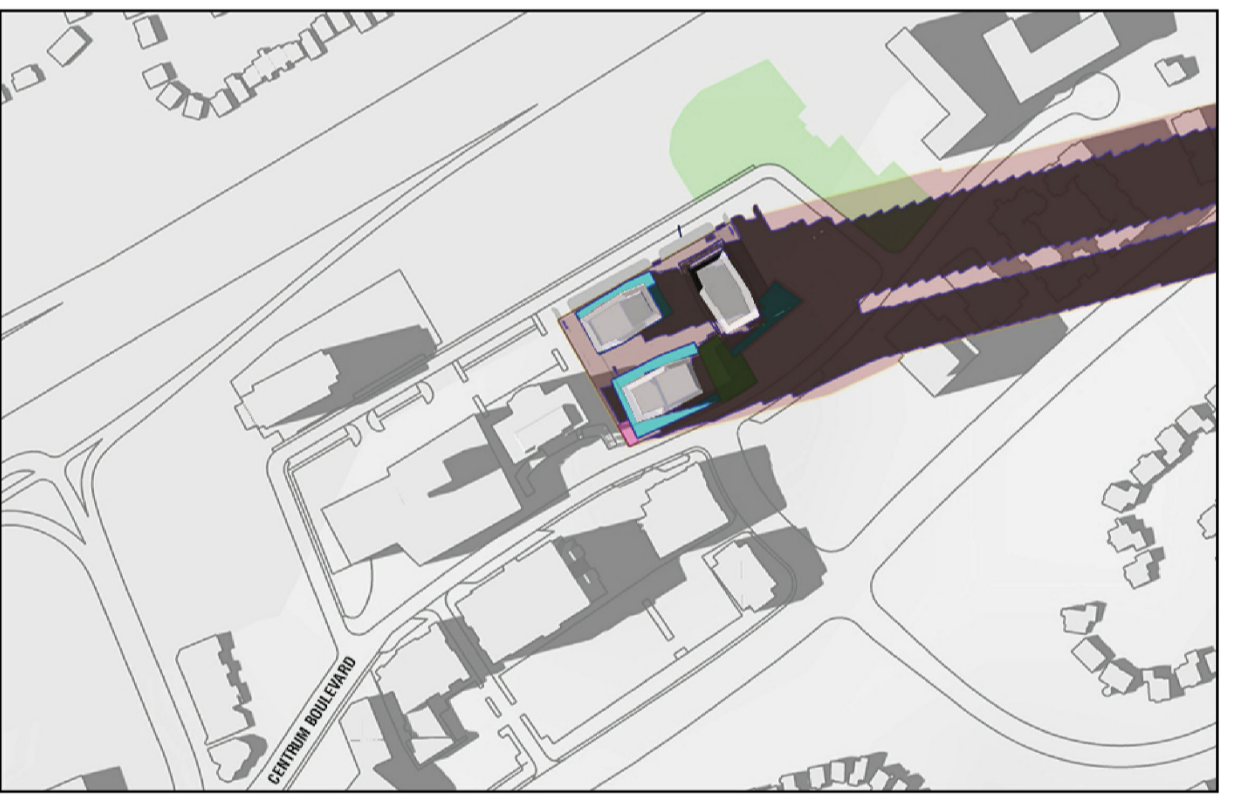

SEPT 21 / MARCH 20 5 PM

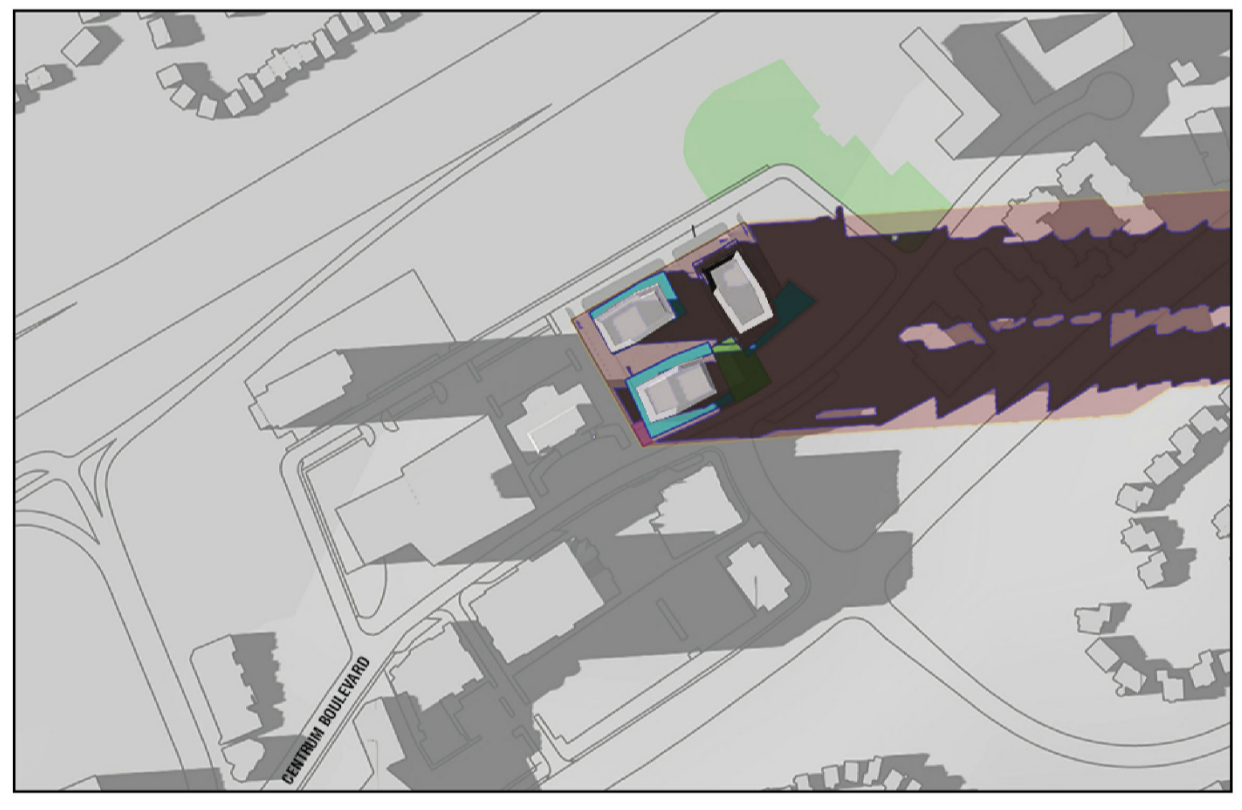

SEPT 21 / MARCH 20 6 PM

SUN STUDY LEGEND

- EXTRUSION SHADOW FOOTPRINT
- PROPOSED SHADOW FOOTPRINT
- RETAIL PATIO
- PRIVATE COMMUNAL OUTDOOR AMENITY
- PUBLIC PARK (ON SITE)
- PUBLIC PARK

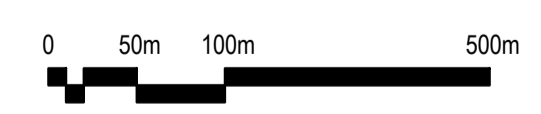

LATITUDE = 45.4812, LONGITUDE = -75.5091



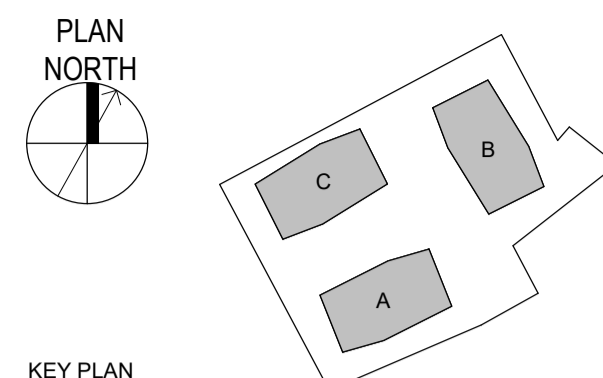

REVISION		
NO.	DATE	DESCRIPTION
1	23-03-24	ISSUED FOR SITE PLAN APPROVAL

**B+H** B+H Architects  
 320 Bay Street, Suite 200  
 Toronto, ON M5H 4A6  
 T/416.596.2299 F/416.586.0599

SEAL:

STRUCTURAL ENGINEER :  
**Art Engineering**  
 171 Walgreen Rd  
 Carp K0A 1L0  
 T/613-836-0632

MECHANICAL ENGINEER :  
**Mechanical Consultant**  
 Street Address  
 City Post Code  
 T/xxx.xxx.xxx F/xxx.xxx.xxx

ELECTRICAL ENGINEER :  
**Electrical Consultant**  
 Street Address  
 City Post Code  
 T/xxx.xxx.xxx F/xxx.xxx.xxx

WIND + NOISE CONSULTANT :  
**Gradient Wind**  
 127 Walgreen Rd  
 Carp K0A 1L0  
 T/613-836-0934

LANDSCAPE ARCHITECT :  
**J. Lennox and Associates**  
 3332 Carling Ave  
 Nepean K2H 5A8  
 T/613-722-5168

SITE SERVICES/CIVIL ENGINEER :  
**McIntosh Perry**  
 115 Walgreen Rd  
 Carp K0A 1L0  
 T/613-836-2184

PLANNING CONSULTANT :  
**Fotenn**  
 396 Cooper St Suite 300  
 Ottawa K2P 2H7  
 T/613-730-5709

TRAFFIC CONSULTANT :  
**CGH**  
 13 Markham Ave  
 Nepean K2G 3Z1  
 T/343-996-2623

OWNER :  
**BAYVIEW GROUP**  
 108 Chestnut Street  
 Toronto M5G 1R3  
 T/(416)-597-6368

PROJECT :  
**CENTRUM**

265 CENTRUM BLVD  
 ORLÉANS, ON  
 K1E 3X7

SHEET CONTENTS :  
**SHADOW STUDIES - WINTER**

PROJECT NUMBER :  
**2211080**

DRAWING SCALE :  
**As indicated**

DRAWN BY : **Author** CHECKED BY : **Checker** DATE : **02/14/23**

SHEET NO : **A013** REV : **1**

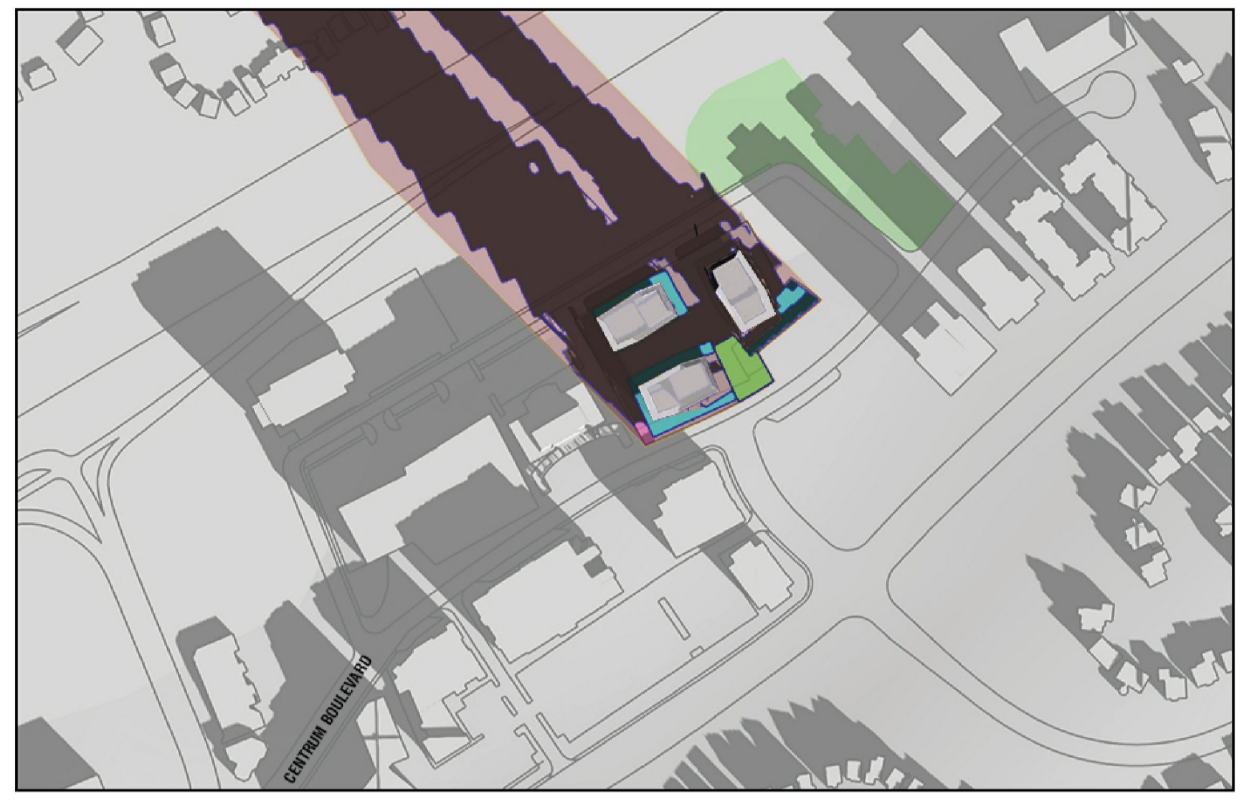

DEC 21 8 AM

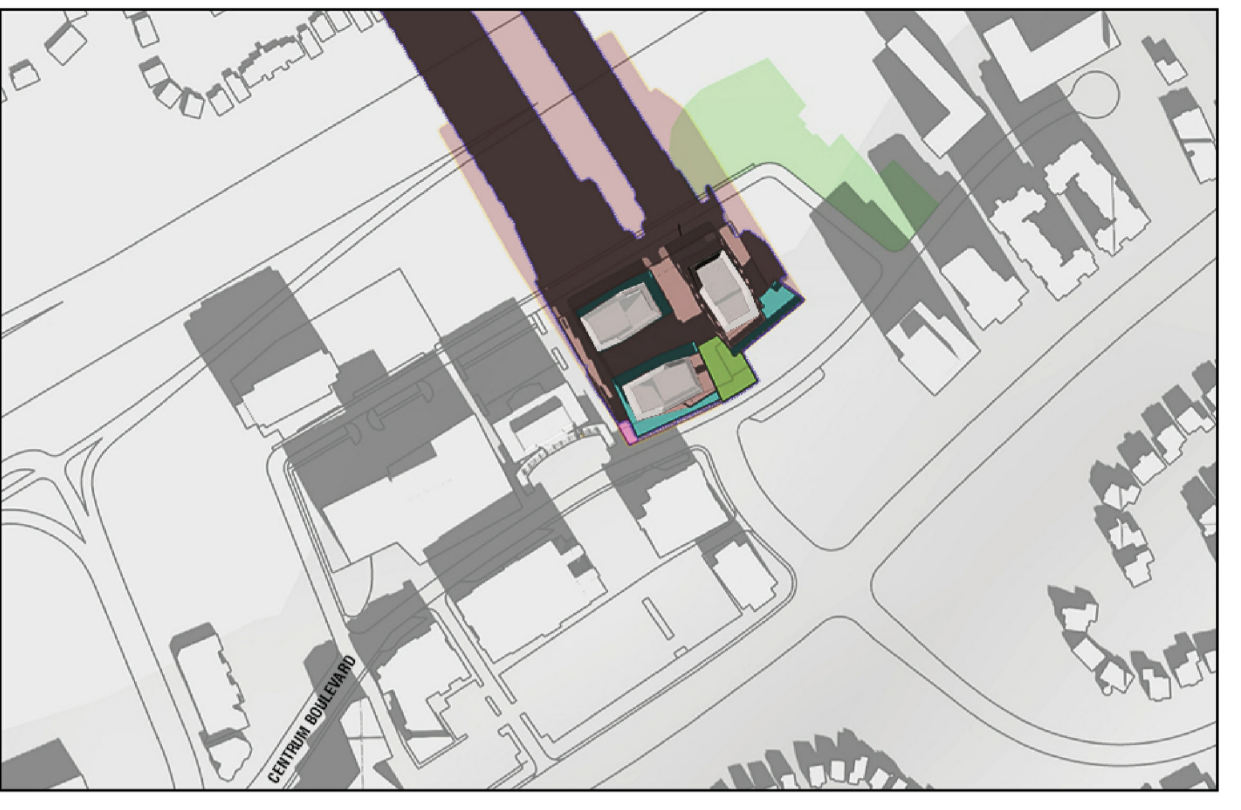

DEC 21 9 AM



DEC 21 10 AM



DEC 21 11 AM



DEC 21 12 PM



DEC 21 1 PM

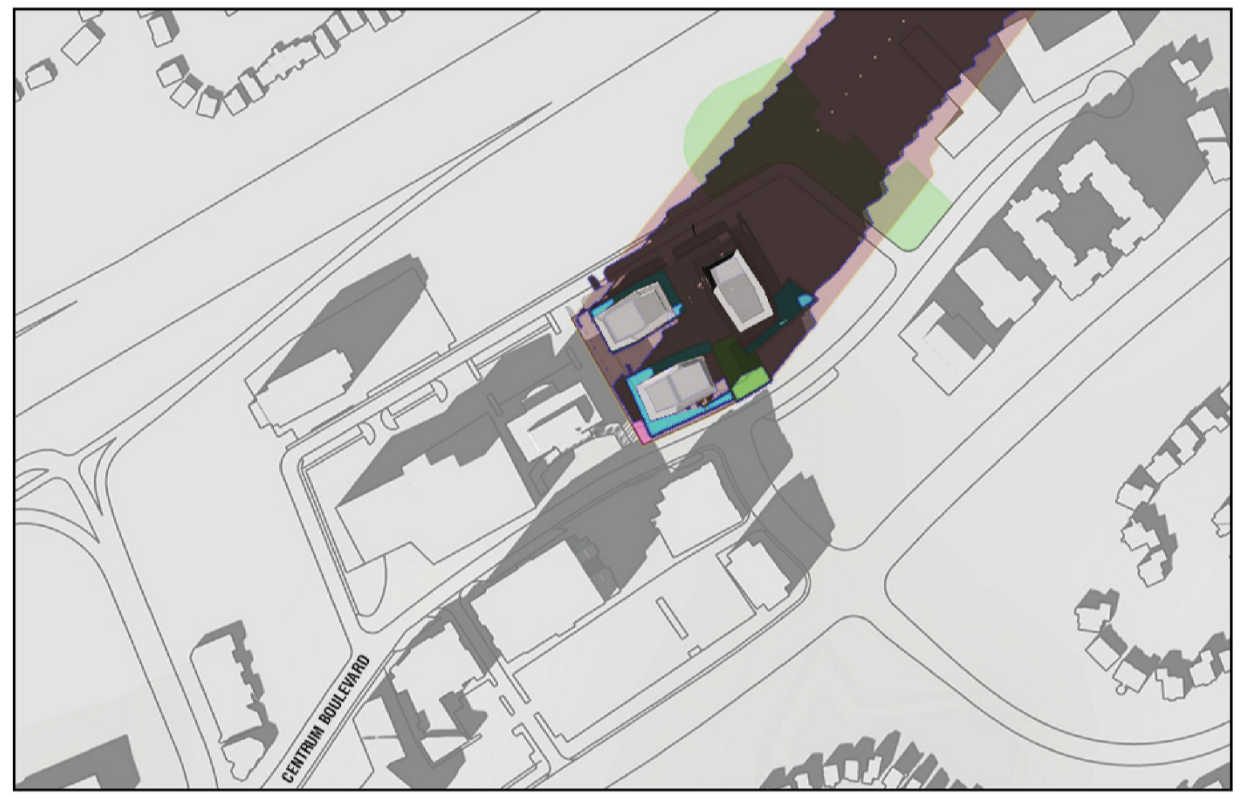

DEC 21 2 PM

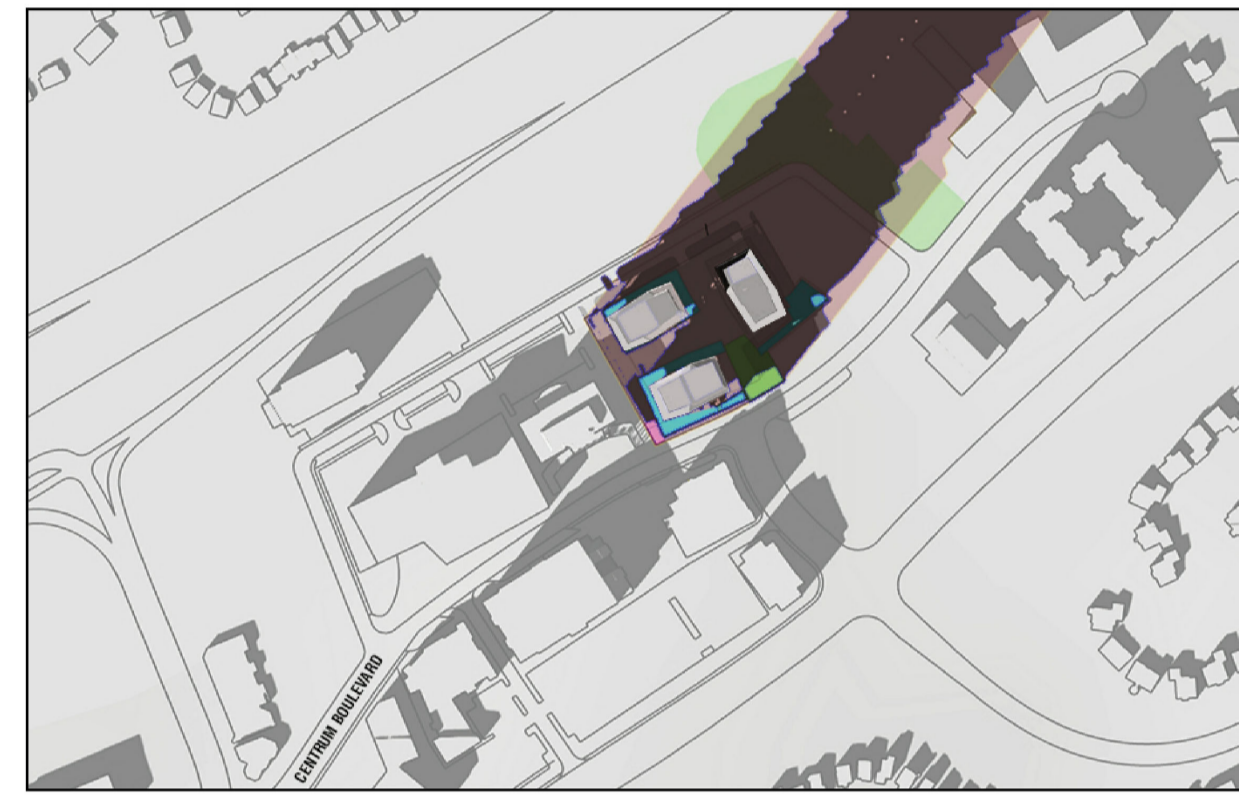

DEC 21 3 PM

SUN STUDY LEGEND

- EXTRUSION SHADOW FOOTPRINT
- PROPOSED SHADOW FOOTPRINT
- RETAIL PATIO
- PRIVATE COMMUNAL OUTDOOR AMENITY
- PUBLIC PARK (ON SITE)
- PUBLIC PARK

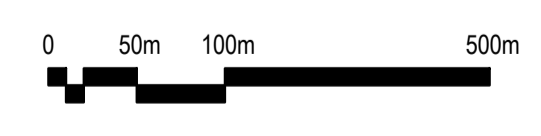

LATITUDE = 45.4812, LONGITUDE = -75.5091