

SITE PLAN GENERAL NOTES:

1. ALL GENERAL SITE INFORMATION AND CONDITIONS COMPILED FROM EXISTING PLANS AND SURVEYS
2. DO NOT SCALE THIS DRAWING
3. REPORT ANY DISCREPANCIES PRIOR TO COMMENCING WORK. NO RESPONSIBILITY IS BORN BY THE CONSULTANT FOR UNKNOWN SUBSURFACE CONDITIONS
4. CONTRACTOR TO CHECK AND VERIFY ALL DIMENSIONS ON SITE AND REPORT ANY ERRORS AND/OR OMISSIONS TO THE CONSULTANT
5. REINSTATE ALL AREAS AND ITEMS DAMAGED AS A RESULT OF CONSTRUCTION ACTIVITIES TO THE SATISFACTION OF THE CONSULTANT
6. CONTRACTOR TO LAYOUT PLANTING BEDS, PATHWAYS ETC. TO APPROVAL OF CONSULTANT PRIOR TO ANY JOB EXCAVATION
7. THE ACCURACY OF THE POSITION OF UTILITIES IS NOT GUARANTEED - CONTRACTOR TO VERIFY PRIOR TO EXCAVATION
8. INDIVIDUAL UTILITY COMPANY MUST BE CONTACTED FOR CONFIRMATION OF UTILITY EXISTENCE AND LOCATION PRIOR TO DIGGING
9. ALL DISTURBED AREAS TO BE RESTORED TO ORIGINAL CONDITION OR BETTER UNLESS OTHERWISE NOTED

SITE PLAN KEYNOTES:

- 1 EXISTING MAILBOXES ON EXISTING CONCRETE PAD TO REMAIN
- 2 WOOD PRIVACY SCREEN
- 3 EXTENT OF CANOPY ABOVE
- 4 GREEN HOUSE
- 5 EXTENT OF 2ND FLOOR BALCONIES ABOVE
- 6 ELECTRICAL TRANSFORMER
- 7 OIL & GREASE INTERCEPTOR PER CIVIL
- 8 UNDERGROUND STORMWATER STORAGE PER CIVIL
- 9 BENCHES PER LANDSCAPE
- 10 FUTURE ASPHALT PATH
- 11 FUTURE GAZEBO/SHADE STRUCTURE
- 12 DRAINAGE SWALE PER CIVIL
- 13 EXTENT OF ROOF OVERHANG (ABOVE)
- 14 1800x600mm BICYCLE PARKING SPACE C/W PARKING RACK/RING CENTERED BETWEEN EVERY TWO PARKING SPACES.

SITE PLAN LEGEND:

	EXISTING BUILDING
	ASPHALT PAVING
	NEW GRASS AND SOFT LANDSCAPING
	CONCRETE SIDEWALK
	CONCRETE PAD
	GRAVEL/RIVERSTONE/MAINTENANCE STRIP
	PAVER TYPE 1
	PAVER TYPE 2
	BUILDING MAIN ENTRANCE
	SUITE EXIT / EMERGENCY EXIT
	SERVICE DOORS
	PROPERTY LINE
	FENCE PER LANDSCAPE
	NEW DOMESTIC WATER SERVICE
	NEW SANITARY
	NEW STORM
	NEW ELECTRICAL SERVICE (BELOW GRADE)
	GAS
	EXISTING DOMESTIC WATER TO REMAIN
	NEW CATCH BASIN
	MANHOLE
	LIGHT STANDARD
	FIRE HYDRANT
	EXISTING LIGHT STANDARD TO REMAIN
	EXISTING FIRE HYDRANT TO REMAIN
	EXISTING CATCH BASIN TO REMAIN
	EXISTING MANHOLE TO REMAIN
	DROPPED CURB
	NEW TREE PER LANDSCAPE
	EXISTING PLANTING TO REMAIN WITH CRITICAL ROOT ZONE DASHED

STAMP



2 18.04.2023 ISSUED FOR SPCA
 REV DATE ISSUE

NOTES

1. OWNERSHIP OF THE COPYRIGHT OF THE DESIGN AND THE WORKS EXECUTED FROM THE DESIGN REMAINS WITH CSV ARCHITECTS, AND MAY NOT BE REPRODUCED IN ANY FORM WITHOUT THE WRITTEN CONSENT OF CSV ARCHITECTS.
2. THE DRAWINGS, PRESENTATIONS AND SPECIFICATIONS AS INSTRUMENTS OF SERVICE ARE AND SHALL REMAIN THE PROPERTY OF CSV ARCHITECTS. THEY ARE NOT TO BE USED BY THE CLIENT ON OTHER PROJECTS OR ON EXTENSIONS TO THIS PROJECT WITHOUT THE WRITTEN CONSENT OF CSV ARCHITECTS.
3. THIS DRAWING IS TO BE READ IN CONJUNCTION WITH ALL OTHER PROJECT DRAWINGS AND SPECIFICATIONS.
4. DO NOT SCALE DRAWINGS. CONTRACTOR SHALL BE RESPONSIBLE TO VERIFY DIMENSIONS ON SITE.
5. ALL WORK SHALL BE IN ACCORDANCE WITH THE ONTARIO BUILDING CODE AND ALL SUPPLEMENTS AND APPLICABLE MUNICIPAL REGULATIONS.

CLIENT

RIDEAU NON-PROFIT HOUSING INC.
 OTTAWA
 ONTARIO, CANADA

PROJECT

MANOTICK AFFORDABLE SENIORS RESIDENCES
 5581 Doctor Leach Dr. Manotick
 Ontario

TITLE

OVERALL SITE PLAN

PROJECT NO: 2022-0740
 DRAWN: AS / YG
 APPROVED: JS
 SCALE: As indicated
 DATE PRINTED: 2023-04-18 4:52:04 PM

REV DRAWING NO.

2 A.100



LEGAL DESCRIPTION

REFERENCE SURVEY

MUNICIPAL ADDRESS

SITE AREA	5881m ²
BUILDING AREA	1302m ²
GROSS FLOOR AREA	2604m ²
BUILDING HEIGHT	7.7m - 2 STOREYS
ZONE	V3G(580r)
SCHEDULE 1:	AREA D

ZONING PROVISION

	REQUIRED	PROVIDED
MIN. LOT WIDTH	—	66.74m
MIN. LOT AREA	—	5881m ²
MIN. FRONT YARD SETBACK	6m	6m
MIN. CORNER YARD SETBACK	6m	N/A
MIN. REAR YARD SETBACK	7.5m	7.5m
MIN. INTERIOR YARD SETBACK	3m	3m
MAX. HEIGHT	11m	7.7m
AMENITY AREA	228m ²	65m ² common interior amenity space +MIN 5.5m ² patio/balcony space @ each suite (209m ² total) +MIN 150m ² additional common exterior amenity space

LANDSCAPED AREA

LANDSCAPED AREA	1176m ²	2973m ² soft landscaping +478m ² unit pavers and concrete surfaces
-----------------	--------------------	---------------------------------------------------------------------------------------------

PARKING QUEUING + LOADING

	REQUIRED	PROVIDED
RESIDENTIAL SPACES	38	21
VISITOR SPACES	8	8
ACCESSIBLE PARKING	—	2 including: -1 type A space -1 type B space
BICYCLE PARKING	19	19
REFUSE COLLECTION	—	Indoor
GARBAGE COLLECTION	—	Indoor

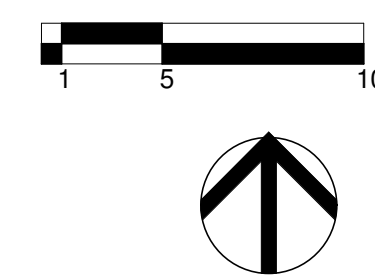

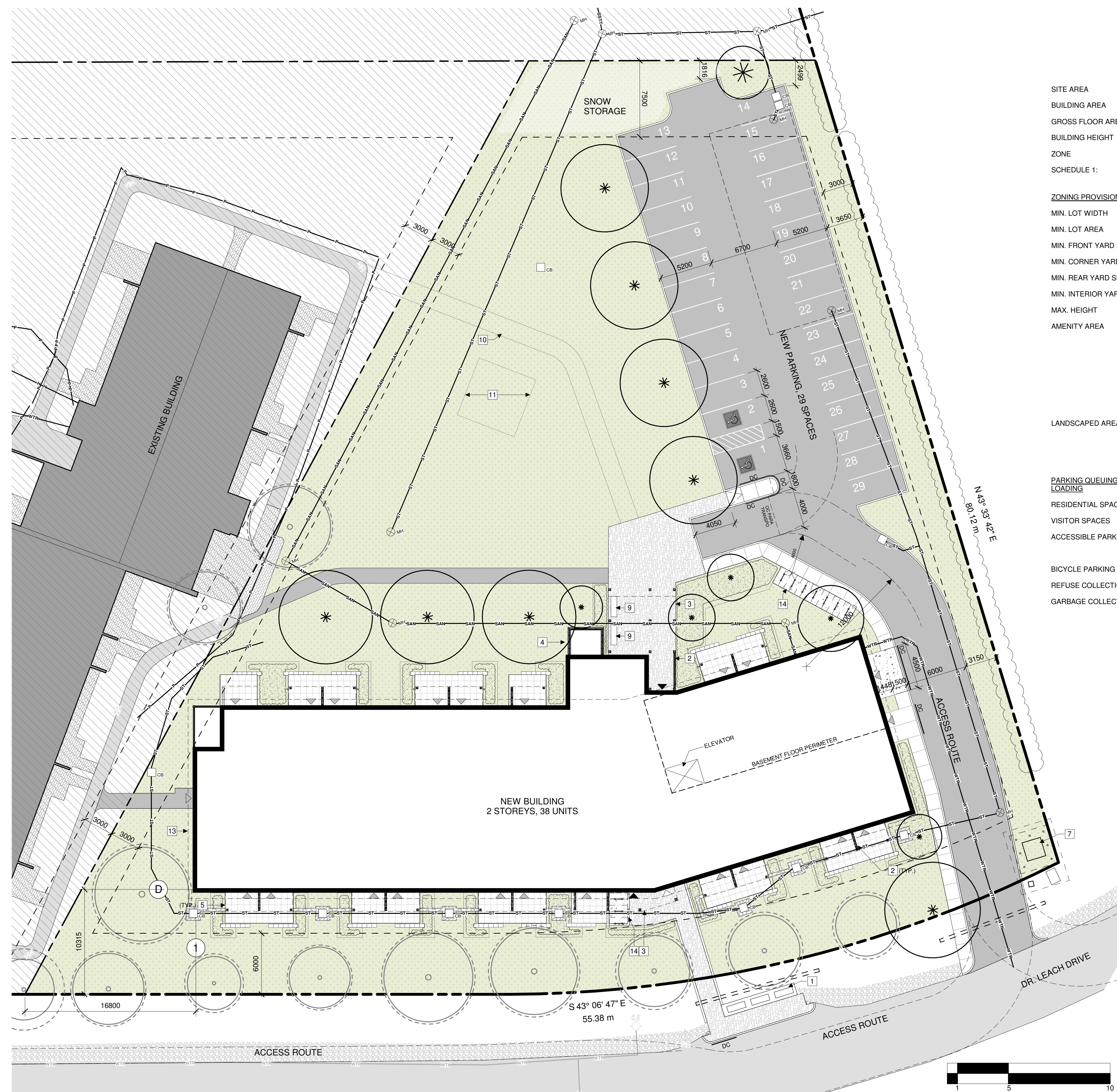

LEGAL DESCRIPTION	REQUIRED	PROVIDED
SITE AREA	5881m ²	
BUILDING AREA	1302m ²	
GROSS FLOOR AREA	2604m ²	
BUILDING HEIGHT	7.7m - 2 STOREYS	
ZONE	V3G[580r]	
SCHEDULE 1:	AREA D	
ZONING PROVISION	REQUIRED	PROVIDED
MIN. LOT WIDTH	66.74m	
MIN. LOT AREA	5881m ²	
MIN. FRONT YARD SETBACK	6m	6m
MIN. CORNER YARD SETBACK	6m	N/A
MIN. REAR YARD SETBACK	7.5m	7.5m
MIN. INTERIOR YARD SETBACK	3m	3m
MAX. HEIGHT	11m	7.7m
AMENITY AREA	228m ²	65m ² common interior amenity space +MIN 5.5m ² patio/balcony space @ each suite (209m ² total) +MIN 150m ² additional common exterior amenity space
LANDSCAPED AREA	1176m ²	2973m ² soft landscaping +478m ² unit pavers and concrete surfaces
PARKING QUEUING + LOADING	38	21
RESIDENTIAL SPACES	8	8
VISITOR SPACES		2 including: -1 type A space -1 type B space
ACCESSIBLE PARKING		
BICYCLE PARKING	19	19
REFUSE COLLECTION		Indoor
GARBAGE COLLECTION		

SITE PLAN GENERAL NOTES:

- ALL GENERAL SITE INFORMATION AND CONDITIONS COMPILED FROM EXISTING PLANS AND SURVEYS
- DO NOT SCALE THIS DRAWING
- REPORT ANY DISCREPANCIES PRIOR TO COMMENCING WORK. NO RESPONSIBILITY IS BORN BY THE CONSULTANT FOR UNKNOWN SUBSURFACE CONDITIONS
- CONTRACTOR TO CHECK AND VERIFY ALL DIMENSIONS ON SITE AND REPORT ANY ERRORS AND/OR OMISSIONS TO THE CONSULTANT
- REINSTATE ALL AREAS AND ITEMS DAMAGED AS A RESULT OF CONSTRUCTION ACTIVITIES TO THE SATISFACTION OF THE CONSULTANT
- CONTRACTOR TO LAYOUT PLANTING BEDS, PATHWAYS ETC. TO APPROVAL OF CONSULTANT PRIOR TO ANY JOB EXCAVATION
- THE ACCURACY OF THE POSITION OF UTILITIES IS NOT GUARANTEED - CONTRACTOR TO VERIFY PRIOR TO EXCAVATION
- INDIVIDUAL UTILITY COMPANY MUST BE CONTACTED FOR CONFIRMATION OF UTILITY EXISTENCE AND LOCATION PRIOR TO DIGGING
- ALL DISTURBED AREAS TO BE RESTORED TO ORIGINAL CONDITION OR BETTER UNLESS OTHERWISE NOTED

SITE PLAN KEYNOTES:

- EXISTING MAILBOXES ON EXISTING CONCRETE PAD TO REMAIN
- WOOD PRIVACY SCREEN
- EXTENT OF CANOPY ABOVE
- GREEN HOUSE
- EXTENT OF 2ND FLOOR BALCONIES ABOVE
- ELECTRICAL TRANSFORMER
- OIL & GREASE INTERCEPTOR PER CIVIL
- UNDERGROUND STORMWATER STORAGE PER CIVIL
- BENCHES PER LANDSCAPE
- FUTURE ASPHALT PATH
- FUTURE GAZEBO/SHADE STRUCTURE
- DRAINAGE SWALE PER CIVIL
- EXTENT OF ROOF OVERHANG (ABOVE)
- 1800x600mm BICYCLE PARKING SPACE C/W PARKING RACK/RING CENTERED BETWEEN EVERY TWO PARKING SPACES.

SITE PLAN LEGEND:

- EXISTING BUILDING
- ASPHALT PAVING
- NEW GRASS AND SOFT LANDSCAPING
- CONCRETE SIDEWALK
- CONCRETE PAD
- GRAVEL/RIVERSTONE/MAINTENANCE STRIP
- PAVER TYPE 1
- PAVER TYPE 2
- BUILDING MAIN ENTRANCE
- SUITE EXIT / EMERGENCY EXIT
- SERVICE DOORS
- PROPERTY LINE
- FENCE PER LANDSCAPE
- NEW DOMESTIC WATER SERVICE
- NEW SANITARY
- NEW STORM
- NEW ELECTRICAL SERVICE (BELOW GRADE)
- GAS
- EXISTING DOMESTIC WATER TO REMAIN
- NEW CATCH BASIN
- MANHOLE
- LIGHT STANDARD
- FIRE HYDRANT
- EXISTING LIGHT STANDARD TO REMAIN
- EXISTING FIRE HYDRANT TO REMAIN
- EXISTING CATCH BASIN TO REMAIN
- EXISTING MANHOLE TO REMAIN
- DROPPED CURB
- NEW TREE PER LANDSCAPE
- EXISTING PLANTING TO REMAIN WITH CRITICAL ROOT ZONE DASHED

STAMP

1 18.01.2023 ISSUED FOR COSTING
 REV DATE ISSUE

- NOTES**
- OWNERSHIP OF THE COPYRIGHT OF THE DESIGN AND THE WORKS EXECUTED FROM THE DESIGN REMAINS WITH CSV ARCHITECTS, AND MAY NOT BE REPRODUCED IN ANY FORM WITHOUT THE WRITTEN CONSENT OF CSV ARCHITECTS.
 - THE DRAWINGS, PRESENTATIONS AND SPECIFICATIONS AS INSTRUMENTS OF SERVICE ARE AND SHALL REMAIN THE PROPERTY OF CSV ARCHITECTS. THEY ARE NOT TO BE USED BY THE CLIENT ON OTHER PROJECTS OR ON EXTENSIONS TO THIS PROJECT WITHOUT THE WRITTEN CONSENT OF CSV ARCHITECTS.
 - THIS DRAWING IS TO BE READ IN CONJUNCTION WITH ALL OTHER PROJECT DRAWINGS AND SPECIFICATIONS.
 - DO NOT SCALE DRAWINGS. CONTRACTOR SHALL BE RESPONSIBLE TO VERIFY DIMENSIONS ON SITE.
 - ALL WORK SHALL BE IN ACCORDANCE WITH THE ONTARIO BUILDING CODE AND ALL SUPPLEMENTS AND APPLICABLE MUNICIPAL REGULATIONS.

CLIENT

RIDEAU NON-PROFIT HOUSING INC.
 OTTAWA
 ONTARIO, CANADA

PROJECT

MANOTICK AFFORDABLE SENIORS RESIDENCES
 5581 Doctor Leach Dr. Manotick
 Ontario

TITLE

SITE PLAN

PROJECT NO: 2022-0740
 DRAWN: AS / YC
 APPROVED: JS
 SCALE: 1 : 200
 DATE PRINTED: 2023-04-18 4:52:09 PM

REV DRAWING NO.
 1 A.101

ELEVATION NOTES:

CONTRACTOR TO COORDINATE WITH MANUFACTURER'S SPECIFICATIONS AND INSTALLATIONS GUIDELINES FOR ALL MATERIAL SEALING, TRANSITIONS, SEPARATIONS, FLASHING DETAILS, CONNECTIONS, ANCHORAGES, ETC. CONTRACTOR TO PROVIDE DETAIL DRAWINGS OR MOCK-UP FOR ARCHITECT'S REVIEW AND APPROVAL FOR ALL SPECIAL CONDITIONS NOT SHOWN IN THE CONTRACT DOCUMENTS.

ELEVATION KEYNOTES:

- 1 SUN ROOM
- 2 WOOD ENTRANCE CANOPY
- 3 WOOD SLAT PRIVACY SCREEN
- 4 PRE-FINISHED DOWNSPOUT C/W RIVERROCK SPLASH PAD
- 5 CONCRETE FACED INSULATION PANEL CONTINUOUS AROUND BUILDING AND EXTENDED +/-200mm ABOVE GRADE
- 6 SCREENED CONDENSER AREA
- 7 GLASS GUARD
- 8 WOOD SOFFIT

ELEVATION LEGEND:

HATCH PATTERNS SHOWN ARE FOR GRAPHIC PURPOSES ONLY AND SHOULD BE COORDINATED WITH ACTUAL SPECIFIED MATERIALS.

HATCH	SYMBOL	DESCRIPTION
	A	CONCRETE BOARD CLADDING MANUFACTURER: TBD COLOUR: WHITE
	B	CONCRETE BOARD CLADDING MANUFACTURER: TBD COLOUR: ACCENT COLOUR 1
	C	CONCRETE BOARD CLADDING MANUFACTURER: TBD COLOUR: ACCENT COLOUR 2
	D	CONCRETE BOARD CLADDING MANUFACTURER: TBD COLOUR: ACCENT COLOUR 2
	E	WOOD SIDING MANUFACTURER: TBD COLOUR: TBD
	F	METAL ROOFING MANUFACTURER: TBD COLOUR: LIGHT GREY TO MATCH EXISTING BUILDING
	G	MASONRY MANUFACTURER: TBD COLOUR: TBD

STAMP

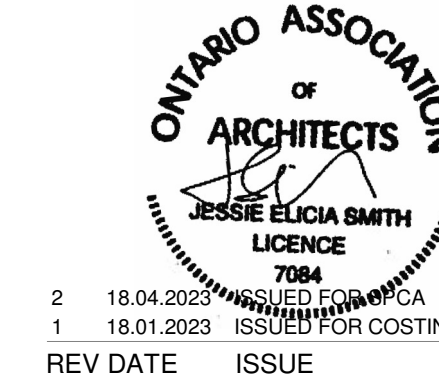

2 18.04.2023 REVISED FOR ICA
1 18.01.2023 ISSUED FOR COSTING
REV DATE ISSUE

NOTES

1. OWNERSHIP OF THE COPYRIGHT OF THE DESIGN AND THE WORKS EXECUTED FROM THE DESIGN REMAINS WITH CSV ARCHITECTS, AND MAY NOT BE REPRODUCED IN ANY FORM WITHOUT THE WRITTEN CONSENT OF CSV ARCHITECTS.
2. THE DRAWINGS, PRESENTATIONS AND SPECIFICATIONS AS INSTRUMENTS OF SERVICE ARE AND SHALL REMAIN THE PROPERTY OF CSV ARCHITECTS. THEY ARE NOT TO BE USED BY THE CLIENT ON OTHER PROJECTS OR ON EXTENSIONS TO THIS PROJECT WITHOUT THE WRITTEN CONSENT OF CSV ARCHITECTS.
3. THIS DRAWING IS TO BE READ IN CONJUNCTION WITH ALL OTHER PROJECT DRAWINGS AND SPECIFICATIONS.
4. DO NOT SCALE DRAWINGS. CONTRACTOR SHALL BE RESPONSIBLE TO VERIFY DIMENSIONS ON SITE.
5. ALL WORK SHALL BE IN ACCORDANCE WITH THE ONTARIO BUILDING CODE AND ALL SUPPLEMENTS AND APPLICABLE MUNICIPAL REGULATIONS.

CLIENT

RIDEAU NON-PROFIT HOUSING INC.
OTTAWA
ONTARIO, CANADA

PROJECT

MANOTICK AFFORDABLE SENIORS RESIDENCES

5581 Doctor Leach Dr. Manotick
Ontario

TITLE

ELEVATIONS

PROJECT NO: 2022-0740
DRAWN: AS / YG
APPROVED: AS
SCALE: As indicated
DATE PRINTED: 2023-04-18 4:51:52 PM

REV DRAWING NO.

2 A301



1 SOUTH ELEVATION
A301 | 1:100



3 SOUTH-EAST ELEVATION
A301 | 1:100



2 SOUTH-WEST PERSPECTIVE VIEW
A301



4 SOUTH-EAST PERSPECTIVE VIEW
A301

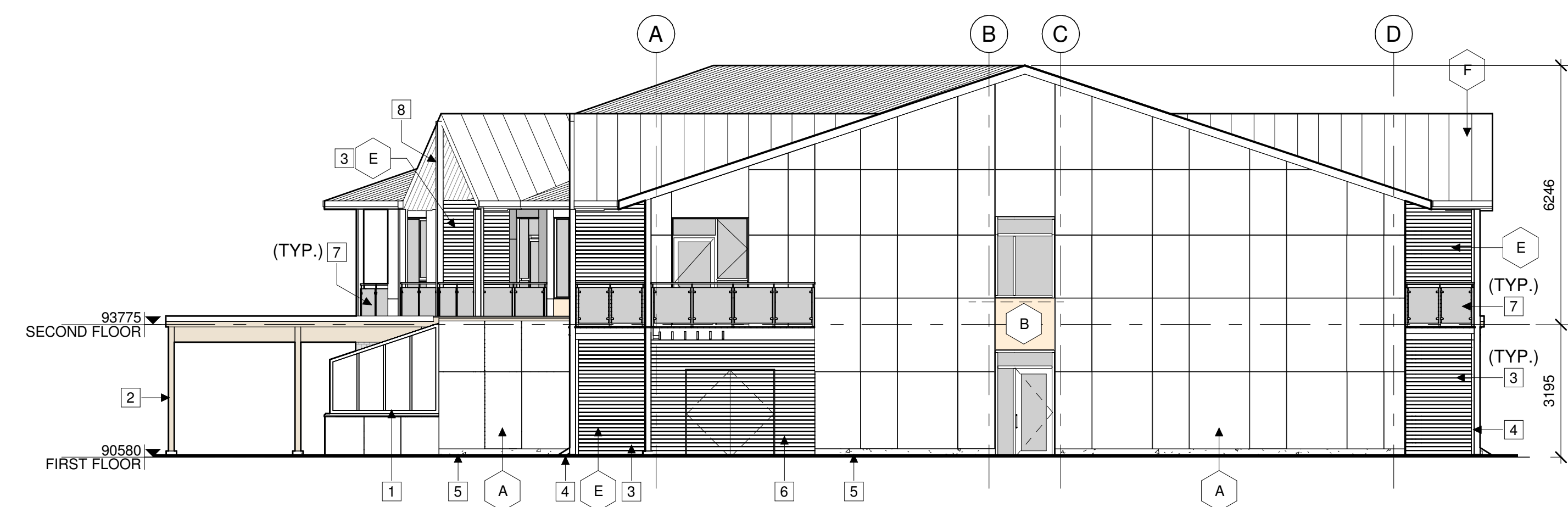

5 WEST ELEVATION
A301 | 1:100

ELEVATION NOTES:

CONTRACTOR TO COORDINATE WITH MANUFACTURER'S SPECIFICATIONS AND INSTALLATIONS GUIDELINES FOR ALL MATERIAL SEALING, TRANSITIONS, SEPARATIONS, FLASHING DETAILS, CONNECTIONS, ANCHORAGES, ETC. CONTRACTOR TO PROVIDE DETAIL DRAWINGS OR MOCK-UP FOR ARCHITECT'S REVIEW AND APPROVAL FOR ALL SPECIAL CONDITIONS NOT SHOWN IN THE CONTRACT DOCUMENTS.

ELEVATION KEYNOTES:

- 1 SUN ROOM
- 2 WOOD ENTRANCE CANOPY
- 3 WOOD SLAT PRIVACY SCREEN
- 4 PRE-FINISHED DOWNSPOUT C/W RIVERROCK SPLASH PAD
- 5 CONCRETE FACED INSULATION PANEL CONTINUOUS AROUND BUILDING AND EXTENDED +/-200mm ABOVE GRADE
- 6 SCREENED CONDENSER AREA
- 7 GLASS GUARD
- 8 WOOD SOFFIT

ELEVATION LEGEND:

HATCH PATTERNS SHOWN ARE FOR GRAPHIC PURPOSES ONLY AND SHOULD BE COORDINATED WITH ACTUAL SPECIFIED MATERIALS.

HATCH	SYMBOL	DESCRIPTION
	A	CONCRETE BOARD CLADDING MANUFACTURER: TBD COLOUR: WHITE
	B	CONCRETE BOARD CLADDING MANUFACTURER: TBD COLOUR: ACCENT COLOUR 1
	C	CONCRETE BOARD CLADDING MANUFACTURER: TBD COLOUR: ACCENT COLOUR 2
	D	CONCRETE BOARD CLADDING MANUFACTURER: TBD COLOUR: ACCENT COLOUR 2
	E	WOOD SIDING MANUFACTURER: TBD COLOUR: TBD
	F	METAL ROOFING MANUFACTURER: TBD COLOUR: LIGHT GREY TO MATCH EXISTING BUILDING
	G	MASONRY MANUFACTURER: TBD COLOUR: TBD



1 NORTH ELEVATION
 A302 | 1:100

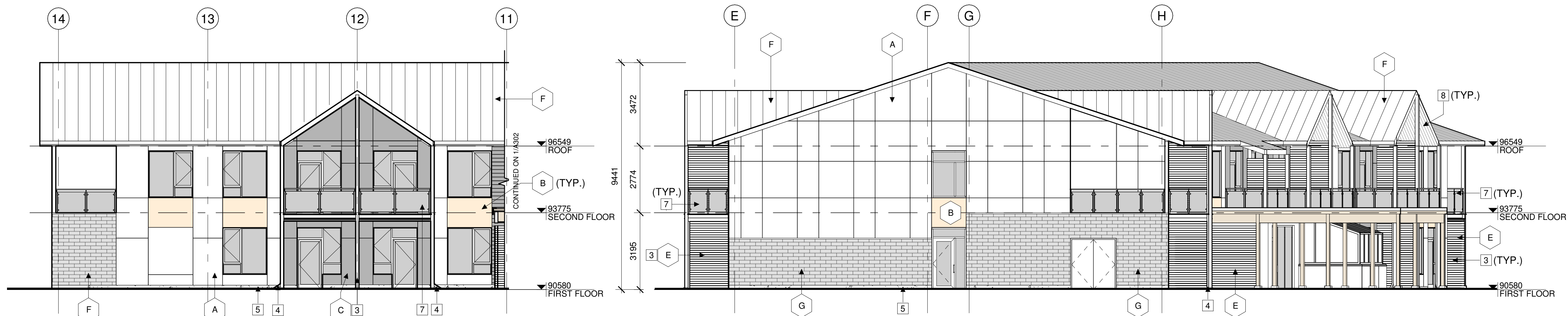

2 NORTH-EAST ELEVATION
 A302 | 1:100

3 EAST ELEVATION
 A302 | 1:100

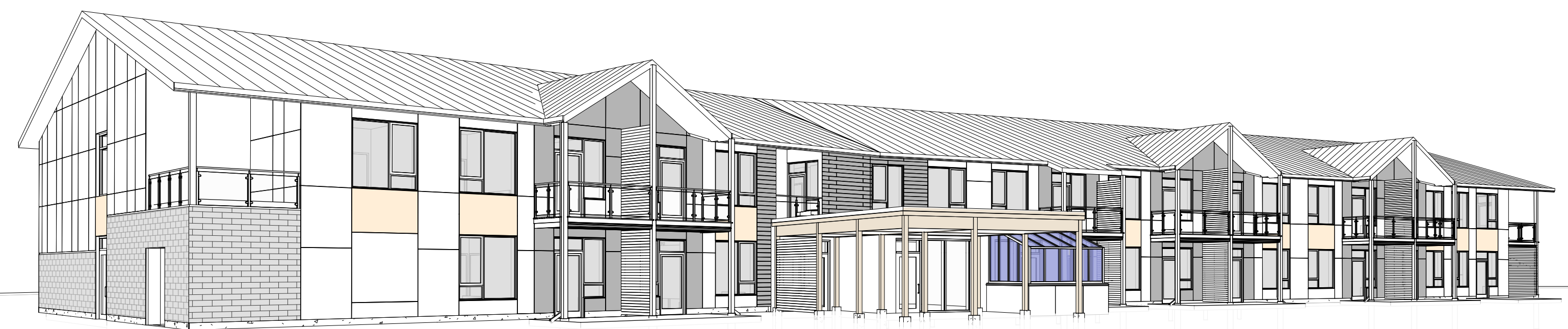

4 NORTH-EAST PERSPECTIVE VIEW
 A302



5 NORTH-WEST PERSPECTIVE VIEW
 A302

STAMP



REV	DATE	ISSUE
2	18.04.2023	REVISED FOR ICA
1	18.01.2023	ISSUED FOR COSTING

NOTES

1. OWNERSHIP OF THE COPYRIGHT OF THE DESIGN AND THE WORKS EXECUTED FROM THE DESIGN REMAINS WITH CSV ARCHITECTS, AND MAY NOT BE REPRODUCED IN ANY FORM WITHOUT THE WRITTEN CONSENT OF CSV ARCHITECTS.
2. THE DRAWINGS, PRESENTATIONS AND SPECIFICATIONS AS INSTRUMENTS OF SERVICE ARE AND SHALL REMAIN THE PROPERTY OF CSV ARCHITECTS. THEY ARE NOT TO BE USED BY THE CLIENT ON OTHER PROJECTS OR ON EXTENSIONS TO THIS PROJECT WITHOUT THE WRITTEN CONSENT OF CSV ARCHITECTS.
3. THIS DRAWING IS TO BE READ IN CONJUNCTION WITH ALL OTHER PROJECT DRAWINGS AND SPECIFICATIONS.
4. DO NOT SCALE DRAWINGS. CONTRACTOR SHALL BE RESPONSIBLE TO VERIFY DIMENSIONS ON SITE.
5. ALL WORK SHALL BE IN ACCORDANCE WITH THE ONTARIO BUILDING CODE AND ALL SUPPLEMENTS AND APPLICABLE MUNICIPAL REGULATIONS.

CLIENT

RIDEAU NON-PROFIT HOUSING INC.
 OTTAWA
 ONTARIO, CANADA

PROJECT

MANOTICK AFFORDABLE SENIORS RESIDENCES

5581 Doctor Leach Dr. Manotick
 Ontario

TITLE

ELEVATIONS

PROJECT NO: 2022-0740
 DRAWN: AS / YG
 APPROVED: JS
 SCALE: As indicated
 DATE PRINTED: 2023-04-18 4:51:59 PM

REV DRAWING NO.