

**LEGEND**

- PROPERTY LINE
- SETBACK AS PER PROPOSED ZONING PROVISIONS
- EXISTING GRAVEL ACCESS ROAD
- EXISTING GATE
- EXISTING CHAIN LINK FENCE
- PROPOSED SLOPE MAX. 3:1
- AREA A
- PROPOSED SOIL DUMP AREA
- PROPOSED LANDSCAPING (GRASS)

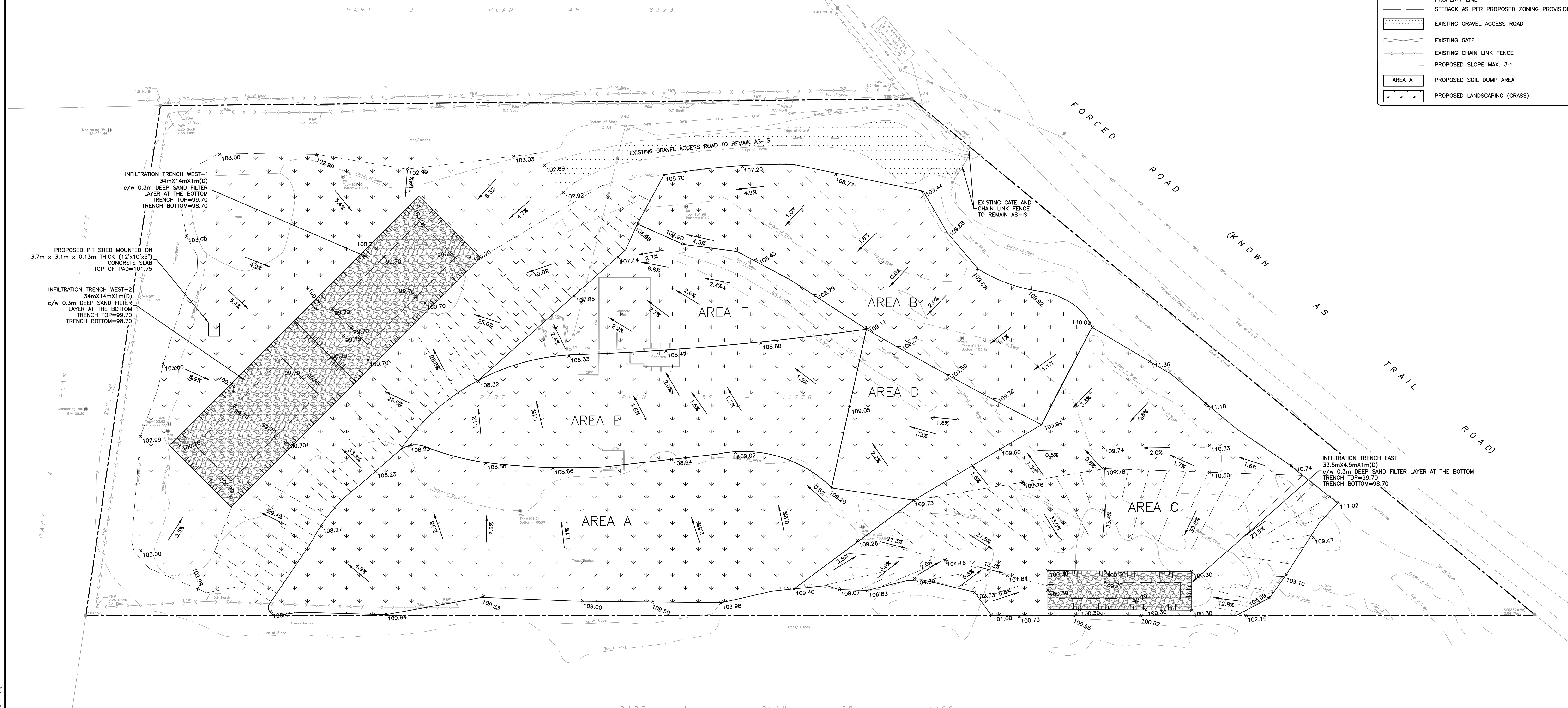

**NOT FOR CONSTRUCTION**

REV	REVISION DESCRIPTION	DATE	BY	APPD
1	ISSUED FOR SPA	26/06/23	AJ	AA

SCALE  
 0 5m 10m 20m  
 HORIZONTAL 1:500

DESIGNED BY  
 M.A. ANSARI

PROFESSIONAL ENGINEER  
 M.A. ANSARI  
 2023/06/26  
 PROVINCE OF ONTARIO

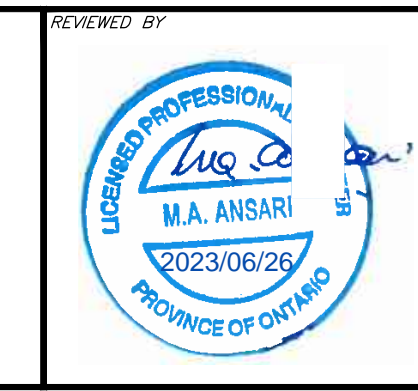

**CLIENT**  
**DRAIN-ALL LTD**  
 3385 HAWTHORNE ROAD, OTTAWA, ON.  
 K1G 4G2 613.739.1070

**exp.**  
 exp Services Inc.  
 1-813-688-1899 | F-1-613-225-7330  
 305 Queenwood Drive, Unit 100  
 Ottawa, ON K2B 8H6  
 Canada  
 www.exp.com  
 • BUILDINGS • EARTH & ENVIRONMENT • ENERGY •  
 • INDUSTRIAL • INFRASTRUCTURE • SUSTAINABILITY •

PROJECT	ENGINEERING SERVICES FOR 4380 TRAIL ROAD, OTTAWA, ONTARIO.	PROJECT No. OTT-21023795-AD
BASEPLAN	AJ	SURVEY
DESIGN	AJ	FSD
CHECKED	AA	DATE
CAD	AJ	27/04/2022
PROJECT MANAGER	AA	DRAWING No.
APPROVED	AA	C003

#?????