

**Mr. Jean-Luc Rivard**

**Vice President – Land Acquisition & Development**

11034936 Canada Inc. (Brigil)  
98 Lois Street, Gatineau, QC J8Y 3R7

**Phase One and Phase Two Environmental Site Assessment Update  
Proposed Residential Re-development  
265 Catherine Street, Ottawa, ON**

Dear Mr. Rivard,

This letter outlines our background information, updated historical source information review, Site Inspection and findings for an update to the existing Phase One Environmental Site Assessment (ESA) and Phase Two ESA reports at the property Civically addressed as 265 Catherine Street, Ottawa, ON ("Site").

## 1. BACKGROUND

Lopers & Associates ("Lopers") understands that the Site is currently owned by 11034396 Canada Inc. ("Brigil"). Lopers understands that Brigil is in the process of re-developing the Site for high-rise residential use. Brigil filed a planning submission with the City of Ottawa on May 30, 2023 with Phase One ESA and Phase Two ESA reports from Lopers written in September of 2021. Brigil received City of Ottawa comments on June 7, 2023. Brigil is in the process of responding to the City of Ottawa comments. The City of Ottawa comments stated that:

- "The phase one ESA shall be updated as per the requirements of Section 28 of the O. Reg. 153/04. This is required due to the reports being published over 18 months ago."

This letter is provided to update the 2021 Lopers Phase One ESA and Phase Two ESA reports and should be read in conjunction with these reports. This Phase One and Phase Two Environmental Assessment Update report considered the requirements of Ontario Regulation 153/04.

It is expected that formal updates of the Phase One ESA and Phase Two ESA will be required as part of the submission to the MECP for an RSC. The timeline for completion of the formal update reports is contingent on completion of remediation activities (soil excavation, impacted groundwater removal and off-Site disposal).

The following reports were prepared and referenced as part of this Phase One and Two ESA Update and should be read in conjunction with this report:

- "Phase One Environmental Site Assessment, 265 Catherine Street, Ottawa, Ontario", prepared by Lopers & Associates for 11034936 Canada Inc., dated September 8, 2021.

- “Phase Two Environmental Site Assessment, 265 Catherine Street, Ottawa, Ontario”, prepared by Lopers & Associates for 11034936 Canada Inc., dated September 20, 2021.

## 2. PHASE ONE ENVIRONMENTAL SITE ASSESSMENT UPDATE

The scope of work to complete the Phase One ESA Update includes the following:

- cursory review of the existing reports;
- Updating certain historical research (subcontracted through ERIS);
- Completing a Site Visit to review current conditions;
- Interviews with current ownership to document land use since the most recent Phase One ESA; and,
- Interpretation of the updated environmental information.

### 1.1 Summary of 2021 Lopers Phase One ESA

The Phase One Property was undeveloped prior to the early 1900's when residential development of the north, east and west portions of the Property began; the north, east and west portions of the Property were fully developed for residential use between 1928 and 1965. The Barrett Family began purchasing the south-central portion of the Phase One Property, and the property was used as a lumber storage yard and sales office from at least 1912 to 1965. The Phase One Property was redeveloped with for commercial use (Ottawa Central Bus Terminal) in 1973, which operated until June of 2021.

The Property is currently vacant and unoccupied. The Property was most recently used for as a bus terminal and had leased commercial and office space prior to 2020. 12712610 Canada Inc. (Brigil) purchased the Phase One Property in 2021, and it is understood that the intended future use is for residential purposes, with potential for commercial use on the ground floor and two to three levels of underground parking. The Phase One Property is immediately surrounded by four municipal Right-of-Ways, then residential properties to the north and west, commercial properties to the south and an institution (school) property to the east.

The presence of a private fuel outlet and associated underground storage tank (UST) represents PCA #1 and is interpreted as APEC #1 for the northeast portion of the Phase One Property. The presence of a service bay (garage), associated historical aboveground storage tank (AST) and suspected UST represents PCA #2 and is interpreted as APEC #2 for the east portion of the Phase One Property. The former presence of residential and commercial structures which historically occupied the majority of the Phase One Property, are suspected to have had their foundations backfilled with poor environmental quality fill material. This fill material (PCA #3) is suspected in areas outside of the current building footprint and represents APEC #3 for the Property.

The contaminants of potential concern associated with fuel storage and fuelling are generally PHCs and BTEXs. Based on historical presence of a service garage at the Property, VOCs are also considered contaminants of potential concern (CPCs) associated with the former service garage operations. The CPCs associated with the historical fill materials are polycyclic aromatic hydrocarbons (PAHs), metals & inorganics. PHCs/BTEXs are also a CPC; considering the date of original development at the Property, there are suspected former heating oil storage tanks associated with the various former residential and commercial properties which now comprise the Phase One Property.

Previous environmental reports were provided which document the presence of contaminant concentrations that exceed the Site Condition Standards at the Phase One Property; the contaminants are associated with the aforementioned APECs.

Based on the identification of APECs at the Phase One Property, a Phase Two Environmental Site Assessment was recommended to assess the soil and/or groundwater quality in the vicinity of the APECs.

## 1.2 Environmental Database Update Review

As part of environmental database update review, Environmental Risk Information Systems (ERIS) was contracted to complete a search of their records of environmental data bases within 250 m of the Site. The pertinent search results to this Phase One ESA update are presented below; the ERIS search summary presented in this update has been limited to new records, previously unavailable for assessment at the time of the 2021 Phase One ESA. A copy of the updated June 2023 ERIS database search is included as Attachment A.

There was a record that the “FS Gasoline Station – Full Serve” was “delisted” on May 31, 2021. There was also a record of abandoned underground piping and an abandoned UST. Lopers notes that these records are related to the final date that the Site operated as a commercial bus terminal, which had an associated fuelling facility.

- Lopers notes that the dispensing facility (fuel pump) had been removed at the time of the 2021 Phase One ESA, however, the associated UST and underground piping remained in place. This record is related to APEC #1, which is discussed in further detail in the 2021 Phase One ESA.

There was a record of a registered waste generator at the Site to Brigil in October 2022 for waste oils & lubricants.

- Lopers notes this record is related to remediation work on behalf of Brigil’s demolition contractor in 2022. During removal of the former building foundation, a UST was observed in close proximity to a foundation wall. A licensed pumping contractor was retained to remove the contents of the UST for off-Site disposal. This record is related to APEC #2, which is discussed in further detail in the 2021 Phase One ESA.

An RSC was filed at 327 and 331 Catherine Street, Ottawa, Ontario on September 9, 2021. This RSC property is located approximately 50 m south-southwest of the Site; this RSC property would be considered to be down-gradient of the Site.

- Lopers reviewed the Conceptual Site Model (CSM) for this RSC property on the MECP EBR website, there was no indication that groundwater at the RSC property was environmentally impacted. This RSC property is not interpreted to represent an APEC at the Site.

There was a record of a registered waste generator at 457 Kent Street in October 2022 for oil skimmings & sludges. This property is located approximately 175 m north of the Site.

- This waste generator is interpreted to be associated with the O.Reg. PCA: Gasoline & Associated Products in Fixed Tanks. Given the significant distance of this PCA with respect to the Site, it is not interpreted to represent an APEC for the Property.

These aforementioned newly reported PCAs and/or environmental records were not interpreted to represent any new APECs for the Site.

## 1.3 Physical Site Inspection

Lopers completed a physical Site inspection on June 12, 2023 to review the conditions at the Site and the uses of the immediately adjacent neighbouring properties.

The Site was vacant at the time of the June 2023 Site inspection. The former commercial bus terminal building had been demolished and the building footprint appeared to have been backfilled with clean crushed concrete (presumably demolition material from the former on-Site building and slab).

The east portion of the former building footprint had been left as an open excavation, to facilitate the eventual environmental remediation program at the Site. The open excavation in this area of the Site appeared to have accumulated standing water, interpreted to be a result of snow melt and/or precipitation.

- Lopers notes that the standing water in this excavation/former building footprint is not interpreted to result in increased area for APECs #1 and #2, however, the standing water will require discharge prior to removal of the existing USTs and remediation of the contaminated soil surrounding the USTs. Discharge of this water will require additional testing for sewer discharge criteria and special permissions from the City of Ottawa for discharge.

The locations of the historical monitoring wells drilled by Lopers and Paterson were observed in to their respective APECs; most of the historic monitoring wells appeared to remain viable with flushmount protectors intact, however some of these monitoring wells appeared to have been damaged and/or removed.

Lopers observed the fill caps for the following historical USTs at the time of the June 12, 2023 Site Inspection:

- 45,400 L Diesel UST, observed to have been emptied;
- 4,540 L Steel Waste Oil UST, observed to have previously contained an oily/water mixed, which was reportedly removed by Brigil's demolition contractor in October 2022; and,
- Septic Holding Tank, underground, contents unknown/uninvestigated.

Lopers notes these historical USTs had been previously identified in the 2021 Phase One ESA, however, these USTs require removal as they are expired and will no longer be used.

The uses of the neighbouring properties was reviewed at the time of the June 12, 2023 Site Inspection. The uses of these neighbouring properties in the Phase One Study area are generally consistent with the observations in the 2021 Phase One ESA. There were no PCAs observed in the Phase One Study Area as part of the 2023 Phase One Update which are perceived to represented APECs at the Site.

Copies of select photographs documenting conditions observed at the Property during the June 12, 2023 Site Investigation are provided in Attachment B.

#### 1.4 Interviews

Lopers conducted telephone interviews with representatives of Brigil to document the uses of the Site since the 2021 Phase One ESA. According to Brigil representatives, there has been no use of the Site since the 2021 Phase One ESA. Brigil stated that the Site building was subject to asbestos abatement and demolition in 2022. Brigil also noted that the demolition contractor had removed the contents of the on-Site waste oil UST for off-Site disposal in October 2022, as this UST was in close proximity to a foundation wall that was removed. As noted above, there was no evidence of any use of the Site observed during the June 2023 Site inspection, which confirms the statements made by Brigil's representatives.

#### 1.5 Interpretation of Phase One ESA Update

There were no new APECs identified for the Phase One Property which had not previously been identified in the 2021 Phase One ESA. There are however outstanding APECs associated with the Phase One Property, which have formally been assessed in a Phase Two ESA (details below). The conclusions presented in the 2021 Phase One ESA are considered to be valid, as confirmed by this Phase One ESA Update.

## 2. PHASE TWO ENVIRONMENTAL SITE ASSESSMENT UPDATE

The scope of work to complete the Phase Two ESA Update includes the following:

- Review of the Site Condition Standards as they apply to the proposed land use;
- cursory review of the existing reports and historical data; and,
- Interpretation of existing Phase Two ESA data.

### 2.1 Applicable Site Condition Standard

Based on physical and chemical properties of the Site and study area, the full depth generic site condition standards, with non-potable groundwater, coarse textured soil, for residential property use, as specified in Table 3 of the MECP Soil, Ground Water and Sediment Standards for Use Under Part XV.1 of the Environmental Protection Act, April 15, 2011 (“Site Condition Standards”) were determined to be the applicable site condition standards for the Site. These Site Condition Standards are consistent with those presented in the 2021 Phase Two ESA.

### 2.2 Summary of 2021 Phase Two ESA

The scope of work for the Phase Two ESA included drilling five boreholes at the Phase Two Property. Two of the boreholes were instrumented with groundwater monitoring wells with screens installed in the overburden. Nine soil samples, including two duplicate samples, were submitted for laboratory analysis as part of this Phase Two ESA. The samples were analyzed for a combination of PHCs, BTEXs, volatile organic compounds (VOCs), PAHs, metals and inorganics. Six additional soil samples, collected and analyzed during historical (2010 & 2020) environmental investigations completed at the Phase Two Property by others, were reviewed and reported as part of this Phase Two ESA.

Groundwater sampling was completed of the two newly installed monitoring wells and six existing groundwater monitoring wells at the Phase Two Property, which were installed as part of historical investigations. A total of 11 groundwater samples, including 8 original samples, 2 duplicate samples and a trip blank, were submitted for laboratory analysis as part of this Phase Two ESA. The samples were analyzed for a combination of PHCs, BTEXs, VOCs, PAHs, metals and inorganics. Three additional groundwater samples, collected and analyzed during historical (2010 & 2020) environmental investigations completed at the Phase Two Property by others, were reviewed and reported as part of this Phase Two ESA.

The following soil samples had exceedance concentrations reported compared to their respective Site Condition Standards, as noted in Table 1 as follows:

Table 1: Soil Exceedances

Exceeding Parameter:			F1 Range PHCs	F2 Range PHCs	F3 Range PHCs	Xylenes	Benzo(a)pyrene	Fluoranthene	Vanadium	Sodium Adsorption Ratio	Conductivity
Sample Location	MECP Table 3 Site Condition Standards		55 ug/g	98 ug/g	300 ug/g	3.1 ug/g	0.3 ug/g	0.69 ug/g	86 ug/g	5 ug/g	700 uS/cm
	Sample ID	Sample Depth	Reported Concentration (ug/g)								
BH3-10*	BH3-10-SS2	0.8–1.4 m BGS	77	6230	2450	5.51	-	-	-	-	-
BH6-10*	BH6-10-SS4	2.3–2.9 m BGS	-	1580	-	-	-	-	-	-	-
BH1-20*	BH1-20-SS2	0.8–1.4 m BGS	-	-	-	-	0.49	0.76	-	-	-
BH2-20*	BH2-20-SS2	0.8–1.4 m BGS	-	-	-	-	0.38	-	-	-	-
BH2-21	BH2-21-SS1	0.1–0.6 m BGS	-	-	-	-	-	-	-	-	2540 uS/cm
BH3-21	BH3-21-SS4	1.2–1.8 m BGS	-	-	-	-	-	-	98.6	39.4	7190 uS/cm
BH4-21	BH4-21-SS5	2.4–3.1 m BGS	-	150	-	-	-	-	-	-	-
BH5-21	DUP-2-21	1.2–1.8 m BGS	-	-	-	-	-	-	-	6.07	760 uS/cm
	BH5-21-SS4	1.8–2.4 m BGS	160	2530	837	-	-	-	-	-	-
	DUP-1-21	1.8–2.4 m BGS	108	2750	1160	-	-	-	-	-	-

\* - Collected as part of historical investigations by others

The following groundwater samples had exceedance concentrations reported compared to their respective Site Condition Standards, as noted in Table 2 as follows:

Table 2: Groundwater Exceedances

Exceeding Parameter:			F2 Range PHCs	F3 Range PHCs	Sodium	Chloride
Sample Location	MECP Table 3 Site Condition Standards		150 ug/L	500 ug/L	2300 mg/L	2300 mg/L
	Sample ID	Sample Date	Reported Concentration			
BH3-10*	BH3-10-GW1	September 1, 2010	362 ug/L	-	-	-
BH1(MW)	BH1(MW)-2021GW1	June 2, 2021	663000 ug/L	345000 ug/L	-	-
	DUP-1-2021GW1	June 2, 2021	686000 ug/L	358000 ug/L	-	-
BH2-20	BH2-20	June 23, 2021	-	-	-	2400 mg/L
BH3-20	BH3-20	June 23, 2021	-	-	-	2440 mg/L
BH4-21	BH4-21-GW1	June 23, 2021	-	-	5230 mg/L	13900 mg/L
	BH14-21-GW1	June 23, 2021	-	-	5220 mg/L	11900 mg/L

\* - Collected as part of historical investigations by others



All of the other soil and groundwater results for the Phase Two Property are in compliance with the applicable site condition standards. The Phase Two Property is not in compliance with the site condition standards as of the certification date of June 23, 2021.

An environmental remediation program, including the bulk removal and off-site disposal of soil and groundwater in excess of the site condition standards, is recommended for the Phase Two Property. The submission of a record of site condition will be required since there will be a change of land use of the Phase Two Property to a more sensitive use. These tasks can be completed at the time of decommissioning and demolition of existing structures at the Phase Two Property. The Phase Two ESA could then be updated with confirmatory sample results at that time to show compliance with site condition standards.

Given the scope and timeline for the proposed redevelopment and the requirements for specialized construction techniques to complete remediation of the Phase Two Property to meet the site condition standards, it is recommended that remediation be completed in conjunction with redevelopment of the Property. It should be noted that the proposed redevelopment includes excavation for at least two to three levels of underground parking, which is expected to remove the source zone of the petroleum hydrocarbon impacted soil and groundwater on the Phase Two Property.

It is recommended that a remedial action plan be prepared to develop a strategy for remediation, including soil and groundwater management, during redevelopment.

### 2.3 Interpretation of Phase Two ESA Update

Given that exceedances of Applicable Site Condition Standards soil and groundwater contaminants of concern (COCs) were identified at the time of the 2021 Phase Two ESA and that no actions have been taken to reduce contaminant concentrations (i.e. environmental remediation), the conclusions and recommendations presented in the Phase Two ESA are considered to be valid, as confirmed by this Phase Two ESA Update.

It should be noted that Lopers developed a remedial action plan and estimate for environmental remediation of the Site in December 2021 as part of a municipal Brownfields application. Although the City of Ottawa has suspended its Brownfields program indefinitely, this remediation approach has been approved by Brigil and will be implemented in the starting in the summer of 2023.

### 3. CONCLUSION

Based on the information reviewed, interpretations and findings of this Phase One ESA update and Phase Two ESA update, the conclusions presented in the 2021 Lopers Phase One ESA and 2021 Lopers Phase Two ESA are considered to be current and are still valid. The 2021 Lopers Phase One ESA and 2021 Lopers Phase Two ESA reports, in conjunction with this update letter, can be relied upon by the City of Ottawa's municipal planning department for the purposes of Site Plan Approval.

Regards,



**Luke Lopers, P.Eng.**  
Principal

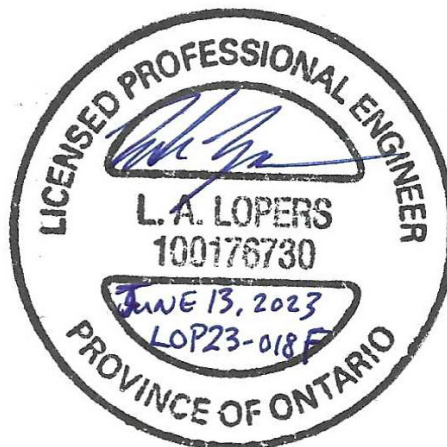



---

# DATABASE REPORT

**Project Property:** *Phase One Environmental Site Assessment Update  
265 Catherine Street  
Ottawa ON K1R 7S5*

**Project No:**

**Report Type:** *Standard Express Report*

**Order No:** *23061201350*

**Requested by:** *Lopers & Associates*

**Date Completed:** *June 12, 2023*



# Table of Contents

Table of Contents.....	2
Executive Summary.....	3
Executive Summary: Report Summary.....	4
Executive Summary: Site Report Summary - Project Property.....	6
Executive Summary: Site Report Summary - Surrounding Properties.....	11
Executive Summary: Summary By Data Source.....	33
Map.....	65
Aerial.....	66
Topographic Map.....	67
Detail Report.....	68
Unplottable Summary.....	350
Unplottable Report.....	358
Appendix: Database Descriptions.....	416
Definitions.....	425

## **Notice: IMPORTANT LIMITATIONS and YOUR LIABILITY**

**Reliance on information in Report:** This report DOES NOT replace a full Phase I Environmental Site Assessment but is solely intended to be used as a database review of environmental records.

**License for use of information in Report:** No page of this report can be used without this cover page, this notice and the project property identifier. The information in Report(s) may not be modified or re-sold.

**Your Liability for misuse:** Using this Service and/or its reports in a manner contrary to this Notice or your agreement will be in breach of copyright and contract and ERIS may obtain damages for such mis-use, including damages caused to third parties, and gives ERIS the right to terminate your account, rescind your license to any previous reports and to bar you from future use of the Service.

**No warranty of Accuracy or Liability for ERIS:** The information contained in this report has been produced by ERIS Information Limited Partnership ("ERIS") using various sources of information, including information provided by Federal and Provincial government departments. The report applies only to the address and up to the date specified on the cover of this report, and any alterations or deviation from this description will require a new report. This report and the data contained herein does not purport to be and does not constitute a guarantee of the accuracy of the information contained herein and does not constitute a legal opinion nor medical advice. Although ERIS has endeavored to present you with information that is accurate, ERIS disclaims, any and all liability for any errors, omissions, or inaccuracies in such information and data, whether attributable to inadvertence, negligence or otherwise, and for any consequences arising therefrom. Liability on the part of ERIS is limited to the monetary value paid for this report.

**Trademark and Copyright:** You may not use the ERIS trademarks or attribute any work to ERIS other than as outlined above. This Service and Report (s) are protected by copyright owned by ERIS Information Limited Partnership. Copyright in data used in the Service or Report(s) (the "Data") is owned by ERIS or its licensors. The Service, Report(s) and Data may not be copied or reproduced in whole or in any substantial part without prior written consent of ERIS.

# Executive Summary

## Property Information:

**Project Property:** *Phase One Environmental Site Assessment Update  
265 Catherine Street Ottawa ON K1R 7S5*

**Project No:**

**Coordinates:**

**Latitude:** 45.4087535  
**Longitude:** -75.6947986  
**UTM Northing:** 5,028,594.13  
**UTM Easting:** 445,630.02  
**UTM Zone:** 18T

**Elevation:** 237 FT  
72.18 M

## Order Information:

**Order No:** 23061201350  
**Date Requested:** June 12, 2023  
**Requested by:** Lopers & Associates  
**Report Type:** Standard Express Report

## Historical/Products:

ERIS Xplorer [ERIS Xplorer](#)

## Executive Summary: Report Summary

<i>Database</i>	<i>Name</i>	<i>Searched</i>	<i>Project Property</i>	<i>Within 0.25 km</i>	<i>Total</i>
AAGR	<i>Abandoned Aggregate Inventory</i>	Y	0	0	0
AGR	<i>Aggregate Inventory</i>	Y	0	0	0
AMIS	<i>Abandoned Mine Information System</i>	Y	0	0	0
ANDR	<i>Anderson's Waste Disposal Sites</i>	Y	0	0	0
AST	<i>Aboveground Storage Tanks</i>	Y	0	0	0
AUWR	<i>Automobile Wrecking &amp; Supplies</i>	Y	0	0	0
BORE	<i>Borehole</i>	Y	0	51	51
CA	<i>Certificates of Approval</i>	Y	0	5	5
CDRY	<i>Dry Cleaning Facilities</i>	Y	0	0	0
CFOT	<i>Commercial Fuel Oil Tanks</i>	Y	0	0	0
CHEM	<i>Chemical Manufacturers and Distributors</i>	Y	0	0	0
CHM	<i>Chemical Register</i>	Y	0	0	0
CNG	<i>Compressed Natural Gas Stations</i>	Y	0	0	0
COAL	<i>Inventory of Coal Gasification Plants and Coal Tar Sites</i>	Y	0	0	0
CONV	<i>Compliance and Convictions</i>	Y	0	0	0
CPU	<i>Certificates of Property Use</i>	Y	0	0	0
DRL	<i>Drill Hole Database</i>	Y	0	0	0
DTNK	<i>Delisted Fuel Tanks</i>	Y	2	18	20
EASR	<i>Environmental Activity and Sector Registry</i>	Y	0	1	1
EBR	<i>Environmental Registry</i>	Y	1	3	4
ECA	<i>Environmental Compliance Approval</i>	Y	0	9	9
EEM	<i>Environmental Effects Monitoring</i>	Y	0	0	0
EHS	<i>ERIS Historical Searches</i>	Y	0	34	34
EIIS	<i>Environmental Issues Inventory System</i>	Y	0	0	0
EMHE	<i>Emergency Management Historical Event</i>	Y	0	0	0
EPAR	<i>Environmental Penalty Annual Report</i>	Y	0	0	0
EXP	<i>List of Expired Fuels Safety Facilities</i>	Y	1	1	2
FCON	<i>Federal Convictions</i>	Y	0	0	0
FCS	<i>Contaminated Sites on Federal Land</i>	Y	0	0	0
FOFT	<i>Fisheries &amp; Oceans Fuel Tanks</i>	Y	0	0	0
FRST	<i>Federal Identification Registry for Storage Tank Systems (FIRSTS)</i>	Y	0	0	0
FST	<i>Fuel Storage Tank</i>	Y	3	16	19
FSTH	<i>Fuel Storage Tank - Historic</i>	Y	2	4	6
GEN	<i>Ontario Regulation 347 Waste Generators Summary</i>	Y	18	72	90
GHG	<i>Greenhouse Gas Emissions from Large Facilities</i>	Y	0	0	0
HINC	<i>TSSA Historic Incidents</i>	Y	1	2	3
IAFT	<i>Indian &amp; Northern Affairs Fuel Tanks</i>	Y	0	0	0

<b>Database</b>	<b>Name</b>	<b>Searched</b>	<b>Project Property</b>	<b>Within 0.25 km</b>	<b>Total</b>
INC	<i>Fuel Oil Spills and Leaks</i>	Y	2	3	5
LIMO	<i>Landfill Inventory Management Ontario</i>	Y	0	0	0
MINE	<i>Canadian Mine Locations</i>	Y	0	0	0
MNR	<i>Mineral Occurrences</i>	Y	0	0	0
NATE	<i>National Analysis of Trends in Emergencies System (NATES)</i>	Y	0	0	0
NCPL	<i>Non-Compliance Reports</i>	Y	0	0	0
NDFT	<i>National Defense &amp; Canadian Forces Fuel Tanks</i>	Y	0	0	0
NDSP	<i>National Defense &amp; Canadian Forces Spills</i>	Y	0	0	0
NDWD	<i>National Defence &amp; Canadian Forces Waste Disposal Sites</i>	Y	0	0	0
NEBI	<i>National Energy Board Pipeline Incidents</i>	Y	0	0	0
NEBP	<i>National Energy Board Wells</i>	Y	0	0	0
NEES	<i>National Environmental Emergencies System (NEES)</i>	Y	0	0	0
NPCB	<i>National PCB Inventory</i>	Y	0	0	0
NPRI	<i>National Pollutant Release Inventory</i>	Y	0	0	0
OGWE	<i>Oil and Gas Wells</i>	Y	0	0	0
OOGW	<i>Ontario Oil and Gas Wells</i>	Y	0	0	0
OPCB	<i>Inventory of PCB Storage Sites</i>	Y	0	0	0
ORD	<i>Orders</i>	Y	0	0	0
PAP	<i>Canadian Pulp and Paper</i>	Y	0	0	0
PCFT	<i>Parks Canada Fuel Storage Tanks</i>	Y	0	0	0
PES	<i>Pesticide Register</i>	Y	0	7	7
PINC	<i>Pipeline Incidents</i>	Y	0	10	10
PRT	<i>Private and Retail Fuel Storage Tanks</i>	Y	2	5	7
PTTW	<i>Permit to Take Water</i>	Y	0	0	0
REC	<i>Ontario Regulation 347 Waste Receivers Summary</i>	Y	0	0	0
RSC	<i>Record of Site Condition</i>	Y	0	3	3
RST	<i>Retail Fuel Storage Tanks</i>	Y	0	5	5
SCT	<i>Scott's Manufacturing Directory</i>	Y	0	9	9
SPL	<i>Ontario Spills</i>	Y	6	27	33
SRDS	<i>Wastewater Discharger Registration Database</i>	Y	0	0	0
TANK	<i>Anderson's Storage Tanks</i>	Y	0	0	0
TCFT	<i>Transport Canada Fuel Storage Tanks</i>	Y	0	0	0
VAR	<i>Variances for Abandonment of Underground Storage Tanks</i>	Y	0	0	0
WDS	<i>Waste Disposal Sites - MOE CA Inventory</i>	Y	0	0	0
WDSH	<i>Waste Disposal Sites - MOE 1991 Historical Approval Inventory</i>	Y	0	0	0
WWIS	<i>Water Well Information System</i>	Y	0	36	36
<b>Total:</b>			<b>38</b>	<b>321</b>	<b>359</b>

## Executive Summary: Site Report Summary - Project Property

<i>Map Key</i>	<i>DB</i>	<i>Company/Site Name</i>	<i>Address</i>	<i>Dir/Dist (m)</i>	<i>Elev diff (m)</i>	<i>Page Number</i>
<a href="#"><u>2</u></a>	PRT	VOYAGEUR COLONIAL LTD	265 CATHERINE ST OTTAWA ON K1R 7S5	WSW/70.6	0.75	<a href="#"><u>68</u></a>
<a href="#"><u>2</u></a>	PRT	VOYAGEUR COLONIAL LTD	265 CATHERINE ST OTTAWA ON K1R7S5	WSW/70.6	0.75	<a href="#"><u>68</u></a>
<a href="#"><u>2</u></a>	SPL	VOYAGEUR COLONIAL	265 CATHERINE STREET OTTAWA BUS TERMINAL 265 CATHERNIE STREET OTTAWA ON K1R 7S5	WSW/70.6	0.75	<a href="#"><u>68</u></a>
<a href="#"><u>2</u></a>	GEN	VOYAGEUR COLONIAL LTD.	265 CATHERINE ST. 2105 BANTREE ST. OTTAWA ON K1R 7S5	WSW/70.6	0.75	<a href="#"><u>69</u></a>
<a href="#"><u>2</u></a>	GEN	VOYAGEUR COLONIAL LTD.	265 CATHERINE ST. C/O 2105 BANTREE ST. OTTAWA ON K1R 7S5	WSW/70.6	0.75	<a href="#"><u>69</u></a>
<a href="#"><u>2</u></a>	GEN	VOYAGEUR COLONIAL LTD.	265 CATHERINE STREET OTTAWA ON K1R 7S5	WSW/70.6	0.75	<a href="#"><u>70</u></a>
<a href="#"><u>2</u></a>	GEN	VOYAGEUR COLONIAL LTD. 40-160	265 CATHERINE ST. C/O 2105 BANTREE ST. OTTAWA ON K1R 7S5	WSW/70.6	0.75	<a href="#"><u>70</u></a>
<a href="#"><u>2</u></a>	GEN	VOYAGEUR COLONIAL LIMITED	265 CATHERINE STREET OTTAWA ON K1R 7S5	WSW/70.6	0.75	<a href="#"><u>70</u></a>
<a href="#"><u>2</u></a>	GEN	Greyhound Canada Transportation Corp.	265 Catherine Street Ottawa ON K1R 7S5	WSW/70.6	0.75	<a href="#"><u>71</u></a>

<b>Map Key</b>	<b>DB</b>	<b>Company/Site Name</b>	<b>Address</b>	<b>Dir/Dist (m)</b>	<b>Elev diff (m)</b>	<b>Page Number</b>
<a href="#">2</a>	FSTH	VOYAGEUR CORP	265 CATHERINE ST OTTAWA ON K1R 7S5	WSW/70.6	0.75	<a href="#">71</a>
<a href="#">2</a>	SPL	Greyhound Canada Transportation Corp.	265 Catherine St Ottawa ON K1R 7S5	WSW/70.6	0.75	<a href="#">72</a>
<a href="#">2</a>	FSTH	VOYAGEUR CORP	265 CATHERINE ST OTTAWA ON K1R 7S5	WSW/70.6	0.75	<a href="#">72</a>
<a href="#">2</a>	SPL	Greyhound Canada Transportation Corp.	265 Catherine St Ottawa ON K1R 7S5	WSW/70.6	0.75	<a href="#">73</a>
<a href="#">2</a>	SPL	Greyhound Canada Transportation Corp.	265 Catherine St Ottawa ON K1R 7S5	WSW/70.6	0.75	<a href="#">73</a>
<a href="#">2</a>	SPL	Greyhound Canada Transportation Corp.	265 Catherine St Ottawa ON K1R 7S5	WSW/70.6	0.75	<a href="#">74</a>
<a href="#">2</a>	SPL	Greyhound Canada Transportation Corp.	265 Catherine St Ottawa ON K1R 7S5	WSW/70.6	0.75	<a href="#">75</a>
<a href="#">2</a>	HINC		265 CATHERINE STREET OTTAWA ON K1R 7S5	WSW/70.6	0.75	<a href="#">75</a>
<a href="#">2</a>	DTNK	VOYAGEUR COLONIAL LTD	265 CATHERINE ST OTTAWA ON	WSW/70.6	0.75	<a href="#">76</a>



<b>Map Key</b>	<b>DB</b>	<b>Company/Site Name</b>	<b>Address</b>	<b>Dir/Dist (m)</b>	<b>Elev diff (m)</b>	<b>Page Number</b>
<a href="#"><u>2</u></a>	GEN	Greyhound Canada Transportation Corp.	265 Catherine Street Ottawa ON K1R 7S5	WSW/70.6	0.75	<a href="#"><u>76</u></a>
<a href="#"><u>2</u></a>	GEN	Greyhound Canada Transportation Corp.	265 Catherine Street Ottawa ON K1R 7S5	WSW/70.6	0.75	<a href="#"><u>77</u></a>
<a href="#"><u>2</u></a>	GEN	Greyhound Canada ULC	265 Catherine Street Ottawa ON K1R 7S5	WSW/70.6	0.75	<a href="#"><u>77</u></a>
<a href="#"><u>2</u></a>	FST	VOYAGEUR CORP	265 CATHERINE ST OTTAWA K1R 7S5 ON CA ON	WSW/70.6	0.75	<a href="#"><u>78</u></a>
<a href="#"><u>2</u></a>	GEN	Greyhound Canada ULC	265 Catherine Street Ottawa ON K1R 7S5	WSW/70.6	0.75	<a href="#"><u>78</u></a>
<a href="#"><u>2</u></a>	GEN	Greyhound Canada ULC	265 Catherine Street Ottawa ON	WSW/70.6	0.75	<a href="#"><u>79</u></a>
<a href="#"><u>2</u></a>	GEN	Greyhound Canada ULC	265 Catherine Street Ottawa ON K1R 7S5	WSW/70.6	0.75	<a href="#"><u>79</u></a>
<a href="#"><u>2</u></a>	GEN	Greyhound Canada ULC	265 Catherine Street Ottawa ON K1R 7S5	WSW/70.6	0.75	<a href="#"><u>79</u></a>
<a href="#"><u>2</u></a>	GEN	Greyhound Canada ULC	265 Catherine Street Ottawa ON K1R 7S5	WSW/70.6	0.75	<a href="#"><u>80</u></a>
<a href="#"><u>2</u></a>	GEN	Greyhound Canada ULC	265 Catherine Street Ottawa ON K1R 7S5	WSW/70.6	0.75	<a href="#"><u>80</u></a>

<i>Map Key</i>	<i>DB</i>	<i>Company/Site Name</i>	<i>Address</i>	<i>Dir/Dist (m)</i>	<i>Elev diff (m)</i>	<i>Page Number</i>
<a href="#">2</a>	EBR	Greyhound Lines Inc	265 Catherine Street, Ottawa CITY OF OTTAWA ON	WSW/70.6	0.75	<a href="#">81</a>
<a href="#">2</a>	GEN	Greyhound Canada ULC	265 Catherine Street Ottawa ON K1R 7S5	WSW/70.6	0.75	<a href="#">81</a>
<a href="#">2</a>	INC	VOYAGEUR CORP	265 CATHERINE ST,,OTTAWA,ON,K1R 7S5,CA ON	WSW/70.6	0.75	<a href="#">82</a>
<a href="#">2</a>	INC	VOYAGEUR CORP	265 CATHERINE ST,,OTTAWA,ON,K1R 7S5,CA ON	WSW/70.6	0.75	<a href="#">82</a>
<a href="#">2</a>	FST	VOYAGEUR CORP	265 CATHERINE ST OTTAWA K1R 7S5 ON CA ON	WSW/70.6	0.75	<a href="#">83</a>
<a href="#">2</a>	DTNK		265 CATHERINE ST OTTAWA ON K1R 7S5	WSW/70.6	0.75	<a href="#">83</a>
<a href="#">2</a>	FST	VOYAGEUR CORP	265 CATHERINE ST OTTAWA K1R 7S5 ON CA ON	WSW/70.6	0.75	<a href="#">84</a>
<a href="#">2</a>	GEN	Greyhound Canada ULC	265 Catherine Street Ottawa ON K1R 7S5	WSW/70.6	0.75	<a href="#">84</a>
<a href="#">2</a>	EXP		265 CATHERINE ST OTTAWA ON K1R 7S5	WSW/70.6	0.75	<a href="#">85</a>

<i>Map Key</i>	<i>DB</i>	<i>Company/Site Name</i>	<i>Address</i>	<i>Dir/Dist (m)</i>	<i>Elev diff (m)</i>	<i>Page Number</i>
<a href="#">2</a>	GEN	Brigil	265 Catherine St Ottawa ON K1R 7S5	WSW/70.6	0.75	<a href="#">85</a>

## Executive Summary: Site Report Summary - Surrounding Properties

<b>Map Key</b>	<b>DB</b>	<b>Company/Site Name</b>	<b>Address</b>	<b>Dir/Dist (m)</b>	<b>Elev Diff (m)</b>	<b>Page Number</b>
<a href="#">1</a>	EHS		265 Catherine Street Ottawa ON K1R 7S5	WSW/10.7	-0.31	<a href="#">86</a>
<a href="#">1</a>	EHS		265 Catherine Street Ottawa ON K1R 7S5	WSW/10.7	-0.31	<a href="#">86</a>
<a href="#">1</a>	EHS		265 Catherine Street Ottawa ON K1R 7S5	WSW/10.7	-0.31	<a href="#">86</a>
<a href="#">1</a>	EHS		265 Catherine Street Ottawa ON K1R 7S5	WSW/10.7	-0.31	<a href="#">86</a>
<a href="#">3</a>	EHS		506 Kent Street Ottawa ON K2P 2B9	NNE/75.5	0.73	<a href="#">87</a>
<a href="#">4</a>	WWIS		CATHERINE & KENT ST. OTTAWA ON <b>Well ID:</b> 7215437	ENE/77.1	0.85	<a href="#">87</a>
<a href="#">5</a>	PRT	MINUTE CAR WASH OTTAWA LTD	270 CATHERINE ST OTTAWA ON K1R5T3	SE/77.2	-0.31	<a href="#">94</a>
<a href="#">5</a>	GEN	MINUTE CAR WASH (OTTAWA) LTD.	270 CATHERINE STREET OTTAWA ON K1R 5T3	SE/77.2	-0.31	<a href="#">94</a>
<a href="#">5</a>	DTNK	MINUTE CAR WASH OTTAWA LTD	270 CATHERINE ST OTTAWA ON K1R 5T3	SE/77.2	-0.31	<a href="#">94</a>
<a href="#">5</a>	DTNK	MINUTE CAR WASH OTTAWA LTD	270 CATHERINE ST OTTAWA ON	SE/77.2	-0.31	<a href="#">95</a>
<a href="#">5</a>	DTNK	MINUTE CAR WASH OTTAWA LTD	270 CATHERINE ST OTTAWA K1R 5T3 ON CA ON	SE/77.2	-0.31	<a href="#">96</a>
<a href="#">5</a>	DTNK	MINUTE CAR WASH OTTAWA LTD	270 CATHERINE ST OTTAWA K1R 5T3 ON CA ON	SE/77.2	-0.31	<a href="#">96</a>

<b>Map Key</b>	<b>DB</b>	<b>Company/Site Name</b>	<b>Address</b>	<b>Dir/Dist (m)</b>	<b>Elev Diff (m)</b>	<b>Page Number</b>
<a href="#">5</a>	DTNK	MINUTE CAR WASH OTTAWA LTD	270 CATHERINE ST OTTAWA K1R 5T3 ON CA ON	SE/77.2	-0.31	<a href="#">97</a>
<a href="#">5</a>	DTNK	MINUTE CAR WASH OTTAWA LTD	270 CATHERINE ST OTTAWA K1R 5T3 ON CA ON	SE/77.2	-0.31	<a href="#">97</a>
<a href="#">5</a>	FST	MINUTE CAR WASH OTTAWA LTD	270 CATHERINE ST OTTAWA K1R 5T3 ON CA ON	SE/77.2	-0.31	<a href="#">98</a>
<a href="#">5</a>	FST	MINUTE CAR WASH OTTAWA LTD	270 CATHERINE ST OTTAWA K1R 5T3 ON CA ON	SE/77.2	-0.31	<a href="#">99</a>
<a href="#">5</a>	FST	MINUTE CAR WASH OTTAWA LTD	270 CATHERINE ST OTTAWA K1R 5T3 ON CA ON	SE/77.2	-0.31	<a href="#">99</a>
<a href="#">5</a>	FST	MINUTE CAR WASH OTTAWA LTD	270 CATHERINE ST OTTAWA K1R 5T3 ON CA ON	SE/77.2	-0.31	<a href="#">100</a>
<a href="#">6</a>	SPL	Tomlinson<UNOFFICIAL>	Kent Street and Catherine Street Ottawa ON	E/78.5	1.69	<a href="#">100</a>
<a href="#">7</a>	BORE		ON	WSW/78.9	-0.22	<a href="#">101</a>
<a href="#">8</a>	BORE		ON	E/81.6	1.69	<a href="#">103</a>
<a href="#">9</a>	EHS		107 Arlington Ave Ottawa ON K1R5S4	WNW/83.8	1.20	<a href="#">104</a>
<a href="#">10</a>	BORE		ON	S/91.9	-1.31	<a href="#">104</a>
<a href="#">11</a>	BORE		ON	ENE/94.9	1.69	<a href="#">106</a>

<b>Map Key</b>	<b>DB</b>	<b>Company/Site Name</b>	<b>Address</b>	<b>Dir/Dist (m)</b>	<b>Elev Diff (m)</b>	<b>Page Number</b>
<a href="#">12</a>	GEN	tannis food distributors	288 catherine st ottawa ON K1R 5T3	SSW/102.4	-1.31	<a href="#">107</a>
<a href="#">12</a>	GEN	tannis trading	288 catherine st ottawa ON K1R 5T3	SSW/102.4	-1.31	<a href="#">108</a>
<a href="#">12</a>	GEN	tannis trading	288 catherine st ottawa ON K1R 5T3	SSW/102.4	-1.31	<a href="#">108</a>
<a href="#">12</a>	GEN	tannis trading	288 catherine st ottawa ON K1R 5T3	SSW/102.4	-1.31	<a href="#">109</a>
<a href="#">12</a>	GEN	tannis trading	288 catherine st ottawa ON K1R 5T3	SSW/102.4	-1.31	<a href="#">109</a>
<a href="#">13</a>	EHS		511 Kent Street Ottawa Ontario Ottawa ON K2P 2B8	NNE/102.9	0.66	<a href="#">109</a>
<a href="#">13</a>	EHS		511 Kent Street Ottawa Ontario Ottawa ON K2P 2B8	NNE/102.9	0.66	<a href="#">110</a>
<a href="#">13</a>	EHS		511 Kent Street Ottawa Ontario Ottawa ON K2P 2B8	NNE/102.9	0.66	<a href="#">110</a>
<a href="#">13</a>	EHS		511 Kent Street Ottawa Ontario Ottawa ON K2P 2B8	NNE/102.9	0.66	<a href="#">110</a>
<a href="#">14</a>	BORE		ON	SE/104.5	-0.61	<a href="#">110</a>
<a href="#">15</a>	BORE		ON	ESE/104.5	0.00	<a href="#">113</a>
<a href="#">16</a>	PES	SAFETY VERMIN CONTROL	504A KENT ST OTTAWA ON K2P 2B9	N/105.2	0.69	<a href="#">115</a>
<a href="#">16</a>	PES	SAFETY VERMIN CONTROL MARETH LTD.	504A KENT STREET OTTAWA ON K2P 2B9	N/105.2	0.69	<a href="#">115</a>



<b>Map Key</b>	<b>DB</b>	<b>Company/Site Name</b>	<b>Address</b>	<b>Dir/Dist (m)</b>	<b>Elev Diff (m)</b>	<b>Page Number</b>
<a href="#">16</a>	PES	SAFETY VERMIN CONTROL / MARETH LTD.	504-A KENT STREET OTTAWA ON K2P2B9	N/105.2	0.69	<a href="#">116</a>
<a href="#">16</a>	GEN	SAFETY VERMIN CONTROL	504-A Kent Street Ottawa ON K2P 2B9	N/105.2	0.69	<a href="#">116</a>
<a href="#">16</a>	PES	SAFETY VERMIN CONTROL	504-A KENT ST OTTAWA ON K2P 2B9	N/105.2	0.69	<a href="#">116</a>
<a href="#">16</a>	EHS		504 A Kent Street Ottawa ON K2P 2B9	N/105.2	0.69	<a href="#">117</a>
<a href="#">16</a>	EHS		504 Kent Street Ottawa ON	N/105.2	0.69	<a href="#">117</a>
<a href="#">16</a>	SPL		504A Kent Street in Ottawa Ottawa ON	N/105.2	0.69	<a href="#">117</a>
<a href="#">16</a>	PES	SAFETY VERMIN CONTROL	504-A KENT ST OTTAWA ON K2P2B9	N/105.2	0.69	<a href="#">118</a>
<a href="#">16</a>	PES	SAFETY VERMIN CONTROL	504-A KENT ST OTTAWA ON K2P2B9	N/105.2	0.69	<a href="#">118</a>
<a href="#">16</a>	PES	SAFETY VERMIN CONTROL / MARETH LTD.	504-A KENT STREET OTTAWA ON K2P2B9	N/105.2	0.69	<a href="#">119</a>
<a href="#">16</a>	PINC	REBEL TENTS	504A KENT ST,,OTTAWA,ON,K2P 2B9,CA ON	N/105.2	0.69	<a href="#">119</a>
<a href="#">17</a>	WWIS		240 CATHERINE STREET OTTAWA ON <i>Well ID: 7269210</i>	E/107.0	2.00	<a href="#">120</a>
<a href="#">18</a>	BORE		ON	SE/108.5	-0.61	<a href="#">123</a>
<a href="#">19</a>	BORE		ON	SE/111.1	-0.31	<a href="#">125</a>

<b>Map Key</b>	<b>DB</b>	<b>Company/Site Name</b>	<b>Address</b>	<b>Dir/Dist (m)</b>	<b>Elev Diff (m)</b>	<b>Page Number</b>
<a href="#">20</a>	BORE		ON	ESE/111.3	0.00	<a href="#">126</a>
<a href="#">21</a>	BORE		ON	SE/113.7	-0.31	<a href="#">127</a>
<a href="#">22</a>	BORE		ON	SSE/115.2	-1.54	<a href="#">128</a>
<a href="#">23</a>	BORE		ON	ESE/117.5	0.89	<a href="#">129</a>
<a href="#">24</a>	EHS		n/a Ottawa ON K2P2G8	E/119.0	2.64	<a href="#">131</a>
<a href="#">25</a>	WWIS		240 CATHERINE STREET Ottawa ON <i>Well ID:</i> 7269211	E/119.9	2.08	<a href="#">131</a>
<a href="#">26</a>	BORE		ON	W/119.9	2.69	<a href="#">135</a>
<a href="#">27</a>	WWIS		KENT ST Ottawa ON <i>Well ID:</i> 7344657	E/121.5	2.08	<a href="#">136</a>
<a href="#">28</a>	WWIS		ON <i>Well ID:</i> 7355041	E/121.6	2.08	<a href="#">138</a>
<a href="#">29</a>	BORE		ON	E/123.4	2.64	<a href="#">139</a>
<a href="#">30</a>	BORE		ON	ESE/129.0	0.89	<a href="#">140</a>
<a href="#">31</a>	BORE		ON	SE/133.7	-1.70	<a href="#">141</a>
<a href="#">32</a>	BORE		ON	S/134.2	-2.15	<a href="#">142</a>

<b>Map Key</b>	<b>DB</b>	<b>Company/Site Name</b>	<b>Address</b>	<b>Dir/Dist (m)</b>	<b>Elev Diff (m)</b>	<b>Page Number</b>
<a href="#">33</a>	WWIS		506 KENT ST Ottawa ON <i>Well ID: 7321561</i>	S/135.1	-2.15	<a href="#">143</a>
<a href="#">34</a>	BORE		ON	ESE/136.1	2.08	<a href="#">146</a>
<a href="#">35</a>	WWIS		506 KENT ST Ottawa ON <i>Well ID: 7321562</i>	S/136.2	-1.62	<a href="#">147</a>
<a href="#">36</a>	BORE		ON	ESE/137.6	-0.34	<a href="#">150</a>
<a href="#">37</a>	BORE		ON	SE/140.6	-1.70	<a href="#">152</a>
<a href="#">38</a>	BORE		ON	SE/141.5	-0.34	<a href="#">154</a>
<a href="#">39</a>	WWIS		240 CATHERINE STREET Ottawa ON <i>Well ID: 7269212</i>	E/142.3	3.69	<a href="#">155</a>
<a href="#">40</a>	BORE		ON	SSE/142.5	-2.31	<a href="#">158</a>
<a href="#">41</a>	ECA	1030089 Ontario Limited	138-148 Arlington Avenue Ottawa ON K2A 0E7	WSW/142.8	3.09	<a href="#">159</a>
<a href="#">42</a>	BORE		ON	SW/145.5	-0.52	<a href="#">160</a>
<a href="#">43</a>	WWIS		506 KENT ST Ottawa ON <i>Well ID: 7321627</i>	S/146.3	-2.32	<a href="#">161</a>
<a href="#">44</a>	BORE		ON	SSE/149.4	-2.36	<a href="#">164</a>
<a href="#">45</a>	CA		138-148 Arlington Avenue Ottawa ON K1R 5S7	WSW/151.2	3.03	<a href="#">165</a>

<b>Map Key</b>	<b>DB</b>	<b>Company/Site Name</b>	<b>Address</b>	<b>Dir/Dist (m)</b>	<b>Elev Diff (m)</b>	<b>Page Number</b>
<a href="#">46</a>	BORE		ON	SSW/158.5	-1.00	<a href="#">166</a>
<a href="#">47</a>	BORE		ON	E/158.7	3.42	<a href="#">167</a>
<a href="#">48</a>	WWIS		506 KENT ST Ottawa ON <i>Well ID: 7321563</i>	S/159.5	-2.37	<a href="#">168</a>
<a href="#">49</a>	BORE		ON	ESE/159.7	2.05	<a href="#">171</a>
<a href="#">50</a>	BORE		ON	ESE/161.3	0.69	<a href="#">172</a>
<a href="#">51</a>	CA	R.M. OF OTTAWA-CARLETON	ARLINGTON ST./KENT ST./BANK ST OTTAWA CITY ON	NE/162.0	2.77	<a href="#">174</a>
<a href="#">52</a>	BORE		ON	E/162.1	5.08	<a href="#">174</a>
<a href="#">53</a>	EHS		327-331 Catherine Street Ottawa ON K1R 5T4	WSW/162.3	3.08	<a href="#">177</a>
<a href="#">53</a>	EHS		327-331 Catherine Street Ottawa ON K1R 5T4	WSW/162.3	3.08	<a href="#">177</a>
<a href="#">53</a>	EHS		327-331 Catherine Street Ottawa ON K1R 5T4	WSW/162.3	3.08	<a href="#">177</a>
<a href="#">53</a>	EHS		327-331 Catherine Street Ottawa ON K1R 5T4	WSW/162.3	3.08	<a href="#">177</a>
<a href="#">54</a>	BORE		ON	E/163.2	5.08	<a href="#">177</a>
<a href="#">55</a>	BORE		ON	SSW/163.4	-2.00	<a href="#">179</a>

<b>Map Key</b>	<b>DB</b>	<b>Company/Site Name</b>	<b>Address</b>	<b>Dir/Dist (m)</b>	<b>Elev Diff (m)</b>	<b>Page Number</b>
<a href="#">56</a>	BORE		ON	S/163.7	-2.32	<a href="#">180</a>
<a href="#">57</a>	EHS		320 Catharine St Ottawa ON K1R5T5	SW/165.6	0.29	<a href="#">180</a>
<a href="#">58</a>	EHS		320 Catherine Street Ottawa ON K1R 5T5	SW/165.6	0.29	<a href="#">181</a>
<a href="#">58</a>	EHS		320 Catherine Street Ottawa ON K1R 5T5	SW/165.6	0.29	<a href="#">181</a>
<a href="#">58</a>	EHS		320 Catherine Street Ottawa ON K1R 5T5	SW/165.6	0.29	<a href="#">181</a>
<a href="#">58</a>	EHS		320 Catherine Street Ottawa ON K1R 5T5	SW/165.6	0.29	<a href="#">181</a>
<a href="#">58</a>	GEN	RENDALEX LTD.	320 CATHERINE STREET OTTAWA ON K1R 5T5	SW/165.6	0.29	<a href="#">181</a>
<a href="#">58</a>	GEN	RENDALEX LIMITED	320 CATHERINE STREET OTTAWA ON K1R 5T5	SW/165.6	0.29	<a href="#">182</a>
<a href="#">58</a>	GEN	RENTAL SERVICE CORPORATION OF CANADA LTD	320 CATHERINE STREET OTTAWA ON K1R 5T5	SW/165.6	0.29	<a href="#">182</a>
<a href="#">58</a>	GEN	The Sherwin-Williams Company	320 Catherine Street ottawa ON K1R 5T5	SW/165.6	0.29	<a href="#">183</a>
<a href="#">59</a>	RSC	11003984 CANADA INC	331 CATHERINE STREET, OTTAWA, ON K1R 5T4 Ottawa ON	WSW/166.9	1.69	<a href="#">184</a>
<a href="#">60</a>	SPL	ULTRAMAR	ON THE ROAD AT THE CORNER OF LION & FLORA STREETS TANK TRUCK (CARGO) OTTAWA CITY ON	WNW/167.3	3.58	<a href="#">185</a>
<a href="#">61</a>	GEN	Ottawa-Carleton District School Board	Glashan PS 28 Arlington Ave. Ottawa ON K2P 1C2	ENE/167.4	3.30	<a href="#">185</a>

<b>Map Key</b>	<b>DB</b>	<b>Company/Site Name</b>	<b>Address</b>	<b>Dir/Dist (m)</b>	<b>Elev Diff (m)</b>	<b>Page Number</b>
<a href="#">61</a>	GEN	Ottawa-Carleton District School Board	28 Arlington Avenue Ottawa ON K2P 1C2	ENE/167.4	3.30	<a href="#">186</a>
<a href="#">61</a>	GEN	Ottawa-Carleton District School Board	28 Arlington Avenue Ottawa ON K2P 1C2	ENE/167.4	3.30	<a href="#">186</a>
<a href="#">61</a>	GEN	Ottawa-Carleton District School Board	28 Arlington Avenue Ottawa ON K2P 1C2	ENE/167.4	3.30	<a href="#">187</a>
<a href="#">61</a>	GEN	Ottawa-Carleton District School Board	28 Arlington Avenue Ottawa ON K2P 1C2	ENE/167.4	3.30	<a href="#">188</a>
<a href="#">61</a>	GEN	Ottawa-Carleton District School Board	28 Arlington Avenue Ottawa ON	ENE/167.4	3.30	<a href="#">188</a>
<a href="#">61</a>	GEN	Ottawa-Carleton District School Board	28 Arlington Avenue Ottawa ON K2P 1C2	ENE/167.4	3.30	<a href="#">189</a>
<a href="#">61</a>	GEN	Ottawa-Carleton District School Board	28 Arlington Avenue Ottawa ON K2P 1C2	ENE/167.4	3.30	<a href="#">189</a>
<a href="#">61</a>	GEN	Ottawa-Carleton District School Board	28 Arlington Avenue Ottawa ON K2P 1C2	ENE/167.4	3.30	<a href="#">190</a>
<a href="#">61</a>	GEN	Ottawa-Carleton District School Board Health & Safety	28 Arlington Avenue Ottawa ON K2P 1C2	ENE/167.4	3.30	<a href="#">191</a>
<a href="#">61</a>	GEN	Ottawa-Carleton District School Board Health & Safety	28 Arlington Avenue Ottawa ON K2P 1C2	ENE/167.4	3.30	<a href="#">192</a>
<a href="#">61</a>	GEN	Ottawa-Carleton District School Board Health & Safety	28 Arlington Avenue Ottawa ON K2P 1C2	ENE/167.4	3.30	<a href="#">193</a>
<a href="#">61</a>	GEN	Ottawa-Carleton District School Board Health & Safety	28 Arlington Avenue Ottawa ON K2P 1C2	ENE/167.4	3.30	<a href="#">193</a>
<a href="#">62</a>	BORE		ON	ENE/167.7	6.09	<a href="#">194</a>



<b>Map Key</b>	<b>DB</b>	<b>Company/Site Name</b>	<b>Address</b>	<b>Dir/Dist (m)</b>	<b>Elev Diff (m)</b>	<b>Page Number</b>
<a href="#">63</a>	WWIS		340 CATHERINE ST Ottawa ON <i>Well ID:</i> 7300807	SW/169.1	1.69	<a href="#">196</a>
<a href="#">64</a>	GEN	R.W. Tomlinson/CSST	Kent St and Chamberlain Ave Ottawa ON K1S 1V9	SE/171.5	-1.12	<a href="#">199</a>
<a href="#">64</a>	SPL	R.W. Tomlinson Limited	Corner of Kent St. and Chamberlain Ave. (at the Y) Ottawa ON	SE/171.5	-1.12	<a href="#">199</a>
<a href="#">64</a>	GEN	R.W. Tomlinson/CSST	Kent St and Chamberlain Ave Ottawa ON K1S 1V9	SE/171.5	-1.12	<a href="#">200</a>
<a href="#">65</a>	WWIS		ON <i>Well ID:</i> 7369391	WSW/172.3	3.64	<a href="#">201</a>
<a href="#">66</a>	SPL	PRIVATE RESIDENCE	477 KENT STREET FURNACE OIL TANK OTTAWA CITY ON K2P 2B6	N/172.5	1.69	<a href="#">201</a>
<a href="#">67</a>	PINC	PIPELINE HIT 1 1/4"	442 MCLEOD ST.,OTTAWA,ON,K1R 5P6, CA ON	NW/174.1	2.70	<a href="#">202</a>
<a href="#">68</a>	EHS		143 Arlington Ave Ottawa ON K1R5S6	W/174.1	4.69	<a href="#">203</a>
<a href="#">68</a>	ECA	Centretown Citizens Ottawa Corporation	143 Arlington Ave Ottawa ON K2P 2M8	W/174.1	4.69	<a href="#">203</a>
<a href="#">69</a>	WWIS		CHAMBERLAN AVE & KENT STREET Ottawa ON <i>Well ID:</i> 7241181	ESE/174.9	0.69	<a href="#">203</a>
<a href="#">70</a>	PINC	STEVE VAIVE	436 MCLEOD ST.,OTTAWA,ON,K1R 5P6, CA ON	NNW/175.8	2.00	<a href="#">206</a>
<a href="#">70</a>	SPL	Enbridge Gas Distribution Inc.	436 McLeod Street Ottawa ON	NNW/175.8	2.00	<a href="#">207</a>
<a href="#">71</a>	WWIS		CHAMBERLAIN AVE & KENT ST Ottawa ON	ESE/177.3	0.69	<a href="#">207</a>

<b>Map Key</b>	<b>DB</b>	<b>Company/Site Name</b>	<b>Address</b>	<b>Dir/Dist (m)</b>	<b>Elev Diff (m)</b>	<b>Page Number</b>
			<b>Well ID:</b> 7241180			
<a href="#">72</a>	PINC	STEVE VAIVE	452 MCLEOD ST.,OTTAWA,ON,K1R 5P6, CA ON	NW/178.7	3.73	<a href="#">211</a>
<a href="#">72</a>	SPL		452 Mcleod Street Ottawa ON	NW/178.7	3.73	<a href="#">212</a>
<a href="#">73</a>	BORE		ON	E/179.0	5.08	<a href="#">212</a>
<a href="#">74</a>	BORE		ON	ENE/183.2	6.05	<a href="#">213</a>
<a href="#">75</a>	SCT	The Clones Society Inc.	30 Chamberlain Ave Ottawa ON K1S 1V9	SE/187.0	-0.61	<a href="#">215</a>
<a href="#">76</a>	BORE		ON	SW/188.4	0.34	<a href="#">215</a>
<a href="#">77</a>	BORE		ON	E/189.0	5.13	<a href="#">216</a>
<a href="#">78</a>	SPL	Ultramar Limited	Florence Lackey, 462 McLeod Street Ottawa ON K1R 5P6	WNW/189.2	4.74	<a href="#">217</a>
<a href="#">79</a>	BORE		ON	SSW/189.2	-2.31	<a href="#">218</a>
<a href="#">80</a>	BORE		ON	E/190.1	5.64	<a href="#">219</a>
<a href="#">81</a>	GEN	1470201 ONTARIO INC.	335 CATHERINE ST OTTAWA ON K1R 5T4	WSW/191.7	3.64	<a href="#">220</a>
<a href="#">81</a>	GEN	884611 Ontario Ltd	335 Catherine Street Ottawa ON K1R5T4	WSW/191.7	3.64	<a href="#">220</a>
<a href="#">81</a>	GEN	884611 Ontario Ltd	335 Catherine Street Ottawa ON K1R5T4	WSW/191.7	3.64	<a href="#">220</a>

<b>Map Key</b>	<b>DB</b>	<b>Company/Site Name</b>	<b>Address</b>	<b>Dir/Dist (m)</b>	<b>Elev Diff (m)</b>	<b>Page Number</b>
<a href="#">81</a>	GEN	884611 Ontario Ltd	335 Catherine Street Ottawa ON K1R5T4	WSW/191.7	3.64	<a href="#">221</a>
<a href="#">82</a>	PINC	STEVE VAIVE	466 MCLEOD ST.,OTTAWA,ON,K1R 5P6, CA ON	WNW/191.9	4.74	<a href="#">221</a>
<a href="#">82</a>	SPL	Enbridge Gas Distribution Inc.	466 Mcleod St Ottawa ON	WNW/191.9	4.74	<a href="#">221</a>
<a href="#">83</a>	BORE		ON	E/193.0	5.13	<a href="#">222</a>
<a href="#">84</a>	WWIS		340 CATHERINE ST OTTAWA ON <b>Well ID:</b> 7305583	SW/193.1	3.08	<a href="#">223</a>
<a href="#">85</a>	BORE		ON	S/193.7	-2.31	<a href="#">226</a>
<a href="#">86</a>	GEN	1225763 ONTARIO INC.	333 CATHERINE STREET, UNIT 101 OTTAWA ON K1R 5T4	WSW/194.0	3.64	<a href="#">227</a>
<a href="#">86</a>	SCT	Enviro-Curb Manufacturing Inc.	333 Catherine St Suite 201 Ottawa ON K1R 5T4	WSW/194.0	3.64	<a href="#">228</a>
<a href="#">87</a>	EHS		340 Catherine St Ottawa ON K1R1C4	SW/195.1	1.69	<a href="#">228</a>
<a href="#">87</a>	ECA	The Canadian Red Cross Society	340 Catherine St Ottawa ON K2P 2P2	SW/195.1	1.69	<a href="#">228</a>
<a href="#">88</a>	WWIS		340 CATHERINE ST OTTAWA ON <b>Well ID:</b> 7300804	SW/195.5	0.34	<a href="#">229</a>
<a href="#">89</a>	EHS		30 Chamberlain Ave Ottawa ON K1S 1V9	SE/197.6	-2.03	<a href="#">232</a>
<a href="#">89</a>	EHS		30 Chamberlain Ave Ottawa ON K1S 1V9	SE/197.6	-2.03	<a href="#">232</a>

<b>Map Key</b>	<b>DB</b>	<b>Company/Site Name</b>	<b>Address</b>	<b>Dir/Dist (m)</b>	<b>Elev Diff (m)</b>	<b>Page Number</b>
<a href="#">89</a>	EHS		30 Chamberlain Ave Ottawa ON K1S 1V9	SE/197.6	-2.03	<a href="#">232</a>
<a href="#">89</a>	EHS		30 Chamberlain Ave Ottawa ON K1S 1V9	SE/197.6	-2.03	<a href="#">232</a>
<a href="#">90</a>	SPL	Enbridge Gas Distribution Inc.	62 Chamberlaine Ave Ottawa ON	SSE/198.8	-2.31	<a href="#">232</a>
<a href="#">90</a>	PINC	PIPELINE HIT - 2"	62 CHAMBERLAIN AVE,,OTTAWA,ON, K1S 1V9,CA ON	SSE/198.8	-2.31	<a href="#">233</a>
<a href="#">91</a>	SPL		17 Arlington St. Ottawa ON K2P 1C1	NE/199.4	2.87	<a href="#">234</a>
<a href="#">92</a>	SPL		497 Lyon Street Ottawa ON	WNW/199.5	4.69	<a href="#">234</a>
<a href="#">93</a>	BORE		ON	SSW/200.1	0.34	<a href="#">235</a>
<a href="#">94</a>	WWIS		340 CATHERINE ST OTTAWA ON <i>Well ID: 7305584</i>	SW/200.3	3.08	<a href="#">236</a>
<a href="#">95</a>	SCT	KRUG FURNITURE INC.	68 CHAMBERLAIN AVE OTTAWA ON K1S 1V9	SSE/201.1	-2.31	<a href="#">239</a>
<a href="#">96</a>	BORE		ON	E/201.3	5.64	<a href="#">240</a>
<a href="#">97</a>	EHS		64 Chamberlain Ave Ottawa ON K1S1V9	SSE/201.3	-2.31	<a href="#">241</a>
<a href="#">98</a>	WWIS		512 BANK STREET Ottawa ON <i>Well ID: 7122877</i>	ENE/203.7	7.42	<a href="#">241</a>
<a href="#">99</a>	WWIS		340 CATHERINE ST OTTAWA ON	SW/203.8	3.08	<a href="#">248</a>

<b>Map Key</b>	<b>DB</b>	<b>Company/Site Name</b>	<b>Address</b>	<b>Dir/Dist (m)</b>	<b>Elev Diff (m)</b>	<b>Page Number</b>
			<i>Well ID:</i> 7305585			
<a href="#">100</a>	WWIS		ON	NNW/204.9	1.67	<a href="#">251</a>
			<i>Well ID:</i> 7301137			
<a href="#">101</a>	EHS		72 Chamberlain Ave Ottawa ON K1S	SSE/205.1	-2.31	<a href="#">252</a>
<a href="#">102</a>	EHS		McLeod Street & Lyon Street Ottawa ON	WNW/205.8	4.49	<a href="#">252</a>
<a href="#">103</a>	SPL	MACEWEN FUELS	512 BANK STREET SERVICE STATION OTTAWA CITY ON K2P 1Z6	ENE/207.1	6.05	<a href="#">252</a>
<a href="#">103</a>	PRT	MACEWEN PETROLEUM INC	512 BANK ST OTTAWA ON K2P 1Z6	ENE/207.1	6.05	<a href="#">253</a>
<a href="#">103</a>	PRT	MACEWEN PETROLEUM INC	512A BANK ST OTTAWA ON K2P1Z6	ENE/207.1	6.05	<a href="#">253</a>
<a href="#">103</a>	SPL	MACEWEN FUELS	512 A BANK STREET SERVICE STATION OTTAWA CITY ON K2P 1Z6	ENE/207.1	6.05	<a href="#">254</a>
<a href="#">103</a>	SPL	MACEWEN FUELS	512 A BANK STREET SERVICE STATION CUMBERLAND TOWNSHIP ON K2P 1Z6	ENE/207.1	6.05	<a href="#">254</a>
<a href="#">103</a>	RST	MACEWEN PETROLEUM INC	512A BANK ST OTTAWA ON K2P1Z6	ENE/207.1	6.05	<a href="#">255</a>
<a href="#">103</a>	RST	MACEWEN PETROLIUM	520 BANK OTTAWA ON K1S 3T3	ENE/207.1	6.05	<a href="#">255</a>
<a href="#">103</a>	GEN	ALLSPORT RENTALS & SALES 02-779	512 BANK ST. OTTAWA ON K2P 1Z6	ENE/207.1	6.05	<a href="#">255</a>
<a href="#">103</a>	GEN	ALLSPORT RENTALS & SALES	512 BANK STREET OTTAWA ON K2P 1Z6	ENE/207.1	6.05	<a href="#">256</a>
<a href="#">103</a>	RST	MACEWEN PETROLEUM INC	512 BANK ST OTTAWA ON K2P 1Z6	ENE/207.1	6.05	<a href="#">256</a>

<b>Map Key</b>	<b>DB</b>	<b>Company/Site Name</b>	<b>Address</b>	<b>Dir/Dist (m)</b>	<b>Elev Diff (m)</b>	<b>Page Number</b>
<a href="#">103</a>	FSTH	MACEWEN PETROLEUM INC***	512 BANK ST OTTAWA ON K2P 1Z6	ENE/207.1	6.05	<a href="#">256</a>
<a href="#">103</a>	EBR	MacEwen Petroleum Inc	512-A Bank St, Ottawa, ON K2P 1Z6 CITY OF OTTAWA ON	ENE/207.1	6.05	<a href="#">257</a>
<a href="#">103</a>	FSTH	MACEWEN PETROLEUM INC***	512A BANK ST OTTAWA ON K2P 1Z6	ENE/207.1	6.05	<a href="#">257</a>
<a href="#">103</a>	DTNK	MACEWEN PETROLEUM INC***	512A BANK ST OTTAWA ON K2P 1Z6	ENE/207.1	6.05	<a href="#">258</a>
<a href="#">103</a>	DTNK	MACEWEN PETROLEUM INC***	512A BANK ST OTTAWA ON	ENE/207.1	6.05	<a href="#">258</a>
<a href="#">103</a>	DTNK	MACEWEN PETROLEUM INC***	512A BANK ST OTTAWA ON	ENE/207.1	6.05	<a href="#">259</a>
<a href="#">103</a>	DTNK	MACEWEN PETROLEUM INC***	512A BANK ST OTTAWA ON	ENE/207.1	6.05	<a href="#">259</a>
<a href="#">103</a>	DTNK	MACEWEN PETROLEUM INC***	512A BANK ST OTTAWA ON	ENE/207.1	6.05	<a href="#">260</a>
<a href="#">103</a>	FST	MACEWEN PETROLEUM INC	512A BANK ST OTTAWA K2P 1Z6 ON CA ON	ENE/207.1	6.05	<a href="#">261</a>
<a href="#">103</a>	FST	MACEWEN PETROLEUM INC	512A BANK ST OTTAWA K2P 1Z6 ON CA ON	ENE/207.1	6.05	<a href="#">261</a>
<a href="#">103</a>	FST	MACEWEN PETROLEUM INC	512A BANK ST OTTAWA K2P 1Z6 ON CA ON	ENE/207.1	6.05	<a href="#">262</a>
<a href="#">103</a>	FST	MACEWEN PETROLEUM INC	512A BANK ST OTTAWA K2P 1Z6 ON CA ON	ENE/207.1	6.05	<a href="#">262</a>
<a href="#">103</a>	FST	MACEWEN PETROLEUM INC	512A BANK ST OTTAWA K2P 1Z6 ON CA ON	ENE/207.1	6.05	<a href="#">263</a>

<b>Map Key</b>	<b>DB</b>	<b>Company/Site Name</b>	<b>Address</b>	<b>Dir/Dist (m)</b>	<b>Elev Diff (m)</b>	<b>Page Number</b>
<a href="#">103</a>	RST	MACEWEN PETROLEUM INC	512 BANK ST OTTAWA ON K2P1Z6	ENE/207.1	6.05	<a href="#">263</a>
<a href="#">103</a>	DTNK	MACEWEN PETROLEUM INC***	512A BANK ST OTTAWA K2P 1Z6 ON CA ON	ENE/207.1	6.05	<a href="#">263</a>
<a href="#">103</a>	DTNK	MACEWEN PETROLEUM INC***	512A BANK ST OTTAWA K2P 1Z6 ON CA ON	ENE/207.1	6.05	<a href="#">264</a>
<a href="#">103</a>	DTNK	MACEWEN PETROLEUM INC***	512A BANK ST OTTAWA K2P 1Z6 ON CA ON	ENE/207.1	6.05	<a href="#">264</a>
<a href="#">103</a>	DTNK	MACEWEN PETROLEUM INC***	512A BANK ST OTTAWA K2P 1Z6 ON CA ON	ENE/207.1	6.05	<a href="#">265</a>
<a href="#">103</a>	RST	MACEWEN PETROLEUM INC	512 BANK ST OTTAWA ON K2P1Z6	ENE/207.1	6.05	<a href="#">266</a>
<a href="#">103</a>	FST	MACEWEN PETROLEUM INC	512A BANK ST OTTAWA K2P 1Z6 ON CA ON	ENE/207.1	6.05	<a href="#">266</a>
<a href="#">103</a>	DTNK		512A BANK ST OTTAWA ON K2P 1Z6	ENE/207.1	6.05	<a href="#">266</a>
<a href="#">103</a>	FST	MACEWEN PETROLEUM INC	512A BANK ST OTTAWA K2P 1Z6 ON CA ON	ENE/207.1	6.05	<a href="#">267</a>
<a href="#">103</a>	FST	MACEWEN PETROLEUM INC	512A BANK ST OTTAWA K2P 1Z6 ON CA ON	ENE/207.1	6.05	<a href="#">267</a>
<a href="#">103</a>	FST	MACEWEN PETROLEUM INC	512A BANK ST OTTAWA K2P 1Z6 ON CA ON	ENE/207.1	6.05	<a href="#">268</a>
<a href="#">104</a>	WWIS		340 CATHERINE ST OTTAWA ON <b>Well ID:</b> 7300806	SW/207.4	3.08	<a href="#">268</a>
<a href="#">105</a>	SCT	THE CANADA CHINA NEWS	240 CATHERINE ST SUITE 201 OTTAWA ON K2P 2G8	E/207.6	7.78	<a href="#">272</a>

<i>Map Key</i>	<i>DB</i>	<i>Company/Site Name</i>	<i>Address</i>	<i>Dir/Dist (m)</i>	<i>Elev Diff (m)</i>	<i>Page Number</i>
<a href="#">105</a>	SCT	THE PRINTING HOUSE LTD	240 CATHERINE ST SUITE 105 OTTAWA ON K2P 2G8	E/207.6	7.78	<a href="#">272</a>
<a href="#">105</a>	SCT	THE PRINTING HOUSE LTD.	240 Catherine St Suite 105 Ottawa ON K2P 2G8	E/207.6	7.78	<a href="#">272</a>
<a href="#">105</a>	GEN	ALPHATEXT RONALDS PRINTING	240 CATHERING ST OTTAWA ON K2P 2G8	E/207.6	7.78	<a href="#">273</a>
<a href="#">105</a>	GEN	ALPHATEXT RONALDS PRINTING 02-115	240 CATHERING ST OTTAWA ON K2P 2G8	E/207.6	7.78	<a href="#">273</a>
<a href="#">105</a>	GEN	PRINTING HOUSE LTD.	240 CATHERINE STREET OTTAWA ON K2P 2G8	E/207.6	7.78	<a href="#">273</a>
<a href="#">105</a>	GEN	PRINTING HOUSE LTD., THE	240 CATHERINE STREET OTTAWA ON K2P 2G8	E/207.6	7.78	<a href="#">274</a>
<a href="#">105</a>	GEN	Maninvest Inc.	240 Catherine Ottawa ON K2P 2G8	E/207.6	7.78	<a href="#">274</a>
<a href="#">105</a>	GEN	PRINTING HOUSE LTD., THE	240 CATHERINE STREET OTTAWA ON K2P 2G8	E/207.6	7.78	<a href="#">274</a>
<a href="#">105</a>	GEN	PRINTING HOUSE LTD., THE	240 CATHERINE STREET OTTAWA ON K2P 2G8	E/207.6	7.78	<a href="#">275</a>
<a href="#">105</a>	SCT	Corporate Express Office	240 rue Catherine Suite 103 Ottawa ON K2P 2G8	E/207.6	7.78	<a href="#">275</a>
<a href="#">105</a>	EHS		240 Catherine Street Ottawa ON K2P 2G8	E/207.6	7.78	<a href="#">275</a>
<a href="#">105</a>	CA	Sonnett Realty (1986) Inc.	534 Bank Street Ottawa ON	E/207.6	7.78	<a href="#">276</a>
<a href="#">105</a>	ECA	Sonnett Realty (1986) Inc.	534 Bank Street Ottawa ON K2P 0A6	E/207.6	7.78	<a href="#">276</a>



<b>Map Key</b>	<b>DB</b>	<b>Company/Site Name</b>	<b>Address</b>	<b>Dir/Dist (m)</b>	<b>Elev Diff (m)</b>	<b>Page Number</b>
<a href="#">105</a>	GEN	Cima Canada Inc	240 Catherine St Suite 110 Ottawa ON K2P 2G8	E/207.6	7.78	<a href="#">276</a>
<a href="#">105</a>	GEN	240 Catherine Street Inc.	240 Catherine Street Ottawa ON K2P 2G8	E/207.6	7.78	<a href="#">276</a>
<a href="#">105</a>	GEN	GumDocs Dental Centre	240 Catherine Street Fourth Floor Ottawa ON K2P 2G8	E/207.6	7.78	<a href="#">277</a>
<a href="#">105</a>	GEN	GumDocs Dental Centre	240 Catherine Street Fourth Floor Ottawa ON K2P 2G8	E/207.6	7.78	<a href="#">277</a>
<a href="#">105</a>	GEN	Dentistry On Catherine Street	240 Catherine Street Fourth Floor Ottawa ON K2P 2G8	E/207.6	7.78	<a href="#">278</a>
<a href="#">106</a>	WWIS		240 CATHEINE ST OTTAWA ON <b>Well ID:</b> 7048032	ENE/207.6	7.45	<a href="#">278</a>
<a href="#">107</a>	SPL		502 Bank Street Ottawa ON K2P 1Z4	NE/207.8	3.66	<a href="#">282</a>
<a href="#">108</a>	BORE		ON	WNW/209.4	4.69	<a href="#">282</a>
<a href="#">109</a>	EHS		165 Arlington Avenue Ottawa ON K1R 5S6	W/210.7	5.00	<a href="#">284</a>
<a href="#">110</a>	GEN	R.W. Tomlinson Ltd.	Kent Street at McLoed Street Ottawa ON K1R5P6	NNW/211.1	1.67	<a href="#">284</a>
<a href="#">111</a>	WWIS		HWY 417 EBL Ottawa ON <b>Well ID:</b> 7348932	SSW/211.4	-2.31	<a href="#">285</a>
<a href="#">112</a>	WWIS		340 CATHERINE STREET Ottawa ON <b>Well ID:</b> 7338542	SW/212.6	1.69	<a href="#">286</a>
<a href="#">113</a>	WWIS		340 CATHERINE ST OTTAWA ON	SW/213.4	1.69	<a href="#">290</a>

<b>Map Key</b>	<b>DB</b>	<b>Company/Site Name</b>	<b>Address</b>	<b>Dir/Dist (m)</b>	<b>Elev Diff (m)</b>	<b>Page Number</b>
			<b>Well ID:</b> 7300805			
<a href="#">114</a>	PINC	PIPELINE HIT 1 1/4"	208 FLORA ST.,OTTAWA,ON,K1R 5R7,CA ON	W/213.4	5.39	<a href="#">293</a>
<a href="#">115</a>	BORE		ON	E/214.7	7.78	<a href="#">294</a>
<a href="#">116</a>	WWIS		LYON & MCLEOD STREET Ottawa ON <b>Well ID:</b> 7270084	WNW/216.3	4.74	<a href="#">296</a>
<a href="#">117</a>	WWIS		350 CATHERINE ST Ottawa ON <b>Well ID:</b> 7313092	WSW/216.6	3.64	<a href="#">299</a>
<a href="#">118</a>	WWIS		340 catherine st. Ottawa ON <b>Well ID:</b> 7347098	SW/217.0	1.69	<a href="#">302</a>
<a href="#">119</a>	WWIS		510 BANKL ST OTTAWA ON <b>Well ID:</b> 1536050	NE/217.2	3.66	<a href="#">304</a>
<a href="#">120</a>	WWIS		350 CATHERINE ST. OTTAWA ON <b>Well ID:</b> 7296639	SW/218.0	3.64	<a href="#">307</a>
<a href="#">121</a>	GEN	OCSCC 752	457 McLeod Street Ottawa ON K1R 5P5	WNW/218.6	4.69	<a href="#">310</a>
<a href="#">122</a>	EASR	TAGGART CONSTRUCTION LIMITED	468 McLeod ST Ottawa ON K1R 5P8	WNW/219.5	4.69	<a href="#">310</a>
<a href="#">123</a>	BORE		ON	E/221.8	5.34	<a href="#">311</a>
<a href="#">124</a>	PINC	NATURAL IMPRESSIONS LANDSCAPING	429 MCLEOD ST.,OTTAWA,ON,K1R 5P5, CA ON	NNW/224.2	2.24	<a href="#">313</a>
<a href="#">125</a>	WWIS		In front of 78 Cramberlaw Avenue Ottawa ON <b>Well ID:</b> 7338540	SSW/225.2	-2.31	<a href="#">313</a>
<a href="#">126</a>	WWIS		CENTRAL PARK, NEAR LION ST. + CHAMBERLAIN AVE. OTTAWA ON	SSE/226.4	-3.39	<a href="#">318</a>

Map Key	DB	Company/Site Name	Address	Dir/Dist (m)	Elev Diff (m)	Page Number
			<i>Well ID: 7267674</i>			
<a href="#">127</a>	SPL	OTTAWA-CARLETON TRANSPORT	BANK ST, NORTHBOUND AT CORNER OF CATHERINE ST OTTAWA CITY ON	ENE/226.7	7.69	<a href="#">321</a>
<a href="#">127</a>	SPL	Bell manhole<UNOFFICIAL>	on Bank St, 10 ft N of Catherine St Ottawa ON	ENE/226.7	7.69	<a href="#">321</a>
<a href="#">127</a>	HINC		INTERSECTION OF BANK STREET & CATHERINE STREET OTTAWA ON	ENE/226.7	7.69	<a href="#">322</a>
<a href="#">128</a>	GEN	PRITCHARD ANDREWS	461 MCCLEOD OTTAWA ON K1R 5N8	WNW/227.0	4.69	<a href="#">323</a>
<a href="#">129</a>	SCT	PRINT ACTION LIMITED	486 GLADSTONE AVE OTTAWA ON K1R 5N8	WNW/228.1	4.49	<a href="#">323</a>
<a href="#">129</a>	GEN	PRINT ACTION LTD. 31-827	486 GLADSTONE AVE. OTTAWA ON K1R 5N8	WNW/228.1	4.49	<a href="#">323</a>
<a href="#">129</a>	GEN	PRINT ACTION LIMITED	486 GLADSTONE AVENUE OTTAWA ON K1R 5N8	WNW/228.1	4.49	<a href="#">324</a>
<a href="#">129</a>	RSC	Dwell by Domicile Inc.	486 GLADSTONE AVE, OTTAWA, ON, K1R 5N8 Ottawa ON K1R 5N8	WNW/228.1	4.49	<a href="#">324</a>
<a href="#">130</a>	BORE		ON	E/228.2	7.78	<a href="#">324</a>
<a href="#">131</a>	WWIS		370 CATHERINE ST. Ottawa ON <i>Well ID: 7347097</i>	SSW/230.1	-2.31	<a href="#">327</a>
<a href="#">131</a>	WWIS		CHAMBERLAIN AVE Ottawa ON <i>Well ID: 7347104</i>	SSW/230.1	-2.31	<a href="#">328</a>
<a href="#">132</a>	BORE		ON	SSW/230.2	-0.89	<a href="#">330</a>
<a href="#">133</a>	CA	Your Credit Union Limited	14 Chamberlain Avenue Ottawa ON K1S 1V9	ESE/231.1	2.69	<a href="#">331</a>

<b>Map Key</b>	<b>DB</b>	<b>Company/Site Name</b>	<b>Address</b>	<b>Dir/Dist (m)</b>	<b>Elev Diff (m)</b>	<b>Page Number</b>
<a href="#">133</a>	ECA	Your Credit Union Limited	14 Chamberlain Avenue Ottawa ON K1S 1V9	ESE/231.1	2.69	<a href="#">331</a>
<a href="#">134</a>	INC		47 ROSEBERY AVE, OTTAWA ON	SE/231.5	-2.31	<a href="#">331</a>
<a href="#">135</a>	ECA	City of Ottawa	Lyon Street and McLeod Street Ottawa ON K2G 6J8	WNW/231.7	4.76	<a href="#">332</a>
<a href="#">136</a>	SPL	ESSO PETROLEUM CANADA	45 ROSEBERG TANK TRUCK (CARGO) OTTAWA CITY ON	SE/232.1	-2.31	<a href="#">332</a>
<a href="#">137</a>	WWIS		350 CATHERINE ST Ottawa ON <b>Well ID:</b> 7313091	SW/232.4	3.64	<a href="#">333</a>
<a href="#">138</a>	WWIS		350 CATHERINE ST. OTTAWA ON <b>Well ID:</b> 7296640	SW/232.7	3.08	<a href="#">336</a>
<a href="#">139</a>	EBR	CHSS International Investment & Management Ltd.	423-425 McLeod Street Ottawa, ON K2P 1A5 Canada ON	NNW/232.8	1.67	<a href="#">339</a>
<a href="#">139</a>	ECA	CHSS International Investment & Management Ltd.	423-425 McLeod Street 443-447 Kent Street Ottawa ON K2A 3A1	NNW/232.8	1.67	<a href="#">340</a>
<a href="#">140</a>	EHS		510 Bank Street Ottawa ON K2P 1Z4	NE/236.6	4.88	<a href="#">340</a>
<a href="#">140</a>	GEN	LJ RIOPELLE	510 BANK ST OTTAWA ON K2P 1Z4	NE/236.6	4.88	<a href="#">340</a>
<a href="#">141</a>	BORE		ON	SSW/237.3	-1.52	<a href="#">340</a>
<a href="#">142</a>	BORE		ON	SW/238.8	1.69	<a href="#">341</a>
<a href="#">143</a>	GEN	PROCESS PHOTO CENTRE LTD.	529 BANK STREET OTTAWA ON K2P 1Z5	ENE/238.8	7.42	<a href="#">343</a>

<b>Map Key</b>	<b>DB</b>	<b>Company/Site Name</b>	<b>Address</b>	<b>Dir/Dist (m)</b>	<b>Elev Diff (m)</b>	<b>Page Number</b>
<a href="#">143</a>	GEN	PROCESS PHOTO CENTRE LTD.	529 Bank St. Ottawa ON K2P 1Z5	ENE/238.8	7.42	<a href="#">343</a>
<a href="#">144</a>	SCT	PRINTING HOUSE LTD THE	523 BANK ST OTTAWA ON K2P 1Z5	ENE/239.0	7.42	<a href="#">344</a>
<a href="#">144</a>	GEN	PRINTING HOUSE LTD., THE	523 BANK STREET OTTAWA ON K2P 1Z5	ENE/239.0	7.42	<a href="#">344</a>
<a href="#">145</a>	PINC	PIPELINE HIT 1 1/4	482 MCLEOD ST.,,OTTAWA,ON,K1R 5P8, CA ON	W/240.3	4.59	<a href="#">344</a>
<a href="#">146</a>	RSC		400 McLeod Street Ottawa ON K2P 1A6	NNE/241.3	1.69	<a href="#">345</a>
<a href="#">146</a>	CA		400 McLeod Street Ottawa ON K2P 1A6	NNE/241.3	1.69	<a href="#">345</a>
<a href="#">146</a>	ECA	Domicile Holdings (2000) Inc.	400 McLeod Street Ottawa ON K2A 0E7	NNE/241.3	1.69	<a href="#">345</a>
<a href="#">147</a>	BORE		ON	SW/241.9	3.05	<a href="#">346</a>
<a href="#">148</a>	SPL	PETRO-CANADA	488 BANK ST. (EUROPEAN GLASS & PAINT) TANK TRUCK (CARGO) OTTAWA CITY ON K2P 1Z4	NE/244.1	3.69	<a href="#">347</a>
<a href="#">148</a>	ECA	Taggart (Flora) Corporation	488 Bank Street Ottawa ON K2P 1P9	NE/244.1	3.69	<a href="#">347</a>
<a href="#">148</a>	PINC	ENBRIDGE GAS INC	488 BANK ST.,,OTTAWA,ON,K2P 1Z4,CA ON	NE/244.1	3.69	<a href="#">348</a>
<a href="#">148</a>	SPL	Enbridge Gas Distribution Inc.	488 Bank Street Ottawa ON	NE/244.1	3.69	<a href="#">348</a>

# Executive Summary: Summary By Data Source

## **BORE - Borehole**

A search of the BORE database, dated 1875-Jul 2018 has found that there are 51 BORE site(s) within approximately 0.25 kilometers of the project property.

<b><u>Equal/Higher Elevation</u></b>	<b><u>Address</u></b>	<b><u>Direction</u></b>	<b><u>Distance (m)</u></b>	<b><u>Map Key</u></b>
	ON	E	81.59	<a href="#"><u>8</u></a>
	ON	ENE	94.92	<a href="#"><u>11</u></a>
	ON	ESE	104.52	<a href="#"><u>15</u></a>
	ON	ESE	111.28	<a href="#"><u>20</u></a>
	ON	ESE	117.51	<a href="#"><u>23</u></a>
	ON	W	119.92	<a href="#"><u>26</u></a>
	ON	E	123.40	<a href="#"><u>29</u></a>
	ON	ESE	129.02	<a href="#"><u>30</u></a>
	ON	ESE	136.07	<a href="#"><u>34</u></a>
	ON	E	158.69	<a href="#"><u>47</u></a>

<u>Equal/Higher Elevation</u>	<u>Address</u>	<u>Direction</u>	<u>Distance (m)</u>	<u>Map Key</u>
	ON	ESE	159.72	<a href="#">49</a>
	ON	ESE	161.31	<a href="#">50</a>
	ON	E	162.14	<a href="#">52</a>
	ON	E	163.19	<a href="#">54</a>
	ON	ENE	167.67	<a href="#">62</a>
	ON	E	179.02	<a href="#">73</a>
	ON	ENE	183.20	<a href="#">74</a>
	ON	SW	188.35	<a href="#">76</a>
	ON	E	189.03	<a href="#">77</a>
	ON	E	190.05	<a href="#">80</a>
	ON	E	192.96	<a href="#">83</a>

<u>Equal/Higher Elevation</u>	<u>Address</u>	<u>Direction</u>	<u>Distance (m)</u>	<u>Map Key</u>
	ON	SSW	200.05	<a href="#">93</a>
	ON	E	201.26	<a href="#">96</a>
	ON	WNW	209.36	<a href="#">108</a>
	ON	E	214.75	<a href="#">115</a>
	ON	E	221.79	<a href="#">123</a>
	ON	E	228.17	<a href="#">130</a>
	ON	SW	238.82	<a href="#">142</a>
	ON	SW	241.92	<a href="#">147</a>
<u>Lower Elevation</u>	<u>Address</u>	<u>Direction</u>	<u>Distance (m)</u>	<u>Map Key</u>
	ON	WSW	78.88	<a href="#">7</a>
	ON	S	91.95	<a href="#">10</a>
	ON	SE	104.47	<a href="#">14</a>



ON	SE	108.53	<a href="#">18</a>
ON	SE	111.14	<a href="#">19</a>
ON	SE	113.67	<a href="#">21</a>
ON	SSE	115.25	<a href="#">22</a>
ON	SE	133.67	<a href="#">31</a>
ON	S	134.24	<a href="#">32</a>
ON	ESE	137.63	<a href="#">36</a>
ON	SE	140.62	<a href="#">37</a>
ON	SE	141.50	<a href="#">38</a>
ON	SSE	142.55	<a href="#">40</a>
ON	SW	145.46	<a href="#">42</a>
ON	SSE	149.40	<a href="#">44</a>
ON	SSW	158.47	<a href="#">46</a>

ON	SSW	163.41	<a href="#">55</a>
ON	S	163.75	<a href="#">56</a>
ON	SSW	189.21	<a href="#">79</a>
ON	S	193.66	<a href="#">85</a>
ON	SSW	230.20	<a href="#">132</a>
ON	SSW	237.28	<a href="#">141</a>

### **CA - Certificates of Approval**

A search of the CA database, dated 1985-Oct 30, 2011\* has found that there are 5 CA site(s) within approximately 0.25 kilometers of the project property.

<b><u>Equal/Higher Elevation</u></b>	<b><u>Address</u></b>	<b><u>Direction</u></b>	<b><u>Distance (m)</u></b>	<b><u>Map Key</u></b>
	138-148 Arlington Avenue Ottawa ON K1R 5S7	WSW	151.15	<a href="#">45</a>
R.M. OF OTTAWA-CARLETON	ARLINGTON ST./KENT ST./BANK ST OTTAWA CITY ON	NE	162.03	<a href="#">51</a>
Sonnett Realty (1986) Inc.	534 Bank Street Ottawa ON	E	207.56	<a href="#">105</a>
Your Credit Union Limited	14 Chamberlain Avenue Ottawa ON K1S 1V9	ESE	231.12	<a href="#">133</a>

<u>Equal/Higher Elevation</u>	<u>Address</u>	<u>Direction</u>	<u>Distance (m)</u>	<u>Map Key</u>
	400 McLeod Street Ottawa ON K2P 1A6	NNE	241.33	<a href="#">146</a>

### **DTNK - Delisted Fuel Tanks**

A search of the DTNK database, dated Feb 28, 2022 has found that there are 18 DTNK site(s) within approximately 0.25 kilometers of the project property.

<u>Equal/Higher Elevation</u>	<u>Address</u>	<u>Direction</u>	<u>Distance (m)</u>	<u>Map Key</u>
VOYAGEUR COLONIAL LTD	265 CATHERINE ST OTTAWA ON	WSW	70.63	<a href="#">2</a>
	265 CATHERINE ST OTTAWA ON K1R 7S5	WSW	70.63	<a href="#">2</a>
MACEWEN PETROLEUM INC***	512A BANK ST OTTAWA ON K2P 1Z6	ENE	207.06	<a href="#">103</a>
MACEWEN PETROLEUM INC***	512A BANK ST OTTAWA ON	ENE	207.06	<a href="#">103</a>
MACEWEN PETROLEUM INC***	512A BANK ST OTTAWA ON	ENE	207.06	<a href="#">103</a>
MACEWEN PETROLEUM INC***	512A BANK ST OTTAWA ON	ENE	207.06	<a href="#">103</a>
MACEWEN PETROLEUM INC***	512A BANK ST OTTAWA K2P 1Z6 ON CA ON	ENE	207.06	<a href="#">103</a>
MACEWEN PETROLEUM INC***	512A BANK ST OTTAWA K2P 1Z6 ON CA ON	ENE	207.06	<a href="#">103</a>
MACEWEN PETROLEUM INC***	512A BANK ST OTTAWA K2P 1Z6 ON CA ON	ENE	207.06	<a href="#">103</a>

<u>Equal/Higher Elevation</u>	<u>Address</u>	<u>Direction</u>	<u>Distance (m)</u>	<u>Map Key</u>
MACEWEN PETROLEUM INC***	512A BANK ST OTTAWA K2P 1Z6 ON CA ON	ENE	207.06	<a href="#">103</a>
	512A BANK ST OTTAWA ON K2P 1Z6	ENE	207.06	<a href="#">103</a>
MACEWEN PETROLEUM INC***	512A BANK ST OTTAWA ON	ENE	207.06	<a href="#">103</a>

<u>Lower Elevation</u>	<u>Address</u>	<u>Direction</u>	<u>Distance (m)</u>	<u>Map Key</u>
MINUTE CAR WASH OTTAWA LTD	270 CATHERINE ST OTTAWA K1R 5T3 ON CA ON	SE	77.20	<a href="#">5</a>
MINUTE CAR WASH OTTAWA LTD	270 CATHERINE ST OTTAWA ON K1R 5T3	SE	77.20	<a href="#">5</a>
MINUTE CAR WASH OTTAWA LTD	270 CATHERINE ST OTTAWA ON	SE	77.20	<a href="#">5</a>
MINUTE CAR WASH OTTAWA LTD	270 CATHERINE ST OTTAWA K1R 5T3 ON CA ON	SE	77.20	<a href="#">5</a>
MINUTE CAR WASH OTTAWA LTD	270 CATHERINE ST OTTAWA K1R 5T3 ON CA ON	SE	77.20	<a href="#">5</a>
MINUTE CAR WASH OTTAWA LTD	270 CATHERINE ST OTTAWA K1R 5T3 ON CA ON	SE	77.20	<a href="#">5</a>

### **EASR - Environmental Activity and Sector Registry**

A search of the EASR database, dated Oct 2011- Apr 30, 2023 has found that there are 1 EASR site(s) within approximately 0.25 kilometers of the project property.

<u>Equal/Higher Elevation</u>	<u>Address</u>	<u>Direction</u>	<u>Distance (m)</u>	<u>Map Key</u>
TAGGART CONSTRUCTION LIMITED	468 McLeod ST Ottawa ON K1R 5P8	WNW	219.51	<a href="#">122</a>

<u>Equal/Higher Elevation</u>	<u>Address</u>	<u>Direction</u>	<u>Distance (m)</u>	<u>Map Key</u>
-------------------------------	----------------	------------------	---------------------	----------------

### **EBR - Environmental Registry**

A search of the EBR database, dated 1994 - Apr 30, 2023 has found that there are 3 EBR site(s) within approximately 0.25 kilometers of the project property.

<u>Equal/Higher Elevation</u>	<u>Address</u>	<u>Direction</u>	<u>Distance (m)</u>	<u>Map Key</u>
Greyhound Lines Inc	265 Catherine Street, Ottawa CITY OF OTTAWA ON	WSW	70.63	<a href="#">2</a>
MacEwen Petroleum Inc	512-A Bank St, Ottawa, ON K2P 1Z6 CITY OF OTTAWA ON	ENE	207.06	<a href="#">103</a>
CHSS International Investment & Management Ltd.	423-425 McLeod Street Ottawa, ON K2P 1A5 Canada ON	NNW	232.80	<a href="#">139</a>

### **ECA - Environmental Compliance Approval**

A search of the ECA database, dated Oct 2011- Apr 30, 2023 has found that there are 9 ECA site(s) within approximately 0.25 kilometers of the project property.

<u>Equal/Higher Elevation</u>	<u>Address</u>	<u>Direction</u>	<u>Distance (m)</u>	<u>Map Key</u>
1030089 Ontario Limited	138-148 Arlington Avenue Ottawa ON K2A 0E7	WSW	142.81	<a href="#">41</a>
Centretown Citizens Ottawa Corporation	143 Arlington Ave Ottawa ON K2P 2M8	W	174.13	<a href="#">68</a>
The Canadian Red Cross Society	340 Catherine St Ottawa ON K2P 2P2	SW	195.07	<a href="#">87</a>
Sonnett Realty (1986) Inc.	534 Bank Street Ottawa ON K2P 0A6	E	207.56	<a href="#">105</a>
Your Credit Union Limited	14 Chamberlain Avenue Ottawa ON K1S 1V9	ESE	231.12	<a href="#">133</a>

<b><u>Equal/Higher Elevation</u></b>	<b><u>Address</u></b>	<b><u>Direction</u></b>	<b><u>Distance (m)</u></b>	<b><u>Map Key</u></b>
City of Ottawa	Lyon Street and McLeod Street Ottawa ON K2G 6J8	WNW	231.72	<a href="#">135</a>
CHSS International Investment & Management Ltd.	423-425 McLeod Street 443-447 Kent Street Ottawa ON K2A 3A1	NNW	232.80	<a href="#">139</a>
Domicile Holdings (2000) Inc.	400 McLeod Street Ottawa ON K2A 0E7	NNE	241.33	<a href="#">146</a>
Taggart (Flora) Corporation	488 Bank Street Ottawa ON K2P 1P9	NE	244.11	<a href="#">148</a>

### **EHS - ERIS Historical Searches**

A search of the EHS database, dated 1999-Mar 31, 2023 has found that there are 34 EHS site(s) within approximately 0.25 kilometers of the project property.

<b><u>Equal/Higher Elevation</u></b>	<b><u>Address</u></b>	<b><u>Direction</u></b>	<b><u>Distance (m)</u></b>	<b><u>Map Key</u></b>
	506 Kent Street Ottawa ON K2P 2B9	NNE	75.47	<a href="#">3</a>
	107 Arlington Ave Ottawa ON K1R5S4	WNW	83.75	<a href="#">9</a>
	511 Kent Street Ottawa Ontario Ottawa ON K2P 2B8	NNE	102.89	<a href="#">13</a>
	511 Kent Street Ottawa Ontario Ottawa ON K2P 2B8	NNE	102.89	<a href="#">13</a>
	511 Kent Street Ottawa Ontario Ottawa ON K2P 2B8	NNE	102.89	<a href="#">13</a>
	511 Kent Street Ottawa Ontario Ottawa ON K2P 2B8	NNE	102.89	<a href="#">13</a>

<u>Equal/Higher Elevation</u>	<u>Address</u>	<u>Direction</u>	<u>Distance (m)</u>	<u>Map Key</u>
	504 A Kent Street Ottawa ON K2P 2B9	N	105.21	<a href="#">16</a>
	504 Kent Street Ottawa ON	N	105.21	<a href="#">16</a>
	n/a Ottawa ON K2P2G8	E	118.96	<a href="#">24</a>
	327-331 Catherine Street Ottawa ON K1R 5T4	WSW	162.29	<a href="#">53</a>
	327-331 Catherine Street Ottawa ON K1R 5T4	WSW	162.29	<a href="#">53</a>
	327-331 Catherine Street Ottawa ON K1R 5T4	WSW	162.29	<a href="#">53</a>
	327-331 Catherine Street Ottawa ON K1R 5T4	WSW	162.29	<a href="#">53</a>
	320 Catharine St Ottawa ON K1R5T5	SW	165.58	<a href="#">57</a>
	320 Catherine Street Ottawa ON K1R 5T5	SW	165.64	<a href="#">58</a>
	320 Catherine Street Ottawa ON K1R 5T5	SW	165.64	<a href="#">58</a>
	320 Catherine Street Ottawa ON K1R 5T5	SW	165.64	<a href="#">58</a>
	320 Catherine Street Ottawa ON K1R 5T5	SW	165.64	<a href="#">58</a>

<u>Equal/Higher Elevation</u>	<u>Address</u>	<u>Direction</u>	<u>Distance (m)</u>	<u>Map Key</u>
	143 Arlington Ave Ottawa ON K1R5S6	W	174.13	<a href="#">68</a>
	340 Catherine St Ottawa ON K1R1C4	SW	195.07	<a href="#">87</a>
	McLeod Street & Lyon Street Ottawa ON	WNW	205.80	<a href="#">102</a>
	240 Catherine Street Ottawa ON K2P 2G8	E	207.56	<a href="#">105</a>
	165 Arlington Avenue Ottawa ON K1R 5S6	W	210.70	<a href="#">109</a>
	510 Bank Street Ottawa ON K2P 1Z4	NE	236.63	<a href="#">140</a>
<u>Lower Elevation</u>	<u>Address</u>	<u>Direction</u>	<u>Distance (m)</u>	<u>Map Key</u>
	265 Catherine Street Ottawa ON K1R 7S5	WSW	10.70	<a href="#">1</a>
	265 Catherine Street Ottawa ON K1R 7S5	WSW	10.70	<a href="#">1</a>
	265 Catherine Street Ottawa ON K1R 7S5	WSW	10.70	<a href="#">1</a>
	265 Catherine Street Ottawa ON K1R 7S5	WSW	10.70	<a href="#">1</a>
	30 Chamberlain Ave Ottawa ON K1S 1V9	SE	197.60	<a href="#">89</a>



30 Chamberlain Ave Ottawa ON K1S 1V9	SE	197.60	<a href="#">89</a>
30 Chamberlain Ave Ottawa ON K1S 1V9	SE	197.60	<a href="#">89</a>
30 Chamberlain Ave Ottawa ON K1S 1V9	SE	197.60	<a href="#">89</a>
64 Chamberlain Ave Ottawa ON K1S1V9	SSE	201.31	<a href="#">97</a>
72 Chamberlain Ave Ottawa ON K1S	SSE	205.14	<a href="#">101</a>

### **EXP - List of Expired Fuels Safety Facilities**

A search of the EXP database, dated Feb 28, 2022 has found that there are 1 EXP site(s) within approximately 0.25 kilometers of the project property.

<b><u>Equal/Higher Elevation</u></b>	<b><u>Address</u></b>	<b><u>Direction</u></b>	<b><u>Distance (m)</u></b>	<b><u>Map Key</u></b>
	265 CATHERINE ST OTTAWA ON K1R 7S5	WSW	70.63	<a href="#">2</a>

### **FST - Fuel Storage Tank**

A search of the FST database, dated Feb 28, 2022 has found that there are 16 FST site(s) within approximately 0.25 kilometers of the project property.

<b><u>Equal/Higher Elevation</u></b>	<b><u>Address</u></b>	<b><u>Direction</u></b>	<b><u>Distance (m)</u></b>	<b><u>Map Key</u></b>
VOYAGEUR CORP	265 CATHERINE ST OTTAWA K1R 7S5 ON CA ON	WSW	70.63	<a href="#">2</a>
VOYAGEUR CORP	265 CATHERINE ST OTTAWA K1R 7S5 ON CA ON	WSW	70.63	<a href="#">2</a>
VOYAGEUR CORP	265 CATHERINE ST OTTAWA K1R 7S5 ON CA ON	WSW	70.63	<a href="#">2</a>

<b><u>Equal/Higher Elevation</u></b>	<b><u>Address</u></b>	<b><u>Direction</u></b>	<b><u>Distance (m)</u></b>	<b><u>Map Key</u></b>
MACEWEN PETROLEUM INC	512A BANK ST OTTAWA K2P 1Z6 ON CA ON	ENE	207.06	<a href="#"><u>103</u></a>
MACEWEN PETROLEUM INC	512A BANK ST OTTAWA K2P 1Z6 ON CA ON	ENE	207.06	<a href="#"><u>103</u></a>
MACEWEN PETROLEUM INC	512A BANK ST OTTAWA K2P 1Z6 ON CA ON	ENE	207.06	<a href="#"><u>103</u></a>
MACEWEN PETROLEUM INC	512A BANK ST OTTAWA K2P 1Z6 ON CA ON	ENE	207.06	<a href="#"><u>103</u></a>
MACEWEN PETROLEUM INC	512A BANK ST OTTAWA K2P 1Z6 ON CA ON	ENE	207.06	<a href="#"><u>103</u></a>
MACEWEN PETROLEUM INC	512A BANK ST OTTAWA K2P 1Z6 ON CA ON	ENE	207.06	<a href="#"><u>103</u></a>
MACEWEN PETROLEUM INC	512A BANK ST OTTAWA K2P 1Z6 ON CA ON	ENE	207.06	<a href="#"><u>103</u></a>
MACEWEN PETROLEUM INC	512A BANK ST OTTAWA K2P 1Z6 ON CA ON	ENE	207.06	<a href="#"><u>103</u></a>
MACEWEN PETROLEUM INC	512A BANK ST OTTAWA K2P 1Z6 ON CA ON	ENE	207.06	<a href="#"><u>103</u></a>
MACEWEN PETROLEUM INC	512A BANK ST OTTAWA K2P 1Z6 ON CA ON	ENE	207.06	<a href="#"><u>103</u></a>
MACEWEN PETROLEUM INC	512A BANK ST OTTAWA K2P 1Z6 ON CA ON	ENE	207.06	<a href="#"><u>103</u></a>
MACEWEN PETROLEUM INC	512A BANK ST OTTAWA K2P 1Z6 ON CA ON	ENE	207.06	<a href="#"><u>103</u></a>
MACEWEN PETROLEUM INC	512A BANK ST OTTAWA K2P 1Z6 ON CA ON	ENE	207.06	<a href="#"><u>103</u></a>
<b><u>Lower Elevation</u></b>	<b><u>Address</u></b>	<b><u>Direction</u></b>	<b><u>Distance (m)</u></b>	<b><u>Map Key</u></b>
MINUTE CAR WASH OTTAWA LTD	270 CATHERINE ST OTTAWA K1R 5T3 ON CA ON	SE	77.20	<a href="#"><u>5</u></a>
MINUTE CAR WASH OTTAWA LTD	270 CATHERINE ST OTTAWA K1R 5T3 ON CA ON	SE	77.20	<a href="#"><u>5</u></a>

MINUTE CAR WASH OTTAWA LTD	270 CATHERINE ST OTTAWA K1R 5T3 ON CA ON	SE	77.20	<a href="#">5</a>
MINUTE CAR WASH OTTAWA LTD	270 CATHERINE ST OTTAWA K1R 5T3 ON CA ON	SE	77.20	<a href="#">5</a>

### **FSTH - Fuel Storage Tank - Historic**

A search of the FSTH database, dated Pre-Jan 2010\* has found that there are 4 FSTH site(s) within approximately 0.25 kilometers of the project property.

<b><u>Equal/Higher Elevation</u></b>	<b><u>Address</u></b>	<b><u>Direction</u></b>	<b><u>Distance (m)</u></b>	<b><u>Map Key</u></b>
VOYAGEUR CORP	265 CATHERINE ST OTTAWA ON K1R 7S5	WSW	70.63	<a href="#">2</a>
VOYAGEUR CORP	265 CATHERINE ST OTTAWA ON K1R 7S5	WSW	70.63	<a href="#">2</a>
MACEWEN PETROLEUM INC***	512A BANK ST OTTAWA ON K2P 1Z6	ENE	207.06	<a href="#">103</a>
MACEWEN PETROLEUM INC***	512 BANK ST OTTAWA ON K2P 1Z6	ENE	207.06	<a href="#">103</a>

### **GEN - Ontario Regulation 347 Waste Generators Summary**

A search of the GEN database, dated 1986-Oct 31, 2022 has found that there are 72 GEN site(s) within approximately 0.25 kilometers of the project property.

<b><u>Equal/Higher Elevation</u></b>	<b><u>Address</u></b>	<b><u>Direction</u></b>	<b><u>Distance (m)</u></b>	<b><u>Map Key</u></b>
VOYAGEUR COLONIAL LTD.	265 CATHERINE ST. 2105 BANTREE ST. OTTAWA ON K1R 7S5	WSW	70.63	<a href="#">2</a>
VOYAGEUR COLONIAL LTD.	265 CATHERINE ST. C/O 2105 BANTREE ST. OTTAWA ON K1R 7S5	WSW	70.63	<a href="#">2</a>

<b><u>Equal/Higher Elevation</u></b>	<b><u>Address</u></b>	<b><u>Direction</u></b>	<b><u>Distance (m)</u></b>	<b><u>Map Key</u></b>
VOYAGEUR COLONIAL LTD.	265 CATHERINE STREET OTTAWA ON K1R 7S5	WSW	70.63	<a href="#"><u>2</u></a>
VOYAGEUR COLONIAL LTD. 40-160	265 CATHERINE ST. C/O 2105 BANTREE ST. OTTAWA ON K1R 7S5	WSW	70.63	<a href="#"><u>2</u></a>
VOYAGEUR COLONIAL LIMITED	265 CATHERINE STREET OTTAWA ON K1R 7S5	WSW	70.63	<a href="#"><u>2</u></a>
Greyhound Canada Transportation Corp.	265 Catherine Street Ottawa ON K1R 7S5	WSW	70.63	<a href="#"><u>2</u></a>
Greyhound Canada Transportation Corp.	265 Catherine Street Ottawa ON K1R 7S5	WSW	70.63	<a href="#"><u>2</u></a>
Greyhound Canada Transportation Corp.	265 Catherine Street Ottawa ON K1R 7S5	WSW	70.63	<a href="#"><u>2</u></a>
Greyhound Canada ULC	265 Catherine Street Ottawa ON K1R 7S5	WSW	70.63	<a href="#"><u>2</u></a>
Greyhound Canada ULC	265 Catherine Street Ottawa ON K1R 7S5	WSW	70.63	<a href="#"><u>2</u></a>
Greyhound Canada ULC	265 Catherine Street Ottawa ON	WSW	70.63	<a href="#"><u>2</u></a>
Greyhound Canada ULC	265 Catherine Street Ottawa ON K1R 7S5	WSW	70.63	<a href="#"><u>2</u></a>
Greyhound Canada ULC	265 Catherine Street Ottawa ON K1R 7S5	WSW	70.63	<a href="#"><u>2</u></a>
Greyhound Canada ULC	265 Catherine Street Ottawa ON K1R 7S5	WSW	70.63	<a href="#"><u>2</u></a>

<b><u>Equal/Higher Elevation</u></b>	<b><u>Address</u></b>	<b><u>Direction</u></b>	<b><u>Distance (m)</u></b>	<b><u>Map Key</u></b>
Greyhound Canada ULC	265 Catherine Street Ottawa ON K1R 7S5	WSW	70.63	<a href="#"><u>2</u></a>
Greyhound Canada ULC	265 Catherine Street Ottawa ON K1R 7S5	WSW	70.63	<a href="#"><u>2</u></a>
Greyhound Canada ULC	265 Catherine Street Ottawa ON K1R 7S5	WSW	70.63	<a href="#"><u>2</u></a>
Brigil	265 Catherine St Ottawa ON K1R 7S5	WSW	70.63	<a href="#"><u>2</u></a>
SAFETY VERMIN CONTROL	504-A Kent Street Ottawa ON K2P 2B9	N	105.21	<a href="#"><u>16</u></a>
RENTALEX LTD.	320 CATHERINE STREET OTTAWA ON K1R 5T5	SW	165.64	<a href="#"><u>58</u></a>
RENTALEX LIMITED	320 CATHERINE STREET OTTAWA ON K1R 5T5	SW	165.64	<a href="#"><u>58</u></a>
RENTAL SERVICE CORPORATION OF CANADA LTD	320 CATHERINE STREET OTTAWA ON K1R 5T5	SW	165.64	<a href="#"><u>58</u></a>
The Sherwin-Williams Company	320 Catherine Street ottawa ON K1R 5T5	SW	165.64	<a href="#"><u>58</u></a>
Ottawa-Carleton District School Board	28 Arlington Avenue Ottawa ON K2P 1C2	ENE	167.43	<a href="#"><u>61</u></a>
Ottawa-Carleton District School Board	28 Arlington Avenue Ottawa ON K2P 1C2	ENE	167.43	<a href="#"><u>61</u></a>

<b><u>Equal/Higher Elevation</u></b>	<b><u>Address</u></b>	<b><u>Direction</u></b>	<b><u>Distance (m)</u></b>	<b><u>Map Key</u></b>
Ottawa-Carleton District School Board Health & Safety	28 Arlington Avenue Ottawa ON K2P 1C2	ENE	167.43	<a href="#"><u>61</u></a>
Ottawa-Carleton District School Board Health & Safety	28 Arlington Avenue Ottawa ON K2P 1C2	ENE	167.43	<a href="#"><u>61</u></a>
Ottawa-Carleton District School Board Health & Safety	28 Arlington Avenue Ottawa ON K2P 1C2	ENE	167.43	<a href="#"><u>61</u></a>
Ottawa-Carleton District School Board Health & Safety	28 Arlington Avenue Ottawa ON K2P 1C2	ENE	167.43	<a href="#"><u>61</u></a>
Ottawa-Carleton District School Board	Glashan PS 28 Arlington Ave. Ottawa ON K2P 1C2	ENE	167.43	<a href="#"><u>61</u></a>
Ottawa-Carleton District School Board	28 Arlington Avenue Ottawa ON K2P 1C2	ENE	167.43	<a href="#"><u>61</u></a>
Ottawa-Carleton District School Board	28 Arlington Avenue Ottawa ON K2P 1C2	ENE	167.43	<a href="#"><u>61</u></a>
Ottawa-Carleton District School Board	28 Arlington Avenue Ottawa ON K2P 1C2	ENE	167.43	<a href="#"><u>61</u></a>
Ottawa-Carleton District School Board	28 Arlington Avenue Ottawa ON K2P 1C2	ENE	167.43	<a href="#"><u>61</u></a>
Ottawa-Carleton District School Board	28 Arlington Avenue Ottawa ON	ENE	167.43	<a href="#"><u>61</u></a>
Ottawa-Carleton District School Board	28 Arlington Avenue Ottawa ON K2P 1C2	ENE	167.43	<a href="#"><u>61</u></a>
1470201 ONTARIO INC.	335 CATHERINE ST OTTAWA ON K1R 5T4	WSW	191.71	<a href="#"><u>81</u></a>

<u>Equal/Higher Elevation</u>	<u>Address</u>	<u>Direction</u>	<u>Distance (m)</u>	<u>Map Key</u>
884611 Ontario Ltd	335 Catherine Street Ottawa ON K1R5T4	WSW	191.71	<a href="#">81</a>
884611 Ontario Ltd	335 Catherine Street Ottawa ON K1R5T4	WSW	191.71	<a href="#">81</a>
884611 Ontario Ltd	335 Catherine Street Ottawa ON K1R5T4	WSW	191.71	<a href="#">81</a>
1225763 ONTARIO INC.	333 CATHERINE STREET, UNIT 101 OTTAWA ON K1R 5T4	WSW	193.99	<a href="#">86</a>
ALLSPORT RENTALS & SALES 02-779	512 BANK ST. OTTAWA ON K2P 1Z6	ENE	207.06	<a href="#">103</a>
ALLSPORT RENTALS & SALES	512 BANK STREET OTTAWA ON K2P 1Z6	ENE	207.06	<a href="#">103</a>
ALPHATEXT RONALDS PRINTING	240 CATHERING ST OTTAWA ON K2P 2G8	E	207.56	<a href="#">105</a>
ALPHATEXT RONALDS PRINTING 02-115	240 CATHERING ST OTTAWA ON K2P 2G8	E	207.56	<a href="#">105</a>
PRINTING HOUSE LTD.	240 CATHERINE STREET OTTAWA ON K2P 2G8	E	207.56	<a href="#">105</a>
PRINTING HOUSE LTD., THE	240 CATHERINE STREET OTTAWA ON K2P 2G8	E	207.56	<a href="#">105</a>
Maninvest Inc.	240 Catherine Ottawa ON K2P 2G8	E	207.56	<a href="#">105</a>

<b><u>Equal/Higher Elevation</u></b>	<b><u>Address</u></b>	<b><u>Direction</u></b>	<b><u>Distance (m)</u></b>	<b><u>Map Key</u></b>
PRINTING HOUSE LTD., THE	240 CATHERINE STREET OTTAWA ON K2P 2G8	E	207.56	<a href="#"><u>105</u></a>
PRINTING HOUSE LTD., THE	240 CATHERINE STREET OTTAWA ON K2P 2G8	E	207.56	<a href="#"><u>105</u></a>
Cima Canada Inc	240 Catherine St Suite 110 Ottawa ON K2P 2G8	E	207.56	<a href="#"><u>105</u></a>
240 Catherine Street Inc.	240 Catherine Street Ottawa ON K2P 2G8	E	207.56	<a href="#"><u>105</u></a>
GumDocs Dental Centre	240 Catherine Street Fourth Floor Ottawa ON K2P 2G8	E	207.56	<a href="#"><u>105</u></a>
GumDocs Dental Centre	240 Catherine Street Fourth Floor Ottawa ON K2P 2G8	E	207.56	<a href="#"><u>105</u></a>
Dentistry On Catherine Street	240 Catherine Street Fourth Floor Ottawa ON K2P 2G8	E	207.56	<a href="#"><u>105</u></a>
R.W. Tomlinson Ltd.	Kent Street at McLeod Street Ottawa ON K1R5P6	NNW	211.13	<a href="#"><u>110</u></a>
OCSCC 752	457 McLeod Street Ottawa ON K1R 5P5	WNW	218.64	<a href="#"><u>121</u></a>
PRITCHARD ANDREWS	461 MCCLEOD OTTAWA ON K1R 5N8	WNW	227.00	<a href="#"><u>128</u></a>
PRINT ACTION LTD. 31-827	486 GLADSTONE AVE. OTTAWA ON K1R 5N8	WNW	228.12	<a href="#"><u>129</u></a>
PRINT ACTION LIMITED	486 GLADSTONE AVENUE OTTAWA ON K1R 5N8	WNW	228.12	<a href="#"><u>129</u></a>



<b><u>Equal/Higher Elevation</u></b>	<b><u>Address</u></b>	<b><u>Direction</u></b>	<b><u>Distance (m)</u></b>	<b><u>Map Key</u></b>
LJ RIOPELLE	510 BANK ST OTTAWA ON K2P 1Z4	NE	236.63	<a href="#">140</a>
PROCESS PHOTO CENTRE LTD.	529 BANK STREET OTTAWA ON K2P 1Z5	ENE	238.85	<a href="#">143</a>
PROCESS PHOTO CENTRE LTD.	529 Bank St. Ottawa ON K2P 1Z5	ENE	238.85	<a href="#">143</a>
PRINTING HOUSE LTD., THE	523 BANK STREET OTTAWA ON K2P 1Z5	ENE	238.99	<a href="#">144</a>
<b><u>Lower Elevation</u></b>	<b><u>Address</u></b>	<b><u>Direction</u></b>	<b><u>Distance (m)</u></b>	<b><u>Map Key</u></b>
MINUTE CAR WASH (OTTAWA) LTD.	270 CATHERINE STREET OTTAWA ON K1R 5T3	SE	77.20	<a href="#">5</a>
tannis food distributors	288 catherine st ottawa ON K1R 5T3	SSW	102.37	<a href="#">12</a>
tannis trading	288 catherine st ottawa ON K1R 5T3	SSW	102.37	<a href="#">12</a>
tannis trading	288 catherine st ottawa ON K1R 5T3	SSW	102.37	<a href="#">12</a>
tannis trading	288 catherine st ottawa ON K1R 5T3	SSW	102.37	<a href="#">12</a>
tannis trading	288 catherine st ottawa ON K1R 5T3	SSW	102.37	<a href="#">12</a>
R.W. Tomlinson/CSST	Kent St and Chamberlain Ave Ottawa ON K1S 1V9	SE	171.55	<a href="#">64</a>

R.W. Tomlinson/CSST	Kent St and Chamberlain Ave Ottawa ON K1S 1V9	SE	171.55	<a href="#">64</a>
---------------------	--	----	--------	--------------------

### **HINC - TSSA Historic Incidents**

A search of the HINC database, dated 2006-June 2009\* has found that there are 2 HINC site(s) within approximately 0.25 kilometers of the project property.

<b><u>Equal/Higher Elevation</u></b>	<b><u>Address</u></b>	<b><u>Direction</u></b>	<b><u>Distance (m)</u></b>	<b><u>Map Key</u></b>
	265 CATHERINE STREET OTTAWA ON K1R 7S5	WSW	70.63	<a href="#">2</a>
	INTERSECTION OF BANK STREET & CATHERINE STREET OTTAWA ON	ENE	226.72	<a href="#">127</a>

### **INC - Fuel Oil Spills and Leaks**

A search of the INC database, dated Feb 28, 2022 has found that there are 3 INC site(s) within approximately 0.25 kilometers of the project property.

<b><u>Equal/Higher Elevation</u></b>	<b><u>Address</u></b>	<b><u>Direction</u></b>	<b><u>Distance (m)</u></b>	<b><u>Map Key</u></b>
VOYAGEUR CORP	265 CATHERINE ST.,OTTAWA,ON, K1R 7S5,CA ON	WSW	70.63	<a href="#">2</a>
VOYAGEUR CORP	265 CATHERINE ST.,OTTAWA,ON, K1R 7S5,CA ON	WSW	70.63	<a href="#">2</a>

<b><u>Lower Elevation</u></b>	<b><u>Address</u></b>	<b><u>Direction</u></b>	<b><u>Distance (m)</u></b>	<b><u>Map Key</u></b>
	47 ROSEBERY AVE, OTTAWA ON	SE	231.45	<a href="#">134</a>

### **PES - Pesticide Register**

A search of the PES database, dated Oct 2011- Apr 30, 2023 has found that there are 7 PES site(s) within approximately 0.25 kilometers of the project property.

<u>Equal/Higher Elevation</u>	<u>Address</u>	<u>Direction</u>	<u>Distance (m)</u>	<u>Map Key</u>
SAFETY VERMIN CONTROL MARETH LTD.	504A KENT STREET OTTAWA ON K2P 2B9	N	105.21	<a href="#">16</a>
SAFETY VERMIN CONTROL	504A KENT ST OTTAWA ON K2P 2B9	N	105.21	<a href="#">16</a>
SAFETY VERMIN CONTROL / MARETH LTD.	504-A KENT STREET OTTAWA ON K2P2B9	N	105.21	<a href="#">16</a>
SAFETY VERMIN CONTROL	504-A KENT ST OTTAWA ON K2P 2B9	N	105.21	<a href="#">16</a>
SAFETY VERMIN CONTROL	504-A KENT ST OTTAWA ON K2P2B9	N	105.21	<a href="#">16</a>
SAFETY VERMIN CONTROL	504-A KENT ST OTTAWA ON K2P2B9	N	105.21	<a href="#">16</a>
SAFETY VERMIN CONTROL / MARETH LTD.	504-A KENT STREET OTTAWA ON K2P2B9	N	105.21	<a href="#">16</a>

### **PINC - Pipeline Incidents**

A search of the PINC database, dated Feb 28, 2021 has found that there are 10 PINC site(s) within approximately 0.25 kilometers of the project property.

<u>Equal/Higher Elevation</u>	<u>Address</u>	<u>Direction</u>	<u>Distance (m)</u>	<u>Map Key</u>
REBEL TENTS	504A KENT ST,,OTTAWA,ON,K2P 2B9,CA ON	N	105.21	<a href="#">16</a>
PIPELINE HIT 1 1/4"	442 MCLEOD ST,,OTTAWA,ON,K1R 5P6,CA ON	NW	174.07	<a href="#">67</a>
STEVE VAIVE	436 MCLEOD ST,,OTTAWA,ON,K1R 5P6,CA ON	NNW	175.80	<a href="#">70</a>

<u>Equal/Higher Elevation</u>	<u>Address</u>	<u>Direction</u>	<u>Distance (m)</u>	<u>Map Key</u>
STEVE VAIVE	452 MCLEOD ST.,OTTAWA,ON,K1R 5P6,CA ON	NW	178.68	<a href="#">72</a>
STEVE VAIVE	466 MCLEOD ST.,OTTAWA,ON,K1R 5P6,CA ON	WNW	191.88	<a href="#">82</a>
PIPELINE HIT 1 1/4"	208 FLORA ST.,OTTAWA,ON,K1R 5R7,CA ON	W	213.43	<a href="#">114</a>
NATURAL IMPRESSIONS LANDSCAPING	429 MCLEOD ST.,OTTAWA,ON,K1R 5P5,CA ON	NNW	224.17	<a href="#">124</a>
PIPELINE HIT 1 1/4	482 MCLEOD ST.,OTTAWA,ON,K1R 5P8,CA ON	W	240.28	<a href="#">145</a>
ENBRIDGE GAS INC	488 BANK ST.,OTTAWA,ON,K2P 1Z4, CA ON	NE	244.11	<a href="#">148</a>

<u>Lower Elevation</u>	<u>Address</u>	<u>Direction</u>	<u>Distance (m)</u>	<u>Map Key</u>
PIPELINE HIT - 2"	62 CHAMBERLAIN AVE.,OTTAWA, ON,K1S 1V9,CA ON	SSE	198.84	<a href="#">90</a>

### **PRT - Private and Retail Fuel Storage Tanks**

A search of the PRT database, dated 1989-1996\* has found that there are 5 PRT site(s) within approximately 0.25 kilometers of the project property.

<u>Equal/Higher Elevation</u>	<u>Address</u>	<u>Direction</u>	<u>Distance (m)</u>	<u>Map Key</u>
VOYAGEUR COLONIAL LTD	265 CATHERINE ST OTTAWA ON K1R 7S5	WSW	70.63	<a href="#">2</a>
VOYAGEUR COLONIAL LTD	265 CATHERINE ST OTTAWA ON K1R7S5	WSW	70.63	<a href="#">2</a>

<u>Equal/Higher Elevation</u>	<u>Address</u>	<u>Direction</u>	<u>Distance (m)</u>	<u>Map Key</u>
MACEWEN PETROLEUM INC	512 BANK ST OTTAWA ON K2P 1Z6	ENE	207.06	<a href="#">103</a>
MACEWEN PETROLEUM INC	512A BANK ST OTTAWA ON K2P1Z6	ENE	207.06	<a href="#">103</a>
<u>Lower Elevation</u>	<u>Address</u>	<u>Direction</u>	<u>Distance (m)</u>	<u>Map Key</u>
MINUTE CAR WASH OTTAWA LTD	270 CATHERINE ST OTTAWA ON K1R5T3	SE	77.20	<a href="#">5</a>

### **RSC - Record of Site Condition**

A search of the RSC database, dated 1997-Sept 2001, Oct 2004-Mar 2023 has found that there are 3 RSC site(s) within approximately 0.25 kilometers of the project property.

<u>Equal/Higher Elevation</u>	<u>Address</u>	<u>Direction</u>	<u>Distance (m)</u>	<u>Map Key</u>
11003984 CANADA INC	331 CATHERINE STREET, OTTAWA, ON K1R 5T4 Ottawa ON	WSW	166.91	<a href="#">59</a>
Dwell by Domicile Inc.	486 GLADSTONE AVE, OTTAWA, ON, K1R 5N8 Ottawa ON K1R 5N8	WNW	228.12	<a href="#">129</a>
	400 McLeod Street Ottawa ON K2P 1A6	NNE	241.33	<a href="#">146</a>

### **RST - Retail Fuel Storage Tanks**

A search of the RST database, dated 1999-Feb 28, 2023 has found that there are 5 RST site(s) within approximately 0.25 kilometers of the project property.

<u>Equal/Higher Elevation</u>	<u>Address</u>	<u>Direction</u>	<u>Distance (m)</u>	<u>Map Key</u>
MACEWEN PETROLEUM INC	512 BANK ST OTTAWA ON K2P1Z6	ENE	207.06	<a href="#">103</a>
MACEWEN PETROLEUM INC	512 BANK ST OTTAWA ON K2P 1Z6	ENE	207.06	<a href="#">103</a>

<u>Equal/Higher Elevation</u>	<u>Address</u>	<u>Direction</u>	<u>Distance (m)</u>	<u>Map Key</u>
MACEWEN PETROLIUM	520 BANK OTTAWA ON K1S 3T3	ENE	207.06	<a href="#">103</a>
MACEWEN PETROLEUM INC	512A BANK ST OTTAWA ON K2P1Z6	ENE	207.06	<a href="#">103</a>
MACEWEN PETROLEUM INC	512 BANK ST OTTAWA ON K2P1Z6	ENE	207.06	<a href="#">103</a>

### **SCT - Scott's Manufacturing Directory**

A search of the SCT database, dated 1992-Mar 2011\* has found that there are 9 SCT site(s) within approximately 0.25 kilometers of the project property.

<u>Equal/Higher Elevation</u>	<u>Address</u>	<u>Direction</u>	<u>Distance (m)</u>	<u>Map Key</u>
Enviro-Curb Manufacturing Inc.	333 Catherine St Suite 201 Ottawa ON K1R 5T4	WSW	193.99	<a href="#">86</a>
Corporate Express Office	240 rue Catherine Suite 103 Ottawa ON K2P 2G8	E	207.56	<a href="#">105</a>
THE PRINTING HOUSE LTD.	240 Catherine St Suite 105 Ottawa ON K2P 2G8	E	207.56	<a href="#">105</a>
THE CANADA CHINA NEWS	240 CATHERINE ST SUITE 201 OTTAWA ON K2P 2G8	E	207.56	<a href="#">105</a>
THE PRINTING HOUSE LTD	240 CATHERINE ST SUITE 105 OTTAWA ON K2P 2G8	E	207.56	<a href="#">105</a>
PRINT ACTION LIMITED	486 GLADSTONE AVE OTTAWA ON K1R 5N8	WNW	228.12	<a href="#">129</a>
PRINTING HOUSE LTD THE	523 BANK ST OTTAWA ON K2P 1Z5	ENE	238.99	<a href="#">144</a>

<u>Equal/Higher Elevation</u>	<u>Address</u>	<u>Direction</u>	<u>Distance (m)</u>	<u>Map Key</u>
<b>Lower Elevation</b>				
The Clones Society Inc.	30 Chamberlain Ave Ottawa ON K1S 1V9	SE	186.97	<a href="#">75</a>
KRUG FURNITURE INC.	68 CHAMBERLAIN AVE OTTAWA ON K1S 1V9	SSE	201.06	<a href="#">95</a>

### **SPL - Ontario Spills**

A search of the SPL database, dated 1988-Oct 2021 has found that there are 27 SPL site(s) within approximately 0.25 kilometers of the project property.

<u>Equal/Higher Elevation</u>	<u>Address</u>	<u>Direction</u>	<u>Distance (m)</u>	<u>Map Key</u>
VOYAGEUR COLONIAL	265 CATHERINE STREET OTTAWA BUS TERMINAL 265 CATHERNIE STREET OTTAWA ON K1R 7S5	WSW	70.63	<a href="#">2</a>
Greyhound Canada Transportation Corp.	265 Catherine St Ottawa ON K1R 7S5	WSW	70.63	<a href="#">2</a>
Greyhound Canada Transportation Corp.	265 Catherine St Ottawa ON K1R 7S5	WSW	70.63	<a href="#">2</a>
Greyhound Canada Transportation Corp.	265 Catherine St Ottawa ON K1R 7S5	WSW	70.63	<a href="#">2</a>
Greyhound Canada Transportation Corp.	265 Catherine St Ottawa ON K1R 7S5	WSW	70.63	<a href="#">2</a>
Greyhound Canada Transportation Corp.	265 Catherine St Ottawa ON K1R 7S5	WSW	70.63	<a href="#">2</a>
Tomlinson<UNOFFICIAL>	Kent Street and Catherine Street Ottawa ON	E	78.55	<a href="#">6</a>

<u>Equal/Higher Elevation</u>	<u>Address</u>	<u>Direction</u>	<u>Distance (m)</u>	<u>Map Key</u>
	504A Kent Street in Ottawa Ottawa ON	N	105.21	<a href="#">16</a>
ULTRAMAR	ON THE ROAD AT THE CORNER OF LION & FLORA STREETS TANK TRUCK (CARGO) OTTAWA CITY ON	WNW	167.34	<a href="#">60</a>
PRIVATE RESIDENCE	477 KENT STREET FURNACE OIL TANK OTTAWA CITY ON K2P 2B6	N	172.53	<a href="#">66</a>
Enbridge Gas Distribution Inc.	436 McLeod Street Ottawa ON	NNW	175.80	<a href="#">70</a>
	452 Mcleod Street Ottawa ON	NW	178.68	<a href="#">72</a>
Ultramar Limited	Florence Lackey, 462 McLeod Street Ottawa ON K1R 5P6	WNW	189.16	<a href="#">78</a>
Enbridge Gas Distribution Inc.	466 Mcleod St Ottawa ON	WNW	191.88	<a href="#">82</a>
	17 Arlington St. Ottawa ON K2P 1C1	NE	199.41	<a href="#">91</a>
	497 Lyon Street Ottawa ON	WNW	199.54	<a href="#">92</a>
MACEWEN FUELS	512 A BANK STREET SERVICE STATION CUMBERLAND TOWNSHIP ON K2P 1Z6	ENE	207.06	<a href="#">103</a>
MACEWEN FUELS	512 A BANK STREET SERVICE STATION OTTAWA CITY ON K2P 1Z6	ENE	207.06	<a href="#">103</a>



<b><u>Equal/Higher Elevation</u></b>	<b><u>Address</u></b>	<b><u>Direction</u></b>	<b><u>Distance (m)</u></b>	<b><u>Map Key</u></b>
MACEWEN FUELS	512 BANK STREET SERVICE STATION OTTAWA CITY ON K2P 1Z6	ENE	207.06	<a href="#">103</a>
	502 Bank Street Ottawa ON K2P 1Z4	NE	207.79	<a href="#">107</a>
OTTAWA-CARLETON TRANSPORT	BANK ST, NORTHBOUND AT CORNER OF CATHERINE ST OTTAWA CITY ON	ENE	226.72	<a href="#">127</a>
Bell manhole<UNOFFICIAL>	on Bank St, 10 ft N of Catherine St Ottawa ON	ENE	226.72	<a href="#">127</a>
PETRO-CANADA	488 BANK ST. (EUROPEAN GLASS & PAINT) TANK TRUCK (CARGO) OTTAWA CITY ON K2P 1Z4	NE	244.11	<a href="#">148</a>
Enbridge Gas Distribution Inc.	488 Bank Street Ottawa ON	NE	244.11	<a href="#">148</a>

<b><u>Lower Elevation</u></b>	<b><u>Address</u></b>	<b><u>Direction</u></b>	<b><u>Distance (m)</u></b>	<b><u>Map Key</u></b>
R.W. Tomlinson Limited	Corner of Kent St. and Chamberlain Ave. (at the Y) Ottawa ON	SE	171.55	<a href="#">64</a>
Enbridge Gas Distribution Inc.	62 Chamberlaine Ave Ottawa ON	SSE	198.84	<a href="#">90</a>
ESSO PETROLEUM CANADA	45 ROSEBERG TANK TRUCK (CARGO) OTTAWA CITY ON	SE	232.14	<a href="#">136</a>

## **WWIS - Water Well Information System**

A search of the WWIS database, dated Jun 30 2022 has found that there are 36 WWIS site(s) within approximately 0.25 kilometers of the project property.

<b><u>Equal/Higher Elevation</u></b>	<b><u>Address</u></b>	<b><u>Direction</u></b>	<b><u>Distance (m)</u></b>	<b><u>Map Key</u></b>
	CATHERINE & KENT ST. OTTAWA ON	ENE	77.09	<a href="#">4</a>

<u>Equal/Higher Elevation</u>	<u>Address</u>	<u>Direction</u>	<u>Distance (m)</u>	<u>Map Key</u>
	<i>Well ID:</i> 7215437			
	240 CATHERINE STREET OTTAWA ON	E	107.03	<a href="#">17</a>
	<i>Well ID:</i> 7269210			
	240 CATHERINE STREET Ottawa ON	E	119.86	<a href="#">25</a>
	<i>Well ID:</i> 7269211			
	KENT ST Ottawa ON	E	121.50	<a href="#">27</a>
	<i>Well ID:</i> 7344657			
	ON	E	121.61	<a href="#">28</a>
	<i>Well ID:</i> 7355041			
	240 CATHERINE STREET Ottawa ON	E	142.35	<a href="#">39</a>
	<i>Well ID:</i> 7269212			
	340 CATHERINE ST Ottawa ON	SW	169.10	<a href="#">63</a>
	<i>Well ID:</i> 7300807			
	ON	WSW	172.27	<a href="#">65</a>
	<i>Well ID:</i> 7369391			
	CHAMBERLAN AVE & KENT STREET Ottawa ON	ESE	174.85	<a href="#">69</a>
	<i>Well ID:</i> 7241181			
	CHAMBERLAIN AVE & KENT ST Ottawa ON	ESE	177.31	<a href="#">71</a>
	<i>Well ID:</i> 7241180			
	340 CATHERINE ST OTTAWA ON	SW	193.15	<a href="#">84</a>
	<i>Well ID:</i> 7305583			
	340 CATHERINE ST OTTAWA ON	SW	195.48	<a href="#">88</a>
	<i>Well ID:</i> 7300804			

<u>Equal/Higher Elevation</u>	<u>Address</u>	<u>Direction</u>	<u>Distance (m)</u>	<u>Map Key</u>
	340 CATHERINE ST OTTAWA ON  <i>Well ID: 7305584</i>	SW	200.31	<a href="#"><u>94</u></a>
	512 BANK STREET Ottawa ON  <i>Well ID: 7122877</i>	ENE	203.72	<a href="#"><u>98</u></a>
	340 CATHERINE ST OTTAWA ON  <i>Well ID: 7305585</i>	SW	203.80	<a href="#"><u>99</u></a>
	ON  <i>Well ID: 7301137</i>	NNW	204.93	<a href="#"><u>100</u></a>
	340 CATHERINE ST OTTAWA ON  <i>Well ID: 7300806</i>	SW	207.39	<a href="#"><u>104</u></a>
	240 CATHEINE ST OTTAWA ON  <i>Well ID: 7048032</i>	ENE	207.64	<a href="#"><u>106</u></a>
	340 CATHERINE STREET Ottawa ON  <i>Well ID: 7338542</i>	SW	212.57	<a href="#"><u>112</u></a>
	340 CATHERINE ST OTTAWA ON  <i>Well ID: 7300805</i>	SW	213.42	<a href="#"><u>113</u></a>
	LYON & MCLEOD STREET Ottawa ON  <i>Well ID: 7270084</i>	WNW	216.32	<a href="#"><u>116</u></a>
	350 CATHERINE ST Ottawa ON  <i>Well ID: 7313092</i>	WSW	216.64	<a href="#"><u>117</u></a>
	340 catherine st. Ottawa ON  <i>Well ID: 7347098</i>	SW	217.02	<a href="#"><u>118</u></a>
	510 BANKL ST OTTAWA ON	NE	217.23	<a href="#"><u>119</u></a>

<u>Equal/Higher Elevation</u>	<u>Address</u>	<u>Direction</u>	<u>Distance (m)</u>	<u>Map Key</u>
	<i>Well ID:</i> 1536050			
	350 CATHERINE ST. OTTAWA ON	SW	218.01	<a href="#">120</a>
	<i>Well ID:</i> 7296639			
	350 CATHERINE ST Ottawa ON	SW	232.39	<a href="#">137</a>
	<i>Well ID:</i> 7313091			
	350 CATHERINE ST. OTTAWA ON	SW	232.72	<a href="#">138</a>
	<i>Well ID:</i> 7296640			
<u>Lower Elevation</u>	<u>Address</u>	<u>Direction</u>	<u>Distance (m)</u>	<u>Map Key</u>
	506 KENT ST Ottawa ON	S	135.09	<a href="#">33</a>
	<i>Well ID:</i> 7321561			
	506 KENT ST Ottawa ON	S	136.20	<a href="#">35</a>
	<i>Well ID:</i> 7321562			
	506 KENT ST Ottawa ON	S	146.30	<a href="#">43</a>
	<i>Well ID:</i> 7321627			
	506 KENT ST Ottawa ON	S	159.52	<a href="#">48</a>
	<i>Well ID:</i> 7321563			
	HWY 417 EBL Ottawa ON	SSW	211.38	<a href="#">111</a>
	<i>Well ID:</i> 7348932			
	In front of 78 Cramberlaw Avenue Ottawa ON	SSW	225.22	<a href="#">125</a>
	<i>Well ID:</i> 7338540			
	CENTRAL PARK, NEAR LION ST. + CHAMBERLAIN AVE. OTTAWA ON	SSE	226.40	<a href="#">126</a>
	<i>Well ID:</i> 7267674			
	370 CATHERINE ST. Ottawa ON	SSW	230.10	<a href="#">131</a>

**Well ID:** 7347097

CHAMBERLAIN AVE  
Ottawa ON

SSW

230.10

[131](#)

**Well ID:** 7347104

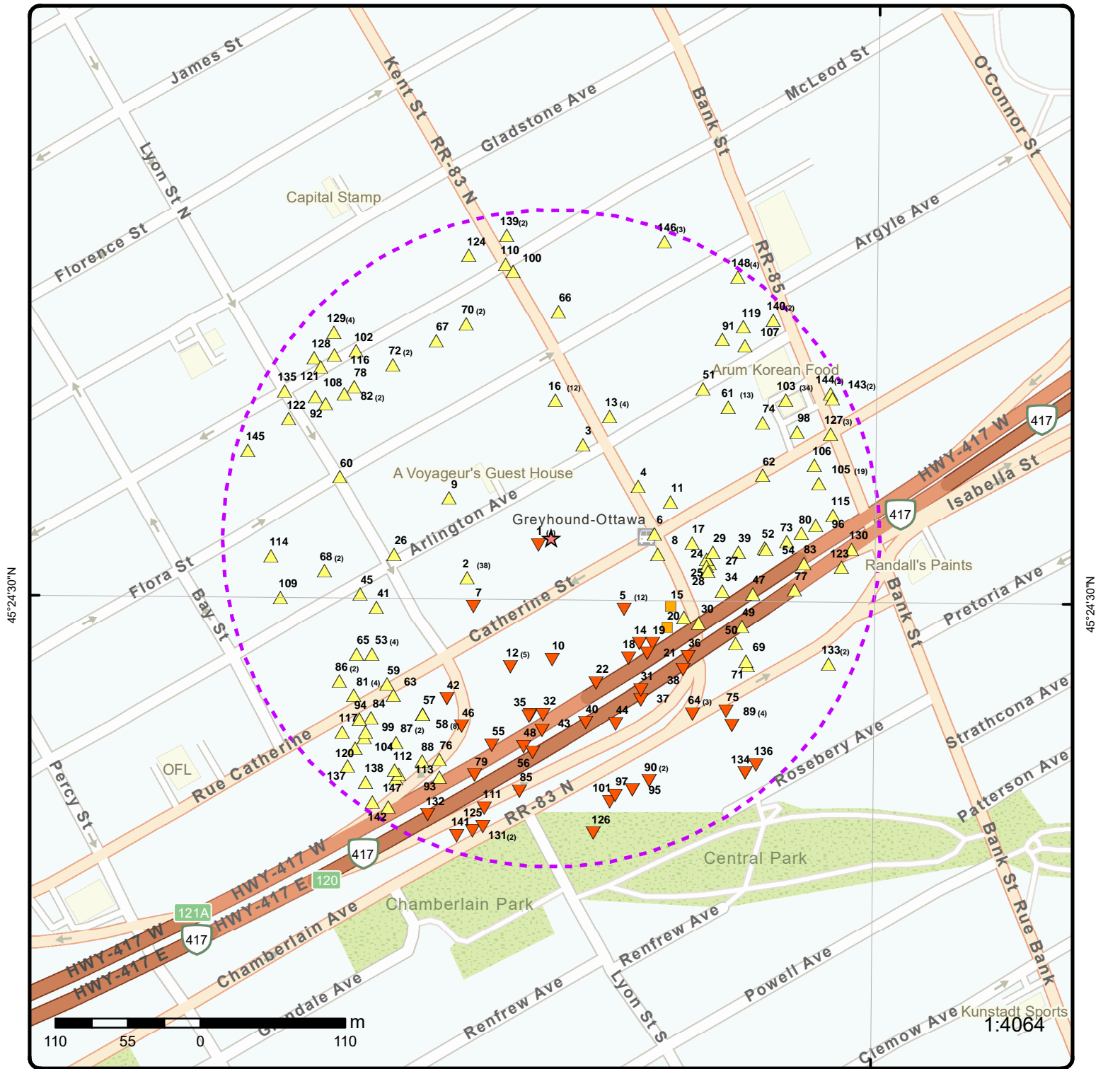

45°24'30"N

45°24'30"N

### Map: 0.25 Kilometer Radius

Order Number: 23061201350  
Address: 265 Catherine Street, Ottawa, ON



Project Property	Freeways; Highways	Beach	Shopping & Sports Area
Buffer Outline	Traffic Circle; Ramp	Airport	University/College
Eris Sites with Higher Elevation	Major Arterial; Minor Arterial	Industrial Area	Cemetery; Golf Course
Eris Sites with Same Elevation	Local Road	Military Base	Park (National)
Eris Sites with Lower Elevation	Service Road; Traffic Circle; Ramp	Aircraft Roads	Park (City/County)
Eris Sites with Unknown Elevation	Rail	Native Reservation	
		Hospital	



75°42'W

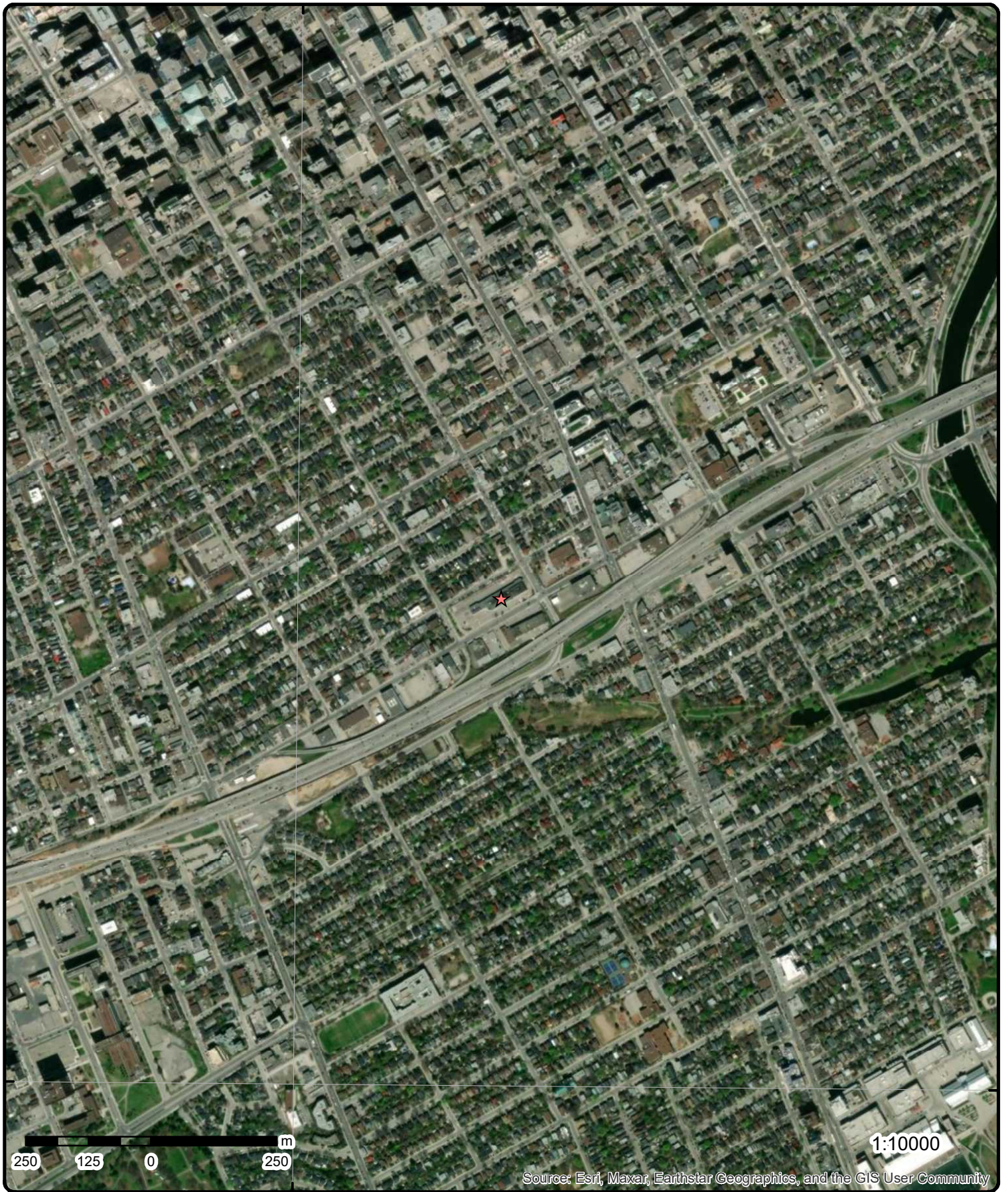

45°24'N

45°24'N

250 125 0 250 m

1:10000

Source: Esri, Maxar, Earthstar Geographics, and the GIS User Community

**Aerial** Year: 2022

Order Number: 23061201350

**Address: 265 Catherine Street, Ottawa, ON**



Source: ESRI World Imagery

© ERIS Information Limited Partnership





Sources: Esri, HERE, Garmin, Intermap, increment P Corp., GEBCO, USGS, FAO, NPS, NRCAN, GeoBase, IGN, Kadaster NL, Ordnance Survey, Esri Japan, METI, Esri China (Hong Kong), (c) OpenStreetMap contributors, and the GIS User Community

# Topographic Map

Order Number: 23061201350

Address: 265 Catherine Street, ON



Source: ESRI World Topographic Map

© ERIS Information Limited Partnership



# Detail Report

Map Key	Number of Records	Direction/ Distance (m)	Elev/Diff (m)	Site	DB
<p><a href="#">2</a></p> <p><b>Location ID:</b> 10909  <b>Type:</b> private  <b>Expiry Date:</b>  <b>Capacity (L):</b> 0.00  <b>Licence #:</b> 0001058976</p>	1 of 38	WSW/70.6	72.9 / 0.75	<p><b>VOYAGEUR COLONIAL LTD</b>  <b>265 CATHERINE ST</b>  <b>OTTAWA ON K1R 7S5</b></p>	PRT
<p><a href="#">2</a></p> <p><b>Location ID:</b> 10909  <b>Type:</b> retail  <b>Expiry Date:</b> 1994-12-31  <b>Capacity (L):</b> 45000  <b>Licence #:</b> 0024283005</p>	2 of 38	WSW/70.6	72.9 / 0.75	<p><b>VOYAGEUR COLONIAL LTD</b>  <b>265 CATHERINE ST</b>  <b>OTTAWA ON K1R7S5</b></p>	PRT
<p><a href="#">2</a></p> <p><b>Ref No:</b> 187935  <b>Site No:</b>  <b>Incident Dt:</b> 10/4/2000  <b>Year:</b>  <b>Incident Cause:</b> WASTEWATER DISCHARGE TO WATERCOURSE  <b>Incident Event:</b>  <b>Environment Impact:</b> POSSIBLE  <b>Nature of Impact:</b> Water course or lake  <b>MOE Response:</b>  <b>Dt MOE Arvl on Scn:</b>  <b>MOE Reported Dt:</b> 10/4/2000  <b>Dt Document Closed:</b>  <b>Municipality No:</b> 20107  <b>System Facility Address:</b>  <b>Client Type:</b>  <b>Call Report Location Geodata:</b>  <b>Contaminant Code:</b>  <b>Contaminant Name:</b>  <b>Contaminant Limit 1:</b>  <b>Contam Limit Freq 1:</b>  <b>Contaminant UN No 1:</b>  <b>Receiving Medium:</b> LAND/WATER  <b>Receiving Environment:</b>  <b>Incident Reason:</b> ERROR  <b>Incident Summary:</b> VOYAGEUR COLONIAL:SPILL OF UNK VOLUME SEWAGE/ CHEMICALS TO STORM.WORKS  <b>Site Region:</b></p>	3 of 38	WSW/70.6	72.9 / 0.75	<p><b>VOYAGEUR COLONIAL</b>  <b>265 CATHERINE STREET OTTAWA BUS</b>  <b>TERMINAL 265 CATHERNIE STREET</b>  <b>OTTAWA ON K1R 7S5</b></p> <p><b>Contaminant Qty:</b>  <b>Nature of Damage:</b>  <b>Discharger Report:</b>  <b>Material Group:</b>  <b>Health/Env Conseq:</b></p> <p><b>Agency Involved:</b> OTTAWA WORKS DEPT.  <b>Site Lot:</b>  <b>Site Conc:</b>  <b>Site Geo Ref Accu:</b>  <b>Site Map Datum:</b>  <b>Northing:</b>  <b>Easting:</b></p>	SPL

Map Key	Number of Records	Direction/ Distance (m)	Elev/Diff (m)	Site	DB
<b>Site Municipality:</b> <b>Activity Preceding Spill:</b> <b>Property 2nd Watershed:</b> <b>Property Tertiary Watershed:</b> <b>Sector Type:</b> <b>SAC Action Class:</b> <b>Source Type:</b> <b>Site County/District:</b> <b>Site Geo Ref Meth:</b> <b>Site District Office:</b> <b>Nearest Watercourse:</b> <b>Site Name:</b> <b>Site Address:</b> <b>Client Name:</b>		OTTAWA			
<a href="#">2</a>	4 of 38	WSW/70.6	72.9 / 0.75	VOYAGEUR COLONIAL LTD. 265 CATHERINE ST. 2105 BANTREE ST. OTTAWA ON K1R 7S5	GEN
<b>Generator No:</b> <b>SIC Code:</b> <b>SIC Description:</b> <b>Approval Years:</b> <b>PO Box No:</b> <b>Country:</b> <b>Status:</b> <b>Co Admin:</b> <b>Choice of Contact:</b> <b>Phone No Admin:</b> <b>Contaminated Facility:</b> <b>MHSW Facility:</b>		ON0340201 4572 INTERURBAN/RURAL TR. 86,87,88			
<b><u>Detail(s)</u></b>					
<b>Waste Class:</b>		251			
<b>Waste Class Name:</b>		OIL SKIMMINGS & SLUDGES			
<a href="#">2</a>	5 of 38	WSW/70.6	72.9 / 0.75	VOYAGEUR COLONIAL LTD. 265 CATHERINE ST. C/O 2105 BANTREE ST. OTTAWA ON K1R 7S5	GEN
<b>Generator No:</b> <b>SIC Code:</b> <b>SIC Description:</b> <b>Approval Years:</b> <b>PO Box No:</b> <b>Country:</b> <b>Status:</b> <b>Co Admin:</b> <b>Choice of Contact:</b> <b>Phone No Admin:</b> <b>Contaminated Facility:</b> <b>MHSW Facility:</b>		ON0340201 4572 INTERURBAN/RURAL TR. 89,90			
<b><u>Detail(s)</u></b>					
<b>Waste Class:</b>		251			
<b>Waste Class Name:</b>		OIL SKIMMINGS & SLUDGES			
<b>Waste Class:</b>		221			
<b>Waste Class Name:</b>		LIGHT FUELS			

Map Key	Number of Records	Direction/ Distance (m)	Elev/Diff (m)	Site	DB
<a href="#">2</a>	6 of 38	WSW/70.6	72.9 / 0.75	VOYAGEUR COLONIAL LTD. 265 CATHERINE STREET OTTAWA ON K1R 7S5	GEN
<b>Generator No:</b> <b>SIC Code:</b> <b>SIC Description:</b> <b>Approval Years:</b> <b>PO Box No:</b> <b>Country:</b> <b>Status:</b> <b>Co Admin:</b> <b>Choice of Contact:</b> <b>Phone No Admin:</b> <b>Contaminated Facility:</b> <b>MHSW Facility:</b>		ON0340201 4572 INTERURBAN/RURAL TR. 92,93,97			
<b><u>Detail(s)</u></b>					
<b>Waste Class:</b>		221			
<b>Waste Class Name:</b>		LIGHT FUELS			
<b>Waste Class:</b>		251			
<b>Waste Class Name:</b>		OIL SKIMMINGS & SLUDGES			
<a href="#">2</a>	7 of 38	WSW/70.6	72.9 / 0.75	VOYAGEUR COLONIAL LTD. 40-160 265 CATHERINE ST. C/O 2105 BANTREE ST. OTTAWA ON K1R 7S5	GEN
<b>Generator No:</b> <b>SIC Code:</b> <b>SIC Description:</b> <b>Approval Years:</b> <b>PO Box No:</b> <b>Country:</b> <b>Status:</b> <b>Co Admin:</b> <b>Choice of Contact:</b> <b>Phone No Admin:</b> <b>Contaminated Facility:</b> <b>MHSW Facility:</b>		ON0340201 4572 INTERURBAN/RURAL TR. 94,95,96			
<b><u>Detail(s)</u></b>					
<b>Waste Class:</b>		251			
<b>Waste Class Name:</b>		OIL SKIMMINGS & SLUDGES			
<b>Waste Class:</b>		221			
<b>Waste Class Name:</b>		LIGHT FUELS			
<a href="#">2</a>	8 of 38	WSW/70.6	72.9 / 0.75	VOYAGEUR COLONIAL LIMITED 265 CATHERINE STREET OTTAWA ON K1R 7S5	GEN
<b>Generator No:</b> <b>SIC Code:</b> <b>SIC Description:</b> <b>Approval Years:</b> <b>PO Box No:</b> <b>Country:</b>		ON0340201 4572 INTERURBAN/RURAL TR. 98,99,00,01			

Map Key	Number of Records	Direction/ Distance (m)	Elev/Diff (m)	Site	DB
<b>Status:</b> <b>Co Admin:</b> <b>Choice of Contact:</b> <b>Phone No Admin:</b> <b>Contaminated Facility:</b> <b>MHSW Facility:</b>					
<b><u>Detail(s)</u></b>					
<b>Waste Class:</b>		221			
<b>Waste Class Name:</b>		LIGHT FUELS			
<b>Waste Class:</b>		251			
<b>Waste Class Name:</b>		OIL SKIMMINGS & SLUDGES			
<a href="#">2</a>	9 of 38	WSW/70.6	72.9 / 0.75	Greyhound Canada Transportation Corp. 265 Catherine Street Ottawa ON K1R 7S5	GEN
<b>Generator No:</b>		ON5820251			
<b>SIC Code:</b>					
<b>SIC Description:</b>					
<b>Approval Years:</b>		02,03,04,05,06,07,08			
<b>PO Box No:</b>					
<b>Country:</b>					
<b>Status:</b>					
<b>Co Admin:</b>					
<b>Choice of Contact:</b>					
<b>Phone No Admin:</b>					
<b>Contaminated Facility:</b>					
<b>MHSW Facility:</b>					
<b><u>Detail(s)</u></b>					
<b>Waste Class:</b>		221			
<b>Waste Class Name:</b>		LIGHT FUELS			
<b>Waste Class:</b>		251			
<b>Waste Class Name:</b>		OIL SKIMMINGS & SLUDGES			
<b>Waste Class:</b>		252			
<b>Waste Class Name:</b>		WASTE OILS & LUBRICANTS			
<a href="#">2</a>	10 of 38	WSW/70.6	72.9 / 0.75	VOYAGEUR CORP 265 CATHERINE ST OTTAWA ON K1R 7S5	FSTH
<b>License Issue Date:</b>		3/8/2002			
<b>Tank Status:</b>		Licensed			
<b>Tank Status As Of:</b>		August 2007			
<b>Operation Type:</b>		Retail Fuel Outlet			
<b>Facility Type:</b>		Gasoline Station - Full Serve			
<b><u>--Details--</u></b>					
<b>Status:</b>		Active			
<b>Year of Installation:</b>		1990			
<b>Corrosion Protection:</b>					
<b>Capacity:</b>		10000			
<b>Tank Fuel Type:</b>		Liquid Fuel Single Wall UST - Diesel			

Map Key	Number of Records	Direction/ Distance (m)	Elev/Diff (m)	Site	DB
<a href="#">2</a>	11 of 38	WSW/70.6	72.9 / 0.75	Greyhound Canada Transportation Corp. 265 Catherine St Ottawa ON K1R 7S5	SPL
<b>Ref No:</b>		4224-7KL3JT		<b>Contaminant Qty:</b>	0 L
<b>Site No:</b>				<b>Nature of Damage:</b>	
<b>Incident Dt:</b>				<b>Discharger Report:</b>	
<b>Year:</b>				<b>Material Group:</b>	
<b>Incident Cause:</b>		Unknown		<b>Health/Env Conseq:</b>	
<b>Incident Event:</b>				<b>Agency Involved:</b>	
<b>Environment Impact:</b>		Not Anticipated		<b>Site Lot:</b>	
<b>Nature of Impact:</b>				<b>Site Conc:</b>	
<b>MOE Response:</b>		No Field Response		<b>Site Geo Ref Accu:</b>	
<b>Dt MOE Arvl on Scn:</b>				<b>Site Map Datum:</b>	
<b>MOE Reported Dt:</b>		10/19/2008		<b>Northing:</b>	NA
<b>Dt Document Closed:</b>		12/3/2008		<b>Easting:</b>	NA
<b>Municipality No:</b>					
<b>System Facility Address:</b>					
<b>Client Type:</b>					
<b>Call Report Location Geodata:</b>					
<b>Contaminant Code:</b>		13			
<b>Contaminant Name:</b>		DIESEL FUEL			
<b>Contaminant Limit 1:</b>					
<b>Contam Limit Freq 1:</b>					
<b>Contaminant UN No 1:</b>					
<b>Receiving Medium:</b>					
<b>Receiving Environment:</b>					
<b>Incident Reason:</b>		Unknown - Reason not determined			
<b>Incident Summary:</b>		Greyhound: Spill of diesel to ground and separator.			
<b>Site Region:</b>					
<b>Site Municipality:</b>		Ottawa			
<b>Activity Preceding Spill:</b>					
<b>Property 2nd Watershed:</b>					
<b>Property Tertiary Watershed:</b>					
<b>Sector Type:</b>		Other			
<b>SAC Action Class:</b>		Land Spills			
<b>Source Type:</b>					
<b>Site County/District:</b>					
<b>Site Geo Ref Meth:</b>					
<b>Site District Office:</b>		Ottawa			
<b>Nearest Watercourse:</b>					
<b>Site Name:</b>		Greyhound Canada - Ottawa Terminal			
<b>Site Address:</b>					
<b>Client Name:</b>		Greyhound Canada Transportation Corp.			

<a href="#">2</a>	12 of 38	WSW/70.6	72.9 / 0.75	VOYAGEUR CORP 265 CATHERINE ST OTTAWA ON K1R 7S5	FSTH
<b>License Issue Date:</b>		3/8/2002			
<b>Tank Status:</b>		Licensed			
<b>Tank Status As Of:</b>		December 2008			
<b>Operation Type:</b>		Retail Fuel Outlet			
<b>Facility Type:</b>		Gasoline Station - Full Serve			
<b>--Details--</b>					
<b>Status:</b>		Active			
<b>Year of Installation:</b>		1990			
<b>Corrosion Protection:</b>					
<b>Capacity:</b>		10000			
<b>Tank Fuel Type:</b>		Liquid Fuel Single Wall UST - Diesel			

Map Key	Number of Records	Direction/ Distance (m)	Elev/Diff (m)	Site	DB
<a href="#">2</a>	13 of 38	WSW/70.6	72.9 / 0.75	Greyhound Canada Transportation Corp. 265 Catherine St Ottawa ON K1R 7S5	SPL
<b>Ref No:</b>	2334-85KM7B			<b>Contaminant Qty:</b> 50 L	
<b>Site No:</b>				<b>Nature of Damage:</b>	
<b>Incident Dt:</b>				<b>Discharger Report:</b>	
<b>Year:</b>				<b>Material Group:</b>	
<b>Incident Cause:</b>	Other Discharges			<b>Health/Env Conseq:</b>	
<b>Incident Event:</b>				<b>Agency Involved:</b>	
<b>Environment Impact:</b>	Not Anticipated			<b>Site Lot:</b>	
<b>Nature of Impact:</b>				<b>Site Conc:</b>	
<b>MOE Response:</b>	No Field Response			<b>Site Geo Ref Accu:</b>	
<b>Dt MOE Arvl on Scn:</b>				<b>Site Map Datum:</b>	
<b>MOE Reported Dt:</b>	5/18/2010			<b>Northing:</b> NA	
<b>Dt Document Closed:</b>	6/10/2010			<b>Easting:</b> NA	
<b>Municipality No:</b>					
<b>System Facility Address:</b>					
<b>Client Type:</b>					
<b>Call Report Location Geodata:</b>					
<b>Contaminant Code:</b>	13				
<b>Contaminant Name:</b>	DIESEL FUEL				
<b>Contaminant Limit 1:</b>					
<b>Contam Limit Freq 1:</b>					
<b>Contaminant UN No 1:</b>					
<b>Receiving Medium:</b>					
<b>Receiving Environment:</b>					
<b>Incident Reason:</b>	Equipment Failure - Malfunction of system components				
<b>Incident Summary:</b>	Greyhound Canada: 50 L diesel to asphalt				
<b>Site Region:</b>					
<b>Site Municipality:</b>					
<b>Activity Preceding Spill:</b>					
<b>Property 2nd Watershed:</b>					
<b>Property Tertiary Watershed:</b>					
<b>Sector Type:</b>	Other				
<b>SAC Action Class:</b>	Land Spills				
<b>Source Type:</b>					
<b>Site County/District:</b>					
<b>Site Geo Ref Meth:</b>					
<b>Site District Office:</b>					
<b>Nearest Watercourse:</b>					
<b>Site Name:</b>	Greyhound Canada - Ottawa Terminal				
<b>Site Address:</b>					
<b>Client Name:</b>	Greyhound Canada Transportation Corp.				

<a href="#">2</a>	14 of 38	WSW/70.6	72.9 / 0.75	Greyhound Canada Transportation Corp. 265 Catherine St Ottawa ON K1R 7S5	SPL
<b>Ref No:</b>	2625-8JNVCW			<b>Contaminant Qty:</b> 4 L	
<b>Site No:</b>				<b>Nature of Damage:</b>	
<b>Incident Dt:</b>	7/11/2011			<b>Discharger Report:</b>	
<b>Year:</b>				<b>Material Group:</b>	
<b>Incident Cause:</b>				<b>Health/Env Conseq:</b>	
<b>Incident Event:</b>				<b>Agency Involved:</b>	
<b>Environment Impact:</b>	Not Anticipated			<b>Site Lot:</b>	
<b>Nature of Impact:</b>	Other Impact(s)			<b>Site Conc:</b>	
<b>MOE Response:</b>	No Field Response			<b>Site Geo Ref Accu:</b>	
<b>Dt MOE Arvl on Scn:</b>				<b>Site Map Datum:</b>	
<b>MOE Reported Dt:</b>	7/11/2011			<b>Northing:</b> NA	
<b>Dt Document Closed:</b>	11/22/2011			<b>Easting:</b> NA	
<b>Municipality No:</b>					

Map Key	Number of Records	Direction/ Distance (m)	Elev/Diff (m)	Site	DB
<b>System Facility Address:</b>					
<b>Client Type:</b>					
<b>Call Report Location Geodata:</b>					
<b>Contaminant Code:</b>	13				
<b>Contaminant Name:</b>	DIESEL FUEL				
<b>Contaminant Limit 1:</b>					
<b>Contam Limit Freq 1:</b>					
<b>Contaminant UN No 1:</b>					
<b>Receiving Medium:</b>					
<b>Receiving Environment:</b>					
<b>Incident Reason:</b>					
<b>Incident Summary:</b>	Greyhound: bus leaking diesel to grnd				
<b>Site Region:</b>					
<b>Site Municipality:</b>	Ottawa				
<b>Activity Preceding Spill:</b>					
<b>Property 2nd Watershed:</b>					
<b>Property Tertiary Watershed:</b>					
<b>Sector Type:</b>					
<b>SAC Action Class:</b>	Land Spills				
<b>Source Type:</b>					
<b>Site County/District:</b>					
<b>Site Geo Ref Meth:</b>					
<b>Site District Office:</b>					
<b>Nearest Watercourse:</b>					
<b>Site Name:</b>	Greyhound Canada - Ottawa Terminal				
<b>Site Address:</b>	265 Catherine St				
<b>Client Name:</b>	Greyhound Canada Transportation Corp.				

<a href="#">2</a>	15 of 38	WSW/70.6	72.9 / 0.75	Greyhound Canada Transportation Corp. 265 Catherine St Ottawa ON K1R 7S5	SPL
<b>Ref No:</b>	4617-8MPMDX			<b>Contaminant Qty:</b>	60 L
<b>Site No:</b>				<b>Nature of Damage:</b>	
<b>Incident Dt:</b>	10/16/2011			<b>Discharger Report:</b>	
<b>Year:</b>				<b>Material Group:</b>	
<b>Incident Cause:</b>	Other Discharges			<b>Health/Env Conseq:</b>	
<b>Incident Event:</b>				<b>Agency Involved:</b>	
<b>Environment Impact:</b>	Not Anticipated			<b>Site Lot:</b>	
<b>Nature of Impact:</b>				<b>Site Conc:</b>	
<b>MOE Response:</b>	No Field Response			<b>Site Geo Ref Accu:</b>	
<b>Dt MOE Arvl on Scn:</b>				<b>Site Map Datum:</b>	
<b>MOE Reported Dt:</b>	10/16/2011			<b>Northing:</b>	NA
<b>Dt Document Closed:</b>	11/22/2011			<b>Easting:</b>	NA
<b>Municipality No:</b>					
<b>System Facility Address:</b>					
<b>Client Type:</b>					
<b>Call Report Location Geodata:</b>					
<b>Contaminant Code:</b>	13				
<b>Contaminant Name:</b>	DIESEL FUEL				
<b>Contaminant Limit 1:</b>					
<b>Contam Limit Freq 1:</b>					
<b>Contaminant UN No 1:</b>					
<b>Receiving Medium:</b>					
<b>Receiving Environment:</b>					
<b>Incident Reason:</b>	Equipment Failure - Malfunction of system components				
<b>Incident Summary:</b>	Greyhound: 60L Diesel to grnd, interceptor				
<b>Site Region:</b>					
<b>Site Municipality:</b>	Ottawa				
<b>Activity Preceding Spill:</b>					
<b>Property 2nd Watershed:</b>					
<b>Property Tertiary Watershed:</b>					
<b>Sector Type:</b>	Other				
<b>SAC Action Class:</b>	TSSA - Fuel Safety Branch				

Map Key	Number of Records	Direction/ Distance (m)	Elev/Diff (m)	Site	DB
---------	-------------------	----------------------------	------------------	------	----

**Source Type:**  
**Site County/District:**  
**Site Geo Ref Meth:**  
**Site District Office:**  
**Nearest Watercourse:**  
**Site Name:** Greyhound Canada - Ottawa Terminal  
**Site Address:** 265 Catherine St  
**Client Name:** Greyhound Canada Transportation Corp.

<a href="#">2</a>	16 of 38	WSW/70.6	72.9 / 0.75	Greyhound Canada Transportation Corp. 265 Catherine St Ottawa ON K1R 7S5	SPL
-------------------	----------	----------	-------------	--	-----

<b>Ref No:</b>	0864-8MQKKU	<b>Contaminant Qty:</b>	200 L
<b>Site No:</b>		<b>Nature of Damage:</b>	
<b>Incident Dt:</b>	10/17/2011	<b>Discharger Report:</b>	
<b>Year:</b>		<b>Material Group:</b>	
<b>Incident Cause:</b>	Other Discharges	<b>Health/Env Conseq:</b>	
<b>Incident Event:</b>		<b>Agency Involved:</b>	
<b>Environment Impact:</b>	Not Anticipated	<b>Site Lot:</b>	
<b>Nature of Impact:</b>		<b>Site Conc:</b>	
<b>MOE Response:</b>	No Field Response	<b>Site Geo Ref Accu:</b>	
<b>Dt MOE Arvl on Scn:</b>		<b>Site Map Datum:</b>	
<b>MOE Reported Dt:</b>	10/17/2011	<b>Northing:</b>	NA
<b>Dt Document Closed:</b>	11/22/2011	<b>Easting:</b>	NA
<b>Municipality No:</b>			
<b>System Facility Address:</b>			
<b>Client Type:</b>			
<b>Call Report Location Geodata:</b>			
<b>Contaminant Code:</b>	13		
<b>Contaminant Name:</b>	DIESEL FUEL		
<b>Contaminant Limit 1:</b>			
<b>Contam Limit Freq 1:</b>			
<b>Contaminant UN No 1:</b>			
<b>Receiving Medium:</b>	Sewage - Municipal/Private and Commercial		
<b>Receiving Environment:</b>			
<b>Incident Reason:</b>	Error- Operator error		
<b>Incident Summary:</b>	TSSA - greyhound terminal ottawa, 200 L diesel		
<b>Site Region:</b>			
<b>Site Municipality:</b>	Ottawa		
<b>Activity Preceding Spill:</b>			
<b>Property 2nd Watershed:</b>			
<b>Property Tertiary Watershed:</b>			
<b>Sector Type:</b>	Service Station		
<b>SAC Action Class:</b>	TSSA - Fuel Safety Branch		
<b>Source Type:</b>			
<b>Site County/District:</b>			
<b>Site Geo Ref Meth:</b>			
<b>Site District Office:</b>			
<b>Nearest Watercourse:</b>			
<b>Site Name:</b>	Greyhound Canada - Ottawa Terminal		
<b>Site Address:</b>	265 Catherine St		
<b>Client Name:</b>	Greyhound Canada Transportation Corp.		

<a href="#">2</a>	17 of 38	WSW/70.6	72.9 / 0.75	265 CATHERINE STREET OTTAWA ON K1R 7S5	HINC
-------------------	----------	----------	-------------	---	------

**External File Num:** FS INC 0810-06255  
**Fuel Occurrence Type:** Discovery of a Petroleum Product  
**Date of Occurrence:** 10/19/2008  
**Fuel Type Involved:** Diesel  
**Status Desc:** Pending Root Cause Attribution Validation



Map Key	Number of Records	Direction/ Distance (m)	Elev/Diff (m)	Site	DB
<b>Job Type Desc:</b>		Incident/Near-Miss Occurrence (FS)			
<b>Oper. Type Involved:</b>		Commercial (e.g. restaurant, business unit, etc)			
<b>Service Interruptions:</b>		No			
<b>Property Damage:</b>		No			
<b>Fuel Life Cycle Stage:</b>		Utilization			
<b>Root Cause:</b>		Root Cause: Equipment/Material/Component:Yes Procedures:Yes Maintenance:No Design:No Training: No Management:Yes Human Factors:No			
<b>Reported Details:</b>		Greyhound Ottawa Terminal			
<b>Fuel Category:</b>		Liquid Fuel			
<b>Occurrence Type:</b>		Incident			
<b>Affiliation:</b>		Industry Stakeholder (Licensee/Registration/Certificate Holder, Facility Owner, etc.)			
<b>County Name:</b>		Ottawa			
<b>Approx. Quant. Rel:</b>		700			
<b>Nearby body of water:</b>		No			
<b>Enter Drainage Syst.:</b>		Yes			
<b>Approx. Quant. Unit:</b>		Liters			
<b>Environmental Impact:</b>		product found in tank nest monitoring well and got into the onsite drainage system.			

<a href="#">2</a>	18 of 38	WSW/70.6	72.9 / 0.75	VOYAGEUR COLONIAL LTD 265 CATHERINE ST OTTAWA ON	DTNK
-------------------	----------	----------	-------------	--	------

**Delisted Expired Fuel Safety Facilities**

<b>Instance No:</b>	9413798	<b>Expired Date:</b>	
<b>Status:</b>	EXPIRED	<b>Max Hazard Rank:</b>	
<b>Instance ID:</b>	386375	<b>Facility Location:</b>	
<b>Instance Type:</b>	FS Facility	<b>Facility Type:</b>	
<b>Instance Creation Dt:</b>		<b>Fuel Type 2:</b>	
<b>Instance Install Dt:</b>		<b>Fuel Type 3:</b>	
<b>Item Description:</b>		<b>Panam Related:</b>	
<b>Manufacturer:</b>		<b>Panam Venue Nm:</b>	
<b>Model:</b>		<b>External Identifier:</b>	
<b>Serial No:</b>		<b>Item:</b>	
<b>ULC Standard:</b>		<b>Piping Steel:</b>	
<b>Quantity:</b>		<b>Piping Galvanized:</b>	
<b>Unit of Measure:</b>		<b>Tank Single Wall St:</b>	
<b>Overfill Prot Type:</b>		<b>Piping Underground:</b>	
<b>Creation Date:</b>		<b>Tank Underground:</b>	
<b>Next Periodic Str DT:</b>		<b>Source:</b>	
<b>TSSA Base Sched Cycle 2:</b>			
<b>TSSAMax Hazard Rank 1:</b>			
<b>TSSA Risk Based Periodic Yn:</b>			
<b>TSSA Volume of Directives:</b>			
<b>TSSA Periodic Exempt:</b>			
<b>TSSA Statutory Interval:</b>			
<b>TSSA Recd Insp Interva:</b>			
<b>TSSA Recd Tolerance:</b>			
<b>TSSA Program Area:</b>			
<b>TSSA Program Area 2:</b>			
<b>Description:</b>	Fuels Safety Private Fuel Outlet - Self Serve		
<b>Original Source:</b>	EXP		
<b>Record Date:</b>	Up to Mar 2012		

<a href="#">2</a>	19 of 38	WSW/70.6	72.9 / 0.75	Greyhound Canada Transportation Corp. 265 Catherine Street Ottawa ON K1R 7S5	GEN
-------------------	----------	----------	-------------	--	-----

<b>Generator No:</b>	ON5820251
<b>SIC Code:</b>	485990

Map Key	Number of Records	Direction/ Distance (m)	Elev/Diff (m)	Site	DB
<b>SIC Description:</b> <b>Approval Years:</b> <b>PO Box No:</b> <b>Country:</b> <b>Status:</b> <b>Co Admin:</b> <b>Choice of Contact:</b> <b>Phone No Admin:</b> <b>Contaminated Facility:</b> <b>MHSW Facility:</b>		Other Transit and Ground Passenger Transportation 2009			
<b><u>Detail(s)</u></b>					
<b>Waste Class:</b>		251			
<b>Waste Class Name:</b>		OIL SKIMMINGS & SLUDGES			
<b>Waste Class:</b>		252			
<b>Waste Class Name:</b>		WASTE OILS & LUBRICANTS			

<a href="#"><u>2</u></a>	20 of 38	WSW/70.6	72.9 / 0.75	Greyhound Canada Transportation Corp. 265 Catherine Street Ottawa ON K1R 7S5	GEN
<b>Generator No:</b> <b>SIC Code:</b> <b>SIC Description:</b> <b>Approval Years:</b> <b>PO Box No:</b> <b>Country:</b> <b>Status:</b> <b>Co Admin:</b> <b>Choice of Contact:</b> <b>Phone No Admin:</b> <b>Contaminated Facility:</b> <b>MHSW Facility:</b>		ON5820251 485990 Other Transit and Ground Passenger Transportation 2010			
<b><u>Detail(s)</u></b>					
<b>Waste Class:</b>		252			
<b>Waste Class Name:</b>		WASTE OILS & LUBRICANTS			
<b>Waste Class:</b>		251			
<b>Waste Class Name:</b>		OIL SKIMMINGS & SLUDGES			

<a href="#"><u>2</u></a>	21 of 38	WSW/70.6	72.9 / 0.75	Greyhound Canada ULC 265 Catherine Street Ottawa ON K1R 7S5	GEN
<b>Generator No:</b> <b>SIC Code:</b> <b>SIC Description:</b> <b>Approval Years:</b> <b>PO Box No:</b> <b>Country:</b> <b>Status:</b> <b>Co Admin:</b> <b>Choice of Contact:</b> <b>Phone No Admin:</b> <b>Contaminated Facility:</b> <b>MHSW Facility:</b>		ON5820251 485990 Other Transit and Ground Passenger Transportation 2011			

Map Key	Number of Records	Direction/ Distance (m)	Elev/Diff (m)	Site	DB
<u>Detail(s)</u>					
Waste Class:		251			
Waste Class Name:		OIL SKIMMINGS & SLUDGES			
Waste Class:		252			
Waste Class Name:		WASTE OILS & LUBRICANTS			

<u>2</u>	22 of 38	WSW/70.6	72.9 / 0.75	VOYAGEUR CORP 265 CATHERINE ST OTTAWA K1R 7S5 ON CA ON	FST
Instance No:	10902117			Manufacturer:	
Status:				Serial No:	
Cont Name:				Ulc Standard:	
Instance Type:	FS Liquid Fuel Tank			Quantity:	
Item:				Unit of Measure:	
Item Description:	FS Liquid Fuel Tank			Fuel Type:	Diesel
Tank Type:	Single Wall UST			Fuel Type2:	NULL
Install Date:	5/20/2009			Fuel Type3:	NULL
Install Year:	1990			Piping Steel:	
Years in Service:				Piping Galvanized:	
Model:	NULL			Tanks Single Wall St:	
Description:				Piping Underground:	
Capacity:	38000			No Underground:	
Tank Material:	Steel			Panam Related:	
Corrosion Protect:	Impressed Current			Panam Venue:	
Overfill Protect:					
Facility Type:	FS Liquid Fuel Tank				
Parent Facility Type:	FS Gasoline Station - Full Serve				
Facility Location:					
Device Installed Location:	265 CATHERINE ST OTTAWA K1R 7S5 ON CA				

Liquid Fuel Tank Details

Overfill Protection:  
Owner Account Name: VOYAGEUR CORP  
Item: FS LIQUID FUEL TANK

<u>2</u>	23 of 38	WSW/70.6	72.9 / 0.75	Greyhound Canada ULC 265 Catherine Street Ottawa ON K1R 7S5	GEN
Generator No:	ON5820251				
SIC Code:	485990				
SIC Description:	Other Transit and Ground Passenger Transportation				
Approval Years:	2012				
PO Box No:					
Country:					
Status:					
Co Admin:					
Choice of Contact:					
Phone No Admin:					
Contaminated Facility:					
MHSW Facility:					

Detail(s)

Waste Class: 252  
Waste Class Name: WASTE OILS & LUBRICANTS  
  
Waste Class: 251

Map Key	Number of Records	Direction/ Distance (m)	Elev/Diff (m)	Site	DB
<b>Waste Class Name:</b>		OIL SKIMMINGS & SLUDGES			
<a href="#">2</a>	24 of 38	WSW/70.6	72.9 / 0.75	Greyhound Canada ULC 265 Catherine Street Ottawa ON	GEN
<b>Generator No:</b>		ON5820251			
<b>SIC Code:</b>		485990			
<b>SIC Description:</b>					
<b>Approval Years:</b>		2013			
<b>PO Box No:</b>					
<b>Country:</b>					
<b>Status:</b>					
<b>Co Admin:</b>					
<b>Choice of Contact:</b>					
<b>Phone No Admin:</b>					
<b>Contaminated Facility:</b>					
<b>MHSW Facility:</b>					
<b><u>Detail(s)</u></b>					
<b>Waste Class:</b>		252			
<b>Waste Class Name:</b>		WASTE OILS & LUBRICANTS			
<b>Waste Class:</b>		251			
<b>Waste Class Name:</b>		OIL SKIMMINGS & SLUDGES			
<a href="#">2</a>	25 of 38	WSW/70.6	72.9 / 0.75	Greyhound Canada ULC 265 Catherine Street Ottawa ON K1R 7S5	GEN
<b>Generator No:</b>		ON5820251			
<b>SIC Code:</b>		485990			
<b>SIC Description:</b>		485990			
<b>Approval Years:</b>		2016			
<b>PO Box No:</b>					
<b>Country:</b>		Canada			
<b>Status:</b>					
<b>Co Admin:</b>		Jennifer Fortuna			
<b>Choice of Contact:</b>		CO_ADMIN			
<b>Phone No Admin:</b>		289-288-4359 Ext.1243			
<b>Contaminated Facility:</b>		No			
<b>MHSW Facility:</b>		No			
<b><u>Detail(s)</u></b>					
<b>Waste Class:</b>		252			
<b>Waste Class Name:</b>		WASTE OILS & LUBRICANTS			
<b>Waste Class:</b>		251			
<b>Waste Class Name:</b>		OIL SKIMMINGS & SLUDGES			
<a href="#">2</a>	26 of 38	WSW/70.6	72.9 / 0.75	Greyhound Canada ULC 265 Catherine Street Ottawa ON K1R 7S5	GEN
<b>Generator No:</b>		ON5820251			
<b>SIC Code:</b>		485990			
<b>SIC Description:</b>		485990			
<b>Approval Years:</b>		2015			
<b>PO Box No:</b>					

Map Key	Number of Records	Direction/ Distance (m)	Elev/Diff (m)	Site	DB
<b>Country:</b> <b>Status:</b> <b>Co Admin:</b> <b>Choice of Contact:</b> <b>Phone No Admin:</b> <b>Contaminated Facility:</b> <b>MHSW Facility:</b>		Canada  Jennifer Fortuna CO_ADMIN 289-288-4359 Ext.1243 No No			
<b><u>Detail(s)</u></b>					
<b>Waste Class:</b> <b>Waste Class Name:</b>		252 WASTE OILS & LUBRICANTS			
<b>Waste Class:</b> <b>Waste Class Name:</b>		251 OIL SKIMMINGS & SLUDGES			
<a href="#">2</a>	27 of 38	WSW/70.6	72.9 / 0.75	Greyhound Canada ULC 265 Catherine Street Ottawa ON K1R 7S5	GEN
<b>Generator No:</b> <b>SIC Code:</b> <b>SIC Description:</b> <b>Approval Years:</b> <b>PO Box No:</b> <b>Country:</b> <b>Status:</b> <b>Co Admin:</b> <b>Choice of Contact:</b> <b>Phone No Admin:</b> <b>Contaminated Facility:</b> <b>MHSW Facility:</b>		ON5820251 485990 485990 2014  Canada  Jennifer Fortuna CO_ADMIN 289-288-4359 Ext. No No			
<b><u>Detail(s)</u></b>					
<b>Waste Class:</b> <b>Waste Class Name:</b>		252 WASTE OILS & LUBRICANTS			
<b>Waste Class:</b> <b>Waste Class Name:</b>		251 OIL SKIMMINGS & SLUDGES			
<a href="#">2</a>	28 of 38	WSW/70.6	72.9 / 0.75	Greyhound Canada ULC 265 Catherine Street Ottawa ON K1R 7S5	GEN
<b>Generator No:</b> <b>SIC Code:</b> <b>SIC Description:</b> <b>Approval Years:</b> <b>PO Box No:</b> <b>Country:</b> <b>Status:</b> <b>Co Admin:</b> <b>Choice of Contact:</b> <b>Phone No Admin:</b> <b>Contaminated Facility:</b> <b>MHSW Facility:</b>		ON5820251   As of Dec 2018  Canada Registered			
<b><u>Detail(s)</u></b>					
<b>Waste Class:</b>		251 L			

Map Key	Number of Records	Direction/ Distance (m)	Elev/Diff (m)	Site	DB
<b>Waste Class Name:</b>		Waste oils/sludges (petroleum based)			
<b>Waste Class:</b>		252 L			
<b>Waste Class Name:</b>		Waste crankcase oils and lubricants			
<a href="#">2</a>	29 of 38	WSW/70.6	72.9 / 0.75	<b>Greyhound Lines Inc</b> 265 Catherine Street, Ottawa CITY OF OTTAWA ON	EBR
<b>EBR Registry No:</b>		013-3737		<b>Decision Posted:</b>	
<b>Ministry Ref No:</b>		SR 2390102		<b>Exception Posted:</b>	
<b>Notice Type:</b>		Instrument Decision		<b>Section:</b>	
<b>Notice Stage:</b>				<b>Act 1:</b>	
<b>Notice Date:</b>		October 15, 2018		<b>Act 2:</b>	
<b>Proposal Date:</b>		September 11, 2018		<b>Site Location Map:</b>	
<b>Year:</b>		2018			
<b>Instrument Type:</b>		Liquid Fuels Handling Code Section - Liquid Fuels Handling Code			
<b>Off Instrument Name:</b>					
<b>Posted By:</b>					
<b>Company Name:</b>		Greyhound Lines Inc(Liquid Fuels Handling Code) - Liquid Fuels Handling Code Section			
<b>Site Address:</b>					
<b>Location Other:</b>					
<b>Proponent Name:</b>		Greyhound Lines Inc			
<b>Proponent Address:</b>		600 Vine Street Cincinatti OHIO USA 45202			
<b>Comment Period:</b>					
<b>URL:</b>		<a href="http://www.ebr.gov.on.ca/ERS-WEB-External/displaynoticecontent.do?noticeId=MTM2MDM4&amp;statusId=MjA3NzA0&amp;language=en">http://www.ebr.gov.on.ca/ERS-WEB-External/displaynoticecontent.do?noticeId=MTM2MDM4&amp;statusId=MjA3NzA0&amp;language=en</a>			
<b>Site Location Details:</b>					
265 Catherine Street, Ottawa CITY OF OTTAWA					
<a href="#">2</a>	30 of 38	WSW/70.6	72.9 / 0.75	<b>Greyhound Canada ULC</b> 265 Catherine Street Ottawa ON K1R 7S5	GEN
<b>Generator No:</b>		ON5820251			
<b>SIC Code:</b>					
<b>SIC Description:</b>					
<b>Approval Years:</b>		As of Jul 2020			
<b>PO Box No:</b>					
<b>Country:</b>		Canada			
<b>Status:</b>		Registered			
<b>Co Admin:</b>					
<b>Choice of Contact:</b>					
<b>Phone No Admin:</b>					
<b>Contaminated Facility:</b>					
<b>MHSW Facility:</b>					
<b>Detail(s)</b>					
<b>Waste Class:</b>		252 L			
<b>Waste Class Name:</b>		Waste crankcase oils and lubricants			
<b>Waste Class:</b>		221 I			
<b>Waste Class Name:</b>		Light fuels			
<b>Waste Class:</b>		251 L			
<b>Waste Class Name:</b>		Waste oils/sludges (petroleum based)			

Map Key	Number of Records	Direction/ Distance (m)	Elev/Diff (m)	Site	DB
<a href="#">2</a>	31 of 38	WSW/70.6	72.9 / 0.75	VOYAGEUR CORP 265 CATHERINE ST.,OTTAWA,ON,K1R 7S5,CA ON	INC
<p> <b>Incident No:</b> 673468  <b>Incident ID:</b>  <b>Instance No:</b>  <b>Status Code:</b>  <b>Attribute Category:</b> FS-Incident  <b>Context:</b>  <b>Date of Occurrence:</b> 10/17/2011  <b>Time of Occurrence:</b>  <b>Incident Created On:</b>  <b>Instance Creation Dt:</b>  <b>Instance Install Dt:</b>  <b>Occur Insp Start Date:</b>  <b>Approx Quant Rel:</b>  <b>Tank Capacity:</b>  <b>Fuels Occur Type:</b>  <b>Fuel Type Involved:</b>  <b>Enforcement Policy:</b>  <b>Prc Escalation Req:</b>  <b>Tank Material Type:</b>  <b>Tank Storage Type:</b>  <b>Tank Location Type:</b>  <b>Pump Flow Rate Cap:</b>  <b>Task No:</b>  <b>Notes:</b>  <b>Drainage System:</b>  <b>Sub Surface Contam.:</b>  <b>Aff Prop Use Water:</b>  <b>Contam. Migrated:</b>  <b>Contact Natural Env:</b>  <b>Incident Location:</b> 265 CATHERINE ST.,OTTAWA,ON,K1R 7S5,CA  <b>Occurrence Narrative:</b>  <b>Operation Type Involved:</b>  <b>Item:</b> FS GASOLINE STATION - FULL SERVE  <b>Item Description:</b>  <b>Device Installed Location:</b> </p>					
<p> <b>Any Health Impact:</b>  <b>Any Enviro Impact:</b>  <b>Service Interrupted:</b>  <b>Was Prop Damaged:</b>  <b>Reside App. Type:</b>  <b>Commer App. Type:</b>  <b>Indus App. Type:</b>  <b>Institut App. Type:</b>  <b>Venting Type:</b>  <b>Vent Conn Mater:</b>  <b>Vent Chimney Mater:</b>  <b>Pipeline Type:</b>    <b>Pipeline Involved:</b>  <b>Pipe Material:</b>  <b>Depth Ground Cover:</b>  <b>Regulator Location:</b>  <b>Regulator Type:</b>  <b>Operation Pressure:</b>  <b>Liquid Prop Make:</b>  <b>Liquid Prop Model:</b>  <b>Liquid Prop Serial No:</b>  <b>Liquid Prop Notes:</b>  <b>Equipment Type:</b>  <b>Equipment Model:</b>  <b>Serial No:</b>  <b>Cylinder Capacity:</b>    <b>Cylinder Cap Units:</b>  <b>Cylinder Mat Type:</b>  <b>Near Body of Water:</b> </p>					
<a href="#">2</a>	32 of 38	WSW/70.6	72.9 / 0.75	VOYAGEUR CORP 265 CATHERINE ST.,OTTAWA,ON,K1R 7S5,CA ON	INC
<p> <b>Incident No:</b> 673220  <b>Incident ID:</b>  <b>Instance No:</b>  <b>Status Code:</b>  <b>Attribute Category:</b> FS-Incident  <b>Context:</b>  <b>Date of Occurrence:</b> 10/17/2011  <b>Time of Occurrence:</b>  <b>Incident Created On:</b>  <b>Instance Creation Dt:</b>  <b>Instance Install Dt:</b>  <b>Occur Insp Start Date:</b>  <b>Approx Quant Rel:</b>  <b>Tank Capacity:</b>  <b>Fuels Occur Type:</b>  <b>Fuel Type Involved:</b> </p>					
<p> <b>Any Health Impact:</b>  <b>Any Enviro Impact:</b>  <b>Service Interrupted:</b>  <b>Was Prop Damaged:</b>  <b>Reside App. Type:</b>  <b>Commer App. Type:</b>  <b>Indus App. Type:</b>  <b>Institut App. Type:</b>  <b>Venting Type:</b>  <b>Vent Conn Mater:</b>  <b>Vent Chimney Mater:</b>  <b>Pipeline Type:</b>    <b>Pipeline Involved:</b>  <b>Pipe Material:</b>  <b>Depth Ground Cover:</b>  <b>Regulator Location:</b> </p>					

Map Key	Number of Records	Direction/ Distance (m)	Elev/Diff (m)	Site	DB
<b>Enforcement Policy:</b> <b>Prc Escalation Req:</b> <b>Tank Material Type:</b> <b>Tank Storage Type:</b> <b>Tank Location Type:</b> <b>Pump Flow Rate Cap:</b> <b>Task No:</b> <b>Notes:</b> <b>Drainage System:</b> <b>Sub Surface Contam.:</b> <b>Aff Prop Use Water:</b> <b>Contam. Migrated:</b> <b>Contact Natural Env:</b> <b>Incident Location:</b> <b>Occurence Narrative:</b> <b>Operation Type Involved:</b> <b>Item:</b> <b>Item Description:</b> <b>Device Installed Location:</b>				<b>Regulator Type:</b> <b>Operation Pressure:</b> <b>Liquid Prop Make:</b> <b>Liquid Prop Model:</b> <b>Liquid Prop Serial No:</b> <b>Liquid Prop Notes:</b> <b>Equipment Type:</b> <b>Equipment Model:</b> <b>Serial No:</b> <b>Cylinder Capacity:</b>  <b>Cylinder Cap Units:</b> <b>Cylinder Mat Type:</b> <b>Near Body of Water:</b>	
		265 CATHERINE ST.,OTTAWA,ON,K1R 7S5,CA			
		FS GASOLINE STATION - FULL SERVE			

<a href="#">2</a>	33 of 38	WSW/70.6	72.9 / 0.75	VOYAGEUR CORP 265 CATHERINE ST OTTAWA K1R 7S5 ON CA ON	FST
<b>Instance No:</b> <b>Status:</b> <b>Cont Name:</b> <b>Instance Type:</b> <b>Item:</b> <b>Item Description:</b> <b>Tank Type:</b> <b>Install Date:</b> <b>Install Year:</b> <b>Years in Service:</b> <b>Model:</b> <b>Description:</b> <b>Capacity:</b> <b>Tank Material:</b> <b>Corrosion Protect:</b> <b>Overfill Protect:</b> <b>Facility Type:</b> <b>Parent Facility Type:</b> <b>Facility Location:</b> <b>Device Installed Location:</b>	64922549			<b>Manufacturer:</b> <b>Serial No:</b> <b>Ulc Standard:</b> <b>Quantity:</b> <b>Unit of Measure:</b> <b>Fuel Type:</b> <b>Fuel Type2:</b> <b>Fuel Type3:</b> <b>Piping Steel:</b> <b>Piping Galvanized:</b> <b>Tanks Single Wall St:</b> <b>Piping Underground:</b> <b>No Underground:</b> <b>Panam Related:</b> <b>Panam Venue:</b>	Diesel NULL NULL
		FS Liquid Fuel Tank Double Wall Horizontal AST 2/13/2020 2:50:13 PM 2020			
		NULL			
		FS Liquid Fuel Tank			
		265 CATHERINE ST OTTAWA K1R 7S5 ON CA			

**Liquid Fuel Tank Details**

**Overfill Protection:**  
**Owner Account Name:**  
**Item:**

VOYAGEUR CORP  
 FS LIQUID FUEL TANK

<a href="#">2</a>	34 of 38	WSW/70.6	72.9 / 0.75	265 CATHERINE ST OTTAWA ON K1R 7S5	DTNK
<b>Instance No:</b> <b>Status:</b> <b>Instance Type:</b>	9569160 Active			<b>Creation Date:</b> <b>Overfill Prot Type:</b> <b>Facility Location:</b>	

**Delisted Fuel Storage Tank**



Map Key	Number of Records	Direction/ Distance (m)	Elev/Diff (m)	Site	DB	
				<b>Fuel Type:</b> <b>Cont Name:</b> <b>Capacity:</b> <b>Tank Material:</b> <b>Corrosion Prot:</b> <b>Tank Type:</b> <b>Install Year:</b> <b>Facility Type:</b> <b>Device Installed Loc:</b> <b>Fuel Type 2:</b> <b>Fuel Type 3:</b> <b>Item:</b> FS GASOLINE STATION - FULL SERVE <b>Item Description:</b> <b>Model:</b> <b>Description:</b> <b>Instance Creation Dt:</b> <b>Instance Install Dt:</b> <b>Manufacturer:</b> <b>Serial No:</b> <b>ULC Standard:</b> <b>Quantity:</b> <b>Unit of Measure:</b> <b>Parent Fac Type:</b> <b>TSSA Base Sched Cycle 1:</b> <b>TSSA Base Sched Cycle 2:</b> <b>Original Source:</b> FST <b>Record Date:</b> 31-MAY-2021		
				<b>Piping SW Steel:</b> 1 <b>Piping SW Galvan:</b> 1 <b>Tanks SW Steel:</b> 1 <b>Piping Underground:</b> 1 <b>No Underground:</b> 1 <b>Max Hazard Rank:</b> <b>Max Hazard Rank 1:</b> <b>Nxt Period Start Dt:</b> <b>Program Area 1:</b> <b>Program Area 2:</b> <b>Nxt Period Strt Dt 2:</b> <b>Risk Based Periodic:</b> <b>Vol of Directives:</b> <b>Years in Service:</b> <b>Created Date:</b> <b>Federal Device:</b> <b>Periodic Exempt:</b> <b>Statutory Interval:</b> <b>Rcomnd Insp Interval:</b> <b>Recommended Toler:</b> <b>Panam Venue Name:</b> <b>External Identifier:</b>		

<a href="#">2</a>	35 of 38	WSW/70.6	72.9 / 0.75	VOYAGEUR CORP 265 CATHERINE ST OTTAWA K1R 7S5 ON CA ON	FST
-------------------	----------	----------	-------------	--	-----

<b>Instance No:</b>	64922550	<b>Manufacturer:</b>	
<b>Status:</b>		<b>Serial No:</b>	
<b>Cont Name:</b>		<b>Ulc Standard:</b>	
<b>Instance Type:</b>		<b>Quantity:</b>	
<b>Item:</b>		<b>Unit of Measure:</b>	
<b>Item Description:</b>	FS Liquid Fuel Tank	<b>Fuel Type:</b>	Diesel
<b>Tank Type:</b>	Double Wall Horizontal AST	<b>Fuel Type2:</b>	NULL
<b>Install Date:</b>	2/13/2020 2:50:13 PM	<b>Fuel Type3:</b>	NULL
<b>Install Year:</b>	2020	<b>Piping Steel:</b>	
<b>Years in Service:</b>		<b>Piping Galvanized:</b>	
<b>Model:</b>	NULL	<b>Tanks Single Wall St:</b>	
<b>Description:</b>		<b>Piping Underground:</b>	
<b>Capacity:</b>	4500	<b>No Underground:</b>	
<b>Tank Material:</b>	Steel	<b>Panam Related:</b>	
<b>Corrosion Protect:</b>	Painted	<b>Panam Venue:</b>	
<b>Overfill Protect:</b>			
<b>Facility Type:</b>	FS Liquid Fuel Tank		
<b>Parent Facility Type:</b>			
<b>Facility Location:</b>			
<b>Device Installed Location:</b>	265 CATHERINE ST OTTAWA K1R 7S5 ON CA		

#### Liquid Fuel Tank Details

<b>Overfill Protection:</b>	
<b>Owner Account Name:</b>	VOYAGEUR CORP
<b>Item:</b>	FS LIQUID FUEL TANK

<a href="#">2</a>	36 of 38	WSW/70.6	72.9 / 0.75	Greyhound Canada ULC 265 Catherine Street Ottawa ON K1R 7S5	GEN
-------------------	----------	----------	-------------	---	-----

Map Key	Number of Records	Direction/ Distance (m)	Elev/Diff (m)	Site	DB
---------	-------------------	-------------------------	---------------	------	----

**Generator No:** ON5820251  
**SIC Code:**  
**SIC Description:**  
**Approval Years:** As of Jan 2021  
**PO Box No:**  
**Country:** Canada  
**Status:** Registered  
**Co Admin:**  
**Choice of Contact:**  
**Phone No Admin:**  
**Contaminated Facility:**  
**MHSW Facility:**

**Detail(s)**

**Waste Class:** 251 L  
**Waste Class Name:** Waste oils/sludges (petroleum based)  
  
**Waste Class:** 221 I  
**Waste Class Name:** Light fuels  
  
**Waste Class:** 252 L  
**Waste Class Name:** Waste crankcase oils and lubricants

<a href="#">2</a>	37 of 38	WSW/70.6	72.9 / 0.75	265 CATHERINE ST OTTAWA ON K1R 7S5	EXP
-------------------	----------	----------	-------------	---------------------------------------	-----

<b>Instance No:</b> 9569160 <b>Status:</b> Abandoned <b>Instance ID:</b> <b>Instance Type:</b> <b>Instance Creation Dt:</b> <b>Instance Install Dt:</b> <b>Item:</b> FS GASOLINE STATION - FULL SERVE <b>Item Description:</b> <b>Facility Type:</b> <b>Overfill Prot Type:</b> <b>Creation Date:</b> <b>Expired Date:</b> <b>Manufacturer:</b> <b>Description:</b> <b>Serial No:</b> <b>Ulc Standard:</b> <b>Facility Location:</b> <b>Source:</b>	<b>Model:</b> <b>Quantity:</b> <b>Unit of Measure:</b> <b>Fuel Type2:</b> <b>Fuel Type3:</b> <b>Piping Steel:</b> <b>Piping Galvanized:</b> <b>Tank Single Wall St:</b> <b>Piping Underground:</b> <b>Tank Underground:</b> <b>Panam Related:</b> <b>Panam Venue Nm:</b>
--	---

**Details**

<b>Tank Underground:</b> 0	<b>Piping Galvanized:</b> 1
<b>Piping Underground:</b> 1	<b>Piping Steel:</b> 1
<b>Tank Single Wall St:</b> 0	<b>Context:</b> FS Piping

**Details**

<b>Tank Underground:</b> 1	<b>Piping Galvanized:</b> 0
<b>Piping Underground:</b> 0	<b>Piping Steel:</b> 0
<b>Tank Single Wall St:</b> 1	<b>Context:</b> FS Liquid Fuel Tank

<a href="#">2</a>	38 of 38	WSW/70.6	72.9 / 0.75	Brigil 265 Catherine St Ottawa ON K1R 7S5	GEN
-------------------	----------	----------	-------------	---	-----

Map Key	Number of Records	Direction/ Distance (m)	Elev/Diff (m)	Site	DB
<b>Generator No:</b> <b>SIC Code:</b> <b>SIC Description:</b> <b>Approval Years:</b> <b>PO Box No:</b> <b>Country:</b> <b>Status:</b> <b>Co Admin:</b> <b>Choice of Contact:</b> <b>Phone No Admin:</b> <b>Contaminated Facility:</b> <b>MHSW Facility:</b>		ON7715543			
		As of Oct 2022			
		Canada			
		Registered			
<b>Detail(s)</b>					
<b>Waste Class:</b>		252 L			
<b>Waste Class Name:</b>		WASTE OILS & LUBRICANTS			
<u>1</u>	1 of 4	WSW/10.7	71.9 / -0.31	265 Catherine Street Ottawa ON K1R 7S5	EHS
<b>Order No:</b>		20282800120		<b>Nearest Intersection:</b>	
<b>Status:</b>		C		<b>Municipality:</b>	
<b>Report Type:</b>		Standard Report		<b>Client Prov/State:</b>	ON
<b>Report Date:</b>		02-SEP-20		<b>Search Radius (km):</b>	.25
<b>Date Received:</b>		28-AUG-20		<b>X:</b>	-75.6949193
<b>Previous Site Name:</b>				<b>Y:</b>	45.4087083
<b>Lot/Building Size:</b>					
<b>Additional Info Ordered:</b>					
<u>1</u>	2 of 4	WSW/10.7	71.9 / -0.31	265 Catherine Street Ottawa ON K1R 7S5	EHS
<b>Order No:</b>		20282800120		<b>Nearest Intersection:</b>	
<b>Status:</b>		C		<b>Municipality:</b>	
<b>Report Type:</b>		Standard Report		<b>Client Prov/State:</b>	ON
<b>Report Date:</b>		02-SEP-20		<b>Search Radius (km):</b>	.25
<b>Date Received:</b>		28-AUG-20		<b>X:</b>	-75.6949193
<b>Previous Site Name:</b>				<b>Y:</b>	45.4087083
<b>Lot/Building Size:</b>					
<b>Additional Info Ordered:</b>					
<u>1</u>	3 of 4	WSW/10.7	71.9 / -0.31	265 Catherine Street Ottawa ON K1R 7S5	EHS
<b>Order No:</b>		20282800120		<b>Nearest Intersection:</b>	
<b>Status:</b>		C		<b>Municipality:</b>	
<b>Report Type:</b>		Standard Report		<b>Client Prov/State:</b>	ON
<b>Report Date:</b>		02-SEP-20		<b>Search Radius (km):</b>	.25
<b>Date Received:</b>		28-AUG-20		<b>X:</b>	-75.6949193
<b>Previous Site Name:</b>				<b>Y:</b>	45.4087083
<b>Lot/Building Size:</b>					
<b>Additional Info Ordered:</b>					
<u>1</u>	4 of 4	WSW/10.7	71.9 / -0.31	265 Catherine Street Ottawa ON K1R 7S5	EHS
<b>Order No:</b>		20282800120		<b>Nearest Intersection:</b>	

Map Key	Number of Records	Direction/ Distance (m)	Elev/Diff (m)	Site	DB
<b>Status:</b> C <b>Report Type:</b> Standard Report <b>Report Date:</b> 02-SEP-20 <b>Date Received:</b> 28-AUG-20 <b>Previous Site Name:</b> <b>Lot/Building Size:</b> <b>Additional Info Ordered:</b>					
<b>Municipality:</b> <b>Client Prov/State:</b> ON <b>Search Radius (km):</b> .25 <b>X:</b> -75.6949193 <b>Y:</b> 45.4087083					
<a href="#">3</a>	1 of 1	NNE/75.5	72.9 / 0.73	506 Kent Street Ottawa ON K2P 2B9	EHS
<b>Order No:</b> 20180719035 <b>Status:</b> C <b>Report Type:</b> Standard Report <b>Report Date:</b> 24-JUL-18 <b>Date Received:</b> 19-JUL-18 <b>Previous Site Name:</b> <b>Lot/Building Size:</b> <b>Additional Info Ordered:</b> Fire Insur. Maps and/or Site Plans					
<b>Nearest Intersection:</b> <b>Municipality:</b> <b>Client Prov/State:</b> ON <b>Search Radius (km):</b> .25 <b>X:</b> -75.694498 <b>Y:</b> 45.409399					
<a href="#">4</a>	1 of 1	ENE/77.1	73.0 / 0.85	CATHERINE & KENT ST. OTTAWA ON	WWIS
<b>Well ID:</b> 7215437 <b>Construction Date:</b> <b>Use 1st:</b> Test Hole <b>Use 2nd:</b> <b>Final Well Status:</b> Test Hole <b>Water Type:</b> <b>Casing Material:</b> <b>Audit No:</b> Z163817 <b>Tag:</b> A142277 <b>Constructn Method:</b> <b>Elevation (m):</b> <b>Elevatn Reliabilty:</b> <b>Depth to Bedrock:</b> <b>Well Depth:</b> <b>Overburden/Bedrock:</b> <b>Pump Rate:</b> <b>Static Water Level:</b> <b>Clear/Cloudy:</b> <b>Municipality:</b> NEPEAN TOWNSHIP <b>Site Info:</b> GAL BH 13-232					
<b>Flowing (Y/N):</b> <b>Flow Rate:</b> <b>Data Entry Status:</b> <b>Data Src:</b> <b>Date Received:</b> 27-Jan-2014 00:00:00 <b>Selected Flag:</b> TRUE <b>Abandonment Rec:</b> <b>Contractor:</b> 4875 <b>Form Version:</b> 7 <b>Owner:</b> <b>County:</b> OTTAWA-CARLETON <b>Lot:</b> <b>Concession:</b> <b>Concession Name:</b> <b>Easting NAD83:</b> <b>Northing NAD83:</b> <b>Zone:</b> <b>UTM Reliability:</b>					
<b>PDF URL (Map):</b> <a href="https://d2khazk8e83rdv.cloudfront.net/moe_mapping/downloads/2Water/Wells_pdfs/721\7215437.pdf">https://d2khazk8e83rdv.cloudfront.net/moe_mapping/downloads/2Water/Wells_pdfs/721\7215437.pdf</a>					
<b>Additional Detail(s) (Map)</b>					
<b>Well Completed Date:</b> 2013/11/28 <b>Year Completed:</b> 2013 <b>Depth (m):</b> 29.89 <b>Latitude:</b> 45.4091174612893 <b>Longitude:</b> -75.6939598321821 <b>Path:</b> 721\7215437.pdf					
<b>Bore Hole Information</b>					
<b>Bore Hole ID:</b> 1004698478 <b>DP2BR:</b> <b>Spatial Status:</b> <b>Code OB:</b>					
<b>Elevation:</b> <b>Elevrc:</b> <b>Zone:</b> 18 <b>East83:</b> 445696.00					

Map Key	Number of Records	Direction/ Distance (m)	Elev/Diff (m)	Site	DB
<b>Code OB Desc:</b>				<b>North83:</b>	5028634.00
<b>Open Hole:</b>				<b>Org CS:</b>	UTM83
<b>Cluster Kind:</b>				<b>UTMRC:</b>	4
<b>Date Completed:</b>	28-Nov-2013 00:00:00			<b>UTMRC Desc:</b>	margin of error : 30 m - 100 m
<b>Remarks:</b>				<b>Location Method:</b>	wwr
<b>Loc Method Desc:</b>		on Water Well Record			
<b>Elevrc Desc:</b>					
<b>Location Source Date:</b>					
<b>Improvement Location Source:</b>					
<b>Improvement Location Method:</b>					
<b>Source Revision Comment:</b>					
<b>Supplier Comment:</b>					

**Overburden and Bedrock**  
**Materials Interval**

**Formation ID:** 1005038139  
**Layer:** 1  
**Color:** 6  
**General Color:** BROWN  
**Mat1:** 28  
**Most Common Material:** SAND  
**Mat2:** 11  
**Mat2 Desc:** GRAVEL  
**Mat3:**  
**Mat3 Desc:**  
**Formation Top Depth:** 0.0  
**Formation End Depth:** 2.440000057220459  
**Formation End Depth UOM:** m

**Overburden and Bedrock**  
**Materials Interval**

**Formation ID:** 1005038141  
**Layer:** 3  
**Color:** 2  
**General Color:** GREY  
**Mat1:** 15  
**Most Common Material:** LIMESTONE  
**Mat2:**  
**Mat2 Desc:**  
**Mat3:**  
**Mat3 Desc:**  
**Formation Top Depth:** 12.8100004196167  
**Formation End Depth:** 29.889999389648438  
**Formation End Depth UOM:** m

**Overburden and Bedrock**  
**Materials Interval**

**Formation ID:** 1005038140  
**Layer:** 2  
**Color:** 2  
**General Color:** GREY  
**Mat1:** 05  
**Most Common Material:** CLAY  
**Mat2:**  
**Mat2 Desc:**  
**Mat3:**  
**Mat3 Desc:**  
**Formation Top Depth:** 2.440000057220459  
**Formation End Depth:** 12.8100004196167  
**Formation End Depth UOM:** m

<b>Map Key</b>	<b>Number of Records</b>	<b>Direction/ Distance (m)</b>	<b>Elev/Diff (m)</b>	<b>Site</b>	<b>DB</b>
<b><u>Annular Space/Abandonment Sealing Record</u></b>					
<b>Plug ID:</b>		1005038175			
<b>Layer:</b>		1			
<b>Plug From:</b>		0.0			
<b>Plug To:</b>		13.720000267028809			
<b>Plug Depth UOM:</b>		m			
<b><u>Method of Construction &amp; Well Use</u></b>					
<b>Method Construction ID:</b>		1005038174			
<b>Method Construction Code:</b>		5			
<b>Method Construction:</b>		Air Percussion			
<b>Other Method Construction:</b>					
<b><u>Pipe Information</u></b>					
<b>Pipe ID:</b>		1005038137			
<b>Casing No:</b>		0			
<b>Comment:</b>					
<b>Alt Name:</b>					
<b><u>Construction Record - Casing</u></b>					
<b>Casing ID:</b>		1005038146			
<b>Layer:</b>		2			
<b>Material:</b>		1			
<b>Open Hole or Material:</b>		STEEL			
<b>Depth From:</b>		0.0			
<b>Depth To:</b>		13.720000267028809			
<b>Casing Diameter:</b>		15.880000114440918			
<b>Casing Diameter UOM:</b>		cm			
<b>Casing Depth UOM:</b>		m			
<b><u>Construction Record - Casing</u></b>					
<b>Casing ID:</b>		1005038145			
<b>Layer:</b>		1			
<b>Material:</b>		1			
<b>Open Hole or Material:</b>		STEEL			
<b>Depth From:</b>		0.0			
<b>Depth To:</b>		3.0			
<b>Casing Diameter:</b>		25.3999999618530273			
<b>Casing Diameter UOM:</b>		cm			
<b>Casing Depth UOM:</b>		m			
<b><u>Construction Record - Screen</u></b>					
<b>Screen ID:</b>		1005038147			
<b>Layer:</b>					
<b>Slot:</b>					
<b>Screen Top Depth:</b>					
<b>Screen End Depth:</b>					
<b>Screen Material:</b>					
<b>Screen Depth UOM:</b>		m			
<b>Screen Diameter UOM:</b>		cm			
<b>Screen Diameter:</b>					

<b>Map Key</b>	<b>Number of Records</b>	<b>Direction/ Distance (m)</b>	<b>Elev/Diff (m)</b>	<b>Site</b>	<b>DB</b>
<b><u>Results of Well Yield Testing</u></b>					
<b>Pumping Test Method Desc:</b>					
<b>Pump Test ID:</b>		1005038138			
<b>Pump Set At:</b>		27.5			
<b>Static Level:</b>		5.110000133514404			
<b>Final Level After Pumping:</b>		27.100000381469727			
<b>Recommended Pump Depth:</b>					
<b>Pumping Rate:</b>		19.0			
<b>Flowing Rate:</b>					
<b>Recommended Pump Rate:</b>					
<b>Levels UOM:</b>		m			
<b>Rate UOM:</b>		LPM			
<b>Water State After Test Code:</b>		3			
<b>Water State After Test:</b>		OTHER			
<b>Pumping Test Method:</b>		0			
<b>Pumping Duration HR:</b>		0			
<b>Pumping Duration MIN:</b>		19			
<b>Flowing:</b>		No			
<b><u>Draw Down &amp; Recovery</u></b>					
<b>Pump Test Detail ID:</b>					
		1005038155			
<b>Test Type:</b>		Recovery			
<b>Test Duration:</b>		4			
<b>Test Level:</b>		27.059999465942383			
<b>Test Level UOM:</b>		m			
<b><u>Draw Down &amp; Recovery</u></b>					
<b>Pump Test Detail ID:</b>					
		1005038150			
<b>Test Type:</b>		Draw Down			
<b>Test Duration:</b>		2			
<b>Test Level:</b>		8.0600004196167			
<b>Test Level UOM:</b>		m			
<b><u>Draw Down &amp; Recovery</u></b>					
<b>Pump Test Detail ID:</b>					
		1005038160			
<b>Test Type:</b>		Draw Down			
<b>Test Duration:</b>		15			
<b>Test Level:</b>		21.600000381469727			
<b>Test Level UOM:</b>		m			
<b><u>Draw Down &amp; Recovery</u></b>					
<b>Pump Test Detail ID:</b>					
		1005038162			
<b>Test Type:</b>		Draw Down			
<b>Test Duration:</b>		20			
<b>Test Level:</b>		27.100000381469727			
<b>Test Level UOM:</b>		m			
<b><u>Draw Down &amp; Recovery</u></b>					
<b>Pump Test Detail ID:</b>					
		1005038168			
<b>Test Type:</b>		Recovery			
<b>Test Duration:</b>		40			
<b>Test Level:</b>		23.579999923706055			
<b>Test Level UOM:</b>		m			

<b>Map Key</b>	<b>Number of Records</b>	<b>Direction/ Distance (m)</b>	<b>Elev/Diff (m)</b>	<b>Site</b>	<b>DB</b>
<b><u>Draw Down &amp; Recovery</u></b>					
<b>Pump Test Detail ID:</b>		1005038148			
<b>Test Type:</b>		Draw Down			
<b>Test Duration:</b>		1			
<b>Test Level:</b>		6.800000190734863			
<b>Test Level UOM:</b>		m			
<b><u>Draw Down &amp; Recovery</u></b>					
<b>Pump Test Detail ID:</b>		1005038151			
<b>Test Type:</b>		Recovery			
<b>Test Duration:</b>		2			
<b>Test Level:</b>		27.260000228881836			
<b>Test Level UOM:</b>		m			
<b><u>Draw Down &amp; Recovery</u></b>					
<b>Pump Test Detail ID:</b>		1005038167			
<b>Test Type:</b>		Draw Down			
<b>Test Duration:</b>		40			
<b>Test Level:</b>		0.0			
<b>Test Level UOM:</b>		m			
<b><u>Draw Down &amp; Recovery</u></b>					
<b>Pump Test Detail ID:</b>		1005038152			
<b>Test Type:</b>		Draw Down			
<b>Test Duration:</b>		3			
<b>Test Level:</b>		9.229999542236328			
<b>Test Level UOM:</b>		m			
<b><u>Draw Down &amp; Recovery</u></b>					
<b>Pump Test Detail ID:</b>		1005038158			
<b>Test Type:</b>		Draw Down			
<b>Test Duration:</b>		10			
<b>Test Level:</b>		17.09000015258789			
<b>Test Level UOM:</b>		m			
<b><u>Draw Down &amp; Recovery</u></b>					
<b>Pump Test Detail ID:</b>		1005038170			
<b>Test Type:</b>		Recovery			
<b>Test Duration:</b>		50			
<b>Test Level:</b>		22.68000030517578			
<b>Test Level UOM:</b>		m			
<b><u>Draw Down &amp; Recovery</u></b>					
<b>Pump Test Detail ID:</b>		1005038154			
<b>Test Type:</b>		Draw Down			
<b>Test Duration:</b>		4			
<b>Test Level:</b>		10.420000076293945			
<b>Test Level UOM:</b>		m			
<b><u>Draw Down &amp; Recovery</u></b>					
<b>Pump Test Detail ID:</b>		1005038157			
<b>Test Type:</b>		Recovery			



<b>Map Key</b>	<b>Number of Records</b>	<b>Direction/ Distance (m)</b>	<b>Elev/Diff (m)</b>	<b>Site</b>	<b>DB</b>
<b>Test Duration:</b>		5			
<b>Test Level:</b>		26.969999313354492			
<b>Test Level UOM:</b>		m			
<b><u>Draw Down &amp; Recovery</u></b>					
<b>Pump Test Detail ID:</b>		1005038159			
<b>Test Type:</b>		Recovery			
<b>Test Duration:</b>		10			
<b>Test Level:</b>		26.5			
<b>Test Level UOM:</b>		m			
<b><u>Draw Down &amp; Recovery</u></b>					
<b>Pump Test Detail ID:</b>		1005038169			
<b>Test Type:</b>		Draw Down			
<b>Test Duration:</b>		50			
<b>Test Level:</b>		0.0			
<b>Test Level UOM:</b>		m			
<b><u>Draw Down &amp; Recovery</u></b>					
<b>Pump Test Detail ID:</b>		1005038161			
<b>Test Type:</b>		Recovery			
<b>Test Duration:</b>		15			
<b>Test Level:</b>		25.959999084472656			
<b>Test Level UOM:</b>		m			
<b><u>Draw Down &amp; Recovery</u></b>					
<b>Pump Test Detail ID:</b>		1005038163			
<b>Test Type:</b>		Recovery			
<b>Test Duration:</b>		20			
<b>Test Level:</b>		25.649999618530273			
<b>Test Level UOM:</b>		m			
<b><u>Draw Down &amp; Recovery</u></b>					
<b>Pump Test Detail ID:</b>		1005038149			
<b>Test Type:</b>		Recovery			
<b>Test Duration:</b>		1			
<b>Test Level:</b>		27.420000076293945			
<b>Test Level UOM:</b>		m			
<b><u>Draw Down &amp; Recovery</u></b>					
<b>Pump Test Detail ID:</b>		1005038153			
<b>Test Type:</b>		Recovery			
<b>Test Duration:</b>		3			
<b>Test Level:</b>		27.15999984741211			
<b>Test Level UOM:</b>		m			
<b><u>Draw Down &amp; Recovery</u></b>					
<b>Pump Test Detail ID:</b>		1005038164			
<b>Test Type:</b>		Draw Down			
<b>Test Duration:</b>		25			
<b>Test Level:</b>		0.0			
<b>Test Level UOM:</b>		m			

<i>Map Key</i>	<i>Number of Records</i>	<i>Direction/ Distance (m)</i>	<i>Elev/Diff (m)</i>	<i>Site</i>	<i>DB</i>
<b><u>Draw Down &amp; Recovery</u></b>					
<b>Pump Test Detail ID:</b>		1005038165			
<b>Test Type:</b>		Draw Down			
<b>Test Duration:</b>		30			
<b>Test Level:</b>		0.0			
<b>Test Level UOM:</b>		m			
<b><u>Draw Down &amp; Recovery</u></b>					
<b>Pump Test Detail ID:</b>		1005038156			
<b>Test Type:</b>		Draw Down			
<b>Test Duration:</b>		5			
<b>Test Level:</b>		11.520000457763672			
<b>Test Level UOM:</b>		m			
<b><u>Draw Down &amp; Recovery</u></b>					
<b>Pump Test Detail ID:</b>		1005038166			
<b>Test Type:</b>		Recovery			
<b>Test Duration:</b>		30			
<b>Test Level:</b>		24.809999465942383			
<b>Test Level UOM:</b>		m			
<b><u>Draw Down &amp; Recovery</u></b>					
<b>Pump Test Detail ID:</b>		1005038171			
<b>Test Type:</b>		Draw Down			
<b>Test Duration:</b>		60			
<b>Test Level:</b>		0.0			
<b>Test Level UOM:</b>		m			
<b><u>Draw Down &amp; Recovery</u></b>					
<b>Pump Test Detail ID:</b>		1005038172			
<b>Test Type:</b>		Recovery			
<b>Test Duration:</b>		60			
<b>Test Level:</b>		26.670000076293945			
<b>Test Level UOM:</b>		m			
<b><u>Water Details</u></b>					
<b>Water ID:</b>		1005038144			
<b>Layer:</b>		1			
<b>Kind Code:</b>					
<b>Kind:</b>					
<b>Water Found Depth:</b>		16.0			
<b>Water Found Depth UOM:</b>		m			
<b><u>Hole Diameter</u></b>					
<b>Hole ID:</b>		1005038143			
<b>Diameter:</b>		15.239999771118164			
<b>Depth From:</b>		13.720000267028809			
<b>Depth To:</b>		29.889999389648438			
<b>Hole Depth UOM:</b>		m			
<b>Hole Diameter UOM:</b>		cm			
<b><u>Hole Diameter</u></b>					

Map Key	Number of Records	Direction/ Distance (m)	Elev/Diff (m)	Site	DB
<b>Hole ID:</b> 1005038142 <b>Diameter:</b> 22.860000610351562 <b>Depth From:</b> 0.0 <b>Depth To:</b> 13.720000267028809 <b>Hole Depth UOM:</b> m <b>Hole Diameter UOM:</b> cm					
<b>Links</b>					
<b>Bore Hole ID:</b> 1004698478 <b>Tag No:</b> A142277 <b>Depth M:</b> 29.89 <b>Contractor:</b> 4875 <b>Year Completed:</b> 2013 <b>Path:</b> 721\7215437.pdf <b>Well Completed Dt:</b> 2013/11/28 <b>Latitude:</b> 45.4091174612893 <b>Audit No:</b> Z163817 <b>Longitude:</b> -75.6939598321821					
<a href="#">5</a>	1 of 12	SE/77.2	71.9 / -0.31	MINUTE CAR WASH OTTAWA LTD 270 CATHERINE ST OTTAWA ON K1R5T3	PRT
<b>Location ID:</b> 10910 <b>Type:</b> retail <b>Expiry Date:</b> 1995-05-31 <b>Capacity (L):</b> 90800 <b>Licence #:</b> 0019603001					
<a href="#">5</a>	2 of 12	SE/77.2	71.9 / -0.31	MINUTE CAR WASH (OTTAWA) LTD. 270 CATHERINE STREET OTTAWA ON K1R 5T3	GEN
<b>Generator No:</b> ON2336400 <b>SIC Code:</b> 6391 <b>SIC Description:</b> CAR WASHES <b>Approval Years:</b> 97,98,99,00,01,02,03,04 <b>PO Box No:</b> <b>Country:</b> <b>Status:</b> <b>Co Admin:</b> <b>Choice of Contact:</b> <b>Phone No Admin:</b> <b>Contaminated Facility:</b> <b>MHSW Facility:</b>					
<b>Detail(s)</b>					
<b>Waste Class:</b> 213 <b>Waste Class Name:</b> PETROLEUM DISTILLATES					
<a href="#">5</a>	3 of 12	SE/77.2	71.9 / -0.31	MINUTE CAR WASH OTTAWA LTD 270 CATHERINE ST OTTAWA ON K1R 5T3	DTNK
<b>Delisted Expired Fuel Safety Facilities</b>					
<b>Instance No:</b> 9527914 <b>Expired Date:</b> 5/17/1994 <b>Status:</b> EXPIRED <b>Max Hazard Rank:</b> <b>Instance ID:</b> <b>Facility Location:</b> <b>Instance Type:</b> FS Facility <b>Facility Type:</b>					

Map Key	Number of Records	Direction/ Distance (m)	Elev/Diff (m)	Site	DB
<b>Instance Creation Dt:</b> <b>Instance Install Dt:</b> <b>Item Description:</b> <b>Manufacturer:</b> <b>Model:</b> <b>Serial No:</b> <b>ULC Standard:</b> <b>Quantity:</b> <b>Unit of Measure:</b> <b>Overfill Prot Type:</b> <b>Creation Date:</b> <b>Next Periodic Str DT:</b> <b>TSSA Base Sched Cycle 2:</b> <b>TSSAMax Hazard Rank 1:</b> <b>TSSA Risk Based Periodic Yn:</b> <b>TSSA Volume of Directives:</b> <b>TSSA Periodic Exempt:</b> <b>TSSA Statutory Interval:</b> <b>TSSA Recd Insp Interva:</b> <b>TSSA Recd Tolerance:</b> <b>TSSA Program Area:</b> <b>TSSA Program Area 2:</b> <b>Description:</b> <b>Original Source:</b> <b>Record Date:</b>				<b>Fuel Type 2:</b> <b>Fuel Type 3:</b> <b>Panam Related:</b> <b>Panam Venue Nm:</b> <b>External Identifier:</b> <b>Item:</b> <b>Piping Steel:</b> <b>Piping Galvanized:</b> <b>Tank Single Wall St:</b> <b>Piping Underground:</b> <b>Tank Underground:</b> <b>Source:</b>	
		EXP	Up to May 2013		

<a href="#">5</a>	4 of 12	SE/77.2	71.9 / -0.31	MINUTE CAR WASH OTTAWA LTD 270 CATHERINE ST OTTAWA ON	DTNK
-------------------	---------	---------	--------------	---	------

**Delisted Expired Fuel Safety Facilities**

<b>Instance No:</b> <b>Status:</b> <b>Instance ID:</b> <b>Instance Type:</b> <b>Instance Creation Dt:</b> <b>Instance Install Dt:</b> <b>Item Description:</b> <b>Manufacturer:</b> <b>Model:</b> <b>Serial No:</b> <b>ULC Standard:</b> <b>Quantity:</b> <b>Unit of Measure:</b> <b>Overfill Prot Type:</b> <b>Creation Date:</b> <b>Next Periodic Str DT:</b> <b>TSSA Base Sched Cycle 2:</b> <b>TSSAMax Hazard Rank 1:</b> <b>TSSA Risk Based Periodic Yn:</b> <b>TSSA Volume of Directives:</b> <b>TSSA Periodic Exempt:</b> <b>TSSA Statutory Interval:</b> <b>TSSA Recd Insp Interva:</b> <b>TSSA Recd Tolerance:</b> <b>TSSA Program Area:</b> <b>TSSA Program Area 2:</b> <b>Description:</b> <b>Original Source:</b> <b>Record Date:</b>	11328988 EXPIRED 78385 FS Piping	<b>Expired Date:</b> <b>Max Hazard Rank:</b> <b>Facility Location:</b> <b>Facility Type:</b> <b>Fuel Type 2:</b> <b>Fuel Type 3:</b> <b>Panam Related:</b> <b>Panam Venue Nm:</b> <b>External Identifier:</b> <b>Item:</b> <b>Piping Steel:</b> <b>Piping Galvanized:</b> <b>Tank Single Wall St:</b> <b>Piping Underground:</b> <b>Tank Underground:</b> <b>Source:</b>	FS Piping EXP Up to Mar 2012
---	---	---	------------------------------------

Map Key	Number of Records	Direction/ Distance (m)	Elev/Diff (m)	Site	DB
<a href="#">5</a>	5 of 12	SE/77.2	71.9 / -0.31	MINUTE CAR WASH OTTAWA LTD 270 CATHERINE ST OTTAWA K1R 5T3 ON CA ON	DTNK

Delisted Expired Fuel Safety Facilities

<b>Instance No:</b>	11328969	<b>Expired Date:</b>	
<b>Status:</b>	EXPIRED	<b>Max Hazard Rank:</b>	NULL
<b>Instance ID:</b>		<b>Facility Location:</b>	270 CATHERINE ST OTTAWA K1R 5T3 ON CA
<b>Instance Type:</b>		<b>Facility Type:</b>	FS LIQUID FUEL TANK
<b>Instance Creation Dt:</b>	10/2/1989	<b>Fuel Type 2:</b>	NULL
<b>Instance Install Dt:</b>	10/2/1989	<b>Fuel Type 3:</b>	NULL
<b>Item Description:</b>	FS Liquid Fuel Tank	<b>Panam Related:</b>	NULL
<b>Manufacturer:</b>	NULL	<b>Panam Venue Nm:</b>	NULL
<b>Model:</b>	NULL	<b>External Identifier:</b>	NULL
<b>Serial No:</b>	NULL	<b>Item:</b>	
<b>ULC Standard:</b>	NULL	<b>Piping Steel:</b>	
<b>Quantity:</b>	1	<b>Piping Galvanized:</b>	
<b>Unit of Measure:</b>	EA	<b>Tank Single Wall St:</b>	
<b>Overfill Prot Type:</b>	NULL	<b>Piping Underground:</b>	
<b>Creation Date:</b>	7/5/2009 1:24:49 AM	<b>Tank Underground:</b>	
<b>Next Periodic Str DT:</b>	NULL	<b>Source:</b>	FS Liquid Fuel Tank
<b>TSSA Base Sched Cycle 2:</b>	NULL		
<b>TSSA Max Hazard Rank 1:</b>	NULL		
<b>TSSA Risk Based Periodic Yn:</b>	NULL		
<b>TSSA Volume of Directives:</b>	NULL		
<b>TSSA Periodic Exempt:</b>	NULL		
<b>TSSA Statutory Interval:</b>	NULL		
<b>TSSA Recd Insp Interva:</b>	NULL		
<b>TSSA Recd Tolerance:</b>	NULL		
<b>TSSA Program Area:</b>	NULL		
<b>TSSA Program Area 2:</b>	NULL		
<b>Description:</b>	NULL		
<b>Original Source:</b>	EXP		
<b>Record Date:</b>	31-JUL-2020		

<a href="#">5</a>	6 of 12	SE/77.2	71.9 / -0.31	MINUTE CAR WASH OTTAWA LTD 270 CATHERINE ST OTTAWA K1R 5T3 ON CA ON	DTNK
-------------------	---------	---------	--------------	---	------

Delisted Expired Fuel Safety Facilities

<b>Instance No:</b>	10902127	<b>Expired Date:</b>	
<b>Status:</b>	EXPIRED	<b>Max Hazard Rank:</b>	NULL
<b>Instance ID:</b>		<b>Facility Location:</b>	270 CATHERINE ST OTTAWA K1R 5T3 ON CA
<b>Instance Type:</b>		<b>Facility Type:</b>	FS LIQUID FUEL TANK
<b>Instance Creation Dt:</b>	10/2/1989	<b>Fuel Type 2:</b>	NULL
<b>Instance Install Dt:</b>	10/2/1989	<b>Fuel Type 3:</b>	NULL
<b>Item Description:</b>	FS Liquid Fuel Tank	<b>Panam Related:</b>	NULL
<b>Manufacturer:</b>	NULL	<b>Panam Venue Nm:</b>	NULL
<b>Model:</b>	NULL	<b>External Identifier:</b>	NULL
<b>Serial No:</b>	NULL	<b>Item:</b>	
<b>ULC Standard:</b>	NULL	<b>Piping Steel:</b>	
<b>Quantity:</b>	1	<b>Piping Galvanized:</b>	
<b>Unit of Measure:</b>	EA	<b>Tank Single Wall St:</b>	
<b>Overfill Prot Type:</b>	NULL	<b>Piping Underground:</b>	

Map Key	Number of Records	Direction/ Distance (m)	Elev/Diff (m)	Site	DB
<b>Creation Date:</b>		7/5/2009 1:22:05 AM		<b>Tank Underground:</b>	
<b>Next Periodic Str DT:</b>		NULL		<b>Source:</b>	FS Liquid Fuel Tank
<b>TSSA Base Sched Cycle 2:</b>		NULL			
<b>TSSAMax Hazard Rank 1:</b>		NULL			
<b>TSSA Risk Based Periodic Yn:</b>		NULL			
<b>TSSA Volume of Directives:</b>		NULL			
<b>TSSA Periodic Exempt:</b>		NULL			
<b>TSSA Statutory Interval:</b>		NULL			
<b>TSSA Recd Insp Interva:</b>		NULL			
<b>TSSA Recd Tolerance:</b>		NULL			
<b>TSSA Program Area:</b>		NULL			
<b>TSSA Program Area 2:</b>		NULL			
<b>Description:</b>		NULL			
<b>Original Source:</b>		EXP			
<b>Record Date:</b>		31-JUL-2020			

5      7 of 12      SE/77.2      71.9 / -0.31      MINUTE CAR WASH OTTAWA LTD  
270 CATHERINE ST OTTAWA K1R 5T3 ON CA  
ON      DTNK

Delisted Expired Fuel Safety Facilities

<b>Instance No:</b>	11328947	<b>Expired Date:</b>	
<b>Status:</b>	EXPIRED	<b>Max Hazard Rank:</b>	NULL
<b>Instance ID:</b>		<b>Facility Location:</b>	270 CATHERINE ST OTTAWA K1R 5T3 ON CA
<b>Instance Type:</b>		<b>Facility Type:</b>	FS LIQUID FUEL TANK
<b>Instance Creation Dt:</b>	10/2/1989	<b>Fuel Type 2:</b>	NULL
<b>Instance Install Dt:</b>	10/2/1989	<b>Fuel Type 3:</b>	NULL
<b>Item Description:</b>	FS Liquid Fuel Tank	<b>Panam Related:</b>	NULL
<b>Manufacturer:</b>	NULL	<b>Panam Venue Nm:</b>	NULL
<b>Model:</b>	NULL	<b>External Identifier:</b>	NULL
<b>Serial No:</b>	NULL	<b>Item:</b>	
<b>ULC Standard:</b>	NULL	<b>Piping Steel:</b>	
<b>Quantity:</b>	1	<b>Piping Galvanized:</b>	
<b>Unit of Measure:</b>	EA	<b>Tank Single Wall St:</b>	
<b>Overfill Prot Type:</b>	NULL	<b>Piping Underground:</b>	
<b>Creation Date:</b>	7/5/2009 1:24:45 AM	<b>Tank Underground:</b>	
<b>Next Periodic Str DT:</b>	NULL	<b>Source:</b>	FS Liquid Fuel Tank
<b>TSSA Base Sched Cycle 2:</b>	NULL		
<b>TSSAMax Hazard Rank 1:</b>	NULL		
<b>TSSA Risk Based Periodic Yn:</b>	NULL		
<b>TSSA Volume of Directives:</b>	NULL		
<b>TSSA Periodic Exempt:</b>	NULL		
<b>TSSA Statutory Interval:</b>	NULL		
<b>TSSA Recd Insp Interva:</b>	NULL		
<b>TSSA Recd Tolerance:</b>	NULL		
<b>TSSA Program Area:</b>	NULL		
<b>TSSA Program Area 2:</b>	NULL		
<b>Description:</b>	NULL		
<b>Original Source:</b>	EXP		
<b>Record Date:</b>	31-JUL-2020		

5      8 of 12      SE/77.2      71.9 / -0.31      MINUTE CAR WASH OTTAWA LTD  
270 CATHERINE ST OTTAWA K1R 5T3 ON CA  
ON      DTNK

Delisted Expired Fuel Safety Facilities

Map Key	Number of Records	Direction/ Distance (m)	Elev/Diff (m)	Site	DB
<b>Instance No:</b>	11328928			<b>Expired Date:</b>	
<b>Status:</b>	EXPIRED			<b>Max Hazard Rank:</b>	NULL
<b>Instance ID:</b>				<b>Facility Location:</b>	270 CATHERINE ST OTTAWA K1R 5T3 ON CA
<b>Instance Type:</b>				<b>Facility Type:</b>	FS LIQUID FUEL TANK
<b>Instance Creation Dt:</b>	10/2/1989			<b>Fuel Type 2:</b>	NULL
<b>Instance Install Dt:</b>	10/2/1989			<b>Fuel Type 3:</b>	NULL
<b>Item Description:</b>	FS Liquid Fuel Tank			<b>Panam Related:</b>	NULL
<b>Manufacturer:</b>	NULL			<b>Panam Venue Nm:</b>	NULL
<b>Model:</b>	NULL			<b>External Identifier:</b>	NULL
<b>Serial No:</b>	NULL			<b>Item:</b>	
<b>ULC Standard:</b>	NULL			<b>Piping Steel:</b>	
<b>Quantity:</b>	1			<b>Piping Galvanized:</b>	
<b>Unit of Measure:</b>	EA			<b>Tank Single Wall St:</b>	
<b>Overfill Prot Type:</b>	NULL			<b>Piping Underground:</b>	
<b>Creation Date:</b>	7/5/2009 1:24:48 AM			<b>Tank Underground:</b>	
<b>Next Periodic Str DT:</b>	NULL			<b>Source:</b>	FS Liquid Fuel Tank
<b>TSSA Base Sched Cycle 2:</b>	NULL				
<b>TSSA Max Hazard Rank 1:</b>	NULL				
<b>TSSA Risk Based Periodic Yn:</b>	NULL				
<b>TSSA Volume of Directives:</b>	NULL				
<b>TSSA Periodic Exempt:</b>	NULL				
<b>TSSA Statutory Interval:</b>	NULL				
<b>TSSA Recd Insp Interva:</b>	NULL				
<b>TSSA Recd Tolerance:</b>	NULL				
<b>TSSA Program Area:</b>	NULL				
<b>TSSA Program Area 2:</b>	NULL				
<b>Description:</b>	NULL				
<b>Original Source:</b>	EXP				
<b>Record Date:</b>	31-JUL-2020				

[5](#)

9 of 12

SE/77.2

71.9 / -0.31

MINUTE CAR WASH OTTAWA LTD  
270 CATHERINE ST OTTAWA K1R 5T3 ON CA  
ON

FST

<b>Instance No:</b>	10902127			<b>Manufacturer:</b>	
<b>Status:</b>				<b>Serial No:</b>	
<b>Cont Name:</b>				<b>Ulc Standard:</b>	
<b>Instance Type:</b>				<b>Quantity:</b>	
<b>Item:</b>				<b>Unit of Measure:</b>	
<b>Item Description:</b>	FS Liquid Fuel Tank			<b>Fuel Type:</b>	Gasoline
<b>Tank Type:</b>	Liquid Fuel Single Wall UST			<b>Fuel Type2:</b>	NULL
<b>Install Date:</b>	10/2/1989			<b>Fuel Type3:</b>	NULL
<b>Install Year:</b>	1979			<b>Piping Steel:</b>	
<b>Years in Service:</b>				<b>Piping Galvanized:</b>	
<b>Model:</b>	NULL			<b>Tanks Single Wall St:</b>	
<b>Description:</b>				<b>Piping Underground:</b>	
<b>Capacity:</b>	22700			<b>No Underground:</b>	
<b>Tank Material:</b>	Fiberglass (FRP)			<b>Panam Related:</b>	
<b>Corrosion Protect:</b>	Coating			<b>Panam Venue:</b>	
<b>Overfill Protect:</b>					
<b>Facility Type:</b>	FS Liquid Fuel Tank				
<b>Parent Facility Type:</b>					
<b>Facility Location:</b>					
<b>Device Installed Location:</b>	270 CATHERINE ST OTTAWA K1R 5T3 ON CA				

Liquid Fuel Tank Details

<b>Overfill Protection:</b>	
<b>Owner Account Name:</b>	MINUTE CAR WASH OTTAWA LTD
<b>Item:</b>	FS LIQUID FUEL TANK

Map Key	Number of Records	Direction/ Distance (m)	Elev/Diff (m)	Site	DB
<u>5</u>	10 of 12	SE/77.2	71.9 / -0.31	MINUTE CAR WASH OTTAWA LTD 270 CATHERINE ST OTTAWA K1R 5T3 ON CA ON	FST

<b>Instance No:</b>	11328928	<b>Manufacturer:</b>	
<b>Status:</b>		<b>Serial No:</b>	
<b>Cont Name:</b>		<b>Ulc Standard:</b>	
<b>Instance Type:</b>		<b>Quantity:</b>	
<b>Item:</b>		<b>Unit of Measure:</b>	
<b>Item Description:</b>	FS Liquid Fuel Tank	<b>Fuel Type:</b>	Gasoline
<b>Tank Type:</b>	Liquid Fuel Single Wall UST	<b>Fuel Type2:</b>	NULL
<b>Install Date:</b>	10/2/1989	<b>Fuel Type3:</b>	NULL
<b>Install Year:</b>	1979	<b>Piping Steel:</b>	
<b>Years in Service:</b>		<b>Piping Galvanized:</b>	
<b>Model:</b>	NULL	<b>Tanks Single Wall St:</b>	
<b>Description:</b>		<b>Piping Underground:</b>	
<b>Capacity:</b>	22700	<b>No Underground:</b>	
<b>Tank Material:</b>	Fiberglass (FRP)	<b>Panam Related:</b>	
<b>Corrosion Protect:</b>	Coating	<b>Panam Venue:</b>	
<b>Overfill Protect:</b>			
<b>Facility Type:</b>	FS Liquid Fuel Tank		
<b>Parent Facility Type:</b>			
<b>Facility Location:</b>			
<b>Device Installed Location:</b>	270 CATHERINE ST OTTAWA K1R 5T3 ON CA		

**Liquid Fuel Tank Details**

**Overfill Protection:**  
**Owner Account Name:** MINUTE CAR WASH OTTAWA LTD  
**Item:** FS LIQUID FUEL TANK

<u>5</u>	11 of 12	SE/77.2	71.9 / -0.31	MINUTE CAR WASH OTTAWA LTD 270 CATHERINE ST OTTAWA K1R 5T3 ON CA ON	FST
----------	----------	---------	--------------	---	-----

<b>Instance No:</b>	11328947	<b>Manufacturer:</b>	
<b>Status:</b>		<b>Serial No:</b>	
<b>Cont Name:</b>		<b>Ulc Standard:</b>	
<b>Instance Type:</b>		<b>Quantity:</b>	
<b>Item:</b>		<b>Unit of Measure:</b>	
<b>Item Description:</b>	FS Liquid Fuel Tank	<b>Fuel Type:</b>	Gasoline
<b>Tank Type:</b>	Liquid Fuel Single Wall UST	<b>Fuel Type2:</b>	NULL
<b>Install Date:</b>	10/2/1989	<b>Fuel Type3:</b>	NULL
<b>Install Year:</b>	1979	<b>Piping Steel:</b>	
<b>Years in Service:</b>		<b>Piping Galvanized:</b>	
<b>Model:</b>	NULL	<b>Tanks Single Wall St:</b>	
<b>Description:</b>		<b>Piping Underground:</b>	
<b>Capacity:</b>	22700	<b>No Underground:</b>	
<b>Tank Material:</b>	Fiberglass (FRP)	<b>Panam Related:</b>	
<b>Corrosion Protect:</b>	Coating	<b>Panam Venue:</b>	
<b>Overfill Protect:</b>			
<b>Facility Type:</b>	FS Liquid Fuel Tank		
<b>Parent Facility Type:</b>			
<b>Facility Location:</b>			
<b>Device Installed Location:</b>	270 CATHERINE ST OTTAWA K1R 5T3 ON CA		

**Liquid Fuel Tank Details**

**Overfill Protection:**  
**Owner Account Name:** MINUTE CAR WASH OTTAWA LTD  
**Item:** FS LIQUID FUEL TANK



Map Key	Number of Records	Direction/ Distance (m)	Elev/Diff (m)	Site	DB
<u>5</u>	12 of 12	SE/77.2	71.9 / -0.31	MINUTE CAR WASH OTTAWA LTD 270 CATHERINE ST OTTAWA K1R 5T3 ON CA ON	FST

<b>Instance No:</b>	11328969	<b>Manufacturer:</b>	
<b>Status:</b>		<b>Serial No:</b>	
<b>Cont Name:</b>		<b>Ulc Standard:</b>	
<b>Instance Type:</b>		<b>Quantity:</b>	
<b>Item:</b>		<b>Unit of Measure:</b>	
<b>Item Description:</b>	FS Liquid Fuel Tank	<b>Fuel Type:</b>	Gasoline
<b>Tank Type:</b>	Liquid Fuel Single Wall UST	<b>Fuel Type2:</b>	NULL
<b>Install Date:</b>	10/2/1989	<b>Fuel Type3:</b>	NULL
<b>Install Year:</b>	1979	<b>Piping Steel:</b>	
<b>Years in Service:</b>		<b>Piping Galvanized:</b>	
<b>Model:</b>	NULL	<b>Tanks Single Wall St:</b>	
<b>Description:</b>		<b>Piping Underground:</b>	
<b>Capacity:</b>	22700	<b>No Underground:</b>	
<b>Tank Material:</b>	Fiberglass (FRP)	<b>Panam Related:</b>	
<b>Corrosion Protect:</b>	Coating	<b>Panam Venue:</b>	
<b>Overfill Protect:</b>			
<b>Facility Type:</b>	FS Liquid Fuel Tank		
<b>Parent Facility Type:</b>			
<b>Facility Location:</b>			
<b>Device Installed Location:</b>	270 CATHERINE ST OTTAWA K1R 5T3 ON CA		

#### Liquid Fuel Tank Details

**Overfill Protection:**  
**Owner Account Name:** MINUTE CAR WASH OTTAWA LTD  
**Item:** FS LIQUID FUEL TANK

<u>6</u>	1 of 1	E/78.5	73.9 / 1.69	Tomlinson<UNOFFICIAL> Kent Street and Catherine Street Ottawa ON	SPL
----------	--------	--------	-------------	--	-----

<b>Ref No:</b>	4002-BEVVGG	<b>Contaminant Qty:</b>	60 m³
<b>Site No:</b>	NA	<b>Nature of Damage:</b>	
<b>Incident Dt:</b>	8/9/2019	<b>Discharger Report:</b>	
<b>Year:</b>		<b>Material Group:</b>	
<b>Incident Cause:</b>		<b>Health/Env Conseq:</b>	2 - Minor Environment
<b>Incident Event:</b>	Leak/Break	<b>Agency Involved:</b>	
<b>Environment Impact:</b>		<b>Site Lot:</b>	
<b>Nature of Impact:</b>		<b>Site Conc:</b>	
<b>MOE Response:</b>	No	<b>Site Geo Ref Accu:</b>	
<b>Dt MOE Arvl on Scn:</b>		<b>Site Map Datum:</b>	
<b>MOE Reported Dt:</b>	8/9/2019	<b>Northing:</b>	5028620
<b>Dt Document Closed:</b>		<b>Easting:</b>	445717
<b>Municipality No:</b>			
<b>System Facility Address:</b>			
<b>Client Type:</b>			
<b>Call Report Location Geodata:</b>			
<b>Contaminant Code:</b>	44		
<b>Contaminant Name:</b>	SEWAGE,RAW UNCHLORINATED		
<b>Contaminant Limit 1:</b>			
<b>Contam Limit Freq 1:</b>			
<b>Contaminant UN No 1:</b>	n/a		
<b>Receiving Medium:</b>			
<b>Receiving Environment:</b>	Land		
<b>Incident Reason:</b>	Operator/Human Error		
<b>Incident Summary:</b>	Tomlinson: ~ 60m3 of raw sewage to pit, cntd, clnup ongn		
<b>Site Region:</b>	Eastern		
<b>Site Municipality:</b>	Ottawa		
<b>Activity Preceding Spill:</b>			
<b>Property 2nd Watershed:</b>			

Map Key	Number of Records	Direction/ Distance (m)	Elev/Diff (m)	Site	DB
<b>Property Tertiary Watershed:</b>					
<b>Sector Type:</b>		Miscellaneous Communal			
<b>SAC Action Class:</b>		Land Spills			
<b>Source Type:</b>		Sewer (Private or Municipal)			
<b>Site County/District:</b>					
<b>Site Geo Ref Meth:</b>					
<b>Site District Office:</b>		Ottawa			
<b>Nearest Watercourse:</b>					
<b>Site Name:</b>		pit on the east side of Kent<UNOFFICIAL>			
<b>Site Address:</b>		Kent Street and Catherine Street			
<b>Client Name:</b>		Tomlinson<UNOFFICIAL>			

<u>7</u>	1 of 1	WSW/78.9	72.0 / -0.22	ON	BORE
<b>Borehole ID:</b>	613176			<b>Inclin FLG:</b>	No
<b>OGF ID:</b>	215514479			<b>SP Status:</b>	Initial Entry
<b>Status:</b>				<b>Surv Elev:</b>	No
<b>Type:</b>	Borehole			<b>Piezometer:</b>	No
<b>Use:</b>				<b>Primary Name:</b>	
<b>Completion Date:</b>				<b>Municipality:</b>	
<b>Static Water Level:</b>				<b>Lot:</b>	
<b>Primary Water Use:</b>				<b>Township:</b>	
<b>Sec. Water Use:</b>				<b>Latitude DD:</b>	45.408281
<b>Total Depth m:</b>	-999			<b>Longitude DD:</b>	-75.695551
<b>Depth Ref:</b>	Ground Surface			<b>UTM Zone:</b>	18
<b>Depth Elev:</b>				<b>Easting:</b>	445571
<b>Drill Method:</b>				<b>Northing:</b>	5028542
<b>Orig Ground Elev m:</b>	71.6			<b>Location Accuracy:</b>	
<b>Elev Reliabil Note:</b>				<b>Accuracy:</b>	Not Applicable
<b>DEM Ground Elev m:</b>	67.8				
<b>Concession:</b>					
<b>Location D:</b>					
<b>Survey D:</b>					
<b>Comments:</b>					

**Borehole Geology Stratum**

<b>Geology Stratum ID:</b>	218394024			<b>Mat Consistency:</b>	Dense
<b>Top Depth:</b>	7.9			<b>Material Moisture:</b>	
<b>Bottom Depth:</b>				<b>Material Texture:</b>	Fine
<b>Material Color:</b>				<b>Non Geo Mat Type:</b>	
<b>Material 1:</b>	Bedrock			<b>Geologic Formation:</b>	
<b>Material 2:</b>				<b>Geologic Group:</b>	
<b>Material 3:</b>				<b>Geologic Period:</b>	
<b>Material 4:</b>				<b>Depositional Gen:</b>	
<b>Gsc Material Description:</b>					
<b>Stratum Description:</b>	BEDROCK. HARD. SAND. 00860060003NE. DENSE. SAND-FINE. VERY DENSE. SAND. DENSE **Note: Many records provided by the department have a truncated [Stratum Description] field.				
<b>Geology Stratum ID:</b>	218394019			<b>Mat Consistency:</b>	Firm
<b>Top Depth:</b>	0			<b>Material Moisture:</b>	
<b>Bottom Depth:</b>	2.4			<b>Material Texture:</b>	
<b>Material Color:</b>				<b>Non Geo Mat Type:</b>	
<b>Material 1:</b>	Sand			<b>Geologic Formation:</b>	
<b>Material 2:</b>				<b>Geologic Group:</b>	
<b>Material 3:</b>				<b>Geologic Period:</b>	
<b>Material 4:</b>				<b>Depositional Gen:</b>	
<b>Gsc Material Description:</b>					
<b>Stratum Description:</b>	SAND. FIRM.				
<b>Geology Stratum ID:</b>	218394020			<b>Mat Consistency:</b>	Compact
<b>Top Depth:</b>	2.4			<b>Material Moisture:</b>	

<b>Map Key</b>	<b>Number of Records</b>	<b>Direction/ Distance (m)</b>	<b>Elev/Diff (m)</b>	<b>Site</b>	<b>DB</b>
<b>Bottom Depth:</b> <b>Material Color:</b> <b>Material 1:</b> <b>Material 2:</b> <b>Material 3:</b> <b>Material 4:</b> <b>Gsc Material Description:</b> <b>Stratum Description:</b>	4.6 Clay			<b>Material Texture:</b> <b>Non Geo Mat Type:</b> <b>Geologic Formation:</b> <b>Geologic Group:</b> <b>Geologic Period:</b> <b>Depositional Gen:</b>	
<b>Geology Stratum ID:</b> <b>Top Depth:</b> <b>Bottom Depth:</b> <b>Material Color:</b> <b>Material 1:</b> <b>Material 2:</b> <b>Material 3:</b> <b>Material 4:</b> <b>Gsc Material Description:</b> <b>Stratum Description:</b>	218394021 4.6 6.1 Sand			<b>Mat Consistency:</b> <b>Material Moisture:</b> <b>Material Texture:</b> <b>Non Geo Mat Type:</b> <b>Geologic Formation:</b> <b>Geologic Group:</b> <b>Geologic Period:</b> <b>Depositional Gen:</b>	Compact
<b>Geology Stratum ID:</b> <b>Top Depth:</b> <b>Bottom Depth:</b> <b>Material Color:</b> <b>Material 1:</b> <b>Material 2:</b> <b>Material 3:</b> <b>Material 4:</b> <b>Gsc Material Description:</b> <b>Stratum Description:</b>	218394023 7 7.9 Sand Gravel			<b>Mat Consistency:</b> <b>Material Moisture:</b> <b>Material Texture:</b> <b>Non Geo Mat Type:</b> <b>Geologic Formation:</b> <b>Geologic Group:</b> <b>Geologic Period:</b> <b>Depositional Gen:</b>	
<b>Geology Stratum ID:</b> <b>Top Depth:</b> <b>Bottom Depth:</b> <b>Material Color:</b> <b>Material 1:</b> <b>Material 2:</b> <b>Material 3:</b> <b>Material 4:</b> <b>Gsc Material Description:</b> <b>Stratum Description:</b>	218394022 6.1 7 Sand			<b>Mat Consistency:</b> <b>Material Moisture:</b> <b>Material Texture:</b> <b>Non Geo Mat Type:</b> <b>Geologic Formation:</b> <b>Geologic Group:</b> <b>Geologic Period:</b> <b>Depositional Gen:</b>	Loose
<b>Source Type:</b> <b>Source Orig:</b> <b>Source Date:</b> <b>Confidence:</b> <b>Observatio:</b> <b>Source Name:</b> <b>Source Details:</b> <b>Confiden 1:</b>	Data Survey Geological Survey of Canada 1956-1972 H			<b>Source Appl:</b> <b>Source Iden:</b> <b>Scale or Res:</b> <b>Horizontal:</b> <b>Verticalda:</b>	Spatial/Tabular 1 Varies NAD27 Mean Average Sea Level
<b>Source Name:</b> <b>Source Details:</b> <b>Confiden 1:</b>	Urban Geology Automated Information System (UGAIS) File: OTTAWA2.txt RecordID: 056840 NTS_Sheet: 31G05G Logged by professional. Exact and complete description of material and properties.				
<b>Source List</b>					
<b>Source Identifier:</b> <b>Source Type:</b> <b>Source Date:</b> <b>Scale or Resolution:</b> <b>Source Name:</b> <b>Source Originators:</b>	1 Data Survey 1956-1972 Varies Urban Geology Automated Information System (UGAIS) Geological Survey of Canada			<b>Horizontal Datum:</b> <b>Vertical Datum:</b> <b>Projection Name:</b>	NAD27 Mean Average Sea Level Universal Transverse Mercator

Map Key	Number of Records	Direction/ Distance (m)	Elev/Diff (m)	Site	DB
<u>8</u>	1 of 1	E/81.6	73.9 / 1.69	ON	BORE
<b>Borehole ID:</b>	613185			<b>Inclin FLG:</b>	No
<b>OGF ID:</b>	215514488			<b>SP Status:</b>	Initial Entry
<b>Status:</b>				<b>Surv Elev:</b>	No
<b>Type:</b>	Borehole			<b>Piezometer:</b>	No
<b>Use:</b>				<b>Primary Name:</b>	
<b>Completion Date:</b>	JAN-1965			<b>Municipality:</b>	
<b>Static Water Level:</b>	10.4			<b>Lot:</b>	
<b>Primary Water Use:</b>				<b>Township:</b>	
<b>Sec. Water Use:</b>				<b>Latitude DD:</b>	45.408652
<b>Total Depth m:</b>	-999			<b>Longitude DD:</b>	-75.693766
<b>Depth Ref:</b>	Ground Surface			<b>UTM Zone:</b>	18
<b>Depth Elev:</b>				<b>Easting:</b>	4445711
<b>Drill Method:</b>				<b>Northing:</b>	5028582
<b>Orig Ground Elev m:</b>	68.8			<b>Location Accuracy:</b>	
<b>Elev Reliabil Note:</b>				<b>Accuracy:</b>	Not Applicable
<b>DEM Ground Elev m:</b>	68.4				
<b>Concession:</b>					
<b>Location D:</b>					
<b>Survey D:</b>					
<b>Comments:</b>					
<b><u>Borehole Geology Stratum</u></b>					
<b>Geology Stratum ID:</b>	218394063			<b>Mat Consistency:</b>	Compact
<b>Top Depth:</b>	0			<b>Material Moisture:</b>	
<b>Bottom Depth:</b>	1.5			<b>Material Texture:</b>	
<b>Material Color:</b>	Brown			<b>Non Geo Mat Type:</b>	
<b>Material 1:</b>	Sand			<b>Geologic Formation:</b>	
<b>Material 2:</b>	Silt			<b>Geologic Group:</b>	
<b>Material 3:</b>				<b>Geologic Period:</b>	
<b>Material 4:</b>				<b>Depositional Gen:</b>	
<b>Gsc Material Description:</b>					
<b>Stratum Description:</b>	SAND. BROWN,COMPACT.				
<b>Geology Stratum ID:</b>	218394066			<b>Mat Consistency:</b>	Dense
<b>Top Depth:</b>	11.4			<b>Material Moisture:</b>	
<b>Bottom Depth:</b>				<b>Material Texture:</b>	
<b>Material Color:</b>	Grey			<b>Non Geo Mat Type:</b>	
<b>Material 1:</b>	Bedrock			<b>Geologic Formation:</b>	
<b>Material 2:</b>	Limestone			<b>Geologic Group:</b>	
<b>Material 3:</b>	Shale			<b>Geologic Period:</b>	
<b>Material 4:</b>				<b>Depositional Gen:</b>	
<b>Gsc Material Description:</b>					
<b>Stratum Description:</b>	BEDROCK,LIMESTONE, SHALE. GREY,FOSSILIFEROUS. SPECIFIED. VERY DENSE. BEDROCK. 00010 16 **Note: Many records provided by the department have a truncated [Stratum Description] field.				
<b>Geology Stratum ID:</b>	218394064			<b>Mat Consistency:</b>	Stiff
<b>Top Depth:</b>	1.5			<b>Material Moisture:</b>	
<b>Bottom Depth:</b>	10.8			<b>Material Texture:</b>	
<b>Material Color:</b>	Grey			<b>Non Geo Mat Type:</b>	
<b>Material 1:</b>	Clay			<b>Geologic Formation:</b>	
<b>Material 2:</b>	Silt			<b>Geologic Group:</b>	
<b>Material 3:</b>				<b>Geologic Period:</b>	
<b>Material 4:</b>				<b>Depositional Gen:</b>	
<b>Gsc Material Description:</b>					
<b>Stratum Description:</b>	CLAY. GREY,STIFF.				
<b>Geology Stratum ID:</b>	218394065			<b>Mat Consistency:</b>	Compact
<b>Top Depth:</b>	10.8			<b>Material Moisture:</b>	
<b>Bottom Depth:</b>	11.4			<b>Material Texture:</b>	
<b>Material Color:</b>	Grey			<b>Non Geo Mat Type:</b>	
<b>Material 1:</b>	Till			<b>Geologic Formation:</b>	

Map Key	Number of Records	Direction/ Distance (m)	Elev/Diff (m)	Site	DB
<b>Material 2:</b> <b>Material 3:</b> <b>Material 4:</b> <b>Gsc Material Description:</b> <b>Stratum Description:</b>	Silt Clay			<b>Geologic Group:</b> <b>Geologic Period:</b> <b>Depositional Gen:</b>	
TILL. GREY,COMPACT, WATER STABLE AT 191.7 FEET.					
<b>Source</b>					
<b>Source Type:</b> <b>Source Orig:</b> <b>Source Date:</b> <b>Confidence:</b> <b>Observatio:</b> <b>Source Name:</b> <b>Source Details:</b> <b>Confiden 1:</b>	Data Survey Geological Survey of Canada 1956-1972			<b>Source Appl:</b> <b>Source Iden:</b> <b>Scale or Res:</b> <b>Horizontal:</b> <b>Verticalda:</b>	Spatial/Tabular 1 Varies NAD27 Mean Average Sea Level
Urban Geology Automated Information System (UGAIS) File: OTTAWA2.txt RecordID: 056930 NTS_Sheet: 31G05G					
<b>Source List</b>					
<b>Source Identifier:</b> <b>Source Type:</b> <b>Source Date:</b> <b>Scale or Resolution:</b> <b>Source Name:</b> <b>Source Originators:</b>	1 Data Survey 1956-1972 Varies Urban Geology Automated Information System (UGAIS) Geological Survey of Canada			<b>Horizontal Datum:</b> <b>Vertical Datum:</b> <b>Projection Name:</b>	NAD27 Mean Average Sea Level Universal Transverse Mercator
<u>9</u>	1 of 1	WNW/83.8	73.4 / 1.20	107 Arlington Ave Ottawa ON K1R5S4	EHS
<b>Order No:</b> <b>Status:</b> <b>Report Type:</b> <b>Report Date:</b> <b>Date Received:</b> <b>Previous Site Name:</b> <b>Lot/Building Size:</b> <b>Additional Info Ordered:</b>	20170922013 C Standard Report 28-SEP-17 22-SEP-17			<b>Nearest Intersection:</b> <b>Municipality:</b> <b>Client Prov/State:</b> <b>Search Radius (km):</b> <b>X:</b> <b>Y:</b>	ON .25 -75.695797 45.409025
<u>10</u>	1 of 1	S/91.9	70.9 / -1.31	ON	BORE
<b>Borehole ID:</b> <b>OGF ID:</b> <b>Status:</b> <b>Type:</b> <b>Use:</b> <b>Completion Date:</b> <b>Static Water Level:</b> <b>Primary Water Use:</b> <b>Sec. Water Use:</b> <b>Total Depth m:</b> <b>Depth Ref:</b> <b>Depth Elev:</b> <b>Drill Method:</b> <b>Orig Ground Elev m:</b> <b>Elev Reliabil Note:</b> <b>DEM Ground Elev m:</b> <b>Concession:</b> <b>Location D:</b> <b>Survey D:</b> <b>Comments:</b>	613170 215514473 Borehole AUG-1971 5.6 Ground Surface 68.2 70.3			<b>Inclin FLG:</b> <b>SP Status:</b> <b>Surv Elev:</b> <b>Piezometer:</b> <b>Primary Name:</b> <b>Municipality:</b> <b>Lot:</b> <b>Township:</b> <b>Latitude DD:</b> <b>Longitude DD:</b> <b>UTM Zone:</b> <b>Easting:</b> <b>Northing:</b> <b>Location Accuracy:</b> <b>Accuracy:</b>	No Initial Entry No No 45.407926 -75.69478 18 445631 5028502 Not Applicable

<b>Map Key</b>	<b>Number of Records</b>	<b>Direction/ Distance (m)</b>	<b>Elev/Diff (m)</b>	<b>Site</b>	<b>DB</b>
<b><u>Borehole Geology Stratum</u></b>					
<b>Geology Stratum ID:</b>	218393995			<b>Mat Consistency:</b>	
<b>Top Depth:</b>	0			<b>Material Moisture:</b>	
<b>Bottom Depth:</b>	1.8			<b>Material Texture:</b>	
<b>Material Color:</b>				<b>Non Geo Mat Type:</b>	
<b>Material 1:</b>				<b>Geologic Formation:</b>	
<b>Material 2:</b>	Sand			<b>Geologic Group:</b>	
<b>Material 3:</b>	Humus			<b>Geologic Period:</b>	
<b>Material 4:</b>	Gravel			<b>Depositional Gen:</b>	
<b>Gsc Material Description:</b>					
<b>Stratum Description:</b>	ARTIFICIAL.				
<b>Geology Stratum ID:</b>	218393997			<b>Mat Consistency:</b>	Soft
<b>Top Depth:</b>	3.3			<b>Material Moisture:</b>	
<b>Bottom Depth:</b>	3.5			<b>Material Texture:</b>	
<b>Material Color:</b>	Grey			<b>Non Geo Mat Type:</b>	
<b>Material 1:</b>	Clay			<b>Geologic Formation:</b>	
<b>Material 2:</b>	Silt			<b>Geologic Group:</b>	
<b>Material 3:</b>				<b>Geologic Period:</b>	
<b>Material 4:</b>				<b>Depositional Gen:</b>	
<b>Gsc Material Description:</b>					
<b>Stratum Description:</b>	CLAY. GREY,SOFT.				
<b>Geology Stratum ID:</b>	218393998			<b>Mat Consistency:</b>	Dense
<b>Top Depth:</b>	3.5			<b>Material Moisture:</b>	
<b>Bottom Depth:</b>	5.6			<b>Material Texture:</b>	Fine
<b>Material Color:</b>	Red			<b>Non Geo Mat Type:</b>	
<b>Material 1:</b>	Clay			<b>Geologic Formation:</b>	
<b>Material 2:</b>	Silt			<b>Geologic Group:</b>	
<b>Material 3:</b>	Sand			<b>Geologic Period:</b>	
<b>Material 4:</b>				<b>Depositional Gen:</b>	
<b>Gsc Material Description:</b>					
<b>Stratum Description:</b>	CLAY. STIFF,FISSURED. 00000 045 00060 034 0000000400060003NE. DENSE. SAND-FINE. V **Note: Many records provided by the department have a truncated [Stratum Description] field.				
<b>Geology Stratum ID:</b>	218393996			<b>Mat Consistency:</b>	
<b>Top Depth:</b>	1.8			<b>Material Moisture:</b>	
<b>Bottom Depth:</b>	3.3			<b>Material Texture:</b>	
<b>Material Color:</b>				<b>Non Geo Mat Type:</b>	
<b>Material 1:</b>				<b>Geologic Formation:</b>	
<b>Material 2:</b>	Sand			<b>Geologic Group:</b>	
<b>Material 3:</b>	Silt			<b>Geologic Period:</b>	
<b>Material 4:</b>	Humus			<b>Depositional Gen:</b>	
<b>Gsc Material Description:</b>					
<b>Stratum Description:</b>	ARTIFICIAL.				
<b><u>Source</u></b>					
<b>Source Type:</b>	Data Survey			<b>Source Appl:</b>	Spatial/Tabular
<b>Source Orig:</b>	Geological Survey of Canada			<b>Source Iden:</b>	1
<b>Source Date:</b>	1956-1972			<b>Scale or Res:</b>	Varies
<b>Confidence:</b>	H			<b>Horizontal:</b>	NAD27
<b>Observatio:</b>				<b>Verticalda:</b>	Mean Average Sea Level
<b>Source Name:</b>	Urban Geology Automated Information System (UGAIS)				
<b>Source Details:</b>	File: OTTAWA2.txt RecordID: 056780 NTS_Sheet: 31G05G				
<b>Confiden 1:</b>	Logged by professional. Exact and complete description of material and properties.				
<b><u>Source List</u></b>					
<b>Source Identifier:</b>	1			<b>Horizontal Datum:</b>	NAD27
<b>Source Type:</b>	Data Survey			<b>Vertical Datum:</b>	Mean Average Sea Level
<b>Source Date:</b>	1956-1972			<b>Projection Name:</b>	Universal Transverse Mercator

Map Key	Number of Records	Direction/ Distance (m)	Elev/Diff (m)	Site	DB
<b>Scale or Resolution:</b>		Varies			
<b>Source Name:</b>		Urban Geology Automated Information System (UGAIS)			
<b>Source Originators:</b>		Geological Survey of Canada			

<u>11</u>	1 of 1	ENE/94.9	73.9 / 1.69	ON	BORE
<b>Borehole ID:</b>	613193			<b>Inclin FLG:</b>	No
<b>OGF ID:</b>	215514496			<b>SP Status:</b>	Initial Entry
<b>Status:</b>				<b>Surv Elev:</b>	No
<b>Type:</b>	Borehole			<b>Piezometer:</b>	No
<b>Use:</b>				<b>Primary Name:</b>	
<b>Completion Date:</b>	SEP-1933			<b>Municipality:</b>	
<b>Static Water Level:</b>				<b>Lot:</b>	
<b>Primary Water Use:</b>				<b>Township:</b>	
<b>Sec. Water Use:</b>				<b>Latitude DD:</b>	45.409013
<b>Total Depth m:</b>	-999			<b>Longitude DD:</b>	-75.693643
<b>Depth Ref:</b>	Ground Surface			<b>UTM Zone:</b>	18
<b>Depth Elev:</b>				<b>Easting:</b>	445721
<b>Drill Method:</b>				<b>Northing:</b>	5028622
<b>Orig Ground Elev m:</b>	71.6			<b>Location Accuracy:</b>	
<b>Elev Reliabil Note:</b>				<b>Accuracy:</b>	Not Applicable
<b>DEM Ground Elev m:</b>	69.2				
<b>Concession:</b>					
<b>Location D:</b>					
<b>Survey D:</b>					
<b>Comments:</b>					

**Borehole Geology Stratum**

<b>Geology Stratum ID:</b>	218394090			<b>Mat Consistency:</b>	Dense
<b>Top Depth:</b>	10.4			<b>Material Moisture:</b>	
<b>Bottom Depth:</b>				<b>Material Texture:</b>	
<b>Material Color:</b>	Grey			<b>Non Geo Mat Type:</b>	
<b>Material 1:</b>	Sand			<b>Geologic Formation:</b>	
<b>Material 2:</b>				<b>Geologic Group:</b>	
<b>Material 3:</b>				<b>Geologic Period:</b>	
<b>Material 4:</b>				<b>Depositional Gen:</b>	
<b>Gsc Material Description:</b>					
<b>Stratum Description:</b>	SAND. FIRM. CK,LIMESTONE, SHALE. GREY,FOSSILIFEROUS. SPECIFIED. VERY DENSE. BEDROCK. 00 **Note: Many records provided by the department have a truncated [Stratum Description] field.				
<b>Geology Stratum ID:</b>	218394085			<b>Mat Consistency:</b>	Firm
<b>Top Depth:</b>	0			<b>Material Moisture:</b>	
<b>Bottom Depth:</b>	.9			<b>Material Texture:</b>	
<b>Material Color:</b>				<b>Non Geo Mat Type:</b>	
<b>Material 1:</b>	Sand			<b>Geologic Formation:</b>	
<b>Material 2:</b>				<b>Geologic Group:</b>	
<b>Material 3:</b>				<b>Geologic Period:</b>	
<b>Material 4:</b>				<b>Depositional Gen:</b>	
<b>Gsc Material Description:</b>					
<b>Stratum Description:</b>	SAND. FIRM.				
<b>Geology Stratum ID:</b>	218394086			<b>Mat Consistency:</b>	Firm
<b>Top Depth:</b>	.9			<b>Material Moisture:</b>	
<b>Bottom Depth:</b>	1.8			<b>Material Texture:</b>	
<b>Material Color:</b>				<b>Non Geo Mat Type:</b>	
<b>Material 1:</b>	Clay			<b>Geologic Formation:</b>	
<b>Material 2:</b>				<b>Geologic Group:</b>	
<b>Material 3:</b>				<b>Geologic Period:</b>	
<b>Material 4:</b>				<b>Depositional Gen:</b>	
<b>Gsc Material Description:</b>					
<b>Stratum Description:</b>	CLAY. FIRM.				



Map Key	Number of Records	Direction/ Distance (m)	Elev/Diff (m)	Site	DB
<b>Geology Stratum ID:</b> <b>Top Depth:</b> <b>Bottom Depth:</b> <b>Material Color:</b> <b>Material 1:</b> <b>Material 2:</b> <b>Material 3:</b> <b>Material 4:</b> <b>Gsc Material Description:</b> <b>Stratum Description:</b>	218394088 5.5 7.6  Clay			<b>Mat Consistency:</b> <b>Material Moisture:</b> <b>Material Texture:</b> <b>Non Geo Mat Type:</b> <b>Geologic Formation:</b> <b>Geologic Group:</b> <b>Geologic Period:</b> <b>Depositional Gen:</b>	Soft
<b>Geology Stratum ID:</b> <b>Top Depth:</b> <b>Bottom Depth:</b> <b>Material Color:</b> <b>Material 1:</b> <b>Material 2:</b> <b>Material 3:</b> <b>Material 4:</b> <b>Gsc Material Description:</b> <b>Stratum Description:</b>	218394089 7.6 10.4  Clay Sand			<b>Mat Consistency:</b> <b>Material Moisture:</b> <b>Material Texture:</b> <b>Non Geo Mat Type:</b> <b>Geologic Formation:</b> <b>Geologic Group:</b> <b>Geologic Period:</b> <b>Depositional Gen:</b>	Soft
<b>Geology Stratum ID:</b> <b>Top Depth:</b> <b>Bottom Depth:</b> <b>Material Color:</b> <b>Material 1:</b> <b>Material 2:</b> <b>Material 3:</b> <b>Material 4:</b> <b>Gsc Material Description:</b> <b>Stratum Description:</b>	218394087 1.8 5.5 Blue Clay			<b>Mat Consistency:</b> <b>Material Moisture:</b> <b>Material Texture:</b> <b>Non Geo Mat Type:</b> <b>Geologic Formation:</b> <b>Geologic Group:</b> <b>Geologic Period:</b> <b>Depositional Gen:</b>	Firm
<b>Source</b>					
<b>Source Type:</b> <b>Source Orig:</b> <b>Source Date:</b> <b>Confidence:</b> <b>Observatio:</b> <b>Source Name:</b> <b>Source Details:</b> <b>Confiden 1:</b>	Data Survey Geological Survey of Canada 1956-1972 H  Urban Geology Automated Information System (UGAIS) File: OTTAWA2.txt RecordID: 057010 NTS_Sheet: 31G05G Logged by professional. Exact and complete description of material and properties.			<b>Source Appl:</b> <b>Source Iden:</b> <b>Scale or Res:</b> <b>Horizontal:</b> <b>Verticalda:</b>	Spatial/Tabular 1 Varies NAD27 Mean Average Sea Level
<b>Source List</b>					
<b>Source Identifier:</b> <b>Source Type:</b> <b>Source Date:</b> <b>Scale or Resolution:</b> <b>Source Name:</b> <b>Source Originators:</b>	1 Data Survey 1956-1972 Varies Urban Geology Automated Information System (UGAIS) Geological Survey of Canada			<b>Horizontal Datum:</b> <b>Vertical Datum:</b> <b>Projection Name:</b>	NAD27 Mean Average Sea Level Universal Transverse Mercator
<a href="#">12</a>	1 of 5	SSW/102.4	70.9 / -1.31	<b>tannis food distributors</b> <b>288 catherine st</b> <b>ottawa ON K1R 5T3</b>	<b>GEN</b>
<b>Generator No:</b> <b>SIC Code:</b> <b>SIC Description:</b> <b>Approval Years:</b> <b>PO Box No:</b> <b>Country:</b>	ON8385791 413310 Cigarette and Tobacco Product Wholesaler-Distribut 06				



Map Key	Number of Records	Direction/ Distance (m)	Elev/Diff (m)	Site	DB
<b>Status:</b> <b>Co Admin:</b> <b>Choice of Contact:</b> <b>Phone No Admin:</b> <b>Contaminated Facility:</b> <b>MHSW Facility:</b>					
<b><u>Detail(s)</u></b>					
<b>Waste Class:</b>		251			
<b>Waste Class Name:</b>		OIL SKIMMINGS & SLUDGES			
<a href="#">12</a>	2 of 5	SSW/102.4	70.9 / -1.31	tannis trading 288 catherine st ottawa ON K1R 5T3	GEN
<b>Generator No:</b>		ON3308352			
<b>SIC Code:</b>		413310			
<b>SIC Description:</b>		Cigarette and Tobacco Product Wholesaler-Distributors			
<b>Approval Years:</b>		07,08			
<b>PO Box No:</b>					
<b>Country:</b>					
<b>Status:</b>					
<b>Co Admin:</b>					
<b>Choice of Contact:</b>					
<b>Phone No Admin:</b>					
<b>Contaminated Facility:</b>					
<b>MHSW Facility:</b>					
<b><u>Detail(s)</u></b>					
<b>Waste Class:</b>		221			
<b>Waste Class Name:</b>		LIGHT FUELS			
<b>Waste Class:</b>		251			
<b>Waste Class Name:</b>		OIL SKIMMINGS & SLUDGES			
<a href="#">12</a>	3 of 5	SSW/102.4	70.9 / -1.31	tannis trading 288 catherine st ottawa ON K1R 5T3	GEN
<b>Generator No:</b>		ON3308352			
<b>SIC Code:</b>		413310			
<b>SIC Description:</b>		Cigarette and Tobacco Product Wholesaler-Distributors			
<b>Approval Years:</b>		2009			
<b>PO Box No:</b>					
<b>Country:</b>					
<b>Status:</b>					
<b>Co Admin:</b>					
<b>Choice of Contact:</b>					
<b>Phone No Admin:</b>					
<b>Contaminated Facility:</b>					
<b>MHSW Facility:</b>					
<b><u>Detail(s)</u></b>					
<b>Waste Class:</b>		221			
<b>Waste Class Name:</b>		LIGHT FUELS			
<b>Waste Class:</b>		251			
<b>Waste Class Name:</b>		OIL SKIMMINGS & SLUDGES			

Map Key	Number of Records	Direction/ Distance (m)	Elev/Diff (m)	Site	DB
<a href="#">12</a>	4 of 5	SSW/102.4	70.9 / -1.31	tannis trading 288 catherine st ottawa ON K1R 5T3	GEN

**Generator No:** ON3308352  
**SIC Code:** 413310  
**SIC Description:** Cigarette and Tobacco Product Wholesaler-Distributors  
**Approval Years:** 2010  
**PO Box No:**  
**Country:**  
**Status:**  
**Co Admin:**  
**Choice of Contact:**  
**Phone No Admin:**  
**Contaminated Facility:**  
**MHSW Facility:**

**Detail(s)**

**Waste Class:** 251  
**Waste Class Name:** OIL SKIMMINGS & SLUDGES  
  
**Waste Class:** 221  
**Waste Class Name:** LIGHT FUELS

<a href="#">12</a>	5 of 5	SSW/102.4	70.9 / -1.31	tannis trading 288 catherine st ottawa ON K1R 5T3	GEN
--------------------	--------	-----------	--------------	---	-----

**Generator No:** ON3308352  
**SIC Code:** 413310  
**SIC Description:** Cigarette and Tobacco Product Wholesaler-Distributors  
**Approval Years:** 2011  
**PO Box No:**  
**Country:**  
**Status:**  
**Co Admin:**  
**Choice of Contact:**  
**Phone No Admin:**  
**Contaminated Facility:**  
**MHSW Facility:**

**Detail(s)**

**Waste Class:** 251  
**Waste Class Name:** OIL SKIMMINGS & SLUDGES  
  
**Waste Class:** 221  
**Waste Class Name:** LIGHT FUELS

<a href="#">13</a>	1 of 4	NNE/102.9	72.8 / 0.66	511 Kent Street Ottawa Ontario Ottawa ON K2P 2B8	EHS
--------------------	--------	-----------	-------------	---	-----

<b>Order No:</b>	20191209178	<b>Nearest Intersection:</b>	
<b>Status:</b>	C	<b>Municipality:</b>	
<b>Report Type:</b>	Standard Report	<b>Client Prov/State:</b>	ON
<b>Report Date:</b>	12-DEC-19	<b>Search Radius (km):</b>	.25
<b>Date Received:</b>	09-DEC-19	<b>X:</b>	-75.6942412
<b>Previous Site Name:</b>		<b>Y:</b>	45.4095923
<b>Lot/Building Size:</b>			
<b>Additional Info Ordered:</b>	Fire Insur. Maps and/or Site Plans		

Map Key	Number of Records	Direction/ Distance (m)	Elev/Diff (m)	Site	DB
<a href="#">13</a>	2 of 4	NNE/102.9	72.8 / 0.66	511 Kent Street Ottawa Ontario Ottawa ON K2P 2B8	EHS
<b>Order No:</b>	20191209178			<b>Nearest Intersection:</b>	
<b>Status:</b>	C			<b>Municipality:</b>	
<b>Report Type:</b>	Standard Report			<b>Client Prov/State:</b>	ON
<b>Report Date:</b>	12-DEC-19			<b>Search Radius (km):</b>	.25
<b>Date Received:</b>	09-DEC-19			<b>X:</b>	-75.6942412
<b>Previous Site Name:</b>				<b>Y:</b>	45.4095923
<b>Lot/Building Size:</b>					
<b>Additional Info Ordered:</b>	Fire Insur. Maps and/or Site Plans				
<a href="#">13</a>	3 of 4	NNE/102.9	72.8 / 0.66	511 Kent Street Ottawa Ontario Ottawa ON K2P 2B8	EHS
<b>Order No:</b>	20191209178			<b>Nearest Intersection:</b>	
<b>Status:</b>	C			<b>Municipality:</b>	
<b>Report Type:</b>	Standard Report			<b>Client Prov/State:</b>	ON
<b>Report Date:</b>	12-DEC-19			<b>Search Radius (km):</b>	.25
<b>Date Received:</b>	09-DEC-19			<b>X:</b>	-75.6942412
<b>Previous Site Name:</b>				<b>Y:</b>	45.4095923
<b>Lot/Building Size:</b>					
<b>Additional Info Ordered:</b>	Fire Insur. Maps and/or Site Plans				
<a href="#">13</a>	4 of 4	NNE/102.9	72.8 / 0.66	511 Kent Street Ottawa Ontario Ottawa ON K2P 2B8	EHS
<b>Order No:</b>	20191209178			<b>Nearest Intersection:</b>	
<b>Status:</b>	C			<b>Municipality:</b>	
<b>Report Type:</b>	Standard Report			<b>Client Prov/State:</b>	ON
<b>Report Date:</b>	12-DEC-19			<b>Search Radius (km):</b>	.25
<b>Date Received:</b>	09-DEC-19			<b>X:</b>	-75.6942412
<b>Previous Site Name:</b>				<b>Y:</b>	45.4095923
<b>Lot/Building Size:</b>					
<b>Additional Info Ordered:</b>	Fire Insur. Maps and/or Site Plans				
<a href="#">14</a>	1 of 1	SE/104.5	71.6 / -0.61	ON	BORE
<b>Borehole ID:</b>	847407			<b>Inclin FLG:</b>	No
<b>OGF ID:</b>	215589070			<b>SP Status:</b>	Initial Entry
<b>Status:</b>	Decommissioned			<b>Surv Elev:</b>	No
<b>Type:</b>	Borehole			<b>Piezometer:</b>	No
<b>Use:</b>	Geotechnical/Geological Investigation			<b>Primary Name:</b>	
<b>Completion Date:</b>	12-JAN-1962			<b>Municipality:</b>	
<b>Static Water Level:</b>	1.9			<b>Lot:</b>	LOT F
<b>Primary Water Use:</b>				<b>Township:</b>	NEPEAN
<b>Sec. Water Use:</b>				<b>Latitude DD:</b>	45.408037
<b>Total Depth m:</b>	15.4			<b>Longitude DD:</b>	-75.693934
<b>Depth Ref:</b>	Ground Surface			<b>UTM Zone:</b>	18
<b>Depth Elev:</b>				<b>Easting:</b>	445697
<b>Drill Method:</b>	Diamond Drill			<b>Northing:</b>	5028514
<b>Orig Ground Elev m:</b>	68.8			<b>Location Accuracy:</b>	
<b>Elev Reliabil Note:</b>				<b>Accuracy:</b>	Within 100 metres
<b>DEM Ground Elev m:</b>	72.3				
<b>Concession:</b>	BROKEN FRONT C				
<b>Location D:</b>					
<b>Survey D:</b>					
<b>Comments:</b>					

Map Key	Number of Records	Direction/ Distance (m)	Elev/Diff (m)	Site	DB
<b><u>Borehole Geology Stratum</u></b>					
<b>Geology Stratum ID:</b>	6557386			<b>Mat Consistency:</b>	Stiff
<b>Top Depth:</b>	2.6			<b>Material Moisture:</b>	
<b>Bottom Depth:</b>	5.1			<b>Material Texture:</b>	
<b>Material Color:</b>	Grey			<b>Non Geo Mat Type:</b>	
<b>Material 1:</b>	Clay			<b>Geologic Formation:</b>	
<b>Material 2:</b>				<b>Geologic Group:</b>	
<b>Material 3:</b>				<b>Geologic Period:</b>	
<b>Material 4:</b>				<b>Depositional Gen:</b>	
<b>Gsc Material Description:</b>					
<b>Stratum Description:</b>	CLAY GRAY FISSURED HIGH PLASTICITY STIFF **Note: Many records provided by the department have a truncated [Stratum Description] field.				
<b>Geology Stratum ID:</b>	6557389			<b>Mat Consistency:</b>	Dense
<b>Top Depth:</b>	8.1			<b>Material Moisture:</b>	
<b>Bottom Depth:</b>	9.9			<b>Material Texture:</b>	Medium
<b>Material Color:</b>				<b>Non Geo Mat Type:</b>	
<b>Material 1:</b>	Sand			<b>Geologic Formation:</b>	
<b>Material 2:</b>				<b>Geologic Group:</b>	
<b>Material 3:</b>				<b>Geologic Period:</b>	
<b>Material 4:</b>				<b>Depositional Gen:</b>	
<b>Gsc Material Description:</b>					
<b>Stratum Description:</b>	MEDIUM DENSE FINE SAND WITH A LOOSE LAYER **Note: Many records provided by the department have a truncated [Stratum Description] field.				
<b>Geology Stratum ID:</b>	6557390			<b>Mat Consistency:</b>	Loose
<b>Top Depth:</b>	9.9			<b>Material Moisture:</b>	
<b>Bottom Depth:</b>	10.7			<b>Material Texture:</b>	
<b>Material Color:</b>				<b>Non Geo Mat Type:</b>	
<b>Material 1:</b>	Till			<b>Geologic Formation:</b>	
<b>Material 2:</b>				<b>Geologic Group:</b>	
<b>Material 3:</b>				<b>Geologic Period:</b>	
<b>Material 4:</b>				<b>Depositional Gen:</b>	
<b>Gsc Material Description:</b>					
<b>Stratum Description:</b>	LOOSE TILL **Note: Many records provided by the department have a truncated [Stratum Description] field.				
<b>Geology Stratum ID:</b>	6557391			<b>Mat Consistency:</b>	Dense
<b>Top Depth:</b>	10.7			<b>Material Moisture:</b>	
<b>Bottom Depth:</b>	11.3			<b>Material Texture:</b>	
<b>Material Color:</b>				<b>Non Geo Mat Type:</b>	
<b>Material 1:</b>	Till			<b>Geologic Formation:</b>	
<b>Material 2:</b>				<b>Geologic Group:</b>	
<b>Material 3:</b>				<b>Geologic Period:</b>	
<b>Material 4:</b>				<b>Depositional Gen:</b>	
<b>Gsc Material Description:</b>					
<b>Stratum Description:</b>	DENSE TILL **Note: Many records provided by the department have a truncated [Stratum Description] field.				
<b>Geology Stratum ID:</b>	6557392			<b>Mat Consistency:</b>	
<b>Top Depth:</b>	11.3			<b>Material Moisture:</b>	
<b>Bottom Depth:</b>	13.2			<b>Material Texture:</b>	
<b>Material Color:</b>				<b>Non Geo Mat Type:</b>	
<b>Material 1:</b>	Limestone			<b>Geologic Formation:</b>	
<b>Material 2:</b>	Shale			<b>Geologic Group:</b>	
<b>Material 3:</b>				<b>Geologic Period:</b>	
<b>Material 4:</b>				<b>Depositional Gen:</b>	
<b>Gsc Material Description:</b>					
<b>Stratum Description:</b>	SHALEY LIMESTONE **Note: Many records provided by the department have a truncated [Stratum Description] field.				
<b>Geology Stratum ID:</b>	6557387			<b>Mat Consistency:</b>	Stiff
<b>Top Depth:</b>	5.1			<b>Material Moisture:</b>	
<b>Bottom Depth:</b>	7.6			<b>Material Texture:</b>	
<b>Material Color:</b>	Grey			<b>Non Geo Mat Type:</b>	

Map Key	Number of Records	Direction/ Distance (m)	Elev/Diff (m)	Site	DB
<b>Material 1:</b> <b>Material 2:</b> <b>Material 3:</b> <b>Material 4:</b> <b>Gsc Material Description:</b> <b>Stratum Description:</b>	Clay			<b>Geologic Formation:</b> <b>Geologic Group:</b> <b>Geologic Period:</b> <b>Depositional Gen:</b>	
<b>Geology Stratum ID:</b> <b>Top Depth:</b> <b>Bottom Depth:</b> <b>Material Color:</b> <b>Material 1:</b> <b>Material 2:</b> <b>Material 3:</b> <b>Material 4:</b> <b>Gsc Material Description:</b> <b>Stratum Description:</b>	6557384 1.5 2 Sand			<b>Mat Consistency:</b> <b>Material Moisture:</b> <b>Material Texture:</b> <b>Non Geo Mat Type:</b> <b>Geologic Formation:</b> <b>Geologic Group:</b> <b>Geologic Period:</b> <b>Depositional Gen:</b>	Dense Medium
<b>Geology Stratum ID:</b> <b>Top Depth:</b> <b>Bottom Depth:</b> <b>Material Color:</b> <b>Material 1:</b> <b>Material 2:</b> <b>Material 3:</b> <b>Material 4:</b> <b>Gsc Material Description:</b> <b>Stratum Description:</b>	6557388 7.6 8.1 Silt Sand Clay Gravel			<b>Mat Consistency:</b> <b>Material Moisture:</b> <b>Material Texture:</b> <b>Non Geo Mat Type:</b> <b>Geologic Formation:</b> <b>Geologic Group:</b> <b>Geologic Period:</b> <b>Depositional Gen:</b>	Dense Medium
<b>Geology Stratum ID:</b> <b>Top Depth:</b> <b>Bottom Depth:</b> <b>Material Color:</b> <b>Material 1:</b> <b>Material 2:</b> <b>Material 3:</b> <b>Material 4:</b> <b>Gsc Material Description:</b> <b>Stratum Description:</b>	6557383 0 1.5 Fill Silt Sand Clay			<b>Mat Consistency:</b> <b>Material Moisture:</b> <b>Material Texture:</b> <b>Non Geo Mat Type:</b> <b>Geologic Formation:</b> <b>Geologic Group:</b> <b>Geologic Period:</b> <b>Depositional Gen:</b>	
<b>Geology Stratum ID:</b> <b>Top Depth:</b> <b>Bottom Depth:</b> <b>Material Color:</b> <b>Material 1:</b> <b>Material 2:</b> <b>Material 3:</b> <b>Material 4:</b> <b>Gsc Material Description:</b> <b>Stratum Description:</b>	6557393 13.2 13.9 Limestone Shale			<b>Mat Consistency:</b> <b>Material Moisture:</b> <b>Material Texture:</b> <b>Non Geo Mat Type:</b> <b>Geologic Formation:</b> <b>Geologic Group:</b> <b>Geologic Period:</b> <b>Depositional Gen:</b>	
<b>Geology Stratum ID:</b> <b>Top Depth:</b> <b>Bottom Depth:</b> <b>Material Color:</b> <b>Material 1:</b> <b>Material 2:</b> <b>Material 3:</b> <b>Material 4:</b> <b>Gsc Material Description:</b> <b>Stratum Description:</b>	6557394 13.9 15.4 Limestone Shale			<b>Mat Consistency:</b> <b>Material Moisture:</b> <b>Material Texture:</b> <b>Non Geo Mat Type:</b> <b>Geologic Formation:</b> <b>Geologic Group:</b> <b>Geologic Period:</b> <b>Depositional Gen:</b>	

Map Key	Number of Records	Direction/ Distance (m)	Elev/Diff (m)	Site	DB
field.					
<b>Geology Stratum ID:</b>	6557385			<b>Mat Consistency:</b>	Loose
<b>Top Depth:</b>	2			<b>Material Moisture:</b>	
<b>Bottom Depth:</b>	2.6			<b>Material Texture:</b>	
<b>Material Color:</b>				<b>Non Geo Mat Type:</b>	
<b>Material 1:</b>	Silt			<b>Geologic Formation:</b>	
<b>Material 2:</b>	Sand			<b>Geologic Group:</b>	
<b>Material 3:</b>	Clay			<b>Geologic Period:</b>	
<b>Material 4:</b>				<b>Depositional Gen:</b>	
<b>Gsc Material Description:</b>					
<b>Stratum Description:</b>	LOOSE SANDY SILT WITH A LAYER OF FISSURED CLAY **Note: Many records provided by the department have a truncated [Stratum Description] field.				

<u>15</u>	1 of 1	ESE/104.5	72.2 / 0.00	ON	BORE
<b>Borehole ID:</b>	613177			<b>Inclin FLG:</b>	No
<b>OGF ID:</b>	215514480			<b>SP Status:</b>	Initial Entry
<b>Status:</b>				<b>Surv Elev:</b>	No
<b>Type:</b>	Borehole			<b>Piezometer:</b>	No
<b>Use:</b>				<b>Primary Name:</b>	
<b>Completion Date:</b>	AUG-1971			<b>Municipality:</b>	
<b>Static Water Level:</b>				<b>Lot:</b>	
<b>Primary Water Use:</b>				<b>Township:</b>	
<b>Sec. Water Use:</b>				<b>Latitude DD:</b>	45.408293
<b>Total Depth m:</b>	14.1			<b>Longitude DD:</b>	-75.693634
<b>Depth Ref:</b>	Ground Surface			<b>UTM Zone:</b>	18
<b>Depth Elev:</b>				<b>Easting:</b>	445721
<b>Drill Method:</b>				<b>Northing:</b>	5028542
<b>Orig Ground Elev m:</b>	69.3			<b>Location Accuracy:</b>	
<b>Elev Reliabil Note:</b>				<b>Accuracy:</b>	Not Applicable
<b>DEM Ground Elev m:</b>	69.4				
<b>Concession:</b>					
<b>Location D:</b>					
<b>Survey D:</b>					
<b>Comments:</b>					

**Borehole Geology Stratum**

<b>Geology Stratum ID:</b>	218394025			<b>Mat Consistency:</b>	
<b>Top Depth:</b>	0			<b>Material Moisture:</b>	
<b>Bottom Depth:</b>	.3			<b>Material Texture:</b>	
<b>Material Color:</b>				<b>Non Geo Mat Type:</b>	
<b>Material 1:</b>				<b>Geologic Formation:</b>	
<b>Material 2:</b>	Sand			<b>Geologic Group:</b>	
<b>Material 3:</b>	Gravel			<b>Geologic Period:</b>	
<b>Material 4:</b>	Stones			<b>Depositional Gen:</b>	
<b>Gsc Material Description:</b>					
<b>Stratum Description:</b>	ARTIFICIAL.				
<b>Geology Stratum ID:</b>	218394031			<b>Mat Consistency:</b>	Dense
<b>Top Depth:</b>	9.9			<b>Material Moisture:</b>	
<b>Bottom Depth:</b>	12.2			<b>Material Texture:</b>	
<b>Material Color:</b>				<b>Non Geo Mat Type:</b>	
<b>Material 1:</b>	Silt			<b>Geologic Formation:</b>	
<b>Material 2:</b>	Clay			<b>Geologic Group:</b>	
<b>Material 3:</b>	Sand			<b>Geologic Period:</b>	
<b>Material 4:</b>				<b>Depositional Gen:</b>	
<b>Gsc Material Description:</b>					
<b>Stratum Description:</b>	SILT. DENSE.				
<b>Geology Stratum ID:</b>	218394028			<b>Mat Consistency:</b>	Stiff
<b>Top Depth:</b>	3.5			<b>Material Moisture:</b>	

<b>Map Key</b>	<b>Number of Records</b>	<b>Direction/ Distance (m)</b>	<b>Elev/Diff (m)</b>	<b>Site</b>	<b>DB</b>
<b>Bottom Depth:</b>	6.9			<b>Material Texture:</b>	
<b>Material Color:</b>	Grey			<b>Non Geo Mat Type:</b>	
<b>Material 1:</b>	Clay			<b>Geologic Formation:</b>	
<b>Material 2:</b>	Silt			<b>Geologic Group:</b>	
<b>Material 3:</b>				<b>Geologic Period:</b>	
<b>Material 4:</b>				<b>Depositional Gen:</b>	
<b>Gsc Material Description:</b>					
<b>Stratum Description:</b>		CLAY. GREY,STIFF,FISSURED.			
<b>Geology Stratum ID:</b>	218394027			<b>Mat Consistency:</b>	Soft
<b>Top Depth:</b>	3			<b>Material Moisture:</b>	
<b>Bottom Depth:</b>	3.5			<b>Material Texture:</b>	
<b>Material Color:</b>	Grey			<b>Non Geo Mat Type:</b>	
<b>Material 1:</b>	Clay			<b>Geologic Formation:</b>	
<b>Material 2:</b>	Silt			<b>Geologic Group:</b>	
<b>Material 3:</b>				<b>Geologic Period:</b>	
<b>Material 4:</b>				<b>Depositional Gen:</b>	
<b>Gsc Material Description:</b>					
<b>Stratum Description:</b>		CLAY. GREY,SOFT.			
<b>Geology Stratum ID:</b>	218394030			<b>Mat Consistency:</b>	Stiff
<b>Top Depth:</b>	8.4			<b>Material Moisture:</b>	
<b>Bottom Depth:</b>	9.9			<b>Material Texture:</b>	
<b>Material Color:</b>	Grey			<b>Non Geo Mat Type:</b>	
<b>Material 1:</b>	Clay			<b>Geologic Formation:</b>	
<b>Material 2:</b>	Silt			<b>Geologic Group:</b>	
<b>Material 3:</b>				<b>Geologic Period:</b>	
<b>Material 4:</b>				<b>Depositional Gen:</b>	
<b>Gsc Material Description:</b>					
<b>Stratum Description:</b>		CLAY. GREY,STIFF,FISSURED.			
<b>Geology Stratum ID:</b>	218394032			<b>Mat Consistency:</b>	Dense
<b>Top Depth:</b>	12.2			<b>Material Moisture:</b>	
<b>Bottom Depth:</b>	12.6			<b>Material Texture:</b>	
<b>Material Color:</b>				<b>Non Geo Mat Type:</b>	
<b>Material 1:</b>	Unknown			<b>Geologic Formation:</b>	
<b>Material 2:</b>	Till			<b>Geologic Group:</b>	
<b>Material 3:</b>	Silt			<b>Geologic Period:</b>	
<b>Material 4:</b>				<b>Depositional Gen:</b>	
<b>Gsc Material Description:</b>					
<b>Stratum Description:</b>		UNSPECIFIED. VERY DENSE.			
<b>Geology Stratum ID:</b>	218394026			<b>Mat Consistency:</b>	Dense
<b>Top Depth:</b>	.3			<b>Material Moisture:</b>	
<b>Bottom Depth:</b>	3			<b>Material Texture:</b>	
<b>Material Color:</b>				<b>Non Geo Mat Type:</b>	
<b>Material 1:</b>	Sand			<b>Geologic Formation:</b>	
<b>Material 2:</b>	Silt			<b>Geologic Group:</b>	
<b>Material 3:</b>				<b>Geologic Period:</b>	
<b>Material 4:</b>				<b>Depositional Gen:</b>	
<b>Gsc Material Description:</b>					
<b>Stratum Description:</b>		SAND. DENSE.			
<b>Geology Stratum ID:</b>	218394029			<b>Mat Consistency:</b>	Soft
<b>Top Depth:</b>	6.9			<b>Material Moisture:</b>	
<b>Bottom Depth:</b>	8.4			<b>Material Texture:</b>	
<b>Material Color:</b>	Grey			<b>Non Geo Mat Type:</b>	
<b>Material 1:</b>	Clay			<b>Geologic Formation:</b>	
<b>Material 2:</b>	Silt			<b>Geologic Group:</b>	
<b>Material 3:</b>	Sand			<b>Geologic Period:</b>	
<b>Material 4:</b>				<b>Depositional Gen:</b>	
<b>Gsc Material Description:</b>					
<b>Stratum Description:</b>		CLAY. GREY,SOFT.			
<b>Geology Stratum ID:</b>	218394033			<b>Mat Consistency:</b>	
<b>Top Depth:</b>	12.6			<b>Material Moisture:</b>	

Map Key	Number of Records	Direction/ Distance (m)	Elev/Diff (m)	Site	DB
<b>Bottom Depth:</b> <b>Material Color:</b> <b>Material 1:</b> <b>Material 2:</b> <b>Material 3:</b> <b>Material 4:</b> <b>Gsc Material Description:</b> <b>Stratum Description:</b>	14.1			<b>Material Texture:</b> <b>Non Geo Mat Type:</b> <b>Geologic Formation:</b> <b>Geologic Group:</b> <b>Geologic Period:</b> <b>Depositional Gen:</b>	
		Bedrock Limestone			
					BEDROCK. 00010 016 00100 075 00115 068 00225 038 00275 033 00325 020 00400 **Note: Many records provided by the department have a truncated [Stratum Description] field.

**Source**

<b>Source Type:</b>	Data Survey	<b>Source Appl:</b>	Spatial/Tabular
<b>Source Orig:</b>	Geological Survey of Canada	<b>Source Iden:</b>	1
<b>Source Date:</b>	1956-1972	<b>Scale or Res:</b>	Varies
<b>Confidence:</b>	H	<b>Horizontal:</b>	NAD27
<b>Observatio:</b>		<b>Verticalda:</b>	Mean Average Sea Level
<b>Source Name:</b>	Urban Geology Automated Information System (UGAIS)		
<b>Source Details:</b>	File: OTTAWA2.txt RecordID: 056850 NTS_Sheet: 31G05G		
<b>Confiden 1:</b>	Logged by professional. Exact and complete description of material and properties.		

**Source List**

<b>Source Identifier:</b>	1	<b>Horizontal Datum:</b>	NAD27
<b>Source Type:</b>	Data Survey	<b>Vertical Datum:</b>	Mean Average Sea Level
<b>Source Date:</b>	1956-1972	<b>Projection Name:</b>	Universal Transverse Mercator
<b>Scale or Resolution:</b>	Varies		
<b>Source Name:</b>	Urban Geology Automated Information System (UGAIS)		
<b>Source Originators:</b>	Geological Survey of Canada		

<a href="#">16</a>	1 of 12	N/105.2	72.9 / 0.69	<b>SAFETY VERMIN CONTROL</b> <b>504A KENT ST</b> <b>OTTAWA ON K2P 2B9</b>	<b>PES</b>
<b>Detail Licence No:</b>				<b>Operator Box:</b>	
<b>Licence No:</b>				<b>Operator Class:</b>	
<b>Status:</b>				<b>Operator No:</b>	
<b>Approval Date:</b>				<b>Operator Type:</b>	
<b>Report Source:</b>				<b>Oper Area Code:</b>	
<b>Licence Type:</b>	Operator			<b>Oper Phone No:</b>	
<b>Licence Type Code:</b>				<b>Operator Ext:</b>	
<b>Licence Class:</b>				<b>Operator Lot:</b>	
<b>Licence Control:</b>				<b>Oper Concession:</b>	
<b>Latitude:</b>				<b>Operator Region:</b>	
<b>Longitude:</b>				<b>Operator District:</b>	
<b>Lot:</b>				<b>Operator County:</b>	
<b>Concession:</b>				<b>Op Municipality:</b>	
<b>Region:</b>				<b>Post Office Box:</b>	
<b>District:</b>				<b>MOE District:</b>	
<b>County:</b>				<b>SWP Area Name:</b>	
<b>Trade Name:</b>					
<b>PDF URL:</b>					

<a href="#">16</a>	2 of 12	N/105.2	72.9 / 0.69	<b>SAFETY VERMIN CONTROL MARETH LTD.</b> <b>504A KENT STREET</b> <b>OTTAWA ON K2P 2B9</b>	<b>PES</b>
<b>Detail Licence No:</b>				<b>Operator Box:</b>	
<b>Licence No:</b>				<b>Operator Class:</b>	
<b>Status:</b>				<b>Operator No:</b>	
<b>Approval Date:</b>				<b>Operator Type:</b>	
<b>Report Source:</b>				<b>Oper Area Code:</b>	



Map Key	Number of Records	Direction/ Distance (m)	Elev/Diff (m)	Site	DB
<p> <b>Licence Type:</b> Vendor  <b>Licence Type Code:</b>  <b>Licence Class:</b>  <b>Licence Control:</b>  <b>Latitude:</b>  <b>Longitude:</b>  <b>Lot:</b>  <b>Concession:</b>  <b>Region:</b>  <b>District:</b>  <b>County:</b>  <b>Trade Name:</b>  <b>PDF URL:</b> </p> <p> <b>Oper Phone No:</b>  <b>Operator Ext:</b>  <b>Operator Lot:</b>  <b>Oper Concession:</b>  <b>Operator Region:</b>  <b>Operator District:</b>  <b>Operator County:</b>  <b>Op Municipality:</b>  <b>Post Office Box:</b>  <b>MOE District:</b>  <b>SWP Area Name:</b> </p>					
<a href="#">16</a>	3 of 12	N/105.2	72.9 / 0.69	SAFETY VERMIN CONTROL / MARETH LTD. 504-A KENT STREET OTTAWA ON K2P2B9	PES
<p> <b>Detail Licence No:</b> 23-01-06189-0  <b>Licence No:</b> 06189  <b>Status:</b>  <b>Approval Date:</b>  <b>Report Source:</b> Legacy Licenses (Excluding TS)  <b>Licence Type:</b> Limited Vendor  <b>Licence Type Code:</b> 23  <b>Licence Class:</b> 01  <b>Licence Control:</b> 0  <b>Latitude:</b>  <b>Longitude:</b>  <b>Lot:</b>  <b>Concession:</b>  <b>Region:</b>  <b>District:</b>  <b>County:</b>  <b>Trade Name:</b>  <b>PDF URL:</b> </p> <p> <b>Operator Box:</b>  <b>Operator Class:</b>  <b>Operator No:</b>  <b>Operator Type:</b>  <b>Oper Area Code:</b> 613  <b>Oper Phone No:</b> 2323080  <b>Operator Ext:</b>  <b>Operator Lot:</b>  <b>Oper Concession:</b>  <b>Operator Region:</b> 4  <b>Operator District:</b> 2  <b>Operator County:</b> 15  <b>Op Municipality:</b>  <b>Post Office Box:</b>  <b>MOE District:</b>  <b>SWP Area Name:</b> </p>					
<a href="#">16</a>	4 of 12	N/105.2	72.9 / 0.69	SAFETY VERMIN CONTROL 504-A Kent Street Ottawa ON K2P 2B9	GEN
<p> <b>Generator No:</b> ON1926332  <b>SIC Code:</b>  <b>SIC Description:</b>  <b>Approval Years:</b> 02,03,04  <b>PO Box No:</b>  <b>Country:</b>  <b>Status:</b>  <b>Co Admin:</b>  <b>Choice of Contact:</b>  <b>Phone No Admin:</b>  <b>Contaminated Facility:</b>  <b>MHSW Facility:</b> </p> <p><b>Detail(s)</b></p> <p> <b>Waste Class:</b> 252  <b>Waste Class Name:</b> WASTE OILS &amp; LUBRICANTS </p>					
<a href="#">16</a>	5 of 12	N/105.2	72.9 / 0.69	SAFETY VERMIN CONTROL	PES

Map Key	Number of Records	Direction/ Distance (m)	Elev/Diff (m)	Site	DB
				504-A KENT ST OTTAWA ON K2P 2B9	
<b>Detail Licence No:</b>				<b>Operator Box:</b>	
<b>Licence No:</b>				<b>Operator Class:</b>	
<b>Status:</b>				<b>Operator No:</b>	
<b>Approval Date:</b>				<b>Operator Type:</b>	
<b>Report Source:</b>				<b>Oper Area Code:</b>	
<b>Licence Type:</b>	Operator			<b>Oper Phone No:</b>	
<b>Licence Type Code:</b>	02			<b>Operator Ext:</b>	
<b>Licence Class:</b>				<b>Operator Lot:</b>	
<b>Licence Control:</b>				<b>Oper Concession:</b>	
<b>Latitude:</b>				<b>Operator Region:</b>	
<b>Longitude:</b>				<b>Operator District:</b>	
<b>Lot:</b>				<b>Operator County:</b>	
<b>Concession:</b>				<b>Op Municipality:</b>	
<b>Region:</b>				<b>Post Office Box:</b>	
<b>District:</b>				<b>MOE District:</b>	
<b>County:</b>				<b>SWP Area Name:</b>	
<b>Trade Name:</b>					
<b>PDF URL:</b>					
<a href="#">16</a>	6 of 12	N/105.2	72.9 / 0.69	504 A Kent Street Ottawa ON K2P 2B9	EHS
<b>Order No:</b>	20071207011			<b>Nearest Intersection:</b>	Arlington Avenue
<b>Status:</b>	C			<b>Municipality:</b>	Ottawa
<b>Report Type:</b>	CAN - Site Report			<b>Client Prov/State:</b>	
<b>Report Date:</b>	12/11/2007			<b>Search Radius (km):</b>	0.25
<b>Date Received:</b>	12/7/2007			<b>X:</b>	-75.694892
<b>Previous Site Name:</b>				<b>Y:</b>	45.40964
<b>Lot/Building Size:</b>	11.7m x 30.2m				
<b>Additional Info Ordered:</b>					
<a href="#">16</a>	7 of 12	N/105.2	72.9 / 0.69	504 Kent Street Ottawa ON	EHS
<b>Order No:</b>	20130205020			<b>Nearest Intersection:</b>	
<b>Status:</b>	C			<b>Municipality:</b>	
<b>Report Type:</b>	Custom Report			<b>Client Prov/State:</b>	ON
<b>Report Date:</b>	12-FEB-13			<b>Search Radius (km):</b>	.25
<b>Date Received:</b>	05-FEB-13			<b>X:</b>	0
<b>Previous Site Name:</b>				<b>Y:</b>	0
<b>Lot/Building Size:</b>					
<b>Additional Info Ordered:</b>					
<a href="#">16</a>	8 of 12	N/105.2	72.9 / 0.69	504A Kent Street in Ottawa Ottawa ON	SPL
<b>Ref No:</b>	2683-ANMNFC			<b>Contaminant Qty:</b>	0 other - see incident description
<b>Site No:</b>				<b>Nature of Damage:</b>	
<b>Incident Dt:</b>	6/24/2017			<b>Discharger Report:</b>	
<b>Year:</b>				<b>Material Group:</b>	
<b>Incident Cause:</b>				<b>Health/Env Conseq:</b>	2 - Minor Environment
<b>Incident Event:</b>	Leak/Break			<b>Agency Involved:</b>	
<b>Environment Impact:</b>				<b>Site Lot:</b>	
<b>Nature of Impact:</b>				<b>Site Conc:</b>	
<b>MOE Response:</b>				<b>Site Geo Ref Accu:</b>	
<b>Dt MOE Arvl on Scn:</b>				<b>Site Map Datum:</b>	
<b>MOE Reported Dt:</b>	6/24/2017			<b>Northing:</b>	
<b>Dt Document Closed:</b>				<b>Easting:</b>	

Map Key	Number of Records	Direction/ Distance (m)	Elev/Diff (m)	Site	DB
<b>Municipality No:</b> <b>System Facility Address:</b> <b>Client Type:</b> <b>Call Report Location Geodata:</b> <b>Contaminant Code:</b> 35 <b>Contaminant Name:</b> NATURAL GAS (METHANE) <b>Contaminant Limit 1:</b> <b>Contam Limit Freq 1:</b> <b>Contaminant UN No 1:</b> 1075 <b>Receiving Medium:</b> <b>Receiving Environment:</b> Air <b>Incident Reason:</b> Operator/Human Error <b>Incident Summary:</b> TSSA FSB: 1" steel LP service, not made safe <b>Site Region:</b> Eastern <b>Site Municipality:</b> Ottawa <b>Activity Preceding Spill:</b> <b>Property 2nd Watershed:</b> <b>Property Tertiary Watershed:</b> <b>Sector Type:</b> Miscellaneous Industrial <b>SAC Action Class:</b> <b>Source Type:</b> Valve/Fitting/Piping <b>Site County/District:</b> <b>Site Geo Ref Meth:</b> <b>Site District Office:</b> Ottawa <b>Nearest Watercourse:</b> <b>Site Name:</b> Whale Bone<UNOFFICIAL> <b>Site Address:</b> 504A Kent Street in Ottawa <b>Client Name:</b>					

<a href="#">16</a>	9 of 12	N/105.2	72.9 / 0.69	SAFETY VERMIN CONTROL 504-A KENT ST OTTAWA ON K2P2B9	PES
<b>Detail Licence No:</b> <b>Licence No:</b> 00572 <b>Status:</b> <b>Approval Date:</b> <b>Report Source:</b> Legacy Licenses (Excluding TS) <b>Licence Type:</b> Operator <b>Licence Type Code:</b> 01 <b>Licence Class:</b> 05 <b>Licence Control:</b> <b>Latitude:</b> <b>Longitude:</b> <b>Lot:</b> <b>Concession:</b> <b>Region:</b> <b>District:</b> <b>County:</b> <b>Trade Name:</b> <b>PDF URL:</b>					
<b>Operator Box:</b> <b>Operator Class:</b> <b>Operator No:</b> <b>Operator Type:</b> <b>Oper Area Code:</b> 613 <b>Oper Phone No:</b> 2323080 <b>Operator Ext:</b> <b>Operator Lot:</b> <b>Oper Concession:</b> <b>Operator Region:</b> <b>Operator District:</b> <b>Operator County:</b> <b>Op Municipality:</b> <b>Post Office Box:</b> <b>MOE District:</b> <b>SWP Area Name:</b>					

<a href="#">16</a>	10 of 12	N/105.2	72.9 / 0.69	SAFETY VERMIN CONTROL 504-A KENT ST OTTAWA ON K2P2B9	PES
<b>Detail Licence No:</b> <b>Licence No:</b> 00572 <b>Status:</b> <b>Approval Date:</b> <b>Report Source:</b> Legacy Licenses (Excluding TS) <b>Licence Type:</b> Operator					
<b>Operator Box:</b> <b>Operator Class:</b> <b>Operator No:</b> <b>Operator Type:</b> <b>Oper Area Code:</b> 613 <b>Oper Phone No:</b> 2323080					

Map Key	Number of Records	Direction/ Distance (m)	Elev/Diff (m)	Site	DB
<b>Licence Type Code:</b>	02			<b>Operator Ext:</b>	
<b>Licence Class:</b>	01			<b>Operator Lot:</b>	
<b>Licence Control:</b>				<b>Oper Concession:</b>	
<b>Latitude:</b>				<b>Operator Region:</b>	
<b>Longitude:</b>				<b>Operator District:</b>	
<b>Lot:</b>				<b>Operator County:</b>	
<b>Concession:</b>				<b>Op Municipality:</b>	
<b>Region:</b>				<b>Post Office Box:</b>	
<b>District:</b>				<b>MOE District:</b>	
<b>County:</b>				<b>SWP Area Name:</b>	
<b>Trade Name:</b>					
<b>PDF URL:</b>					

<a href="#">16</a>	11 of 12	N/105.2	72.9 / 0.69	<b>SAFETY VERMIN CONTROL / MARETH LTD. 504-A KENT STREET OTTAWA ON K2P2B9</b>	<b>PES</b>
<b>Detail Licence No:</b>				<b>Operator Box:</b>	
<b>Licence No:</b>	06189			<b>Operator Class:</b>	
<b>Status:</b>				<b>Operator No:</b>	
<b>Approval Date:</b>				<b>Operator Type:</b>	
<b>Report Source:</b>	Legacy Licenses (Excluding TS)			<b>Oper Area Code:</b>	613
<b>Licence Type:</b>	Retail Vendor Class 03			<b>Oper Phone No:</b>	2323080
<b>Licence Type Code:</b>	21			<b>Operator Ext:</b>	
<b>Licence Class:</b>	03			<b>Operator Lot:</b>	
<b>Licence Control:</b>				<b>Oper Concession:</b>	
<b>Latitude:</b>				<b>Operator Region:</b>	
<b>Longitude:</b>				<b>Operator District:</b>	
<b>Lot:</b>				<b>Operator County:</b>	
<b>Concession:</b>				<b>Op Municipality:</b>	
<b>Region:</b>				<b>Post Office Box:</b>	
<b>District:</b>				<b>MOE District:</b>	
<b>County:</b>				<b>SWP Area Name:</b>	
<b>Trade Name:</b>					
<b>PDF URL:</b>					

<a href="#">16</a>	12 of 12	N/105.2	72.9 / 0.69	<b>REBEL TENTS 504A KENT ST.,OTTAWA,ON,K2P 2B9,CA ON</b>	<b>PINC</b>
<b>Incident Id:</b>				<b>Pipe Material:</b>	
<b>Incident No:</b>	2104110			<b>Fuel Category:</b>	
<b>Incident Reported Dt:</b>	6/26/2017			<b>Health Impact:</b>	
<b>Type:</b>	FS-Pipeline Incident			<b>Environment Impact:</b>	
<b>Status Code:</b>				<b>Property Damage:</b>	
<b>Tank Status:</b>	Pipeline Damage Reason Est			<b>Service Interrupt:</b>	
<b>Task No:</b>				<b>Enforce Policy:</b>	
<b>Spills Action Centre:</b>				<b>Public Relation:</b>	
<b>Fuel Type:</b>				<b>Pipeline System:</b>	
<b>Fuel Occurrence Tp:</b>				<b>PSIG:</b>	
<b>Date of Occurrence:</b>				<b>Attribute Category:</b>	
<b>Occurrence Start Dt:</b>				<b>Regulator Location:</b>	
<b>Depth:</b>				<b>Method Details:</b>	
<b>Customer Acct Name:</b>	REBEL TENTS				
<b>Incident Address:</b>	504A KENT ST.,OTTAWA,ON,K2P 2B9,CA				
<b>Operation Type:</b>					
<b>Pipeline Type:</b>					
<b>Regulator Type:</b>					
<b>Summary:</b>					
<b>Reported By:</b>					
<b>Affiliation:</b>					
<b>Occurrence Desc:</b>					

Map Key	Number of Records	Direction/ Distance (m)	Elev/Diff (m)	Site	DB
---------	-------------------	-------------------------	---------------	------	----

Damage Reason:  
Notes:

<a href="#">17</a>	1 of 1	E/107.0	74.2 / 2.00	240 CATHERINE STREET OTTAWA ON	WWIS
--------------------	--------	---------	-------------	-----------------------------------	------

<b>Well ID:</b>	7269210	<b>Flowing (Y/N):</b>	
<b>Construction Date:</b>		<b>Flow Rate:</b>	
<b>Use 1st:</b>	Monitoring and Test Hole	<b>Data Entry Status:</b>	
<b>Use 2nd:</b>	0	<b>Data Src:</b>	
<b>Final Well Status:</b>	Monitoring and Test Hole	<b>Date Received:</b>	17-Aug-2016 00:00:00
<b>Water Type:</b>		<b>Selected Flag:</b>	TRUE
<b>Casing Material:</b>		<b>Abandonment Rec:</b>	
<b>Audit No:</b>	Z233007	<b>Contractor:</b>	7241
<b>Tag:</b>	A191027	<b>Form Version:</b>	7
<b>Constructn Method:</b>		<b>Owner:</b>	
<b>Elevation (m):</b>		<b>County:</b>	OTTAWA-CARLETON
<b>Elevatn Reliabilty:</b>		<b>Lot:</b>	
<b>Depth to Bedrock:</b>		<b>Concession:</b>	
<b>Well Depth:</b>		<b>Concession Name:</b>	
<b>Overburden/Bedrock:</b>		<b>Easting NAD83:</b>	
<b>Pump Rate:</b>		<b>Northing NAD83:</b>	
<b>Static Water Level:</b>		<b>Zone:</b>	
<b>Clear/Cloudy:</b>		<b>UTM Reliability:</b>	
<b>Municipality:</b>	NEPEAN TOWNSHIP		
<b>Site Info:</b>			

PDF URL (Map):

Additional Detail(s) (Map)

**Well Completed Date:** 2016/07/23  
**Year Completed:** 2016  
**Depth (m):** 4.57  
**Latitude:** 45.4087336165703  
**Longitude:** -75.6934311890743  
**Path:**

Bore Hole Information

<b>Bore Hole ID:</b>	1006216991	<b>Elevation:</b>	
<b>DP2BR:</b>		<b>Elevrc:</b>	
<b>Spatial Status:</b>		<b>Zone:</b>	18
<b>Code OB:</b>		<b>East83:</b>	445737.00
<b>Code OB Desc:</b>		<b>North83:</b>	5028591.00
<b>Open Hole:</b>		<b>Org CS:</b>	UTM83
<b>Cluster Kind:</b>		<b>UTMRC:</b>	4
<b>Date Completed:</b>	23-Jul-2016 00:00:00	<b>UTMRC Desc:</b>	margin of error : 30 m - 100 m
<b>Remarks:</b>		<b>Location Method:</b>	wwr
<b>Loc Method Desc:</b>	on Water Well Record		
<b>Elevrc Desc:</b>			
<b>Location Source Date:</b>			
<b>Improvement Location Source:</b>			
<b>Improvement Location Method:</b>			
<b>Source Revision Comment:</b>			
<b>Supplier Comment:</b>			

Overburden and Bedrock  
Materials Interval

**Formation ID:** 1006231682

<b>Map Key</b>	<b>Number of Records</b>	<b>Direction/ Distance (m)</b>	<b>Elev/Diff (m)</b>	<b>Site</b>	<b>DB</b>
<b>Layer:</b>		2			
<b>Color:</b>		6			
<b>General Color:</b>		BROWN			
<b>Mat1:</b>		28			
<b>Most Common Material:</b>		SAND			
<b>Mat2:</b>					
<b>Mat2 Desc:</b>					
<b>Mat3:</b>		85			
<b>Mat3 Desc:</b>		SOFT			
<b>Formation Top Depth:</b>		0.6100000143051147			
<b>Formation End Depth:</b>		2.130000114440918			
<b>Formation End Depth UOM:</b>		m			
<b><u>Overburden and Bedrock</u></b>					
<b><u>Materials Interval</u></b>					
<b>Formation ID:</b>		1006231681			
<b>Layer:</b>		1			
<b>Color:</b>		2			
<b>General Color:</b>		GREY			
<b>Mat1:</b>		11			
<b>Most Common Material:</b>		GRAVEL			
<b>Mat2:</b>		28			
<b>Mat2 Desc:</b>		SAND			
<b>Mat3:</b>		77			
<b>Mat3 Desc:</b>		LOOSE			
<b>Formation Top Depth:</b>		0.0			
<b>Formation End Depth:</b>		0.6100000143051147			
<b>Formation End Depth UOM:</b>		m			
<b><u>Overburden and Bedrock</u></b>					
<b><u>Materials Interval</u></b>					
<b>Formation ID:</b>		1006231683			
<b>Layer:</b>		3			
<b>Color:</b>		2			
<b>General Color:</b>		GREY			
<b>Mat1:</b>		05			
<b>Most Common Material:</b>		CLAY			
<b>Mat2:</b>					
<b>Mat2 Desc:</b>					
<b>Mat3:</b>		85			
<b>Mat3 Desc:</b>		SOFT			
<b>Formation Top Depth:</b>		2.130000114440918			
<b>Formation End Depth:</b>		4.570000171661377			
<b>Formation End Depth UOM:</b>		m			
<b><u>Annular Space/Abandonment</u></b>					
<b><u>Sealing Record</u></b>					
<b>Plug ID:</b>		1006231693			
<b>Layer:</b>		3			
<b>Plug From:</b>		1.2200000286102295			
<b>Plug To:</b>		4.570000171661377			
<b>Plug Depth UOM:</b>		m			
<b><u>Annular Space/Abandonment</u></b>					
<b><u>Sealing Record</u></b>					
<b>Plug ID:</b>		1006231692			
<b>Layer:</b>		2			
<b>Plug From:</b>		0.3100000023841858			

<i>Map Key</i>	<i>Number of Records</i>	<i>Direction/ Distance (m)</i>	<i>Elev/Diff (m)</i>	<i>Site</i>	<i>DB</i>
<i>Plug To:</i>		1.2200000286102295			
<i>Plug Depth UOM:</i>		m			
<b><u>Annular Space/Abandonment Sealing Record</u></b>					
<i>Plug ID:</i>		1006231691			
<i>Layer:</i>		1			
<i>Plug From:</i>		0.0			
<i>Plug To:</i>		0.3100000023841858			
<i>Plug Depth UOM:</i>		m			
<b><u>Method of Construction &amp; Well Use</u></b>					
<i>Method Construction ID:</i>		1006231690			
<i>Method Construction Code:</i>		2			
<i>Method Construction:</i>		Rotary (Convent.)			
<i>Other Method Construction:</i>					
<b><u>Pipe Information</u></b>					
<i>Pipe ID:</i>		1006231680			
<i>Casing No:</i>		0			
<i>Comment:</i>					
<i>Alt Name:</i>					
<b><u>Construction Record - Casing</u></b>					
<i>Casing ID:</i>		1006231686			
<i>Layer:</i>		1			
<i>Material:</i>		5			
<i>Open Hole or Material:</i>		PLASTIC			
<i>Depth From:</i>		0.0			
<i>Depth To:</i>		1.5			
<i>Casing Diameter:</i>		5.199999809265137			
<i>Casing Diameter UOM:</i>		cm			
<i>Casing Depth UOM:</i>		m			
<b><u>Construction Record - Screen</u></b>					
<i>Screen ID:</i>		1006231687			
<i>Layer:</i>		1			
<i>Slot:</i>		10			
<i>Screen Top Depth:</i>		1.5			
<i>Screen End Depth:</i>		4.570000171661377			
<i>Screen Material:</i>		5			
<i>Screen Depth UOM:</i>		m			
<i>Screen Diameter UOM:</i>		cm			
<i>Screen Diameter:</i>		6.03000020980835			
<b><u>Water Details</u></b>					
<i>Water ID:</i>		1006231685			
<i>Layer:</i>					
<i>Kind Code:</i>					
<i>Kind:</i>					
<i>Water Found Depth:</i>					
<i>Water Found Depth UOM:</i>		m			

Map Key	Number of Records	Direction/ Distance (m)	Elev/Diff (m)	Site	DB
<b><u>Hole Diameter</u></b>					
<b>Hole ID:</b>		1006231684			
<b>Diameter:</b>		20.31999969482422			
<b>Depth From:</b>		0.0			
<b>Depth To:</b>		4.570000171661377			
<b>Hole Depth UOM:</b>		m			
<b>Hole Diameter UOM:</b>		cm			
<b><u>Links</u></b>					
<b>Bore Hole ID:</b>	1006216991			<b>Tag No:</b>	A191027
<b>Depth M:</b>	4.57			<b>Contractor:</b>	7241
<b>Year Completed:</b>	2016			<b>Path:</b>	726\7269210.pdf
<b>Well Completed Dt:</b>	2016/07/23			<b>Latitude:</b>	45.4087336165703
<b>Audit No:</b>	Z233007			<b>Longitude:</b>	-75.6934311890743

<u>18</u>	1 of 1	SE/108.5	71.6 / -0.61	ON	BORE
<b>Borehole ID:</b>	847405			<b>Inclin FLG:</b>	No
<b>OGF ID:</b>	215589068			<b>SP Status:</b>	Initial Entry
<b>Status:</b>	Decommissioned			<b>Surv Elev:</b>	No
<b>Type:</b>	Borehole			<b>Piezometer:</b>	No
<b>Use:</b>	Geotechnical/Geological Investigation			<b>Primary Name:</b>	
<b>Completion Date:</b>	27-NOV-1961			<b>Municipality:</b>	
<b>Static Water Level:</b>	2.4			<b>Lot:</b>	LOT F
<b>Primary Water Use:</b>				<b>Township:</b>	NEPEAN
<b>Sec. Water Use:</b>				<b>Latitude DD:</b>	45.407938
<b>Total Depth m:</b>	14.8			<b>Longitude DD:</b>	-75.694035
<b>Depth Ref:</b>	Ground Surface			<b>UTM Zone:</b>	18
<b>Depth Elev:</b>				<b>Easting:</b>	445689
<b>Drill Method:</b>	Diamond Drill			<b>Northing:</b>	5028503
<b>Orig Ground Elev m:</b>	68.1			<b>Location Accuracy:</b>	
<b>Elev Reliabil Note:</b>				<b>Accuracy:</b>	Within 100 metres
<b>DEM Ground Elev m:</b>	72.5				
<b>Concession:</b>	BROKEN FRONT C				
<b>Location D:</b>					
<b>Survey D:</b>					
<b>Comments:</b>					

**Borehole Geology Stratum**

<b>Geology Stratum ID:</b>	6557362			<b>Mat Consistency:</b>	Very Stiff
<b>Top Depth:</b>	2.4			<b>Material Moisture:</b>	
<b>Bottom Depth:</b>	6.2			<b>Material Texture:</b>	Medium
<b>Material Color:</b>	Grey			<b>Non Geo Mat Type:</b>	
<b>Material 1:</b>	Clay			<b>Geologic Formation:</b>	
<b>Material 2:</b>				<b>Geologic Group:</b>	
<b>Material 3:</b>				<b>Geologic Period:</b>	
<b>Material 4:</b>				<b>Depositional Gen:</b>	
<b>Gsc Material Description:</b>					
<b>Stratum Description:</b>	CLAY GRAY FISSURED HIGH PLASTICITY VERY STIFF TO MEDIUM SOFT **Note: Many records provided by the department have a truncated [Stratum Description] field.				
<b>Geology Stratum ID:</b>	6557367			<b>Mat Consistency:</b>	Dense
<b>Top Depth:</b>	10.8			<b>Material Moisture:</b>	
<b>Bottom Depth:</b>	11.9			<b>Material Texture:</b>	Medium
<b>Material Color:</b>				<b>Non Geo Mat Type:</b>	
<b>Material 1:</b>	Till			<b>Geologic Formation:</b>	
<b>Material 2:</b>	Shale			<b>Geologic Group:</b>	
<b>Material 3:</b>				<b>Geologic Period:</b>	
<b>Material 4:</b>				<b>Depositional Gen:</b>	



<b>Map Key</b>	<b>Number of Records</b>	<b>Direction/ Distance (m)</b>	<b>Elev/Diff (m)</b>	<b>Site</b>	<b>DB</b>
<b>Gsc Material Description:</b>					
<b>Stratum Description:</b>		MEDIUM DENSE SHALEY TILL **Note: Many records provided by the department have a truncated [Stratum Description] field.			
<b>Geology Stratum ID:</b>	6557366			<b>Mat Consistency:</b>	Dense
<b>Top Depth:</b>	9.9			<b>Material Moisture:</b>	
<b>Bottom Depth:</b>	10.8			<b>Material Texture:</b>	Medium
<b>Material Color:</b>				<b>Non Geo Mat Type:</b>	
<b>Material 1:</b>	Till			<b>Geologic Formation:</b>	
<b>Material 2:</b>	Silt			<b>Geologic Group:</b>	
<b>Material 3:</b>				<b>Geologic Period:</b>	
<b>Material 4:</b>				<b>Depositional Gen:</b>	
<b>Gsc Material Description:</b>					
<b>Stratum Description:</b>		MEDIUM DENSE SILTY TILL **Note: Many records provided by the department have a truncated [Stratum Description] field.			
<b>Geology Stratum ID:</b>	6557363			<b>Mat Consistency:</b>	Soft
<b>Top Depth:</b>	6.2			<b>Material Moisture:</b>	
<b>Bottom Depth:</b>	7.6			<b>Material Texture:</b>	Medium
<b>Material Color:</b>	Grey			<b>Non Geo Mat Type:</b>	
<b>Material 1:</b>	Clay			<b>Geologic Formation:</b>	
<b>Material 2:</b>	Stones			<b>Geologic Group:</b>	
<b>Material 3:</b>				<b>Geologic Period:</b>	
<b>Material 4:</b>				<b>Depositional Gen:</b>	
<b>Gsc Material Description:</b>					
<b>Stratum Description:</b>		GRAY SILTY CLAY WITH SMALL STONES MEDIUM PLASTICITY MEDIUM SOFT TO STIFF **Note: Many records provided by the department have a truncated [Stratum Description] field.			
<b>Geology Stratum ID:</b>	6557364			<b>Mat Consistency:</b>	
<b>Top Depth:</b>	7.6			<b>Material Moisture:</b>	
<b>Bottom Depth:</b>	8.4			<b>Material Texture:</b>	
<b>Material Color:</b>				<b>Non Geo Mat Type:</b>	
<b>Material 1:</b>	Silt			<b>Geologic Formation:</b>	
<b>Material 2:</b>	Sand			<b>Geologic Group:</b>	
<b>Material 3:</b>				<b>Geologic Period:</b>	
<b>Material 4:</b>				<b>Depositional Gen:</b>	
<b>Gsc Material Description:</b>					
<b>Stratum Description:</b>		SANDY SILT **Note: Many records provided by the department have a truncated [Stratum Description] field.			
<b>Geology Stratum ID:</b>	6557361			<b>Mat Consistency:</b>	Dense
<b>Top Depth:</b>	.8			<b>Material Moisture:</b>	
<b>Bottom Depth:</b>	2.4			<b>Material Texture:</b>	Medium
<b>Material Color:</b>				<b>Non Geo Mat Type:</b>	
<b>Material 1:</b>	Sand			<b>Geologic Formation:</b>	
<b>Material 2:</b>	Silt			<b>Geologic Group:</b>	
<b>Material 3:</b>				<b>Geologic Period:</b>	
<b>Material 4:</b>				<b>Depositional Gen:</b>	
<b>Gsc Material Description:</b>					
<b>Stratum Description:</b>		MEDIUM DENSE SILTY FINE SAND **Note: Many records provided by the department have a truncated [Stratum Description] field.			
<b>Geology Stratum ID:</b>	6557368			<b>Mat Consistency:</b>	
<b>Top Depth:</b>	11.9			<b>Material Moisture:</b>	
<b>Bottom Depth:</b>	12.5			<b>Material Texture:</b>	
<b>Material Color:</b>				<b>Non Geo Mat Type:</b>	
<b>Material 1:</b>	Boulders			<b>Geologic Formation:</b>	
<b>Material 2:</b>				<b>Geologic Group:</b>	
<b>Material 3:</b>				<b>Geologic Period:</b>	
<b>Material 4:</b>				<b>Depositional Gen:</b>	
<b>Gsc Material Description:</b>					
<b>Stratum Description:</b>		BOULDERS **Note: Many records provided by the department have a truncated [Stratum Description] field.			
<b>Geology Stratum ID:</b>	6557360			<b>Mat Consistency:</b>	
<b>Top Depth:</b>	0			<b>Material Moisture:</b>	
<b>Bottom Depth:</b>	.8			<b>Material Texture:</b>	
<b>Material Color:</b>				<b>Non Geo Mat Type:</b>	

Map Key	Number of Records	Direction/ Distance (m)	Elev/Diff (m)	Site	DB
<b>Material 1:</b> <b>Material 2:</b> <b>Material 3:</b> <b>Material 4:</b> <b>Gsc Material Description:</b> <b>Stratum Description:</b>	Fill			<b>Geologic Formation:</b> <b>Geologic Group:</b> <b>Geologic Period:</b> <b>Depositional Gen:</b>	
<b>Geology Stratum ID:</b> <b>Top Depth:</b> <b>Bottom Depth:</b> <b>Material Color:</b> <b>Material 1:</b> <b>Material 2:</b> <b>Material 3:</b> <b>Material 4:</b> <b>Gsc Material Description:</b> <b>Stratum Description:</b>	6557365 8.4 9.9  Till Silt			<b>Mat Consistency:</b> <b>Material Moisture:</b> <b>Material Texture:</b> <b>Non Geo Mat Type:</b> <b>Geologic Formation:</b> <b>Geologic Group:</b> <b>Geologic Period:</b> <b>Depositional Gen:</b>	Loose
		FILL **Note: Many records provided by the department have a truncated [Stratum Description] field.			
<b>Geology Stratum ID:</b> <b>Top Depth:</b> <b>Bottom Depth:</b> <b>Material Color:</b> <b>Material 1:</b> <b>Material 2:</b> <b>Material 3:</b> <b>Material 4:</b> <b>Gsc Material Description:</b> <b>Stratum Description:</b>	6557369 12.5 13.8  Limestone Shale			<b>Mat Consistency:</b> <b>Material Moisture:</b> <b>Material Texture:</b> <b>Non Geo Mat Type:</b> <b>Geologic Formation:</b> <b>Geologic Group:</b> <b>Geologic Period:</b> <b>Depositional Gen:</b>	
		SHALEY LIMESTONE **Note: Many records provided by the department have a truncated [Stratum Description] field.			
<b>Geology Stratum ID:</b> <b>Top Depth:</b> <b>Bottom Depth:</b> <b>Material Color:</b> <b>Material 1:</b> <b>Material 2:</b> <b>Material 3:</b> <b>Material 4:</b> <b>Gsc Material Description:</b> <b>Stratum Description:</b>	6557370 13.8 14.8  Limestone Shale			<b>Mat Consistency:</b> <b>Material Moisture:</b> <b>Material Texture:</b> <b>Non Geo Mat Type:</b> <b>Geologic Formation:</b> <b>Geologic Group:</b> <b>Geologic Period:</b> <b>Depositional Gen:</b>	
		SHALEY LIMESTONE **Note: Many records provided by the department have a truncated [Stratum Description] field.			
<b>19</b>	<b>1 of 1</b>	<b>SE/111.1</b>	<b>71.9 / -0.31</b>	<b>ON</b>	<b>BORE</b>
<b>Borehole ID:</b> <b>OGF ID:</b> <b>Status:</b> <b>Type:</b> <b>Use:</b> <b>Completion Date:</b> <b>Static Water Level:</b> <b>Primary Water Use:</b> <b>Sec. Water Use:</b> <b>Total Depth m:</b> <b>Depth Ref:</b> <b>Depth Elev:</b> <b>Drill Method:</b> <b>Orig Ground Elev m:</b> <b>Elev Reliabil Note:</b> <b>DEM Ground Elev m:</b> <b>Concession:</b> <b>Location D:</b> <b>Survey D:</b> <b>Comments:</b>	847411 215589074 Decommissioned Borehole Geotechnical/Geological Investigation 08-FEB-1962   3.7 Ground Surface  Diamond Drill 68.9  72.5 BROKEN FRONT C   NO INFORMATION ON THE STATIC WATER LEVEL			<b>Inclin FLG:</b> <b>SP Status:</b> <b>Surv Elev:</b> <b>Piezometer:</b> <b>Primary Name:</b> <b>Municipality:</b> <b>Lot:</b> <b>Township:</b> <b>Latitude DD:</b> <b>Longitude DD:</b> <b>UTM Zone:</b> <b>Easting:</b> <b>Northing:</b> <b>Location Accuracy:</b> <b>Accuracy:</b>	No Initial Entry No No  LOT F NEPEAN 45.408038 -75.693806 18 445707 5028514 Within 10 metres

Map Key	Number of Records	Direction/ Distance (m)	Elev/Diff (m)	Site	DB
<b><u>Borehole Geology Stratum</u></b>					
<b>Geology Stratum ID:</b>	6557417			<b>Mat Consistency:</b>	
<b>Top Depth:</b>	0			<b>Material Moisture:</b>	
<b>Bottom Depth:</b>	1.8			<b>Material Texture:</b>	Fine
<b>Material Color:</b>				<b>Non Geo Mat Type:</b>	
<b>Material 1:</b>	Fill			<b>Geologic Formation:</b>	
<b>Material 2:</b>	Sand			<b>Geologic Group:</b>	
<b>Material 3:</b>	Silt			<b>Geologic Period:</b>	
<b>Material 4:</b>	Gravel			<b>Depositional Gen:</b>	
<b>Gsc Material Description:</b>					
<b>Stratum Description:</b>	FILL FINE SAND WITH SOME SILT AND A LITTLE GRAVEL AND A THIN CLAYEY LAYER **Note: Many records provided by the department have a truncated [Stratum Description] field.				
<b>Geology Stratum ID:</b>	6557419			<b>Mat Consistency:</b>	Soft
<b>Top Depth:</b>	3.4			<b>Material Moisture:</b>	
<b>Bottom Depth:</b>	3.7			<b>Material Texture:</b>	Medium
<b>Material Color:</b>	Grey			<b>Non Geo Mat Type:</b>	
<b>Material 1:</b>	Clay			<b>Geologic Formation:</b>	
<b>Material 2:</b>	Silt			<b>Geologic Group:</b>	
<b>Material 3:</b>				<b>Geologic Period:</b>	
<b>Material 4:</b>				<b>Depositional Gen:</b>	
<b>Gsc Material Description:</b>					
<b>Stratum Description:</b>	MEDIUM SOFT SILTY GRAY CLAY **Note: Many records provided by the department have a truncated [Stratum Description] field.				
<b>Geology Stratum ID:</b>	6557418			<b>Mat Consistency:</b>	Dense
<b>Top Depth:</b>	1.8			<b>Material Moisture:</b>	
<b>Bottom Depth:</b>	3.4			<b>Material Texture:</b>	Medium
<b>Material Color:</b>				<b>Non Geo Mat Type:</b>	
<b>Material 1:</b>	Sand			<b>Geologic Formation:</b>	
<b>Material 2:</b>	Silt			<b>Geologic Group:</b>	
<b>Material 3:</b>				<b>Geologic Period:</b>	
<b>Material 4:</b>				<b>Depositional Gen:</b>	
<b>Gsc Material Description:</b>					
<b>Stratum Description:</b>	MEDIUM DENSE SILTY SAND **Note: Many records provided by the department have a truncated [Stratum Description] field.				
<b>20</b>	<b>1 of 1</b>	<b>ESE/111.3</b>	<b>72.2 / 0.00</b>	<b>ON</b>	<b>BORE</b>
<b>Borehole ID:</b>	847412			<b>Inclin FLG:</b>	No
<b>OGF ID:</b>	215589075			<b>SP Status:</b>	Initial Entry
<b>Status:</b>	Decommissioned			<b>Surv Elev:</b>	No
<b>Type:</b>	Borehole			<b>Piezometer:</b>	No
<b>Use:</b>	Geotechnical/Geological Investigation			<b>Primary Name:</b>	
<b>Completion Date:</b>	07-FEB-1962			<b>Municipality:</b>	
<b>Static Water Level:</b>				<b>Lot:</b>	LOT F
<b>Primary Water Use:</b>				<b>Township:</b>	NEPEAN
<b>Sec. Water Use:</b>				<b>Latitude DD:</b>	45.408147
<b>Total Depth m:</b>	3.2			<b>Longitude DD:</b>	-75.693667
<b>Depth Ref:</b>	Ground Surface			<b>UTM Zone:</b>	18
<b>Depth Elev:</b>				<b>Easting:</b>	445718
<b>Drill Method:</b>	Diamond Drill			<b>Northing:</b>	5028526
<b>Orig Ground Elev m:</b>	68.9			<b>Location Accuracy:</b>	
<b>Elev Reliabil Note:</b>				<b>Accuracy:</b>	Within 10 metres
<b>DEM Ground Elev m:</b>	71.7				
<b>Concession:</b>	BROKEN FRONT C				
<b>Location D:</b>					
<b>Survey D:</b>					
<b>Comments:</b>	NO INFORMATION ON THE STATIC WATER LEVEL				

Map Key	Number of Records	Direction/ Distance (m)	Elev/Diff (m)	Site	DB
---------	-------------------	----------------------------	------------------	------	----

**Borehole Geology Stratum**

**Geology Stratum ID:** 6557420  
**Top Depth:** 0  
**Bottom Depth:** .8  
**Material Color:**  
**Material 1:** Fill  
**Material 2:** Sand  
**Material 3:** Gravel  
**Material 4:** Cinders  
**Gsc Material Description:**  
**Stratum Description:** FILL SAND WITH SOME GRAVEL AND CINDERS \*\*Note: Many records provided by the department have a truncated [Stratum Description] field.

**Mat Consistency:**  
**Material Moisture:**  
**Material Texture:**  
**Non Geo Mat Type:**  
**Geologic Formation:**  
**Geologic Group:**  
**Geologic Period:**  
**Depositional Gen:**

**Geology Stratum ID:** 6557421  
**Top Depth:** .8  
**Bottom Depth:** 3.1  
**Material Color:**  
**Material 1:** Sand  
**Material 2:** Silt  
**Material 3:**  
**Material 4:**  
**Gsc Material Description:**  
**Stratum Description:** MEDIUM DENSE SILTY SAND \*\*Note: Many records provided by the department have a truncated [Stratum Description] field.

**Mat Consistency:** Dense  
**Material Moisture:**  
**Material Texture:** Medium  
**Non Geo Mat Type:**  
**Geologic Formation:**  
**Geologic Group:**  
**Geologic Period:**  
**Depositional Gen:**

**Geology Stratum ID:** 6557422  
**Top Depth:** 3.1  
**Bottom Depth:** 3.2  
**Material Color:** Grey  
**Material 1:** Clay  
**Material 2:** Silt  
**Material 3:**  
**Material 4:**  
**Gsc Material Description:**  
**Stratum Description:** STIFF SILTY GRAY CLAY \*\*Note: Many records provided by the department have a truncated [Stratum Description] field.

**Mat Consistency:** Stiff  
**Material Moisture:**  
**Material Texture:**  
**Non Geo Mat Type:**  
**Geologic Formation:**  
**Geologic Group:**  
**Geologic Period:**  
**Depositional Gen:**

[21](#)    1 of 1    **SE/113.7**    **71.9 / -0.31**    **ON**    **BORE**

**Borehole ID:** 847473  
**OGF ID:** 215589131  
**Status:** Decommissioned  
**Type:** Borehole  
**Use:** Geotechnical/Geological Investigation  
**Completion Date:** 16-AUG-1961  
**Static Water Level:**  
**Primary Water Use:**  
**Sec. Water Use:**  
**Total Depth m:** 2.9  
**Depth Ref:** Ground Surface  
**Depth Elev:**  
**Drill Method:** Power auger  
**Orig Ground Elev m:** 68.8  
**Elev Reliabil Note:**  
**DEM Ground Elev m:** 72.6  
**Concession:** BROKEN FRONT C  
**Location D:**  
**Survey D:**  
**Comments:**

**Inclin FLG:** No  
**SP Status:** Initial Entry  
**Surv Elev:** No  
**Piezometer:** No  
**Primary Name:**  
**Municipality:**  
**Lot:** LOT F  
**Township:** NEPEAN  
**Latitude DD:** 45.407975  
**Longitude DD:** -75.693856  
**UTM Zone:** 18  
**Easting:** 445703  
**Northing:** 5028507  
**Location Accuracy:**  
**Accuracy:** Within 10 metres

**Borehole Geology Stratum**

Map Key	Number of Records	Direction/ Distance (m)	Elev/Diff (m)	Site	DB
<b>Geology Stratum ID:</b>	6557662			<b>Mat Consistency:</b>	
<b>Top Depth:</b>	2			<b>Material Moisture:</b>	
<b>Bottom Depth:</b>	2.7			<b>Material Texture:</b>	
<b>Material Color:</b>				<b>Non Geo Mat Type:</b>	
<b>Material 1:</b>	Silt			<b>Geologic Formation:</b>	
<b>Material 2:</b>	Fine Sand			<b>Geologic Group:</b>	
<b>Material 3:</b>				<b>Geologic Period:</b>	
<b>Material 4:</b>				<b>Depositional Gen:</b>	
<b>Gsc Material Description:</b>					
<b>Stratum Description:</b>	SILT AND FINE SAND **Note: Many records provided by the department have a truncated [Stratum Description] field.				
<b>Geology Stratum ID:</b>	6557661			<b>Mat Consistency:</b>	
<b>Top Depth:</b>	1.7			<b>Material Moisture:</b>	
<b>Bottom Depth:</b>	2			<b>Material Texture:</b>	
<b>Material Color:</b>				<b>Non Geo Mat Type:</b>	
<b>Material 1:</b>	Silt			<b>Geologic Formation:</b>	
<b>Material 2:</b>	Clay			<b>Geologic Group:</b>	
<b>Material 3:</b>	Sand			<b>Geologic Period:</b>	
<b>Material 4:</b>				<b>Depositional Gen:</b>	
<b>Gsc Material Description:</b>					
<b>Stratum Description:</b>	CLAYEY SILT WITH SOME SAND **Note: Many records provided by the department have a truncated [Stratum Description] field.				
<b>Geology Stratum ID:</b>	6557663			<b>Mat Consistency:</b>	
<b>Top Depth:</b>	2.7			<b>Material Moisture:</b>	
<b>Bottom Depth:</b>	2.9			<b>Material Texture:</b>	
<b>Material Color:</b>				<b>Non Geo Mat Type:</b>	
<b>Material 1:</b>	Clay			<b>Geologic Formation:</b>	
<b>Material 2:</b>				<b>Geologic Group:</b>	
<b>Material 3:</b>				<b>Geologic Period:</b>	
<b>Material 4:</b>				<b>Depositional Gen:</b>	
<b>Gsc Material Description:</b>					
<b>Stratum Description:</b>	CLAY **Note: Many records provided by the department have a truncated [Stratum Description] field.				
<b>Geology Stratum ID:</b>	6557660			<b>Mat Consistency:</b>	
<b>Top Depth:</b>	0			<b>Material Moisture:</b>	
<b>Bottom Depth:</b>	1.7			<b>Material Texture:</b>	
<b>Material Color:</b>				<b>Non Geo Mat Type:</b>	
<b>Material 1:</b>	Fill			<b>Geologic Formation:</b>	
<b>Material 2:</b>	Sand			<b>Geologic Group:</b>	
<b>Material 3:</b>	Silt			<b>Geologic Period:</b>	
<b>Material 4:</b>	Cinders			<b>Depositional Gen:</b>	
<b>Gsc Material Description:</b>					
<b>Stratum Description:</b>	FILL, SAND, SILT, SOME CINDERS AND A LITTLE CLAY **Note: Many records provided by the department have a truncated [Stratum Description] field.				

22

1 of 1

SSE/115.2

70.6 / -1.54

ON

BORE

<b>Borehole ID:</b>	847474	<b>Inclin FLG:</b>	No
<b>OGF ID:</b>	215589132	<b>SP Status:</b>	Initial Entry
<b>Status:</b>	Decommissioned	<b>Surv Elev:</b>	No
<b>Type:</b>	Borehole	<b>Piezometer:</b>	No
<b>Use:</b>	Geotechnical/Geological Investigation	<b>Primary Name:</b>	
<b>Completion Date:</b>	16-AUG-1961	<b>Municipality:</b>	
<b>Static Water Level:</b>		<b>Lot:</b>	LOT F
<b>Primary Water Use:</b>		<b>Township:</b>	NEPEAN
<b>Sec. Water Use:</b>		<b>Latitude DD:</b>	45.407765
<b>Total Depth m:</b>	2.1	<b>Longitude DD:</b>	-75.694352
<b>Depth Ref:</b>	Ground Surface	<b>UTM Zone:</b>	18
<b>Depth Elev:</b>		<b>Easting:</b>	445664
<b>Drill Method:</b>	Power auger	<b>Northing:</b>	5028484
<b>Orig Ground Elev m:</b>	68.6	<b>Location Accuracy:</b>	
<b>Elev Reliabil Note:</b>		<b>Accuracy:</b>	Within 10 metres

Map Key	Number of Records	Direction/ Distance (m)	Elev/Diff (m)	Site	DB
<b>DEM Ground Elev m:</b>	72.5				
<b>Concession:</b>		BROKEN FRONT C			
<b>Location D:</b>					
<b>Survey D:</b>					
<b>Comments:</b>					
<b><u>Borehole Geology Stratum</u></b>					
<b>Geology Stratum ID:</b>	6557666			<b>Mat Consistency:</b>	
<b>Top Depth:</b>	1.7			<b>Material Moisture:</b>	
<b>Bottom Depth:</b>	2.1			<b>Material Texture:</b>	
<b>Material Color:</b>				<b>Non Geo Mat Type:</b>	
<b>Material 1:</b>	Silt			<b>Geologic Formation:</b>	
<b>Material 2:</b>	Clay			<b>Geologic Group:</b>	
<b>Material 3:</b>	Sand			<b>Geologic Period:</b>	
<b>Material 4:</b>	Organic			<b>Depositional Gen:</b>	
<b>Gsc Material Description:</b>					
<b>Stratum Description:</b>		CLAYEY SANDY SILT WITH AN ORGANIC POCKET	**Note: Many records provided by the department have a truncated [Stratum Description] field.		
<b>Geology Stratum ID:</b>	6557665			<b>Mat Consistency:</b>	
<b>Top Depth:</b>	.8			<b>Material Moisture:</b>	
<b>Bottom Depth:</b>	1.7			<b>Material Texture:</b>	Fine
<b>Material Color:</b>				<b>Non Geo Mat Type:</b>	
<b>Material 1:</b>	Sand			<b>Geologic Formation:</b>	
<b>Material 2:</b>	Silt			<b>Geologic Group:</b>	
<b>Material 3:</b>				<b>Geologic Period:</b>	
<b>Material 4:</b>				<b>Depositional Gen:</b>	
<b>Gsc Material Description:</b>					
<b>Stratum Description:</b>		SILTY FINE SAND	**Note: Many records provided by the department have a truncated [Stratum Description] field.		
<b>Geology Stratum ID:</b>	6557664			<b>Mat Consistency:</b>	
<b>Top Depth:</b>	0			<b>Material Moisture:</b>	
<b>Bottom Depth:</b>	.8			<b>Material Texture:</b>	
<b>Material Color:</b>				<b>Non Geo Mat Type:</b>	
<b>Material 1:</b>	Fill			<b>Geologic Formation:</b>	
<b>Material 2:</b>	Sand			<b>Geologic Group:</b>	
<b>Material 3:</b>	Gravel			<b>Geologic Period:</b>	
<b>Material 4:</b>	Cinders			<b>Depositional Gen:</b>	
<b>Gsc Material Description:</b>					
<b>Stratum Description:</b>		FILL SAND WITH SOME GRAVEL AND A LITTLE CINDERS	**Note: Many records provided by the department have a truncated [Stratum Description] field.		
<b>23</b>	1 of 1	<b>ESE/117.5</b>	<b>73.1 / 0.89</b>	<b>ON</b>	<b>BORE</b>
<b>Borehole ID:</b>	847409			<b>Inclin FLG:</b>	No
<b>OGF ID:</b>	215589072			<b>SP Status:</b>	Initial Entry
<b>Status:</b>	Decommissioned			<b>Surv Elev:</b>	No
<b>Type:</b>	Borehole			<b>Piezometer:</b>	No
<b>Use:</b>	Geotechnical/Geological Investigation			<b>Primary Name:</b>	
<b>Completion Date:</b>	09-JAN-1962			<b>Municipality:</b>	
<b>Static Water Level:</b>	2.9			<b>Lot:</b>	LOT F
<b>Primary Water Use:</b>				<b>Township:</b>	NEPEAN
<b>Sec. Water Use:</b>				<b>Latitude DD:</b>	45.40822
<b>Total Depth m:</b>	14.7			<b>Longitude DD:</b>	-75.693502
<b>Depth Ref:</b>	Ground Surface			<b>UTM Zone:</b>	18
<b>Depth Elev:</b>				<b>Easting:</b>	445731
<b>Drill Method:</b>	Diamond Drill			<b>Northing:</b>	5028534
<b>Orig Ground Elev m:</b>	68.9			<b>Location Accuracy:</b>	
<b>Elev Reliabil Note:</b>				<b>Accuracy:</b>	Within 100 metres
<b>DEM Ground Elev m:</b>	70.6				
<b>Concession:</b>		BROKEN FRONT C			
<b>Location D:</b>					

Map Key	Number of Records	Direction/ Distance (m)	Elev/Diff (m)	Site	DB
<b>Survey D:</b>					
<b>Comments:</b>					
<b><u>Borehole Geology Stratum</u></b>					
<b>Geology Stratum ID:</b>	6557412			<b>Mat Consistency:</b>	
<b>Top Depth:</b>	11.5			<b>Material Moisture:</b>	
<b>Bottom Depth:</b>	13.1			<b>Material Texture:</b>	
<b>Material Color:</b>				<b>Non Geo Mat Type:</b>	
<b>Material 1:</b>	Limestone			<b>Geologic Formation:</b>	
<b>Material 2:</b>	Shale			<b>Geologic Group:</b>	
<b>Material 3:</b>				<b>Geologic Period:</b>	
<b>Material 4:</b>				<b>Depositional Gen:</b>	
<b>Gsc Material Description:</b>					
<b>Stratum Description:</b>	SHALEY LIMESTONE **Note: Many records provided by the department have a truncated [Stratum Description] field.				
<b>Geology Stratum ID:</b>	6557408			<b>Mat Consistency:</b>	Stiff
<b>Top Depth:</b>	7.6			<b>Material Moisture:</b>	
<b>Bottom Depth:</b>	9.1			<b>Material Texture:</b>	Medium
<b>Material Color:</b>	Grey			<b>Non Geo Mat Type:</b>	
<b>Material 1:</b>	Clay			<b>Geologic Formation:</b>	
<b>Material 2:</b>				<b>Geologic Group:</b>	
<b>Material 3:</b>				<b>Geologic Period:</b>	
<b>Material 4:</b>				<b>Depositional Gen:</b>	
<b>Gsc Material Description:</b>					
<b>Stratum Description:</b>	CLAY GRAY MEDIUM PLASTICITY STIFF **Note: Many records provided by the department have a truncated [Stratum Description] field.				
<b>Geology Stratum ID:</b>	6557409			<b>Mat Consistency:</b>	Soft
<b>Top Depth:</b>	9.1			<b>Material Moisture:</b>	
<b>Bottom Depth:</b>	9.6			<b>Material Texture:</b>	Medium
<b>Material Color:</b>	Grey			<b>Non Geo Mat Type:</b>	
<b>Material 1:</b>	Clay			<b>Geologic Formation:</b>	
<b>Material 2:</b>	Silt			<b>Geologic Group:</b>	
<b>Material 3:</b>	Layered			<b>Geologic Period:</b>	
<b>Material 4:</b>				<b>Depositional Gen:</b>	
<b>Gsc Material Description:</b>					
<b>Stratum Description:</b>	MEDIUM SOFT GRAY CLAY AND SILT IN 1/4 LAYERS **Note: Many records provided by the department have a truncated [Stratum Description] field.				
<b>Geology Stratum ID:</b>	6557407			<b>Mat Consistency:</b>	Soft
<b>Top Depth:</b>	3			<b>Material Moisture:</b>	
<b>Bottom Depth:</b>	7.6			<b>Material Texture:</b>	Medium
<b>Material Color:</b>	Grey			<b>Non Geo Mat Type:</b>	
<b>Material 1:</b>	Clay			<b>Geologic Formation:</b>	
<b>Material 2:</b>	Layered			<b>Geologic Group:</b>	
<b>Material 3:</b>				<b>Geologic Period:</b>	
<b>Material 4:</b>				<b>Depositional Gen:</b>	
<b>Gsc Material Description:</b>					
<b>Stratum Description:</b>	CLAY GRAY HIGH PLASTICITY STIFF WITH MEDIUM SOFT LAYERS **Note: Many records provided by the department have a truncated [Stratum Description] field.				
<b>Geology Stratum ID:</b>	6557405			<b>Mat Consistency:</b>	
<b>Top Depth:</b>	0			<b>Material Moisture:</b>	
<b>Bottom Depth:</b>	1.5			<b>Material Texture:</b>	Fine
<b>Material Color:</b>				<b>Non Geo Mat Type:</b>	
<b>Material 1:</b>	Fill			<b>Geologic Formation:</b>	
<b>Material 2:</b>	Sand			<b>Geologic Group:</b>	
<b>Material 3:</b>	Silt			<b>Geologic Period:</b>	
<b>Material 4:</b>	Cinders			<b>Depositional Gen:</b>	
<b>Gsc Material Description:</b>					
<b>Stratum Description:</b>	FILL SILTY FINE SAND WITH CINDERS **Note: Many records provided by the department have a truncated [Stratum Description] field.				



Map Key	Number of Records	Direction/ Distance (m)	Elev/Diff (m)	Site	DB
<b>Geology Stratum ID:</b> 6557411 <b>Top Depth:</b> 10.7 <b>Bottom Depth:</b> 11.5 <b>Material Color:</b> <b>Material 1:</b> Till <b>Material 2:</b> Sand <b>Material 3:</b> <b>Material 4:</b> <b>Gsc Material Description:</b> <b>Stratum Description:</b>				<b>Mat Consistency:</b> Dense <b>Material Moisture:</b> <b>Material Texture:</b> Medium <b>Non Geo Mat Type:</b> <b>Geologic Formation:</b> <b>Geologic Group:</b> <b>Geologic Period:</b> <b>Depositional Gen:</b>	
MEDIUM DENSE SANDY TILL **Note: Many records provided by the department have a truncated [Stratum Description] field.					
<b>Geology Stratum ID:</b> 6557406 <b>Top Depth:</b> 1.5 <b>Bottom Depth:</b> 3 <b>Material Color:</b> <b>Material 1:</b> Sand <b>Material 2:</b> Silt <b>Material 3:</b> <b>Material 4:</b> <b>Gsc Material Description:</b> <b>Stratum Description:</b>				<b>Mat Consistency:</b> Dense <b>Material Moisture:</b> <b>Material Texture:</b> Medium <b>Non Geo Mat Type:</b> <b>Geologic Formation:</b> <b>Geologic Group:</b> <b>Geologic Period:</b> <b>Depositional Gen:</b>	
MEDIUM DENSE SILTY FINE SAND **Note: Many records provided by the department have a truncated [Stratum Description] field.					
<b>Geology Stratum ID:</b> 6557413 <b>Top Depth:</b> 13.1 <b>Bottom Depth:</b> 14.7 <b>Material Color:</b> <b>Material 1:</b> Limestone <b>Material 2:</b> Shale <b>Material 3:</b> <b>Material 4:</b> <b>Gsc Material Description:</b> <b>Stratum Description:</b>				<b>Mat Consistency:</b> <b>Material Moisture:</b> <b>Material Texture:</b> <b>Non Geo Mat Type:</b> <b>Geologic Formation:</b> <b>Geologic Group:</b> <b>Geologic Period:</b> <b>Depositional Gen:</b>	
SHALEY LIMESTONE **Note: Many records provided by the department have a truncated [Stratum Description] field.					
<b>Geology Stratum ID:</b> 6557410 <b>Top Depth:</b> 9.6 <b>Bottom Depth:</b> 10.7 <b>Material Color:</b> <b>Material 1:</b> Till <b>Material 2:</b> Sand <b>Material 3:</b> <b>Material 4:</b> <b>Gsc Material Description:</b> <b>Stratum Description:</b>				<b>Mat Consistency:</b> Loose <b>Material Moisture:</b> <b>Material Texture:</b> <b>Non Geo Mat Type:</b> <b>Geologic Formation:</b> <b>Geologic Group:</b> <b>Geologic Period:</b> <b>Depositional Gen:</b>	
LOOSE SANDY TILL **Note: Many records provided by the department have a truncated [Stratum Description] field.					
<a href="#">24</a>	1 of 1	E/119.0	74.8 / 2.64	n/a Ottawa ON K2P2G8	EHS
<b>Order No:</b> 20160706134 <b>Status:</b> C <b>Report Type:</b> Standard Report <b>Report Date:</b> 13-JUL-16 <b>Date Received:</b> 06-JUL-16 <b>Previous Site Name:</b> Ministry of Transport <b>Lot/Building Size:</b> 951 m^2 <b>Additional Info Ordered:</b>				<b>Nearest Intersection:</b> <b>Municipality:</b> Ottawa <b>Client Prov/State:</b> ON <b>Search Radius (km):</b> .25 <b>X:</b> -75.69329 <b>Y:</b> 45.408622	
<a href="#">25</a>	1 of 1	E/119.9	74.3 / 2.08	240 CATHERINE STREET Ottawa ON	WWIS



Map Key	Number of Records	Direction/ Distance (m)	Elev/Diff (m)	Site	DB
<b>Well ID:</b>	7269211			<b>Flowing (Y/N):</b>	
<b>Construction Date:</b>				<b>Flow Rate:</b>	
<b>Use 1st:</b>	Monitoring and Test Hole			<b>Data Entry Status:</b>	
<b>Use 2nd:</b>	0			<b>Data Src:</b>	
<b>Final Well Status:</b>	Monitoring and Test Hole			<b>Date Received:</b>	17-Aug-2016 00:00:00
<b>Water Type:</b>				<b>Selected Flag:</b>	TRUE
<b>Casing Material:</b>				<b>Abandonment Rec:</b>	
<b>Audit No:</b>	Z233005			<b>Contractor:</b>	7241
<b>Tag:</b>	A191028			<b>Form Version:</b>	7
<b>Constructn Method:</b>				<b>Owner:</b>	
<b>Elevation (m):</b>				<b>County:</b>	OTTAWA-CARLETON
<b>Elevatn Reliabilty:</b>				<b>Lot:</b>	
<b>Depth to Bedrock:</b>				<b>Concession:</b>	
<b>Well Depth:</b>				<b>Concession Name:</b>	
<b>Overburden/Bedrock:</b>				<b>Easting NAD83:</b>	
<b>Pump Rate:</b>				<b>Northing NAD83:</b>	
<b>Static Water Level:</b>				<b>Zone:</b>	
<b>Clear/Cloudy:</b>				<b>UTM Reliability:</b>	
<b>Municipality:</b>		NEPEAN TOWNSHIP			
<b>Site Info:</b>					

**PDF URL (Map):**

**Additional Detail(s) (Map)**

**Well Completed Date:** 2016/07/23  
**Year Completed:** 2016  
**Depth (m):** 4.57  
**Latitude:** 45.4085724586719  
**Longitude:** -75.6932886475075  
**Path:**

**Bore Hole Information**

<b>Bore Hole ID:</b>	1006216994	<b>Elevation:</b>	
<b>DP2BR:</b>		<b>Elevrc:</b>	
<b>Spatial Status:</b>		<b>Zone:</b>	18
<b>Code OB:</b>		<b>East83:</b>	445748.00
<b>Code OB Desc:</b>		<b>North83:</b>	5028573.00
<b>Open Hole:</b>		<b>Org CS:</b>	UTM83
<b>Cluster Kind:</b>		<b>UTMRC:</b>	4
<b>Date Completed:</b>	23-Jul-2016 00:00:00	<b>UTMRC Desc:</b>	margin of error : 30 m - 100 m
<b>Remarks:</b>		<b>Location Method:</b>	wwr
<b>Loc Method Desc:</b>	on Water Well Record		
<b>Elevrc Desc:</b>			
<b>Location Source Date:</b>			
<b>Improvement Location Source:</b>			
<b>Improvement Location Method:</b>			
<b>Source Revision Comment:</b>			
<b>Supplier Comment:</b>			

**Overburden and Bedrock**

**Materials Interval**

**Formation ID:** 1006231723  
**Layer:** 2  
**Color:** 6  
**General Color:** BROWN  
**Mat1:** 28  
**Most Common Material:** SAND  
**Mat2:**  
**Mat2 Desc:**  
**Mat3:** 85

<b>Map Key</b>	<b>Number of Records</b>	<b>Direction/ Distance (m)</b>	<b>Elev/Diff (m)</b>	<b>Site</b>	<b>DB</b>
<b>Mat3 Desc:</b>		SOFT			
<b>Formation Top Depth:</b>		0.6100000143051147			
<b>Formation End Depth:</b>		2.130000114440918			
<b>Formation End Depth UOM:</b>		m			
<b><u>Overburden and Bedrock Materials Interval</u></b>					
<b>Formation ID:</b>		1006231722			
<b>Layer:</b>		1			
<b>Color:</b>		2			
<b>General Color:</b>		GREY			
<b>Mat1:</b>		11			
<b>Most Common Material:</b>		GRAVEL			
<b>Mat2:</b>		28			
<b>Mat2 Desc:</b>		SAND			
<b>Mat3:</b>		77			
<b>Mat3 Desc:</b>		LOOSE			
<b>Formation Top Depth:</b>		0.0			
<b>Formation End Depth:</b>		0.6100000143051147			
<b>Formation End Depth UOM:</b>		m			
<b><u>Overburden and Bedrock Materials Interval</u></b>					
<b>Formation ID:</b>		1006231724			
<b>Layer:</b>		3			
<b>Color:</b>		2			
<b>General Color:</b>		GREY			
<b>Mat1:</b>		05			
<b>Most Common Material:</b>		CLAY			
<b>Mat2:</b>					
<b>Mat2 Desc:</b>					
<b>Mat3:</b>		85			
<b>Mat3 Desc:</b>		SOFT			
<b>Formation Top Depth:</b>		2.130000114440918			
<b>Formation End Depth:</b>		4.570000171661377			
<b>Formation End Depth UOM:</b>		m			
<b><u>Annular Space/Abandonment Sealing Record</u></b>					
<b>Plug ID:</b>		1006231732			
<b>Layer:</b>		1			
<b>Plug From:</b>		0.0			
<b>Plug To:</b>		0.3100000023841858			
<b>Plug Depth UOM:</b>		m			
<b><u>Annular Space/Abandonment Sealing Record</u></b>					
<b>Plug ID:</b>		1006231733			
<b>Layer:</b>		2			
<b>Plug From:</b>		0.3100000023841858			
<b>Plug To:</b>		1.2200000286102295			
<b>Plug Depth UOM:</b>		m			
<b><u>Annular Space/Abandonment Sealing Record</u></b>					
<b>Plug ID:</b>		1006231734			
<b>Layer:</b>		3			

<i>Map Key</i>	<i>Number of Records</i>	<i>Direction/ Distance (m)</i>	<i>Elev/Diff (m)</i>	<i>Site</i>	<i>DB</i>
<i>Plug From:</i>		1.2200000286102295			
<i>Plug To:</i>		4.570000171661377			
<i>Plug Depth UOM:</i>		m			
<b><u>Method of Construction &amp; Well Use</u></b>					
<i>Method Construction ID:</i>		1006231731			
<i>Method Construction Code:</i>		2			
<i>Method Construction:</i>		Rotary (Convent.)			
<i>Other Method Construction:</i>					
<b><u>Pipe Information</u></b>					
<i>Pipe ID:</i>		1006231721			
<i>Casing No:</i>		0			
<i>Comment:</i>					
<i>Alt Name:</i>					
<b><u>Construction Record - Casing</u></b>					
<i>Casing ID:</i>		1006231727			
<i>Layer:</i>		1			
<i>Material:</i>		5			
<i>Open Hole or Material:</i>		PLASTIC			
<i>Depth From:</i>		0.0			
<i>Depth To:</i>		1.5			
<i>Casing Diameter:</i>		5.19999809265137			
<i>Casing Diameter UOM:</i>		cm			
<i>Casing Depth UOM:</i>		m			
<b><u>Construction Record - Screen</u></b>					
<i>Screen ID:</i>		1006231728			
<i>Layer:</i>		1			
<i>Slot:</i>		10			
<i>Screen Top Depth:</i>		1.5			
<i>Screen End Depth:</i>		4.570000171661377			
<i>Screen Material:</i>		5			
<i>Screen Depth UOM:</i>		m			
<i>Screen Diameter UOM:</i>		cm			
<i>Screen Diameter:</i>		6.03000020980835			
<b><u>Water Details</u></b>					
<i>Water ID:</i>		1006231726			
<i>Layer:</i>					
<i>Kind Code:</i>					
<i>Kind:</i>					
<i>Water Found Depth:</i>					
<i>Water Found Depth UOM:</i>		m			
<b><u>Hole Diameter</u></b>					
<i>Hole ID:</i>		1006231725			
<i>Diameter:</i>		20.31999969482422			
<i>Depth From:</i>		0.0			
<i>Depth To:</i>		4.570000171661377			
<i>Hole Depth UOM:</i>		m			
<i>Hole Diameter UOM:</i>		cm			

Map Key	Number of Records	Direction/ Distance (m)	Elev/Diff (m)	Site	DB
<b>Links</b>					
<b>Bore Hole ID:</b>	1006216994			<b>Tag No:</b>	A191028
<b>Depth M:</b>	4.57			<b>Contractor:</b>	7241
<b>Year Completed:</b>	2016			<b>Path:</b>	726\7269211.pdf
<b>Well Completed Dt:</b>	2016/07/23			<b>Latitude:</b>	45.4085724586719
<b>Audit No:</b>	Z233005			<b>Longitude:</b>	-75.6932886475075

<u>26</u>	1 of 1	W/119.9	74.9 / 2.69	ON	BORE
<b>Borehole ID:</b>	613186			<b>Inclin FLG:</b>	No
<b>OGF ID:</b>	215514489			<b>SP Status:</b>	Initial Entry
<b>Status:</b>				<b>Surv Elev:</b>	No
<b>Type:</b>	Borehole			<b>Piezometer:</b>	No
<b>Use:</b>				<b>Primary Name:</b>	
<b>Completion Date:</b>				<b>Municipality:</b>	
<b>Static Water Level:</b>	10.1			<b>Lot:</b>	
<b>Primary Water Use:</b>				<b>Township:</b>	
<b>Sec. Water Use:</b>				<b>Latitude DD:</b>	45.408637
<b>Total Depth m:</b>	-999			<b>Longitude DD:</b>	-75.696322
<b>Depth Ref:</b>	Ground Surface			<b>UTM Zone:</b>	18
<b>Depth Elev:</b>				<b>Easting:</b>	445511
<b>Drill Method:</b>				<b>Northing:</b>	5028582
<b>Orig Ground Elev m:</b>	68.6			<b>Location Accuracy:</b>	
<b>Elev Reliabil Note:</b>				<b>Accuracy:</b>	Not Applicable
<b>DEM Ground Elev m:</b>	68.1				
<b>Concession:</b>					
<b>Location D:</b>					
<b>Survey D:</b>					
<b>Comments:</b>					

**Borehole Geology Stratum**

<b>Geology Stratum ID:</b>	218394069			<b>Mat Consistency:</b>	
<b>Top Depth:</b>	7.6			<b>Material Moisture:</b>	
<b>Bottom Depth:</b>	9.1			<b>Material Texture:</b>	
<b>Material Color:</b>				<b>Non Geo Mat Type:</b>	
<b>Material 1:</b>	Gravel			<b>Geologic Formation:</b>	
<b>Material 2:</b>				<b>Geologic Group:</b>	
<b>Material 3:</b>				<b>Geologic Period:</b>	
<b>Material 4:</b>				<b>Depositional Gen:</b>	
<b>Gsc Material Description:</b>					
<b>Stratum Description:</b>	GRAVEL.				
<b>Geology Stratum ID:</b>	218394067			<b>Mat Consistency:</b>	
<b>Top Depth:</b>	0			<b>Material Moisture:</b>	
<b>Bottom Depth:</b>	2.4			<b>Material Texture:</b>	
<b>Material Color:</b>				<b>Non Geo Mat Type:</b>	
<b>Material 1:</b>	Sand			<b>Geologic Formation:</b>	
<b>Material 2:</b>				<b>Geologic Group:</b>	
<b>Material 3:</b>				<b>Geologic Period:</b>	
<b>Material 4:</b>				<b>Depositional Gen:</b>	
<b>Gsc Material Description:</b>					
<b>Stratum Description:</b>	SAND.				
<b>Geology Stratum ID:</b>	218394068			<b>Mat Consistency:</b>	
<b>Top Depth:</b>	2.4			<b>Material Moisture:</b>	
<b>Bottom Depth:</b>	7.6			<b>Material Texture:</b>	
<b>Material Color:</b>				<b>Non Geo Mat Type:</b>	
<b>Material 1:</b>	Clay			<b>Geologic Formation:</b>	
<b>Material 2:</b>				<b>Geologic Group:</b>	
<b>Material 3:</b>				<b>Geologic Period:</b>	

Map Key	Number of Records	Direction/ Distance (m)	Elev/Diff (m)	Site	DB
<b>Material 4:</b> <b>Gsc Material Description:</b> <b>Stratum Description:</b>				<b>Depositional Gen:</b>	
		CLAY.			
<b>Geology Stratum ID:</b>	218394070			<b>Mat Consistency:</b>	Compact
<b>Top Depth:</b>	9.1			<b>Material Moisture:</b>	
<b>Bottom Depth:</b>				<b>Material Texture:</b>	
<b>Material Color:</b>	Grey			<b>Non Geo Mat Type:</b>	
<b>Material 1:</b>	Bedrock			<b>Geologic Formation:</b>	
<b>Material 2:</b>				<b>Geologic Group:</b>	
<b>Material 3:</b>				<b>Geologic Period:</b>	
<b>Material 4:</b>				<b>Depositional Gen:</b>	
<b>Gsc Material Description:</b> <b>Stratum Description:</b>		BEDROCK. . TILL. GREY,COMPACT, WATER STABLE AT 191.7 FEET.BEDROCK,LIMESTONE, SHALE. GREY, FO **Note: Many records provided by the department have a truncated [Stratum Description] field.			
<b>Source</b>					
<b>Source Type:</b>	Data Survey			<b>Source Appl:</b>	Spatial/Tabular
<b>Source Orig:</b>	Geological Survey of Canada			<b>Source Iden:</b>	1
<b>Source Date:</b>	1956-1972			<b>Scale or Res:</b>	Varies
<b>Confidence:</b>	H			<b>Horizontal:</b>	NAD27
<b>Observatio:</b>				<b>Verticalda:</b>	Mean Average Sea Level
<b>Source Name:</b>	Urban Geology Automated Information System (UGAIS)				
<b>Source Details:</b>	File: OTTAWA2.txt RecordID: 056940 NTS_Sheet: 31G05G				
<b>Confiden 1:</b>	Logged by professional. Exact and complete description of material and properties.				
<b>Source List</b>					
<b>Source Identifier:</b>	1			<b>Horizontal Datum:</b>	NAD27
<b>Source Type:</b>	Data Survey			<b>Vertical Datum:</b>	Mean Average Sea Level
<b>Source Date:</b>	1956-1972			<b>Projection Name:</b>	Universal Transverse Mercator
<b>Scale or Resolution:</b>	Varies				
<b>Source Name:</b>	Urban Geology Automated Information System (UGAIS)				
<b>Source Originators:</b>	Geological Survey of Canada				
<a href="#">27</a>	1 of 1	E/121.5	74.3 / 2.08	KENT ST Ottawa ON	WWIS
<b>Well ID:</b>	7344657			<b>Flowing (Y/N):</b>	
<b>Construction Date:</b>				<b>Flow Rate:</b>	
<b>Use 1st:</b>				<b>Data Entry Status:</b>	
<b>Use 2nd:</b>				<b>Data Src:</b>	
<b>Final Well Status:</b>	Abandoned-Other			<b>Date Received:</b>	22-Oct-2019 00:00:00
<b>Water Type:</b>				<b>Selected Flag:</b>	TRUE
<b>Casing Material:</b>				<b>Abandonment Rec:</b>	Yes
<b>Audit No:</b>	Z286430			<b>Contractor:</b>	7543
<b>Tag:</b>				<b>Form Version:</b>	7
<b>Constructn Method:</b>				<b>Owner:</b>	
<b>Elevation (m):</b>				<b>County:</b>	OTTAWA-CARLETON
<b>Elevatn Reliabilty:</b>				<b>Lot:</b>	
<b>Depth to Bedrock:</b>				<b>Concession:</b>	
<b>Well Depth:</b>				<b>Concession Name:</b>	
<b>Overburden/Bedrock:</b>				<b>Easting NAD83:</b>	
<b>Pump Rate:</b>				<b>Northing NAD83:</b>	
<b>Static Water Level:</b>				<b>Zone:</b>	
<b>Clear/Cloudy:</b>				<b>UTM Reliability:</b>	
<b>Municipality:</b>	NEPEAN TOWNSHIP				
<b>Site Info:</b>					
<b>PDF URL (Map):</b>	<a href="https://d2khazk8e83rdv.cloudfront.net/moe_mapping/downloads/2Water/Wells_pdfs/734\7344657.pdf">https://d2khazk8e83rdv.cloudfront.net/moe_mapping/downloads/2Water/Wells_pdfs/734\7344657.pdf</a>				

<i>Map Key</i>	<i>Number of Records</i>	<i>Direction/ Distance (m)</i>	<i>Elev/Diff (m)</i>	<i>Site</i>	<i>DB</i>
<b><u>Additional Detail(s) (Map)</u></b>					
<b>Well Completed Date:</b>		2019/09/19			
<b>Year Completed:</b>		2019			
<b>Depth (m):</b>					
<b>Latitude:</b>		45.4085906150324			
<b>Longitude:</b>		-75.6932633115214			
<b>Path:</b>		734\7344657.pdf			
<b><u>Bore Hole Information</u></b>					
<b>Bore Hole ID:</b>	1007687170			<b>Elevation:</b>	
<b>DP2BR:</b>				<b>Elevrc:</b>	
<b>Spatial Status:</b>				<b>Zone:</b>	18
<b>Code OB:</b>				<b>East83:</b>	445750.00
<b>Code OB Desc:</b>				<b>North83:</b>	5028575.00
<b>Open Hole:</b>				<b>Org CS:</b>	UTM83
<b>Cluster Kind:</b>				<b>UTMRC:</b>	4
<b>Date Completed:</b>	19-Sep-2019 00:00:00			<b>UTMRC Desc:</b>	margin of error : 30 m - 100 m
<b>Remarks:</b>				<b>Location Method:</b>	wwr
<b>Loc Method Desc:</b>		on Water Well Record			
<b>Elevrc Desc:</b>					
<b>Location Source Date:</b>					
<b>Improvement Location Source:</b>					
<b>Improvement Location Method:</b>					
<b>Source Revision Comment:</b>					
<b>Supplier Comment:</b>					
<b><u>Pipe Information</u></b>					
<b>Pipe ID:</b>	1008243513				
<b>Casing No:</b>	0				
<b>Comment:</b>					
<b>Alt Name:</b>					
<b><u>Results of Well Yield Testing</u></b>					
<b>Pumping Test Method Desc:</b>					
<b>Pump Test ID:</b>	1008244305				
<b>Pump Set At:</b>					
<b>Static Level:</b>					
<b>Final Level After Pumping:</b>					
<b>Recommended Pump Depth:</b>					
<b>Pumping Rate:</b>					
<b>Flowing Rate:</b>					
<b>Recommended Pump Rate:</b>					
<b>Levels UOM:</b>		ft			
<b>Rate UOM:</b>		GPM			
<b>Water State After Test Code:</b>					
<b>Water State After Test:</b>					
<b>Pumping Test Method:</b>	0				
<b>Pumping Duration HR:</b>					
<b>Pumping Duration MIN:</b>					
<b>Flowing:</b>					
<b><u>Links</u></b>					
<b>Bore Hole ID:</b>	1007687170			<b>Tag No:</b>	
<b>Depth M:</b>				<b>Contractor:</b>	7543
<b>Year Completed:</b>	2019			<b>Path:</b>	734\7344657.pdf
<b>Well Completed Dt:</b>	2019/09/19			<b>Latitude:</b>	45.4085906150324
<b>Audit No:</b>	Z286430			<b>Longitude:</b>	-75.6932633115214

Map Key	Number of Records	Direction/ Distance (m)	Elev/Diff (m)	Site	DB
<a href="#">28</a>	1 of 1	E/121.6	74.3 / 2.08	ON	WWIS
<b>Well ID:</b> 7355041 <b>Construction Date:</b> <b>Use 1st:</b> <b>Use 2nd:</b> <b>Final Well Status:</b> <b>Water Type:</b> <b>Casing Material:</b> <b>Audit No:</b> C39102 <b>Tag:</b> A191028 <b>Constructn Method:</b> <b>Elevation (m):</b> <b>Elevatn Reliabilty:</b> <b>Depth to Bedrock:</b> <b>Well Depth:</b> <b>Overburden/Bedrock:</b> <b>Pump Rate:</b> <b>Static Water Level:</b> <b>Clear/Cloudy:</b> <b>Municipality:</b> OTTAWA CITY <b>Site Info:</b>		<b>Flowing (Y/N):</b> <b>Flow Rate:</b> <b>Data Entry Status:</b> Yes <b>Data Src:</b> <b>Date Received:</b> 16-Nov-2017 00:00:00 <b>Selected Flag:</b> TRUE <b>Abandonment Rec:</b> <b>Contractor:</b> 7543 <b>Form Version:</b> 8 <b>Owner:</b> <b>County:</b> OTTAWA-CARLETON <b>Lot:</b> <b>Concession:</b> <b>Concession Name:</b> <b>Easting NAD83:</b> <b>Northing NAD83:</b> <b>Zone:</b> <b>UTM Reliability:</b>			
<b>PDF URL (Map):</b>					
<b><u>Additional Detail(s) (Map)</u></b>					
<b>Well Completed Date:</b> 2017/10/19 <b>Year Completed:</b> 2017 <b>Depth (m):</b> <b>Latitude:</b> 45.4085365337508 <b>Longitude:</b> -75.6932754289614 <b>Path:</b>					
<b><u>Bore Hole Information</u></b>					
<b>Bore Hole ID:</b> 1008207249 <b>DP2BR:</b> <b>Spatial Status:</b> <b>Code OB:</b> <b>Code OB Desc:</b> <b>Open Hole:</b> <b>Cluster Kind:</b> <b>Date Completed:</b> 19-Oct-2017 00:00:00 <b>Remarks:</b> <b>Loc Method Desc:</b> on Water Well Record <b>Elevrc Desc:</b> <b>Location Source Date:</b> <b>Improvement Location Source:</b> <b>Improvement Location Method:</b> <b>Source Revision Comment:</b> <b>Supplier Comment:</b>		<b>Elevation:</b> <b>Elevrc:</b> <b>Zone:</b> 18 <b>East83:</b> 445749.00 <b>North83:</b> 5028569.00 <b>Org CS:</b> UTM83 <b>UTMRC:</b> 4 <b>UTMRC Desc:</b> margin of error : 30 m - 100 m <b>Location Method:</b> wwr			
<b><u>Links</u></b>					
<b>Bore Hole ID:</b> 1008207249 <b>Depth M:</b> <b>Year Completed:</b> 2017 <b>Well Completed Dt:</b> 2017/10/19 <b>Audit No:</b> C39102		<b>Tag No:</b> A191028 <b>Contractor:</b> 7543 <b>Path:</b> 735\7355041.pdf <b>Latitude:</b> 45.4085365337508 <b>Longitude:</b> -75.6932754289614			

Map Key	Number of Records	Direction/ Distance (m)	Elev/Diff (m)	Site	DB
<a href="#">29</a>	1 of 1	E/123.4	74.8 / 2.64	ON	<a href="#">BORE</a>
<b>Borehole ID:</b>	847496			<b>Inclin FLG:</b>	No
<b>OGF ID:</b>	215589154			<b>SP Status:</b>	Initial Entry
<b>Status:</b>	Decommissioned			<b>Surv Elev:</b>	No
<b>Type:</b>	Borehole			<b>Piezometer:</b>	No
<b>Use:</b>	Geotechnical/Geological Investigation			<b>Primary Name:</b>	
<b>Completion Date:</b>	21-AUG-1961			<b>Municipality:</b>	
<b>Static Water Level:</b>				<b>Lot:</b>	LOT F
<b>Primary Water Use:</b>				<b>Township:</b>	NEPEAN
<b>Sec. Water Use:</b>				<b>Latitude DD:</b>	45.408672
<b>Total Depth m:</b>	2.7			<b>Longitude DD:</b>	-75.693226
<b>Depth Ref:</b>	Ground Surface			<b>UTM Zone:</b>	18
<b>Depth Elev:</b>				<b>Easting:</b>	445753
<b>Drill Method:</b>	Power auger			<b>Northing:</b>	5028584
<b>Orig Ground Elev m:</b>	69.3			<b>Location Accuracy:</b>	
<b>Elev Reliabil Note:</b>				<b>Accuracy:</b>	Within 10 metres
<b>DEM Ground Elev m:</b>	69.1				
<b>Concession:</b>	BROKEN FRONT C				
<b>Location D:</b>					
<b>Survey D:</b>					
<b>Comments:</b>					
<b><u>Borehole Geology Stratum</u></b>					
<b>Geology Stratum ID:</b>	6557738			<b>Mat Consistency:</b>	
<b>Top Depth:</b>	1.1			<b>Material Moisture:</b>	
<b>Bottom Depth:</b>	2.1			<b>Material Texture:</b>	
<b>Material Color:</b>				<b>Non Geo Mat Type:</b>	
<b>Material 1:</b>	Silt			<b>Geologic Formation:</b>	
<b>Material 2:</b>	Fine Sand			<b>Geologic Group:</b>	
<b>Material 3:</b>				<b>Geologic Period:</b>	
<b>Material 4:</b>				<b>Depositional Gen:</b>	
<b>Gsc Material Description:</b>					
<b>Stratum Description:</b>	SILT AND FINE SAND **Note: Many records provided by the department have a truncated [Stratum Description] field.				
<b>Geology Stratum ID:</b>	6557739			<b>Mat Consistency:</b>	
<b>Top Depth:</b>	2.1			<b>Material Moisture:</b>	
<b>Bottom Depth:</b>	2.4			<b>Material Texture:</b>	
<b>Material Color:</b>				<b>Non Geo Mat Type:</b>	
<b>Material 1:</b>	Sand			<b>Geologic Formation:</b>	
<b>Material 2:</b>	Gravel			<b>Geologic Group:</b>	
<b>Material 3:</b>				<b>Geologic Period:</b>	
<b>Material 4:</b>				<b>Depositional Gen:</b>	
<b>Gsc Material Description:</b>					
<b>Stratum Description:</b>	SAND WITH SOME GRAVEL **Note: Many records provided by the department have a truncated [Stratum Description] field.				
<b>Geology Stratum ID:</b>	6557736			<b>Mat Consistency:</b>	
<b>Top Depth:</b>	.3			<b>Material Moisture:</b>	
<b>Bottom Depth:</b>	.6			<b>Material Texture:</b>	
<b>Material Color:</b>				<b>Non Geo Mat Type:</b>	
<b>Material 1:</b>	Fill			<b>Geologic Formation:</b>	
<b>Material 2:</b>	Brick fragments			<b>Geologic Group:</b>	
<b>Material 3:</b>	Wood Fragments			<b>Geologic Period:</b>	
<b>Material 4:</b>	Sand			<b>Depositional Gen:</b>	
<b>Gsc Material Description:</b>					
<b>Stratum Description:</b>	FILL BRICK LUMBER STEEL SAND **Note: Many records provided by the department have a truncated [Stratum Description] field.				
<b>Geology Stratum ID:</b>	6557737			<b>Mat Consistency:</b>	
<b>Top Depth:</b>	.6			<b>Material Moisture:</b>	



Map Key	Number of Records	Direction/ Distance (m)	Elev/Diff (m)	Site	DB
<b>Bottom Depth:</b>	1.1			<b>Material Texture:</b>	
<b>Material Color:</b>				<b>Non Geo Mat Type:</b>	
<b>Material 1:</b>	Fill			<b>Geologic Formation:</b>	
<b>Material 2:</b>	Fine Sand			<b>Geologic Group:</b>	
<b>Material 3:</b>				<b>Geologic Period:</b>	
<b>Material 4:</b>				<b>Depositional Gen:</b>	
<b>Gsc Material Description:</b>					
<b>Stratum Description:</b>	FINE SAND FILL **Note: Many records provided by the department have a truncated [Stratum Description] field.				
<b>Geology Stratum ID:</b>	6557740			<b>Mat Consistency:</b>	
<b>Top Depth:</b>	2.4			<b>Material Moisture:</b>	
<b>Bottom Depth:</b>	2.7			<b>Material Texture:</b>	
<b>Material Color:</b>				<b>Non Geo Mat Type:</b>	
<b>Material 1:</b>	Clay			<b>Geologic Formation:</b>	
<b>Material 2:</b>				<b>Geologic Group:</b>	
<b>Material 3:</b>				<b>Geologic Period:</b>	
<b>Material 4:</b>				<b>Depositional Gen:</b>	
<b>Gsc Material Description:</b>					
<b>Stratum Description:</b>	CLAY **Note: Many records provided by the department have a truncated [Stratum Description] field.				
<b>Geology Stratum ID:</b>	6557735			<b>Mat Consistency:</b>	
<b>Top Depth:</b>	0			<b>Material Moisture:</b>	
<b>Bottom Depth:</b>	.3			<b>Material Texture:</b>	
<b>Material Color:</b>				<b>Non Geo Mat Type:</b>	
<b>Material 1:</b>	Gravel			<b>Geologic Formation:</b>	
<b>Material 2:</b>				<b>Geologic Group:</b>	
<b>Material 3:</b>				<b>Geologic Period:</b>	
<b>Material 4:</b>				<b>Depositional Gen:</b>	
<b>Gsc Material Description:</b>					
<b>Stratum Description:</b>	CRUSHED STONE **Note: Many records provided by the department have a truncated [Stratum Description] field.				

[30](#)

1 of 1

ESE/129.0

73.1 / 0.89

ON

BORE

<b>Borehole ID:</b>	847472	<b>Inclin FLG:</b>	No
<b>OGF ID:</b>	215589130	<b>SP Status:</b>	Initial Entry
<b>Status:</b>	Decommissioned	<b>Surv Elev:</b>	No
<b>Type:</b>	Borehole	<b>Piezometer:</b>	No
<b>Use:</b>	Geotechnical/Geological Investigation	<b>Primary Name:</b>	
<b>Completion Date:</b>	16-AUG-1961	<b>Municipality:</b>	
<b>Static Water Level:</b>		<b>Lot:</b>	LOT F
<b>Primary Water Use:</b>		<b>Township:</b>	NEPEAN
<b>Sec. Water Use:</b>		<b>Latitude DD:</b>	45.408185
<b>Total Depth m:</b>	2.7	<b>Longitude DD:</b>	-75.693361
<b>Depth Ref:</b>	Ground Surface	<b>UTM Zone:</b>	18
<b>Depth Elev:</b>		<b>Easting:</b>	445742
<b>Drill Method:</b>	Power auger	<b>Northing:</b>	5028530
<b>Orig Ground Elev m:</b>	69	<b>Location Accuracy:</b>	
<b>Elev Reliabil Note:</b>		<b>Accuracy:</b>	Within 10 metres
<b>DEM Ground Elev m:</b>	70.6		
<b>Concession:</b>	BROKEN FRONT C		
<b>Location D:</b>			
<b>Survey D:</b>			
<b>Comments:</b>			

**Borehole Geology Stratum**

<b>Geology Stratum ID:</b>	6557658	<b>Mat Consistency:</b>	
<b>Top Depth:</b>	1.1	<b>Material Moisture:</b>	
<b>Bottom Depth:</b>	2.4	<b>Material Texture:</b>	
<b>Material Color:</b>		<b>Non Geo Mat Type:</b>	
<b>Material 1:</b>	Sand	<b>Geologic Formation:</b>	
<b>Material 2:</b>	Silt	<b>Geologic Group:</b>	
<b>Material 3:</b>		<b>Geologic Period:</b>	

Map Key	Number of Records	Direction/ Distance (m)	Elev/Diff (m)	Site	DB
<b>Material 4:</b>				<b>Depositional Gen:</b>	
<b>Gsc Material Description:</b>		SILTY SAND **Note: Many records provided by the department have a truncated [Stratum Description] field.			
<b>Stratum Description:</b>					
<b>Geology Stratum ID:</b>	6557657			<b>Mat Consistency:</b>	
<b>Top Depth:</b>	0			<b>Material Moisture:</b>	
<b>Bottom Depth:</b>	1.1			<b>Material Texture:</b>	
<b>Material Color:</b>				<b>Non Geo Mat Type:</b>	
<b>Material 1:</b>	Fill			<b>Geologic Formation:</b>	
<b>Material 2:</b>	Sand			<b>Geologic Group:</b>	
<b>Material 3:</b>	Cinders			<b>Geologic Period:</b>	
<b>Material 4:</b>	Gravel			<b>Depositional Gen:</b>	
<b>Gsc Material Description:</b>		FILL SAND WITH SOME CINDERS AND GRAVEL **Note: Many records provided by the department have a truncated [Stratum Description] field.			
<b>Stratum Description:</b>					
<b>Geology Stratum ID:</b>	6557659			<b>Mat Consistency:</b>	
<b>Top Depth:</b>	2.4			<b>Material Moisture:</b>	
<b>Bottom Depth:</b>	2.7			<b>Material Texture:</b>	
<b>Material Color:</b>				<b>Non Geo Mat Type:</b>	
<b>Material 1:</b>	Silt			<b>Geologic Formation:</b>	
<b>Material 2:</b>	Sand			<b>Geologic Group:</b>	
<b>Material 3:</b>				<b>Geologic Period:</b>	
<b>Material 4:</b>				<b>Depositional Gen:</b>	
<b>Gsc Material Description:</b>		SILT AND SAND **Note: Many records provided by the department have a truncated [Stratum Description] field.			
<b>Stratum Description:</b>					
<b>31</b>	1 of 1	SE/133.7	70.5 / -1.70	ON	BORE
<b>Borehole ID:</b>	847500			<b>Inclin FLG:</b>	No
<b>OGF ID:</b>	215589158			<b>SP Status:</b>	Initial Entry
<b>Status:</b>	Decommissioned			<b>Surv Elev:</b>	No
<b>Type:</b>	Borehole			<b>Piezometer:</b>	No
<b>Use:</b>	Geotechnical/Geological Investigation			<b>Primary Name:</b>	
<b>Completion Date:</b>	21-AUG-1961			<b>Municipality:</b>	
<b>Static Water Level:</b>				<b>Lot:</b>	LOT G
<b>Primary Water Use:</b>				<b>Township:</b>	NEPEAN
<b>Sec. Water Use:</b>				<b>Latitude DD:</b>	45.407723
<b>Total Depth m:</b>	2.9			<b>Longitude DD:</b>	-75.693917
<b>Depth Ref:</b>	Ground Surface			<b>UTM Zone:</b>	18
<b>Depth Elev:</b>				<b>Easting:</b>	445698
<b>Drill Method:</b>	Power auger			<b>Northing:</b>	5028479
<b>Orig Ground Elev m:</b>	68.2			<b>Location Accuracy:</b>	
<b>Elev Reliabil Note:</b>				<b>Accuracy:</b>	Within 10 metres
<b>DEM Ground Elev m:</b>	71.6				
<b>Concession:</b>	BROKEN FRONT C				
<b>Location D:</b>					
<b>Survey D:</b>					
<b>Comments:</b>					
<b><u>Borehole Geology Stratum</u></b>					
<b>Geology Stratum ID:</b>	6557754			<b>Mat Consistency:</b>	
<b>Top Depth:</b>	2			<b>Material Moisture:</b>	
<b>Bottom Depth:</b>	2.3			<b>Material Texture:</b>	Fine
<b>Material Color:</b>				<b>Non Geo Mat Type:</b>	
<b>Material 1:</b>	Sand			<b>Geologic Formation:</b>	
<b>Material 2:</b>	Silt			<b>Geologic Group:</b>	
<b>Material 3:</b>				<b>Geologic Period:</b>	
<b>Material 4:</b>				<b>Depositional Gen:</b>	
<b>Gsc Material Description:</b>		FINE SAND SILT **Note: Many records provided by the department have a truncated [Stratum Description] field.			
<b>Stratum Description:</b>					

Map Key	Number of Records	Direction/ Distance (m)	Elev/Diff (m)	Site	DB
<b>Geology Stratum ID:</b>	6557753			<b>Mat Consistency:</b>	
<b>Top Depth:</b>	0			<b>Material Moisture:</b>	
<b>Bottom Depth:</b>	2			<b>Material Texture:</b>	
<b>Material Color:</b>				<b>Non Geo Mat Type:</b>	
<b>Material 1:</b>	Fill			<b>Geologic Formation:</b>	
<b>Material 2:</b>	Sand			<b>Geologic Group:</b>	
<b>Material 3:</b>	Cinders			<b>Geologic Period:</b>	
<b>Material 4:</b>	Silt			<b>Depositional Gen:</b>	
<b>Gsc Material Description:</b>					
<b>Stratum Description:</b>	FILL SAND CINDERS SILT CLAY GRAVEL **Note: Many records provided by the department have a truncated [Stratum Description] field.				
<b>Geology Stratum ID:</b>	6557755			<b>Mat Consistency:</b>	
<b>Top Depth:</b>	2.3			<b>Material Moisture:</b>	
<b>Bottom Depth:</b>	2.9			<b>Material Texture:</b>	
<b>Material Color:</b>				<b>Non Geo Mat Type:</b>	
<b>Material 1:</b>	Clay			<b>Geologic Formation:</b>	
<b>Material 2:</b>				<b>Geologic Group:</b>	
<b>Material 3:</b>				<b>Geologic Period:</b>	
<b>Material 4:</b>				<b>Depositional Gen:</b>	
<b>Gsc Material Description:</b>					
<b>Stratum Description:</b>	CLAY **Note: Many records provided by the department have a truncated [Stratum Description] field.				
<b>32</b>	<b>1 of 1</b>	<b>S/134.2</b>	<b>70.0 / -2.15</b>	<b>ON</b>	<b>BORE</b>
<b>Borehole ID:</b>	847475			<b>Inclin FLG:</b>	No
<b>OGF ID:</b>	215589133			<b>SP Status:</b>	Initial Entry
<b>Status:</b>	Decommissioned			<b>Surv Elev:</b>	No
<b>Type:</b>	Borehole			<b>Piezometer:</b>	No
<b>Use:</b>	Geotechnical/Geological Investigation			<b>Primary Name:</b>	
<b>Completion Date:</b>	16-AUG-1961			<b>Municipality:</b>	
<b>Static Water Level:</b>				<b>Lot:</b>	LOT F
<b>Primary Water Use:</b>				<b>Township:</b>	NEPEAN
<b>Sec. Water Use:</b>				<b>Latitude DD:</b>	45.407546
<b>Total Depth m:</b>	2.7			<b>Longitude DD:</b>	-75.694861
<b>Depth Ref:</b>	Ground Surface			<b>UTM Zone:</b>	18
<b>Depth Elev:</b>				<b>Easting:</b>	445624
<b>Drill Method:</b>	Power auger			<b>Northing:</b>	5028460
<b>Orig Ground Elev m:</b>	68.6			<b>Location Accuracy:</b>	
<b>Elev Reliabil Note:</b>				<b>Accuracy:</b>	Within 10 metres
<b>DEM Ground Elev m:</b>	72.3				
<b>Concession:</b>	BROKEN FRONT C				
<b>Location D:</b>					
<b>Survey D:</b>					
<b>Comments:</b>					
<b><u>Borehole Geology Stratum</u></b>					
<b>Geology Stratum ID:</b>	6557668			<b>Mat Consistency:</b>	
<b>Top Depth:</b>	2.1			<b>Material Moisture:</b>	
<b>Bottom Depth:</b>	2.3			<b>Material Texture:</b>	
<b>Material Color:</b>				<b>Non Geo Mat Type:</b>	
<b>Material 1:</b>	organic material			<b>Geologic Formation:</b>	
<b>Material 2:</b>				<b>Geologic Group:</b>	
<b>Material 3:</b>				<b>Geologic Period:</b>	
<b>Material 4:</b>				<b>Depositional Gen:</b>	
<b>Gsc Material Description:</b>					
<b>Stratum Description:</b>	ORGANIC MATERIAL **Note: Many records provided by the department have a truncated [Stratum Description] field.				
<b>Geology Stratum ID:</b>	6557669			<b>Mat Consistency:</b>	
<b>Top Depth:</b>	2.3			<b>Material Moisture:</b>	
<b>Bottom Depth:</b>	2.7			<b>Material Texture:</b>	

Map Key	Number of Records	Direction/ Distance (m)	Elev/Diff (m)	Site	DB
<b>Material Color:</b>				<b>Non Geo Mat Type:</b>	
<b>Material 1:</b>	Silt			<b>Geologic Formation:</b>	
<b>Material 2:</b>	Clay			<b>Geologic Group:</b>	
<b>Material 3:</b>	Sand			<b>Geologic Period:</b>	
<b>Material 4:</b>				<b>Depositional Gen:</b>	
<b>Gsc Material Description:</b>					
<b>Stratum Description:</b>		CLAYEY SILT WITH SOME SAND **Note: Many records provided by the department have a truncated [Stratum Description] field.			
<b>Geology Stratum ID:</b>	6557667			<b>Mat Consistency:</b>	
<b>Top Depth:</b>	0			<b>Material Moisture:</b>	
<b>Bottom Depth:</b>	2.1			<b>Material Texture:</b>	
<b>Material Color:</b>				<b>Non Geo Mat Type:</b>	
<b>Material 1:</b>	Fill			<b>Geologic Formation:</b>	
<b>Material 2:</b>	Sand			<b>Geologic Group:</b>	
<b>Material 3:</b>	Gravel			<b>Geologic Period:</b>	
<b>Material 4:</b>	Boulders			<b>Depositional Gen:</b>	
<b>Gsc Material Description:</b>					
<b>Stratum Description:</b>		FILL SAND WITH SOME GRAVEL A FEW BOULDERS AND CINDERS **Note: Many records provided by the department have a truncated [Stratum Description] field.			

<a href="#">33</a>	1 of 1	S/135.1	70.0 / -2.15	506 KENT ST Ottawa ON	WWIS
<b>Well ID:</b>	7321561			<b>Flowing (Y/N):</b>	
<b>Construction Date:</b>				<b>Flow Rate:</b>	
<b>Use 1st:</b>	Test Hole			<b>Data Entry Status:</b>	
<b>Use 2nd:</b>				<b>Data Src:</b>	
<b>Final Well Status:</b>	Observation Wells			<b>Date Received:</b>	01-Nov-2018 00:00:00
<b>Water Type:</b>				<b>Selected Flag:</b>	TRUE
<b>Casing Material:</b>				<b>Abandonment Rec:</b>	
<b>Audit No:</b>	Z290531			<b>Contractor:</b>	7241
<b>Tag:</b>	A254692			<b>Form Version:</b>	7
<b>Constructn Method:</b>				<b>Owner:</b>	
<b>Elevation (m):</b>				<b>County:</b>	OTTAWA-CARLETON
<b>Elevatn Reliability:</b>				<b>Lot:</b>	
<b>Depth to Bedrock:</b>				<b>Concession:</b>	
<b>Well Depth:</b>				<b>Concession Name:</b>	
<b>Overburden/Bedrock:</b>				<b>Easting NAD83:</b>	
<b>Pump Rate:</b>				<b>Northing NAD83:</b>	
<b>Static Water Level:</b>				<b>Zone:</b>	
<b>Clear/Cloudy:</b>				<b>UTM Reliability:</b>	
<b>Municipality:</b>	OTTAWA CITY				
<b>Site Info:</b>					

PDF URL (Map):

**Additional Detail(s) (Map)**

<b>Well Completed Date:</b>	2018/08/23
<b>Year Completed:</b>	2018
<b>Depth (m):</b>	4.57
<b>Latitude:</b>	45.4075449827973
<b>Longitude:</b>	-75.6949884395531
<b>Path:</b>	

**Bore Hole Information**

<b>Bore Hole ID:</b>	1007305640	<b>Elevation:</b>	
<b>DP2BR:</b>		<b>Elevrc:</b>	
<b>Spatial Status:</b>		<b>Zone:</b>	18
<b>Code OB:</b>		<b>East83:</b>	445614.00
<b>Code OB Desc:</b>		<b>North83:</b>	5028460.00

<b>Map Key</b>	<b>Number of Records</b>	<b>Direction/ Distance (m)</b>	<b>Elev/Diff (m)</b>	<b>Site</b>	<b>DB</b>
<b>Open Hole:</b>				<b>Org CS:</b>	UTM83
<b>Cluster Kind:</b>				<b>UTMRC:</b>	4
<b>Date Completed:</b>	23-Aug-2018 00:00:00			<b>UTMRC Desc:</b>	margin of error : 30 m - 100 m
<b>Remarks:</b>				<b>Location Method:</b>	wwr
<b>Loc Method Desc:</b>	on Water Well Record				
<b>Elevrc Desc:</b>					
<b>Location Source Date:</b>					
<b>Improvement Location Source:</b>					
<b>Improvement Location Method:</b>					
<b>Source Revision Comment:</b>					
<b>Supplier Comment:</b>					
<b><u>Overburden and Bedrock</u></b>					
<b><u>Materials Interval</u></b>					
<b>Formation ID:</b>	1007568795				
<b>Layer:</b>	1				
<b>Color:</b>	6				
<b>General Color:</b>	BROWN				
<b>Mat1:</b>	28				
<b>Most Common Material:</b>	SAND				
<b>Mat2:</b>	01				
<b>Mat2 Desc:</b>	FILL				
<b>Mat3:</b>	85				
<b>Mat3 Desc:</b>	SOFT				
<b>Formation Top Depth:</b>	0.0				
<b>Formation End Depth:</b>	1.5				
<b>Formation End Depth UOM:</b>	m				
<b><u>Overburden and Bedrock</u></b>					
<b><u>Materials Interval</u></b>					
<b>Formation ID:</b>	1007568796				
<b>Layer:</b>	2				
<b>Color:</b>	2				
<b>General Color:</b>	GREY				
<b>Mat1:</b>	06				
<b>Most Common Material:</b>	SILT				
<b>Mat2:</b>	05				
<b>Mat2 Desc:</b>	CLAY				
<b>Mat3:</b>	91				
<b>Mat3 Desc:</b>	WATER-BEARING				
<b>Formation Top Depth:</b>	1.5				
<b>Formation End Depth:</b>	4.570000171661377				
<b>Formation End Depth UOM:</b>	m				
<b><u>Annular Space/Abandonment</u></b>					
<b><u>Sealing Record</u></b>					
<b>Plug ID:</b>	1007568803				
<b>Layer:</b>	1				
<b>Plug From:</b>	0.0				
<b>Plug To:</b>	0.3100000023841858				
<b>Plug Depth UOM:</b>	m				
<b><u>Annular Space/Abandonment</u></b>					
<b><u>Sealing Record</u></b>					
<b>Plug ID:</b>	1007568805				
<b>Layer:</b>	3				
<b>Plug From:</b>	1.2200000286102295				
<b>Plug To:</b>	4.570000171661377				

<i>Map Key</i>	<i>Number of Records</i>	<i>Direction/ Distance (m)</i>	<i>Elev/Diff (m)</i>	<i>Site</i>	<i>DB</i>
<b>Plug Depth UOM:</b>		m			
<b><u>Annular Space/Abandonment Sealing Record</u></b>					
<b>Plug ID:</b>		1007568804			
<b>Layer:</b>		2			
<b>Plug From:</b>		0.3100000023841858			
<b>Plug To:</b>		1.2200000286102295			
<b>Plug Depth UOM:</b>		m			
<b><u>Method of Construction &amp; Well Use</u></b>					
<b>Method Construction ID:</b>		1007568802			
<b>Method Construction Code:</b>		D			
<b>Method Construction:</b>		Direct Push			
<b>Other Method Construction:</b>					
<b><u>Pipe Information</u></b>					
<b>Pipe ID:</b>		1007568794			
<b>Casing No:</b>		0			
<b>Comment:</b>					
<b>Alt Name:</b>					
<b><u>Construction Record - Casing</u></b>					
<b>Casing ID:</b>		1007568799			
<b>Layer:</b>		1			
<b>Material:</b>		5			
<b>Open Hole or Material:</b>		PLASTIC			
<b>Depth From:</b>		0.0			
<b>Depth To:</b>		1.5			
<b>Casing Diameter:</b>		4.0			
<b>Casing Diameter UOM:</b>		cm			
<b>Casing Depth UOM:</b>		m			
<b><u>Construction Record - Screen</u></b>					
<b>Screen ID:</b>		1007568800			
<b>Layer:</b>		1			
<b>Slot:</b>		10			
<b>Screen Top Depth:</b>		1.5			
<b>Screen End Depth:</b>		4.570000171661377			
<b>Screen Material:</b>		5			
<b>Screen Depth UOM:</b>		m			
<b>Screen Diameter UOM:</b>		cm			
<b>Screen Diameter:</b>		4.820000171661377			
<b><u>Water Details</u></b>					
<b>Water ID:</b>		1007568798			
<b>Layer:</b>					
<b>Kind Code:</b>					
<b>Kind:</b>					
<b>Water Found Depth:</b>					
<b>Water Found Depth UOM:</b>		m			
<b><u>Hole Diameter</u></b>					

Map Key	Number of Records	Direction/ Distance (m)	Elev/Diff (m)	Site	DB
<b>Hole ID:</b>		1007568797			
<b>Diameter:</b>		8.25			
<b>Depth From:</b>		0.0			
<b>Depth To:</b>		4.570000171661377			
<b>Hole Depth UOM:</b>		m			
<b>Hole Diameter UOM:</b>		cm			
<b>Links</b>					
<b>Bore Hole ID:</b>	1007305640			<b>Tag No:</b>	A254692
<b>Depth M:</b>	4.57			<b>Contractor:</b>	7241
<b>Year Completed:</b>	2018			<b>Path:</b>	732\7321561.pdf
<b>Well Completed Dt:</b>	2018/08/23			<b>Latitude:</b>	45.4075449827973
<b>Audit No:</b>	Z290531			<b>Longitude:</b>	-75.6949884395531

<a href="#">34</a>	1 of 1	ESE/136.1	74.3 / 2.08	ON	BORE
<b>Borehole ID:</b>	847404			<b>Inclin FLG:</b>	No
<b>OGF ID:</b>	215589067			<b>SP Status:</b>	Initial Entry
<b>Status:</b>	Decommissioned			<b>Surv Elev:</b>	No
<b>Type:</b>	Borehole			<b>Piezometer:</b>	No
<b>Use:</b>	Geotechnical/Geological Investigation			<b>Primary Name:</b>	
<b>Completion Date:</b>	12-JAN-1960			<b>Municipality:</b>	
<b>Static Water Level:</b>	2.2			<b>Lot:</b>	LOT F
<b>Primary Water Use:</b>				<b>Township:</b>	NEPEAN
<b>Sec. Water Use:</b>				<b>Latitude DD:</b>	45.408402
<b>Total Depth m:</b>	15.8			<b>Longitude DD:</b>	-75.693133
<b>Depth Ref:</b>	Ground Surface			<b>UTM Zone:</b>	18
<b>Depth Elev:</b>				<b>Easting:</b>	445760
<b>Drill Method:</b>	Diamond Drill			<b>Northing:</b>	5028554
<b>Orig Ground Elev m:</b>	69.3			<b>Location Accuracy:</b>	
<b>Elev Reliabil Note:</b>				<b>Accuracy:</b>	Within 10 metres
<b>DEM Ground Elev m:</b>	71.5				
<b>Concession:</b>	BROKEN FRONT C				
<b>Location D:</b>					
<b>Survey D:</b>					
<b>Comments:</b>					

**Borehole Geology Stratum**

<b>Geology Stratum ID:</b>	6557356			<b>Mat Consistency:</b>	Soft
<b>Top Depth:</b>	3			<b>Material Moisture:</b>	
<b>Bottom Depth:</b>	10.2			<b>Material Texture:</b>	Medium
<b>Material Color:</b>	Grey			<b>Non Geo Mat Type:</b>	
<b>Material 1:</b>	Clay			<b>Geologic Formation:</b>	
<b>Material 2:</b>	Sand			<b>Geologic Group:</b>	
<b>Material 3:</b>				<b>Geologic Period:</b>	
<b>Material 4:</b>				<b>Depositional Gen:</b>	
<b>Gsc Material Description:</b>					
<b>Stratum Description:</b>	CLAY GRAY WITH A LITTLE SAND HIGHT PLASTICITY MEDIUM SOFT TO STIFF **Note: Many records provided by the department have a truncated [Stratum Description] field.				
<b>Geology Stratum ID:</b>	6557358			<b>Mat Consistency:</b>	Dense
<b>Top Depth:</b>	11.9			<b>Material Moisture:</b>	
<b>Bottom Depth:</b>	13			<b>Material Texture:</b>	
<b>Material Color:</b>				<b>Non Geo Mat Type:</b>	
<b>Material 1:</b>	Till			<b>Geologic Formation:</b>	
<b>Material 2:</b>	Shale			<b>Geologic Group:</b>	
<b>Material 3:</b>				<b>Geologic Period:</b>	
<b>Material 4:</b>				<b>Depositional Gen:</b>	
<b>Gsc Material Description:</b>					

Map Key	Number of Records	Direction/ Distance (m)	Elev/Diff (m)	Site	DB
<b>Stratum Description:</b>		DENSE TILL WITH SOME SHALE PARTICLES **Note: Many records provided by the department have a truncated [Stratum Description] field.			
<b>Geology Stratum ID:</b>	6557354			<b>Mat Consistency:</b>	
<b>Top Depth:</b>	0			<b>Material Moisture:</b>	
<b>Bottom Depth:</b>	2.1			<b>Material Texture:</b>	
<b>Material Color:</b>				<b>Non Geo Mat Type:</b>	
<b>Material 1:</b>	Fill			<b>Geologic Formation:</b>	
<b>Material 2:</b>				<b>Geologic Group:</b>	
<b>Material 3:</b>				<b>Geologic Period:</b>	
<b>Material 4:</b>				<b>Depositional Gen:</b>	
<b>Gsc Material Description:</b>		Fill **Note: Many records provided by the department have a truncated [Stratum Description] field.			
<b>Stratum Description:</b>		Fill **Note: Many records provided by the department have a truncated [Stratum Description] field.			
<b>Geology Stratum ID:</b>	6557355			<b>Mat Consistency:</b>	
<b>Top Depth:</b>	2.1			<b>Material Moisture:</b>	
<b>Bottom Depth:</b>	3			<b>Material Texture:</b>	Fine
<b>Material Color:</b>				<b>Non Geo Mat Type:</b>	
<b>Material 1:</b>	Sand			<b>Geologic Formation:</b>	
<b>Material 2:</b>				<b>Geologic Group:</b>	
<b>Material 3:</b>				<b>Geologic Period:</b>	
<b>Material 4:</b>				<b>Depositional Gen:</b>	
<b>Gsc Material Description:</b>		Fine Sand **Note: Many records provided by the department have a truncated [Stratum Description] field.			
<b>Stratum Description:</b>		Fine Sand **Note: Many records provided by the department have a truncated [Stratum Description] field.			
<b>Geology Stratum ID:</b>	6557357			<b>Mat Consistency:</b>	Dense
<b>Top Depth:</b>	10.2			<b>Material Moisture:</b>	
<b>Bottom Depth:</b>	11.9			<b>Material Texture:</b>	
<b>Material Color:</b>				<b>Non Geo Mat Type:</b>	
<b>Material 1:</b>	Silt			<b>Geologic Formation:</b>	
<b>Material 2:</b>	Sand			<b>Geologic Group:</b>	
<b>Material 3:</b>				<b>Geologic Period:</b>	
<b>Material 4:</b>				<b>Depositional Gen:</b>	
<b>Gsc Material Description:</b>		DENSE SANDY SILT **Note: Many records provided by the department have a truncated [Stratum Description] field.			
<b>Stratum Description:</b>		DENSE SANDY SILT **Note: Many records provided by the department have a truncated [Stratum Description] field.			
<b>Geology Stratum ID:</b>	6557359			<b>Mat Consistency:</b>	
<b>Top Depth:</b>	13			<b>Material Moisture:</b>	
<b>Bottom Depth:</b>	14.3			<b>Material Texture:</b>	
<b>Material Color:</b>				<b>Non Geo Mat Type:</b>	
<b>Material 1:</b>	Limestone			<b>Geologic Formation:</b>	
<b>Material 2:</b>	Shale			<b>Geologic Group:</b>	
<b>Material 3:</b>				<b>Geologic Period:</b>	
<b>Material 4:</b>				<b>Depositional Gen:</b>	
<b>Gsc Material Description:</b>		SHALEY LIMESTONE **Note: Many records provided by the department have a truncated [Stratum Description] field.			
<b>Stratum Description:</b>		SHALEY LIMESTONE **Note: Many records provided by the department have a truncated [Stratum Description] field.			
<b>Geology Stratum ID:</b>	6557371			<b>Mat Consistency:</b>	
<b>Top Depth:</b>	14.3			<b>Material Moisture:</b>	
<b>Bottom Depth:</b>	15.8			<b>Material Texture:</b>	
<b>Material Color:</b>				<b>Non Geo Mat Type:</b>	
<b>Material 1:</b>	Limestone			<b>Geologic Formation:</b>	
<b>Material 2:</b>	Shale			<b>Geologic Group:</b>	
<b>Material 3:</b>				<b>Geologic Period:</b>	
<b>Material 4:</b>				<b>Depositional Gen:</b>	
<b>Gsc Material Description:</b>		SHALEY LIMESTONE **Note: Many records provided by the department have a truncated [Stratum Description] field.			
<b>Stratum Description:</b>		SHALEY LIMESTONE **Note: Many records provided by the department have a truncated [Stratum Description] field.			

<a href="#">35</a>	1 of 1	S/136.2	70.6 / -1.62	506 KENT ST Ottawa ON	WWIS
<b>Well ID:</b>	7321562			<b>Flowing (Y/N):</b>	



Map Key	Number of Records	Direction/ Distance (m)	Elev/Diff (m)	Site	DB
<b>Construction Date:</b>				<b>Flow Rate:</b>	
<b>Use 1st:</b>	Test Hole			<b>Data Entry Status:</b>	
<b>Use 2nd:</b>	Monitoring			<b>Data Src:</b>	
<b>Final Well Status:</b>	Observation Wells			<b>Date Received:</b>	01-Nov-2018 00:00:00
<b>Water Type:</b>				<b>Selected Flag:</b>	TRUE
<b>Casing Material:</b>				<b>Abandonment Rec:</b>	
<b>Audit No:</b>	Z229636			<b>Contractor:</b>	7241
<b>Tag:</b>	A254681			<b>Form Version:</b>	7
<b>Constructn Method:</b>				<b>Owner:</b>	
<b>Elevation (m):</b>				<b>County:</b>	OTTAWA-CARLETON
<b>Elevatn Reliabilty:</b>				<b>Lot:</b>	
<b>Depth to Bedrock:</b>				<b>Concession:</b>	
<b>Well Depth:</b>				<b>Concession Name:</b>	
<b>Overburden/Bedrock:</b>				<b>Easting NAD83:</b>	
<b>Pump Rate:</b>				<b>Northing NAD83:</b>	
<b>Static Water Level:</b>				<b>Zone:</b>	
<b>Clear/Cloudy:</b>				<b>UTM Reliability:</b>	
<b>Municipality:</b>		OTTAWA CITY			
<b>Site Info:</b>					

PDF URL (Map):

Additional Detail(s) (Map)

**Well Completed Date:** 2018/08/23  
**Year Completed:** 2018  
**Depth (m):** 4.57  
**Latitude:** 45.4075359044278  
**Longitude:** -75.6950011070378  
**Path:**

Bore Hole Information

<b>Bore Hole ID:</b>	1007305643	<b>Elevation:</b>	
<b>DP2BR:</b>		<b>Elevrc:</b>	
<b>Spatial Status:</b>		<b>Zone:</b>	18
<b>Code OB:</b>		<b>East83:</b>	445613.00
<b>Code OB Desc:</b>		<b>North83:</b>	5028459.00
<b>Open Hole:</b>		<b>Org CS:</b>	UTM83
<b>Cluster Kind:</b>		<b>UTMRC:</b>	4
<b>Date Completed:</b>	23-Aug-2018 00:00:00	<b>UTMRC Desc:</b>	margin of error : 30 m - 100 m
<b>Remarks:</b>		<b>Location Method:</b>	wwr
<b>Loc Method Desc:</b>	on Water Well Record		
<b>Elevrc Desc:</b>			
<b>Location Source Date:</b>			
<b>Improvement Location Source:</b>			
<b>Improvement Location Method:</b>			
<b>Source Revision Comment:</b>			
<b>Supplier Comment:</b>			

Overburden and Bedrock

Materials Interval

**Formation ID:** 1007568807  
**Layer:** 1  
**Color:** 6  
**General Color:** BROWN  
**Mat1:** 28  
**Most Common Material:** SAND  
**Mat2:** 01  
**Mat2 Desc:** FILL  
**Mat3:** 85  
**Mat3 Desc:** SOFT

<b>Map Key</b>	<b>Number of Records</b>	<b>Direction/ Distance (m)</b>	<b>Elev/Diff (m)</b>	<b>Site</b>	<b>DB</b>
<b>Formation Top Depth:</b>		0.0			
<b>Formation End Depth:</b>		1.5			
<b>Formation End Depth UOM:</b>		m			
<b><u>Overburden and Bedrock Materials Interval</u></b>					
<b>Formation ID:</b>		1007568808			
<b>Layer:</b>		2			
<b>Color:</b>		2			
<b>General Color:</b>		GREY			
<b>Mat1:</b>		06			
<b>Most Common Material:</b>		SILT			
<b>Mat2:</b>		05			
<b>Mat2 Desc:</b>		CLAY			
<b>Mat3:</b>		85			
<b>Mat3 Desc:</b>		SOFT			
<b>Formation Top Depth:</b>		1.5			
<b>Formation End Depth:</b>		4.570000171661377			
<b>Formation End Depth UOM:</b>		m			
<b><u>Annular Space/Abandonment Sealing Record</u></b>					
<b>Plug ID:</b>		1007568818			
<b>Layer:</b>		3			
<b>Plug From:</b>		1.2200000286102295			
<b>Plug To:</b>		4.570000171661377			
<b>Plug Depth UOM:</b>		m			
<b><u>Annular Space/Abandonment Sealing Record</u></b>					
<b>Plug ID:</b>		1007568816			
<b>Layer:</b>		1			
<b>Plug From:</b>		0.0			
<b>Plug To:</b>		0.3100000023841858			
<b>Plug Depth UOM:</b>		m			
<b><u>Annular Space/Abandonment Sealing Record</u></b>					
<b>Plug ID:</b>		1007568817			
<b>Layer:</b>		2			
<b>Plug From:</b>		0.3100000023841858			
<b>Plug To:</b>		1.2200000286102295			
<b>Plug Depth UOM:</b>		m			
<b><u>Method of Construction &amp; Well Use</u></b>					
<b>Method Construction ID:</b>		1007568815			
<b>Method Construction Code:</b>		D			
<b>Method Construction:</b>		Direct Push			
<b>Other Method Construction:</b>					
<b><u>Pipe Information</u></b>					
<b>Pipe ID:</b>		1007568806			
<b>Casing No:</b>		0			
<b>Comment:</b>					

Map Key	Number of Records	Direction/ Distance (m)	Elev/Diff (m)	Site	DB
---------	-------------------	----------------------------	------------------	------	----

Alt Name:

**Construction Record - Casing**

**Casing ID:** 1007568811  
**Layer:** 1  
**Material:** 5  
**Open Hole or Material:** PLASTIC  
**Depth From:** 0.0  
**Depth To:** 1.5  
**Casing Diameter:** 4.03000020980835  
**Casing Diameter UOM:** cm  
**Casing Depth UOM:** m

**Construction Record - Screen**

**Screen ID:** 1007568812  
**Layer:** 1  
**Slot:** 10  
**Screen Top Depth:** 1.5  
**Screen End Depth:** 4.570000171661377  
**Screen Material:** 5  
**Screen Depth UOM:** m  
**Screen Diameter UOM:** cm  
**Screen Diameter:** 4.820000171661377

**Water Details**

**Water ID:** 1007568810  
**Layer:**  
**Kind Code:**  
**Kind:**  
**Water Found Depth:**  
**Water Found Depth UOM:** m

**Hole Diameter**

**Hole ID:** 1007568809  
**Diameter:** 8.25  
**Depth From:** 0.0  
**Depth To:** 4.570000171661377  
**Hole Depth UOM:** m  
**Hole Diameter UOM:** cm

**Links**

<b>Bore Hole ID:</b> 1007305643	<b>Tag No:</b> A254681
<b>Depth M:</b> 4.57	<b>Contractor:</b> 7241
<b>Year Completed:</b> 2018	<b>Path:</b> 732\7321562.pdf
<b>Well Completed Dt:</b> 2018/08/23	<b>Latitude:</b> 45.4075359044278
<b>Audit No:</b> Z229636	<b>Longitude:</b> -75.6950011070378

[36](#)    1 of 1    **ESE/137.6**    **71.8 / -0.34**    **ON**    **BORE**

<b>Borehole ID:</b> 847499	<b>Inclin FLG:</b> No
<b>OGF ID:</b> 215589157	<b>SP Status:</b> Initial Entry
<b>Status:</b> Decommissioned	<b>Surv Elev:</b> No
<b>Type:</b> Borehole	<b>Piezometer:</b> No
<b>Use:</b> Geotechnical/Geological Investigation	<b>Primary Name:</b>
<b>Completion Date:</b> 21-AUG-1961	<b>Municipality:</b>

Map Key	Number of Records	Direction/ Distance (m)	Elev/Diff (m)	Site	DB
<b>Static Water Level:</b> <b>Primary Water Use:</b> <b>Sec. Water Use:</b> <b>Total Depth m:</b> 2.6 <b>Depth Ref:</b> Ground Surface <b>Depth Elev:</b> <b>Drill Method:</b> Power auger <b>Orig Ground Elev m:</b> 68.5 <b>Elev Reliabil Note:</b> <b>DEM Ground Elev m:</b> 70.6 <b>Concession:</b> BROKEN FRONT C <b>Location D:</b> <b>Survey D:</b> <b>Comments:</b>				<b>Lot:</b> LOT F <b>Township:</b> NEPEAN <b>Latitude DD:</b> 45.40795 <b>Longitude DD:</b> -75.69346 <b>UTM Zone:</b> 18 <b>Easting:</b> 445734 <b>Northing:</b> 5028504 <b>Location Accuracy:</b> <b>Accuracy:</b> Within 10 metres	
<b><u>Borehole Geology Stratum</u></b>					
<b>Geology Stratum ID:</b> 6557751 <b>Top Depth:</b> 1.4 <b>Bottom Depth:</b> 2.3 <b>Material Color:</b> <b>Material 1:</b> Silt <b>Material 2:</b> Fine Sand <b>Material 3:</b> <b>Material 4:</b> <b>Gsc Material Description:</b> <b>Stratum Description:</b> SILT FINE SAND **Note: Many records provided by the department have a truncated [Stratum Description] field.				<b>Mat Consistency:</b> <b>Material Moisture:</b> <b>Material Texture:</b> <b>Non Geo Mat Type:</b> <b>Geologic Formation:</b> <b>Geologic Group:</b> <b>Geologic Period:</b> <b>Depositional Gen:</b>	
<b>Geology Stratum ID:</b> 6557752 <b>Top Depth:</b> 2.3 <b>Bottom Depth:</b> 2.6 <b>Material Color:</b> <b>Material 1:</b> Clay <b>Material 2:</b> <b>Material 3:</b> <b>Material 4:</b> <b>Gsc Material Description:</b> <b>Stratum Description:</b> CLAY **Note: Many records provided by the department have a truncated [Stratum Description] field.				<b>Mat Consistency:</b> <b>Material Moisture:</b> <b>Material Texture:</b> <b>Non Geo Mat Type:</b> <b>Geologic Formation:</b> <b>Geologic Group:</b> <b>Geologic Period:</b> <b>Depositional Gen:</b>	
<b>Geology Stratum ID:</b> 6557749 <b>Top Depth:</b> 0 <b>Bottom Depth:</b> .6 <b>Material Color:</b> <b>Material 1:</b> Fill <b>Material 2:</b> Cinders <b>Material 3:</b> Sand <b>Material 4:</b> <b>Gsc Material Description:</b> <b>Stratum Description:</b> FILL CINDER AND SAND **Note: Many records provided by the department have a truncated [Stratum Description] field.				<b>Mat Consistency:</b> <b>Material Moisture:</b> <b>Material Texture:</b> <b>Non Geo Mat Type:</b> <b>Geologic Formation:</b> <b>Geologic Group:</b> <b>Geologic Period:</b> <b>Depositional Gen:</b>	
<b>Geology Stratum ID:</b> 6557750 <b>Top Depth:</b> .6 <b>Bottom Depth:</b> 1.4 <b>Material Color:</b> <b>Material 1:</b> Fill <b>Material 2:</b> Fine Sand <b>Material 3:</b> Silt <b>Material 4:</b> Topsoil <b>Gsc Material Description:</b> <b>Stratum Description:</b> FILL FINE SAND WITH A SILT AND FINE SAND LAYER A FEW SPOTS OF TOP SOIL **Note: Many records provided by the department have a truncated [Stratum Description] field.				<b>Mat Consistency:</b> <b>Material Moisture:</b> <b>Material Texture:</b> <b>Non Geo Mat Type:</b> <b>Geologic Formation:</b> <b>Geologic Group:</b> <b>Geologic Period:</b> <b>Depositional Gen:</b>	

Map Key	Number of Records	Direction/ Distance (m)	Elev/Diff (m)	Site	DB
<a href="#">37</a>	1 of 1	SE/140.6	70.5 / -1.70	ON	BORE
<b>Borehole ID:</b>	847406			<b>Inclin FLG:</b>	No
<b>OGF ID:</b>	215589069			<b>SP Status:</b>	Initial Entry
<b>Status:</b>	Decommissioned			<b>Surv Elev:</b>	No
<b>Type:</b>	Borehole			<b>Piezometer:</b>	No
<b>Use:</b>	Geotechnical/Geological Investigation			<b>Primary Name:</b>	
<b>Completion Date:</b>	17-JAN-1962			<b>Municipality:</b>	
<b>Static Water Level:</b>	1.4			<b>Lot:</b>	LOT G
<b>Primary Water Use:</b>				<b>Township:</b>	NEPEAN
<b>Sec. Water Use:</b>				<b>Latitude DD:</b>	45.407651
<b>Total Depth m:</b>	13.7			<b>Longitude DD:</b>	-75.693916
<b>Depth Ref:</b>	Ground Surface			<b>UTM Zone:</b>	18
<b>Depth Elev:</b>				<b>Easting:</b>	445698
<b>Drill Method:</b>	Diamond Drill			<b>Northing:</b>	5028471
<b>Orig Ground Elev m:</b>	67.5			<b>Location Accuracy:</b>	
<b>Elev Reliabil Note:</b>				<b>Accuracy:</b>	Within 10 metres
<b>DEM Ground Elev m:</b>	70.7				
<b>Concession:</b>	BROKEN FRONT C				
<b>Location D:</b>					
<b>Survey D:</b>					
<b>Comments:</b>					
<b><u>Borehole Geology Stratum</u></b>					
<b>Geology Stratum ID:</b>	6557372			<b>Mat Consistency:</b>	
<b>Top Depth:</b>	0			<b>Material Moisture:</b>	
<b>Bottom Depth:</b>	1.7			<b>Material Texture:</b>	Fine to Coarse
<b>Material Color:</b>				<b>Non Geo Mat Type:</b>	
<b>Material 1:</b>	Fill			<b>Geologic Formation:</b>	
<b>Material 2:</b>	Sand			<b>Geologic Group:</b>	
<b>Material 3:</b>	Gravel			<b>Geologic Period:</b>	
<b>Material 4:</b>	Organic			<b>Depositional Gen:</b>	
<b>Gsc Material Description:</b>					
<b>Stratum Description:</b>	FILL (FINE SAND WITH SOME COARSE SAND AND GRAVEL AND A LITTLE ORGANIC **Note: Many records provided by the department have a truncated [Stratum Description] field.				
<b>Geology Stratum ID:</b>	6557379			<b>Mat Consistency:</b>	
<b>Top Depth:</b>	9.9			<b>Material Moisture:</b>	
<b>Bottom Depth:</b>	11.2			<b>Material Texture:</b>	
<b>Material Color:</b>				<b>Non Geo Mat Type:</b>	
<b>Material 1:</b>	Limestone			<b>Geologic Formation:</b>	
<b>Material 2:</b>	Shale			<b>Geologic Group:</b>	
<b>Material 3:</b>				<b>Geologic Period:</b>	
<b>Material 4:</b>				<b>Depositional Gen:</b>	
<b>Gsc Material Description:</b>					
<b>Stratum Description:</b>	SHALEY LIMESTONE **Note: Many records provided by the department have a truncated [Stratum Description] field.				
<b>Geology Stratum ID:</b>	6557374			<b>Mat Consistency:</b>	Stiff
<b>Top Depth:</b>	2.3			<b>Material Moisture:</b>	
<b>Bottom Depth:</b>	5.8			<b>Material Texture:</b>	
<b>Material Color:</b>	Grey			<b>Non Geo Mat Type:</b>	
<b>Material 1:</b>	Clay			<b>Geologic Formation:</b>	
<b>Material 2:</b>				<b>Geologic Group:</b>	
<b>Material 3:</b>				<b>Geologic Period:</b>	
<b>Material 4:</b>				<b>Depositional Gen:</b>	
<b>Gsc Material Description:</b>					
<b>Stratum Description:</b>	CLAY GRAY STIFF HIGH PLASTICITY **Note: Many records provided by the department have a truncated [Stratum Description] field.				
<b>Geology Stratum ID:</b>	6557376			<b>Mat Consistency:</b>	Dense
<b>Top Depth:</b>	6			<b>Material Moisture:</b>	
<b>Bottom Depth:</b>	6.9			<b>Material Texture:</b>	

Map Key	Number of Records	Direction/ Distance (m)	Elev/Diff (m)	Site	DB
<b>Material Color:</b>				<b>Non Geo Mat Type:</b>	
<b>Material 1:</b>	Sand			<b>Geologic Formation:</b>	
<b>Material 2:</b>				<b>Geologic Group:</b>	
<b>Material 3:</b>				<b>Geologic Period:</b>	
<b>Material 4:</b>				<b>Depositional Gen:</b>	
<b>Gsc Material Description:</b>					
<b>Stratum Description:</b>		MEDIUM DENSE FINE SAND		**Note: Many records provided by the department have a truncated [Stratum Description] field.	
<b>Geology Stratum ID:</b>	6557380			<b>Mat Consistency:</b>	
<b>Top Depth:</b>	11.2			<b>Material Moisture:</b>	
<b>Bottom Depth:</b>	12.2			<b>Material Texture:</b>	
<b>Material Color:</b>				<b>Non Geo Mat Type:</b>	
<b>Material 1:</b>	Limestone			<b>Geologic Formation:</b>	
<b>Material 2:</b>	Shale			<b>Geologic Group:</b>	
<b>Material 3:</b>				<b>Geologic Period:</b>	
<b>Material 4:</b>				<b>Depositional Gen:</b>	
<b>Gsc Material Description:</b>					
<b>Stratum Description:</b>		SHALEY LIMESTONE		**Note: Many records provided by the department have a truncated [Stratum Description] field.	
<b>Geology Stratum ID:</b>	6557377			<b>Mat Consistency:</b>	Loose
<b>Top Depth:</b>	6.9			<b>Material Moisture:</b>	
<b>Bottom Depth:</b>	7.6			<b>Material Texture:</b>	
<b>Material Color:</b>				<b>Non Geo Mat Type:</b>	
<b>Material 1:</b>	Till			<b>Geologic Formation:</b>	
<b>Material 2:</b>	Silt			<b>Geologic Group:</b>	
<b>Material 3:</b>				<b>Geologic Period:</b>	
<b>Material 4:</b>				<b>Depositional Gen:</b>	
<b>Gsc Material Description:</b>					
<b>Stratum Description:</b>		LOOSE SILTY TILL		**Note: Many records provided by the department have a truncated [Stratum Description] field.	
<b>Geology Stratum ID:</b>	6557375			<b>Mat Consistency:</b>	
<b>Top Depth:</b>	5.8			<b>Material Moisture:</b>	
<b>Bottom Depth:</b>	6			<b>Material Texture:</b>	
<b>Material Color:</b>	Grey			<b>Non Geo Mat Type:</b>	
<b>Material 1:</b>	Clay			<b>Geologic Formation:</b>	
<b>Material 2:</b>	Silt			<b>Geologic Group:</b>	
<b>Material 3:</b>				<b>Geologic Period:</b>	
<b>Material 4:</b>				<b>Depositional Gen:</b>	
<b>Gsc Material Description:</b>					
<b>Stratum Description:</b>		CLAY GRAY HIGH PLASTICITY WITH LAYERS OF SILT		**Note: Many records provided by the department have a truncated [Stratum Description] field.	
<b>Geology Stratum ID:</b>	6557381			<b>Mat Consistency:</b>	
<b>Top Depth:</b>	12.2			<b>Material Moisture:</b>	
<b>Bottom Depth:</b>	12.7			<b>Material Texture:</b>	
<b>Material Color:</b>				<b>Non Geo Mat Type:</b>	
<b>Material 1:</b>	Limestone			<b>Geologic Formation:</b>	
<b>Material 2:</b>	Shale			<b>Geologic Group:</b>	
<b>Material 3:</b>				<b>Geologic Period:</b>	
<b>Material 4:</b>				<b>Depositional Gen:</b>	
<b>Gsc Material Description:</b>					
<b>Stratum Description:</b>		SHALEY LIMESTONE		**Note: Many records provided by the department have a truncated [Stratum Description] field.	
<b>Geology Stratum ID:</b>	6557373			<b>Mat Consistency:</b>	Very Stiff
<b>Top Depth:</b>	1.7			<b>Material Moisture:</b>	
<b>Bottom Depth:</b>	2.3			<b>Material Texture:</b>	
<b>Material Color:</b>	Brown-Grey			<b>Non Geo Mat Type:</b>	
<b>Material 1:</b>	Clay			<b>Geologic Formation:</b>	
<b>Material 2:</b>				<b>Geologic Group:</b>	
<b>Material 3:</b>				<b>Geologic Period:</b>	
<b>Material 4:</b>				<b>Depositional Gen:</b>	
<b>Gsc Material Description:</b>					
<b>Stratum Description:</b>		CLAY BROWNISH GRAY FISSURED VERY STIFF HIGH PLASTICITY		**Note: Many records provided by the	

Map Key	Number of Records	Direction/ Distance (m)	Elev/Diff (m)	Site	DB
department have a truncated [Stratum Description] field.					
<b>Geology Stratum ID:</b>	6557378			<b>Mat Consistency:</b>	Loose
<b>Top Depth:</b>	7.6			<b>Material Moisture:</b>	
<b>Bottom Depth:</b>	9.9			<b>Material Texture:</b>	
<b>Material Color:</b>				<b>Non Geo Mat Type:</b>	
<b>Material 1:</b>	Till			<b>Geologic Formation:</b>	
<b>Material 2:</b>	Sand			<b>Geologic Group:</b>	
<b>Material 3:</b>				<b>Geologic Period:</b>	
<b>Material 4:</b>				<b>Depositional Gen:</b>	
<b>Gsc Material Description:</b>					
<b>Stratum Description:</b>	LOOSE TO MEDIUM DENSE SANDY TILL **Note: Many records provided by the department have a truncated [Stratum Description] field.				
<b>Geology Stratum ID:</b>	6557382			<b>Mat Consistency:</b>	
<b>Top Depth:</b>	12.7			<b>Material Moisture:</b>	
<b>Bottom Depth:</b>	13.7			<b>Material Texture:</b>	
<b>Material Color:</b>				<b>Non Geo Mat Type:</b>	
<b>Material 1:</b>	Limestone			<b>Geologic Formation:</b>	
<b>Material 2:</b>	Shale			<b>Geologic Group:</b>	
<b>Material 3:</b>				<b>Geologic Period:</b>	
<b>Material 4:</b>				<b>Depositional Gen:</b>	
<b>Gsc Material Description:</b>					
<b>Stratum Description:</b>	SHALEY LIMESTONE **Note: Many records provided by the department have a truncated [Stratum Description] field.				
<b>38</b>	1 of 1	<b>SE/141.5</b>	<b>71.8 / -0.34</b>	<b>ON</b>	<b>BORE</b>
<b>Borehole ID:</b>	847410			<b>Inclin FLG:</b>	No
<b>OGF ID:</b>	215589073			<b>SP Status:</b>	Initial Entry
<b>Status:</b>	Decommissioned			<b>Surv Elev:</b>	No
<b>Type:</b>	Borehole			<b>Piezometer:</b>	No
<b>Use:</b>	Geotechnical/Geological Investigation			<b>Primary Name:</b>	
<b>Completion Date:</b>	08-FEB-1962			<b>Municipality:</b>	
<b>Static Water Level:</b>				<b>Lot:</b>	LOT G
<b>Primary Water Use:</b>				<b>Township:</b>	NEPEAN
<b>Sec. Water Use:</b>				<b>Latitude DD:</b>	45.40786
<b>Total Depth m:</b>	3.7			<b>Longitude DD:</b>	-75.69351
<b>Depth Ref:</b>	Ground Surface			<b>UTM Zone:</b>	18
<b>Depth Elev:</b>				<b>Easting:</b>	445730
<b>Drill Method:</b>	Diamond Drill			<b>Northing:</b>	5028494
<b>Orig Ground Elev m:</b>	68.8			<b>Location Accuracy:</b>	
<b>Elev Reliabil Note:</b>				<b>Accuracy:</b>	Within 100 metres
<b>DEM Ground Elev m:</b>	69.1				
<b>Concession:</b>	BROKEN FRONT C				
<b>Location D:</b>					
<b>Survey D:</b>					
<b>Comments:</b>	NO INFORMATION ON THE STATIC WATER LEVEL				
<b><u>Borehole Geology Stratum</u></b>					
<b>Geology Stratum ID:</b>	6557416			<b>Mat Consistency:</b>	Stiff
<b>Top Depth:</b>	3.2			<b>Material Moisture:</b>	
<b>Bottom Depth:</b>	3.7			<b>Material Texture:</b>	
<b>Material Color:</b>	Grey			<b>Non Geo Mat Type:</b>	
<b>Material 1:</b>	Clay			<b>Geologic Formation:</b>	
<b>Material 2:</b>	Silt			<b>Geologic Group:</b>	
<b>Material 3:</b>				<b>Geologic Period:</b>	
<b>Material 4:</b>				<b>Depositional Gen:</b>	
<b>Gsc Material Description:</b>					
<b>Stratum Description:</b>	STIFF SILTY GRAY CLAY **Note: Many records provided by the department have a truncated [Stratum Description] field.				

Map Key	Number of Records	Direction/ Distance (m)	Elev/Diff (m)	Site	DB
<b>Geology Stratum ID:</b>	6557414			<b>Mat Consistency:</b>	
<b>Top Depth:</b>	0			<b>Material Moisture:</b>	
<b>Bottom Depth:</b>	1.8			<b>Material Texture:</b>	Fine
<b>Material Color:</b>				<b>Non Geo Mat Type:</b>	
<b>Material 1:</b>	Fill			<b>Geologic Formation:</b>	
<b>Material 2:</b>	Sand			<b>Geologic Group:</b>	
<b>Material 3:</b>	Gravel			<b>Geologic Period:</b>	
<b>Material 4:</b>	Cinders			<b>Depositional Gen:</b>	
<b>Gsc Material Description:</b>					
<b>Stratum Description:</b>	FILL FINE SAND WITH SOME GRAVEL AND A FEW CINDERS **Note: Many records provided by the department have a truncated [Stratum Description] field.				
<b>Geology Stratum ID:</b>	6557415			<b>Mat Consistency:</b>	Dense
<b>Top Depth:</b>	1.8			<b>Material Moisture:</b>	
<b>Bottom Depth:</b>	3.2			<b>Material Texture:</b>	Medium
<b>Material Color:</b>				<b>Non Geo Mat Type:</b>	
<b>Material 1:</b>	Sand			<b>Geologic Formation:</b>	
<b>Material 2:</b>	Silt			<b>Geologic Group:</b>	
<b>Material 3:</b>				<b>Geologic Period:</b>	
<b>Material 4:</b>				<b>Depositional Gen:</b>	
<b>Gsc Material Description:</b>					
<b>Stratum Description:</b>	MEDIUM DENSE SILTY SAND **Note: Many records provided by the department have a truncated [Stratum Description] field.				

<a href="#">39</a>	1 of 1	E/142.3	75.9 / 3.69	240 CATHERINE STREET Ottawa ON	WWIS
<b>Well ID:</b>	7269212			<b>Flowing (Y/N):</b>	
<b>Construction Date:</b>				<b>Flow Rate:</b>	
<b>Use 1st:</b>	Monitoring and Test Hole			<b>Data Entry Status:</b>	
<b>Use 2nd:</b>	0			<b>Data Src:</b>	
<b>Final Well Status:</b>	Monitoring and Test Hole			<b>Date Received:</b>	17-Aug-2016 00:00:00
<b>Water Type:</b>				<b>Selected Flag:</b>	TRUE
<b>Casing Material:</b>				<b>Abandonment Rec:</b>	
<b>Audit No:</b>	Z233006			<b>Contractor:</b>	7241
<b>Tag:</b>	A191029			<b>Form Version:</b>	7
<b>Constructn Method:</b>				<b>Owner:</b>	
<b>Elevation (m):</b>				<b>County:</b>	OTTAWA-CARLETON
<b>Elevatn Reliabilty:</b>				<b>Lot:</b>	
<b>Depth to Bedrock:</b>				<b>Concession:</b>	
<b>Well Depth:</b>				<b>Concession Name:</b>	
<b>Overburden/Bedrock:</b>				<b>Easting NAD83:</b>	
<b>Pump Rate:</b>				<b>Northing NAD83:</b>	
<b>Static Water Level:</b>				<b>Zone:</b>	
<b>Clear/Cloudy:</b>				<b>UTM Reliability:</b>	
<b>Municipality:</b>	NEPEAN TOWNSHIP				
<b>Site Info:</b>					

PDF URL (Map):

**Additional Detail(s) (Map)**

<b>Well Completed Date:</b>	2016/07/23
<b>Year Completed:</b>	2016
<b>Depth (m):</b>	4.57
<b>Latitude:</b>	45.4086733265612
<b>Longitude:</b>	-75.6929831837529
<b>Path:</b>	

**Bore Hole Information**

<b>Bore Hole ID:</b>	1006216997	<b>Elevation:</b>	
<b>DP2BR:</b>		<b>Elelvc:</b>	



Map Key	Number of Records	Direction/ Distance (m)	Elev/Diff (m)	Site	DB
<b>Spatial Status:</b>				<b>Zone:</b>	18
<b>Code OB:</b>				<b>East83:</b>	445772.00
<b>Code OB Desc:</b>				<b>North83:</b>	5028584.00
<b>Open Hole:</b>				<b>Org CS:</b>	UTM83
<b>Cluster Kind:</b>				<b>UTMRC:</b>	4
<b>Date Completed:</b>		23-Jul-2016 00:00:00		<b>UTMRC Desc:</b>	margin of error : 30 m - 100 m
<b>Remarks:</b>				<b>Location Method:</b>	wwr
<b>Loc Method Desc:</b>		on Water Well Record			
<b>Elevrc Desc:</b>					
<b>Location Source Date:</b>					
<b>Improvement Location Source:</b>					
<b>Improvement Location Method:</b>					
<b>Source Revision Comment:</b>					
<b>Supplier Comment:</b>					

**Overburden and Bedrock**

**Materials Interval**

**Formation ID:** 1006231738  
**Layer:** 3  
**Color:**  
**General Color:**  
**Mat1:** 05  
**Most Common Material:** CLAY  
**Mat2:**  
**Mat2 Desc:**  
**Mat3:** 85  
**Mat3 Desc:** SOFT  
**Formation Top Depth:** 2.7899999618530273  
**Formation End Depth:** 4.570000171661377  
**Formation End Depth UOM:** m

**Overburden and Bedrock**

**Materials Interval**

**Formation ID:** 1006231737  
**Layer:** 2  
**Color:** 2  
**General Color:** GREY  
**Mat1:** 28  
**Most Common Material:** SAND  
**Mat2:**  
**Mat2 Desc:**  
**Mat3:** 85  
**Mat3 Desc:** SOFT  
**Formation Top Depth:** 0.6100000143051147  
**Formation End Depth:** 2.7899999618530273  
**Formation End Depth UOM:** m

**Overburden and Bedrock**

**Materials Interval**

**Formation ID:** 1006231736  
**Layer:** 1  
**Color:** 2  
**General Color:** GREY  
**Mat1:** 11  
**Most Common Material:** GRAVEL  
**Mat2:** 28  
**Mat2 Desc:** SAND  
**Mat3:** 77  
**Mat3 Desc:** LOOSE  
**Formation Top Depth:** 0.0

<b>Map Key</b>	<b>Number of Records</b>	<b>Direction/ Distance (m)</b>	<b>Elev/Diff (m)</b>	<b>Site</b>	<b>DB</b>
<b>Formation End Depth:</b>		0.6100000143051147			
<b>Formation End Depth UOM:</b>		m			
<b><u>Annular Space/Abandonment Sealing Record</u></b>					
<b>Plug ID:</b>		1006231746			
<b>Layer:</b>		1			
<b>Plug From:</b>		0.0			
<b>Plug To:</b>		0.3100000023841858			
<b>Plug Depth UOM:</b>		m			
<b><u>Annular Space/Abandonment Sealing Record</u></b>					
<b>Plug ID:</b>		1006231747			
<b>Layer:</b>		2			
<b>Plug From:</b>		0.3100000023841858			
<b>Plug To:</b>		1.2200000286102295			
<b>Plug Depth UOM:</b>		m			
<b><u>Annular Space/Abandonment Sealing Record</u></b>					
<b>Plug ID:</b>		1006231748			
<b>Layer:</b>		3			
<b>Plug From:</b>		1.2200000286102295			
<b>Plug To:</b>		4.570000171661377			
<b>Plug Depth UOM:</b>		m			
<b><u>Method of Construction &amp; Well Use</u></b>					
<b>Method Construction ID:</b>		1006231745			
<b>Method Construction Code:</b>		2			
<b>Method Construction:</b>		Rotary (Convent.)			
<b>Other Method Construction:</b>					
<b><u>Pipe Information</u></b>					
<b>Pipe ID:</b>		1006231735			
<b>Casing No:</b>		0			
<b>Comment:</b>					
<b>Alt Name:</b>					
<b><u>Construction Record - Casing</u></b>					
<b>Casing ID:</b>		1006231741			
<b>Layer:</b>		1			
<b>Material:</b>		5			
<b>Open Hole or Material:</b>		PLASTIC			
<b>Depth From:</b>		0.0			
<b>Depth To:</b>		1.5			
<b>Casing Diameter:</b>		5.19999809265137			
<b>Casing Diameter UOM:</b>		cm			
<b>Casing Depth UOM:</b>		m			
<b><u>Construction Record - Screen</u></b>					
<b>Screen ID:</b>		1006231742			

Map Key	Number of Records	Direction/ Distance (m)	Elev/Diff (m)	Site	DB
Layer:		1			
Slot:		10			
Screen Top Depth:		1.5			
Screen End Depth:		4.570000171661377			
Screen Material:		5			
Screen Depth UOM:		m			
Screen Diameter UOM:		cm			
Screen Diameter:		6.03000020980835			

#### Water Details

**Water ID:** 1006231740  
**Layer:**  
**Kind Code:**  
**Kind:**  
**Water Found Depth:**  
**Water Found Depth UOM:** m

#### Hole Diameter

**Hole ID:** 1006231739  
**Diameter:** 20.31999969482422  
**Depth From:** 0.0  
**Depth To:** 4.570000171661377  
**Hole Depth UOM:** m  
**Hole Diameter UOM:** cm

#### Links

<b>Bore Hole ID:</b>	1006216997	<b>Tag No:</b>	A191029
<b>Depth M:</b>	4.57	<b>Contractor:</b>	7241
<b>Year Completed:</b>	2016	<b>Path:</b>	7267269212.pdf
<b>Well Completed Dt:</b>	2016/07/23	<b>Latitude:</b>	45.4086733265612
<b>Audit No:</b>	Z233006	<b>Longitude:</b>	-75.6929831837529

40

1 of 1

SSE/142.5

69.9 / -2.31

ON

BORE

<b>Borehole ID:</b>	847503	<b>Inclin FLG:</b>	No
<b>OGF ID:</b>	215589160	<b>SP Status:</b>	Initial Entry
<b>Status:</b>	Decommissioned	<b>Surv Elev:</b>	No
<b>Type:</b>	Borehole	<b>Piezometer:</b>	No
<b>Use:</b>	Geotechnical/Geological Investigation	<b>Primary Name:</b>	
<b>Completion Date:</b>	21-AUG-1961	<b>Municipality:</b>	
<b>Static Water Level:</b>		<b>Lot:</b>	LOT G
<b>Primary Water Use:</b>		<b>Township:</b>	NEPEAN
<b>Sec. Water Use:</b>		<b>Latitude DD:</b>	45.407494
<b>Total Depth m:</b>	2.7	<b>Longitude DD:</b>	-75.694451
<b>Depth Ref:</b>	Ground Surface	<b>UTM Zone:</b>	18
<b>Depth Elev:</b>		<b>Easting:</b>	445656
<b>Drill Method:</b>	Power auger	<b>Northing:</b>	5028454
<b>Orig Ground Elev m:</b>	67.4	<b>Location Accuracy:</b>	
<b>Elev Reliabil Note:</b>		<b>Accuracy:</b>	Within 10 metres
<b>DEM Ground Elev m:</b>	71.7		
<b>Concession:</b>	BROKEN FRONT C		
<b>Location D:</b>			
<b>Survey D:</b>			
<b>Comments:</b>			

#### Borehole Geology Stratum

**Geology Stratum ID:** 6557762 **Mat Consistency:**

Map Key	Number of Records	Direction/ Distance (m)	Elev/Diff (m)	Site	DB
<b>Top Depth:</b>	1.4			<b>Material Moisture:</b>	
<b>Bottom Depth:</b>	2			<b>Material Texture:</b>	
<b>Material Color:</b>				<b>Non Geo Mat Type:</b>	
<b>Material 1:</b>	Silt			<b>Geologic Formation:</b>	
<b>Material 2:</b>	Sand			<b>Geologic Group:</b>	
<b>Material 3:</b>	Clay			<b>Geologic Period:</b>	
<b>Material 4:</b>				<b>Depositional Gen:</b>	
<b>Gsc Material Description:</b>					
<b>Stratum Description:</b>	SANDY SILT WITH A LITTLE CLAY **Note: Many records provided by the department have a truncated [Stratum Description] field.				
<b>Geology Stratum ID:</b>	6557760			<b>Mat Consistency:</b>	
<b>Top Depth:</b>	0			<b>Material Moisture:</b>	
<b>Bottom Depth:</b>	1.1			<b>Material Texture:</b>	
<b>Material Color:</b>				<b>Non Geo Mat Type:</b>	
<b>Material 1:</b>	Fill			<b>Geologic Formation:</b>	
<b>Material 2:</b>	Sand			<b>Geologic Group:</b>	
<b>Material 3:</b>	Cinders			<b>Geologic Period:</b>	
<b>Material 4:</b>	Gravel			<b>Depositional Gen:</b>	
<b>Gsc Material Description:</b>					
<b>Stratum Description:</b>	FILL SAND CINDERS AND GRAVEL **Note: Many records provided by the department have a truncated [Stratum Description] field.				
<b>Geology Stratum ID:</b>	6557761			<b>Mat Consistency:</b>	
<b>Top Depth:</b>	1.1			<b>Material Moisture:</b>	
<b>Bottom Depth:</b>	1.4			<b>Material Texture:</b>	
<b>Material Color:</b>				<b>Non Geo Mat Type:</b>	
<b>Material 1:</b>	Silt			<b>Geologic Formation:</b>	
<b>Material 2:</b>	Fine Sand			<b>Geologic Group:</b>	
<b>Material 3:</b>				<b>Geologic Period:</b>	
<b>Material 4:</b>				<b>Depositional Gen:</b>	
<b>Gsc Material Description:</b>					
<b>Stratum Description:</b>	SILT AND FINE SAND **Note: Many records provided by the department have a truncated [Stratum Description] field.				
<b>Geology Stratum ID:</b>	6557764			<b>Mat Consistency:</b>	
<b>Top Depth:</b>	2.4			<b>Material Moisture:</b>	
<b>Bottom Depth:</b>	2.7			<b>Material Texture:</b>	
<b>Material Color:</b>				<b>Non Geo Mat Type:</b>	
<b>Material 1:</b>	Clay			<b>Geologic Formation:</b>	
<b>Material 2:</b>				<b>Geologic Group:</b>	
<b>Material 3:</b>				<b>Geologic Period:</b>	
<b>Material 4:</b>				<b>Depositional Gen:</b>	
<b>Gsc Material Description:</b>					
<b>Stratum Description:</b>	CLAY **Note: Many records provided by the department have a truncated [Stratum Description] field.				
<b>Geology Stratum ID:</b>	6557763			<b>Mat Consistency:</b>	
<b>Top Depth:</b>	2			<b>Material Moisture:</b>	
<b>Bottom Depth:</b>	2.4			<b>Material Texture:</b>	
<b>Material Color:</b>				<b>Non Geo Mat Type:</b>	
<b>Material 1:</b>	Sand			<b>Geologic Formation:</b>	
<b>Material 2:</b>	Gravel			<b>Geologic Group:</b>	
<b>Material 3:</b>				<b>Geologic Period:</b>	
<b>Material 4:</b>				<b>Depositional Gen:</b>	
<b>Gsc Material Description:</b>					
<b>Stratum Description:</b>	SAND AND GRAVEL **Note: Many records provided by the department have a truncated [Stratum Description] field.				

41

1 of 1

WSW/142.8

75.3 / 3.09

1030089 Ontario Limited  
138-148 Arlington Avenue  
Ottawa ON K2A 0E7

ECA

**Approval No:** 0363-5ATQAY  
**Approval Date:** 2002-08-02  
**Status:** Approved

**MOE District:**  
**City:**  
**Longitude:**

Map Key	Number of Records	Direction/ Distance (m)	Elev/Diff (m)	Site	DB
<b>Record Type:</b>	ECA			<b>Latitude:</b>	
<b>Link Source:</b>	IDS			<b>Geometry X:</b>	
<b>SWP Area Name:</b>				<b>Geometry Y:</b>	
<b>Approval Type:</b>		ECA-MUNICIPAL AND PRIVATE SEWAGE WORKS			
<b>Project Type:</b>		MUNICIPAL AND PRIVATE SEWAGE WORKS			
<b>Business Name:</b>		1030089 Ontario Limited			
<b>Address:</b>		138-148 Arlington Avenue			
<b>Full Address:</b>					
<b>Full PDF Link:</b>		https://www.accessenvironment.ene.gov.on.ca/instruments/3884-5AJT7R-14.pdf			
<b>PDF Site Location:</b>					

<a href="#">42</a>	1 of 1	SW/145.5	71.7 / -0.52	ON	BORE
<b>Borehole ID:</b>	613167			<b>Inclin FLG:</b>	No
<b>OGF ID:</b>	215514470			<b>SP Status:</b>	Initial Entry
<b>Status:</b>				<b>Surv Elev:</b>	No
<b>Type:</b>	Borehole			<b>Piezometer:</b>	No
<b>Use:</b>				<b>Primary Name:</b>	
<b>Completion Date:</b>				<b>Municipality:</b>	
<b>Static Water Level:</b>				<b>Lot:</b>	
<b>Primary Water Use:</b>				<b>Township:</b>	
<b>Sec. Water Use:</b>				<b>Latitude DD:</b>	45.40765
<b>Total Depth m:</b>	-999			<b>Longitude DD:</b>	-75.695799
<b>Depth Ref:</b>	Ground Surface			<b>UTM Zone:</b>	18
<b>Depth Elev:</b>				<b>Easting:</b>	445551
<b>Drill Method:</b>				<b>Northing:</b>	5028472
<b>Orig Ground Elev m:</b>	68.3			<b>Location Accuracy:</b>	
<b>Elev Reliabil Note:</b>				<b>Accuracy:</b>	Not Applicable
<b>DEM Ground Elev m:</b>	68.8				
<b>Concession:</b>					
<b>Location D:</b>					
<b>Survey D:</b>					
<b>Comments:</b>					

#### Borehole Geology Stratum

<b>Geology Stratum ID:</b>	218393982			<b>Mat Consistency:</b>	
<b>Top Depth:</b>	5.2			<b>Material Moisture:</b>	
<b>Bottom Depth:</b>	6.7			<b>Material Texture:</b>	
<b>Material Color:</b>				<b>Non Geo Mat Type:</b>	
<b>Material 1:</b>	Sand			<b>Geologic Formation:</b>	
<b>Material 2:</b>				<b>Geologic Group:</b>	
<b>Material 3:</b>				<b>Geologic Period:</b>	
<b>Material 4:</b>				<b>Depositional Gen:</b>	
<b>Gsc Material Description:</b>					
<b>Stratum Description:</b>	SAND.				
<b>Geology Stratum ID:</b>	218393980			<b>Mat Consistency:</b>	
<b>Top Depth:</b>	0			<b>Material Moisture:</b>	
<b>Bottom Depth:</b>	2.4			<b>Material Texture:</b>	
<b>Material Color:</b>	Yellow			<b>Non Geo Mat Type:</b>	
<b>Material 1:</b>	Sand			<b>Geologic Formation:</b>	
<b>Material 2:</b>	Clay			<b>Geologic Group:</b>	
<b>Material 3:</b>				<b>Geologic Period:</b>	
<b>Material 4:</b>				<b>Depositional Gen:</b>	
<b>Gsc Material Description:</b>					
<b>Stratum Description:</b>	SAND. YELLOW.				
<b>Geology Stratum ID:</b>	218393981			<b>Mat Consistency:</b>	
<b>Top Depth:</b>	2.4			<b>Material Moisture:</b>	
<b>Bottom Depth:</b>	5.2			<b>Material Texture:</b>	
<b>Material Color:</b>	Blue			<b>Non Geo Mat Type:</b>	

Map Key	Number of Records	Direction/ Distance (m)	Elev/Diff (m)	Site	DB
Material 1: Material 2: Material 3: Material 4: Gsc Material Description: Stratum Description:	Clay			Geologic Formation: Geologic Group: Geologic Period: Depositional Gen:	
Geology Stratum ID: Top Depth: Bottom Depth: Material Color: Material 1: Material 2: Material 3: Material 4: Gsc Material Description: Stratum Description:	218393983 6.7  Grey Sand Gravel			Mat Consistency: Material Moisture: Material Texture: Non Geo Mat Type: Geologic Formation: Geologic Group: Geologic Period: Depositional Gen:	Compact  Fine
					SAND. COMPACT. Y,VERY SOFT. FF. SILT. SOFT. CLAY. GREY,STIFF. SAND-FINE. DENSE. SAND **Note: Many records provided by the department have a truncated [Stratum Description] field.
<b>Source</b>					
Source Type: Source Orig: Source Date: Confidence: Observatio: Source Name: Source Details: Confiden 1:	Data Survey Geological Survey of Canada 1956-1972 H			Source Appl: Source Iden: Scale or Res: Horizontal: Verticalda:	Spatial/Tabular 1 Varies NAD27 Mean Average Sea Level
					Urban Geology Automated Information System (UGAIS) File: OTTAWA2.txt RecordID: 056750 NTS_Sheet: 31G05G Logged by professional. Exact and complete description of material and properties.
<b>Source List</b>					
Source Identifier: Source Type: Source Date: Scale or Resolution: Source Name: Source Originators:	1 Data Survey 1956-1972 Varies			Horizontal Datum: Vertical Datum: Projection Name:	NAD27 Mean Average Sea Level Universal Transverse Mercator
					Urban Geology Automated Information System (UGAIS) Geological Survey of Canada
<a href="#">43</a>	1 of 1	S/146.3	69.9 / -2.32	506 KENT ST Ottawa ON	WWIS
Well ID: Construction Date: Use 1st: Use 2nd: Final Well Status: Water Type: Casing Material: Audit No: Tag: Constructn Method: Elevation (m): Elevatn Reliabilty: Depth to Bedrock: Well Depth: Overburden/Bedrock: Pump Rate: Static Water Level: Clear/Cloudy: Municipality: Site Info:	7321627  Test Hole Monitoring Observation Wells   Z290532 A254693         OTTAWA CITY			Flowing (Y/N): Flow Rate: Data Entry Status: Data Src: Date Received: Selected Flag: Abandonment Rec: Contractor: Form Version: Owner: County: Lot: Concession: Concession Name: Easting NAD83: Northing NAD83: Zone: UTM Reliability:	01-Nov-2018 00:00:00 TRUE Yes 7241 7 OTTAWA-CARLETON

Map Key	Number of Records	Direction/ Distance (m)	Elev/Diff (m)	Site	DB
---------	-------------------	----------------------------	------------------	------	----

PDF URL (Map):

**Additional Detail(s) (Map)**

Well Completed Date: 2018/08/23  
 Year Completed: 2018  
 Depth (m): 4.57  
 Latitude: 45.4074376750618  
 Longitude: -75.6948721144314  
 Path:

**Bore Hole Information**

Bore Hole ID:	1007305838	Elevation:	
DP2BR:		Elevrc:	
Spatial Status:		Zone:	18
Code OB:		East83:	445623.00
Code OB Desc:		North83:	5028448.00
Open Hole:		Org CS:	UTM83
Cluster Kind:		UTMRC:	4
Date Completed:	23-Aug-2018 00:00:00	UTMRC Desc:	margin of error : 30 m - 100 m
Remarks:		Location Method:	wwr
Loc Method Desc:	on Water Well Record		
Elevrc Desc:			
Location Source Date:			
Improvement Location Source:			
Improvement Location Method:			
Source Revision Comment:			
Supplier Comment:			

**Overburden and Bedrock**

**Materials Interval**

Formation ID: 1007570707  
 Layer: 1  
 Color: 6  
 General Color: BROWN  
 Mat1: 11  
 Most Common Material: GRAVEL  
 Mat2: 28  
 Mat2 Desc: SAND  
 Mat3: 01  
 Mat3 Desc: FILL  
 Formation Top Depth: 0.0  
 Formation End Depth: 1.5  
 Formation End Depth UOM: m

**Overburden and Bedrock**

**Materials Interval**

Formation ID: 1007570708  
 Layer: 2  
 Color: 2  
 General Color: GREY  
 Mat1: 06  
 Most Common Material: SILT  
 Mat2: 05  
 Mat2 Desc: CLAY  
 Mat3: 85  
 Mat3 Desc: SOFT  
 Formation Top Depth: 1.5  
 Formation End Depth: 4.570000171661377

<b>Map Key</b>	<b>Number of Records</b>	<b>Direction/ Distance (m)</b>	<b>Elev/Diff (m)</b>	<b>Site</b>	<b>DB</b>
<b>Formation End Depth UOM:</b>		m			
<b><u>Annular Space/Abandonment Sealing Record</u></b>					
<b>Plug ID:</b>		1007570716			
<b>Layer:</b>		1			
<b>Plug From:</b>		0.0			
<b>Plug To:</b>		0.3100000023841858			
<b>Plug Depth UOM:</b>		m			
<b><u>Annular Space/Abandonment Sealing Record</u></b>					
<b>Plug ID:</b>		1007570717			
<b>Layer:</b>		2			
<b>Plug From:</b>		0.3100000023841858			
<b>Plug To:</b>		1.2200000286102295			
<b>Plug Depth UOM:</b>		m			
<b><u>Annular Space/Abandonment Sealing Record</u></b>					
<b>Plug ID:</b>		1007570718			
<b>Layer:</b>		3			
<b>Plug From:</b>		1.2200000286102295			
<b>Plug To:</b>		4.570000171661377			
<b>Plug Depth UOM:</b>		m			
<b><u>Method of Construction &amp; Well Use</u></b>					
<b>Method Construction ID:</b>		1007570715			
<b>Method Construction Code:</b>		D			
<b>Method Construction:</b>		Direct Push			
<b>Other Method Construction:</b>					
<b><u>Pipe Information</u></b>					
<b>Pipe ID:</b>		1007570706			
<b>Casing No:</b>		0			
<b>Comment:</b>					
<b>Alt Name:</b>					
<b><u>Construction Record - Casing</u></b>					
<b>Casing ID:</b>		1007570711			
<b>Layer:</b>		1			
<b>Material:</b>		5			
<b>Open Hole or Material:</b>		PLASTIC			
<b>Depth From:</b>		0.0			
<b>Depth To:</b>		1.5			
<b>Casing Diameter:</b>		4.0			
<b>Casing Diameter UOM:</b>		cm			
<b>Casing Depth UOM:</b>		m			
<b><u>Construction Record - Screen</u></b>					
<b>Screen ID:</b>		1007570712			
<b>Layer:</b>		1			



Map Key	Number of Records	Direction/ Distance (m)	Elev/Diff (m)	Site	DB
Slot:		10			
Screen Top Depth:		1.5			
Screen End Depth:		4.570000171661377			
Screen Material:		5			
Screen Depth UOM:		m			
Screen Diameter UOM:		cm			
Screen Diameter:		4.820000171661377			

#### Water Details

**Water ID:** 1007570710  
**Layer:**  
**Kind Code:**  
**Kind:**  
**Water Found Depth:**  
**Water Found Depth UOM:** m

#### Hole Diameter

**Hole ID:** 1007570709  
**Diameter:** 8.25  
**Depth From:** 0.0  
**Depth To:** 4.570000171661377  
**Hole Depth UOM:** m  
**Hole Diameter UOM:** cm

#### Links

<b>Bore Hole ID:</b>	1007305838	<b>Tag No:</b>	A254693
<b>Depth M:</b>	4.57	<b>Contractor:</b>	7241
<b>Year Completed:</b>	2018	<b>Path:</b>	7327321627.pdf
<b>Well Completed Dt:</b>	2018/08/23	<b>Latitude:</b>	45.4074376750618
<b>Audit No:</b>	Z290532	<b>Longitude:</b>	-75.6948721144314

<a href="#">44</a>	1 of 1	SSE/149.4	69.8 / -2.36	ON	BORE
<b>Borehole ID:</b>	847501	<b>Inclin FLG:</b>	No		
<b>OGF ID:</b>	215589159	<b>SP Status:</b>	Initial Entry		
<b>Status:</b>	Decommissioned	<b>Surv Elev:</b>	No		
<b>Type:</b>	Borehole	<b>Piezometer:</b>	No		
<b>Use:</b>	Geotechnical/Geological Investigation	<b>Primary Name:</b>			
<b>Completion Date:</b>	18-AUG-1961	<b>Municipality:</b>			
<b>Static Water Level:</b>		<b>Lot:</b>	LOT G		
<b>Primary Water Use:</b>		<b>Township:</b>	NEPEAN		
<b>Sec. Water Use:</b>		<b>Latitude DD:</b>	45.407487		
<b>Total Depth m:</b>	2.4	<b>Longitude DD:</b>	-75.694157		
<b>Depth Ref:</b>	Ground Surface	<b>UTM Zone:</b>	18		
<b>Depth Elev:</b>		<b>Easting:</b>	445679		
<b>Drill Method:</b>	Power auger	<b>Northing:</b>	5028453		
<b>Orig Ground Elev m:</b>	67.2	<b>Location Accuracy:</b>			
<b>Elev Reliabil Note:</b>		<b>Accuracy:</b>	Within 10 metres		
<b>DEM Ground Elev m:</b>	69.4				
<b>Concession:</b>	BROKEN FRONT C				
<b>Location D:</b>					
<b>Survey D:</b>					
<b>Comments:</b>					

#### Borehole Geology Stratum

<b>Geology Stratum ID:</b>	6557759	<b>Mat Consistency:</b>	
<b>Top Depth:</b>	1.7	<b>Material Moisture:</b>	

Map Key	Number of Records	Direction/ Distance (m)	Elev/Diff (m)	Site	DB
	2.4				
<b>Bottom Depth:</b>				<b>Material Texture:</b>	
<b>Material Color:</b>				<b>Non Geo Mat Type:</b>	
<b>Material 1:</b>	Clay			<b>Geologic Formation:</b>	
<b>Material 2:</b>	Silt			<b>Geologic Group:</b>	
<b>Material 3:</b>	Sand			<b>Geologic Period:</b>	
<b>Material 4:</b>	Cobbles			<b>Depositional Gen:</b>	
<b>Gsc Material Description:</b>					
<b>Stratum Description:</b>	CLAY SILT AND SAND WITH COBBLES **Note: Many records provided by the department have a truncated [Stratum Description] field.				
<b>Geology Stratum ID:</b>	6557758			<b>Mat Consistency:</b>	
<b>Top Depth:</b>	1.4			<b>Material Moisture:</b>	
<b>Bottom Depth:</b>	1.7			<b>Material Texture:</b>	Fine
<b>Material Color:</b>				<b>Non Geo Mat Type:</b>	
<b>Material 1:</b>	Sand			<b>Geologic Formation:</b>	
<b>Material 2:</b>	Silt			<b>Geologic Group:</b>	
<b>Material 3:</b>				<b>Geologic Period:</b>	
<b>Material 4:</b>				<b>Depositional Gen:</b>	
<b>Gsc Material Description:</b>					
<b>Stratum Description:</b>	SILTY FINE SAND **Note: Many records provided by the department have a truncated [Stratum Description] field.				
<b>Geology Stratum ID:</b>	6557757			<b>Mat Consistency:</b>	
<b>Top Depth:</b>	1.1			<b>Material Moisture:</b>	
<b>Bottom Depth:</b>	1.4			<b>Material Texture:</b>	
<b>Material Color:</b>				<b>Non Geo Mat Type:</b>	
<b>Material 1:</b>	Silt			<b>Geologic Formation:</b>	
<b>Material 2:</b>	Sand			<b>Geologic Group:</b>	
<b>Material 3:</b>	organic material			<b>Geologic Period:</b>	
<b>Material 4:</b>				<b>Depositional Gen:</b>	
<b>Gsc Material Description:</b>					
<b>Stratum Description:</b>	SANDY SILT WITH A LITTLE ORGANIC MATERIAL **Note: Many records provided by the department have a truncated [Stratum Description] field.				
<b>Geology Stratum ID:</b>	6557756			<b>Mat Consistency:</b>	
<b>Top Depth:</b>	0			<b>Material Moisture:</b>	
<b>Bottom Depth:</b>	1.1			<b>Material Texture:</b>	
<b>Material Color:</b>				<b>Non Geo Mat Type:</b>	Cinder Ash
<b>Material 1:</b>	Fill			<b>Geologic Formation:</b>	
<b>Material 2:</b>	Cinders			<b>Geologic Group:</b>	
<b>Material 3:</b>	Sand			<b>Geologic Period:</b>	
<b>Material 4:</b>	organic material			<b>Depositional Gen:</b>	
<b>Gsc Material Description:</b>					
<b>Stratum Description:</b>	FILL CINDERS SAND ASHES, ORGANIC MATERIAL SILT **Note: Many records provided by the department have a truncated [Stratum Description] field.				
<b>45</b>	1 of 1	<b>WSW/151.2</b>	<b>75.2 / 3.03</b>	<b>138-148 Arlington Avenue Ottawa ON K1R 5S7</b>	<b>CA</b>
<b>Certificate #:</b>	0363-5ATQAY				
<b>Application Year:</b>	02				
<b>Issue Date:</b>	8/2/02				
<b>Approval Type:</b>	Municipal & Private sewage				
<b>Status:</b>	Approved				
<b>Application Type:</b>	New Certificate of Approval				
<b>Client Name:</b>	1030089 Ontario Limited				
<b>Client Address:</b>	3-371A Richmond Road				
<b>Client City:</b>	Ottawa				
<b>Client Postal Code:</b>	K2A 0E7				
<b>Project Description:</b>	Stormwater management facility to be constructed to service a 40 unit 4 storey apartment building connected to a combined sewer with flow restricted by the Municipality.				
<b>Contaminants:</b>					
<b>Emission Control:</b>					

Map Key	Number of Records	Direction/ Distance (m)	Elev/Diff (m)	Site	DB
<a href="#">46</a>	1 of 1	SSW/158.5	71.2 / -1.00	ON	<b>BORE</b>
<b>Borehole ID:</b>	847507			<b>Inclin FLG:</b>	No
<b>OGF ID:</b>	215589164			<b>SP Status:</b>	Initial Entry
<b>Status:</b>	Decommissioned			<b>Surv Elev:</b>	No
<b>Type:</b>	Borehole			<b>Piezometer:</b>	No
<b>Use:</b>	Geotechnical/Geological Investigation			<b>Primary Name:</b>	
<b>Completion Date:</b>	21-AUG-1961			<b>Municipality:</b>	
<b>Static Water Level:</b>				<b>Lot:</b>	LOT F
<b>Primary Water Use:</b>				<b>Township:</b>	NEPEAN
<b>Sec. Water Use:</b>				<b>Latitude DD:</b>	45.40746
<b>Total Depth m:</b>	3			<b>Longitude DD:</b>	-75.695652
<b>Depth Ref:</b>	Ground Surface			<b>UTM Zone:</b>	18
<b>Depth Elev:</b>				<b>Easting:</b>	445562
<b>Drill Method:</b>	Power auger			<b>Northing:</b>	5028451
<b>Orig Ground Elev m:</b>	68.4			<b>Location Accuracy:</b>	
<b>Elev Reliabil Note:</b>				<b>Accuracy:</b>	Within 10 metres
<b>DEM Ground Elev m:</b>	70.2				
<b>Concession:</b>		BROKEN FRONT C			
<b>Location D:</b>					
<b>Survey D:</b>					
<b>Comments:</b>					

#### Borehole Geology Stratum

<b>Geology Stratum ID:</b>	6557779			<b>Mat Consistency:</b>	
<b>Top Depth:</b>	2.7			<b>Material Moisture:</b>	
<b>Bottom Depth:</b>	3			<b>Material Texture:</b>	
<b>Material Color:</b>				<b>Non Geo Mat Type:</b>	
<b>Material 1:</b>	Clay			<b>Geologic Formation:</b>	
<b>Material 2:</b>				<b>Geologic Group:</b>	
<b>Material 3:</b>				<b>Geologic Period:</b>	
<b>Material 4:</b>				<b>Depositional Gen:</b>	
<b>Gsc Material Description:</b>					
<b>Stratum Description:</b>		CLAY	**Note: Many records provided by the department have a truncated [Stratum Description] field.		
<b>Geology Stratum ID:</b>	6557775			<b>Mat Consistency:</b>	
<b>Top Depth:</b>	0			<b>Material Moisture:</b>	
<b>Bottom Depth:</b>	.9			<b>Material Texture:</b>	
<b>Material Color:</b>				<b>Non Geo Mat Type:</b>	Brick
<b>Material 1:</b>	Fill			<b>Geologic Formation:</b>	
<b>Material 2:</b>	Sand			<b>Geologic Group:</b>	
<b>Material 3:</b>	Cinders			<b>Geologic Period:</b>	
<b>Material 4:</b>	Wood Fragments			<b>Depositional Gen:</b>	
<b>Gsc Material Description:</b>					
<b>Stratum Description:</b>		FILL SAND CINDERS BRICK WOOD	**Note: Many records provided by the department have a truncated [Stratum Description] field.		
<b>Geology Stratum ID:</b>	6557777			<b>Mat Consistency:</b>	
<b>Top Depth:</b>	1.5			<b>Material Moisture:</b>	
<b>Bottom Depth:</b>	2.4			<b>Material Texture:</b>	Fine
<b>Material Color:</b>				<b>Non Geo Mat Type:</b>	
<b>Material 1:</b>	Sand			<b>Geologic Formation:</b>	
<b>Material 2:</b>	Silt			<b>Geologic Group:</b>	
<b>Material 3:</b>				<b>Geologic Period:</b>	
<b>Material 4:</b>				<b>Depositional Gen:</b>	
<b>Gsc Material Description:</b>					
<b>Stratum Description:</b>		SILT AND FINE SAND	**Note: Many records provided by the department have a truncated [Stratum Description] field.		
<b>Geology Stratum ID:</b>	6557776			<b>Mat Consistency:</b>	
<b>Top Depth:</b>	.9			<b>Material Moisture:</b>	
<b>Bottom Depth:</b>	1.5			<b>Material Texture:</b>	
<b>Material Color:</b>				<b>Non Geo Mat Type:</b>	

Map Key	Number of Records	Direction/ Distance (m)	Elev/Diff (m)	Site	DB
<b>Material 1:</b>	Fill			<b>Geologic Formation:</b>	
<b>Material 2:</b>	Fine Sand			<b>Geologic Group:</b>	
<b>Material 3:</b>	Silt			<b>Geologic Period:</b>	
<b>Material 4:</b>	Topsoil			<b>Depositional Gen:</b>	
<b>Gsc Material Description:</b>					
<b>Stratum Description:</b>	FILL SILTY FINE SAND WITH SMALL TOP SOIL POCKETS **Note: Many records provided by the department have a truncated [Stratum Description] field.				
<b>Geology Stratum ID:</b>	6557778			<b>Mat Consistency:</b>	
<b>Top Depth:</b>	2.4			<b>Material Moisture:</b>	
<b>Bottom Depth:</b>	2.7			<b>Material Texture:</b>	
<b>Material Color:</b>				<b>Non Geo Mat Type:</b>	
<b>Material 1:</b>	Sand			<b>Geologic Formation:</b>	
<b>Material 2:</b>	Gravel			<b>Geologic Group:</b>	
<b>Material 3:</b>				<b>Geologic Period:</b>	
<b>Material 4:</b>				<b>Depositional Gen:</b>	
<b>Gsc Material Description:</b>					
<b>Stratum Description:</b>	SAND WITH SOME GRAVEL **Note: Many records provided by the department have a truncated [Stratum Description] field.				

[47](#)      1 of 1      E/158.7      75.6 / 3.42      ON      BORE

<b>Borehole ID:</b>	847471			<b>Inclin FLG:</b>	No
<b>OGF ID:</b>	215589129			<b>SP Status:</b>	Initial Entry
<b>Status:</b>	Decommissioned			<b>Surv Elev:</b>	No
<b>Type:</b>	Borehole			<b>Piezometer:</b>	No
<b>Use:</b>	Geotechnical/Geological Investigation			<b>Primary Name:</b>	
<b>Completion Date:</b>	16-AUG-1961			<b>Municipality:</b>	
<b>Static Water Level:</b>				<b>Lot:</b>	LOT F
<b>Primary Water Use:</b>				<b>Township:</b>	NEPEAN
<b>Sec. Water Use:</b>				<b>Latitude DD:</b>	45.408386
<b>Total Depth m:</b>	2.7			<b>Longitude DD:</b>	-75.692839
<b>Depth Ref:</b>	Ground Surface			<b>UTM Zone:</b>	18
<b>Depth Elev:</b>				<b>Easting:</b>	445783
<b>Drill Method:</b>	Power auger			<b>Northing:</b>	5028552
<b>Orig Ground Elev m:</b>	69.3			<b>Location Accuracy:</b>	
<b>Elev Reliabil Note:</b>				<b>Accuracy:</b>	Within 10 metres
<b>DEM Ground Elev m:</b>	73.2				
<b>Concession:</b>	BROKEN FRONT C				
<b>Location D:</b>					
<b>Survey D:</b>					
<b>Comments:</b>					

**Borehole Geology Stratum**

<b>Geology Stratum ID:</b>	6557656			<b>Mat Consistency:</b>	
<b>Top Depth:</b>	2.3			<b>Material Moisture:</b>	
<b>Bottom Depth:</b>	2.7			<b>Material Texture:</b>	Fine
<b>Material Color:</b>				<b>Non Geo Mat Type:</b>	
<b>Material 1:</b>	Sand			<b>Geologic Formation:</b>	
<b>Material 2:</b>	Silt			<b>Geologic Group:</b>	
<b>Material 3:</b>				<b>Geologic Period:</b>	
<b>Material 4:</b>				<b>Depositional Gen:</b>	
<b>Gsc Material Description:</b>					
<b>Stratum Description:</b>	FINE SAND WITH SOME SILT **Note: Many records provided by the department have a truncated [Stratum Description] field.				
<b>Geology Stratum ID:</b>	6557655			<b>Mat Consistency:</b>	
<b>Top Depth:</b>	1.4			<b>Material Moisture:</b>	
<b>Bottom Depth:</b>	2.3			<b>Material Texture:</b>	
<b>Material Color:</b>				<b>Non Geo Mat Type:</b>	
<b>Material 1:</b>	Silt			<b>Geologic Formation:</b>	
<b>Material 2:</b>	Sand			<b>Geologic Group:</b>	

Map Key	Number of Records	Direction/ Distance (m)	Elev/Diff (m)	Site	DB
<b>Material 3:</b> <b>Material 4:</b> <b>Gsc Material Description:</b> <b>Stratum Description:</b>				<b>Geologic Period:</b> <b>Depositional Gen:</b>	
SANDY SILT **Note: Many records provided by the department have a truncated [Stratum Description] field.					
<b>Geology Stratum ID:</b> 6557654 <b>Top Depth:</b> 0 <b>Bottom Depth:</b> 1.4 <b>Material Color:</b> <b>Material 1:</b> Fill <b>Material 2:</b> Sand <b>Material 3:</b> Boulders <b>Material 4:</b> Cinders <b>Gsc Material Description:</b> <b>Stratum Description:</b>				<b>Mat Consistency:</b> <b>Material Moisture:</b> <b>Material Texture:</b> <b>Non Geo Mat Type:</b> <b>Geologic Formation:</b> <b>Geologic Group:</b> <b>Geologic Period:</b> <b>Depositional Gen:</b>	
FILL SAND WITH A FEW BOULDERS A LITTLE CINDERS AND SOME RUBBLE **Note: Many records provided by the department have a truncated [Stratum Description] field.					

<a href="#">48</a>	1 of 1	S/159.5	69.8 / -2.37	506 KENT ST Ottawa ON	WWIS
<b>Well ID:</b> 7321563 <b>Construction Date:</b> <b>Use 1st:</b> Test Hole <b>Use 2nd:</b> Monitoring <b>Final Well Status:</b> 0 <b>Water Type:</b> <b>Casing Material:</b> <b>Audit No:</b> Z290533 <b>Tag:</b> A254694 <b>Constructn Method:</b> <b>Elevation (m):</b> <b>Elevatn Reliability:</b> <b>Depth to Bedrock:</b> <b>Well Depth:</b> <b>Overburden/Bedrock:</b> <b>Pump Rate:</b> <b>Static Water Level:</b> <b>Clear/Cloudy:</b> <b>Municipality:</b> OTTAWA CITY <b>Site Info:</b>		<b>Flowing (Y/N):</b> <b>Flow Rate:</b> <b>Data Entry Status:</b> <b>Data Src:</b> <b>Date Received:</b> 01-Nov-2018 00:00:00 <b>Selected Flag:</b> TRUE <b>Abandonment Rec:</b> <b>Contractor:</b> 7241 <b>Form Version:</b> 7 <b>Owner:</b> <b>County:</b> OTTAWA-CARLETON <b>Lot:</b> <b>Concession:</b> <b>Concession Name:</b> <b>Easting NAD83:</b> <b>Northing NAD83:</b> <b>Zone:</b> <b>UTM Reliability:</b>			

PDF URL (Map):

**Additional Detail(s) (Map)**

**Well Completed Date:** 2018/08/23  
**Year Completed:** 2018  
**Depth (m):** 4.57  
**Latitude:** 45.4073285791778  
**Longitude:** -75.6950496795544  
**Path:**

**Bore Hole Information**

<b>Bore Hole ID:</b> 1007305646 <b>DP2BR:</b> <b>Spatial Status:</b> <b>Code OB:</b> <b>Code OB Desc:</b> <b>Open Hole:</b> <b>Cluster Kind:</b> <b>Date Completed:</b> 23-Aug-2018 00:00:00 <b>Remarks:</b>	<b>Elevation:</b> <b>Elevrc:</b> <b>Zone:</b> 18 <b>East83:</b> 445609.00 <b>North83:</b> 5028436.00 <b>Org CS:</b> UTM83 <b>UTMRC:</b> 4 <b>UTMRC Desc:</b> margin of error : 30 m - 100 m <b>Location Method:</b> wwr
--	---

<b>Map Key</b>	<b>Number of Records</b>	<b>Direction/ Distance (m)</b>	<b>Elev/Diff (m)</b>	<b>Site</b>	<b>DB</b>
<b>Loc Method Desc:</b>		on Water Well Record			
<b>Elevrc Desc:</b>					
<b>Location Source Date:</b>					
<b>Improvement Location Source:</b>					
<b>Improvement Location Method:</b>					
<b>Source Revision Comment:</b>					
<b>Supplier Comment:</b>					
<b><u>Overburden and Bedrock</u></b>					
<b><u>Materials Interval</u></b>					
<b>Formation ID:</b>		1007568820			
<b>Layer:</b>		1			
<b>Color:</b>		6			
<b>General Color:</b>		BROWN			
<b>Mat1:</b>		28			
<b>Most Common Material:</b>		SAND			
<b>Mat2:</b>		01			
<b>Mat2 Desc:</b>		FILL			
<b>Mat3:</b>		85			
<b>Mat3 Desc:</b>		SOFT			
<b>Formation Top Depth:</b>		0.0			
<b>Formation End Depth:</b>		1.5			
<b>Formation End Depth UOM:</b>		m			
<b><u>Overburden and Bedrock</u></b>					
<b><u>Materials Interval</u></b>					
<b>Formation ID:</b>		1007568821			
<b>Layer:</b>		2			
<b>Color:</b>		2			
<b>General Color:</b>		GREY			
<b>Mat1:</b>		06			
<b>Most Common Material:</b>		SILT			
<b>Mat2:</b>		05			
<b>Mat2 Desc:</b>		CLAY			
<b>Mat3:</b>		85			
<b>Mat3 Desc:</b>		SOFT			
<b>Formation Top Depth:</b>		1.5			
<b>Formation End Depth:</b>		4.570000171661377			
<b>Formation End Depth UOM:</b>		m			
<b><u>Annular Space/Abandonment</u></b>					
<b><u>Sealing Record</u></b>					
<b>Plug ID:</b>		1007568831			
<b>Layer:</b>		3			
<b>Plug From:</b>		1.2200000286102295			
<b>Plug To:</b>		4.570000171661377			
<b>Plug Depth UOM:</b>		m			
<b><u>Annular Space/Abandonment</u></b>					
<b><u>Sealing Record</u></b>					
<b>Plug ID:</b>		1007568829			
<b>Layer:</b>		1			
<b>Plug From:</b>		0.0			
<b>Plug To:</b>		0.3100000023841858			
<b>Plug Depth UOM:</b>		m			
<b><u>Annular Space/Abandonment</u></b>					
<b><u>Sealing Record</u></b>					

<b>Map Key</b>	<b>Number of Records</b>	<b>Direction/ Distance (m)</b>	<b>Elev/Diff (m)</b>	<b>Site</b>	<b>DB</b>
<b>Plug ID:</b>		1007568830			
<b>Layer:</b>		2			
<b>Plug From:</b>		0.3100000023841858			
<b>Plug To:</b>		1.2200000286102295			
<b>Plug Depth UOM:</b>		m			
<b><u>Method of Construction &amp; Well Use</u></b>					
<b>Method Construction ID:</b>		1007568828			
<b>Method Construction Code:</b>		D			
<b>Method Construction:</b>		Direct Push			
<b>Other Method Construction:</b>					
<b><u>Pipe Information</u></b>					
<b>Pipe ID:</b>		1007568819			
<b>Casing No:</b>		0			
<b>Comment:</b>					
<b>Alt Name:</b>					
<b><u>Construction Record - Casing</u></b>					
<b>Casing ID:</b>		1007568824			
<b>Layer:</b>		1			
<b>Material:</b>		5			
<b>Open Hole or Material:</b>		PLASTIC			
<b>Depth From:</b>		0.0			
<b>Depth To:</b>		1.5			
<b>Casing Diameter:</b>		4.03000020980835			
<b>Casing Diameter UOM:</b>		cm			
<b>Casing Depth UOM:</b>		m			
<b><u>Construction Record - Screen</u></b>					
<b>Screen ID:</b>		1007568825			
<b>Layer:</b>		1			
<b>Slot:</b>		10			
<b>Screen Top Depth:</b>		1.5			
<b>Screen End Depth:</b>		4.570000171661377			
<b>Screen Material:</b>		5			
<b>Screen Depth UOM:</b>		m			
<b>Screen Diameter UOM:</b>		cm			
<b>Screen Diameter:</b>		4.820000171661377			
<b><u>Water Details</u></b>					
<b>Water ID:</b>		1007568823			
<b>Layer:</b>					
<b>Kind Code:</b>					
<b>Kind:</b>					
<b>Water Found Depth:</b>					
<b>Water Found Depth UOM:</b>		m			
<b><u>Hole Diameter</u></b>					
<b>Hole ID:</b>		1007568822			
<b>Diameter:</b>		8.25			
<b>Depth From:</b>		0.0			
<b>Depth To:</b>		4.570000171661377			

Map Key	Number of Records	Direction/ Distance (m)	Elev/Diff (m)	Site	DB
Hole Depth UOM:		m			
Hole Diameter UOM:		cm			
<b>Links</b>					
Bore Hole ID:	1007305646			Tag No:	A254694
Depth M:	4.57			Contractor:	7241
Year Completed:	2018			Path:	732\7321563.pdf
Well Completed Dt:	2018/08/23			Latitude:	45.4073285791778
Audit No:	Z290533			Longitude:	-75.6950496795544

<a href="#">49</a>	1 of 1	ESE/159.7	74.2 / 2.05	ON	BORE
Borehole ID:	847498			Inclin FLG:	No
OGF ID:	215589156			SP Status:	Initial Entry
Status:	Decommissioned			Surv Elev:	No
Type:	Borehole			Piezometer:	No
Use:	Geotechnical/Geological Investigation			Primary Name:	
Completion Date:	21-AUG-1961			Municipality:	
Static Water Level:				Lot:	LOT F
Primary Water Use:				Township:	NEPEAN
Sec. Water Use:				Latitude DD:	45.408161
Total Depth m:	2.7			Longitude DD:	-75.692939
Depth Ref:	Ground Surface			UTM Zone:	18
Depth Elev:				Easting:	445775
Drill Method:	Power auger			Northing:	5028527
Orig Ground Elev m:	68.9			Location Accuracy:	
Elev Reliabil Note:				Accuracy:	Within 10 metres
DEM Ground Elev m:	73				
Concession:	BROKEN FRONT C				
Location D:					
Survey D:					
Comments:					

#### Borehole Geology Stratum

Geology Stratum ID:	6557747			Mat Consistency:	
Top Depth:	1.5			Material Moisture:	
Bottom Depth:	2.4			Material Texture:	
Material Color:				Non Geo Mat Type:	
Material 1:	Silt			Geologic Formation:	
Material 2:	Fine Sand			Geologic Group:	
Material 3:				Geologic Period:	
Material 4:				Depositional Gen:	
Gsc Material Description:					
Stratum Description:	SILT AND FINE SAND **Note: Many records provided by the department have a truncated [Stratum Description] field.				
Geology Stratum ID:	6557748			Mat Consistency:	
Top Depth:	2.4			Material Moisture:	
Bottom Depth:	2.7			Material Texture:	
Material Color:				Non Geo Mat Type:	
Material 1:	Clay			Geologic Formation:	
Material 2:				Geologic Group:	
Material 3:				Geologic Period:	
Material 4:				Depositional Gen:	
Gsc Material Description:					
Stratum Description:	CLAY **Note: Many records provided by the department have a truncated [Stratum Description] field.				
Geology Stratum ID:	6557745			Mat Consistency:	
Top Depth:	0			Material Moisture:	
Bottom Depth:	.9			Material Texture:	



Map Key	Number of Records	Direction/ Distance (m)	Elev/Diff (m)	Site	DB
<b>Material Color:</b>				<b>Non Geo Mat Type:</b>	Cinder Ash
<b>Material 1:</b>	Fill			<b>Geologic Formation:</b>	
<b>Material 2:</b>	Brick fragments			<b>Geologic Group:</b>	
<b>Material 3:</b>	Cinders			<b>Geologic Period:</b>	
<b>Material 4:</b>	Sand			<b>Depositional Gen:</b>	
<b>Gsc Material Description:</b>					
<b>Stratum Description:</b>		FILL ASHES BRICK CINDERS SAND LUMBER **Note: Many records provided by the department have a truncated [Stratum Description] field.			
<b>Geology Stratum ID:</b>	6557746			<b>Mat Consistency:</b>	
<b>Top Depth:</b>	.9			<b>Material Moisture:</b>	
<b>Bottom Depth:</b>	1.5			<b>Material Texture:</b>	Fine
<b>Material Color:</b>				<b>Non Geo Mat Type:</b>	
<b>Material 1:</b>	Sand			<b>Geologic Formation:</b>	
<b>Material 2:</b>				<b>Geologic Group:</b>	
<b>Material 3:</b>				<b>Geologic Period:</b>	
<b>Material 4:</b>				<b>Depositional Gen:</b>	
<b>Gsc Material Description:</b>					
<b>Stratum Description:</b>		FINE SAND **Note: Many records provided by the department have a truncated [Stratum Description] field.			

50      1 of 1      **ESE/161.3**      **72.9 / 0.69**      **ON**      **BORE**

<b>Borehole ID:</b>	847408	<b>Inclin FLG:</b>	No
<b>OGF ID:</b>	215589071	<b>SP Status:</b>	Initial Entry
<b>Status:</b>	Decommissioned	<b>Surv Elev:</b>	No
<b>Type:</b>	Borehole	<b>Piezometer:</b>	No
<b>Use:</b>	Geotechnical/Geological Investigation	<b>Primary Name:</b>	
<b>Completion Date:</b>	04-JAN-1962	<b>Municipality:</b>	
<b>Static Water Level:</b>	3.5	<b>Lot:</b>	LOT G
<b>Primary Water Use:</b>		<b>Township:</b>	NEPEAN
<b>Sec. Water Use:</b>		<b>Latitude DD:</b>	45.408043
<b>Total Depth m:</b>	11.1	<b>Longitude DD:</b>	-75.693001
<b>Depth Ref:</b>	Ground Surface	<b>UTM Zone:</b>	18
<b>Depth Elev:</b>		<b>Easting:</b>	445770
<b>Drill Method:</b>	Diamond Drill	<b>Northing:</b>	5028514
<b>Orig Ground Elev m:</b>	68.7	<b>Location Accuracy:</b>	
<b>Elev Reliabil Note:</b>		<b>Accuracy:</b>	Within 100 metres
<b>DEM Ground Elev m:</b>	72.3		
<b>Concession:</b>	BROKEN FRONT C		
<b>Location D:</b>			
<b>Survey D:</b>			
<b>Comments:</b>	LOTS OF THE STRATUM DESCRIPTION WERE HARD TO READ SOME ILLEGIBLE.		

**Borehole Geology Stratum**

<b>Geology Stratum ID:</b>	6557396	<b>Mat Consistency:</b>	Loose
<b>Top Depth:</b>	.8	<b>Material Moisture:</b>	
<b>Bottom Depth:</b>	1.1	<b>Material Texture:</b>	
<b>Material Color:</b>		<b>Non Geo Mat Type:</b>	
<b>Material 1:</b>	Sand	<b>Geologic Formation:</b>	
<b>Material 2:</b>	Silt	<b>Geologic Group:</b>	
<b>Material 3:</b>		<b>Geologic Period:</b>	
<b>Material 4:</b>		<b>Depositional Gen:</b>	
<b>Gsc Material Description:</b>			
<b>Stratum Description:</b>		LOOSE FINE SAND WITH A LITTLE SILT **Note: Many records provided by the department have a truncated [Stratum Description] field.	
<b>Geology Stratum ID:</b>	6557400	<b>Mat Consistency:</b>	Soft
<b>Top Depth:</b>	8.4	<b>Material Moisture:</b>	
<b>Bottom Depth:</b>	8.7	<b>Material Texture:</b>	Medium
<b>Material Color:</b>		<b>Non Geo Mat Type:</b>	
<b>Material 1:</b>	Clay	<b>Geologic Formation:</b>	
<b>Material 2:</b>	Silt	<b>Geologic Group:</b>	

Map Key	Number of Records	Direction/ Distance (m)	Elev/Diff (m)	Site	DB
<b>Material 3:</b> <b>Material 4:</b> <b>Gsc Material Description:</b> <b>Stratum Description:</b>				<b>Geologic Period:</b> <b>Depositional Gen:</b>	
				CLAY GRAY MEDIUM PLASTICITY MEDIUM SOFT AND SILT **Note: Many records provided by the department have a truncated [Stratum Description] field.	
<b>Geology Stratum ID:</b> <b>Top Depth:</b> <b>Bottom Depth:</b> <b>Material Color:</b> <b>Material 1:</b> <b>Material 2:</b> <b>Material 3:</b> <b>Material 4:</b> <b>Gsc Material Description:</b> <b>Stratum Description:</b>	6557397 1.1 2.3  Sand Silt			<b>Mat Consistency:</b> <b>Material Moisture:</b> <b>Material Texture:</b> <b>Non Geo Mat Type:</b> <b>Geologic Formation:</b> <b>Geologic Group:</b> <b>Geologic Period:</b> <b>Depositional Gen:</b>	Dense  Medium
				MEDIUM DENSE FINE SAND WITH A LITTLE SILT **Note: Many records provided by the department have a truncated [Stratum Description] field.	
<b>Geology Stratum ID:</b> <b>Top Depth:</b> <b>Bottom Depth:</b> <b>Material Color:</b> <b>Material 1:</b> <b>Material 2:</b> <b>Material 3:</b> <b>Material 4:</b> <b>Gsc Material Description:</b> <b>Stratum Description:</b>	6557398 2.3 6.1 Grey Clay			<b>Mat Consistency:</b> <b>Material Moisture:</b> <b>Material Texture:</b> <b>Non Geo Mat Type:</b> <b>Geologic Formation:</b> <b>Geologic Group:</b> <b>Geologic Period:</b> <b>Depositional Gen:</b>	Stiff
				CLAY GRAY HIGH PLASTICITY STIFF TO MEDIUM SOFT **Note: Many records provided by the department have a truncated [Stratum Description] field.	
<b>Geology Stratum ID:</b> <b>Top Depth:</b> <b>Bottom Depth:</b> <b>Material Color:</b> <b>Material 1:</b> <b>Material 2:</b> <b>Material 3:</b> <b>Material 4:</b> <b>Gsc Material Description:</b> <b>Stratum Description:</b>	6557399 6.1 8.4  Clay			<b>Mat Consistency:</b> <b>Material Moisture:</b> <b>Material Texture:</b> <b>Non Geo Mat Type:</b> <b>Geologic Formation:</b> <b>Geologic Group:</b> <b>Geologic Period:</b> <b>Depositional Gen:</b>	Soft  Medium
				CLAY GRAY MEDIUM PLASTICITY MEDIUM SOFT **Note: Many records provided by the department have a truncated [Stratum Description] field.	
<b>Geology Stratum ID:</b> <b>Top Depth:</b> <b>Bottom Depth:</b> <b>Material Color:</b> <b>Material 1:</b> <b>Material 2:</b> <b>Material 3:</b> <b>Material 4:</b> <b>Gsc Material Description:</b> <b>Stratum Description:</b>	6557395 0 .8  Fill			<b>Mat Consistency:</b> <b>Material Moisture:</b> <b>Material Texture:</b> <b>Non Geo Mat Type:</b> <b>Geologic Formation:</b> <b>Geologic Group:</b> <b>Geologic Period:</b> <b>Depositional Gen:</b>	
				FILL **Note: Many records provided by the department have a truncated [Stratum Description] field.	
<b>Geology Stratum ID:</b> <b>Top Depth:</b> <b>Bottom Depth:</b> <b>Material Color:</b> <b>Material 1:</b> <b>Material 2:</b> <b>Material 3:</b> <b>Material 4:</b> <b>Gsc Material Description:</b> <b>Stratum Description:</b>	6557401 8.7 9.6  Silt Sand			<b>Mat Consistency:</b> <b>Material Moisture:</b> <b>Material Texture:</b> <b>Non Geo Mat Type:</b> <b>Geologic Formation:</b> <b>Geologic Group:</b> <b>Geologic Period:</b> <b>Depositional Gen:</b>	Dense  Medium
				MEDIUM DENSE SANDY SILT **Note: Many records provided by the department have a truncated [Stratum Description] field.	
<b>Geology Stratum ID:</b>	6557403			<b>Mat Consistency:</b>	Loose

Map Key	Number of Records	Direction/ Distance (m)	Elev/Diff (m)	Site	DB
<b>Top Depth:</b>	10.2			<b>Material Moisture:</b>	
<b>Bottom Depth:</b>	11			<b>Material Texture:</b>	
<b>Material Color:</b>				<b>Non Geo Mat Type:</b>	
<b>Material 1:</b>	Till			<b>Geologic Formation:</b>	
<b>Material 2:</b>	Sand			<b>Geologic Group:</b>	
<b>Material 3:</b>				<b>Geologic Period:</b>	
<b>Material 4:</b>				<b>Depositional Gen:</b>	
<b>Gsc Material Description:</b>					
<b>Stratum Description:</b>	LOOSE SANDY TILL **Note: Many records provided by the department have a truncated [Stratum Description] field.				
<b>Geology Stratum ID:</b>	6557402			<b>Mat Consistency:</b>	Loose
<b>Top Depth:</b>	9.6			<b>Material Moisture:</b>	
<b>Bottom Depth:</b>	10.2			<b>Material Texture:</b>	
<b>Material Color:</b>				<b>Non Geo Mat Type:</b>	
<b>Material 1:</b>	Silt			<b>Geologic Formation:</b>	
<b>Material 2:</b>				<b>Geologic Group:</b>	
<b>Material 3:</b>				<b>Geologic Period:</b>	
<b>Material 4:</b>				<b>Depositional Gen:</b>	
<b>Gsc Material Description:</b>					
<b>Stratum Description:</b>	LOOSE SILT **Note: Many records provided by the department have a truncated [Stratum Description] field.				
<b>Geology Stratum ID:</b>	6557404			<b>Mat Consistency:</b>	Dense
<b>Top Depth:</b>	11			<b>Material Moisture:</b>	
<b>Bottom Depth:</b>	11.1			<b>Material Texture:</b>	
<b>Material Color:</b>				<b>Non Geo Mat Type:</b>	
<b>Material 1:</b>	Till			<b>Geologic Formation:</b>	
<b>Material 2:</b>	Sand			<b>Geologic Group:</b>	
<b>Material 3:</b>				<b>Geologic Period:</b>	
<b>Material 4:</b>				<b>Depositional Gen:</b>	
<b>Gsc Material Description:</b>					
<b>Stratum Description:</b>	DENSE SANDY TILL **Note: Many records provided by the department have a truncated [Stratum Description] field.				

<a href="#">51</a>	1 of 1	NE/162.0	75.0 / 2.77	R.M. OF OTTAWA-CARLETON ARLINGTON ST./KENT ST./BANK ST OTTAWA CITY ON	CA
<b>Certificate #:</b>	7-0052-99-				
<b>Application Year:</b>	99				
<b>Issue Date:</b>	3/2/1999				
<b>Approval Type:</b>	Municipal water				
<b>Status:</b>	Approved				
<b>Application Type:</b>					
<b>Client Name:</b>					
<b>Client Address:</b>					
<b>Client City:</b>					
<b>Client Postal Code:</b>					
<b>Project Description:</b>					
<b>Contaminants:</b>					
<b>Emission Control:</b>					

<a href="#">52</a>	1 of 1	E/162.1	77.3 / 5.08	ON	BORE
<b>Borehole ID:</b>	847550				
<b>OGF ID:</b>	215589207				
<b>Status:</b>	Decommissioned				
<b>Type:</b>	Borehole				
<b>Use:</b>	Geotechnical/Geological Investigation				
<b>Completion Date:</b>	24-FEB-1962				
<b>Static Water Level:</b>	2.6				
<b>Primary Water Use:</b>					
<b>Inclin FLG:</b>	No				
<b>SP Status:</b>	Initial Entry				
<b>Surv Elev:</b>	No				
<b>Piezometer:</b>	No				
<b>Primary Name:</b>					
<b>Municipality:</b>					
<b>Lot:</b>	LOT F				
<b>Township:</b>	NEPEAN				

Map Key	Number of Records	Direction/ Distance (m)	Elev/Diff (m)	Site	DB
<b>Sec. Water Use:</b>				<b>Latitude DD:</b>	45.408702
<b>Total Depth m:</b>	17.5			<b>Longitude DD:</b>	-75.692728
<b>Depth Ref:</b>	Ground Surface			<b>UTM Zone:</b>	18
<b>Depth Elev:</b>				<b>Easting:</b>	445792
<b>Drill Method:</b>	Diamond Drill			<b>Northing:</b>	5028587
<b>Orig Ground Elev m:</b>	69.5			<b>Location Accuracy:</b>	
<b>Elev Reliabil Note:</b>				<b>Accuracy:</b>	Within 10 metres
<b>DEM Ground Elev m:</b>	71.8				
<b>Concession:</b>		BROKEN FRONT C			
<b>Location D:</b>					
<b>Survey D:</b>					
<b>Comments:</b>					
<b><u>Borehole Geology Stratum</u></b>					
<b>Geology Stratum ID:</b>	6557936			<b>Mat Consistency:</b>	
<b>Top Depth:</b>	0			<b>Material Moisture:</b>	
<b>Bottom Depth:</b>	1.8			<b>Material Texture:</b>	
<b>Material Color:</b>				<b>Non Geo Mat Type:</b>	
<b>Material 1:</b>	Fill			<b>Geologic Formation:</b>	
<b>Material 2:</b>	Fine Sand			<b>Geologic Group:</b>	
<b>Material 3:</b>	Silt			<b>Geologic Period:</b>	
<b>Material 4:</b>	Topsoil			<b>Depositional Gen:</b>	
<b>Gsc Material Description:</b>					
<b>Stratum Description:</b>		FILL SILTY FINE SAND AND A TOPSOIL POCKET	**Note: Many records provided by the department have a truncated [Stratum Description] field.		
<b>Geology Stratum ID:</b>	6557941			<b>Mat Consistency:</b>	Stiff
<b>Top Depth:</b>	9.8			<b>Material Moisture:</b>	
<b>Bottom Depth:</b>	11.3			<b>Material Texture:</b>	
<b>Material Color:</b>	Grey			<b>Non Geo Mat Type:</b>	
<b>Material 1:</b>	Clay			<b>Geologic Formation:</b>	
<b>Material 2:</b>	Silt			<b>Geologic Group:</b>	
<b>Material 3:</b>				<b>Geologic Period:</b>	
<b>Material 4:</b>				<b>Depositional Gen:</b>	
<b>Gsc Material Description:</b>					
<b>Stratum Description:</b>		CLAY GREY SILTY STIFF	**Note: Many records provided by the department have a truncated [Stratum Description] field.		
<b>Geology Stratum ID:</b>	6557943			<b>Mat Consistency:</b>	
<b>Top Depth:</b>	11.7			<b>Material Moisture:</b>	
<b>Bottom Depth:</b>	12			<b>Material Texture:</b>	
<b>Material Color:</b>				<b>Non Geo Mat Type:</b>	
<b>Material 1:</b>	Silt			<b>Geologic Formation:</b>	
<b>Material 2:</b>	Fine Sand			<b>Geologic Group:</b>	
<b>Material 3:</b>				<b>Geologic Period:</b>	
<b>Material 4:</b>				<b>Depositional Gen:</b>	
<b>Gsc Material Description:</b>					
<b>Stratum Description:</b>		SILT WITH SOME FINE SAND	**Note: Many records provided by the department have a truncated [Stratum Description] field.		
<b>Geology Stratum ID:</b>	6557944			<b>Mat Consistency:</b>	Dense
<b>Top Depth:</b>	12			<b>Material Moisture:</b>	
<b>Bottom Depth:</b>	13.9			<b>Material Texture:</b>	
<b>Material Color:</b>				<b>Non Geo Mat Type:</b>	
<b>Material 1:</b>	Till			<b>Geologic Formation:</b>	
<b>Material 2:</b>				<b>Geologic Group:</b>	
<b>Material 3:</b>				<b>Geologic Period:</b>	
<b>Material 4:</b>				<b>Depositional Gen:</b>	
<b>Gsc Material Description:</b>					
<b>Stratum Description:</b>		DENSE TILL	**Note: Many records provided by the department have a truncated [Stratum Description] field.		
<b>Geology Stratum ID:</b>	6557937			<b>Mat Consistency:</b>	Dense
<b>Top Depth:</b>	1.8			<b>Material Moisture:</b>	
<b>Bottom Depth:</b>	3.1			<b>Material Texture:</b>	Fine

Map Key	Number of Records	Direction/ Distance (m)	Elev/Diff (m)	Site	DB
<b>Material Color:</b>				<b>Non Geo Mat Type:</b>	
<b>Material 1:</b>	Sand			<b>Geologic Formation:</b>	
<b>Material 2:</b>	Silt			<b>Geologic Group:</b>	
<b>Material 3:</b>				<b>Geologic Period:</b>	
<b>Material 4:</b>				<b>Depositional Gen:</b>	
<b>Gsc Material Description:</b>					
<b>Stratum Description:</b>	MEDIUM DENSE FINE SAND WITH SOME SILT **Note: Many records provided by the department have a truncated [Stratum Description] field.				
<b>Geology Stratum ID:</b>	6557940			<b>Mat Consistency:</b>	
<b>Top Depth:</b>	8.2			<b>Material Moisture:</b>	
<b>Bottom Depth:</b>	9.8			<b>Material Texture:</b>	
<b>Material Color:</b>	Grey			<b>Non Geo Mat Type:</b>	
<b>Material 1:</b>	Clay			<b>Geologic Formation:</b>	
<b>Material 2:</b>				<b>Geologic Group:</b>	
<b>Material 3:</b>				<b>Geologic Period:</b>	
<b>Material 4:</b>				<b>Depositional Gen:</b>	
<b>Gsc Material Description:</b>					
<b>Stratum Description:</b>	CLAY GREY STIFF MEDIUM PLASTICITY **Note: Many records provided by the department have a truncated [Stratum Description] field.				
<b>Geology Stratum ID:</b>	6557945			<b>Mat Consistency:</b>	
<b>Top Depth:</b>	13.9			<b>Material Moisture:</b>	
<b>Bottom Depth:</b>	15.9			<b>Material Texture:</b>	
<b>Material Color:</b>				<b>Non Geo Mat Type:</b>	
<b>Material 1:</b>	Limestone			<b>Geologic Formation:</b>	
<b>Material 2:</b>	Shale			<b>Geologic Group:</b>	
<b>Material 3:</b>				<b>Geologic Period:</b>	
<b>Material 4:</b>				<b>Depositional Gen:</b>	
<b>Gsc Material Description:</b>					
<b>Stratum Description:</b>	SHALEY LIMESTONE **Note: Many records provided by the department have a truncated [Stratum Description] field.				
<b>Geology Stratum ID:</b>	6557938			<b>Mat Consistency:</b>	Stiff
<b>Top Depth:</b>	3.1			<b>Material Moisture:</b>	
<b>Bottom Depth:</b>	5.6			<b>Material Texture:</b>	
<b>Material Color:</b>	Grey			<b>Non Geo Mat Type:</b>	
<b>Material 1:</b>	Clay			<b>Geologic Formation:</b>	
<b>Material 2:</b>				<b>Geologic Group:</b>	
<b>Material 3:</b>				<b>Geologic Period:</b>	
<b>Material 4:</b>				<b>Depositional Gen:</b>	
<b>Gsc Material Description:</b>					
<b>Stratum Description:</b>	CLAY GREY STIFF WITH SOME FISSURES HIGH PLASTICITY **Note: Many records provided by the department have a truncated [Stratum Description] field.				
<b>Geology Stratum ID:</b>	6557942			<b>Mat Consistency:</b>	Soft
<b>Top Depth:</b>	11.3			<b>Material Moisture:</b>	
<b>Bottom Depth:</b>	11.7			<b>Material Texture:</b>	Medium
<b>Material Color:</b>	Grey			<b>Non Geo Mat Type:</b>	
<b>Material 1:</b>	Clay			<b>Geologic Formation:</b>	
<b>Material 2:</b>	Silt			<b>Geologic Group:</b>	
<b>Material 3:</b>				<b>Geologic Period:</b>	
<b>Material 4:</b>				<b>Depositional Gen:</b>	
<b>Gsc Material Description:</b>					
<b>Stratum Description:</b>	MEDIUM SOFT GREY CLAY AND SILT LAYERS **Note: Many records provided by the department have a truncated [Stratum Description] field.				
<b>Geology Stratum ID:</b>	6557939			<b>Mat Consistency:</b>	Stiff
<b>Top Depth:</b>	5.6			<b>Material Moisture:</b>	
<b>Bottom Depth:</b>	8.2			<b>Material Texture:</b>	
<b>Material Color:</b>	Grey			<b>Non Geo Mat Type:</b>	
<b>Material 1:</b>	Clay			<b>Geologic Formation:</b>	
<b>Material 2:</b>				<b>Geologic Group:</b>	
<b>Material 3:</b>				<b>Geologic Period:</b>	
<b>Material 4:</b>				<b>Depositional Gen:</b>	
<b>Gsc Material Description:</b>					

Map Key	Number of Records	Direction/ Distance (m)	Elev/Diff (m)	Site	DB
<b>Stratum Description:</b>		CLAY GREY STIFF HIGH PLASTICITY **Note: Many records provided by the department have a truncated [Stratum Description] field.			
<a href="#">53</a>	1 of 4	WSW/162.3	75.3 / 3.08	327-331 Catherine Street Ottawa ON K1R 5T4	EHS
<b>Order No:</b>	20200319012			<b>Nearest Intersection:</b>	
<b>Status:</b>	C			<b>Municipality:</b>	
<b>Report Type:</b>	Standard Report			<b>Client Prov/State:</b>	ON
<b>Report Date:</b>	24-MAR-20			<b>Search Radius (km):</b>	.25
<b>Date Received:</b>	19-MAR-20			<b>X:</b>	-75.6965322
<b>Previous Site Name:</b>				<b>Y:</b>	45.4079518
<b>Lot/Building Size:</b>					
<b>Additional Info Ordered:</b>					
<a href="#">53</a>	2 of 4	WSW/162.3	75.3 / 3.08	327-331 Catherine Street Ottawa ON K1R 5T4	EHS
<b>Order No:</b>	20200319012			<b>Nearest Intersection:</b>	
<b>Status:</b>	C			<b>Municipality:</b>	
<b>Report Type:</b>	Standard Report			<b>Client Prov/State:</b>	ON
<b>Report Date:</b>	24-MAR-20			<b>Search Radius (km):</b>	.25
<b>Date Received:</b>	19-MAR-20			<b>X:</b>	-75.6965322
<b>Previous Site Name:</b>				<b>Y:</b>	45.4079518
<b>Lot/Building Size:</b>					
<b>Additional Info Ordered:</b>					
<a href="#">53</a>	3 of 4	WSW/162.3	75.3 / 3.08	327-331 Catherine Street Ottawa ON K1R 5T4	EHS
<b>Order No:</b>	20200319012			<b>Nearest Intersection:</b>	
<b>Status:</b>	C			<b>Municipality:</b>	
<b>Report Type:</b>	Standard Report			<b>Client Prov/State:</b>	ON
<b>Report Date:</b>	24-MAR-20			<b>Search Radius (km):</b>	.25
<b>Date Received:</b>	19-MAR-20			<b>X:</b>	-75.6965322
<b>Previous Site Name:</b>				<b>Y:</b>	45.4079518
<b>Lot/Building Size:</b>					
<b>Additional Info Ordered:</b>					
<a href="#">53</a>	4 of 4	WSW/162.3	75.3 / 3.08	327-331 Catherine Street Ottawa ON K1R 5T4	EHS
<b>Order No:</b>	20200319012			<b>Nearest Intersection:</b>	
<b>Status:</b>	C			<b>Municipality:</b>	
<b>Report Type:</b>	Standard Report			<b>Client Prov/State:</b>	ON
<b>Report Date:</b>	24-MAR-20			<b>Search Radius (km):</b>	.25
<b>Date Received:</b>	19-MAR-20			<b>X:</b>	-75.6965322
<b>Previous Site Name:</b>				<b>Y:</b>	45.4079518
<b>Lot/Building Size:</b>					
<b>Additional Info Ordered:</b>					
<a href="#">54</a>	1 of 1	E/163.2	77.3 / 5.08	ON	BORE
<b>Borehole ID:</b>	847495			<b>Inclin FLG:</b>	No
<b>OGF ID:</b>	215589153			<b>SP Status:</b>	Initial Entry
<b>Status:</b>	Decommissioned			<b>Surv Elev:</b>	No
<b>Type:</b>	Borehole			<b>Piezometer:</b>	No

Map Key	Number of Records	Direction/ Distance (m)	Elev/Diff (m)	Site	DB
<b>Use:</b>	Geotechnical/Geological Investigation			<b>Primary Name:</b>	
<b>Completion Date:</b>	21-AUG-1961			<b>Municipality:</b>	
<b>Static Water Level:</b>				<b>Lot:</b>	LOT F
<b>Primary Water Use:</b>				<b>Township:</b>	NEPEAN
<b>Sec. Water Use:</b>				<b>Latitude DD:</b>	45.408693
<b>Total Depth m:</b>	3.4			<b>Longitude DD:</b>	-75.692715
<b>Depth Ref:</b>	Ground Surface			<b>UTM Zone:</b>	18
<b>Depth Elev:</b>				<b>Easting:</b>	445793
<b>Drill Method:</b>	Power auger			<b>Northing:</b>	5028586
<b>Orig Ground Elev m:</b>	69.4			<b>Location Accuracy:</b>	
<b>Elev Reliabil Note:</b>				<b>Accuracy:</b>	Within 10 metres
<b>DEM Ground Elev m:</b>	72				
<b>Concession:</b>	BROKEN FRONT C				
<b>Location D:</b>					
<b>Survey D:</b>					
<b>Comments:</b>					

### Borehole Geology Stratum

<b>Geology Stratum ID:</b>	6557733			<b>Mat Consistency:</b>	
<b>Top Depth:</b>	.9			<b>Material Moisture:</b>	
<b>Bottom Depth:</b>	3			<b>Material Texture:</b>	Fine
<b>Material Color:</b>				<b>Non Geo Mat Type:</b>	
<b>Material 1:</b>	Sand			<b>Geologic Formation:</b>	
<b>Material 2:</b>	Silt			<b>Geologic Group:</b>	
<b>Material 3:</b>				<b>Geologic Period:</b>	
<b>Material 4:</b>				<b>Depositional Gen:</b>	
<b>Gsc Material Description:</b>					
<b>Stratum Description:</b>	SILTY FINE SAND **Note: Many records provided by the department have a truncated [Stratum Description] field.				

<b>Geology Stratum ID:</b>	6557734			<b>Mat Consistency:</b>	
<b>Top Depth:</b>	3			<b>Material Moisture:</b>	
<b>Bottom Depth:</b>	3.4			<b>Material Texture:</b>	
<b>Material Color:</b>				<b>Non Geo Mat Type:</b>	
<b>Material 1:</b>	Clay			<b>Geologic Formation:</b>	
<b>Material 2:</b>				<b>Geologic Group:</b>	
<b>Material 3:</b>				<b>Geologic Period:</b>	
<b>Material 4:</b>				<b>Depositional Gen:</b>	
<b>Gsc Material Description:</b>					
<b>Stratum Description:</b>	CLAY **Note: Many records provided by the department have a truncated [Stratum Description] field.				

<b>Geology Stratum ID:</b>	6557731			<b>Mat Consistency:</b>	
<b>Top Depth:</b>	0			<b>Material Moisture:</b>	
<b>Bottom Depth:</b>	.3			<b>Material Texture:</b>	
<b>Material Color:</b>				<b>Non Geo Mat Type:</b>	Asphalt
<b>Material 1:</b>	Asphalt			<b>Geologic Formation:</b>	
<b>Material 2:</b>	crushed gravel			<b>Geologic Group:</b>	
<b>Material 3:</b>				<b>Geologic Period:</b>	
<b>Material 4:</b>				<b>Depositional Gen:</b>	
<b>Gsc Material Description:</b>					
<b>Stratum Description:</b>	ASPHALT, CRUSHED STONE **Note: Many records provided by the department have a truncated [Stratum Description] field.				

<b>Geology Stratum ID:</b>	6557732			<b>Mat Consistency:</b>	
<b>Top Depth:</b>	.3			<b>Material Moisture:</b>	
<b>Bottom Depth:</b>	.9			<b>Material Texture:</b>	
<b>Material Color:</b>				<b>Non Geo Mat Type:</b>	Cinder Ash
<b>Material 1:</b>	Fill			<b>Geologic Formation:</b>	
<b>Material 2:</b>	Sand			<b>Geologic Group:</b>	
<b>Material 3:</b>	Cinders			<b>Geologic Period:</b>	
<b>Material 4:</b>				<b>Depositional Gen:</b>	
<b>Gsc Material Description:</b>					
<b>Stratum Description:</b>	FILL SAND WITH CINDERS ASHES **Note: Many records provided by the department have a truncated [Stratum Description] field.				



Map Key	Number of Records	Direction/ Distance (m)	Elev/Diff (m)	Site	DB
<a href="#">55</a>	1 of 1	SSW/163.4	70.2 / -2.00	ON	<a href="#">BORE</a>
<b>Borehole ID:</b>	847476			<b>Inclin FLG:</b>	No
<b>OGF ID:</b>	215589134			<b>SP Status:</b>	Initial Entry
<b>Status:</b>	Decommissioned			<b>Surv Elev:</b>	No
<b>Type:</b>	Borehole			<b>Piezometer:</b>	No
<b>Use:</b>	Geotechnical/Geological Investigation			<b>Primary Name:</b>	
<b>Completion Date:</b>	16-AUG-1961			<b>Municipality:</b>	
<b>Static Water Level:</b>				<b>Lot:</b>	LOT F
<b>Primary Water Use:</b>				<b>Township:</b>	NEPEAN
<b>Sec. Water Use:</b>				<b>Latitude DD:</b>	45.407336
<b>Total Depth m:</b>	3			<b>Longitude DD:</b>	-75.695356
<b>Depth Ref:</b>	Ground Surface			<b>UTM Zone:</b>	18
<b>Depth Elev:</b>				<b>Easting:</b>	445585
<b>Drill Method:</b>	Power auger			<b>Northing:</b>	5028437
<b>Orig Ground Elev m:</b>	68.5			<b>Location Accuracy:</b>	
<b>Elev Reliabil Note:</b>				<b>Accuracy:</b>	Within 10 metres
<b>DEM Ground Elev m:</b>	72.2				
<b>Concession:</b>		BROKEN FRONT C			
<b>Location D:</b>					
<b>Survey D:</b>					
<b>Comments:</b>					
<b><u>Borehole Geology Stratum</u></b>					
<b>Geology Stratum ID:</b>	6557673			<b>Mat Consistency:</b>	
<b>Top Depth:</b>	2.7			<b>Material Moisture:</b>	
<b>Bottom Depth:</b>	3			<b>Material Texture:</b>	
<b>Material Color:</b>				<b>Non Geo Mat Type:</b>	
<b>Material 1:</b>	Silt			<b>Geologic Formation:</b>	
<b>Material 2:</b>	Sand			<b>Geologic Group:</b>	
<b>Material 3:</b>	Boulders			<b>Geologic Period:</b>	
<b>Material 4:</b>	organic material			<b>Depositional Gen:</b>	
<b>Gsc Material Description:</b>					
<b>Stratum Description:</b>		SANDY SILT WITH SOME BOULDERS, AND A FEW SMALL POCKETS OF ORGANIC MATERIAL **Note: Many records provided by the department have a truncated [Stratum Description] field.			
<b>Geology Stratum ID:</b>	6557671			<b>Mat Consistency:</b>	
<b>Top Depth:</b>	0			<b>Material Moisture:</b>	
<b>Bottom Depth:</b>	1.4			<b>Material Texture:</b>	
<b>Material Color:</b>				<b>Non Geo Mat Type:</b>	
<b>Material 1:</b>	Fill			<b>Geologic Formation:</b>	
<b>Material 2:</b>	Sand			<b>Geologic Group:</b>	
<b>Material 3:</b>	Gravel			<b>Geologic Period:</b>	
<b>Material 4:</b>	Clay			<b>Depositional Gen:</b>	
<b>Gsc Material Description:</b>					
<b>Stratum Description:</b>		FILL SAND WITH SOME GRAVEL A FEW POCKETS OF CLAY AND CINDERS **Note: Many records provided by the department have a truncated [Stratum Description] field.			
<b>Geology Stratum ID:</b>	6557672			<b>Mat Consistency:</b>	
<b>Top Depth:</b>	1.4			<b>Material Moisture:</b>	
<b>Bottom Depth:</b>	2.7			<b>Material Texture:</b>	Fine
<b>Material Color:</b>				<b>Non Geo Mat Type:</b>	
<b>Material 1:</b>	Sand			<b>Geologic Formation:</b>	
<b>Material 2:</b>	Silt			<b>Geologic Group:</b>	
<b>Material 3:</b>	Gravel			<b>Geologic Period:</b>	
<b>Material 4:</b>				<b>Depositional Gen:</b>	
<b>Gsc Material Description:</b>					
<b>Stratum Description:</b>		FINE SAND WITH A LITTLE SILT AND A TRACE OF GRAVEL **Note: Many records provided by the department have a truncated [Stratum Description] field.			



Map Key	Number of Records	Direction/ Distance (m)	Elev/Diff (m)	Site	DB
<a href="#">56</a>	1 of 1	S/163.7	69.9 / -2.32	ON	<b>BORE</b>
<b>Borehole ID:</b> 847504 <b>OGF ID:</b> 215589161 <b>Status:</b> Decommissioned <b>Type:</b> Borehole <b>Use:</b> Geotechnical/Geological Investigation <b>Completion Date:</b> 18-AUG-1961 <b>Static Water Level:</b> <b>Primary Water Use:</b> <b>Sec. Water Use:</b> <b>Total Depth m:</b> 3.7 <b>Depth Ref:</b> Ground Surface <b>Depth Elev:</b> <b>Drill Method:</b> Power auger <b>Orig Ground Elev m:</b> 67.9 <b>Elev Reliabil Note:</b> <b>DEM Ground Elev m:</b> 72.1 <b>Concession:</b> BROKEN FRONT C <b>Location D:</b> <b>Survey D:</b> <b>Comments:</b>		<b>Inclin FLG:</b> No <b>SP Status:</b> Initial Entry <b>Surv Elev:</b> No <b>Piezometer:</b> No <b>Primary Name:</b> <b>Municipality:</b> <b>Lot:</b> LOT G <b>Township:</b> NEPEAN <b>Latitude DD:</b> 45.407284 <b>Longitude DD:</b> -75.69496 <b>UTM Zone:</b> 18 <b>Easting:</b> 445616 <b>Northing:</b> 5028431 <b>Location Accuracy:</b> <b>Accuracy:</b> Within 10 metres			
<b><u>Borehole Geology Stratum</u></b>					
<b>Geology Stratum ID:</b> 6557765 <b>Top Depth:</b> 0 <b>Bottom Depth:</b> 1.8 <b>Material Color:</b> <b>Material 1:</b> Fill <b>Material 2:</b> Sand <b>Material 3:</b> Gravel <b>Material 4:</b> Cinders <b>Gsc Material Description:</b> <b>Stratum Description:</b>		<b>Mat Consistency:</b> <b>Material Moisture:</b> <b>Material Texture:</b> <b>Non Geo Mat Type:</b> <b>Geologic Formation:</b> <b>Geologic Group:</b> <b>Geologic Period:</b> <b>Depositional Gen:</b>		FILL SAND GRAVEL CINDERS CLAY AND COBBLES **Note: Many records provided by the department have a truncated [Stratum Description] field.	
<b>Geology Stratum ID:</b> 6557766 <b>Top Depth:</b> 1.8 <b>Bottom Depth:</b> 3.7 <b>Material Color:</b> <b>Material 1:</b> Silt <b>Material 2:</b> Fine Sand <b>Material 3:</b> <b>Material 4:</b> <b>Gsc Material Description:</b> <b>Stratum Description:</b>		<b>Mat Consistency:</b> <b>Material Moisture:</b> <b>Material Texture:</b> <b>Non Geo Mat Type:</b> <b>Geologic Formation:</b> <b>Geologic Group:</b> <b>Geologic Period:</b> <b>Depositional Gen:</b>		SILT AND FINE SAND **Note: Many records provided by the department have a truncated [Stratum Description] field.	
<a href="#">57</a>	1 of 1	SW/165.6	72.5 / 0.29	320 Catharine St Ottawa ON K1R5T5	<b>EHS</b>
<b>Order No:</b> 20171219152 <b>Status:</b> C <b>Report Type:</b> Site Report <b>Report Date:</b> 21-DEC-17 <b>Date Received:</b> 19-DEC-17 <b>Previous Site Name:</b> <b>Lot/Building Size:</b> <b>Additional Info Ordered:</b>		<b>Nearest Intersection:</b> <b>Municipality:</b> <b>Client Prov/State:</b> OH <b>Search Radius (km):</b> .001 <b>X:</b> -75.696033 <b>Y:</b> 45.407543			

Map Key	Number of Records	Direction/ Distance (m)	Elev/Diff (m)	Site	DB
<a href="#">58</a>	1 of 8	SW/165.6	72.5 / 0.29	320 Catherine Street Ottawa ON K1R 5T5	EHS
<b>Order No:</b>	20000718005			<b>Nearest Intersection:</b>	
<b>Status:</b>	C			<b>Municipality:</b>	
<b>Report Type:</b>	Complete Report			<b>Client Prov/State:</b>	ON
<b>Report Date:</b>	7/26/00			<b>Search Radius (km):</b>	0.25
<b>Date Received:</b>	7/18/00			<b>X:</b>	-75.696184
<b>Previous Site Name:</b>				<b>Y:</b>	45.407736
<b>Lot/Building Size:</b>					
<b>Additional Info Ordered:</b>					
<a href="#">58</a>	2 of 8	SW/165.6	72.5 / 0.29	320 Catherine Street Ottawa ON K1R 5T5	EHS
<b>Order No:</b>	20000718006			<b>Nearest Intersection:</b>	
<b>Status:</b>	C			<b>Municipality:</b>	
<b>Report Type:</b>	Custom Report			<b>Client Prov/State:</b>	ON
<b>Report Date:</b>	7/26/00			<b>Search Radius (km):</b>	0.80
<b>Date Received:</b>	7/18/00			<b>X:</b>	-75.696184
<b>Previous Site Name:</b>				<b>Y:</b>	45.407736
<b>Lot/Building Size:</b>					
<b>Additional Info Ordered:</b>					
<a href="#">58</a>	3 of 8	SW/165.6	72.5 / 0.29	320 Catherine Street Ottawa ON K1R 5T5	EHS
<b>Order No:</b>	20000718007			<b>Nearest Intersection:</b>	
<b>Status:</b>	C			<b>Municipality:</b>	
<b>Report Type:</b>	Custom Report			<b>Client Prov/State:</b>	ON
<b>Report Date:</b>	7/26/00			<b>Search Radius (km):</b>	1.60
<b>Date Received:</b>	7/18/00			<b>X:</b>	-75.696184
<b>Previous Site Name:</b>				<b>Y:</b>	45.407736
<b>Lot/Building Size:</b>					
<b>Additional Info Ordered:</b>					
<a href="#">58</a>	4 of 8	SW/165.6	72.5 / 0.29	320 Catherine Street Ottawa ON K1R 5T5	EHS
<b>Order No:</b>	20020904002			<b>Nearest Intersection:</b>	
<b>Status:</b>	C			<b>Municipality:</b>	
<b>Report Type:</b>	Complete Report			<b>Client Prov/State:</b>	ON
<b>Report Date:</b>	9/12/02			<b>Search Radius (km):</b>	0.25
<b>Date Received:</b>	9/4/02			<b>X:</b>	-75.695931
<b>Previous Site Name:</b>				<b>Y:</b>	45.407813
<b>Lot/Building Size:</b>					
<b>Additional Info Ordered:</b>					
<a href="#">58</a>	5 of 8	SW/165.6	72.5 / 0.29	RENTALEX LTD. 320 CATHERINE STREET OTTAWA ON K1R 5T5	GEN
<b>Generator No:</b>	ON1079703				
<b>SIC Code:</b>	9911				
<b>SIC Description:</b>	IND. MACH. RENTAL				
<b>Approval Years:</b>	98				
<b>PO Box No:</b>					
<b>Country:</b>					
<b>Status:</b>					

Map Key	Number of Records	Direction/ Distance (m)	Elev/Diff (m)	Site	DB
<b>Co Admin:</b> <b>Choice of Contact:</b> <b>Phone No Admin:</b> <b>Contaminated Facility:</b> <b>MHSW Facility:</b>					
<b><u>Detail(s)</u></b>					
<b>Waste Class:</b>		212			
<b>Waste Class Name:</b>		ALIPHATIC SOLVENTS			
<b>Waste Class:</b>		213			
<b>Waste Class Name:</b>		PETROLEUM DISTILLATES			
<b>Waste Class:</b>		221			
<b>Waste Class Name:</b>		LIGHT FUELS			
<b>Waste Class:</b>		252			
<b>Waste Class Name:</b>		WASTE OILS & LUBRICANTS			

<a href="#">58</a>	6 of 8	SW/165.6	72.5 / 0.29	<b>RENDALEX LIMITED</b> <b>320 CATHERINE STREET</b> <b>OTTAWA ON K1R 5T5</b>	GEN
<b>Generator No:</b>		ON1079703			
<b>SIC Code:</b>		9911			
<b>SIC Description:</b>		IND. MACH. RENTAL			
<b>Approval Years:</b>		99			
<b>PO Box No:</b>					
<b>Country:</b>					
<b>Status:</b>					
<b>Co Admin:</b>					
<b>Choice of Contact:</b>					
<b>Phone No Admin:</b>					
<b>Contaminated Facility:</b>					
<b>MHSW Facility:</b>					
<b><u>Detail(s)</u></b>					
<b>Waste Class:</b>		212			
<b>Waste Class Name:</b>		ALIPHATIC SOLVENTS			
<b>Waste Class:</b>		213			
<b>Waste Class Name:</b>		PETROLEUM DISTILLATES			
<b>Waste Class:</b>		221			
<b>Waste Class Name:</b>		LIGHT FUELS			
<b>Waste Class:</b>		252			
<b>Waste Class Name:</b>		WASTE OILS & LUBRICANTS			

<a href="#">58</a>	7 of 8	SW/165.6	72.5 / 0.29	<b>RENTAL SERVICE CORPORATION OF CANADA</b> <b>LTD</b> <b>320 CATHERINE STREET</b> <b>OTTAWA ON K1R 5T5</b>	GEN
<b>Generator No:</b>		ON1079703			
<b>SIC Code:</b>		9911			
<b>SIC Description:</b>		IND. MACH. RENTAL			
<b>Approval Years:</b>		00,01,02,03,04			
<b>PO Box No:</b>					
<b>Country:</b>					
<b>Status:</b>					

Map Key	Number of Records	Direction/ Distance (m)	Elev/Diff (m)	Site	DB
<b>Co Admin:</b> <b>Choice of Contact:</b> <b>Phone No Admin:</b> <b>Contaminated Facility:</b> <b>MHSW Facility:</b>					
<b><u>Detail(s)</u></b>					
<b>Waste Class:</b>		145			
<b>Waste Class Name:</b>		PAINT/PIGMENT/COATING RESIDUES			
<b>Waste Class:</b>		148			
<b>Waste Class Name:</b>		INORGANIC LABORATORY CHEMICALS			
<b>Waste Class:</b>		212			
<b>Waste Class Name:</b>		ALIPHATIC SOLVENTS			
<b>Waste Class:</b>		213			
<b>Waste Class Name:</b>		PETROLEUM DISTILLATES			
<b>Waste Class:</b>		221			
<b>Waste Class Name:</b>		LIGHT FUELS			
<b>Waste Class:</b>		252			
<b>Waste Class Name:</b>		WASTE OILS & LUBRICANTS			
<b>Waste Class:</b>		263			
<b>Waste Class Name:</b>		ORGANIC LABORATORY CHEMICALS			

<u>58</u>	8 of 8	SW/165.6	72.5 / 0.29	The Sherwin-Williams Company 320 Catherine Street ottawa ON K1R 5T5	GEN
-----------	--------	----------	-------------	---	-----

**Generator No:** ON6534248  
**SIC Code:**  
**SIC Description:**  
**Approval Years:** As of Oct 2022  
**PO Box No:**  
**Country:** Canada  
**Status:** Registered  
**Co Admin:**  
**Choice of Contact:**  
**Phone No Admin:**  
**Contaminated Facility:**  
**MHSW Facility:**

**Detail(s)**

**Waste Class:** 148 C  
**Waste Class Name:** INORGANIC LABORATORY CHEMICALS

**Waste Class:** 263 I  
**Waste Class Name:** ORGANIC LABORATORY CHEMICALS

**Waste Class:** 145 I  
**Waste Class Name:** PAINT/PIGMENT/COATING RESIDUES

**Waste Class:** 145 L  
**Waste Class Name:** PAINT/PIGMENT/COATING RESIDUES

**Waste Class:** 331 I  
**Waste Class Name:** WASTE COMPRESSED GASES

Map Key	Number of Records	Direction/ Distance (m)	Elev/Diff (m)	Site	DB
<b>Waste Class:</b>		232 I			
<b>Waste Class Name:</b>		POLYMERIC RESINS			

<a href="#">59</a>	1 of 1	WSW/166.9	73.9 / 1.69	11003984 CANADA INC 331 CATHERINE STREET, OTTAWA, ON K1R 5T4 Ottawa ON	RSC
<b>RSC ID:</b>	229799			<b>Cert Date:</b>	
<b>RA No:</b>				<b>Cert Prop Use No:</b>	
<b>RSC Type:</b>	Phase 1 and 2 RSC			<b>Intended Prop Use:</b>	Residential
<b>Curr Property Use:</b>	Commercial			<b>Qual Person Name:</b>	MICHAEL BEAUDOIN
<b>Ministry District:</b>	Ottawa District Office			<b>Stratified (Y/N):</b>	
<b>Filing Date:</b>	2021/09/09			<b>Audit (Y/N):</b>	
<b>Date Ack:</b>				<b>Entire Leg Prop. (Y/N):</b>	
<b>Date Returned:</b>				<b>Accuracy Estimate:</b>	
<b>Restoration Type:</b>				<b>Telephone:</b>	
<b>Soil Type:</b>				<b>Fax:</b>	
<b>Criteria:</b>				<b>Email:</b>	
<b>CPU Issued Sect 1686:</b>					
<b>Asmt Roll No:</b>	0614063101544000000, 0614063101543000000				
<b>Prop ID No (PIN):</b>	04122-0434 (LT)				
<b>Property Municipal Address:</b>	331 CATHERINE STREET, OTTAWA, ON K1R 5T4, 327 CATHERINE STREET, OTTAWA, ON K1R 5T4				
<b>Mailing Address:</b>					
<b>Latitude &amp; Longitude:</b>					
<b>UTM Coordinates:</b>					
<b>Consultant:</b>					
<b>Legal Desc:</b>					
<b>Measurement Method:</b>					
<b>Applicable Standards:</b>					
<b>RSC PDF:</b>	<a href="https://www.lrcsde.lrc.gov.on.ca/BFISWebPublic/pub/viewDocument.action?attachmentId=151892&amp;fileName=BROWNFIELDS-E.pdf">https://www.lrcsde.lrc.gov.on.ca/BFISWebPublic/pub/viewDocument.action?attachmentId=151892&amp;fileName=BROWNFIELDS-E.pdf</a>				

#### Document(s) Detail

<b>Document Heading:</b>	Supporting Documents
<b>Document Name:</b>	cert of compliance.pdf
<b>Document Type:</b>	Certificate of Status
<b>Document Link:</b>	<a href="https://www.lrcsde.lrc.gov.on.ca/BFISWebPublic/pub/viewDocument.action?attachmentId=151891&amp;fileName=cert+of+compliance.pdf">https://www.lrcsde.lrc.gov.on.ca/BFISWebPublic/pub/viewDocument.action?attachmentId=151891&amp;fileName=cert+of+compliance.pdf</a>
<b>Document Heading:</b>	Supporting Documents
<b>Document Name:</b>	Lawyers Letter.pdf
<b>Document Type:</b>	Lawyer's letter consisting of a legal description of the property
<b>Document Link:</b>	<a href="https://www.lrcsde.lrc.gov.on.ca/BFISWebPublic/pub/viewDocument.action?attachmentId=151890&amp;fileName=Lawyers+Letter.pdf">https://www.lrcsde.lrc.gov.on.ca/BFISWebPublic/pub/viewDocument.action?attachmentId=151890&amp;fileName=Lawyers+Letter.pdf</a>
<b>Document Heading:</b>	Supporting Documents
<b>Document Name:</b>	CSM.pdf
<b>Document Type:</b>	Phase 2 Conceptual Site Model
<b>Document Link:</b>	<a href="https://www.lrcsde.lrc.gov.on.ca/BFISWebPublic/pub/viewDocument.action?attachmentId=151897&amp;fileName=CSM.pdf">https://www.lrcsde.lrc.gov.on.ca/BFISWebPublic/pub/viewDocument.action?attachmentId=151897&amp;fileName=CSM.pdf</a>
<b>Document Heading:</b>	Supporting Documents
<b>Document Name:</b>	Purchase Docs.pdf
<b>Document Type:</b>	Copy of any deed(s), transfer(s) or other document(s)
<b>Document Link:</b>	<a href="https://www.lrcsde.lrc.gov.on.ca/BFISWebPublic/pub/viewDocument.action?attachmentId=151896&amp;fileName=Purchase+Docs.pdf">https://www.lrcsde.lrc.gov.on.ca/BFISWebPublic/pub/viewDocument.action?attachmentId=151896&amp;fileName=Purchase+Docs.pdf</a>
<b>Document Heading:</b>	Supporting Documents
<b>Document Name:</b>	APEC Table.pdf
<b>Document Type:</b>	Area(s) of Potential Environmental Concern
<b>Document Link:</b>	<a href="https://www.lrcsde.lrc.gov.on.ca/BFISWebPublic/pub/viewDocument.action?attachmentId=151894&amp;fileName=APEC+Table.pdf">https://www.lrcsde.lrc.gov.on.ca/BFISWebPublic/pub/viewDocument.action?attachmentId=151894&amp;fileName=APEC+Table.pdf</a>

Map Key	Number of Records	Direction/ Distance (m)	Elev/Diff (m)	Site	DB
<b>Document Heading:</b>		Supporting Documents			
<b>Document Name:</b>		Land Use History.pdf			
<b>Document Type:</b>		Table of Current and Past Property Use			
<b>Document Link:</b>		https://www.lrcsde.lrc.gov.on.ca/BFISWebPublic/pub/viewDocument.action?attachmentId=151893&fileName=Land+Use+History.pdf			
<b>Document Heading:</b>		Supporting Documents			
<b>Document Name:</b>		Survey.pdf			
<b>Document Type:</b>		A Current plan of Survey			
<b>Document Link:</b>		https://www.lrcsde.lrc.gov.on.ca/BFISWebPublic/pub/viewDocument.action?attachmentId=151887&fileName=Survey.pdf			

<a href="#">60</a>	1 of 1	WNW/167.3	75.8 / 3.58	<b>ULTRAMAR ON THE ROAD AT THE CORNER OF LION &amp; FLORA STREETS TANK TRUCK (CARGO) OTTAWA CITY ON</b>	<b>SPL</b>
<b>Ref No:</b>	122675			<b>Contaminant Qty:</b>	
<b>Site No:</b>				<b>Nature of Damage:</b>	
<b>Incident Dt:</b>	1/18/1996			<b>Discharger Report:</b>	
<b>Year:</b>				<b>Material Group:</b>	
<b>Incident Cause:</b>	OTHER CONTAINER LEAK			<b>Health/Env Conseq:</b>	
<b>Incident Event:</b>				<b>Agency Involved:</b>	CITY OF OTTAWA
<b>Environment Impact:</b>	NOT ANTICIPATED			<b>Site Lot:</b>	
<b>Nature of Impact:</b>	Other			<b>Site Conc:</b>	
<b>MOE Response:</b>				<b>Site Geo Ref Accu:</b>	
<b>Dt MOE Arvl on Scn:</b>				<b>Site Map Datum:</b>	
<b>MOE Reported Dt:</b>	1/18/1996			<b>Northing:</b>	
<b>Dt Document Closed:</b>				<b>Easting:</b>	
<b>Municipality No:</b>	20101				
<b>System Facility Address:</b>					
<b>Client Type:</b>					
<b>Call Report Location Geodata:</b>					
<b>Contaminant Code:</b>					
<b>Contaminant Name:</b>					
<b>Contaminant Limit 1:</b>					
<b>Contam Limit Freq 1:</b>					
<b>Contaminant UN No 1:</b>					
<b>Receiving Medium:</b>	LAND				
<b>Receiving Environment:</b>					
<b>Incident Reason:</b>	EQUIPMENT FAILURE				
<b>Incident Summary:</b>	ULTRAMAR -45 L OF FURNACE OIL TO ROAD FROM TANKER DELIVERY TRUCK. .				
<b>Site Region:</b>					
<b>Site Municipality:</b>	OTTAWA CITY				
<b>Activity Preceding Spill:</b>					
<b>Property 2nd Watershed:</b>					
<b>Property Tertiary Watershed:</b>					
<b>Sector Type:</b>					
<b>SAC Action Class:</b>					
<b>Source Type:</b>					
<b>Site County/District:</b>					
<b>Site Geo Ref Meth:</b>					
<b>Site District Office:</b>					
<b>Nearest Watercourse:</b>					
<b>Site Name:</b>					
<b>Site Address:</b>					
<b>Client Name:</b>					

<a href="#">61</a>	1 of 13	ENE/167.4	75.5 / 3.30	<b>Ottawa-Carleton District School Board Glashan PS 28 Arlington Ave. Ottawa ON K2P 1C2</b>	<b>GEN</b>
--------------------	---------	-----------	-------------	---	------------

Map Key	Number of Records	Direction/ Distance (m)	Elev/Diff (m)	Site	DB
<b>Generator No:</b> <b>SIC Code:</b> <b>SIC Description:</b> <b>Approval Years:</b> <b>PO Box No:</b> <b>Country:</b> <b>Status:</b> <b>Co Admin:</b> <b>Choice of Contact:</b> <b>Phone No Admin:</b> <b>Contaminated Facility:</b> <b>MHSW Facility:</b>		ON4363413			
<b>Detail(s)</b>					
<b>Waste Class:</b>		243			
<b>Waste Class Name:</b>		PCB'S			
<a href="#">61</a>	2 of 13	<b>ENE/167.4</b>	<b>75.5 / 3.30</b>	<b>Ottawa-Carleton District School Board 28 Arlington Avenue Ottawa ON K2P 1C2</b>	<b>GEN</b>
<b>Generator No:</b> <b>SIC Code:</b> <b>SIC Description:</b> <b>Approval Years:</b> <b>PO Box No:</b> <b>Country:</b> <b>Status:</b> <b>Co Admin:</b> <b>Choice of Contact:</b> <b>Phone No Admin:</b> <b>Contaminated Facility:</b> <b>MHSW Facility:</b>		ON2829633			
<b>Detail(s)</b>					
<b>Waste Class:</b>		221			
<b>Waste Class Name:</b>		LIGHT FUELS			
<b>Waste Class:</b>		263			
<b>Waste Class Name:</b>		ORGANIC LABORATORY CHEMICALS			
<b>Waste Class:</b>		112			
<b>Waste Class Name:</b>		ACID WASTE - HEAVY METALS			
<b>Waste Class:</b>		121			
<b>Waste Class Name:</b>		ALKALINE WASTES - HEAVY METALS			
<b>Waste Class:</b>		145			
<b>Waste Class Name:</b>		PAINT/PIGMENT/COATING RESIDUES			
<b>Waste Class:</b>		146			
<b>Waste Class Name:</b>		OTHER SPECIFIED INORGANICS			
<a href="#">61</a>	3 of 13	<b>ENE/167.4</b>	<b>75.5 / 3.30</b>	<b>Ottawa-Carleton District School Board 28 Arlington Avenue Ottawa ON K2P 1C2</b>	<b>GEN</b>
<b>Generator No:</b> <b>SIC Code:</b> <b>SIC Description:</b> <b>Approval Years:</b>		ON2829633			

Map Key	Number of Records	Direction/ Distance (m)	Elev/Diff (m)	Site	DB
<b>PO Box No:</b> <b>Country:</b> <b>Status:</b> <b>Co Admin:</b> <b>Choice of Contact:</b> <b>Phone No Admin:</b> <b>Contaminated Facility:</b> <b>MHSW Facility:</b>					
<b><u>Detail(s)</u></b>					
<b>Waste Class:</b>		121			
<b>Waste Class Name:</b>		ALKALINE WASTES - HEAVY METALS			
<b>Waste Class:</b>		263			
<b>Waste Class Name:</b>		ORGANIC LABORATORY CHEMICALS			
<b>Waste Class:</b>		221			
<b>Waste Class Name:</b>		LIGHT FUELS			
<b>Waste Class:</b>		145			
<b>Waste Class Name:</b>		PAINT/PIGMENT/COATING RESIDUES			
<b>Waste Class:</b>		146			
<b>Waste Class Name:</b>		OTHER SPECIFIED INORGANICS			
<b>Waste Class:</b>		112			
<b>Waste Class Name:</b>		ACID WASTE - HEAVY METALS			

<a href="#">61</a>	4 of 13	<b>ENE/167.4</b>	<b>75.5 / 3.30</b>	<b>Ottawa-Carleton District School Board 28 Arlington Avenue Ottawa ON K2P 1C2</b>	<b>GEN</b>
--------------------	---------	------------------	--------------------	--	------------

**Generator No:** ON2829633  
**SIC Code:** 611110  
**SIC Description:** Elementary and Secondary Schools  
**Approval Years:** 2011  
**PO Box No:**  
**Country:**  
**Status:**  
**Co Admin:**  
**Choice of Contact:**  
**Phone No Admin:**  
**Contaminated Facility:**  
**MHSW Facility:**

**Detail(s)**

**Waste Class:** 221  
**Waste Class Name:** LIGHT FUELS

**Waste Class:** 112  
**Waste Class Name:** ACID WASTE - HEAVY METALS

**Waste Class:** 263  
**Waste Class Name:** ORGANIC LABORATORY CHEMICALS

**Waste Class:** 145  
**Waste Class Name:** PAINT/PIGMENT/COATING RESIDUES

**Waste Class:** 146  
**Waste Class Name:** OTHER SPECIFIED INORGANICS



Map Key	Number of Records	Direction/ Distance (m)	Elev/Diff (m)	Site	DB
<b>Waste Class:</b>		121			
<b>Waste Class Name:</b>		ALKALINE WASTES - HEAVY METALS			
<a href="#">61</a>	5 of 13	<b>ENE/167.4</b>	<b>75.5 / 3.30</b>	<b>Ottawa-Carleton District School Board 28 Arlington Avenue Ottawa ON K2P 1C2</b>	<b>GEN</b>
<b>Generator No:</b>		ON2829633			
<b>SIC Code:</b>		611110			
<b>SIC Description:</b>		Elementary and Secondary Schools			
<b>Approval Years:</b>		2012			
<b>PO Box No:</b>					
<b>Country:</b>					
<b>Status:</b>					
<b>Co Admin:</b>					
<b>Choice of Contact:</b>					
<b>Phone No Admin:</b>					
<b>Contaminated Facility:</b>					
<b>MHSW Facility:</b>					
<b><u>Detail(s)</u></b>					
<b>Waste Class:</b>		221			
<b>Waste Class Name:</b>		LIGHT FUELS			
<b>Waste Class:</b>		145			
<b>Waste Class Name:</b>		PAINT/PIGMENT/COATING RESIDUES			
<b>Waste Class:</b>		121			
<b>Waste Class Name:</b>		ALKALINE WASTES - HEAVY METALS			
<b>Waste Class:</b>		112			
<b>Waste Class Name:</b>		ACID WASTE - HEAVY METALS			
<b>Waste Class:</b>		263			
<b>Waste Class Name:</b>		ORGANIC LABORATORY CHEMICALS			
<b>Waste Class:</b>		146			
<b>Waste Class Name:</b>		OTHER SPECIFIED INORGANICS			
<a href="#">61</a>	6 of 13	<b>ENE/167.4</b>	<b>75.5 / 3.30</b>	<b>Ottawa-Carleton District School Board 28 Arlington Avenue Ottawa ON</b>	<b>GEN</b>
<b>Generator No:</b>		ON2829633			
<b>SIC Code:</b>		611110			
<b>SIC Description:</b>		ELEMENTARY AND SECONDARY SCHOOLS			
<b>Approval Years:</b>		2013			
<b>PO Box No:</b>					
<b>Country:</b>					
<b>Status:</b>					
<b>Co Admin:</b>					
<b>Choice of Contact:</b>					
<b>Phone No Admin:</b>					
<b>Contaminated Facility:</b>					
<b>MHSW Facility:</b>					
<b><u>Detail(s)</u></b>					
<b>Waste Class:</b>		121			
<b>Waste Class Name:</b>		ALKALINE WASTES - HEAVY METALS			
<b>Waste Class:</b>		221			

Map Key	Number of Records	Direction/ Distance (m)	Elev/Diff (m)	Site	DB
<b>Waste Class Name:</b>		LIGHT FUELS			
<b>Waste Class:</b>		146			
<b>Waste Class Name:</b>		OTHER SPECIFIED INORGANICS			
<b>Waste Class:</b>		112			
<b>Waste Class Name:</b>		ACID WASTE - HEAVY METALS			
<b>Waste Class:</b>		145			
<b>Waste Class Name:</b>		PAINT/PIGMENT/COATING RESIDUES			
<b>Waste Class:</b>		263			
<b>Waste Class Name:</b>		ORGANIC LABORATORY CHEMICALS			

[61](#)      7 of 13      **ENE/167.4**      **75.5 / 3.30**      **Ottawa-Carleton District School Board  
28 Arlington Avenue  
Ottawa ON K2P 1C2**      **GEN**

**Generator No:** ON2829633  
**SIC Code:** 611110  
**SIC Description:** ELEMENTARY AND SECONDARY SCHOOLS  
**Approval Years:** 2015  
**PO Box No:**  
**Country:** Canada  
**Status:**  
**Co Admin:** Greg Benson  
**Choice of Contact:** CO\_OFFICIAL  
**Phone No Admin:** 613-596-8211 Ext.8549  
**Contaminated Facility:** No  
**MHSW Facility:** No

**Detail(s)**

**Waste Class:** 331  
**Waste Class Name:** WASTE COMPRESSED GASES

**Waste Class:** 121  
**Waste Class Name:** ALKALINE WASTES - HEAVY METALS

**Waste Class:** 145  
**Waste Class Name:** PAINT/PIGMENT/COATING RESIDUES

**Waste Class:** 146  
**Waste Class Name:** OTHER SPECIFIED INORGANICS

**Waste Class:** 112  
**Waste Class Name:** ACID WASTE - HEAVY METALS

**Waste Class:** 213  
**Waste Class Name:** PETROLEUM DISTILLATES

**Waste Class:** 263  
**Waste Class Name:** ORGANIC LABORATORY CHEMICALS

**Waste Class:** 221  
**Waste Class Name:** LIGHT FUELS

[61](#)      8 of 13      **ENE/167.4**      **75.5 / 3.30**      **Ottawa-Carleton District School Board  
28 Arlington Avenue  
Ottawa ON K2P 1C2**      **GEN**

**Generator No:** ON2829633  
**SIC Code:** 611110

<b>Map Key</b>	<b>Number of Records</b>	<b>Direction/ Distance (m)</b>	<b>Elev/Diff (m)</b>	<b>Site</b>	<b>DB</b>
<b>SIC Description:</b>		ELEMENTARY AND SECONDARY SCHOOLS			
<b>Approval Years:</b>		2016			
<b>PO Box No:</b>					
<b>Country:</b>		Canada			
<b>Status:</b>					
<b>Co Admin:</b>		Greg Benson			
<b>Choice of Contact:</b>		CO_OFFICIAL			
<b>Phone No Admin:</b>		613-596-8211 Ext.8549			
<b>Contaminated Facility:</b>		No			
<b>MHSW Facility:</b>		No			
<b><u>Detail(s)</u></b>					
<b>Waste Class:</b>		331			
<b>Waste Class Name:</b>		WASTE COMPRESSED GASES			
<b>Waste Class:</b>		145			
<b>Waste Class Name:</b>		PAINT/PIGMENT/COATING RESIDUES			
<b>Waste Class:</b>		213			
<b>Waste Class Name:</b>		PETROLEUM DISTILLATES			
<b>Waste Class:</b>		112			
<b>Waste Class Name:</b>		ACID WASTE - HEAVY METALS			
<b>Waste Class:</b>		146			
<b>Waste Class Name:</b>		OTHER SPECIFIED INORGANICS			
<b>Waste Class:</b>		221			
<b>Waste Class Name:</b>		LIGHT FUELS			
<b>Waste Class:</b>		121			
<b>Waste Class Name:</b>		ALKALINE WASTES - HEAVY METALS			
<b>Waste Class:</b>		148			
<b>Waste Class Name:</b>		INORGANIC LABORATORY CHEMICALS			
<b>Waste Class:</b>		263			
<b>Waste Class Name:</b>		ORGANIC LABORATORY CHEMICALS			

<a href="#">61</a>	9 of 13	<b>ENE/167.4</b>	<b>75.5 / 3.30</b>	<b>Ottawa-Carleton District School Board 28 Arlington Avenue Ottawa ON K2P 1C2</b>	<b>GEN</b>
--------------------	---------	------------------	--------------------	--	------------

**Generator No:** ON2829633  
**SIC Code:** 611110  
**SIC Description:** ELEMENTARY AND SECONDARY SCHOOLS  
**Approval Years:** 2014  
**PO Box No:**  
**Country:** Canada  
**Status:**  
**Co Admin:** Greg Benson  
**Choice of Contact:** CO\_OFFICIAL  
**Phone No Admin:** 613-596-8211 Ext.8549  
**Contaminated Facility:** No  
**MHSW Facility:** No

**Detail(s)**

**Waste Class:** 146  
**Waste Class Name:** OTHER SPECIFIED INORGANICS  
  
**Waste Class:** 121

<b>Map Key</b>	<b>Number of Records</b>	<b>Direction/ Distance (m)</b>	<b>Elev/Diff (m)</b>	<b>Site</b>	<b>DB</b>
<b>Waste Class Name:</b>		ALKALINE WASTES - HEAVY METALS			
<b>Waste Class:</b>		221			
<b>Waste Class Name:</b>		LIGHT FUELS			
<b>Waste Class:</b>		112			
<b>Waste Class Name:</b>		ACID WASTE - HEAVY METALS			
<b>Waste Class:</b>		145			
<b>Waste Class Name:</b>		PAINT/PIGMENT/COATING RESIDUES			
<b>Waste Class:</b>		263			
<b>Waste Class Name:</b>		ORGANIC LABORATORY CHEMICALS			

<a href="#">61</a>	10 of 13	<b>ENE/167.4</b>	<b>75.5 / 3.30</b>	<b>Ottawa-Carleton District School Board Health &amp; Safety 28 Arlington Avenue Ottawa ON K2P 1C2</b>	<b>GEN</b>
--------------------	----------	------------------	--------------------	--	------------

**Generator No:** ON2829633  
**SIC Code:**  
**SIC Description:**  
**Approval Years:** As of Dec 2018  
**PO Box No:**  
**Country:** Canada  
**Status:** Registered  
**Co Admin:**  
**Choice of Contact:**  
**Phone No Admin:**  
**Contaminated Facility:**  
**MHSW Facility:**

**Detail(s)**

**Waste Class:** 112 C  
**Waste Class Name:** Acid solutions - containing heavy metals  
  
**Waste Class:** 121 C  
**Waste Class Name:** Alkaline slutions - containing heavy metals  
  
**Waste Class:** 145 I  
**Waste Class Name:** Wastes from the use of pigments, coatings and paints  
  
**Waste Class:** 146 C  
**Waste Class Name:** Other specified inorganic sludges, slurries or solids  
  
**Waste Class:** 146 R  
**Waste Class Name:** Other specified inorganic sludges, slurries or solids  
  
**Waste Class:** 146 T  
**Waste Class Name:** Other specified inorganic sludges, slurries or solids  
  
**Waste Class:** 148 C  
**Waste Class Name:** Misc. wastes and inorganic chemicals  
  
**Waste Class:** 213 I  
**Waste Class Name:** Petroleum distillates  
  
**Waste Class:** 221 I  
**Waste Class Name:** Light fuels  
  
**Waste Class:** 263 B  
**Waste Class Name:** Misc. waste organic chemicals

<b>Map Key</b>	<b>Number of Records</b>	<b>Direction/ Distance (m)</b>	<b>Elev/Diff (m)</b>	<b>Site</b>	<b>DB</b>
<b>Waste Class:</b>		263 I			
<b>Waste Class Name:</b>		Misc. waste organic chemicals			
<b>Waste Class:</b>		331 I			
<b>Waste Class Name:</b>		Waste compressed gases including cylinders			

<a href="#">61</a>	11 of 13	<b>ENE/167.4</b>	<b>75.5 / 3.30</b>	<b>Ottawa-Carleton District School Board Health &amp; Safety 28 Arlington Avenue Ottawa ON K2P 1C2</b>	<b>GEN</b>
--------------------	----------	------------------	--------------------	--	------------

**Generator No:** ON2829633  
**SIC Code:**  
**SIC Description:**  
**Approval Years:** As of Jul 2020  
**PO Box No:**  
**Country:** Canada  
**Status:** Registered  
**Co Admin:**  
**Choice of Contact:**  
**Phone No Admin:**  
**Contaminated Facility:**  
**MHSW Facility:**

**Detail(s)**

**Waste Class:** 263 I  
**Waste Class Name:** Misc. waste organic chemicals

**Waste Class:** 121 C  
**Waste Class Name:** Alkaline slutions - containing heavy metals

**Waste Class:** 263 B  
**Waste Class Name:** Misc. waste organic chemicals

**Waste Class:** 148 C  
**Waste Class Name:** Misc. wastes and inorganic chemicals

**Waste Class:** 221 I  
**Waste Class Name:** Light fuels

**Waste Class:** 112 C  
**Waste Class Name:** Acid solutions - containing heavy metals

**Waste Class:** 146 R  
**Waste Class Name:** Other specified inorganic sludges, slurries or solids

**Waste Class:** 331 I  
**Waste Class Name:** Waste compressed gases including cylinders

**Waste Class:** 213 I  
**Waste Class Name:** Petroleum distillates

**Waste Class:** 146 T  
**Waste Class Name:** Other specified inorganic sludges, slurries or solids

**Waste Class:** 145 I  
**Waste Class Name:** Wastes from the use of pigments, coatings and paints

**Waste Class:** 146 C  
**Waste Class Name:** Other specified inorganic sludges, slurries or solids

Map Key	Number of Records	Direction/ Distance (m)	Elev/Diff (m)	Site	DB
<a href="#">61</a>	12 of 13	ENE/167.4	75.5 / 3.30	Ottawa-Carleton District School Board Health & Safety 28 Arlington Avenue Ottawa ON K2P 1C2	GEN

**Generator No:** ON2829633  
**SIC Code:**  
**SIC Description:**  
**Approval Years:** As of Nov 2021  
**PO Box No:**  
**Country:** Canada  
**Status:** Registered  
**Co Admin:**  
**Choice of Contact:**  
**Phone No Admin:**  
**Contaminated Facility:**  
**MHSW Facility:**

**Detail(s)**

**Waste Class:** 121 C  
**Waste Class Name:** Alkaline slutions - containing heavy metals  
  
**Waste Class:** 221 I  
**Waste Class Name:** Light fuels  
  
**Waste Class:** 331 I  
**Waste Class Name:** Waste compressed gases including cylinders  
  
**Waste Class:** 148 C  
**Waste Class Name:** Misc. wastes and inorganic chemicals  
  
**Waste Class:** 146 C  
**Waste Class Name:** Other specified inorganic sludges, slurries or solids  
  
**Waste Class:** 112 C  
**Waste Class Name:** Acid solutions - containing heavy metals  
  
**Waste Class:** 146 R  
**Waste Class Name:** Other specified inorganic sludges, slurries or solids  
  
**Waste Class:** 146 T  
**Waste Class Name:** Other specified inorganic sludges, slurries or solids  
  
**Waste Class:** 145 I  
**Waste Class Name:** Wastes from the use of pigments, coatings and paints  
  
**Waste Class:** 213 I  
**Waste Class Name:** Petroleum distillates  
  
**Waste Class:** 263 B  
**Waste Class Name:** Misc. waste organic chemicals  
  
**Waste Class:** 263 I  
**Waste Class Name:** Misc. waste organic chemicals

<a href="#">61</a>	13 of 13	ENE/167.4	75.5 / 3.30	Ottawa-Carleton District School Board Health & Safety 28 Arlington Avenue Ottawa ON K2P 1C2	GEN
--------------------	----------	-----------	-------------	---	-----

**Generator No:** ON2829633  
**SIC Code:**  
**SIC Description:**

<b>Map Key</b>	<b>Number of Records</b>	<b>Direction/ Distance (m)</b>	<b>Elev/Diff (m)</b>	<b>Site</b>	<b>DB</b>
<b>Approval Years:</b>		As of Oct 2022			
<b>PO Box No:</b>					
<b>Country:</b>		Canada			
<b>Status:</b>		Registered			
<b>Co Admin:</b>					
<b>Choice of Contact:</b>					
<b>Phone No Admin:</b>					
<b>Contaminated Facility:</b>					
<b>MHSW Facility:</b>					
<b><u>Detail(s)</u></b>					
<b>Waste Class:</b>		331 I			
<b>Waste Class Name:</b>		WASTE COMPRESSED GASES			
<b>Waste Class:</b>		146 T			
<b>Waste Class Name:</b>		OTHER SPECIFIED INORGANICS			
<b>Waste Class:</b>		263 I			
<b>Waste Class Name:</b>		ORGANIC LABORATORY CHEMICALS			
<b>Waste Class:</b>		221 I			
<b>Waste Class Name:</b>		LIGHT FUELS			
<b>Waste Class:</b>		146 R			
<b>Waste Class Name:</b>		OTHER SPECIFIED INORGANICS			
<b>Waste Class:</b>		145 I			
<b>Waste Class Name:</b>		PAINT/PIGMENT/COATING RESIDUES			
<b>Waste Class:</b>		121 C			
<b>Waste Class Name:</b>		ALKALINE WASTES - HEAVY METALS			
<b>Waste Class:</b>		146 C			
<b>Waste Class Name:</b>		OTHER SPECIFIED INORGANICS			
<b>Waste Class:</b>		148 C			
<b>Waste Class Name:</b>		INORGANIC LABORATORY CHEMICALS			
<b>Waste Class:</b>		112 C			
<b>Waste Class Name:</b>		ACID WASTE - HEAVY METALS			
<b>Waste Class:</b>		263 B			
<b>Waste Class Name:</b>		ORGANIC LABORATORY CHEMICALS			
<b>Waste Class:</b>		213 I			
<b>Waste Class Name:</b>		PETROLEUM DISTILLATES			

**62**      1 of 1      **ENE/167.7**      **78.3 / 6.09**      **ON**      **BORE**

<b>Borehole ID:</b>	613200	<b>Inclin FLG:</b>	No
<b>OGF ID:</b>	215514503	<b>SP Status:</b>	Initial Entry
<b>Status:</b>		<b>Surv Elev:</b>	No
<b>Type:</b>	Borehole	<b>Piezometer:</b>	No
<b>Use:</b>		<b>Primary Name:</b>	
<b>Completion Date:</b>	APR-1971	<b>Municipality:</b>	
<b>Static Water Level:</b>		<b>Lot:</b>	
<b>Primary Water Use:</b>		<b>Township:</b>	
<b>Sec. Water Use:</b>		<b>Latitude DD:</b>	45.409198
<b>Total Depth m:</b>	7.3	<b>Longitude DD:</b>	-75.692751
<b>Depth Ref:</b>	Ground Surface	<b>UTM Zone:</b>	18
<b>Depth Elev:</b>		<b>Easting:</b>	445791
<b>Drill Method:</b>		<b>Northing:</b>	5028642

Map Key	Number of Records	Direction/ Distance (m)	Elev/Diff (m)	Site	DB
<b>Orig Ground Elev m:</b> <b>Elev Reliabil Note:</b> <b>DEM Ground Elev m:</b> <b>Concession:</b> <b>Location D:</b> <b>Survey D:</b> <b>Comments:</b>	68  68.4			<b>Location Accuracy:</b> <b>Accuracy:</b>	Not Applicable
<b><u>Borehole Geology Stratum</u></b>					
<b>Geology Stratum ID:</b> <b>Top Depth:</b> <b>Bottom Depth:</b> <b>Material Color:</b> <b>Material 1:</b> <b>Material 2:</b> <b>Material 3:</b> <b>Material 4:</b> <b>Gsc Material Description:</b> <b>Stratum Description:</b>	218394114 1.4 5.3 Grey Clay Silt			<b>Mat Consistency:</b> <b>Material Moisture:</b> <b>Material Texture:</b> <b>Non Geo Mat Type:</b> <b>Geologic Formation:</b> <b>Geologic Group:</b> <b>Geologic Period:</b> <b>Depositional Gen:</b>	Soft
		CLAY. GREY,SOFT,STIFF,FISSURED.			
<b>Geology Stratum ID:</b> <b>Top Depth:</b> <b>Bottom Depth:</b> <b>Material Color:</b> <b>Material 1:</b> <b>Material 2:</b> <b>Material 3:</b> <b>Material 4:</b> <b>Gsc Material Description:</b> <b>Stratum Description:</b>	218394113 0 1.4			<b>Mat Consistency:</b> <b>Material Moisture:</b> <b>Material Texture:</b> <b>Non Geo Mat Type:</b> <b>Geologic Formation:</b> <b>Geologic Group:</b> <b>Geologic Period:</b> <b>Depositional Gen:</b>	
		ARTIFICIAL.			
<b>Geology Stratum ID:</b> <b>Top Depth:</b> <b>Bottom Depth:</b> <b>Material Color:</b> <b>Material 1:</b> <b>Material 2:</b> <b>Material 3:</b> <b>Material 4:</b> <b>Gsc Material Description:</b> <b>Stratum Description:</b>	218394115 5.3 7.3 Grey Clay Silt			<b>Mat Consistency:</b> <b>Material Moisture:</b> <b>Material Texture:</b> <b>Non Geo Mat Type:</b> <b>Geologic Formation:</b> <b>Geologic Group:</b> <b>Geologic Period:</b> <b>Depositional Gen:</b>	Compact
		CLAY. GREY,STIFF. 00000005 SAND. LOOSE TO COMPACT. UNSPECIFIED. DENSE. SAND. VERY DENSE.			
<b><u>Source</u></b>					
<b>Source Type:</b> <b>Source Orig:</b> <b>Source Date:</b> <b>Confidence:</b> <b>Observatio:</b> <b>Source Name:</b> <b>Source Details:</b> <b>Confiden 1:</b>	Data Survey Geological Survey of Canada 1956-1972 H Urban Geology Automated Information System (UGAIS) File: OTTAWA2.txt RecordID: 057080 NTS_Sheet: 31G05G Logged by professional. Exact and complete description of material and properties.			<b>Source Appl:</b> <b>Source Iden:</b> <b>Scale or Res:</b> <b>Horizontal:</b> <b>Verticalda:</b>	Spatial/Tabular 1 Varies NAD27 Mean Average Sea Level
<b><u>Source List</u></b>					
<b>Source Identifier:</b> <b>Source Type:</b> <b>Source Date:</b> <b>Scale or Resolution:</b> <b>Source Name:</b> <b>Source Originators:</b>	1 Data Survey 1956-1972 Varies Urban Geology Automated Information System (UGAIS) Geological Survey of Canada			<b>Horizontal Datum:</b> <b>Vertical Datum:</b> <b>Projection Name:</b>	NAD27 Mean Average Sea Level Universal Transverse Mercator



Map Key	Number of Records	Direction/ Distance (m)	Elev/Diff (m)	Site	DB
<a href="#">63</a>	1 of 1	SW/169.1	73.9 / 1.69	340 CATHERINE ST Ottawa ON	WWIS
<b>Well ID:</b>		7300807		<b>Flowing (Y/N):</b>	
<b>Construction Date:</b>				<b>Flow Rate:</b>	
<b>Use 1st:</b>		Test Hole		<b>Data Entry Status:</b>	
<b>Use 2nd:</b>		Monitoring		<b>Data Src:</b>	
<b>Final Well Status:</b>		Observation Wells		<b>Date Received:</b> 05-Dec-2017 00:00:00	
<b>Water Type:</b>				<b>Selected Flag:</b> TRUE	
<b>Casing Material:</b>				<b>Abandonment Rec:</b>	
<b>Audit No:</b>		Z270221		<b>Contractor:</b> 7241	
<b>Tag:</b>		A192262		<b>Form Version:</b> 7	
<b>Constructn Method:</b>				<b>Owner:</b>	
<b>Elevation (m):</b>				<b>County:</b> OTTAWA-CARLETON	
<b>Elevatn Reliabilty:</b>				<b>Lot:</b>	
<b>Depth to Bedrock:</b>				<b>Concession:</b>	
<b>Well Depth:</b>				<b>Concession Name:</b>	
<b>Overburden/Bedrock:</b>				<b>Easting NAD83:</b>	
<b>Pump Rate:</b>				<b>Northing NAD83:</b>	
<b>Static Water Level:</b>				<b>Zone:</b>	
<b>Clear/Cloudy:</b>				<b>UTM Reliability:</b>	
<b>Municipality:</b>		OTTAWA CITY			
<b>Site Info:</b>					
<b>PDF URL (Map):</b>					
<b>Additional Detail(s) (Map)</b>					
<b>Well Completed Date:</b>		2017/10/13			
<b>Year Completed:</b>		2017			
<b>Depth (m):</b>		4.572			
<b>Latitude:</b>		45.4076718982982			
<b>Longitude:</b>		-75.6963189961803			
<b>Path:</b>					
<b>Bore Hole Information</b>					
<b>Bore Hole ID:</b>		1006856479		<b>Elevation:</b>	
<b>DP2BR:</b>				<b>Elevrc:</b>	
<b>Spatial Status:</b>				<b>Zone:</b> 18	
<b>Code OB:</b>				<b>East83:</b> 445510.00	
<b>Code OB Desc:</b>				<b>North83:</b> 5028475.00	
<b>Open Hole:</b>				<b>Org CS:</b> UTM83	
<b>Cluster Kind:</b>				<b>UTMRC:</b> 4	
<b>Date Completed:</b>		13-Oct-2017 00:00:00		<b>UTMRC Desc:</b> margin of error : 30 m - 100 m	
<b>Remarks:</b>				<b>Location Method:</b> wwr	
<b>Loc Method Desc:</b>		on Water Well Record			
<b>Elevrc Desc:</b>					
<b>Location Source Date:</b>					
<b>Improvement Location Source:</b>					
<b>Improvement Location Method:</b>					
<b>Source Revision Comment:</b>					
<b>Supplier Comment:</b>					
<b>Overburden and Bedrock</b>					
<b>Materials Interval</b>					
<b>Formation ID:</b>		1007049701			
<b>Layer:</b>		3			
<b>Color:</b>		2			
<b>General Color:</b>		GREY			
<b>Mat1:</b>		05			

<b>Map Key</b>	<b>Number of Records</b>	<b>Direction/ Distance (m)</b>	<b>Elev/Diff (m)</b>	<b>Site</b>	<b>DB</b>
<b>Most Common Material:</b>					
<b>Mat2:</b>		CLAY			
<b>Mat2 Desc:</b>		06			
<b>Mat3:</b>		SILT			
<b>Mat3 Desc:</b>		85			
<b>Formation Top Depth:</b>		SOFT			
<b>Formation End Depth:</b>		5.0			
<b>Formation End Depth UOM:</b>		15.0			
		ft			
<b><u>Overburden and Bedrock</u></b>					
<b><u>Materials Interval</u></b>					
<b>Formation ID:</b>		1007049700			
<b>Layer:</b>		2			
<b>Color:</b>		6			
<b>General Color:</b>		BROWN			
<b>Mat1:</b>		01			
<b>Most Common Material:</b>		FILL			
<b>Mat2:</b>		28			
<b>Mat2 Desc:</b>		SAND			
<b>Mat3:</b>		77			
<b>Mat3 Desc:</b>		LOOSE			
<b>Formation Top Depth:</b>		1.0			
<b>Formation End Depth:</b>		5.0			
<b>Formation End Depth UOM:</b>		ft			
<b><u>Overburden and Bedrock</u></b>					
<b><u>Materials Interval</u></b>					
<b>Formation ID:</b>		1007049699			
<b>Layer:</b>		1			
<b>Color:</b>		6			
<b>General Color:</b>		BROWN			
<b>Mat1:</b>		02			
<b>Most Common Material:</b>		TOPSOIL			
<b>Mat2:</b>					
<b>Mat2 Desc:</b>					
<b>Mat3:</b>		85			
<b>Mat3 Desc:</b>		SOFT			
<b>Formation Top Depth:</b>		0.0			
<b>Formation End Depth:</b>		1.0			
<b>Formation End Depth UOM:</b>		ft			
<b><u>Annular Space/Abandonment</u></b>					
<b><u>Sealing Record</u></b>					
<b>Plug ID:</b>		1007049712			
<b>Layer:</b>		4			
<b>Plug From:</b>					
<b>Plug To:</b>					
<b>Plug Depth UOM:</b>		ft			
<b><u>Annular Space/Abandonment</u></b>					
<b><u>Sealing Record</u></b>					
<b>Plug ID:</b>		1007049710			
<b>Layer:</b>		2			
<b>Plug From:</b>		1.0			
<b>Plug To:</b>		4.0			
<b>Plug Depth UOM:</b>		ft			
<b><u>Annular Space/Abandonment</u></b>					

<b>Map Key</b>	<b>Number of Records</b>	<b>Direction/ Distance (m)</b>	<b>Elev/Diff (m)</b>	<b>Site</b>	<b>DB</b>
<b><u>Sealing Record</u></b>					
<b>Plug ID:</b>		1007049711			
<b>Layer:</b>		3			
<b>Plug From:</b>		4.0			
<b>Plug To:</b>		15.0			
<b>Plug Depth UOM:</b>		ft			
<b><u>Annular Space/Abandonment</u></b>					
<b><u>Sealing Record</u></b>					
<b>Plug ID:</b>		1007049709			
<b>Layer:</b>		1			
<b>Plug From:</b>		0.0			
<b>Plug To:</b>		1.0			
<b>Plug Depth UOM:</b>		ft			
<b><u>Method of Construction &amp; Well Use</u></b>					
<b>Method Construction ID:</b>		1007049708			
<b>Method Construction Code:</b>		E			
<b>Method Construction:</b>		Auger			
<b>Other Method Construction:</b>					
<b><u>Pipe Information</u></b>					
<b>Pipe ID:</b>		1007049698			
<b>Casing No:</b>		0			
<b>Comment:</b>					
<b>Alt Name:</b>					
<b><u>Construction Record - Casing</u></b>					
<b>Casing ID:</b>		1007049704			
<b>Layer:</b>		1			
<b>Material:</b>		5			
<b>Open Hole or Material:</b>		PLASTIC			
<b>Depth From:</b>		0.0			
<b>Depth To:</b>		5.0			
<b>Casing Diameter:</b>		1.5			
<b>Casing Diameter UOM:</b>		inch			
<b>Casing Depth UOM:</b>		ft			
<b><u>Construction Record - Screen</u></b>					
<b>Screen ID:</b>		1007049705			
<b>Layer:</b>		1			
<b>Slot:</b>		10			
<b>Screen Top Depth:</b>		5.0			
<b>Screen End Depth:</b>		15.0			
<b>Screen Material:</b>		5			
<b>Screen Depth UOM:</b>		ft			
<b>Screen Diameter UOM:</b>		inch			
<b>Screen Diameter:</b>					
<b><u>Water Details</u></b>					
<b>Water ID:</b>		1007049703			
<b>Layer:</b>					
<b>Kind Code:</b>					

Map Key	Number of Records	Direction/ Distance (m)	Elev/Diff (m)	Site	DB
<b>Kind:</b>					
<b>Water Found Depth:</b>					
<b>Water Found Depth UOM:</b>		ft			
<b><u>Hole Diameter</u></b>					
<b>Hole ID:</b>		1007049702			
<b>Diameter:</b>		4.0			
<b>Depth From:</b>		0.0			
<b>Depth To:</b>		15.0			
<b>Hole Depth UOM:</b>		ft			
<b>Hole Diameter UOM:</b>		inch			
<b><u>Links</u></b>					
<b>Bore Hole ID:</b>		1006856479		<b>Tag No:</b> A192262	
<b>Depth M:</b>		4.572		<b>Contractor:</b> 7241	
<b>Year Completed:</b>		2017		<b>Path:</b> 730\7300807.pdf	
<b>Well Completed Dt:</b>		2017/10/13		<b>Latitude:</b> 45.4076718982982	
<b>Audit No:</b>		Z270221		<b>Longitude:</b> -75.6963189961803	

<a href="#">64</a>	1 of 3	SE/171.5	71.1 / -1.12	R.W. Tomlinson/CSST Kent St and Chamberlain Ave Ottawa ON K1S 1V9	GEN
<b>Generator No:</b>		ON9824798			
<b>SIC Code:</b>					
<b>SIC Description:</b>					
<b>Approval Years:</b>		As of Dec 2018			
<b>PO Box No:</b>					
<b>Country:</b>		Canada			
<b>Status:</b>		Registered			
<b>Co Admin:</b>					
<b>Choice of Contact:</b>					
<b>Phone No Admin:</b>					
<b>Contaminated Facility:</b>					
<b>MHSW Facility:</b>					
<b><u>Detail(s)</u></b>					
<b>Waste Class:</b>		212 L			
<b>Waste Class Name:</b>		Aliphatic solvents and residues			
<b>Waste Class:</b>		251 L			
<b>Waste Class Name:</b>		Waste oils/sludges (petroleum based)			
<b>Waste Class:</b>		252 L			
<b>Waste Class Name:</b>		Waste crankcase oils and lubricants			

<a href="#">64</a>	2 of 3	SE/171.5	71.1 / -1.12	R.W. Tomlinson Limited Corner of Kent St. and Chamberlain Ave. (at the Y) Ottawa ON	SPL
<b>Ref No:</b>		8556-AU6TMJ		<b>Contaminant Qty:</b> 250 L	
<b>Site No:</b>		NA		<b>Nature of Damage:</b>	
<b>Incident Dt:</b>		2017/12/16		<b>Discharger Report:</b>	
<b>Year:</b>				<b>Material Group:</b>	
<b>Incident Cause:</b>				<b>Health/Env Conseq:</b> 2 - Minor Environment	
<b>Incident Event:</b>		Operator/Human error		<b>Agency Involved:</b>	
<b>Environment Impact:</b>				<b>Site Lot:</b>	
<b>Nature of Impact:</b>				<b>Site Conc:</b>	

Map Key	Number of Records	Direction/ Distance (m)	Elev/Diff (m)	Site	DB
<b>MOE Response:</b>	No			<b>Site Geo Ref Accu:</b>	
<b>Dt MOE Arvl on Scrn:</b>				<b>Site Map Datum:</b>	
<b>MOE Reported Dt:</b>	2017/12/18			<b>Northing:</b>	5028474.28
<b>Dt Document Closed:</b>				<b>Easting:</b>	445749.65
<b>Municipality No:</b>					
<b>System Facility Address:</b>					
<b>Client Type:</b>		Corporation			
<b>Call Report Location Geodata:</b>					
<b>Contaminant Code:</b>		15			
<b>Contaminant Name:</b>		HYDRAULIC OIL			
<b>Contaminant Limit 1:</b>					
<b>Contam Limit Freq 1:</b>					
<b>Contaminant UN No 1:</b>		n/a			
<b>Receiving Medium:</b>					
<b>Receiving Environment:</b>		Land; Source Water Zone			
<b>Incident Reason:</b>		Operator/Human Error			
<b>Incident Summary:</b>		CSST Project: Site 10A mineshaft: 250 L hydr oil to rock ground, clnd			
<b>Site Region:</b>		Eastern			
<b>Site Municipality:</b>		Ottawa			
<b>Activity Preceding Spill:</b>					
<b>Property 2nd Watershed:</b>					
<b>Property Tertiary Watershed:</b>					
<b>Sector Type:</b>		Miscellaneous Industrial			
<b>SAC Action Class:</b>		Land Spills			
<b>Source Type:</b>		Valve/Fitting/Piping			
<b>Site County/District:</b>					
<b>Site Geo Ref Meth:</b>					
<b>Site District Office:</b>		Ottawa			
<b>Nearest Watercourse:</b>					
<b>Site Name:</b>		CSST Project: City of Ottawa Mine Shaft<UNOFFICIAL>			
<b>Site Address:</b>		Corner of Kent St. and Chamberlain Ave. (at the Y)			
<b>Client Name:</b>		R.W. Tomlinson Limited			

64

3 of 3

SE/171.5

71.1 / -1.12

R.W. Tomlinson/CSST  
Kent St and Chamberlain Ave  
Ottawa ON K1S 1V9

GEN

**Generator No:** ON9824798  
**SIC Code:**  
**SIC Description:**  
**Approval Years:** As of Jul 2020  
**PO Box No:**  
**Country:** Canada  
**Status:** Registered  
**Co Admin:**  
**Choice of Contact:**  
**Phone No Admin:**  
**Contaminated Facility:**  
**MHSW Facility:**

**Detail(s)**

**Waste Class:** 212 L  
**Waste Class Name:** Aliphatic solvents and residues

**Waste Class:** 146 L  
**Waste Class Name:** Other specified inorganic sludges, slurries or solids

**Waste Class:** 251 L  
**Waste Class Name:** Waste oils/sludges (petroleum based)

**Waste Class:** 252 L  
**Waste Class Name:** Waste crankcase oils and lubricants

Map Key	Number of Records	Direction/ Distance (m)	Elev/Diff (m)	Site	DB
<a href="#">65</a>	1 of 1	WSW/172.3	75.8 / 3.64	ON	WWIS
<b>Well ID:</b>	7369391			<b>Flowing (Y/N):</b>	
<b>Construction Date:</b>				<b>Flow Rate:</b>	
<b>Use 1st:</b>				<b>Data Entry Status:</b>	Yes
<b>Use 2nd:</b>				<b>Data Src:</b>	
<b>Final Well Status:</b>				<b>Date Received:</b>	05-Oct-2020 00:00:00
<b>Water Type:</b>				<b>Selected Flag:</b>	TRUE
<b>Casing Material:</b>				<b>Abandonment Rec:</b>	
<b>Audit No:</b>	Z340901			<b>Contractor:</b>	7328
<b>Tag:</b>	A290231			<b>Form Version:</b>	7
<b>Constructn Method:</b>				<b>Owner:</b>	
<b>Elevation (m):</b>				<b>County:</b>	OTTAWA-CARLETON
<b>Elevatn Reliabilty:</b>				<b>Lot:</b>	
<b>Depth to Bedrock:</b>				<b>Concession:</b>	
<b>Well Depth:</b>				<b>Concession Name:</b>	
<b>Overburden/Bedrock:</b>				<b>Easting NAD83:</b>	
<b>Pump Rate:</b>				<b>Northing NAD83:</b>	
<b>Static Water Level:</b>				<b>Zone:</b>	
<b>Clear/Cloudy:</b>				<b>UTM Reliability:</b>	
<b>Municipality:</b>	NEPEAN TOWNSHIP				
<b>Site Info:</b>					
<b><u>Bore Hole Information</u></b>					
<b>Bore Hole ID:</b>	1008484019			<b>Elevation:</b>	
<b>DP2BR:</b>				<b>Elevrc:</b>	
<b>Spatial Status:</b>				<b>Zone:</b>	18
<b>Code OB:</b>				<b>East83:</b>	445482.00
<b>Code OB Desc:</b>				<b>North83:</b>	5028506.00
<b>Open Hole:</b>				<b>Org CS:</b>	UTM83
<b>Cluster Kind:</b>				<b>UTMRC:</b>	4
<b>Date Completed:</b>	05-Aug-2020 00:00:00			<b>UTMRC Desc:</b>	margin of error : 30 m - 100 m
<b>Remarks:</b>				<b>Location Method:</b>	wwr
<b>Loc Method Desc:</b>	on Water Well Record				
<b>Elevrc Desc:</b>					
<b>Location Source Date:</b>					
<b>Improvement Location Source:</b>					
<b>Improvement Location Method:</b>					
<b>Source Revision Comment:</b>					
<b>Supplier Comment:</b>					
<b><u>Links</u></b>					
<b>Bore Hole ID:</b>	1008484019			<b>Tag No:</b>	A290231
<b>Depth M:</b>				<b>Contractor:</b>	7328
<b>Year Completed:</b>	2020			<b>Path:</b>	736\7369391.pdf
<b>Well Completed Dt:</b>	2020/08/05			<b>Latitude:</b>	45.4079487356305
<b>Audit No:</b>	Z340901			<b>Longitude:</b>	-75.6966802072096
<a href="#">66</a>	1 of 1	N/172.5	73.9 / 1.69	PRIVATE RESIDENCE 477 KENT STREET FURNACE OIL TANK OTTAWA CITY ON K2P 2B6	SPL
<b>Ref No:</b>	139852			<b>Contaminant Qty:</b>	
<b>Site No:</b>				<b>Nature of Damage:</b>	
<b>Incident Dt:</b>	4/23/1997			<b>Discharger Report:</b>	
<b>Year:</b>				<b>Material Group:</b>	
<b>Incident Cause:</b>	ABOVE-GROUND TANK LEAK			<b>Health/Env Conseq:</b>	
<b>Incident Event:</b>				<b>Agency Involved:</b>	
<b>Environment Impact:</b>	NOT ANTICIPATED			<b>Site Lot:</b>	

Map Key	Number of Records	Direction/ Distance (m)	Elev/Diff (m)	Site	DB
<b>Nature of Impact:</b> Other <b>MOE Response:</b> <b>Dt MOE Arvl on Scn:</b> <b>MOE Reported Dt:</b> 4/23/1997 <b>Dt Document Closed:</b> <b>Municipality No:</b> 20101 <b>System Facility Address:</b> <b>Client Type:</b> <b>Call Report Location Geodata:</b> <b>Contaminant Code:</b> <b>Contaminant Name:</b> <b>Contaminant Limit 1:</b> <b>Contam Limit Freq 1:</b> <b>Contaminant UN No 1:</b>				<b>Site Conc:</b> <b>Site Geo Ref Accu:</b> <b>Site Map Datum:</b> <b>Northing:</b> <b>Easting:</b>	
<b>Receiving Medium:</b> LAND <b>Receiving Environment:</b> <b>Incident Reason:</b> CORROSION <b>Incident Summary:</b> PRIVATE RESIDENCE: 1/4 L FURNACE OIL TO CONCRETE PATIO STONES, TANK LEAK. <b>Site Region:</b> <b>Site Municipality:</b> OTTAWA CITY <b>Activity Preceding Spill:</b> <b>Property 2nd Watershed:</b> <b>Property Tertiary Watershed:</b> <b>Sector Type:</b> <b>SAC Action Class:</b> <b>Source Type:</b> <b>Site County/District:</b> <b>Site Geo Ref Meth:</b> <b>Site District Office:</b> <b>Nearest Watercourse:</b> <b>Site Name:</b> <b>Site Address:</b> <b>Client Name:</b>					

<a href="#">67</a>	1 of 1	NW/174.1	74.9 / 2.70	PIPELINE HIT 1 1/4" 442 MCLEOD ST.,OTTAWA,ON,K1R 5P6,CA ON	PINC
<b>Incident Id:</b> <b>Incident No:</b> 2419086 <b>Incident Reported Dt:</b> 10/16/2018 <b>Type:</b> FS-Pipeline Incident <b>Status Code:</b> <b>Tank Status:</b> Pipeline Damage Reason Est <b>Task No:</b> <b>Spills Action Centre:</b> <b>Fuel Type:</b> <b>Fuel Occurrence Tp:</b> <b>Date of Occurrence:</b> <b>Occurrence Start Dt:</b> <b>Depth:</b> <b>Customer Acct Name:</b> PIPELINE HIT 1 1/4" <b>Incident Address:</b> 442 MCLEOD ST.,OTTAWA,ON,K1R 5P6,CA <b>Operation Type:</b> <b>Pipeline Type:</b> <b>Regulator Type:</b> <b>Summary:</b> <b>Reported By:</b> <b>Affiliation:</b> <b>Occurrence Desc:</b> <b>Damage Reason:</b> <b>Notes:</b>				<b>Pipe Material:</b> <b>Fuel Category:</b> <b>Health Impact:</b> <b>Environment Impact:</b> <b>Property Damage:</b> <b>Service Interrupt:</b> <b>Enforce Policy:</b> <b>Public Relation:</b> <b>Pipeline System:</b> <b>PSIG:</b> <b>Attribute Category:</b> <b>Regulator Location:</b> <b>Method Details:</b>	

Map Key	Number of Records	Direction/ Distance (m)	Elev/Diff (m)	Site	DB
<a href="#">68</a>	1 of 2	W/174.1	76.9 / 4.69	143 Arlington Ave Ottawa ON K1R5S6	EHS
<b>Order No:</b>	20160301021			<b>Nearest Intersection:</b>	
<b>Status:</b>	C			<b>Municipality:</b>	
<b>Report Type:</b>	Standard Report			<b>Client Prov/State:</b>	ON
<b>Report Date:</b>	07-MAR-16			<b>Search Radius (km):</b>	.25
<b>Date Received:</b>	01-MAR-16			<b>X:</b>	-75.696999
<b>Previous Site Name:</b>				<b>Y:</b>	45.408523
<b>Lot/Building Size:</b>					
<b>Additional Info Ordered:</b>	City Directory				

<a href="#">68</a>	2 of 2	W/174.1	76.9 / 4.69	Centretown Citizens Ottawa Corporation 143 Arlington Ave Ottawa ON K2P 2M8	ECA
<b>Approval No:</b>	8094-AS8K8V			<b>MOE District:</b>	
<b>Approval Date:</b>	2017-10-27			<b>City:</b>	
<b>Status:</b>	Approved			<b>Longitude:</b>	
<b>Record Type:</b>	ECA			<b>Latitude:</b>	
<b>Link Source:</b>	IDS			<b>Geometry X:</b>	
<b>SWP Area Name:</b>				<b>Geometry Y:</b>	
<b>Approval Type:</b>	ECA-MUNICIPAL AND PRIVATE SEWAGE WORKS				
<b>Project Type:</b>	MUNICIPAL AND PRIVATE SEWAGE WORKS				
<b>Business Name:</b>	Centretown Citizens Ottawa Corporation				
<b>Address:</b>	143 Arlington Ave				
<b>Full Address:</b>					
<b>Full PDF Link:</b>	<a href="https://www.accessenvironment.ene.gov.on.ca/instruments/6514-AR6L47-14.pdf">https://www.accessenvironment.ene.gov.on.ca/instruments/6514-AR6L47-14.pdf</a>				
<b>PDF Site Location:</b>					

<a href="#">69</a>	1 of 1	ESE/174.9	72.9 / 0.69	CHAMBERLAN AVE & KENT STREET Ottawa ON	WWIS
<b>Well ID:</b>	7241181			<b>Flowing (Y/N):</b>	
<b>Construction Date:</b>				<b>Flow Rate:</b>	
<b>Use 1st:</b>	Monitoring			<b>Data Entry Status:</b>	
<b>Use 2nd:</b>				<b>Data Src:</b>	
<b>Final Well Status:</b>	Observation Wells			<b>Date Received:</b>	11-May-2015 00:00:00
<b>Water Type:</b>				<b>Selected Flag:</b>	TRUE
<b>Casing Material:</b>				<b>Abandonment Rec:</b>	
<b>Audit No:</b>	Z191611			<b>Contractor:</b>	1844
<b>Tag:</b>	A156894			<b>Form Version:</b>	7
<b>Constructn Method:</b>				<b>Owner:</b>	
<b>Elevation (m):</b>				<b>County:</b>	OTTAWA-CARLETON
<b>Elevatn Reliability:</b>				<b>Lot:</b>	
<b>Depth to Bedrock:</b>				<b>Concession:</b>	
<b>Well Depth:</b>				<b>Concession Name:</b>	
<b>Overburden/Bedrock:</b>				<b>Easting NAD83:</b>	
<b>Pump Rate:</b>				<b>Northing NAD83:</b>	
<b>Static Water Level:</b>				<b>Zone:</b>	
<b>Clear/Cloudy:</b>				<b>UTM Reliability:</b>	
<b>Municipality:</b>	NEPEAN TOWNSHIP				
<b>Site Info:</b>					
<b>PDF URL (Map):</b>	<a href="https://d2khazk8e83rdv.cloudfront.net/moe_mapping/downloads/2Water/Wells_pdfs/724\7241181.pdf">https://d2khazk8e83rdv.cloudfront.net/moe_mapping/downloads/2Water/Wells_pdfs/724\7241181.pdf</a>				
<b>Additional Detail(s) (Map)</b>					
<b>Well Completed Date:</b>	2014/10/10				
<b>Year Completed:</b>	2014				



<b>Map Key</b>	<b>Number of Records</b>	<b>Direction/ Distance (m)</b>	<b>Elev/Diff (m)</b>	<b>Site</b>	<b>DB</b>
<b>Depth (m):</b>		6.1			
<b>Latitude:</b>		45.4079267401125			
<b>Longitude:</b>		-75.692897380793			
<b>Path:</b>		724\7241181.pdf			

**Bore Hole Information**

<b>Bore Hole ID:</b>	1005347533	<b>Elevation:</b>	
<b>DP2BR:</b>		<b>Elevrc:</b>	
<b>Spatial Status:</b>		<b>Zone:</b>	18
<b>Code OB:</b>		<b>East83:</b>	445778.00
<b>Code OB Desc:</b>		<b>North83:</b>	5028501.00
<b>Open Hole:</b>		<b>Org CS:</b>	UTM83
<b>Cluster Kind:</b>		<b>UTMRC:</b>	4
<b>Date Completed:</b>	10-Oct-2014 00:00:00	<b>UTMRC Desc:</b>	margin of error : 30 m - 100 m
<b>Remarks:</b>		<b>Location Method:</b>	wwr
<b>Loc Method Desc:</b>	on Water Well Record		
<b>Elevrc Desc:</b>			
<b>Location Source Date:</b>			
<b>Improvement Location Source:</b>			
<b>Improvement Location Method:</b>			
<b>Source Revision Comment:</b>			
<b>Supplier Comment:</b>			

**Overburden and Bedrock**

**Materials Interval**

<b>Formation ID:</b>	1005612325
<b>Layer:</b>	3
<b>Color:</b>	6
<b>General Color:</b>	BROWN
<b>Mat1:</b>	05
<b>Most Common Material:</b>	CLAY
<b>Mat2:</b>	
<b>Mat2 Desc:</b>	
<b>Mat3:</b>	
<b>Mat3 Desc:</b>	
<b>Formation Top Depth:</b>	2.2799999713897705
<b>Formation End Depth:</b>	6.099999904632568
<b>Formation End Depth UOM:</b>	m

**Overburden and Bedrock**

**Materials Interval**

<b>Formation ID:</b>	1005612323
<b>Layer:</b>	1
<b>Color:</b>	
<b>General Color:</b>	
<b>Mat1:</b>	02
<b>Most Common Material:</b>	TOPSOIL
<b>Mat2:</b>	
<b>Mat2 Desc:</b>	
<b>Mat3:</b>	
<b>Mat3 Desc:</b>	
<b>Formation Top Depth:</b>	0.0
<b>Formation End Depth:</b>	0.15000000596046448
<b>Formation End Depth UOM:</b>	m

**Overburden and Bedrock**

**Materials Interval**

<b>Formation ID:</b>	1005612324
----------------------	------------

<b>Map Key</b>	<b>Number of Records</b>	<b>Direction/ Distance (m)</b>	<b>Elev/Diff (m)</b>	<b>Site</b>	<b>DB</b>
<b>Layer:</b>		2			
<b>Color:</b>		6			
<b>General Color:</b>		BROWN			
<b>Mat1:</b>		01			
<b>Most Common Material:</b>		FILL			
<b>Mat2:</b>		06			
<b>Mat2 Desc:</b>		SILT			
<b>Mat3:</b>		77			
<b>Mat3 Desc:</b>		LOOSE			
<b>Formation Top Depth:</b>		0.15000000596046448			
<b>Formation End Depth:</b>		2.2799999713897705			
<b>Formation End Depth UOM:</b>		m			
<b><u>Annular Space/Abandonment Sealing Record</u></b>					
<b>Plug ID:</b>		1005612332			
<b>Layer:</b>		1			
<b>Plug From:</b>		0.0			
<b>Plug To:</b>		0.6000000238418579			
<b>Plug Depth UOM:</b>		m			
<b><u>Annular Space/Abandonment Sealing Record</u></b>					
<b>Plug ID:</b>		1005612333			
<b>Layer:</b>		2			
<b>Plug From:</b>		1.5			
<b>Plug To:</b>		2.299999952316284			
<b>Plug Depth UOM:</b>		m			
<b><u>Method of Construction &amp; Well Use</u></b>					
<b>Method Construction ID:</b>		1005612331			
<b>Method Construction Code:</b>		B			
<b>Method Construction:</b>		Other Method			
<b>Other Method Construction:</b>		HSA			
<b><u>Pipe Information</u></b>					
<b>Pipe ID:</b>		1005612322			
<b>Casing No:</b>		0			
<b>Comment:</b>					
<b>Alt Name:</b>					
<b><u>Construction Record - Casing</u></b>					
<b>Casing ID:</b>		1005612328			
<b>Layer:</b>		1			
<b>Material:</b>		5			
<b>Open Hole or Material:</b>		PLASTIC			
<b>Depth From:</b>		0.0			
<b>Depth To:</b>		2.799999952316284			
<b>Casing Diameter:</b>		2.5399999618530273			
<b>Casing Diameter UOM:</b>		cm			
<b>Casing Depth UOM:</b>		m			
<b><u>Construction Record - Screen</u></b>					
<b>Screen ID:</b>		1005612329			

Map Key	Number of Records	Direction/ Distance (m)	Elev/Diff (m)	Site	DB
Layer:		1			
Slot:					
Screen Top Depth:		2.799999952316284			
Screen End Depth:		6.099999904632568			
Screen Material:					
Screen Depth UOM:		m			
Screen Diameter UOM:		cm			
Screen Diameter:		3.2100000381469727			

**Water Details**

Water ID: 1005612327  
 Layer:  
 Kind Code:  
 Kind:  
 Water Found Depth:  
 Water Found Depth UOM: m

**Hole Diameter**

Hole ID: 1005612326  
 Diameter: 20.299999237060547  
 Depth From: 0.0  
 Depth To: 6.099999904632568  
 Hole Depth UOM: m  
 Hole Diameter UOM: cm

**Links**

Bore Hole ID:	1005347533	Tag No:	A156894
Depth M:	6.1	Contractor:	1844
Year Completed:	2014	Path:	7247241181.pdf
Well Completed Dt:	2014/10/10	Latitude:	45.4079267401125
Audit No:	Z191611	Longitude:	-75.692897380793

<a href="#">70</a>	1 of 2	NNW/175.8	74.2 / 2.00	STEVE VAIVE 436 MCLEOD ST., OTTAWA, ON, K1R 5P6, CA ON	PINC
--------------------	--------	-----------	-------------	--	------

Incident Id:		Pipe Material:	
Incident No:	1954620	Fuel Category:	
Incident Reported Dt:	10/5/2016	Health Impact:	
Type:	FS-Pipeline Incident	Environment Impact:	
Status Code:		Property Damage:	
Tank Status:	Pipeline Damage Reason Est	Service Interrupt:	
Task No:		Enforce Policy:	
Spills Action Centre:		Public Relation:	
Fuel Type:		Pipeline System:	
Fuel Occurrence Tp:		PSIG:	
Date of Occurrence:		Attribute Category:	
Occurrence Start Dt:		Regulator Location:	
Depth:		Method Details:	
Customer Acct Name:	STEVE VAIVE		
Incident Address:	436 MCLEOD ST., OTTAWA, ON, K1R 5P6, CA		
Operation Type:			
Pipeline Type:			
Regulator Type:			
Summary:			
Reported By:			
Affiliation:			
Occurrence Desc:			
Damage Reason:			

Map Key	Number of Records	Direction/ Distance (m)	Elev/Diff (m)	Site	DB
---------	-------------------	----------------------------	------------------	------	----

Notes:

<a href="#">70</a>	2 of 2	NNW/175.8	74.2 / 2.00	Enbridge Gas Distribution Inc. 436 McLeod Street Ottawa ON	SPL
<b>Ref No:</b>	3083-AEFK3R			<b>Contaminant Qty:</b>	0 other - see incident description
<b>Site No:</b>	NA			<b>Nature of Damage:</b>	
<b>Incident Dt:</b>	10/5/2016			<b>Discharger Report:</b>	
<b>Year:</b>				<b>Material Group:</b>	
<b>Incident Cause:</b>				<b>Health/Env Conseq:</b>	
<b>Incident Event:</b>	Leak/Break			<b>Agency Involved:</b>	
<b>Environment Impact:</b>				<b>Site Lot:</b>	
<b>Nature of Impact:</b>				<b>Site Conc:</b>	
<b>MOE Response:</b>				<b>Site Geo Ref Accu:</b>	
<b>Dt MOE Arvl on Scn:</b>				<b>Site Map Datum:</b>	
<b>MOE Reported Dt:</b>	10/5/2016			<b>Northing:</b>	
<b>Dt Document Closed:</b>				<b>Easting:</b>	
<b>Municipality No:</b>					
<b>System Facility Address:</b>					
<b>Client Type:</b>					
<b>Call Report Location Geodata:</b>					
<b>Contaminant Code:</b>	35				
<b>Contaminant Name:</b>	NATURAL GAS (METHANE)				
<b>Contaminant Limit 1:</b>					
<b>Contam Limit Freq 1:</b>					
<b>Contaminant UN No 1:</b>					
<b>Receiving Medium:</b>					
<b>Receiving Environment:</b>	Air				
<b>Incident Reason:</b>	Operator/Human Error				
<b>Incident Summary:</b>	TSSA: 1 1/4" plastic service line damage, made safe				
<b>Site Region:</b>					
<b>Site Municipality:</b>	Ottawa				
<b>Activity Preceding Spill:</b>					
<b>Property 2nd Watershed:</b>					
<b>Property Tertiary Watershed:</b>					
<b>Sector Type:</b>	Miscellaneous Industrial				
<b>SAC Action Class:</b>	TSSA - Fuel Safety Branch - Hydrocarbon Fuel Release/Spill				
<b>Source Type:</b>					
<b>Site County/District:</b>					
<b>Site Geo Ref Meth:</b>					
<b>Site District Office:</b>					
<b>Nearest Watercourse:</b>					
<b>Site Name:</b>	Residential<UNOFFICIAL>				
<b>Site Address:</b>	436 McLeod Street				
<b>Client Name:</b>	Enbridge Gas Distribution Inc.				

<a href="#">71</a>	1 of 1	ESE/177.3	72.9 / 0.69	CHAMBERLAIN AVE & KENT ST Ottawa ON	WWIS
<b>Well ID:</b>	7241180			<b>Flowing (Y/N):</b>	
<b>Construction Date:</b>				<b>Flow Rate:</b>	
<b>Use 1st:</b>	Monitoring			<b>Data Entry Status:</b>	
<b>Use 2nd:</b>				<b>Data Src:</b>	
<b>Final Well Status:</b>	Observation Wells			<b>Date Received:</b>	11-May-2015 00:00:00
<b>Water Type:</b>				<b>Selected Flag:</b>	TRUE
<b>Casing Material:</b>				<b>Abandonment Rec:</b>	
<b>Audit No:</b>	Z191610			<b>Contractor:</b>	1844
<b>Tag:</b>	A156894			<b>Form Version:</b>	7
<b>Constructn Method:</b>				<b>Owner:</b>	
<b>Elevation (m):</b>				<b>County:</b>	OTTAWA-CARLETON
<b>Elevatn Reliabilty:</b>				<b>Lot:</b>	

<b>Map Key</b>	<b>Number of Records</b>	<b>Direction/ Distance (m)</b>	<b>Elev/Diff (m)</b>	<b>Site</b>	<b>DB</b>
<b>Depth to Bedrock:</b> <b>Well Depth:</b> <b>Overburden/Bedrock:</b> <b>Pump Rate:</b> <b>Static Water Level:</b> <b>Clear/Cloudy:</b> <b>Municipality:</b> <b>Site Info:</b>		NEPEAN TOWNSHIP		<b>Concession:</b> <b>Concession Name:</b> <b>Easting NAD83:</b> <b>Northing NAD83:</b> <b>Zone:</b> <b>UTM Reliability:</b>	
<b>PDF URL (Map):</b>		https://d2khazk8e83rdv.cloudfront.net/moe_mapping/downloads/2Water/Wells_pdfs/724\7241180.pdf			
<b><u>Additional Detail(s) (Map)</u></b>					
<b>Well Completed Date:</b>		2014/10/10			
<b>Year Completed:</b>		2014			
<b>Depth (m):</b>		30.28			
<b>Latitude:</b>		45.407899815762			
<b>Longitude:</b>		-75.6928842726962			
<b>Path:</b>		724\7241180.pdf			
<b><u>Bore Hole Information</u></b>					
<b>Bore Hole ID:</b>		1005347530		<b>Elevation:</b>	
<b>DP2BR:</b>				<b>Elevrc:</b>	
<b>Spatial Status:</b>				<b>Zone:</b>	
<b>Code OB:</b>				18	
<b>Code OB Desc:</b>				<b>East83:</b>	
<b>Open Hole:</b>				445779.00	
<b>Cluster Kind:</b>				<b>North83:</b>	
<b>Date Completed:</b>		10-Oct-2014 00:00:00		5028498.00	
<b>Remarks:</b>				<b>Org CS:</b>	
<b>Loc Method Desc:</b>		on Water Well Record		UTM83	
<b>Elevrc Desc:</b>				<b>UTMRC:</b>	
<b>Location Source Date:</b>				4	
<b>Improvement Location Source:</b>				<b>UTMRC Desc:</b>	
<b>Improvement Location Method:</b>				margin of error : 30 m - 100 m	
<b>Source Revision Comment:</b>				<b>Location Method:</b>	
<b>Supplier Comment:</b>				wwr	
<b><u>Overburden and Bedrock</u></b>					
<b><u>Materials Interval</u></b>					
<b>Formation ID:</b>		1005612249			
<b>Layer:</b>		1			
<b>Color:</b>					
<b>General Color:</b>					
<b>Mat1:</b>		02			
<b>Most Common Material:</b>		TOPSOIL			
<b>Mat2:</b>					
<b>Mat2 Desc:</b>					
<b>Mat3:</b>					
<b>Mat3 Desc:</b>					
<b>Formation Top Depth:</b>		0.0			
<b>Formation End Depth:</b>		0.15000000596046448			
<b>Formation End Depth UOM:</b>		m			
<b><u>Overburden and Bedrock</u></b>					
<b><u>Materials Interval</u></b>					
<b>Formation ID:</b>		1005612252			
<b>Layer:</b>		4			
<b>Color:</b>		2			

<b>Map Key</b>	<b>Number of Records</b>	<b>Direction/ Distance (m)</b>	<b>Elev/Diff (m)</b>	<b>Site</b>	<b>DB</b>
<b>General Color:</b>		GREY			
<b>Mat1:</b>		06			
<b>Most Common Material:</b>		SILT			
<b>Mat2:</b>		28			
<b>Mat2 Desc:</b>		SAND			
<b>Mat3:</b>		77			
<b>Mat3 Desc:</b>		LOOSE			
<b>Formation Top Depth:</b>		8.229999542236328			
<b>Formation End Depth:</b>		12.0			
<b>Formation End Depth UOM:</b>		m			
<b><u>Overburden and Bedrock Materials Interval</u></b>					
<b>Formation ID:</b>		1005612250			
<b>Layer:</b>		2			
<b>Color:</b>		6			
<b>General Color:</b>		BROWN			
<b>Mat1:</b>		01			
<b>Most Common Material:</b>		FILL			
<b>Mat2:</b>		28			
<b>Mat2 Desc:</b>		SAND			
<b>Mat3:</b>		77			
<b>Mat3 Desc:</b>		LOOSE			
<b>Formation Top Depth:</b>		0.15000000596046448			
<b>Formation End Depth:</b>		2.2799999713897705			
<b>Formation End Depth UOM:</b>		m			
<b><u>Overburden and Bedrock Materials Interval</u></b>					
<b>Formation ID:</b>		1005612253			
<b>Layer:</b>		5			
<b>Color:</b>		6			
<b>General Color:</b>		BROWN			
<b>Mat1:</b>		26			
<b>Most Common Material:</b>		ROCK			
<b>Mat2:</b>					
<b>Mat2 Desc:</b>					
<b>Mat3:</b>		91			
<b>Mat3 Desc:</b>		WATER-BEARING			
<b>Formation Top Depth:</b>		12.0			
<b>Formation End Depth:</b>		30.280000686645508			
<b>Formation End Depth UOM:</b>		m			
<b><u>Overburden and Bedrock Materials Interval</u></b>					
<b>Formation ID:</b>		1005612251			
<b>Layer:</b>		3			
<b>Color:</b>		6			
<b>General Color:</b>		BROWN			
<b>Mat1:</b>		06			
<b>Most Common Material:</b>		SILT			
<b>Mat2:</b>		05			
<b>Mat2 Desc:</b>		CLAY			
<b>Mat3:</b>					
<b>Mat3 Desc:</b>					
<b>Formation Top Depth:</b>		2.2799999713897705			
<b>Formation End Depth:</b>		8.229999542236328			
<b>Formation End Depth UOM:</b>		m			

<b>Map Key</b>	<b>Number of Records</b>	<b>Direction/ Distance (m)</b>	<b>Elev/Diff (m)</b>	<b>Site</b>	<b>DB</b>
<b><u>Annular Space/Abandonment Sealing Record</u></b>					
<b>Plug ID:</b>		1005612262			
<b>Layer:</b>		2			
<b>Plug From:</b>		23.0			
<b>Plug To:</b>		30.280000686645508			
<b>Plug Depth UOM:</b>		m			
<b><u>Annular Space/Abandonment Sealing Record</u></b>					
<b>Plug ID:</b>		1005612261			
<b>Layer:</b>		1			
<b>Plug From:</b>		10.699999809265137			
<b>Plug To:</b>		17.799999237060547			
<b>Plug Depth UOM:</b>		m			
<b><u>Method of Construction &amp; Well Use</u></b>					
<b>Method Construction ID:</b>		1005612260			
<b>Method Construction Code:</b>		B			
<b>Method Construction:</b>		Other Method			
<b>Other Method Construction:</b>		HSA			
<b><u>Pipe Information</u></b>					
<b>Pipe ID:</b>		1005612248			
<b>Casing No:</b>		0			
<b>Comment:</b>					
<b>Alt Name:</b>					
<b><u>Construction Record - Casing</u></b>					
<b>Casing ID:</b>		1005612257			
<b>Layer:</b>		1			
<b>Material:</b>		5			
<b>Open Hole or Material:</b>		PLASTIC			
<b>Depth From:</b>		0.0			
<b>Depth To:</b>		18.5			
<b>Casing Diameter:</b>		2.5399999618530273			
<b>Casing Diameter UOM:</b>		cm			
<b>Casing Depth UOM:</b>		m			
<b><u>Construction Record - Screen</u></b>					
<b>Screen ID:</b>		1005612258			
<b>Layer:</b>		1			
<b>Slot:</b>		10			
<b>Screen Top Depth:</b>		18.5			
<b>Screen End Depth:</b>		21.5			
<b>Screen Material:</b>		5			
<b>Screen Depth UOM:</b>		m			
<b>Screen Diameter UOM:</b>		cm			
<b>Screen Diameter:</b>		3.2100000381469727			
<b><u>Water Details</u></b>					
<b>Water ID:</b>		1005612256			
<b>Layer:</b>					

Map Key	Number of Records	Direction/ Distance (m)	Elev/Diff (m)	Site	DB
---------	-------------------	----------------------------	------------------	------	----

**Kind Code:**

**Kind:**

**Water Found Depth:**

**Water Found Depth UOM:** m

**Hole Diameter**

**Hole ID:**

1005612255

**Diameter:**

10.15999984741211

**Depth From:**

12.300000190734863

**Depth To:**

30.280000686645508

**Hole Depth UOM:**

m

**Hole Diameter UOM:**

cm

**Hole Diameter**

**Hole ID:**

1005612254

**Diameter:**

20.299999237060547

**Depth From:**

0.0

**Depth To:**

12.0

**Hole Depth UOM:**

m

**Hole Diameter UOM:**

cm

**Links**

**Bore Hole ID:**

1005347530

**Depth M:**

30.28

**Year Completed:**

2014

**Well Completed Dt:**

2014/10/10

**Audit No:**

Z191610

**Tag No:**

A156894

**Contractor:**

1844

**Path:**

724\7241180.pdf

**Latitude:**

45.407899815762

**Longitude:**

-75.6928842726962

72

1 of 2

NW/178.7

75.9 / 3.73

STEVE VAIVE

452 MCLEOD ST., OTTAWA, ON, K1R 5P6, CA  
ON

PINC

**Incident Id:**

**Incident No:**

1926390

**Incident Reported Dt:**

8/19/2016

**Type:**

FS-Pipeline Incident

**Status Code:**

**Tank Status:**

Pipeline Damage Reason Est

**Task No:**

**Spills Action Centre:**

**Fuel Type:**

**Fuel Occurrence Tp:**

**Date of Occurrence:**

**Occurrence Start Dt:**

**Depth:**

**Customer Acct Name:**

STEVE VAIVE

**Incident Address:**

452 MCLEOD ST., OTTAWA, ON, K1R 5P6, CA

**Operation Type:**

**Pipeline Type:**

**Regulator Type:**

**Summary:**

**Reported By:**

**Affiliation:**

**Occurrence Desc:**

**Damage Reason:**

**Notes:**

**Pipe Material:**

**Fuel Category:**

**Health Impact:**

**Environment Impact:**

**Property Damage:**

**Service Interrupt:**

**Enforce Policy:**

**Public Relation:**

**Pipeline System:**

**PSIG:**

**Attribute Category:**

**Regulator Location:**

**Method Details:**



Map Key	Number of Records	Direction/ Distance (m)	Elev/Diff (m)	Site	DB
<a href="#">72</a>	2 of 2	NW/178.7	75.9 / 3.73	452 Mcleod Street Ottawa ON	SPL
<b>Ref No:</b>	1307-ACY26K			<b>Contaminant Qty:</b>	0 other - see incident description
<b>Site No:</b>	NA			<b>Nature of Damage:</b>	
<b>Incident Dt:</b>	8/18/2016			<b>Discharger Report:</b>	
<b>Year:</b>				<b>Material Group:</b>	
<b>Incident Cause:</b>				<b>Health/Env Conseq:</b>	
<b>Incident Event:</b>	Leak/Break			<b>Agency Involved:</b>	
<b>Environment Impact:</b>				<b>Site Lot:</b>	
<b>Nature of Impact:</b>				<b>Site Conc:</b>	
<b>MOE Response:</b>				<b>Site Geo Ref Accu:</b>	
<b>Dt MOE Arvl on Scn:</b>				<b>Site Map Datum:</b>	
<b>MOE Reported Dt:</b>	8/18/2016			<b>Northing:</b>	
<b>Dt Document Closed:</b>				<b>Easting:</b>	
<b>Municipality No:</b>					
<b>System Facility Address:</b>					
<b>Client Type:</b>					
<b>Call Report Location Geodata:</b>					
<b>Contaminant Code:</b>	35				
<b>Contaminant Name:</b>	NATURAL GAS (METHANE)				
<b>Contaminant Limit 1:</b>					
<b>Contam Limit Freq 1:</b>					
<b>Contaminant UN No 1:</b>					
<b>Receiving Medium:</b>					
<b>Receiving Environment:</b>	Air				
<b>Incident Reason:</b>	Operator/Human Error				
<b>Incident Summary:</b>	TSSA- 1" 1/4 steel, line strike, made safe, Ottawa				
<b>Site Region:</b>					
<b>Site Municipality:</b>	Ottawa				
<b>Activity Preceding Spill:</b>					
<b>Property 2nd Watershed:</b>					
<b>Property Tertiary Watershed:</b>					
<b>Sector Type:</b>	Miscellaneous Industrial				
<b>SAC Action Class:</b>	TSSA - Fuel Safety Branch - Hydrocarbon Fuel Release/Spill				
<b>Source Type:</b>					
<b>Site County/District:</b>					
<b>Site Geo Ref Meth:</b>					
<b>Site District Office:</b>					
<b>Nearest Watercourse:</b>					
<b>Site Name:</b>	Private Residence<UNOFFICIAL>				
<b>Site Address:</b>	452 Mcleod Street				
<b>Client Name:</b>					

<a href="#">73</a>	1 of 1	E/179.0	77.3 / 5.08	ON	BORE
<b>Borehole ID:</b>	847551			<b>Inclin FLG:</b>	No
<b>OGF ID:</b>	215589208			<b>SP Status:</b>	Initial Entry
<b>Status:</b>	Decommissioned			<b>Surv Elev:</b>	No
<b>Type:</b>	Borehole			<b>Piezometer:</b>	No
<b>Use:</b>	Geotechnical/Geological Investigation			<b>Primary Name:</b>	
<b>Completion Date:</b>	02-MAR-1962			<b>Municipality:</b>	
<b>Static Water Level:</b>	1.2			<b>Lot:</b>	LOT F
<b>Primary Water Use:</b>				<b>Township:</b>	NEPEAN
<b>Sec. Water Use:</b>				<b>Latitude DD:</b>	45.408748
<b>Total Depth m:</b>	2.7			<b>Longitude DD:</b>	-75.692511
<b>Depth Ref:</b>	Ground Surface			<b>UTM Zone:</b>	18
<b>Depth Elev:</b>				<b>Easting:</b>	445809
<b>Drill Method:</b>	Diamond Drill			<b>Northing:</b>	5028592
<b>Orig Ground Elev m:</b>	68.1			<b>Location Accuracy:</b>	
<b>Elev Reliabil Note:</b>				<b>Accuracy:</b>	Within 10 metres
<b>DEM Ground Elev m:</b>	72.2				
<b>Concession:</b>	BROKEN FRONT C				

Map Key	Number of Records	Direction/ Distance (m)	Elev/Diff (m)	Site	DB
---------	-------------------	----------------------------	------------------	------	----

Location D:  
Survey D:  
Comments:

**Borehole Geology Stratum**

<b>Geology Stratum ID:</b>	6557948	<b>Mat Consistency:</b>	Hard
<b>Top Depth:</b>	2.4	<b>Material Moisture:</b>	
<b>Bottom Depth:</b>	2.7	<b>Material Texture:</b>	
<b>Material Color:</b>	Grey	<b>Non Geo Mat Type:</b>	
<b>Material 1:</b>	Clay	<b>Geologic Formation:</b>	
<b>Material 2:</b>		<b>Geologic Group:</b>	
<b>Material 3:</b>		<b>Geologic Period:</b>	
<b>Material 4:</b>		<b>Depositional Gen:</b>	
<b>Gsc Material Description:</b>			
<b>Stratum Description:</b>	HARD FISSURED GREY CLAY **Note: Many records provided by the department have a truncated [Stratum Description] field.		

<b>Geology Stratum ID:</b>	6557947	<b>Mat Consistency:</b>	
<b>Top Depth:</b>	0	<b>Material Moisture:</b>	
<b>Bottom Depth:</b>	2.4	<b>Material Texture:</b>	
<b>Material Color:</b>		<b>Non Geo Mat Type:</b>	Cinder Ash
<b>Material 1:</b>	Fill	<b>Geologic Formation:</b>	
<b>Material 2:</b>	Fine Sand	<b>Geologic Group:</b>	
<b>Material 3:</b>	Silt	<b>Geologic Period:</b>	
<b>Material 4:</b>	Organic	<b>Depositional Gen:</b>	
<b>Gsc Material Description:</b>			
<b>Stratum Description:</b>	FILL FINE SAND SILT ORGANIC MATERIAL ASHES COAL AND WOOD **Note: Many records provided by the department have a truncated [Stratum Description] field.		

<a href="#">74</a>	1 of 1	ENE/183.2	78.2 / 6.05	ON	BORE
--------------------	--------	-----------	-------------	----	------

<b>Borehole ID:</b>	613203	<b>Inclin FLG:</b>	No
<b>OGF ID:</b>	215514506	<b>SP Status:</b>	Initial Entry
<b>Status:</b>		<b>Surv Elev:</b>	No
<b>Type:</b>	Borehole	<b>Piezometer:</b>	No
<b>Use:</b>		<b>Primary Name:</b>	
<b>Completion Date:</b>	APR-1971	<b>Municipality:</b>	
<b>Static Water Level:</b>		<b>Lot:</b>	
<b>Primary Water Use:</b>		<b>Township:</b>	
<b>Sec. Water Use:</b>		<b>Latitude DD:</b>	45.409558
<b>Total Depth m:</b>	7.3	<b>Longitude DD:</b>	-75.692755
<b>Depth Ref:</b>	Ground Surface	<b>UTM Zone:</b>	18
<b>Depth Elev:</b>		<b>Easting:</b>	445791
<b>Drill Method:</b>		<b>Northing:</b>	5028682
<b>Orig Ground Elev m:</b>	69.1	<b>Location Accuracy:</b>	
<b>Elev Reliabil Note:</b>		<b>Accuracy:</b>	Not Applicable
<b>DEM Ground Elev m:</b>	67.8		
<b>Concession:</b>			
<b>Location D:</b>			
<b>Survey D:</b>			
<b>Comments:</b>			

**Borehole Geology Stratum**

<b>Geology Stratum ID:</b>	218394122	<b>Mat Consistency:</b>	Stiff
<b>Top Depth:</b>	2.2	<b>Material Moisture:</b>	
<b>Bottom Depth:</b>	2.7	<b>Material Texture:</b>	
<b>Material Color:</b>	Brown	<b>Non Geo Mat Type:</b>	
<b>Material 1:</b>	Clay	<b>Geologic Formation:</b>	
<b>Material 2:</b>	Silt	<b>Geologic Group:</b>	
<b>Material 3:</b>		<b>Geologic Period:</b>	

Map Key	Number of Records	Direction/ Distance (m)	Elev/Diff (m)	Site	DB
<b>Material 4:</b>				<b>Depositional Gen:</b>	
<b>Gsc Material Description:</b>					
<b>Stratum Description:</b>		CLAY. BROWN,GREY,STIFF,FISSURED.			
<b>Geology Stratum ID:</b>	218394121			<b>Mat Consistency:</b>	
<b>Top Depth:</b>	0			<b>Material Moisture:</b>	
<b>Bottom Depth:</b>	2.2			<b>Material Texture:</b>	
<b>Material Color:</b>				<b>Non Geo Mat Type:</b>	
<b>Material 1:</b>				<b>Geologic Formation:</b>	
<b>Material 2:</b>	Sand			<b>Geologic Group:</b>	
<b>Material 3:</b>	Silt			<b>Geologic Period:</b>	
<b>Material 4:</b>	Gravel			<b>Depositional Gen:</b>	
<b>Gsc Material Description:</b>					
<b>Stratum Description:</b>		ARTIFICIAL.			
<b>Geology Stratum ID:</b>	218394125			<b>Mat Consistency:</b>	Stiff
<b>Top Depth:</b>	5.3			<b>Material Moisture:</b>	
<b>Bottom Depth:</b>	7.3			<b>Material Texture:</b>	
<b>Material Color:</b>	Grey			<b>Non Geo Mat Type:</b>	
<b>Material 1:</b>	Clay			<b>Geologic Formation:</b>	
<b>Material 2:</b>	Silt			<b>Geologic Group:</b>	
<b>Material 3:</b>				<b>Geologic Period:</b>	
<b>Material 4:</b>				<b>Depositional Gen:</b>	
<b>Gsc Material Description:</b>					
<b>Stratum Description:</b>		CLAY. GREY,STIFF,FISSURED. 00000 015 00073 075 00090 065 00125 050 00175 065 **Note: Many records provided by the department have a truncated [Stratum Description] field.			
<b>Geology Stratum ID:</b>	218394123			<b>Mat Consistency:</b>	Stiff
<b>Top Depth:</b>	2.7			<b>Material Moisture:</b>	
<b>Bottom Depth:</b>	3.8			<b>Material Texture:</b>	
<b>Material Color:</b>	Brown			<b>Non Geo Mat Type:</b>	
<b>Material 1:</b>	Clay			<b>Geologic Formation:</b>	
<b>Material 2:</b>	Silt			<b>Geologic Group:</b>	
<b>Material 3:</b>				<b>Geologic Period:</b>	
<b>Material 4:</b>				<b>Depositional Gen:</b>	
<b>Gsc Material Description:</b>					
<b>Stratum Description:</b>		CLAY. BROWN,GREY,STIFF,FISSURED.			
<b>Geology Stratum ID:</b>	218394124			<b>Mat Consistency:</b>	Soft
<b>Top Depth:</b>	3.8			<b>Material Moisture:</b>	
<b>Bottom Depth:</b>	5.3			<b>Material Texture:</b>	
<b>Material Color:</b>	Grey			<b>Non Geo Mat Type:</b>	
<b>Material 1:</b>	Clay			<b>Geologic Formation:</b>	
<b>Material 2:</b>	Silt			<b>Geologic Group:</b>	
<b>Material 3:</b>				<b>Geologic Period:</b>	
<b>Material 4:</b>				<b>Depositional Gen:</b>	
<b>Gsc Material Description:</b>					
<b>Stratum Description:</b>		CLAY. GREY,SOFT,STIFF,FISSURED.			
<b>Source</b>					
<b>Source Type:</b>	Data Survey			<b>Source Appl:</b>	Spatial/Tabular
<b>Source Orig:</b>	Geological Survey of Canada			<b>Source Iden:</b>	1
<b>Source Date:</b>	1956-1972			<b>Scale or Res:</b>	Varies
<b>Confidence:</b>	H			<b>Horizontal:</b>	NAD27
<b>Observatio:</b>				<b>Verticalda:</b>	Mean Average Sea Level
<b>Source Name:</b>	Urban Geology Automated Information System (UGAIS)				
<b>Source Details:</b>	File: OTTAWA2.txt RecordID: 057110 NTS_Sheet: 31G05G				
<b>Confiden 1:</b>	Logged by professional. Exact and complete description of material and properties.				
<b>Source List</b>					
<b>Source Identifier:</b>	1			<b>Horizontal Datum:</b>	NAD27
<b>Source Type:</b>	Data Survey			<b>Vertical Datum:</b>	Mean Average Sea Level

Map Key	Number of Records	Direction/ Distance (m)	Elev/Diff (m)	Site	DB
<b>Source Date:</b>		1956-1972		<b>Projection Name:</b>	Universal Transverse Mercator
<b>Scale or Resolution:</b>		Varies			
<b>Source Name:</b>		Urban Geology Automated Information System (UGAIS)			
<b>Source Originators:</b>		Geological Survey of Canada			
<a href="#">75</a>	1 of 1	SE/187.0	71.6 / -0.61	<b>The Clones Society Inc.</b> 30 Chamberlain Ave Ottawa ON K1S 1V9	SCT
<b>Established:</b>		1990			
<b>Plant Size (ft²):</b>					
<b>Employment:</b>		9			
<b>--Details--</b>					
<b>Description:</b>		Computer and Peripheral Equipment Manufacturing			
<b>SIC/NAICS Code:</b>		334110			
<b>Description:</b>		Radio and Television Broadcasting and Wireless Communications Equipment Manufacturing			
<b>SIC/NAICS Code:</b>		334220			
<b>Description:</b>		Manufacturing and Reproducing Magnetic and Optical Media			
<b>SIC/NAICS Code:</b>		334610			
<a href="#">76</a>	1 of 1	SW/188.4	72.5 / 0.34	ON	BORE
<b>Borehole ID:</b>		847561		<b>Inclin FLG:</b>	No
<b>OGF ID:</b>		215589218		<b>SP Status:</b>	Initial Entry
<b>Status:</b>		Decommissioned		<b>Surv Elev:</b>	No
<b>Type:</b>		Borehole		<b>Piezometer:</b>	No
<b>Use:</b>		Geotechnical/Geological Investigation			
<b>Completion Date:</b>		14-NOV-1961			
<b>Static Water Level:</b>		3.1			
<b>Primary Water Use:</b>					
<b>Sec. Water Use:</b>					
<b>Total Depth m:</b>		6.9			
<b>Depth Ref:</b>		Ground Surface			
<b>Depth Elev:</b>					
<b>Drill Method:</b>		Diamond Drill			
<b>Orig Ground Elev m:</b>		68.3			
<b>Elev Reliabil Note:</b>					
<b>DEM Ground Elev m:</b>		71.4			
<b>Concession:</b>		BROKEN FRONT C			
<b>Location D:</b>					
<b>Survey D:</b>					
<b>Comments:</b>					
<b><u>Borehole Geology Stratum</u></b>					
<b>Geology Stratum ID:</b>		6557981		<b>Mat Consistency:</b>	Loose
<b>Top Depth:</b>		0			
<b>Bottom Depth:</b>		.3			
<b>Material Color:</b>		Brown			
<b>Material 1:</b>		Fill			
<b>Material 2:</b>		Sand			
<b>Material 3:</b>		Cinders			
<b>Material 4:</b>					
<b>Gsc Material Description:</b>					
<b>Stratum Description:</b>		LOOSE TO COMPACT BROWN CINDER AND SAND FILL **Note: Many records provided by the department have a truncated [Stratum Description] field.			
<b>Geology Stratum ID:</b>		6557982		<b>Mat Consistency:</b>	Loose

Map Key	Number of Records	Direction/ Distance (m)	Elev/Diff (m)	Site	DB
<b>Top Depth:</b>	.3			<b>Material Moisture:</b>	
<b>Bottom Depth:</b>	6.6			<b>Material Texture:</b>	Fine
<b>Material Color:</b>	Grey-Brown			<b>Non Geo Mat Type:</b>	
<b>Material 1:</b>	Sand			<b>Geologic Formation:</b>	
<b>Material 2:</b>	Gravel			<b>Geologic Group:</b>	
<b>Material 3:</b>	Silt			<b>Geologic Period:</b>	
<b>Material 4:</b>				<b>Depositional Gen:</b>	
<b>Gsc Material Description:</b>					
<b>Stratum Description:</b>		LOOSE TO COMPACT GREY BROWN TO GREY FINE SAND WITH SOME GRAVEL BECOMING SILTY FINE SAND BELOW ABOUT EL 213 **Note: Many records provided by the department have a truncated [Stratum Description] field.			
<b>Geology Stratum ID:</b>	6557983			<b>Mat Consistency:</b>	Compact
<b>Top Depth:</b>	6.6			<b>Material Moisture:</b>	
<b>Bottom Depth:</b>	6.9			<b>Material Texture:</b>	
<b>Material Color:</b>				<b>Non Geo Mat Type:</b>	
<b>Material 1:</b>	Sand			<b>Geologic Formation:</b>	
<b>Material 2:</b>	Gravel			<b>Geologic Group:</b>	
<b>Material 3:</b>	Boulders			<b>Geologic Period:</b>	
<b>Material 4:</b>	Bedrock			<b>Depositional Gen:</b>	
<b>Gsc Material Description:</b>					
<b>Stratum Description:</b>		PROBABLY COMPACT SAND AND GRAVEL THEN REFUSAL BOULDER OR BEDROCK **Note: Many records provided by the department have a truncated [Stratum Description] field.			

<u>77</u>	1 of 1	E/189.0	77.3 / 5.13	ON	BORE
<b>Borehole ID:</b>	847497			<b>Inclin FLG:</b>	No
<b>OGF ID:</b>	215589155			<b>SP Status:</b>	Initial Entry
<b>Status:</b>	Decommissioned			<b>Surv Elev:</b>	No
<b>Type:</b>	Borehole			<b>Piezometer:</b>	No
<b>Use:</b>	Geotechnical/Geological Investigation			<b>Primary Name:</b>	
<b>Completion Date:</b>	21-AUG-1961			<b>Municipality:</b>	
<b>Static Water Level:</b>				<b>Lot:</b>	LOT F
<b>Primary Water Use:</b>				<b>Township:</b>	NEPEAN
<b>Sec. Water Use:</b>				<b>Latitude DD:</b>	45.408416
<b>Total Depth m:</b>	2.4			<b>Longitude DD:</b>	-75.692431
<b>Depth Ref:</b>	Ground Surface			<b>UTM Zone:</b>	18
<b>Depth Elev:</b>				<b>Easting:</b>	445815
<b>Drill Method:</b>	Power auger			<b>Northing:</b>	5028555
<b>Orig Ground Elev m:</b>	68.9			<b>Location Accuracy:</b>	
<b>Elev Reliabil Note:</b>				<b>Accuracy:</b>	Within 10 metres
<b>DEM Ground Elev m:</b>	72.8				
<b>Concession:</b>		BROKEN FRONT C			
<b>Location D:</b>					
<b>Survey D:</b>					
<b>Comments:</b>					

**Borehole Geology Stratum**

<b>Geology Stratum ID:</b>	6557744			<b>Mat Consistency:</b>	
<b>Top Depth:</b>	2.1			<b>Material Moisture:</b>	
<b>Bottom Depth:</b>	2.4			<b>Material Texture:</b>	
<b>Material Color:</b>				<b>Non Geo Mat Type:</b>	
<b>Material 1:</b>	Clay			<b>Geologic Formation:</b>	
<b>Material 2:</b>				<b>Geologic Group:</b>	
<b>Material 3:</b>				<b>Geologic Period:</b>	
<b>Material 4:</b>				<b>Depositional Gen:</b>	
<b>Gsc Material Description:</b>					
<b>Stratum Description:</b>		CLAY **Note: Many records provided by the department have a truncated [Stratum Description] field.			
<b>Geology Stratum ID:</b>	6557741			<b>Mat Consistency:</b>	
<b>Top Depth:</b>	0			<b>Material Moisture:</b>	
<b>Bottom Depth:</b>	.3			<b>Material Texture:</b>	

Map Key	Number of Records	Direction/ Distance (m)	Elev/Diff (m)	Site	DB
<hr/>					
<b>Material Color:</b>				<b>Non Geo Mat Type:</b>	
<b>Material 1:</b>	Cinders			<b>Geologic Formation:</b>	
<b>Material 2:</b>	Sand			<b>Geologic Group:</b>	
<b>Material 3:</b>				<b>Geologic Period:</b>	
<b>Material 4:</b>				<b>Depositional Gen:</b>	
<b>Gsc Material Description:</b>					
<b>Stratum Description:</b>	CINDERS WITH SAND **Note: Many records provided by the department have a truncated [Stratum Description] field.				
<b>Geology Stratum ID:</b>	6557742			<b>Mat Consistency:</b>	
<b>Top Depth:</b>	.3			<b>Material Moisture:</b>	
<b>Bottom Depth:</b>	1.2			<b>Material Texture:</b>	
<b>Material Color:</b>				<b>Non Geo Mat Type:</b>	
<b>Material 1:</b>	Fill			<b>Geologic Formation:</b>	
<b>Material 2:</b>	Sand			<b>Geologic Group:</b>	
<b>Material 3:</b>	Topsoil			<b>Geologic Period:</b>	
<b>Material 4:</b>				<b>Depositional Gen:</b>	
<b>Gsc Material Description:</b>					
<b>Stratum Description:</b>	FILL SAND WITH POCKETS OF TOPSOIL **Note: Many records provided by the department have a truncated [Stratum Description] field.				
<b>Geology Stratum ID:</b>	6557743			<b>Mat Consistency:</b>	
<b>Top Depth:</b>	1.2			<b>Material Moisture:</b>	
<b>Bottom Depth:</b>	2.1			<b>Material Texture:</b>	Fine
<b>Material Color:</b>				<b>Non Geo Mat Type:</b>	
<b>Material 1:</b>	Sand			<b>Geologic Formation:</b>	
<b>Material 2:</b>	Silt			<b>Geologic Group:</b>	
<b>Material 3:</b>				<b>Geologic Period:</b>	
<b>Material 4:</b>				<b>Depositional Gen:</b>	
<b>Gsc Material Description:</b>					
<b>Stratum Description:</b>	SILTY FINE SAND **Note: Many records provided by the department have a truncated [Stratum Description] field.				
<hr/>					
<a href="#">78</a>	1 of 1	WNW/189.2	76.9 / 4.74	Ultramar Limited Florence Lackey, 462 McLeod Street Ottawa ON K1R 5P6	SPL
<b>Ref No:</b>	4381-5LPHHU			<b>Contaminant Qty:</b>	
<b>Site No:</b>				<b>Nature of Damage:</b>	
<b>Incident Dt:</b>	4/16/2003			<b>Discharger Report:</b>	
<b>Year:</b>				<b>Material Group:</b>	Oil
<b>Incident Cause:</b>	Pipe Or Hose Leak			<b>Health/Env Conseq:</b>	
<b>Incident Event:</b>				<b>Agency Involved:</b>	
<b>Environment Impact:</b>	Confirmed			<b>Site Lot:</b>	
<b>Nature of Impact:</b>	Soil Contamination			<b>Site Conc:</b>	
<b>MOE Response:</b>				<b>Site Geo Ref Accu:</b>	
<b>Dt MOE Arvl on Scn:</b>				<b>Site Map Datum:</b>	
<b>MOE Reported Dt:</b>	4/17/2003			<b>Northing:</b>	
<b>Dt Document Closed:</b>				<b>Easting:</b>	
<b>Municipality No:</b>					
<b>System Facility Address:</b>					
<b>Client Type:</b>					
<b>Call Report Location Geodata:</b>					
<b>Contaminant Code:</b>	13				
<b>Contaminant Name:</b>	FURNACE OIL				
<b>Contaminant Limit 1:</b>					
<b>Contam Limit Freq 1:</b>					
<b>Contaminant UN No 1:</b>					
<b>Receiving Medium:</b>	Land				
<b>Receiving Environment:</b>					
<b>Incident Reason:</b>	Corrosion - All forms of internal/external corrosion				
<b>Incident Summary:</b>	Ottawa - furnace oil spill				
<b>Site Region:</b>	Eastern				
<b>Site Municipality:</b>	Ottawa				
<b>Activity Preceding Spill:</b>					
<b>Property 2nd Watershed:</b>					

Map Key	Number of Records	Direction/ Distance (m)	Elev/Diff (m)	Site	DB
<b>Property Tertiary Watershed:</b>					
<b>Sector Type:</b>					
<b>SAC Action Class:</b>		Spill to Land			
<b>Source Type:</b>					
<b>Site County/District:</b>					
<b>Site Geo Ref Meth:</b>					
<b>Site District Office:</b>		Ottawa			
<b>Nearest Watercourse:</b>					
<b>Site Name:</b>		BASEMENT<UNOFFICIAL>			
<b>Site Address:</b>					
<b>Client Name:</b>		Ultramar Limited			

79      1 of 1      **SSW/189.2**      **69.9 / -2.31**      **ON**      **BORE**

<b>Borehole ID:</b>	847506	<b>Inclin FLG:</b>	No
<b>OGF ID:</b>	215589163	<b>SP Status:</b>	Initial Entry
<b>Status:</b>	Decommissioned	<b>Surv Elev:</b>	No
<b>Type:</b>	Borehole	<b>Piezometer:</b>	No
<b>Use:</b>	Geotechnical/Geological Investigation	<b>Primary Name:</b>	
<b>Completion Date:</b>	18-AUG-1961	<b>Municipality:</b>	
<b>Static Water Level:</b>		<b>Lot:</b>	LOT F
<b>Primary Water Use:</b>		<b>Township:</b>	NEPEAN
<b>Sec. Water Use:</b>		<b>Latitude DD:</b>	45.407128
<b>Total Depth m:</b>	3.4	<b>Longitude DD:</b>	-75.69552
<b>Depth Ref:</b>	Ground Surface	<b>UTM Zone:</b>	18
<b>Depth Elev:</b>		<b>Easting:</b>	445572
<b>Drill Method:</b>	Power auger	<b>Northing:</b>	5028414
<b>Orig Ground Elev m:</b>	68.3	<b>Location Accuracy:</b>	
<b>Elev Reliabil Note:</b>		<b>Accuracy:</b>	Within 10 metres
<b>DEM Ground Elev m:</b>	72.7		
<b>Concession:</b>	BROKEN FRONT C		
<b>Location D:</b>			
<b>Survey D:</b>			
<b>Comments:</b>			

**Borehole Geology Stratum**

<b>Geology Stratum ID:</b>	6557774	<b>Mat Consistency:</b>	
<b>Top Depth:</b>	2.7	<b>Material Moisture:</b>	
<b>Bottom Depth:</b>	3.4	<b>Material Texture:</b>	Fine
<b>Material Color:</b>		<b>Non Geo Mat Type:</b>	
<b>Material 1:</b>	Sand	<b>Geologic Formation:</b>	
<b>Material 2:</b>	Silt	<b>Geologic Group:</b>	
<b>Material 3:</b>		<b>Geologic Period:</b>	
<b>Material 4:</b>		<b>Depositional Gen:</b>	
<b>Gsc Material Description:</b>			
<b>Stratum Description:</b>	FINE SAND AND SILT **Note: Many records provided by the department have a truncated [Stratum Description] field.		

<b>Geology Stratum ID:</b>	6557773	<b>Mat Consistency:</b>	
<b>Top Depth:</b>	2.4	<b>Material Moisture:</b>	
<b>Bottom Depth:</b>	2.7	<b>Material Texture:</b>	
<b>Material Color:</b>		<b>Non Geo Mat Type:</b>	
<b>Material 1:</b>	Topsoil	<b>Geologic Formation:</b>	
<b>Material 2:</b>		<b>Geologic Group:</b>	
<b>Material 3:</b>		<b>Geologic Period:</b>	
<b>Material 4:</b>		<b>Depositional Gen:</b>	
<b>Gsc Material Description:</b>			
<b>Stratum Description:</b>	TOPSOIL **Note: Many records provided by the department have a truncated [Stratum Description] field.		

<b>Geology Stratum ID:</b>	6557771	<b>Mat Consistency:</b>	
<b>Top Depth:</b>	0	<b>Material Moisture:</b>	



Map Key	Number of Records	Direction/ Distance (m)	Elev/Diff (m)	Site	DB
<b>Bottom Depth:</b>	.8			<b>Material Texture:</b>	
<b>Material Color:</b>				<b>Non Geo Mat Type:</b>	
<b>Material 1:</b>	Fill			<b>Geologic Formation:</b>	
<b>Material 2:</b>	Cinders			<b>Geologic Group:</b>	
<b>Material 3:</b>	Sand			<b>Geologic Period:</b>	
<b>Material 4:</b>				<b>Depositional Gen:</b>	
<b>Gsc Material Description:</b>					
<b>Stratum Description:</b>	FILL CINDERS AND SAND **Note: Many records provided by the department have a truncated [Stratum Description] field.				
<b>Geology Stratum ID:</b>	6557772			<b>Mat Consistency:</b>	
<b>Top Depth:</b>	.8			<b>Material Moisture:</b>	
<b>Bottom Depth:</b>	2.4			<b>Material Texture:</b>	
<b>Material Color:</b>				<b>Non Geo Mat Type:</b>	
<b>Material 1:</b>	Fill			<b>Geologic Formation:</b>	
<b>Material 2:</b>	Fine Sand			<b>Geologic Group:</b>	
<b>Material 3:</b>	Gravel			<b>Geologic Period:</b>	
<b>Material 4:</b>	Cinders			<b>Depositional Gen:</b>	
<b>Gsc Material Description:</b>					
<b>Stratum Description:</b>	FILL FINE SAND WITH SOME GRAVEL AND A FEW CINDERS **Note: Many records provided by the department have a truncated [Stratum Description] field.				
<b>80</b>	<b>1 of 1</b>	<b>E/190.1</b>	<b>77.8 / 5.64</b>	<b>ON</b>	<b>BORE</b>
<b>Borehole ID:</b>	847552			<b>Inclin FLG:</b>	No
<b>OGF ID:</b>	215589209			<b>SP Status:</b>	Initial Entry
<b>Status:</b>	Decommissioned			<b>Surv Elev:</b>	No
<b>Type:</b>	Borehole			<b>Piezometer:</b>	No
<b>Use:</b>	Geotechnical/Geological Investigation			<b>Primary Name:</b>	
<b>Completion Date:</b>	02-MAR-1962			<b>Municipality:</b>	
<b>Static Water Level:</b>	2.3			<b>Lot:</b>	LOT F
<b>Primary Water Use:</b>				<b>Township:</b>	NEPEAN
<b>Sec. Water Use:</b>				<b>Latitude DD:</b>	45.408803
<b>Total Depth m:</b>	2.3			<b>Longitude DD:</b>	-75.692371
<b>Depth Ref:</b>	Ground Surface			<b>UTM Zone:</b>	18
<b>Depth Elev:</b>				<b>Easting:</b>	445820
<b>Drill Method:</b>	Diamond Drill			<b>Northing:</b>	5028598
<b>Orig Ground Elev m:</b>	69.2			<b>Location Accuracy:</b>	
<b>Elev Reliabil Note:</b>				<b>Accuracy:</b>	Within 10 metres
<b>DEM Ground Elev m:</b>	72.2				
<b>Concession:</b>	BROKEN FRONT C				
<b>Location D:</b>					
<b>Survey D:</b>					
<b>Comments:</b>					
<b><u>Borehole Geology Stratum</u></b>					
<b>Geology Stratum ID:</b>	6557950			<b>Mat Consistency:</b>	Dense
<b>Top Depth:</b>	.9			<b>Material Moisture:</b>	
<b>Bottom Depth:</b>	1.8			<b>Material Texture:</b>	Medium
<b>Material Color:</b>				<b>Non Geo Mat Type:</b>	
<b>Material 1:</b>	Sand			<b>Geologic Formation:</b>	
<b>Material 2:</b>	Silt			<b>Geologic Group:</b>	
<b>Material 3:</b>				<b>Geologic Period:</b>	
<b>Material 4:</b>				<b>Depositional Gen:</b>	
<b>Gsc Material Description:</b>					
<b>Stratum Description:</b>	MEDIUM DENSE SILTY SAND **Note: Many records provided by the department have a truncated [Stratum Description] field.				
<b>Geology Stratum ID:</b>	6557949			<b>Mat Consistency:</b>	
<b>Top Depth:</b>	0			<b>Material Moisture:</b>	
<b>Bottom Depth:</b>	.9			<b>Material Texture:</b>	
<b>Material Color:</b>				<b>Non Geo Mat Type:</b>	Brick



Map Key	Number of Records	Direction/ Distance (m)	Elev/Diff (m)	Site	DB
<b>Material 1:</b> <b>Material 2:</b> <b>Material 3:</b> <b>Material 4:</b> <b>Gsc Material Description:</b> <b>Stratum Description:</b>	Fill Silt Sand organic material			<b>Geologic Formation:</b> <b>Geologic Group:</b> <b>Geologic Period:</b> <b>Depositional Gen:</b>	
FILL SILTY SAND BRICK ORGANIC MATERIAL FEW STONES **Note: Many records provided by the department have a truncated [Stratum Description] field.					
<a href="#">81</a>	1 of 4	WSW/191.7	75.8 / 3.64	1470201 ONTARIO INC. 335 CATHERINE ST OTTAWA ON K1R 5T4	GEN
<b>Generator No:</b> <b>SIC Code:</b> <b>SIC Description:</b> <b>Approval Years:</b> <b>PO Box No:</b> <b>Country:</b> <b>Status:</b> <b>Co Admin:</b> <b>Choice of Contact:</b> <b>Phone No Admin:</b> <b>Contaminated Facility:</b> <b>MHSW Facility:</b>	ON3235885 551114 Head Offices 04				
<a href="#">81</a>	2 of 4	WSW/191.7	75.8 / 3.64	884611 Ontario Ltd 335 Catherine Street Ottawa ON K1R5T4	GEN
<b>Generator No:</b> <b>SIC Code:</b> <b>SIC Description:</b> <b>Approval Years:</b> <b>PO Box No:</b> <b>Country:</b> <b>Status:</b> <b>Co Admin:</b> <b>Choice of Contact:</b> <b>Phone No Admin:</b> <b>Contaminated Facility:</b> <b>MHSW Facility:</b>	ON6401971  As of Jul 2020 Canada Registered				
<u>Detail(s)</u>					
<b>Waste Class:</b> <b>Waste Class Name:</b>	264 L Photoprocessing wastes				
<a href="#">81</a>	3 of 4	WSW/191.7	75.8 / 3.64	884611 Ontario Ltd 335 Catherine Street Ottawa ON K1R5T4	GEN
<b>Generator No:</b> <b>SIC Code:</b> <b>SIC Description:</b> <b>Approval Years:</b> <b>PO Box No:</b> <b>Country:</b> <b>Status:</b> <b>Co Admin:</b> <b>Choice of Contact:</b> <b>Phone No Admin:</b> <b>Contaminated Facility:</b> <b>MHSW Facility:</b>	ON6401971  As of Nov 2021 Canada Registered				

Map Key	Number of Records	Direction/ Distance (m)	Elev/Diff (m)	Site	DB
<b><u>Detail(s)</u></b>					
<b>Waste Class:</b>		264 L			
<b>Waste Class Name:</b>		Photoprocessing wastes			
<a href="#"><u>81</u></a>	4 of 4	WSW/191.7	75.8 / 3.64	884611 Ontario Ltd 335 Catherine Street Ottawa ON K1R5T4	GEN
<b>Generator No:</b>		ON6401971			
<b>SIC Code:</b>					
<b>SIC Description:</b>					
<b>Approval Years:</b>		As of Oct 2022			
<b>PO Box No:</b>					
<b>Country:</b>		Canada			
<b>Status:</b>		Registered			
<b>Co Admin:</b>					
<b>Choice of Contact:</b>					
<b>Phone No Admin:</b>					
<b>Contaminated Facility:</b>					
<b>MHSW Facility:</b>					
<b><u>Detail(s)</u></b>					
<b>Waste Class:</b>		264 L			
<b>Waste Class Name:</b>		PHOTOPROCESSING WASTES			
<a href="#"><u>82</u></a>	1 of 2	WNW/191.9	76.9 / 4.74	STEVE VAIVE 466 MCLEOD ST., OTTAWA, ON, K1R 5P6, CA ON	PINC
<b>Incident Id:</b>					
<b>Incident No:</b>		1902308			
<b>Incident Reported Dt:</b>		7/13/2016			
<b>Type:</b>		FS-Pipeline Incident			
<b>Status Code:</b>					
<b>Tank Status:</b>		Pipeline Damage Reason Est			
<b>Task No:</b>					
<b>Spills Action Centre:</b>					
<b>Fuel Type:</b>					
<b>Fuel Occurrence Tp:</b>					
<b>Date of Occurrence:</b>					
<b>Occurrence Start Dt:</b>					
<b>Depth:</b>					
<b>Customer Acct Name:</b>		STEVE VAIVE			
<b>Incident Address:</b>		466 MCLEOD ST., OTTAWA, ON, K1R 5P6, CA			
<b>Operation Type:</b>					
<b>Pipeline Type:</b>					
<b>Regulator Type:</b>					
<b>Summary:</b>					
<b>Reported By:</b>					
<b>Affiliation:</b>					
<b>Occurrence Desc:</b>					
<b>Damage Reason:</b>					
<b>Notes:</b>					
<a href="#"><u>82</u></a>	2 of 2	WNW/191.9	76.9 / 4.74	Enbridge Gas Distribution Inc. 466 Mcleod St Ottawa ON	SPL

Map Key	Number of Records	Direction/ Distance (m)	Elev/Diff (m)	Site	DB
	0306-ABTGPW				
<b>Ref No:</b>	0306-ABTGPW			<b>Contaminant Qty:</b>	0 other - see incident description
<b>Site No:</b>	NA			<b>Nature of Damage:</b>	
<b>Incident Dt:</b>	2016/07/13			<b>Discharger Report:</b>	
<b>Year:</b>				<b>Material Group:</b>	
<b>Incident Cause:</b>				<b>Health/Env Conseq:</b>	
<b>Incident Event:</b>	Leak/Break			<b>Agency Involved:</b>	
<b>Environment Impact:</b>				<b>Site Lot:</b>	
<b>Nature of Impact:</b>				<b>Site Conc:</b>	
<b>MOE Response:</b>	No			<b>Site Geo Ref Accu:</b>	
<b>Dt MOE Arvl on Scn:</b>				<b>Site Map Datum:</b>	
<b>MOE Reported Dt:</b>	2016/07/13			<b>Northing:</b>	
<b>Dt Document Closed:</b>	2016/08/16			<b>Easting:</b>	
<b>Municipality No:</b>					
<b>System Facility Address:</b>					
<b>Client Type:</b>					
<b>Call Report Location Geodata:</b>					
<b>Contaminant Code:</b>	35				
<b>Contaminant Name:</b>	NATURAL GAS (METHANE)				
<b>Contaminant Limit 1:</b>					
<b>Contam Limit Freq 1:</b>					
<b>Contaminant UN No 1:</b>					
<b>Receiving Medium:</b>					
<b>Receiving Environment:</b>	Air				
<b>Incident Reason:</b>	Operator/Human Error				
<b>Incident Summary:</b>	TSSA: 1.25" line strike -made safe-				
<b>Site Region:</b>					
<b>Site Municipality:</b>	Ottawa				
<b>Activity Preceding Spill:</b>					
<b>Property 2nd Watershed:</b>					
<b>Property Tertiary Watershed:</b>					
<b>Sector Type:</b>	Miscellaneous Communal				
<b>SAC Action Class:</b>	TSSA - Fuel Safety Branch - Hydrocarbon Fuel Release/Spill				
<b>Source Type:</b>					
<b>Site County/District:</b>					
<b>Site Geo Ref Meth:</b>					
<b>Site District Office:</b>					
<b>Nearest Watercourse:</b>					
<b>Site Name:</b>	residential<UNOFFICIAL>				
<b>Site Address:</b>	466 Mcleod St				
<b>Client Name:</b>	Enbridge Gas Distribution Inc.				

83

1 of 1

E/193.0

77.3 / 5.13

ON

BORE

<b>Borehole ID:</b>	847470			<b>Inclin FLG:</b>	No
<b>OGF ID:</b>	215589128			<b>SP Status:</b>	Initial Entry
<b>Status:</b>	Decommissioned			<b>Surv Elev:</b>	No
<b>Type:</b>	Borehole			<b>Piezometer:</b>	No
<b>Use:</b>	Geotechnical/Geological Investigation			<b>Primary Name:</b>	
<b>Completion Date:</b>	16-AUG-1961			<b>Municipality:</b>	
<b>Static Water Level:</b>				<b>Lot:</b>	LOT F
<b>Primary Water Use:</b>				<b>Township:</b>	NEPEAN
<b>Sec. Water Use:</b>				<b>Latitude DD:</b>	45.408596
<b>Total Depth m:</b>	2.4			<b>Longitude DD:</b>	-75.692343
<b>Depth Ref:</b>	Ground Surface			<b>UTM Zone:</b>	18
<b>Depth Elev:</b>				<b>Easting:</b>	445822
<b>Drill Method:</b>	Power auger			<b>Northing:</b>	5028575
<b>Orig Ground Elev m:</b>	69.6			<b>Location Accuracy:</b>	
<b>Elev Reliabil Note:</b>				<b>Accuracy:</b>	Within 10 metres
<b>DEM Ground Elev m:</b>	72.9				
<b>Concession:</b>	BROKEN FRONT C				
<b>Location D:</b>					
<b>Survey D:</b>					
<b>Comments:</b>					

Map Key	Number of Records	Direction/ Distance (m)	Elev/Diff (m)	Site	DB
---------	-------------------	----------------------------	------------------	------	----

**Borehole Geology Stratum**

**Geology Stratum ID:** 6557651  
**Top Depth:** 0  
**Bottom Depth:** 1.4  
**Material Color:**  
**Material 1:** Fill  
**Material 2:** Sand  
**Material 3:** Cinders  
**Material 4:**  
**Gsc Material Description:**  
**Stratum Description:** FILL SAND AND CINDERS \*\*Note: Many records provided by the department have a truncated [Stratum Description] field.

**Mat Consistency:**  
**Material Moisture:**  
**Material Texture:**  
**Non Geo Mat Type:**  
**Geologic Formation:**  
**Geologic Group:**  
**Geologic Period:**  
**Depositional Gen:**

**Geology Stratum ID:** 6557653  
**Top Depth:** 2.1  
**Bottom Depth:** 2.4  
**Material Color:**  
**Material 1:** Clay  
**Material 2:**  
**Material 3:**  
**Material 4:**  
**Gsc Material Description:**  
**Stratum Description:** CLAY \*\*Note: Many records provided by the department have a truncated [Stratum Description] field.

**Mat Consistency:**  
**Material Moisture:**  
**Material Texture:**  
**Non Geo Mat Type:**  
**Geologic Formation:**  
**Geologic Group:**  
**Geologic Period:**  
**Depositional Gen:**

**Geology Stratum ID:** 6557652  
**Top Depth:** 1.4  
**Bottom Depth:** 2.1  
**Material Color:**  
**Material 1:** Sand  
**Material 2:** Silt  
**Material 3:**  
**Material 4:**  
**Gsc Material Description:**  
**Stratum Description:** SILTY FINE SAND \*\*Note: Many records provided by the department have a truncated [Stratum Description] field.

**Mat Consistency:**  
**Material Moisture:**  
**Material Texture:** Fine  
**Non Geo Mat Type:**  
**Geologic Formation:**  
**Geologic Group:**  
**Geologic Period:**  
**Depositional Gen:**

<a href="#">84</a>	1 of 1	SW/193.1	75.3 / 3.08	340 CATHERINE ST OTTAWA ON	WWIS
<b>Well ID:</b>	7305583			<b>Flowing (Y/N):</b>	
<b>Construction Date:</b>				<b>Flow Rate:</b>	
<b>Use 1st:</b>	Test Hole			<b>Data Entry Status:</b>	
<b>Use 2nd:</b>	Monitoring			<b>Data Src:</b>	
<b>Final Well Status:</b>	Observation Wells			<b>Date Received:</b>	13-Feb-2018 00:00:00
<b>Water Type:</b>				<b>Selected Flag:</b>	TRUE
<b>Casing Material:</b>				<b>Abandonment Rec:</b>	
<b>Audit No:</b>	Z277470			<b>Contractor:</b>	7241
<b>Tag:</b>	A215866			<b>Form Version:</b>	7
<b>Constructn Method:</b>				<b>Owner:</b>	
<b>Elevation (m):</b>				<b>County:</b>	OTTAWA-CARLETON
<b>Elevatn Reliabilty:</b>				<b>Lot:</b>	
<b>Depth to Bedrock:</b>				<b>Concession:</b>	
<b>Well Depth:</b>				<b>Concession Name:</b>	
<b>Overburden/Bedrock:</b>				<b>Easting NAD83:</b>	
<b>Pump Rate:</b>				<b>Northing NAD83:</b>	
<b>Static Water Level:</b>				<b>Zone:</b>	
<b>Clear/Cloudy:</b>				<b>UTM Reliability:</b>	
<b>Municipality:</b>	OTTAWA CITY				
<b>Site Info:</b>					

PDF URL (Map):

Map Key	Number of Records	Direction/ Distance (m)	Elev/Diff (m)	Site	DB
---------	-------------------	----------------------------	------------------	------	----

Additional Detail(s) (Map)

Well Completed Date: 2018/01/17  
 Year Completed: 2018  
 Depth (m): 5.78  
 Latitude: 45.4075175633396  
 Longitude: -75.6965343396933  
 Path:

Bore Hole Information

Bore Hole ID:	1006985643	Elevation:	
DP2BR:		Elevrc:	
Spatial Status:		Zone:	18
Code OB:		East83:	445493.00
Code OB Desc:		North83:	5028458.00
Open Hole:		Org CS:	UTM83
Cluster Kind:		UTMRC:	4
Date Completed:	17-Jan-2018 00:00:00	UTMRC Desc:	margin of error : 30 m - 100 m
Remarks:		Location Method:	wwr
Loc Method Desc:	on Water Well Record		
Elevrc Desc:			
Location Source Date:			
Improvement Location Source:			
Improvement Location Method:			
Source Revision Comment:			
Supplier Comment:			

Overburden and Bedrock

Materials Interval

Formation ID: 1007145650  
 Layer: 3  
 Color: 2  
 General Color: GREY  
 Mat1: 06  
 Most Common Material: SILT  
 Mat2: 11  
 Mat2 Desc: GRAVEL  
 Mat3: 85  
 Mat3 Desc: SOFT  
 Formation Top Depth: 3.140000104904175  
 Formation End Depth: 5.78000020980835  
 Formation End Depth UOM: m

Overburden and Bedrock

Materials Interval

Formation ID: 1007145649  
 Layer: 2  
 Color: 2  
 General Color: GREY  
 Mat1: 06  
 Most Common Material: SILT  
 Mat2: 05  
 Mat2 Desc: CLAY  
 Mat3:  
 Mat3 Desc:  
 Formation Top Depth: 1.8300000429153442  
 Formation End Depth: 3.140000104904175  
 Formation End Depth UOM: m

<b>Map Key</b>	<b>Number of Records</b>	<b>Direction/ Distance (m)</b>	<b>Elev/Diff (m)</b>	<b>Site</b>	<b>DB</b>
<b><u>Overburden and Bedrock Materials Interval</u></b>					
<b>Formation ID:</b>		1007145648			
<b>Layer:</b>		1			
<b>Color:</b>		6			
<b>General Color:</b>		BROWN			
<b>Mat1:</b>		28			
<b>Most Common Material:</b>		SAND			
<b>Mat2:</b>					
<b>Mat2 Desc:</b>					
<b>Mat3:</b>					
<b>Mat3 Desc:</b>					
<b>Formation Top Depth:</b>		0.0			
<b>Formation End Depth:</b>		1.8300000429153442			
<b>Formation End Depth UOM:</b>		m			
<b><u>Annular Space/Abandonment Sealing Record</u></b>					
<b>Plug ID:</b>		1007145658			
<b>Layer:</b>		1			
<b>Plug From:</b>		0.0			
<b>Plug To:</b>		0.3100000023841858			
<b>Plug Depth UOM:</b>		m			
<b><u>Annular Space/Abandonment Sealing Record</u></b>					
<b>Plug ID:</b>		1007145659			
<b>Layer:</b>		2			
<b>Plug From:</b>		0.3100000023841858			
<b>Plug To:</b>		2.440000057220459			
<b>Plug Depth UOM:</b>		m			
<b><u>Annular Space/Abandonment Sealing Record</u></b>					
<b>Plug ID:</b>		1007145660			
<b>Layer:</b>		3			
<b>Plug From:</b>		2.440000057220459			
<b>Plug To:</b>		5.78000020980835			
<b>Plug Depth UOM:</b>		m			
<b><u>Method of Construction &amp; Well Use</u></b>					
<b>Method Construction ID:</b>		1007145657			
<b>Method Construction Code:</b>		D			
<b>Method Construction:</b>		Direct Push			
<b>Other Method Construction:</b>					
<b><u>Pipe Information</u></b>					
<b>Pipe ID:</b>		1007145647			
<b>Casing No:</b>		0			
<b>Comment:</b>					
<b>Alt Name:</b>					
<b><u>Construction Record - Casing</u></b>					

Map Key	Number of Records	Direction/ Distance (m)	Elev/Diff (m)	Site	DB
<b>Casing ID:</b>		1007145653			
<b>Layer:</b>		1			
<b>Material:</b>		5			
<b>Open Hole or Material:</b>		PLASTIC			
<b>Depth From:</b>		0.0			
<b>Depth To:</b>		2.740000009536743			
<b>Casing Diameter:</b>		4.03000020980835			
<b>Casing Diameter UOM:</b>		cm			
<b>Casing Depth UOM:</b>		m			

**Construction Record - Screen**

<b>Screen ID:</b>	1007145654
<b>Layer:</b>	1
<b>Slot:</b>	10
<b>Screen Top Depth:</b>	2.740000009536743
<b>Screen End Depth:</b>	5.78000020980835
<b>Screen Material:</b>	5
<b>Screen Depth UOM:</b>	m
<b>Screen Diameter UOM:</b>	cm
<b>Screen Diameter:</b>	4.820000171661377

**Water Details**

<b>Water ID:</b>	1007145652
<b>Layer:</b>	
<b>Kind Code:</b>	
<b>Kind:</b>	
<b>Water Found Depth:</b>	
<b>Water Found Depth UOM:</b>	m

**Hole Diameter**

<b>Hole ID:</b>	1007145651
<b>Diameter:</b>	8.25
<b>Depth From:</b>	0.0
<b>Depth To:</b>	5.78000020980835
<b>Hole Depth UOM:</b>	m
<b>Hole Diameter UOM:</b>	cm

**Links**

<b>Bore Hole ID:</b>	1006985643	<b>Tag No:</b>	A215866
<b>Depth M:</b>	5.78	<b>Contractor:</b>	7241
<b>Year Completed:</b>	2018	<b>Path:</b>	7307305583.pdf
<b>Well Completed Dt:</b>	2018/01/17	<b>Latitude:</b>	45.4075175633396
<b>Audit No:</b>	Z277470	<b>Longitude:</b>	-75.6965343396933

85	1 of 1	S/193.7	69.9 / -2.31	ON	BORE
<b>Borehole ID:</b>	847505	<b>Inclin FLG:</b>	No		
<b>OGF ID:</b>	215589162	<b>SP Status:</b>	Initial Entry		
<b>Status:</b>	Decommissioned	<b>Surv Elev:</b>	No		
<b>Type:</b>	Borehole	<b>Piezometer:</b>	No		
<b>Use:</b>	Geotechnical/Geological Investigation	<b>Primary Name:</b>			
<b>Completion Date:</b>	21-AUG-1961	<b>Municipality:</b>			
<b>Static Water Level:</b>		<b>Lot:</b>	LOT G		
<b>Primary Water Use:</b>		<b>Township:</b>	NEPEAN		
<b>Sec. Water Use:</b>		<b>Latitude DD:</b>	45.407022		
<b>Total Depth m:</b>	3	<b>Longitude DD:</b>	-75.695084		
<b>Depth Ref:</b>	Ground Surface	<b>UTM Zone:</b>	18		

Map Key	Number of Records	Direction/ Distance (m)	Elev/Diff (m)	Site	DB
<b>Depth Elev:</b> <b>Drill Method:</b> Power auger <b>Orig Ground Elev m:</b> 66.8 <b>Elev Reliabil Note:</b> <b>DEM Ground Elev m:</b> 69.6 <b>Concession:</b> BROKEN FRONT C <b>Location D:</b> <b>Survey D:</b> <b>Comments:</b>				<b>Easting:</b> 445606 <b>Northing:</b> 5028402 <b>Location Accuracy:</b> <b>Accuracy:</b> Within 10 metres	
<b><u>Borehole Geology Stratum</u></b>					
<b>Geology Stratum ID:</b> 6557768 <b>Top Depth:</b> .5 <b>Bottom Depth:</b> 2.1 <b>Material Color:</b> <b>Material 1:</b> Sand <b>Material 2:</b> Silt <b>Material 3:</b> <b>Material 4:</b> <b>Gsc Material Description:</b> <b>Stratum Description:</b> SILTY FINE SAND **Note: Many records provided by the department have a truncated [Stratum Description] field.				<b>Mat Consistency:</b> <b>Material Moisture:</b> <b>Material Texture:</b> Fine <b>Non Geo Mat Type:</b> <b>Geologic Formation:</b> <b>Geologic Group:</b> <b>Geologic Period:</b> <b>Depositional Gen:</b>	
<b>Geology Stratum ID:</b> 6557770 <b>Top Depth:</b> 2.7 <b>Bottom Depth:</b> 3 <b>Material Color:</b> <b>Material 1:</b> Clay <b>Material 2:</b> <b>Material 3:</b> <b>Material 4:</b> <b>Gsc Material Description:</b> <b>Stratum Description:</b> CLAY **Note: Many records provided by the department have a truncated [Stratum Description] field.				<b>Mat Consistency:</b> <b>Material Moisture:</b> <b>Material Texture:</b> <b>Non Geo Mat Type:</b> <b>Geologic Formation:</b> <b>Geologic Group:</b> <b>Geologic Period:</b> <b>Depositional Gen:</b>	
<b>Geology Stratum ID:</b> 6557767 <b>Top Depth:</b> 0 <b>Bottom Depth:</b> .5 <b>Material Color:</b> <b>Material 1:</b> Fill <b>Material 2:</b> Sand <b>Material 3:</b> Cinders <b>Material 4:</b> <b>Gsc Material Description:</b> <b>Stratum Description:</b> SANDY FILL WITH CINDERS **Note: Many records provided by the department have a truncated [Stratum Description] field.				<b>Mat Consistency:</b> <b>Material Moisture:</b> <b>Material Texture:</b> <b>Non Geo Mat Type:</b> <b>Geologic Formation:</b> <b>Geologic Group:</b> <b>Geologic Period:</b> <b>Depositional Gen:</b>	
<b>Geology Stratum ID:</b> 6557769 <b>Top Depth:</b> 2.1 <b>Bottom Depth:</b> 2.7 <b>Material Color:</b> <b>Material 1:</b> Sand <b>Material 2:</b> Gravel <b>Material 3:</b> <b>Material 4:</b> <b>Gsc Material Description:</b> <b>Stratum Description:</b> SAND AND GRAVEL **Note: Many records provided by the department have a truncated [Stratum Description] field.				<b>Mat Consistency:</b> <b>Material Moisture:</b> <b>Material Texture:</b> <b>Non Geo Mat Type:</b> <b>Geologic Formation:</b> <b>Geologic Group:</b> <b>Geologic Period:</b> <b>Depositional Gen:</b>	
<a href="#">86</a>	1 of 2	WSW/194.0	75.8 / 3.64	1225763 ONTARIO INC. 333 CATHERINE STREET, UNIT 101 OTTAWA ON K1R 5T4	GEN
<b>Generator No:</b> ON2412100 <b>SIC Code:</b> 9999					



Map Key	Number of Records	Direction/ Distance (m)	Elev/Diff (m)	Site	DB
<b>SIC Description:</b> <b>Approval Years:</b> <b>PO Box No:</b> <b>Country:</b> <b>Status:</b> <b>Co Admin:</b> <b>Choice of Contact:</b> <b>Phone No Admin:</b> <b>Contaminated Facility:</b> <b>MHSW Facility:</b>		OTHER SERVICES 98,99,00,01			
<b>Detail(s)</b>					
<b>Waste Class:</b> <b>Waste Class Name:</b>		264 PHOTOPROCESSING WASTES			
<a href="#">86</a>	2 of 2	WSW/194.0	75.8 / 3.64	Enviro-Curb Manufacturing Inc. 333 Catherine St Suite 201 Ottawa ON K1R 5T4	SCT
<b>Established:</b> <b>Plant Size (ft²):</b> <b>Employment:</b>		01-AUG-92			
<b>--Details--</b>					
<b>Description:</b> <b>SIC/NAICS Code:</b>		Chemical (except Agricultural) and Allied Product Wholesaler-Distributors 418410			
<b>Description:</b> <b>SIC/NAICS Code:</b>		Industrial Machinery, Equipment and Supplies Wholesaler-Distributors 417230			
<b>Description:</b> <b>SIC/NAICS Code:</b>		Chemical (except Agricultural) and Allied Product Wholesaler-Distributors 418410			
<a href="#">87</a>	1 of 2	SW/195.1	73.9 / 1.69	340 Catherine St Ottawa ON K1R1C4	EHS
<b>Order No:</b> <b>Status:</b> <b>Report Type:</b> <b>Report Date:</b> <b>Date Received:</b> <b>Previous Site Name:</b> <b>Lot/Building Size:</b> <b>Additional Info Ordered:</b>		20150423014 C Custom Report 28-APR-15 23-APR-15		<b>Nearest Intersection:</b> <b>Municipality:</b> <b>Client Prov/State:</b> <b>Search Radius (km):</b> <b>X:</b> <b>Y:</b>	
				ON .25 -75.696228 45.407468	
<a href="#">87</a>	2 of 2	SW/195.1	73.9 / 1.69	The Canadian Red Cross Society 340 Catherine St Ottawa ON K2P 2P2	ECA
<b>Approval No:</b> <b>Approval Date:</b> <b>Status:</b> <b>Record Type:</b> <b>Link Source:</b> <b>SWP Area Name:</b> <b>Approval Type:</b> <b>Project Type:</b> <b>Business Name:</b> <b>Address:</b>		9778-76JL42 2007-10-10 Approved ECA IDS Rideau Valley ECA-AIR AIR The Canadian Red Cross Society 340 Catherine St			
				<b>MOE District:</b> <b>City:</b> <b>Longitude:</b> <b>Latitude:</b> <b>Geometry X:</b> <b>Geometry Y:</b>	
				Ottawa -75.69629 45.40735	

Map Key	Number of Records	Direction/ Distance (m)	Elev/Diff (m)	Site	DB
---------	-------------------	----------------------------	------------------	------	----

**Full Address:**  
**Full PDF Link:** <https://www.accessenvironment.ene.gov.on.ca/instruments/5182-72YRUC-14.pdf>  
**PDF Site Location:**

<a href="#">88</a>	1 of 1	SW/195.5	72.5 / 0.34	340 CATHERINE ST OTTAWA ON	WWIS
--------------------	--------	----------	-------------	-------------------------------	------

<b>Well ID:</b>	7300804	<b>Flowing (Y/N):</b>	
<b>Construction Date:</b>		<b>Flow Rate:</b>	
<b>Use 1st:</b>	Test Hole	<b>Data Entry Status:</b>	
<b>Use 2nd:</b>	Monitoring	<b>Data Src:</b>	
<b>Final Well Status:</b>	Observation Wells	<b>Date Received:</b>	05-Dec-2017 00:00:00
<b>Water Type:</b>		<b>Selected Flag:</b>	TRUE
<b>Casing Material:</b>		<b>Abandonment Rec:</b>	
<b>Audit No:</b>	Z270222	<b>Contractor:</b>	7241
<b>Tag:</b>	A221799	<b>Form Version:</b>	7
<b>Constructn Method:</b>		<b>Owner:</b>	
<b>Elevation (m):</b>		<b>County:</b>	OTTAWA-CARLETON
<b>Elevatn Reliabilty:</b>		<b>Lot:</b>	
<b>Depth to Bedrock:</b>		<b>Concession:</b>	
<b>Well Depth:</b>		<b>Concession Name:</b>	
<b>Overburden/Bedrock:</b>		<b>Easting NAD83:</b>	
<b>Pump Rate:</b>		<b>Northing NAD83:</b>	
<b>Static Water Level:</b>		<b>Zone:</b>	
<b>Clear/Cloudy:</b>		<b>UTM Reliability:</b>	
<b>Municipality:</b>	OTTAWA CITY		
<b>Site Info:</b>			

**PDF URL (Map):**

**Additional Detail(s) (Map)**

<b>Well Completed Date:</b>	2017/10/13
<b>Year Completed:</b>	2017
<b>Depth (m):</b>	4.572
<b>Latitude:</b>	45.4072235808881
<b>Longitude:</b>	-75.6960323553192
<b>Path:</b>	

**Bore Hole Information**

<b>Bore Hole ID:</b>	1006856470	<b>Elevation:</b>	
<b>DP2BR:</b>		<b>Elevrc:</b>	
<b>Spatial Status:</b>		<b>Zone:</b>	18
<b>Code OB:</b>		<b>East83:</b>	445532.00
<b>Code OB Desc:</b>		<b>North83:</b>	5028425.00
<b>Open Hole:</b>		<b>Org CS:</b>	UTM83
<b>Cluster Kind:</b>		<b>UTMRC:</b>	4
<b>Date Completed:</b>	13-Oct-2017 00:00:00	<b>UTMRC Desc:</b>	margin of error : 30 m - 100 m
<b>Remarks:</b>		<b>Location Method:</b>	wwr
<b>Loc Method Desc:</b>	on Water Well Record		
<b>Elevrc Desc:</b>			
<b>Location Source Date:</b>			
<b>Improvement Location Source:</b>			
<b>Improvement Location Method:</b>			
<b>Source Revision Comment:</b>			
<b>Supplier Comment:</b>			

**Overburden and Bedrock**

**Materials Interval**

<b>Map Key</b>	<b>Number of Records</b>	<b>Direction/ Distance (m)</b>	<b>Elev/Diff (m)</b>	<b>Site</b>	<b>DB</b>
<b>Formation ID:</b>		1007049658			
<b>Layer:</b>		1			
<b>Color:</b>		6			
<b>General Color:</b>		BROWN			
<b>Mat1:</b>		01			
<b>Most Common Material:</b>		FILL			
<b>Mat2:</b>		28			
<b>Mat2 Desc:</b>		SAND			
<b>Mat3:</b>		77			
<b>Mat3 Desc:</b>		LOOSE			
<b>Formation Top Depth:</b>		0.0			
<b>Formation End Depth:</b>		5.0			
<b>Formation End Depth UOM:</b>		ft			
<b><u>Overburden and Bedrock</u></b>					
<b><u>Materials Interval</u></b>					
<b>Formation ID:</b>		1007049659			
<b>Layer:</b>		2			
<b>Color:</b>		2			
<b>General Color:</b>		GREY			
<b>Mat1:</b>		05			
<b>Most Common Material:</b>		CLAY			
<b>Mat2:</b>		06			
<b>Mat2 Desc:</b>		SILT			
<b>Mat3:</b>		85			
<b>Mat3 Desc:</b>		SOFT			
<b>Formation Top Depth:</b>		5.0			
<b>Formation End Depth:</b>		15.0			
<b>Formation End Depth UOM:</b>		ft			
<b><u>Annular Space/Abandonment</u></b>					
<b><u>Sealing Record</u></b>					
<b>Plug ID:</b>		1007049668			
<b>Layer:</b>		2			
<b>Plug From:</b>		1.0			
<b>Plug To:</b>		4.0			
<b>Plug Depth UOM:</b>		ft			
<b><u>Annular Space/Abandonment</u></b>					
<b><u>Sealing Record</u></b>					
<b>Plug ID:</b>		1007049667			
<b>Layer:</b>		1			
<b>Plug From:</b>		0.0			
<b>Plug To:</b>		1.0			
<b>Plug Depth UOM:</b>		ft			
<b><u>Annular Space/Abandonment</u></b>					
<b><u>Sealing Record</u></b>					
<b>Plug ID:</b>		1007049669			
<b>Layer:</b>		3			
<b>Plug From:</b>		4.0			
<b>Plug To:</b>		15.0			
<b>Plug Depth UOM:</b>		ft			
<b><u>Method of Construction &amp; Well</u></b>					
<b><u>Use</u></b>					
<b>Method Construction ID:</b>		1007049666			

<i>Map Key</i>	<i>Number of Records</i>	<i>Direction/ Distance (m)</i>	<i>Elev/Diff (m)</i>	<i>Site</i>	<i>DB</i>
<b>Method Construction Code:</b>		D			
<b>Method Construction:</b>		Direct Push			
<b>Other Method Construction:</b>					
 <b><u>Pipe Information</u></b>					
<b>Pipe ID:</b>		1007049657			
<b>Casing No:</b>		0			
<b>Comment:</b>					
<b>Alt Name:</b>					
 <b><u>Construction Record - Casing</u></b>					
<b>Casing ID:</b>		1007049662			
<b>Layer:</b>		1			
<b>Material:</b>		5			
<b>Open Hole or Material:</b>		PLASTIC			
<b>Depth From:</b>		0.0			
<b>Depth To:</b>		5.0			
<b>Casing Diameter:</b>		1.5			
<b>Casing Diameter UOM:</b>		inch			
<b>Casing Depth UOM:</b>		ft			
 <b><u>Construction Record - Screen</u></b>					
<b>Screen ID:</b>		1007049663			
<b>Layer:</b>		1			
<b>Slot:</b>		10			
<b>Screen Top Depth:</b>		5.0			
<b>Screen End Depth:</b>		15.0			
<b>Screen Material:</b>		5			
<b>Screen Depth UOM:</b>		ft			
<b>Screen Diameter UOM:</b>		inch			
<b>Screen Diameter:</b>					
 <b><u>Water Details</u></b>					
<b>Water ID:</b>		1007049661			
<b>Layer:</b>					
<b>Kind Code:</b>					
<b>Kind:</b>					
<b>Water Found Depth:</b>					
<b>Water Found Depth UOM:</b>		ft			
 <b><u>Hole Diameter</u></b>					
<b>Hole ID:</b>		1007049660			
<b>Diameter:</b>		4.0			
<b>Depth From:</b>		0.0			
<b>Depth To:</b>		15.0			
<b>Hole Depth UOM:</b>		ft			
<b>Hole Diameter UOM:</b>		inch			
 <b><u>Links</u></b>					
<b>Bore Hole ID:</b>		1006856470		<b>Tag No:</b> A221799	
<b>Depth M:</b>		4.572		<b>Contractor:</b> 7241	
<b>Year Completed:</b>		2017		<b>Path:</b> 730\7300804.pdf	
<b>Well Completed Dt:</b>		2017/10/13		<b>Latitude:</b> 45.4072235808881	
<b>Audit No:</b>		Z270222		<b>Longitude:</b> -75.6960323553192	

Map Key	Number of Records	Direction/ Distance (m)	Elev/Diff (m)	Site	DB
<a href="#">89</a>	1 of 4	SE/197.6	70.2 / -2.03	30 Chamberlain Ave Ottawa ON K1S 1V9	EHS
<b>Order No:</b>	20200430035			<b>Nearest Intersection:</b>	
<b>Status:</b>	C			<b>Municipality:</b>	
<b>Report Type:</b>	Standard Report			<b>Client Prov/State:</b>	ON
<b>Report Date:</b>	05-MAY-20			<b>Search Radius (km):</b>	.25
<b>Date Received:</b>	30-APR-20			<b>X:</b>	-75.6930303
<b>Previous Site Name:</b>				<b>Y:</b>	45.4074839
<b>Lot/Building Size:</b>					
<b>Additional Info Ordered:</b>					
<a href="#">89</a>	2 of 4	SE/197.6	70.2 / -2.03	30 Chamberlain Ave Ottawa ON K1S 1V9	EHS
<b>Order No:</b>	20200430035			<b>Nearest Intersection:</b>	
<b>Status:</b>	C			<b>Municipality:</b>	
<b>Report Type:</b>	Standard Report			<b>Client Prov/State:</b>	ON
<b>Report Date:</b>	05-MAY-20			<b>Search Radius (km):</b>	.25
<b>Date Received:</b>	30-APR-20			<b>X:</b>	-75.6930303
<b>Previous Site Name:</b>				<b>Y:</b>	45.4074839
<b>Lot/Building Size:</b>					
<b>Additional Info Ordered:</b>					
<a href="#">89</a>	3 of 4	SE/197.6	70.2 / -2.03	30 Chamberlain Ave Ottawa ON K1S 1V9	EHS
<b>Order No:</b>	20200430035			<b>Nearest Intersection:</b>	
<b>Status:</b>	C			<b>Municipality:</b>	
<b>Report Type:</b>	Standard Report			<b>Client Prov/State:</b>	ON
<b>Report Date:</b>	05-MAY-20			<b>Search Radius (km):</b>	.25
<b>Date Received:</b>	30-APR-20			<b>X:</b>	-75.6930303
<b>Previous Site Name:</b>				<b>Y:</b>	45.4074839
<b>Lot/Building Size:</b>					
<b>Additional Info Ordered:</b>					
<a href="#">89</a>	4 of 4	SE/197.6	70.2 / -2.03	30 Chamberlain Ave Ottawa ON K1S 1V9	EHS
<b>Order No:</b>	20200430035			<b>Nearest Intersection:</b>	
<b>Status:</b>	C			<b>Municipality:</b>	
<b>Report Type:</b>	Standard Report			<b>Client Prov/State:</b>	ON
<b>Report Date:</b>	05-MAY-20			<b>Search Radius (km):</b>	.25
<b>Date Received:</b>	30-APR-20			<b>X:</b>	-75.6930303
<b>Previous Site Name:</b>				<b>Y:</b>	45.4074839
<b>Lot/Building Size:</b>					
<b>Additional Info Ordered:</b>					
<a href="#">90</a>	1 of 2	SSE/198.8	69.9 / -2.31	Enbridge Gas Distribution Inc. 62 Chamberlaine Ave Ottawa ON	SPL
<b>Ref No:</b>	0330-98GMRN			<b>Contaminant Qty:</b>	0 other - see incident description
<b>Site No:</b>				<b>Nature of Damage:</b>	
<b>Incident Dt:</b>	08-JUN-13			<b>Discharger Report:</b>	
<b>Year:</b>				<b>Material Group:</b>	
<b>Incident Cause:</b>	Unknown / N/A			<b>Health/Env Conseq:</b>	
<b>Incident Event:</b>				<b>Agency Involved:</b>	

Map Key	Number of Records	Direction/ Distance (m)	Elev/Diff (m)	Site	DB
<b>Environment Impact:</b> Not Anticipated <b>Nature of Impact:</b> Air Pollution <b>MOE Response:</b> Referral to others <b>Dt MOE Arvl on Scn:</b> <b>MOE Reported Dt:</b> 08-JUN-13 <b>Dt Document Closed:</b> <b>Municipality No:</b> <b>System Facility Address:</b> <b>Client Type:</b> <b>Call Report Location Geodata:</b> <b>Contaminant Code:</b> 35 <b>Contaminant Name:</b> NATURAL GAS (METHANE) <b>Contaminant Limit 1:</b> <b>Contam Limit Freq 1:</b> <b>Contaminant UN No 1:</b> <b>Receiving Medium:</b> <b>Receiving Environment:</b> <b>Incident Reason:</b> Unknown / N/A <b>Incident Summary:</b> Enbridge, 2 inch strike, road closure <b>Site Region:</b> <b>Site Municipality:</b> Ottawa <b>Activity Preceding Spill:</b> <b>Property 2nd Watershed:</b> <b>Property Tertiary Watershed:</b> <b>Sector Type:</b> Pipeline/Components <b>SAC Action Class:</b> Air Spills - Gases and Vapours <b>Source Type:</b> <b>Site County/District:</b> <b>Site Geo Ref Meth:</b> <b>Site District Office:</b> <b>Nearest Watercourse:</b> <b>Site Name:</b> Commercial<UNOFFICIAL> <b>Site Address:</b> 62 Chamberlaine Ave <b>Client Name:</b> Enbridge Gas Distribution Inc.		<b>Site Lot:</b> <b>Site Conc:</b> <b>Site Geo Ref Accu:</b> <b>Site Map Datum:</b> <b>Northing:</b> <b>Easting:</b>			

<a href="#">90</a>	2 of 2	SSE/198.8	69.9 / -2.31	PIPELINE HIT - 2" 62 CHAMBERLAIN AVE,,OTTAWA,ON,K1S 1V9, CA ON	PINC
--------------------	--------	-----------	--------------	---	------

<b>Incident Id:</b> <b>Incident No:</b> 1125264 <b>Incident Reported Dt:</b> 6/10/2013 <b>Type:</b> FS-Pipeline Incident <b>Status Code:</b> <b>Tank Status:</b> Pipeline Damage Reason Est <b>Task No:</b> <b>Spills Action Centre:</b> <b>Fuel Type:</b> <b>Fuel Occurrence Tp:</b> <b>Date of Occurrence:</b> <b>Occurrence Start Dt:</b> <b>Depth:</b> <b>Customer Acct Name:</b> PIPELINE HIT - 2" <b>Incident Address:</b> 62 CHAMBERLAIN AVE,,OTTAWA,ON,K1S 1V9,CA <b>Operation Type:</b> <b>Pipeline Type:</b> <b>Regulator Type:</b> <b>Summary:</b> <b>Reported By:</b> <b>Affiliation:</b> <b>Occurrence Desc:</b> <b>Damage Reason:</b> <b>Notes:</b>	<b>Pipe Material:</b> <b>Fuel Category:</b> <b>Health Impact:</b> <b>Environment Impact:</b> <b>Property Damage:</b> <b>Service Interrupt:</b> <b>Enforce Policy:</b> <b>Public Relation:</b> <b>Pipeline System:</b> <b>PSIG:</b> <b>Attribute Category:</b> <b>Regulator Location:</b> <b>Method Details:</b>
--	---

Map Key	Number of Records	Direction/ Distance (m)	Elev/Diff (m)	Site	DB
<a href="#">91</a>	1 of 1	NE/199.4	75.1 / 2.87	17 Arlington St. Ottawa ON K2P 1C1	SPL
<b>Ref No:</b>	6756-8N8MGW			<b>Contaminant Qty:</b>	3 L
<b>Site No:</b>				<b>Nature of Damage:</b>	
<b>Incident Dt:</b>	11/2/2011			<b>Discharger Report:</b>	
<b>Year:</b>				<b>Material Group:</b>	
<b>Incident Cause:</b>	Tank (Above Ground) Leak			<b>Health/Env Conseq:</b>	
<b>Incident Event:</b>				<b>Agency Involved:</b>	
<b>Environment Impact:</b>	Not Anticipated			<b>Site Lot:</b>	
<b>Nature of Impact:</b>	Other Impact(s)			<b>Site Conc:</b>	
<b>MOE Response:</b>	Referral to others			<b>Site Geo Ref Accu:</b>	
<b>Dt MOE Arvl on Scn:</b>				<b>Site Map Datum:</b>	
<b>MOE Reported Dt:</b>	11/2/2011			<b>Northing:</b>	
<b>Dt Document Closed:</b>	11/19/2011			<b>Easting:</b>	
<b>Municipality No:</b>					
<b>System Facility Address:</b>					
<b>Client Type:</b>					
<b>Call Report Location Geodata:</b>					
<b>Contaminant Code:</b>	13				
<b>Contaminant Name:</b>	FURNACE OIL				
<b>Contaminant Limit 1:</b>					
<b>Contam Limit Freq 1:</b>					
<b>Contaminant UN No 1:</b>					
<b>Receiving Medium:</b>					
<b>Receiving Environment:</b>					
<b>Incident Reason:</b>	Spill				
<b>Incident Summary:</b>	TSSA, First Estate Realty: 3L Furnace Oil to Bsmt Floor				
<b>Site Region:</b>					
<b>Site Municipality:</b>	Ottawa				
<b>Activity Preceding Spill:</b>					
<b>Property 2nd Watershed:</b>					
<b>Property Tertiary Watershed:</b>					
<b>Sector Type:</b>	Other				
<b>SAC Action Class:</b>	TSSA - Fuel Safety Branch				
<b>Source Type:</b>					
<b>Site County/District:</b>					
<b>Site Geo Ref Meth:</b>					
<b>Site District Office:</b>					
<b>Nearest Watercourse:</b>					
<b>Site Name:</b>	First Estate Realty Owned Property, Contact 613-878-2786<UNOFFICIAL>				
<b>Site Address:</b>	17 Arlington St.				
<b>Client Name:</b>					

<a href="#">92</a>	1 of 1	WNW/199.5	76.9 / 4.69	497 Lyon Street Ottawa ON	SPL
<b>Ref No:</b>	3737-ABYLDP			<b>Contaminant Qty:</b>	100 L
<b>Site No:</b>	NA			<b>Nature of Damage:</b>	
<b>Incident Dt:</b>	2016/07/18			<b>Discharger Report:</b>	
<b>Year:</b>				<b>Material Group:</b>	
<b>Incident Cause:</b>				<b>Health/Env Conseq:</b>	
<b>Incident Event:</b>	Leak/Break			<b>Agency Involved:</b>	
<b>Environment Impact:</b>				<b>Site Lot:</b>	
<b>Nature of Impact:</b>				<b>Site Conc:</b>	
<b>MOE Response:</b>	No			<b>Site Geo Ref Accu:</b>	
<b>Dt MOE Arvl on Scn:</b>				<b>Site Map Datum:</b>	
<b>MOE Reported Dt:</b>	2016/07/18			<b>Northing:</b>	
<b>Dt Document Closed:</b>				<b>Easting:</b>	
<b>Municipality No:</b>					
<b>System Facility Address:</b>					

Map Key	Number of Records	Direction/ Distance (m)	Elev/Diff (m)	Site	DB
<b>Client Type:</b>					
<b>Call Report Location Geodata:</b>					
<b>Contaminant Code:</b>		15			
<b>Contaminant Name:</b>		HYDRAULIC OIL			
<b>Contaminant Limit 1:</b>					
<b>Contam Limit Freq 1:</b>					
<b>Contaminant UN No 1:</b>					
<b>Receiving Medium:</b>					
<b>Receiving Environment:</b>		Land			
<b>Incident Reason:</b>		Material Failure - Poor Design/Substandard Material			
<b>Incident Summary:</b>		Hydraulic oil spill to ground, cleaning 479 Lyon St			
<b>Site Region:</b>					
<b>Site Municipality:</b>		Ottawa			
<b>Activity Preceding Spill:</b>					
<b>Property 2nd Watershed:</b>					
<b>Property Tertiary Watershed:</b>					
<b>Sector Type:</b>		Miscellaneous Industrial			
<b>SAC Action Class:</b>		Land Spills			
<b>Source Type:</b>					
<b>Site County/District:</b>					
<b>Site Geo Ref Meth:</b>					
<b>Site District Office:</b>					
<b>Nearest Watercourse:</b>					
<b>Site Name:</b>		spill<UNOFFICIAL>			
<b>Site Address:</b>		497 Lyon Street			
<b>Client Name:</b>					

**93**      1 of 1      **SSW/200.1**      **72.5 / 0.34**      **ON**      **BORE**

<b>Borehole ID:</b>	847477	<b>Inclin FLG:</b>	No
<b>OGF ID:</b>	215589135	<b>SP Status:</b>	Initial Entry
<b>Status:</b>	Decommissioned	<b>Surv Elev:</b>	No
<b>Type:</b>	Borehole	<b>Piezometer:</b>	No
<b>Use:</b>	Geotechnical/Geological Investigation	<b>Primary Name:</b>	
<b>Completion Date:</b>	16-AUG-1961	<b>Municipality:</b>	
<b>Static Water Level:</b>		<b>Lot:</b>	LOT F
<b>Primary Water Use:</b>		<b>Township:</b>	NEPEAN
<b>Sec. Water Use:</b>		<b>Latitude DD:</b>	45.407117
<b>Total Depth m:</b>	2.9	<b>Longitude DD:</b>	-75.695865
<b>Depth Ref:</b>	Ground Surface	<b>UTM Zone:</b>	18
<b>Depth Elev:</b>		<b>Easting:</b>	445545
<b>Drill Method:</b>	Power auger	<b>Northing:</b>	5028413
<b>Orig Ground Elev m:</b>	68.4	<b>Location Accuracy:</b>	
<b>Elev Reliabil Note:</b>		<b>Accuracy:</b>	Within 10 metres
<b>DEM Ground Elev m:</b>	72.3		
<b>Concession:</b>	BROKEN FRONT C		
<b>Location D:</b>			
<b>Survey D:</b>			
<b>Comments:</b>			

**Borehole Geology Stratum**

<b>Geology Stratum ID:</b>	6557676	<b>Mat Consistency:</b>	
<b>Top Depth:</b>	2.3	<b>Material Moisture:</b>	
<b>Bottom Depth:</b>	2.4	<b>Material Texture:</b>	
<b>Material Color:</b>		<b>Non Geo Mat Type:</b>	
<b>Material 1:</b>	organic material	<b>Geologic Formation:</b>	
<b>Material 2:</b>	Sand	<b>Geologic Group:</b>	
<b>Material 3:</b>		<b>Geologic Period:</b>	
<b>Material 4:</b>		<b>Depositional Gen:</b>	
<b>Gsc Material Description:</b>			
<b>Stratum Description:</b>	ORGANIC MATERIAL AND SAND **Note: Many records provided by the department have a truncated [Stratum		



Map Key	Number of Records	Direction/ Distance (m)	Elev/Diff (m)	Site	DB
---------	-------------------	----------------------------	------------------	------	----

Description] field.

**Geology Stratum ID:** 6557675  
**Top Depth:** 1.5  
**Bottom Depth:** 2.3  
**Material Color:**  
**Material 1:** Sand  
**Material 2:** Silt  
**Material 3:**  
**Material 4:**  
**Gsc Material Description:**  
**Stratum Description:** FINE SAND AND SILT \*\*Note: Many records provided by the department have a truncated [Stratum Description] field.

**Mat Consistency:**  
**Material Moisture:**  
**Material Texture:** Fine  
**Non Geo Mat Type:**  
**Geologic Formation:**  
**Geologic Group:**  
**Geologic Period:**  
**Depositional Gen:**

**Geology Stratum ID:** 6557674  
**Top Depth:** 0  
**Bottom Depth:** 1.5  
**Material Color:**  
**Material 1:** Fill  
**Material 2:** Sand  
**Material 3:** Gravel  
**Material 4:** Cinders  
**Gsc Material Description:**  
**Stratum Description:** FILL SAND WITH A LITTLE GRAVEL CINDERS AND A FEW CLAY POCKETS \*\*Note: Many records provided by the department have a truncated [Stratum Description] field.

**Mat Consistency:**  
**Material Moisture:**  
**Material Texture:**  
**Non Geo Mat Type:**  
**Geologic Formation:**  
**Geologic Group:**  
**Geologic Period:**  
**Depositional Gen:**

**Geology Stratum ID:** 6557677  
**Top Depth:** 2.4  
**Bottom Depth:** 2.9  
**Material Color:**  
**Material 1:** Silt  
**Material 2:** Fine Sand  
**Material 3:** Gravel  
**Material 4:** Clay  
**Gsc Material Description:**  
**Stratum Description:** SILT WITH FINE SAND AND GRAVEL AND A TRACE OF CLAY \*\*Note: Many records provided by the department have a truncated [Stratum Description] field.

**Mat Consistency:**  
**Material Moisture:**  
**Material Texture:**  
**Non Geo Mat Type:**  
**Geologic Formation:**  
**Geologic Group:**  
**Geologic Period:**  
**Depositional Gen:**

<a href="#">94</a>	1 of 1	SW/200.3	75.3 / 3.08	340 CATHERINE ST OTTAWA ON	WWIS
<b>Well ID:</b>	7305584			<b>Flowing (Y/N):</b>	
<b>Construction Date:</b>				<b>Flow Rate:</b>	
<b>Use 1st:</b>	Test Hole			<b>Data Entry Status:</b>	
<b>Use 2nd:</b>	Monitoring			<b>Data Src:</b>	
<b>Final Well Status:</b>	Observation Wells			<b>Date Received:</b>	13-Feb-2018 00:00:00
<b>Water Type:</b>				<b>Selected Flag:</b>	TRUE
<b>Casing Material:</b>				<b>Abandonment Rec:</b>	
<b>Audit No:</b>	Z277469			<b>Contractor:</b>	7241
<b>Tag:</b>	A215867			<b>Form Version:</b>	7
<b>Constructn Method:</b>				<b>Owner:</b>	
<b>Elevation (m):</b>				<b>County:</b>	OTTAWA-CARLETON
<b>Elevatn Reliabilty:</b>				<b>Lot:</b>	
<b>Depth to Bedrock:</b>				<b>Concession:</b>	
<b>Well Depth:</b>				<b>Concession Name:</b>	
<b>Overburden/Bedrock:</b>				<b>Easting NAD83:</b>	
<b>Pump Rate:</b>				<b>Northing NAD83:</b>	
<b>Static Water Level:</b>				<b>Zone:</b>	
<b>Clear/Cloudy:</b>				<b>UTM Reliability:</b>	
<b>Municipality:</b>		OTTAWA CITY			
<b>Site Info:</b>					

PDF URL (Map):

Map Key	Number of Records	Direction/ Distance (m)	Elev/Diff (m)	Site	DB
---------	-------------------	----------------------------	------------------	------	----

Additional Detail(s) (Map)

Well Completed Date: 2018/01/19  
Year Completed: 2018  
Depth (m): 1.764792  
Latitude: 45.407507861359  
Longitude: -75.6966492297479  
Path:

Bore Hole Information

Bore Hole ID:	1006985646	Elevation:	
DP2BR:		Elevrc:	
Spatial Status:		Zone:	18
Code OB:		East83:	445484.00
Code OB Desc:		North83:	5028457.00
Open Hole:		Org CS:	UTM83
Cluster Kind:		UTMRC:	4
Date Completed:	19-Jan-2018 00:00:00	UTMRC Desc:	margin of error : 30 m - 100 m
Remarks:		Location Method:	wwr
Loc Method Desc:	on Water Well Record		
Elevrc Desc:			
Location Source Date:			
Improvement Location Source:			
Improvement Location Method:			
Source Revision Comment:			
Supplier Comment:			

Overburden and Bedrock

Materials Interval

Formation ID: 1007145664  
Layer: 3  
Color: 2  
General Color: GREY  
Mat1: 06  
Most Common Material: SILT  
Mat2: 11  
Mat2 Desc: GRAVEL  
Mat3: 91  
Mat3 Desc: WATER-BEARING  
Formation Top Depth: 3.0999999046325684  
Formation End Depth: 5.789999961853027  
Formation End Depth UOM: ft

Overburden and Bedrock

Materials Interval

Formation ID: 1007145663  
Layer: 2  
Color: 2  
General Color: GREY  
Mat1: 06  
Most Common Material: SILT  
Mat2: 05  
Mat2 Desc: CLAY  
Mat3: 85  
Mat3 Desc: SOFT  
Formation Top Depth: 1.8300000429153442  
Formation End Depth: 3.0999999046325684  
Formation End Depth UOM: ft

<b>Map Key</b>	<b>Number of Records</b>	<b>Direction/ Distance (m)</b>	<b>Elev/Diff (m)</b>	<b>Site</b>	<b>DB</b>
<b><u>Overburden and Bedrock Materials Interval</u></b>					
<b>Formation ID:</b>		1007145662			
<b>Layer:</b>		1			
<b>Color:</b>		6			
<b>General Color:</b>		BROWN			
<b>Mat1:</b>		11			
<b>Most Common Material:</b>		GRAVEL			
<b>Mat2:</b>		28			
<b>Mat2 Desc:</b>		SAND			
<b>Mat3:</b>					
<b>Mat3 Desc:</b>					
<b>Formation Top Depth:</b>		0.0			
<b>Formation End Depth:</b>		1.8300000429153442			
<b>Formation End Depth UOM:</b>		ft			
<b><u>Annular Space/Abandonment Sealing Record</u></b>					
<b>Plug ID:</b>		1007145674			
<b>Layer:</b>		3			
<b>Plug From:</b>		2.440000057220459			
<b>Plug To:</b>		5.789999961853027			
<b>Plug Depth UOM:</b>		ft			
<b><u>Annular Space/Abandonment Sealing Record</u></b>					
<b>Plug ID:</b>		1007145673			
<b>Layer:</b>		2			
<b>Plug From:</b>		0.3100000023841858			
<b>Plug To:</b>		2.440000057220459			
<b>Plug Depth UOM:</b>		ft			
<b><u>Annular Space/Abandonment Sealing Record</u></b>					
<b>Plug ID:</b>		1007145672			
<b>Layer:</b>		1			
<b>Plug From:</b>		0.0			
<b>Plug To:</b>		0.3100000023841858			
<b>Plug Depth UOM:</b>		ft			
<b><u>Method of Construction &amp; Well Use</u></b>					
<b>Method Construction ID:</b>		1007145671			
<b>Method Construction Code:</b>		D			
<b>Method Construction:</b>		Direct Push			
<b>Other Method Construction:</b>					
<b><u>Pipe Information</u></b>					
<b>Pipe ID:</b>		1007145661			
<b>Casing No:</b>		0			
<b>Comment:</b>					
<b>Alt Name:</b>					
<b><u>Construction Record - Casing</u></b>					

Map Key	Number of Records	Direction/ Distance (m)	Elev/Diff (m)	Site	DB
---------	-------------------	----------------------------	------------------	------	----

**Casing ID:** 1007145667  
**Layer:** 1  
**Material:** 5  
**Open Hole or Material:** PLASTIC  
**Depth From:** 0.0  
**Depth To:** 2.740000009536743  
**Casing Diameter:** 4.03000020980835  
**Casing Diameter UOM:** inch  
**Casing Depth UOM:** ft

**Construction Record - Screen**

**Screen ID:** 1007145668  
**Layer:** 1  
**Slot:** 10  
**Screen Top Depth:** 2.740000009536743  
**Screen End Depth:** 5.789999961853027  
**Screen Material:** 5  
**Screen Depth UOM:** ft  
**Screen Diameter UOM:** inch  
**Screen Diameter:** 4.820000171661377

**Water Details**

**Water ID:** 1007145666  
**Layer:**  
**Kind Code:**  
**Kind:**  
**Water Found Depth:**  
**Water Found Depth UOM:** ft

**Hole Diameter**

**Hole ID:** 1007145665  
**Diameter:** 8.25  
**Depth From:** 0.0  
**Depth To:** 5.789999961853027  
**Hole Depth UOM:** ft  
**Hole Diameter UOM:** inch

**Links**

<b>Bore Hole ID:</b> 1006985646	<b>Tag No:</b> A215867
<b>Depth M:</b> 1.764792	<b>Contractor:</b> 7241
<b>Year Completed:</b> 2018	<b>Path:</b> 7307305584.pdf
<b>Well Completed Dt:</b> 2018/01/19	<b>Latitude:</b> 45.407507861359
<b>Audit No:</b> Z277469	<b>Longitude:</b> -75.6966492297479

<a href="#">95</a>	1 of 1	SSE/201.1	69.9 / -2.31	<b>KRUG FURNITURE INC.</b> <b>68 CHAMBERLAIN AVE</b> <b>OTTAWA ON K1S 1V9</b>	SCT
--------------------	--------	-----------	--------------	---	-----

**Established:** 1875  
**Plant Size (ft²):** 0  
**Employment:** 300

**--Details--**

**Description:** FURNITURE  
**SIC/NAICS Code:** 5021

Map Key	Number of Records	Direction/ Distance (m)	Elev/Diff (m)	Site	DB
<a href="#">96</a>	1 of 1	E/201.3	77.8 / 5.64	ON	<a href="#">BORE</a>
<b>Borehole ID:</b>	847549			<b>Inclin FLG:</b>	No
<b>OGF ID:</b>	215589206			<b>SP Status:</b>	Initial Entry
<b>Status:</b>	Decommissioned			<b>Surv Elev:</b>	No
<b>Type:</b>	Borehole			<b>Piezometer:</b>	No
<b>Use:</b>	Geotechnical/Geological Investigation			<b>Primary Name:</b>	
<b>Completion Date:</b>	02-MAR-1962			<b>Municipality:</b>	
<b>Static Water Level:</b>	2.3			<b>Lot:</b>	LOT F
<b>Primary Water Use:</b>				<b>Township:</b>	NEPEAN
<b>Sec. Water Use:</b>				<b>Latitude DD:</b>	45.408858
<b>Total Depth m:</b>	15.2			<b>Longitude DD:</b>	-75.692231
<b>Depth Ref:</b>	Ground Surface			<b>UTM Zone:</b>	18
<b>Depth Elev:</b>				<b>Easting:</b>	445831
<b>Drill Method:</b>	Diamond Drill			<b>Northing:</b>	5028604
<b>Orig Ground Elev m:</b>	69.4			<b>Location Accuracy:</b>	
<b>Elev Reliabil Note:</b>				<b>Accuracy:</b>	Within 10 metres
<b>DEM Ground Elev m:</b>	72				
<b>Concession:</b>	BROKEN FRONT C				
<b>Location D:</b>					
<b>Survey D:</b>					
<b>Comments:</b>					
<b><u>Borehole Geology Stratum</u></b>					
<b>Geology Stratum ID:</b>	6557933			<b>Mat Consistency:</b>	Stiff
<b>Top Depth:</b>	10.7			<b>Material Moisture:</b>	
<b>Bottom Depth:</b>	11.9			<b>Material Texture:</b>	
<b>Material Color:</b>	Grey			<b>Non Geo Mat Type:</b>	
<b>Material 1:</b>	Clay			<b>Geologic Formation:</b>	
<b>Material 2:</b>	Silt			<b>Geologic Group:</b>	
<b>Material 3:</b>				<b>Geologic Period:</b>	
<b>Material 4:</b>				<b>Depositional Gen:</b>	
<b>Gsc Material Description:</b>					
<b>Stratum Description:</b>	CLAY GREY SILTY STIFF **Note: Many records provided by the department have a truncated [Stratum Description] field.				
<b>Geology Stratum ID:</b>	6557932			<b>Mat Consistency:</b>	Stiff
<b>Top Depth:</b>	8.1			<b>Material Moisture:</b>	
<b>Bottom Depth:</b>	10.7			<b>Material Texture:</b>	Medium
<b>Material Color:</b>	Grey			<b>Non Geo Mat Type:</b>	
<b>Material 1:</b>	Clay			<b>Geologic Formation:</b>	
<b>Material 2:</b>	Silt			<b>Geologic Group:</b>	
<b>Material 3:</b>				<b>Geologic Period:</b>	
<b>Material 4:</b>				<b>Depositional Gen:</b>	
<b>Gsc Material Description:</b>					
<b>Stratum Description:</b>	CLAY AND SILT GREY STIFF TO MEDIUM SOFT **Note: Many records provided by the department have a truncated [Stratum Description] field.				
<b>Geology Stratum ID:</b>	6557934			<b>Mat Consistency:</b>	Dense
<b>Top Depth:</b>	11.9			<b>Material Moisture:</b>	
<b>Bottom Depth:</b>	13.7			<b>Material Texture:</b>	Fine
<b>Material Color:</b>				<b>Non Geo Mat Type:</b>	
<b>Material 1:</b>	Sand			<b>Geologic Formation:</b>	
<b>Material 2:</b>				<b>Geologic Group:</b>	
<b>Material 3:</b>				<b>Geologic Period:</b>	
<b>Material 4:</b>				<b>Depositional Gen:</b>	
<b>Gsc Material Description:</b>					
<b>Stratum Description:</b>	MEDIUM DENSE FINE SAND **Note: Many records provided by the department have a truncated [Stratum Description] field.				
<b>Geology Stratum ID:</b>	6557931			<b>Mat Consistency:</b>	Stiff
<b>Top Depth:</b>	3.8			<b>Material Moisture:</b>	

Map Key	Number of Records	Direction/ Distance (m)	Elev/Diff (m)	Site	DB
<b>Bottom Depth:</b>	8.1			<b>Material Texture:</b>	
<b>Material Color:</b>	Grey			<b>Non Geo Mat Type:</b>	
<b>Material 1:</b>	Clay			<b>Geologic Formation:</b>	
<b>Material 2:</b>	Silt			<b>Geologic Group:</b>	
<b>Material 3:</b>				<b>Geologic Period:</b>	
<b>Material 4:</b>				<b>Depositional Gen:</b>	
<b>Gsc Material Description:</b>					
<b>Stratum Description:</b>	CLAY GREY SILTY STIFF SOME FISSURES **Note: Many records provided by the department have a truncated [Stratum Description] field.				
<b>Geology Stratum ID:</b>	6557935			<b>Mat Consistency:</b>	Dense
<b>Top Depth:</b>	13.7			<b>Material Moisture:</b>	
<b>Bottom Depth:</b>	15.2			<b>Material Texture:</b>	
<b>Material Color:</b>				<b>Non Geo Mat Type:</b>	
<b>Material 1:</b>	Till			<b>Geologic Formation:</b>	
<b>Material 2:</b>				<b>Geologic Group:</b>	
<b>Material 3:</b>				<b>Geologic Period:</b>	
<b>Material 4:</b>				<b>Depositional Gen:</b>	
<b>Gsc Material Description:</b>					
<b>Stratum Description:</b>	DENSE TILL **Note: Many records provided by the department have a truncated [Stratum Description] field.				
<b>Geology Stratum ID:</b>	6557930			<b>Mat Consistency:</b>	
<b>Top Depth:</b>	0			<b>Material Moisture:</b>	
<b>Bottom Depth:</b>	3.8			<b>Material Texture:</b>	
<b>Material Color:</b>				<b>Non Geo Mat Type:</b>	Brick
<b>Material 1:</b>	Fill			<b>Geologic Formation:</b>	
<b>Material 2:</b>	Clay			<b>Geologic Group:</b>	
<b>Material 3:</b>	Gravel			<b>Geologic Period:</b>	
<b>Material 4:</b>	Coal fragments			<b>Depositional Gen:</b>	
<b>Gsc Material Description:</b>					
<b>Stratum Description:</b>	FILL CLAY GRAVEL COAL SILT SAND AND BRICK **Note: Many records provided by the department have a truncated [Stratum Description] field.				
<a href="#">97</a>	1 of 1	SSE/201.3	69.9 / -2.31	64 Chamberlain Ave Ottawa ON K1S1V9	EHS
<b>Order No:</b>	20160804011			<b>Nearest Intersection:</b>	
<b>Status:</b>	C			<b>Municipality:</b>	
<b>Report Type:</b>	Standard Report			<b>Client Prov/State:</b>	ON
<b>Report Date:</b>	09-AUG-16			<b>Search Radius (km):</b>	.25
<b>Date Received:</b>	04-AUG-16			<b>X:</b>	-75.694156
<b>Previous Site Name:</b>				<b>Y:</b>	45.406999
<b>Lot/Building Size:</b>					
<b>Additional Info Ordered:</b>					
<a href="#">98</a>	1 of 1	ENE/203.7	79.6 / 7.42	512 BANK STREET Ottawa ON	WWIS
<b>Well ID:</b>	7122877			<b>Flowing (Y/N):</b>	
<b>Construction Date:</b>				<b>Flow Rate:</b>	
<b>Use 1st:</b>	Monitoring and Test Hole			<b>Data Entry Status:</b>	
<b>Use 2nd:</b>	0			<b>Data Src:</b>	
<b>Final Well Status:</b>	Test Hole			<b>Date Received:</b>	11-May-2009 00:00:00
<b>Water Type:</b>				<b>Selected Flag:</b>	TRUE
<b>Casing Material:</b>				<b>Abandonment Rec:</b>	
<b>Audit No:</b>	M04549			<b>Contractor:</b>	1844
<b>Tag:</b>	A074609			<b>Form Version:</b>	5
<b>Constructn Method:</b>				<b>Owner:</b>	
<b>Elevation (m):</b>				<b>County:</b>	OTTAWA-CARLETON
<b>Elevatn Reliabilty:</b>				<b>Lot:</b>	
<b>Depth to Bedrock:</b>				<b>Concession:</b>	
<b>Well Depth:</b>				<b>Concession Name:</b>	
<b>Overburden/Bedrock:</b>				<b>Easting NAD83:</b>	

<b>Map Key</b>	<b>Number of Records</b>	<b>Direction/ Distance (m)</b>	<b>Elev/Diff (m)</b>	<b>Site</b>	<b>DB</b>
<b>Pump Rate:</b> <b>Static Water Level:</b> <b>Clear/Cloudy:</b> <b>Municipality:</b> <b>Site Info:</b>		OTTAWA CITY		<b>Northing NAD83:</b> <b>Zone:</b> <b>UTM Reliability:</b>	
<b>PDF URL (Map):</b>	https://d2khazk8e83rdv.cloudfront.net/moe_mapping/downloads/2Water/Wells_pdfs/712\7122877.pdf				
<b><u>Additional Detail(s) (Map)</u></b>					
<b>Well Completed Date:</b> <b>Year Completed:</b> <b>Depth (m):</b> <b>Latitude:</b> <b>Longitude:</b> <b>Path:</b>		2009/02/18 2009 45.4094958703714 -75.6924181758633 712\7122877.pdf			
<b>PDF URL (Map):</b>	https://d2khazk8e83rdv.cloudfront.net/moe_mapping/downloads/2Water/Wells_pdfs/712\7122877.pdf				
<b><u>Additional Detail(s) (Map)</u></b>					
<b>Well Completed Date:</b> <b>Year Completed:</b> <b>Depth (m):</b> <b>Latitude:</b> <b>Longitude:</b> <b>Path:</b>		2009/02/18 2009 4.8 45.4096314993565 -75.6923175987985 712\7122877.pdf			
<b>PDF URL (Map):</b>	https://d2khazk8e83rdv.cloudfront.net/moe_mapping/downloads/2Water/Wells_pdfs/712\7122877.pdf				
<b><u>Additional Detail(s) (Map)</u></b>					
<b>Well Completed Date:</b> <b>Year Completed:</b> <b>Depth (m):</b> <b>Latitude:</b> <b>Longitude:</b> <b>Path:</b>		2009/02/18 2009 45.4096040327451 -75.6923939389337 712\7122877.pdf			
<b><u>Bore Hole Information</u></b>					
<b>Bore Hole ID:</b> <b>DP2BR:</b> <b>Spatial Status:</b> <b>Code OB:</b> <b>Code OB Desc:</b> <b>Open Hole:</b> <b>Cluster Kind:</b> <b>Date Completed:</b> <b>Remarks:</b> <b>Loc Method Desc:</b> <b>Elevrc Desc:</b> <b>Location Source Date:</b> <b>Improvement Location Source:</b> <b>Improvement Location Method:</b> <b>Source Revision Comment:</b> <b>Supplier Comment:</b>		1002762265      This is a record from cluster log sheet 18-Feb-2009 00:00:00  on Water Well Record		<b>Elevation:</b> <b>Elevrc:</b> <b>Zone:</b> <b>East83:</b> <b>North83:</b> <b>Org CS:</b> <b>UTMRC:</b> <b>UTMRC Desc:</b> <b>Location Method:</b>	18 445817.00 5028675.00 UTM83 3 margin of error : 10 - 30 m wwr
<b><u>Annular Space/Abandonment Sealing Record</u></b>					
<b>Plug ID:</b>	1002762269				

<b>Map Key</b>	<b>Number of Records</b>	<b>Direction/ Distance (m)</b>	<b>Elev/Diff (m)</b>	<b>Site</b>	<b>DB</b>
<b>Layer:</b>					
<b>Plug From:</b>					
<b>Plug To:</b>					
<b>Plug Depth UOM:</b>					
<b><u>Method of Construction &amp; Well Use</u></b>					
<b>Method Construction ID:</b> 1002762268					
<b>Method Construction Code:</b>					
<b>Method Construction:</b>					
<b>Other Method Construction:</b> DIRECT PUSH					
<b><u>Pipe Information</u></b>					
<b>Pipe ID:</b> 1002762270					
<b>Casing No:</b> 0					
<b>Comment:</b>					
<b>Alt Name:</b>					
<b><u>Construction Record - Casing</u></b>					
<b>Casing ID:</b> 1002762272					
<b>Layer:</b>					
<b>Material:</b> 1					
<b>Open Hole or Material:</b> STEEL					
<b>Depth From:</b>					
<b>Depth To:</b> 1.2000000476837158					
<b>Casing Diameter:</b>					
<b>Casing Diameter UOM:</b>					
<b>Casing Depth UOM:</b> m					
<b><u>Construction Record - Screen</u></b>					
<b>Screen ID:</b> 1002762271					
<b>Layer:</b>					
<b>Slot:</b>					
<b>Screen Top Depth:</b> 1.2000000476837158					
<b>Screen End Depth:</b> 4.5					
<b>Screen Material:</b>					
<b>Screen Depth UOM:</b> m					
<b>Screen Diameter UOM:</b>					
<b>Screen Diameter:</b>					
<b><u>Results of Well Yield Testing</u></b>					
<b>Pumping Test Method Desc:</b>					
<b>Pump Test ID:</b> 1002762273					
<b>Pump Set At:</b>					
<b>Static Level:</b> 3.5999999046325684					
<b>Final Level After Pumping:</b>					
<b>Recommended Pump Depth:</b>					
<b>Pumping Rate:</b>					
<b>Flowing Rate:</b>					
<b>Recommended Pump Rate:</b>					
<b>Levels UOM:</b> m					
<b>Rate UOM:</b>					
<b>Water State After Test Code:</b>					
<b>Water State After Test:</b>					
<b>Pumping Test Method:</b>					
<b>Pumping Duration HR:</b>					
<b>Pumping Duration MIN:</b>					



Map Key	Number of Records	Direction/ Distance (m)	Elev/Diff (m)	Site	DB
---------	-------------------	----------------------------	------------------	------	----

Flowing:

Hole Diameter

Hole ID: 1002762267  
Diameter: 20.0  
Depth From:  
Depth To: 4.800000190734863  
Hole Depth UOM: m  
Hole Diameter UOM: cm

Bore Hole Information

Bore Hole ID:	1002422695	Elevation:	
DP2BR:		Elevrc:	
Spatial Status:		Zone:	18
Code OB:		East83:	445825.00
Code OB Desc:		North83:	5028690.00
Open Hole:	No	Org CS:	UTM83
Cluster Kind:		UTMRC:	4
Date Completed:	18-Feb-2009 00:00:00	UTMRC Desc:	margin of error : 30 m - 100 m
Remarks:		Location Method:	wwr
Loc Method Desc:	on Water Well Record		
Elevrc Desc:			
Location Source Date:			
Improvement Location Source:			
Improvement Location Method:			
Source Revision Comment:			
Supplier Comment:			

Overburden and Bedrock

Materials Interval

Formation ID: 1002762276  
Layer: 1  
Color:  
General Color:  
Mat1: 27  
Most Common Material: OTHER  
Mat2:  
Mat2 Desc:  
Mat3:  
Mat3 Desc:  
Formation Top Depth: 0.0  
Formation End Depth: 0.10000000149011612  
Formation End Depth UOM: m

Overburden and Bedrock

Materials Interval

Formation ID: 1002762277  
Layer: 2  
Color: 6  
General Color: BROWN  
Mat1: 11  
Most Common Material: GRAVEL  
Mat2: 01  
Mat2 Desc: FILL  
Mat3: 09  
Mat3 Desc: MEDIUM SAND  
Formation Top Depth: 0.10000000149011612  
Formation End Depth: 0.6000000238418579

<b>Map Key</b>	<b>Number of Records</b>	<b>Direction/ Distance (m)</b>	<b>Elev/Diff (m)</b>	<b>Site</b>	<b>DB</b>
<b>Formation End Depth UOM:</b>		m			
<b><u>Overburden and Bedrock Materials Interval</u></b>					
<b>Formation ID:</b>		1002762278			
<b>Layer:</b>		3			
<b>Color:</b>		6			
<b>General Color:</b>		BROWN			
<b>Mat1:</b>		05			
<b>Most Common Material:</b>		CLAY			
<b>Mat2:</b>		85			
<b>Mat2 Desc:</b>		SOFT			
<b>Mat3:</b>		68			
<b>Mat3 Desc:</b>		DRY			
<b>Formation Top Depth:</b>		0.6000000238418579			
<b>Formation End Depth:</b>		4.800000190734863			
<b>Formation End Depth UOM:</b>		m			
<b><u>Annular Space/Abandonment Sealing Record</u></b>					
<b>Plug ID:</b>		1002762280			
<b>Layer:</b>		1			
<b>Plug From:</b>		0.0			
<b>Plug To:</b>		0.800000011920929			
<b>Plug Depth UOM:</b>		m			
<b><u>Method of Construction &amp; Well Use</u></b>					
<b>Method Construction ID:</b>		1002762284			
<b>Method Construction Code:</b>		9			
<b>Method Construction:</b>		Driving			
<b>Other Method Construction:</b>		DIRECT PUSH			
<b><u>Pipe Information</u></b>					
<b>Pipe ID:</b>		1002762274			
<b>Casing No:</b>		0			
<b>Comment:</b>					
<b>Alt Name:</b>					
<b><u>Construction Record - Screen</u></b>					
<b>Screen ID:</b>		1002762281			
<b>Layer:</b>		1			
<b>Slot:</b>		10			
<b>Screen Top Depth:</b>					
<b>Screen End Depth:</b>					
<b>Screen Material:</b>		5			
<b>Screen Depth UOM:</b>		m			
<b>Screen Diameter UOM:</b>		cm			
<b>Screen Diameter:</b>		3.799999952316284			
<b><u>Results of Well Yield Testing</u></b>					
<b>Pumping Test Method Desc:</b>					
<b>Pump Test ID:</b>		1002762275			
<b>Pump Set At:</b>					
<b>Static Level:</b>		3.700000047683716			

Map Key	Number of Records	Direction/ Distance (m)	Elev/Diff (m)	Site	DB
<b>Final Level After Pumping:</b> <b>Recommended Pump Depth:</b> <b>Pumping Rate:</b> <b>Flowing Rate:</b> <b>Recommended Pump Rate:</b> <b>Levels UOM:</b> m <b>Rate UOM:</b> <b>Water State After Test Code:</b> 0 <b>Water State After Test:</b> <b>Pumping Test Method:</b> 0 <b>Pumping Duration HR:</b> <b>Pumping Duration MIN:</b> <b>Flowing:</b>					
<b><u>Hole Diameter</u></b>					
<b>Hole ID:</b> 1002762279 <b>Diameter:</b> 20.0 <b>Depth From:</b> 0.0 <b>Depth To:</b> 4.800000190734863 <b>Hole Depth UOM:</b> m <b>Hole Diameter UOM:</b> cm					
<b><u>Bore Hole Information</u></b>					
<b>Bore Hole ID:</b> 1002762256 <b>DP2BR:</b> <b>Spatial Status:</b> <b>Code OB:</b> <b>Code OB Desc:</b> <b>Open Hole:</b> <b>Cluster Kind:</b> This is a record from cluster log sheet <b>Date Completed:</b> 18-Feb-2009 00:00:00 <b>Remarks:</b> <b>Loc Method Desc:</b> on Water Well Record <b>Elevrc Desc:</b> <b>Location Source Date:</b> <b>Improvement Location Source:</b> <b>Improvement Location Method:</b> <b>Source Revision Comment:</b> <b>Supplier Comment:</b>					
<b>Elevation:</b> <b>Elevrc:</b> <b>Zone:</b> 18 <b>East83:</b> 445819.00 <b>North83:</b> 5028687.00 <b>Org CS:</b> UTM83 <b>UTMRC:</b> 3 <b>UTMRC Desc:</b> margin of error : 10 - 30 m <b>Location Method:</b> wwr					
<b><u>Annular Space/Abandonment Sealing Record</u></b>					
<b>Plug ID:</b> 1002762260 <b>Layer:</b> <b>Plug From:</b> <b>Plug To:</b> <b>Plug Depth UOM:</b>					
<b><u>Method of Construction &amp; Well Use</u></b>					
<b>Method Construction ID:</b> 1002762259 <b>Method Construction Code:</b> <b>Method Construction:</b> <b>Other Method Construction:</b> DIRECT PUSH					
<b><u>Pipe Information</u></b>					
<b>Pipe ID:</b> 1002762261					

<i>Map Key</i>	<i>Number of Records</i>	<i>Direction/ Distance (m)</i>	<i>Elev/Diff (m)</i>	<i>Site</i>	<i>DB</i>
<b>Casing No:</b>	0				
<b>Comment:</b>					
<b>Alt Name:</b>					
<b><u>Construction Record - Casing</u></b>					
<b>Casing ID:</b>	1002762263				
<b>Layer:</b>					
<b>Material:</b>	1				
<b>Open Hole or Material:</b>	STEEL				
<b>Depth From:</b>					
<b>Depth To:</b>	1.2000000476837158				
<b>Casing Diameter:</b>					
<b>Casing Diameter UOM:</b>					
<b>Casing Depth UOM:</b>	m				
<b><u>Construction Record - Screen</u></b>					
<b>Screen ID:</b>	1002762262				
<b>Layer:</b>					
<b>Slot:</b>					
<b>Screen Top Depth:</b>	1.2000000476837158				
<b>Screen End Depth:</b>	4.5				
<b>Screen Material:</b>					
<b>Screen Depth UOM:</b>	m				
<b>Screen Diameter UOM:</b>					
<b>Screen Diameter:</b>					
<b><u>Results of Well Yield Testing</u></b>					
<b>Pumping Test Method Desc:</b>					
<b>Pump Test ID:</b>	1002762264				
<b>Pump Set At:</b>					
<b>Static Level:</b>	3.9000000953674316				
<b>Final Level After Pumping:</b>					
<b>Recommended Pump Depth:</b>					
<b>Pumping Rate:</b>					
<b>Flowing Rate:</b>					
<b>Recommended Pump Rate:</b>					
<b>Levels UOM:</b>	m				
<b>Rate UOM:</b>					
<b>Water State After Test Code:</b>					
<b>Water State After Test:</b>					
<b>Pumping Test Method:</b>					
<b>Pumping Duration HR:</b>					
<b>Pumping Duration MIN:</b>					
<b>Flowing:</b>					
<b><u>Hole Diameter</u></b>					
<b>Hole ID:</b>	1002762258				
<b>Diameter:</b>	20.0				
<b>Depth From:</b>					
<b>Depth To:</b>	4.800000190734863				
<b>Hole Depth UOM:</b>	m				
<b>Hole Diameter UOM:</b>	cm				
<b><u>Links</u></b>					
<b>Bore Hole ID:</b>	1002762256			<b>Tag No:</b>	A074609
<b>Depth M:</b>				<b>Contractor:</b>	1844
<b>Year Completed:</b>	2009			<b>Path:</b>	712\7122877.pdf

Map Key	Number of Records	Direction/ Distance (m)	Elev/Diff (m)	Site	DB
<b>Well Completed Dt:</b> <b>Audit No:</b>	2009/02/18 M04549			<b>Latitude:</b> <b>Longitude:</b>	45.4096040327451 -75.6923939389337
<b>Links</b>					
<b>Bore Hole ID:</b> <b>Depth M:</b> <b>Year Completed:</b> <b>Well Completed Dt:</b> <b>Audit No:</b>	1002762265  2009 2009/02/18 M04549			<b>Tag No:</b> <b>Contractor:</b> <b>Path:</b> <b>Latitude:</b> <b>Longitude:</b>	A074609 1844 712\7122877.pdf 45.4094958703714 -75.6924181758633
<b>Links</b>					
<b>Bore Hole ID:</b> <b>Depth M:</b> <b>Year Completed:</b> <b>Well Completed Dt:</b> <b>Audit No:</b>	1002422695 4.8 2009 2009/02/18 M04549			<b>Tag No:</b> <b>Contractor:</b> <b>Path:</b> <b>Latitude:</b> <b>Longitude:</b>	A074609 1844 712\7122877.pdf 45.4096314993565 -75.6923175987985

<a href="#">99</a>	1 of 1	SW/203.8	75.3 / 3.08	340 CATHERINE ST OTTAWA ON	WWIS
<b>Well ID:</b>	7305585			<b>Flowing (Y/N):</b>	
<b>Construction Date:</b>				<b>Flow Rate:</b>	
<b>Use 1st:</b>	Test Hole			<b>Data Entry Status:</b>	
<b>Use 2nd:</b>	Monitoring			<b>Data Src:</b>	
<b>Final Well Status:</b>	Test Hole			<b>Date Received:</b>	13-Feb-2018 00:00:00
<b>Water Type:</b>				<b>Selected Flag:</b>	TRUE
<b>Casing Material:</b>				<b>Abandonment Rec:</b>	
<b>Audit No:</b>	Z277468			<b>Contractor:</b>	7241
<b>Tag:</b>	A215865			<b>Form Version:</b>	7
<b>Constructn Method:</b>				<b>Owner:</b>	
<b>Elevation (m):</b>				<b>County:</b>	OTTAWA-CARLETON
<b>Elevatn Reliabilty:</b>				<b>Lot:</b>	
<b>Depth to Bedrock:</b>				<b>Concession:</b>	
<b>Well Depth:</b>				<b>Concession Name:</b>	
<b>Overburden/Bedrock:</b>				<b>Easting NAD83:</b>	
<b>Pump Rate:</b>				<b>Northing NAD83:</b>	
<b>Static Water Level:</b>				<b>Zone:</b>	
<b>Clear/Cloudy:</b>				<b>UTM Reliability:</b>	
<b>Municipality:</b>	OTTAWA CITY				
<b>Site Info:</b>					

PDF URL (Map):

**Additional Detail(s) (Map)**

<b>Well Completed Date:</b>	2018/01/19
<b>Year Completed:</b>	2018
<b>Depth (m):</b>	5.79
<b>Latitude:</b>	45.4074182448621
<b>Longitude:</b>	-75.6965842341589
<b>Path:</b>	

**Bore Hole Information**

<b>Bore Hole ID:</b>	1006985649	<b>Elevation:</b>	
<b>DP2BR:</b>		<b>Elevrc:</b>	
<b>Spatial Status:</b>		<b>Zone:</b>	18
<b>Code OB:</b>		<b>East83:</b>	445489.00
<b>Code OB Desc:</b>		<b>North83:</b>	5028447.00
<b>Open Hole:</b>		<b>Org CS:</b>	UTM83

Map Key	Number of Records	Direction/ Distance (m)	Elev/Diff (m)	Site	DB
<b>Cluster Kind:</b>				<b>UTMRC:</b>	4
<b>Date Completed:</b>	19-Jan-2018 00:00:00			<b>UTMRC Desc:</b>	margin of error : 30 m - 100 m
<b>Remarks:</b>				<b>Location Method:</b>	wwr
<b>Loc Method Desc:</b>		on Water Well Record			
<b>Elevrc Desc:</b>					
<b>Location Source Date:</b>					
<b>Improvement Location Source:</b>					
<b>Improvement Location Method:</b>					
<b>Source Revision Comment:</b>					
<b>Supplier Comment:</b>					
<b><u>Overburden and Bedrock</u></b>					
<b><u>Materials Interval</u></b>					
<b>Formation ID:</b>		1007145814			
<b>Layer:</b>		1			
<b>Color:</b>		6			
<b>General Color:</b>		BROWN			
<b>Mat1:</b>		28			
<b>Most Common Material:</b>		SAND			
<b>Mat2:</b>					
<b>Mat2 Desc:</b>					
<b>Mat3:</b>					
<b>Mat3 Desc:</b>					
<b>Formation Top Depth:</b>		0.0			
<b>Formation End Depth:</b>		1.8300000429153442			
<b>Formation End Depth UOM:</b>		m			
<b><u>Overburden and Bedrock</u></b>					
<b><u>Materials Interval</u></b>					
<b>Formation ID:</b>		1007145815			
<b>Layer:</b>		2			
<b>Color:</b>		2			
<b>General Color:</b>		GREY			
<b>Mat1:</b>		06			
<b>Most Common Material:</b>		SILT			
<b>Mat2:</b>		05			
<b>Mat2 Desc:</b>		CLAY			
<b>Mat3:</b>		85			
<b>Mat3 Desc:</b>		SOFT			
<b>Formation Top Depth:</b>		1.8300000429153442			
<b>Formation End Depth:</b>		3.0999999046325684			
<b>Formation End Depth UOM:</b>		m			
<b><u>Overburden and Bedrock</u></b>					
<b><u>Materials Interval</u></b>					
<b>Formation ID:</b>		1007145816			
<b>Layer:</b>		3			
<b>Color:</b>		2			
<b>General Color:</b>		GREY			
<b>Mat1:</b>		06			
<b>Most Common Material:</b>		SILT			
<b>Mat2:</b>		11			
<b>Mat2 Desc:</b>		GRAVEL			
<b>Mat3:</b>		85			
<b>Mat3 Desc:</b>		SOFT			
<b>Formation Top Depth:</b>		3.0999999046325684			
<b>Formation End Depth:</b>		5.789999961853027			
<b>Formation End Depth UOM:</b>		m			

<i>Map Key</i>	<i>Number of Records</i>	<i>Direction/ Distance (m)</i>	<i>Elev/Diff (m)</i>	<i>Site</i>	<i>DB</i>
<b><u>Annular Space/Abandonment Sealing Record</u></b>					
<b>Plug ID:</b>		1007145825			
<b>Layer:</b>		2			
<b>Plug From:</b>		0.3100000023841858			
<b>Plug To:</b>		2.440000057220459			
<b>Plug Depth UOM:</b>		m			
<b><u>Annular Space/Abandonment Sealing Record</u></b>					
<b>Plug ID:</b>		1007145824			
<b>Layer:</b>		1			
<b>Plug From:</b>		0.0			
<b>Plug To:</b>		0.3100000023841858			
<b>Plug Depth UOM:</b>		m			
<b><u>Annular Space/Abandonment Sealing Record</u></b>					
<b>Plug ID:</b>		1007145826			
<b>Layer:</b>		3			
<b>Plug From:</b>		2.440000057220459			
<b>Plug To:</b>		5.389999866485596			
<b>Plug Depth UOM:</b>		m			
<b><u>Method of Construction &amp; Well Use</u></b>					
<b>Method Construction ID:</b>		1007145823			
<b>Method Construction Code:</b>		D			
<b>Method Construction:</b>		Direct Push			
<b>Other Method Construction:</b>					
<b><u>Pipe Information</u></b>					
<b>Pipe ID:</b>		1007145813			
<b>Casing No:</b>		0			
<b>Comment:</b>					
<b>Alt Name:</b>					
<b><u>Construction Record - Casing</u></b>					
<b>Casing ID:</b>		1007145819			
<b>Layer:</b>		1			
<b>Material:</b>		5			
<b>Open Hole or Material:</b>		PLASTIC			
<b>Depth From:</b>		0.0			
<b>Depth To:</b>		2.740000009536743			
<b>Casing Diameter:</b>		4.03000020980835			
<b>Casing Diameter UOM:</b>		cm			
<b>Casing Depth UOM:</b>		m			
<b><u>Construction Record - Screen</u></b>					
<b>Screen ID:</b>		1007145820			
<b>Layer:</b>		1			
<b>Slot:</b>		10			
<b>Screen Top Depth:</b>		2.740000009536743			
<b>Screen End Depth:</b>		5.789999961853027			

Map Key	Number of Records	Direction/ Distance (m)	Elev/Diff (m)	Site	DB
Screen Material:		5			
Screen Depth UOM:		m			
Screen Diameter UOM:		cm			
Screen Diameter:		4.820000171661377			

**Water Details**

Water ID: 1007145818  
 Layer: 1  
 Kind Code:  
 Kind:  
 Water Found Depth:  
 Water Found Depth UOM: m

**Hole Diameter**

Hole ID: 1007145817  
 Diameter: 8.25  
 Depth From: 0.0  
 Depth To: 5.789999961853027  
 Hole Depth UOM: m  
 Hole Diameter UOM: cm

**Links**

Bore Hole ID:	1006985649	Tag No:	A215865
Depth M:	5.79	Contractor:	7241
Year Completed:	2018	Path:	730\7305585.pdf
Well Completed Dt:	2018/01/19	Latitude:	45.4074182448621
Audit No:	Z277468	Longitude:	-75.6965842341589

[100](#) 1 of 1 **NNW/204.9** **73.9 / 1.67** **ON** **WWIS**

Well ID:	7301137	Flowing (Y/N):	
Construction Date:		Flow Rate:	
Use 1st:		Data Entry Status:	Yes
Use 2nd:		Data Src:	
Final Well Status:		Date Received:	11-Dec-2017 00:00:00
Water Type:		Selected Flag:	TRUE
Casing Material:		Abandonment Rec:	
Audit No:	C39107	Contractor:	7543
Tag:	A191626	Form Version:	8
Constructn Method:		Owner:	
Elevation (m):		County:	OTTAWA-CARLETON
Elevatn Reliability:		Lot:	
Depth to Bedrock:		Concession:	
Well Depth:		Concession Name:	
Overburden/Bedrock:		Easting NAD83:	
Pump Rate:		Northing NAD83:	
Static Water Level:		Zone:	
Clear/Cloudy:		UTM Reliability:	
Municipality:	NEPEAN TOWNSHIP		
Site Info:			

PDF URL (Map): [https://d2khazk8e83rdv.cloudfront.net/moe\\_mapping/downloads/2Water/Wells\\_pdfs/730\7301137.pdf](https://d2khazk8e83rdv.cloudfront.net/moe_mapping/downloads/2Water/Wells_pdfs/730\7301137.pdf)

**Additional Detail(s) (Map)**

Well Completed Date: 2017/11/06  
 Year Completed: 2017  
 Depth (m):



Map Key	Number of Records	Direction/ Distance (m)	Elev/Diff (m)	Site	DB
Latitude:		45.4105771795148			
Longitude:		-75.6951917614219			
Path:		730\7301137.pdf			

**Bore Hole Information**

<b>Bore Hole ID:</b>	1006875861	<b>Elevation:</b>	
<b>DP2BR:</b>		<b>Elevrc:</b>	
<b>Spatial Status:</b>		<b>Zone:</b>	18
<b>Code OB:</b>		<b>East83:</b>	445601.00
<b>Code OB Desc:</b>		<b>North83:</b>	5028797.00
<b>Open Hole:</b>		<b>Org CS:</b>	UTM83
<b>Cluster Kind:</b>		<b>UTMRC:</b>	4
<b>Date Completed:</b>	06-Nov-2017 00:00:00	<b>UTMRC Desc:</b>	margin of error : 30 m - 100 m
<b>Remarks:</b>		<b>Location Method:</b>	wwr
<b>Loc Method Desc:</b>	on Water Well Record		
<b>Elevrc Desc:</b>			
<b>Location Source Date:</b>			
<b>Improvement Location Source:</b>			
<b>Improvement Location Method:</b>			
<b>Source Revision Comment:</b>			
<b>Supplier Comment:</b>			

**Links**

<b>Bore Hole ID:</b>	1006875861	<b>Tag No:</b>	A191626
<b>Depth M:</b>		<b>Contractor:</b>	7543
<b>Year Completed:</b>	2017	<b>Path:</b>	730\7301137.pdf
<b>Well Completed Dt:</b>	2017/11/06	<b>Latitude:</b>	45.4105771795148
<b>Audit No:</b>	C39107	<b>Longitude:</b>	-75.6951917614219

<a href="#">101</a>	1 of 1	SSE/205.1	69.9 / -2.31	72 Chamberlain Ave Ottawa ON K1S	EHS
<b>Order No:</b>	20180430015	<b>Nearest Intersection:</b>			
<b>Status:</b>	C	<b>Municipality:</b>			
<b>Report Type:</b>	Standard Report	<b>Client Prov/State:</b>	ON		
<b>Report Date:</b>	07-MAY-18	<b>Search Radius (km):</b>	.25		
<b>Date Received:</b>	30-APR-18	<b>X:</b>	-75.694211		
<b>Previous Site Name:</b>		<b>Y:</b>	45.406954		
<b>Lot/Building Size:</b>					
<b>Additional Info Ordered:</b>	Fire Insur. Maps and/or Site Plans				

<a href="#">102</a>	1 of 1	WNW/205.8	76.7 / 4.49	McLeod Street & Lyon Street Ottawa ON	EHS
<b>Order No:</b>	20150501061	<b>Nearest Intersection:</b>			
<b>Status:</b>	C	<b>Municipality:</b>			
<b>Report Type:</b>	Custom Report	<b>Client Prov/State:</b>	ON		
<b>Report Date:</b>	08-MAY-15	<b>Search Radius (km):</b>	.2		
<b>Date Received:</b>	01-MAY-15	<b>X:</b>	-75.696711		
<b>Previous Site Name:</b>		<b>Y:</b>	45.410025		
<b>Lot/Building Size:</b>					
<b>Additional Info Ordered:</b>					

<a href="#">103</a>	1 of 34	ENE/207.1	78.2 / 6.05	MACEWEN FUELS 512 BANK STREET SERVICE STATION OTTAWA CITY ON K2P 1Z6	SPL
<b>Ref No:</b>	114568	<b>Contaminant Qty:</b>			

Map Key	Number of Records	Direction/ Distance (m)	Elev/Diff (m)	Site	DB
<p> <b>Site No:</b>  <b>Incident Dt:</b> 6/17/1995  <b>Year:</b>  <b>Incident Cause:</b> CONTAINER OVERFLOW  <b>Incident Event:</b>  <b>Environment Impact:</b> NOT ANTICIPATED  <b>Nature of Impact:</b>  <b>MOE Response:</b>  <b>Dt MOE Arvl on Scn:</b>  <b>MOE Reported Dt:</b> 6/17/1995  <b>Dt Document Closed:</b>  <b>Municipality No:</b> 20101  <b>System Facility Address:</b>  <b>Client Type:</b>  <b>Call Report Location Geodata:</b>  <b>Contaminant Code:</b>  <b>Contaminant Name:</b>  <b>Contaminant Limit 1:</b>  <b>Contam Limit Freq 1:</b>  <b>Contaminant UN No 1:</b>  <b>Receiving Medium:</b> LAND  <b>Receiving Environment:</b>  <b>Incident Reason:</b> EQUIPMENT FAILURE  <b>Incident Summary:</b> MACEWEN FUELS-30 LITERS GASOLINE TO GROUND,U/G TANK OVERFILLED.  <b>Site Region:</b>  <b>Site Municipality:</b> OTTAWA CITY  <b>Activity Preceding Spill:</b>  <b>Property 2nd Watershed:</b>  <b>Property Tertiary Watershed:</b>  <b>Sector Type:</b>  <b>SAC Action Class:</b>  <b>Source Type:</b>  <b>Site County/District:</b>  <b>Site Geo Ref Meth:</b>  <b>Site District Office:</b>  <b>Nearest Watercourse:</b>  <b>Site Name:</b>  <b>Site Address:</b>  <b>Client Name:</b> </p>					
<a href="#">103</a>	2 of 34	ENE/207.1	78.2 / 6.05	MACEWEN PETROLEUM INC 512 BANK ST OTTAWA ON K2P 1Z6	PRT
<p> <b>Location ID:</b> 10833  <b>Type:</b> retail  <b>Expiry Date:</b> 1995-07-31  <b>Capacity (L):</b> 77280  <b>Licence #:</b> 0076366590 </p>					
<a href="#">103</a>	3 of 34	ENE/207.1	78.2 / 6.05	MACEWEN PETROLEUM INC 512A BANK ST OTTAWA ON K2P1Z6	PRT
<p> <b>Location ID:</b> 11142  <b>Type:</b> retail  <b>Expiry Date:</b> 1995-05-31  <b>Capacity (L):</b> 2000  <b>Licence #:</b> 0076420843 </p>					

Map Key	Number of Records	Direction/ Distance (m)	Elev/Diff (m)	Site	DB
<a href="#">103</a>	4 of 34	ENE/207.1	78.2 / 6.05	MACEWEN FUELS 512 A BANK STREET SERVICE STATION OTTAWA CITY ON K2P 1Z6	SPL
<b>Ref No:</b>	132331			<b>Contaminant Qty:</b>	
<b>Site No:</b>				<b>Nature of Damage:</b>	
<b>Incident Dt:</b>	9/25/1996			<b>Discharger Report:</b>	
<b>Year:</b>				<b>Material Group:</b>	
<b>Incident Cause:</b>	PIPE/HOSE LEAK			<b>Health/Env Conseq:</b>	
<b>Incident Event:</b>				<b>Agency Involved:</b>	MCCR
<b>Environment Impact:</b>	POSSIBLE			<b>Site Lot:</b>	
<b>Nature of Impact:</b>	Soil contamination			<b>Site Conc:</b>	
<b>MOE Response:</b>				<b>Site Geo Ref Accu:</b>	
<b>Dt MOE Arvl on Scn:</b>				<b>Site Map Datum:</b>	
<b>MOE Reported Dt:</b>	9/25/1996			<b>Northing:</b>	
<b>Dt Document Closed:</b>				<b>Easting:</b>	
<b>Municipality No:</b>	20101				
<b>System Facility Address:</b>					
<b>Client Type:</b>					
<b>Call Report Location Geodata:</b>					
<b>Contaminant Code:</b>					
<b>Contaminant Name:</b>					
<b>Contaminant Limit 1:</b>					
<b>Contam Limit Freq 1:</b>					
<b>Contaminant UN No 1:</b>					
<b>Receiving Medium:</b>	LAND				
<b>Receiving Environment:</b>					
<b>Incident Reason:</b>	UNKNOWN				
<b>Incident Summary:</b>	MACEWEN FUELS-UKN QTY GASOLINE TO GRND,LINE LEAK AT DISPENSER.				
<b>Site Region:</b>					
<b>Site Municipality:</b>	OTTAWA CITY				
<b>Activity Preceding Spill:</b>					
<b>Property 2nd Watershed:</b>					
<b>Property Tertiary Watershed:</b>					
<b>Sector Type:</b>					
<b>SAC Action Class:</b>					
<b>Source Type:</b>					
<b>Site County/District:</b>					
<b>Site Geo Ref Meth:</b>					
<b>Site District Office:</b>					
<b>Nearest Watercourse:</b>					
<b>Site Name:</b>					
<b>Site Address:</b>					
<b>Client Name:</b>					

<a href="#">103</a>	5 of 34	ENE/207.1	78.2 / 6.05	MACEWEN FUELS 512 A BANK STREET SERVICE STATION CUMBERLAND TOWNSHIP ON K2P 1Z6	SPL
<b>Ref No:</b>	132622			<b>Contaminant Qty:</b>	
<b>Site No:</b>				<b>Nature of Damage:</b>	
<b>Incident Dt:</b>	10/2/1996			<b>Discharger Report:</b>	
<b>Year:</b>				<b>Material Group:</b>	
<b>Incident Cause:</b>	CONTAINER OVERFLOW			<b>Health/Env Conseq:</b>	
<b>Incident Event:</b>				<b>Agency Involved:</b>	
<b>Environment Impact:</b>	NOT ANTICIPATED			<b>Site Lot:</b>	
<b>Nature of Impact:</b>	Soil contamination			<b>Site Conc:</b>	
<b>MOE Response:</b>				<b>Site Geo Ref Accu:</b>	
<b>Dt MOE Arvl on Scn:</b>				<b>Site Map Datum:</b>	
<b>MOE Reported Dt:</b>	10/2/1996			<b>Northing:</b>	
<b>Dt Document Closed:</b>				<b>Easting:</b>	
<b>Municipality No:</b>	20601				
<b>System Facility Address:</b>					
<b>Client Type:</b>					

Map Key	Number of Records	Direction/ Distance (m)	Elev/Diff (m)	Site	DB
<b>Call Report Location Geodata:</b>					
<b>Contaminant Code:</b>					
<b>Contaminant Name:</b>					
<b>Contaminant Limit 1:</b>					
<b>Contam Limit Freq 1:</b>					
<b>Contaminant UN No 1:</b>					
<b>Receiving Medium:</b>		LAND			
<b>Receiving Environment:</b>					
<b>Incident Reason:</b>		ERROR			
<b>Incident Summary:</b>		MACEWEN FUELS-30L OF DIESEL FUEL TO ASPHALT DRIVE OFF			
<b>Site Region:</b>					
<b>Site Municipality:</b>		CUMBERLAND TOWNSHIP			
<b>Activity Preceding Spill:</b>					
<b>Property 2nd Watershed:</b>					
<b>Property Tertiary Watershed:</b>					
<b>Sector Type:</b>					
<b>SAC Action Class:</b>					
<b>Source Type:</b>					
<b>Site County/District:</b>					
<b>Site Geo Ref Meth:</b>					
<b>Site District Office:</b>					
<b>Nearest Watercourse:</b>					
<b>Site Name:</b>					
<b>Site Address:</b>					
<b>Client Name:</b>					
<a href="#">103</a>	6 of 34	ENE/207.1	78.2 / 6.05	MACEWEN PETROLEUM INC 512A BANK ST OTTAWA ON K2P1Z6	RST
<b>Headcode:</b>		1186800			
<b>Headcode Desc:</b>		Service Stations-Gasoline, Oil & Natural Gas			
<b>Phone:</b>		6132324420			
<b>List Name:</b>					
<b>Description:</b>					
<a href="#">103</a>	7 of 34	ENE/207.1	78.2 / 6.05	MACEWEN PETROLIUM 520 BANK OTTAWA ON K1S 3T3	RST
<b>Headcode:</b>		1186800			
<b>Headcode Desc:</b>		Service Stations-Gasoline, Oil & Natural Gas			
<b>Phone:</b>		6132356102			
<b>List Name:</b>					
<b>Description:</b>					
<a href="#">103</a>	8 of 34	ENE/207.1	78.2 / 6.05	ALLSPORT RENTALS & SALES 02-779 512 BANK ST. OTTAWA ON K2P 1Z6	GEN
<b>Generator No:</b>		ON1708300			
<b>SIC Code:</b>		6541			
<b>SIC Description:</b>		SPORTING GOODS STORE			
<b>Approval Years:</b>		93,94,95,96,97,98			
<b>PO Box No:</b>					
<b>Country:</b>					
<b>Status:</b>					
<b>Co Admin:</b>					
<b>Choice of Contact:</b>					
<b>Phone No Admin:</b>					

Map Key	Number of Records	Direction/ Distance (m)	Elev/Diff (m)	Site	DB
<b>Contaminated Facility:</b> <b>MHSW Facility:</b>					
<u>Detail(s)</u>					
<b>Waste Class:</b>		213			
<b>Waste Class Name:</b>		PETROLEUM DISTILLATES			
<a href="#">103</a>	9 of 34	ENE/207.1	78.2 / 6.05	ALLSPORT RENTALS & SALES 512 BANK STREET OTTAWA ON K2P 1Z6	GEN
<b>Generator No:</b>		ON1708300			
<b>SIC Code:</b>		6541			
<b>SIC Description:</b>		SPORTING GOODS STORE			
<b>Approval Years:</b>		99,00,01			
<b>PO Box No:</b>					
<b>Country:</b>					
<b>Status:</b>					
<b>Co Admin:</b>					
<b>Choice of Contact:</b>					
<b>Phone No Admin:</b>					
<b>Contaminated Facility:</b>					
<b>MHSW Facility:</b>					
<u>Detail(s)</u>					
<b>Waste Class:</b>		213			
<b>Waste Class Name:</b>		PETROLEUM DISTILLATES			
<a href="#">103</a>	10 of 34	ENE/207.1	78.2 / 6.05	MACEWEN PETROLEUM INC 512 BANK ST OTTAWA ON K2P 1Z6	RST
<b>Headcode:</b>		01186800			
<b>Headcode Desc:</b>		SERVICE STATIONS-GASOLINE, OIL & NATURAL GAS			
<b>Phone:</b>					
<b>List Name:</b>					
<b>Description:</b>					
<a href="#">103</a>	11 of 34	ENE/207.1	78.2 / 6.05	MACEWEN PETROLEUM INC*** 512 BANK ST OTTAWA ON K2P 1Z6	FSTH
<b>License Issue Date:</b>		1/25/2002			
<b>Tank Status:</b>		Licensed			
<b>Tank Status As Of:</b>		August 2007			
<b>Operation Type:</b>		Retail Fuel Outlet			
<b>Facility Type:</b>		Gasoline Station - Self Serve			
<u>--Details--</u>					
<b>Status:</b>		Active			
<b>Year of Installation:</b>		1989			
<b>Corrosion Protection:</b>					
<b>Capacity:</b>		31820			
<b>Tank Fuel Type:</b>		Liquid Fuel Single Wall UST - Gasoline			
<b>Status:</b>		Active			
<b>Year of Installation:</b>		1988			
<b>Corrosion Protection:</b>					

Map Key	Number of Records	Direction/ Distance (m)	Elev/Diff (m)	Site	DB
<b>Capacity:</b> <b>Tank Fuel Type:</b>		22730 Liquid Fuel Single Wall UST - Gasoline			
<b>Status:</b> <b>Year of Installation:</b> <b>Corrosion Protection:</b>		Active 1988			
<b>Capacity:</b> <b>Tank Fuel Type:</b>		22730 Liquid Fuel Single Wall UST - Gasoline			
<a href="#">103</a>	12 of 34	<b>ENE/207.1</b>	<b>78.2 / 6.05</b>	<b>MacEwen Petroleum Inc</b> <b>512-A Bank St, Ottawa, ON K2P 1Z6 CITY OF OTTAWA ON</b>	<b>EBR</b>
<b>EBR Registry No:</b> <b>Ministry Ref No:</b> <b>Notice Type:</b> <b>Notice Stage:</b> <b>Notice Date:</b> <b>Proposal Date:</b> <b>Year:</b> <b>Instrument Type:</b> <b>Off Instrument Name:</b> <b>Posted By:</b> <b>Company Name:</b> <b>Site Address:</b> <b>Location Other:</b> <b>Proponent Name:</b> <b>Proponent Address:</b> <b>Comment Period:</b> <b>URL:</b>		010-4785 VAR 2008-000556 Instrument Decision  October 28, 2008 September 26, 2008 2008 (Liquid Fuels Handling Code) - Liquid Fuels Handling Code Section  MacEwen Petroleum Inc  18 Adelaide Street, Post Office Box Delivery 100, Maxville Ontario, Canada K0C 1T0		<b>Decision Posted:</b> <b>Exception Posted:</b> <b>Section:</b> <b>Act 1:</b> <b>Act 2:</b> <b>Site Location Map:</b>	
<b>Site Location Details:</b>					
512-A Bank St, Ottawa, ON K2P 1Z6 CITY OF OTTAWA					
<a href="#">103</a>	13 of 34	<b>ENE/207.1</b>	<b>78.2 / 6.05</b>	<b>MACEWEN PETROLEUM INC***</b> <b>512A BANK ST</b> <b>OTTAWA ON K2P 1Z6</b>	<b>FSTH</b>
<b>License Issue Date:</b> <b>Tank Status:</b> <b>Tank Status As Of:</b> <b>Operation Type:</b> <b>Facility Type:</b>		1/25/2002 Pending Renewal December 2008 Retail Fuel Outlet Gasoline Station - Self Serve			
<b>--Details--</b>					
<b>Status:</b> <b>Year of Installation:</b> <b>Corrosion Protection:</b> <b>Capacity:</b> <b>Tank Fuel Type:</b>		Active 1989  31820 Liquid Fuel Single Wall UST - Gasoline			
<b>Status:</b> <b>Year of Installation:</b> <b>Corrosion Protection:</b> <b>Capacity:</b> <b>Tank Fuel Type:</b>		Active 1988  22730 Liquid Fuel Single Wall UST - Gasoline			
<b>Status:</b>		Active			

Map Key	Number of Records	Direction/ Distance (m)	Elev/Diff (m)	Site	DB
Year of Installation:		1988			
Corrosion Protection:					
Capacity:		22730			
Tank Fuel Type:		Liquid Fuel Single Wall UST - Gasoline			

<a href="#">103</a>	14 of 34	ENE/207.1	78.2 / 6.05	MACEWEN PETROLEUM INC*** 512A BANK ST OTTAWA ON K2P 1Z6	DTNK
---------------------	----------	-----------	-------------	---	------

Delisted Expired Fuel Safety Facilities

<b>Instance No:</b>	10298983	<b>Expired Date:</b>	7/4/1992
<b>Status:</b>	EXPIRED	<b>Max Hazard Rank:</b>	
<b>Instance ID:</b>		<b>Facility Location:</b>	
<b>Instance Type:</b>	FS Facility	<b>Facility Type:</b>	
<b>Instance Creation Dt:</b>		<b>Fuel Type 2:</b>	
<b>Instance Install Dt:</b>		<b>Fuel Type 3:</b>	
<b>Item Description:</b>		<b>Panam Related:</b>	
<b>Manufacturer:</b>		<b>Panam Venue Nm:</b>	
<b>Model:</b>		<b>External Identifier:</b>	
<b>Serial No:</b>		<b>Item:</b>	
<b>ULC Standard:</b>		<b>Piping Steel:</b>	
<b>Quantity:</b>		<b>Piping Galvanized:</b>	
<b>Unit of Measure:</b>		<b>Tank Single Wall St:</b>	
<b>Overfill Prot Type:</b>		<b>Piping Underground:</b>	
<b>Creation Date:</b>		<b>Tank Underground:</b>	
<b>Next Periodic Str DT:</b>		<b>Source:</b>	
<b>TSSA Base Sched Cycle 2:</b>			
<b>TSSA Max Hazard Rank 1:</b>			
<b>TSSA Risk Based Periodic Yn:</b>			
<b>TSSA Volume of Directives:</b>			
<b>TSSA Periodic Exempt:</b>			
<b>TSSA Statutory Interval:</b>			
<b>TSSA Recd Insp Interva:</b>			
<b>TSSA Recd Tolerance:</b>			
<b>TSSA Program Area:</b>			
<b>TSSA Program Area 2:</b>			
<b>Description:</b>			
<b>Original Source:</b>	EXP		
<b>Record Date:</b>	Up to May 2013		

<a href="#">103</a>	15 of 34	ENE/207.1	78.2 / 6.05	MACEWEN PETROLEUM INC*** 512A BANK ST OTTAWA ON	DTNK
---------------------	----------	-----------	-------------	---	------

Delisted Expired Fuel Safety Facilities

<b>Instance No:</b>	9656543	<b>Expired Date:</b>	
<b>Status:</b>	EXPIRED	<b>Max Hazard Rank:</b>	
<b>Instance ID:</b>	392329	<b>Facility Location:</b>	
<b>Instance Type:</b>	FS Facility	<b>Facility Type:</b>	
<b>Instance Creation Dt:</b>		<b>Fuel Type 2:</b>	
<b>Instance Install Dt:</b>		<b>Fuel Type 3:</b>	
<b>Item Description:</b>		<b>Panam Related:</b>	
<b>Manufacturer:</b>		<b>Panam Venue Nm:</b>	
<b>Model:</b>		<b>External Identifier:</b>	
<b>Serial No:</b>		<b>Item:</b>	
<b>ULC Standard:</b>		<b>Piping Steel:</b>	

Map Key	Number of Records	Direction/ Distance (m)	Elev/Diff (m)	Site	DB
<b>Quantity:</b> <b>Unit of Measure:</b> <b>Overfill Prot Type:</b> <b>Creation Date:</b> <b>Next Periodic Str DT:</b> <b>TSSA Base Sched Cycle 2:</b> <b>TSSAMax Hazard Rank 1:</b> <b>TSSA Risk Based Periodic Yn:</b> <b>TSSA Volume of Directives:</b> <b>TSSA Periodic Exempt:</b> <b>TSSA Statutory Interval:</b> <b>TSSA Recd Insp Interva:</b> <b>TSSA Recd Tolerance:</b> <b>TSSA Program Area:</b> <b>TSSA Program Area 2:</b>				<b>Piping Galvanized:</b> <b>Tank Single Wall St:</b> <b>Piping Underground:</b> <b>Tank Underground:</b> <b>Source:</b>	
<b>Description:</b> <b>Original Source:</b> <b>Record Date:</b>		FS Propane Refill Cntr - Cylr Fill EXP Up to Mar 2012			

<a href="#">103</a>	16 of 34	ENE/207.1	78.2 / 6.05	MACEWEN PETROLEUM INC*** 512A BANK ST OTTAWA ON	DTNK
---------------------	----------	-----------	-------------	---	------

**Delisted Expired Fuel Safety Facilities**

<b>Instance No:</b> <b>Status:</b> <b>Instance ID:</b> <b>Instance Type:</b> <b>Instance Creation Dt:</b> <b>Instance Install Dt:</b> <b>Item Description:</b> <b>Manufacturer:</b> <b>Model:</b> <b>Serial No:</b> <b>ULC Standard:</b> <b>Quantity:</b> <b>Unit of Measure:</b> <b>Overfill Prot Type:</b> <b>Creation Date:</b> <b>Next Periodic Str DT:</b> <b>TSSA Base Sched Cycle 2:</b> <b>TSSAMax Hazard Rank 1:</b> <b>TSSA Risk Based Periodic Yn:</b> <b>TSSA Volume of Directives:</b> <b>TSSA Periodic Exempt:</b> <b>TSSA Statutory Interval:</b> <b>TSSA Recd Insp Interva:</b> <b>TSSA Recd Tolerance:</b> <b>TSSA Program Area:</b> <b>TSSA Program Area 2:</b>	11607839 EXPIRED 93854 FS Piping	<b>Expired Date:</b> <b>Max Hazard Rank:</b> <b>Facility Location:</b> <b>Facility Type:</b> <b>Fuel Type 2:</b> <b>Fuel Type 3:</b> <b>Panam Related:</b> <b>Panam Venue Nm:</b> <b>External Identifier:</b> <b>Item:</b> <b>Piping Steel:</b> <b>Piping Galvanized:</b> <b>Tank Single Wall St:</b> <b>Piping Underground:</b> <b>Tank Underground:</b> <b>Source:</b>	
<b>Description:</b> <b>Original Source:</b> <b>Record Date:</b>	FS Piping EXP Up to Mar 2012		

<a href="#">103</a>	17 of 34	ENE/207.1	78.2 / 6.05	MACEWEN PETROLEUM INC*** 512A BANK ST OTTAWA ON	DTNK
---------------------	----------	-----------	-------------	---	------

**Delisted Expired Fuel Safety**



Map Key	Number of Records	Direction/ Distance (m)	Elev/Diff (m)	Site	DB
<b><u>Facilities</u></b>					
Instance No:	11607884			Expired Date:	
Status:	EXPIRED			Max Hazard Rank:	
Instance ID:	94252			Facility Location:	
Instance Type:	FS Piping			Facility Type:	
Instance Creation Dt:				Fuel Type 2:	
Instance Install Dt:				Fuel Type 3:	
Item Description:				Panam Related:	
Manufacturer:				Panam Venue Nm:	
Model:				External Identifier:	
Serial No:				Item:	
ULC Standard:				Piping Steel:	
Quantity:				Piping Galvanized:	
Unit of Measure:				Tank Single Wall St:	
Overfill Prot Type:				Piping Underground:	
Creation Date:				Tank Underground:	
Next Periodic Str DT:				Source:	
TSSA Base Sched Cycle 2:					
TSSAMax Hazard Rank 1:					
TSSA Risk Based Periodic Yn:					
TSSA Volume of Directives:					
TSSA Periodic Exempt:					
TSSA Statutory Interval:					
TSSA Recd Insp Interva:					
TSSA Recd Tolerance:					
TSSA Program Area:					
TSSA Program Area 2:					
Description:		FS Piping			
Original Source:		EXP			
Record Date:		Up to Mar 2012			

<a href="#">103</a>	18 of 34	ENE/207.1	78.2 / 6.05	MACEWEN PETROLEUM INC*** 512A BANK ST OTTAWA ON	DTNK
---------------------	----------	-----------	-------------	---	------

**Delisted Expired Fuel Safety  
Facilities**

Instance No:	10907867			Expired Date:	
Status:	EXPIRED			Max Hazard Rank:	
Instance ID:	52813			Facility Location:	
Instance Type:	FS Propane Tank			Facility Type:	
Instance Creation Dt:				Fuel Type 2:	
Instance Install Dt:				Fuel Type 3:	
Item Description:				Panam Related:	
Manufacturer:				Panam Venue Nm:	
Model:				External Identifier:	
Serial No:				Item:	
ULC Standard:				Piping Steel:	
Quantity:				Piping Galvanized:	
Unit of Measure:				Tank Single Wall St:	
Overfill Prot Type:				Piping Underground:	
Creation Date:				Tank Underground:	
Next Periodic Str DT:				Source:	
TSSA Base Sched Cycle 2:					
TSSAMax Hazard Rank 1:					
TSSA Risk Based Periodic Yn:					
TSSA Volume of Directives:					
TSSA Periodic Exempt:					
TSSA Statutory Interval:					
TSSA Recd Insp Interva:					
TSSA Recd Tolerance:					

Map Key	Number of Records	Direction/ Distance (m)	Elev/Diff (m)	Site	DB
TSSA Program Area: TSSA Program Area 2: Description: FS Propane Tank Original Source: EXP Record Date: Up to Mar 2012					

<a href="#">103</a>	19 of 34	ENE/207.1	78.2 / 6.05	MACEWEN PETROLEUM INC 512A BANK ST OTTAWA K2P 1Z6 ON CA ON	FST
<b>Instance No:</b> 64492021 <b>Status:</b> <b>Cont Name:</b> <b>Instance Type:</b> FS Liquid Fuel Tank <b>Item:</b> <b>Item Description:</b> FS Liquid Fuel Tank <b>Tank Type:</b> Single Wall UST <b>Install Date:</b> 2/19/2010 2:19:38 PM <b>Install Year:</b> 1999 <b>Years in Service:</b> <b>Model:</b> NULL <b>Description:</b> <b>Capacity:</b> 35000 <b>Tank Material:</b> Fiberglass (FRP) <b>Corrosion Protect:</b> Fiberglass <b>Overfill Protect:</b> <b>Facility Type:</b> FS Liquid Fuel Tank <b>Parent Facility Type:</b> FS Gasoline Station - Self Serve <b>Facility Location:</b> <b>Device Installed Location:</b> 512A BANK ST OTTAWA K2P 1Z6 ON CA					
<b>Manufacturer:</b> <b>Serial No:</b> <b>Ulc Standard:</b> <b>Quantity:</b> <b>Unit of Measure:</b> <b>Fuel Type:</b> Gasoline <b>Fuel Type2:</b> NULL <b>Fuel Type3:</b> NULL <b>Piping Steel:</b> <b>Piping Galvanized:</b> <b>Tanks Single Wall St:</b> <b>Piping Underground:</b> <b>No Underground:</b> <b>Panam Related:</b> <b>Panam Venue:</b>					

Liquid Fuel Tank Details

**Overfill Protection:**  
**Owner Account Name:** MACEWEN PETROLEUM INC  
**Item:** FS LIQUID FUEL TANK

<a href="#">103</a>	20 of 34	ENE/207.1	78.2 / 6.05	MACEWEN PETROLEUM INC 512A BANK ST OTTAWA K2P 1Z6 ON CA ON	FST
<b>Instance No:</b> 62460487 <b>Status:</b> <b>Cont Name:</b> <b>Instance Type:</b> FS Liquid Fuel Tank <b>Item:</b> <b>Item Description:</b> FS Liquid Fuel Tank <b>Tank Type:</b> Double Wall UST <b>Install Date:</b> 4/7/2009 <b>Install Year:</b> 2008 <b>Years in Service:</b> <b>Model:</b> NULL <b>Description:</b> <b>Capacity:</b> 15000 <b>Tank Material:</b> Fiberglass (FRP) <b>Corrosion Protect:</b> Fiberglass <b>Overfill Protect:</b> <b>Facility Type:</b> FS Liquid Fuel Tank <b>Parent Facility Type:</b> FS Gasoline Station - Self Serve <b>Facility Location:</b> <b>Device Installed Location:</b> 512A BANK ST OTTAWA K2P 1Z6 ON CA					
<b>Manufacturer:</b> <b>Serial No:</b> <b>Ulc Standard:</b> <b>Quantity:</b> <b>Unit of Measure:</b> <b>Fuel Type:</b> Gasoline <b>Fuel Type2:</b> NULL <b>Fuel Type3:</b> NULL <b>Piping Steel:</b> <b>Piping Galvanized:</b> <b>Tanks Single Wall St:</b> <b>Piping Underground:</b> <b>No Underground:</b> <b>Panam Related:</b> <b>Panam Venue:</b>					

Liquid Fuel Tank Details

Map Key	Number of Records	Direction/ Distance (m)	Elev/Diff (m)	Site	DB
<b>Overfill Protection:</b>					
<b>Owner Account Name:</b>		MACEWEN PETROLEUM INC			
<b>Item:</b>		FS LIQUID FUEL TANK			

<a href="#">103</a>	21 of 34	ENE/207.1	78.2 / 6.05	MACEWEN PETROLEUM INC 512A BANK ST OTTAWA K2P 1Z6 ON CA ON	FST
<b>Instance No:</b> 62460486					
<b>Status:</b>					
<b>Cont Name:</b>					
<b>Instance Type:</b>		FS Liquid Fuel Tank			
<b>Item:</b>					
<b>Item Description:</b>		FS Liquid Fuel Tank			
<b>Tank Type:</b>		Double Wall UST			
<b>Install Date:</b>		4/7/2009			
<b>Install Year:</b>		2008			
<b>Years in Service:</b>					
<b>Model:</b>		NULL			
<b>Description:</b>					
<b>Capacity:</b>		15000			
<b>Tank Material:</b>		Fiberglass (FRP)			
<b>Corrosion Protect:</b>		Fiberglass			
<b>Overfill Protect:</b>					
<b>Facility Type:</b>		FS Liquid Fuel Tank			
<b>Parent Facility Type:</b>		FS Gasoline Station - Self Serve			
<b>Facility Location:</b>					
<b>Device Installed Location:</b>		512A BANK ST OTTAWA K2P 1Z6 ON CA			

**Liquid Fuel Tank Details**

**Overfill Protection:**  
**Owner Account Name:** MACEWEN PETROLEUM INC  
**Item:** FS LIQUID FUEL TANK

<a href="#">103</a>	22 of 34	ENE/207.1	78.2 / 6.05	MACEWEN PETROLEUM INC 512A BANK ST OTTAWA K2P 1Z6 ON CA ON	FST
<b>Instance No:</b> 11607851					
<b>Status:</b>					
<b>Cont Name:</b>					
<b>Instance Type:</b>		FS Liquid Fuel Tank			
<b>Item:</b>					
<b>Item Description:</b>		FS Liquid Fuel Tank			
<b>Tank Type:</b>		Single Wall UST			
<b>Install Date:</b>		5/25/2009			
<b>Install Year:</b>		1989			
<b>Years in Service:</b>					
<b>Model:</b>		NULL			
<b>Description:</b>					
<b>Capacity:</b>		31800			
<b>Tank Material:</b>		Fiberglass (FRP)			
<b>Corrosion Protect:</b>		Fiberglass			
<b>Overfill Protect:</b>					
<b>Facility Type:</b>		FS Liquid Fuel Tank			
<b>Parent Facility Type:</b>		FS Gasoline Station - Self Serve			
<b>Facility Location:</b>					
<b>Device Installed Location:</b>		512A BANK ST OTTAWA K2P 1Z6 ON CA			

**Liquid Fuel Tank Details**

Map Key	Number of Records	Direction/ Distance (m)	Elev/Diff (m)	Site	DB
<b>Overfill Protection:</b>					
<b>Owner Account Name:</b>		MACEWEN PETROLEUM INC			
<b>Item:</b>		FS LIQUID FUEL TANK			

<a href="#">103</a>	23 of 34	ENE/207.1	78.2 / 6.05	MACEWEN PETROLEUM INC 512A BANK ST OTTAWA K2P 1Z6 ON CA ON	FST
<b>Instance No:</b>		11607863		<b>Manufacturer:</b>	
<b>Status:</b>				<b>Serial No:</b>	
<b>Cont Name:</b>				<b>Ulc Standard:</b>	
<b>Instance Type:</b>		FS Liquid Fuel Tank		<b>Quantity:</b>	
<b>Item:</b>				<b>Unit of Measure:</b>	
<b>Item Description:</b>		FS Liquid Fuel Tank		<b>Fuel Type:</b> Gasoline	
<b>Tank Type:</b>		Single Wall UST		<b>Fuel Type2:</b> NULL	
<b>Install Date:</b>		5/25/2009		<b>Fuel Type3:</b> NULL	
<b>Install Year:</b>		1989		<b>Piping Steel:</b>	
<b>Years in Service:</b>				<b>Piping Galvanized:</b>	
<b>Model:</b>		NULL		<b>Tanks Single Wall St:</b>	
<b>Description:</b>				<b>Piping Underground:</b>	
<b>Capacity:</b>		22700		<b>No Underground:</b>	
<b>Tank Material:</b>		Fiberglass (FRP)		<b>Panam Related:</b>	
<b>Corrosion Protect:</b>		Fiberglass		<b>Panam Venue:</b>	
<b>Overfill Protect:</b>					
<b>Facility Type:</b>		FS Liquid Fuel Tank			
<b>Parent Facility Type:</b>		FS Gasoline Station - Self Serve			
<b>Facility Location:</b>					
<b>Device Installed Location:</b>		512A BANK ST OTTAWA K2P 1Z6 ON CA			

**Liquid Fuel Tank Details**

**Overfill Protection:**  
**Owner Account Name:** MACEWEN PETROLEUM INC  
**Item:** FS LIQUID FUEL TANK

<a href="#">103</a>	24 of 34	ENE/207.1	78.2 / 6.05	MACEWEN PETROLEUM INC 512 BANK ST OTTAWA ON K2P1Z6	RST
<b>Headcode:</b>		01186800			
<b>Headcode Desc:</b>		SERVICE STATIONS GASOLINE OIL & NATURAL			
<b>Phone:</b>		6132356102			
<b>List Name:</b>					
<b>Description:</b>					

<a href="#">103</a>	25 of 34	ENE/207.1	78.2 / 6.05	MACEWEN PETROLEUM INC*** 512A BANK ST OTTAWA K2P 1Z6 ON CA ON	DTNK
---------------------	----------	-----------	-------------	---	------

**Delisted Expired Fuel Safety Facilities**

<b>Instance No:</b>		11607809		<b>Expired Date:</b>	
<b>Status:</b>		EXPIRED		<b>Max Hazard Rank:</b> NULL	
<b>Instance ID:</b>				<b>Facility Location:</b> 512A BANK ST OTTAWA K2P 1Z6 ON CA	
<b>Instance Type:</b>				<b>Facility Type:</b> FS LIQUID FUEL TANK	
<b>Instance Creation Dt:</b>		4/13/1992		<b>Fuel Type 2:</b> NULL	
<b>Instance Install Dt:</b>		4/13/1992		<b>Fuel Type 3:</b> NULL	
<b>Item Description:</b>		FS Liquid Fuel Tank		<b>Panam Related:</b> NULL	
<b>Manufacturer:</b>		NULL		<b>Panam Venue Nm:</b> NULL	

Map Key	Number of Records	Direction/ Distance (m)	Elev/Diff (m)	Site	DB
<b>Model:</b>	NULL			<b>External Identifier:</b>	NULL
<b>Serial No:</b>	NULL			<b>Item:</b>	
<b>ULC Standard:</b>	NULL			<b>Piping Steel:</b>	
<b>Quantity:</b>	1			<b>Piping Galvanized:</b>	
<b>Unit of Measure:</b>	EA			<b>Tank Single Wall St:</b>	
<b>Overfill Prot Type:</b>	NULL			<b>Piping Underground:</b>	
<b>Creation Date:</b>	7/5/2009 1:26:19 AM			<b>Tank Underground:</b>	
<b>Next Periodic Str DT:</b>	NULL			<b>Source:</b>	FS Liquid Fuel Tank
<b>TSSA Base Sched Cycle 2:</b>	NULL				
<b>TSSAMax Hazard Rank 1:</b>	NULL				
<b>TSSA Risk Based Periodic Yn:</b>	NULL				
<b>TSSA Volume of Directives:</b>	NULL				
<b>TSSA Periodic Exempt:</b>	NULL				
<b>TSSA Statutory Interval:</b>	NULL				
<b>TSSA Recd Insp Interva:</b>	NULL				
<b>TSSA Recd Tolerance:</b>	NULL				
<b>TSSA Program Area:</b>	NULL				
<b>TSSA Program Area 2:</b>	NULL				
<b>Description:</b>	UNDERGROUND TANK				
<b>Original Source:</b>	EXP				
<b>Record Date:</b>	31-JUL-2020				

[103](#) 26 of 34 ENE/207.1 78.2 / 6.05 MACEWEN PETROLEUM INC\*\*\*  
512A BANK ST OTTAWA K2P 1Z6 ON CA ON DTNK

Delisted Expired Fuel Safety Facilities

<b>Instance No:</b>	11607826			<b>Expired Date:</b>	NULL
<b>Status:</b>	EXPIRED			<b>Max Hazard Rank:</b>	NULL
<b>Instance ID:</b>				<b>Facility Location:</b>	512A BANK ST OTTAWA K2P 1Z6 ON CA
<b>Instance Type:</b>				<b>Facility Type:</b>	FS LIQUID FUEL TANK
<b>Instance Creation Dt:</b>	4/13/1992			<b>Fuel Type 2:</b>	NULL
<b>Instance Install Dt:</b>	4/13/1992			<b>Fuel Type 3:</b>	NULL
<b>Item Description:</b>	FS Liquid Fuel Tank			<b>Panam Related:</b>	NULL
<b>Manufacturer:</b>	NULL			<b>Panam Venue Nm:</b>	NULL
<b>Model:</b>	NULL			<b>External Identifier:</b>	NULL
<b>Serial No:</b>	NULL			<b>Item:</b>	
<b>ULC Standard:</b>	NULL			<b>Piping Steel:</b>	
<b>Quantity:</b>	1			<b>Piping Galvanized:</b>	
<b>Unit of Measure:</b>	EA			<b>Tank Single Wall St:</b>	
<b>Overfill Prot Type:</b>	NULL			<b>Piping Underground:</b>	
<b>Creation Date:</b>	7/5/2009 1:26:16 AM			<b>Tank Underground:</b>	
<b>Next Periodic Str DT:</b>	NULL			<b>Source:</b>	FS Liquid Fuel Tank
<b>TSSA Base Sched Cycle 2:</b>	NULL				
<b>TSSAMax Hazard Rank 1:</b>	NULL				
<b>TSSA Risk Based Periodic Yn:</b>	NULL				
<b>TSSA Volume of Directives:</b>	NULL				
<b>TSSA Periodic Exempt:</b>	NULL				
<b>TSSA Statutory Interval:</b>	NULL				
<b>TSSA Recd Insp Interva:</b>	NULL				
<b>TSSA Recd Tolerance:</b>	NULL				
<b>TSSA Program Area:</b>	NULL				
<b>TSSA Program Area 2:</b>	NULL				
<b>Description:</b>	UNDERGROUND TANK				
<b>Original Source:</b>	EXP				
<b>Record Date:</b>	31-JUL-2020				

[103](#) 27 of 34 ENE/207.1 78.2 / 6.05 MACEWEN PETROLEUM INC\*\*\*  
512A BANK ST OTTAWA K2P 1Z6 ON CA ON DTNK

Map Key	Number of Records	Direction/ Distance (m)	Elev/Diff (m)	Site	DB
<b><u>Delisted Expired Fuel Safety Facilities</u></b>					
<b>Instance No:</b>	11607796			<b>Expired Date:</b>	
<b>Status:</b>	EXPIRED			<b>Max Hazard Rank:</b>	NULL
<b>Instance ID:</b>				<b>Facility Location:</b>	512A BANK ST OTTAWA K2P 1Z6 ON CA
<b>Instance Type:</b>				<b>Facility Type:</b>	FS LIQUID FUEL TANK
<b>Instance Creation Dt:</b>	4/13/1992			<b>Fuel Type 2:</b>	NULL
<b>Instance Install Dt:</b>	4/13/1992			<b>Fuel Type 3:</b>	NULL
<b>Item Description:</b>	FS Liquid Fuel Tank			<b>Panam Related:</b>	NULL
<b>Manufacturer:</b>	NULL			<b>Panam Venue Nm:</b>	NULL
<b>Model:</b>	NULL			<b>External Identifier:</b>	NULL
<b>Serial No:</b>	NULL			<b>Item:</b>	
<b>ULC Standard:</b>	NULL			<b>Piping Steel:</b>	
<b>Quantity:</b>	1			<b>Piping Galvanized:</b>	
<b>Unit of Measure:</b>	EA			<b>Tank Single Wall St:</b>	
<b>Overfill Prot Type:</b>	NULL			<b>Piping Underground:</b>	
<b>Creation Date:</b>	7/5/2009 1:26:17 AM			<b>Tank Underground:</b>	
<b>Next Periodic Str DT:</b>	NULL			<b>Source:</b>	FS Liquid Fuel Tank
<b>TSSA Base Sched Cycle 2:</b>	NULL				
<b>TSSAMax Hazard Rank 1:</b>	NULL				
<b>TSSA Risk Based Periodic Yn:</b>	NULL				
<b>TSSA Volume of Directives:</b>	NULL				
<b>TSSA Periodic Exempt:</b>	NULL				
<b>TSSA Statutory Interval:</b>	NULL				
<b>TSSA Recd Insp Interva:</b>	NULL				
<b>TSSA Recd Tolerance:</b>	NULL				
<b>TSSA Program Area:</b>	NULL				
<b>TSSA Program Area 2:</b>	NULL				
<b>Description:</b>	UNDERGROUND TANK				
<b>Original Source:</b>	EXP				
<b>Record Date:</b>	31-JUL-2020				

<a href="#">103</a>	28 of 34	ENE/207.1	78.2 / 6.05	MACEWEN PETROLEUM INC*** 512A BANK ST OTTAWA K2P 1Z6 ON CA ON	DTNK
---------------------	----------	-----------	-------------	---	------

**Delisted Expired Fuel Safety Facilities**

<b>Instance No:</b>	11607877			<b>Expired Date:</b>	
<b>Status:</b>	EXPIRED			<b>Max Hazard Rank:</b>	NULL
<b>Instance ID:</b>				<b>Facility Location:</b>	512A BANK ST OTTAWA K2P 1Z6 ON CA
<b>Instance Type:</b>				<b>Facility Type:</b>	FS LIQUID FUEL TANK
<b>Instance Creation Dt:</b>	7/19/2000 8:15:15 PM			<b>Fuel Type 2:</b>	NULL
<b>Instance Install Dt:</b>	5/25/2009			<b>Fuel Type 3:</b>	NULL
<b>Item Description:</b>	FS Liquid Fuel Tank			<b>Panam Related:</b>	NULL
<b>Manufacturer:</b>	NULL			<b>Panam Venue Nm:</b>	NULL
<b>Model:</b>	NULL			<b>External Identifier:</b>	NULL
<b>Serial No:</b>	NULL			<b>Item:</b>	
<b>ULC Standard:</b>	NULL			<b>Piping Steel:</b>	
<b>Quantity:</b>	1			<b>Piping Galvanized:</b>	
<b>Unit of Measure:</b>	EA			<b>Tank Single Wall St:</b>	
<b>Overfill Prot Type:</b>	NULL			<b>Piping Underground:</b>	
<b>Creation Date:</b>	7/5/2009 1:26:18 AM			<b>Tank Underground:</b>	
<b>Next Periodic Str DT:</b>	NULL			<b>Source:</b>	FS Liquid Fuel Tank
<b>TSSA Base Sched Cycle 2:</b>	NULL				
<b>TSSAMax Hazard Rank 1:</b>	NULL				
<b>TSSA Risk Based Periodic Yn:</b>	NULL				
<b>TSSA Volume of Directives:</b>	NULL				

Map Key	Number of Records	Direction/ Distance (m)	Elev/Diff (m)	Site	DB
TSSA Periodic Exempt:		NULL			
TSSA Statutory Interval:		NULL			
TSSA Recd Insp Interva:		NULL			
TSSA Recd Tolerance:		NULL			
TSSA Program Area:		NULL			
TSSA Program Area 2:		NULL			
Description:		Removed; 2009VBS			
Original Source:		EXP			
Record Date:		31-JUL-2020			

<a href="#">103</a>	29 of 34	ENE/207.1	78.2 / 6.05	MACEWEN PETROLEUM INC 512 BANK ST OTTAWA ON K2P1Z6	RST
Headcode:		01186800			
Headcode Desc:		SERVICE STATIONS GASOLINE OIL & NATURAL GAS			
Phone:		6132356102			
List Name:		INFO-DIRECT(TM) BUSINESS FILE			
Description:					

<a href="#">103</a>	30 of 34	ENE/207.1	78.2 / 6.05	MACEWEN PETROLEUM INC 512A BANK ST OTTAWA K2P 1Z6 ON CA ON	FST
Instance No:		11607796			
Status:					
Cont Name:					
Instance Type:					
Item:					
Item Description:		FS Liquid Fuel Tank			
Tank Type:		Liquid Fuel Single Wall UST			
Install Date:		4/13/1992			
Install Year:		1989			
Years in Service:					
Model:		NULL			
Description:					
Capacity:		31820			
Tank Material:		Fiberglass (FRP)			
Corrosion Protect:		Fiberglass			
Overfill Protect:					
Facility Type:		FS Liquid Fuel Tank			
Parent Facility Type:					
Facility Location:					
Device Installed Location:		512A BANK ST OTTAWA K2P 1Z6 ON CA			
Manufacturer:					
Serial No:					
Ulc Standard:					
Quantity:					
Unit of Measure:					
Fuel Type:		Gasoline			
Fuel Type2:		NULL			
Fuel Type3:		NULL			
Piping Steel:					
Piping Galvanized:					
Tanks Single Wall St:					
Piping Underground:					
No Underground:					
Panam Related:					
Panam Venue:					

**Liquid Fuel Tank Details**

Overfill Protection:					
Owner Account Name:		MACEWEN PETROLEUM INC			
Item:		FS LIQUID FUEL TANK			

<a href="#">103</a>	31 of 34	ENE/207.1	78.2 / 6.05	512A BANK ST OTTAWA ON K2P 1Z6	DTNK
<b><u>Delisted Fuel Storage Tank</u></b>					
Instance No:		10299035			
Status:		Active			
Instance Type:					
Fuel Type:					
Creation Date:					
Overfill Prot Type:					
Facility Location:					
Piping SW Steel:		0			

Map Key	Number of Records	Direction/ Distance (m)	Elev/Diff (m)	Site	DB
<b>Cont Name:</b> <b>Capacity:</b> <b>Tank Material:</b> <b>Corrosion Prot:</b> <b>Tank Type:</b> <b>Install Year:</b> <b>Facility Type:</b> <b>Device Installed Loc:</b> <b>Fuel Type 2:</b> <b>Fuel Type 3:</b> <b>Item:</b> FS GASOLINE STATION - SELF SERVE <b>Item Description:</b> <b>Model:</b> <b>Description:</b> <b>Instance Creation Dt:</b> <b>Instance Install Dt:</b> <b>Manufacturer:</b> <b>Serial No:</b> <b>ULC Standard:</b> <b>Quantity:</b> <b>Unit of Measure:</b> <b>Parent Fac Type:</b> <b>TSSA Base Sched Cycle 1:</b> <b>TSSA Base Sched Cycle 2:</b> <b>Original Source:</b> <b>Record Date:</b>				<b>Piping SW Galvan:</b> 0 <b>Tanks SW Steel:</b> 0 <b>Piping Underground:</b> 5 <b>No Underground:</b> 5 <b>Max Hazard Rank:</b> <b>Max Hazard Rank 1:</b> <b>Nxt Period Start Dt:</b> <b>Program Area 1:</b> <b>Program Area 2:</b> <b>Nxt Period Strt Dt 2:</b> <b>Risk Based Periodic:</b> <b>Vol of Directives:</b> <b>Years in Service:</b> <b>Created Date:</b> <b>Federal Device:</b> <b>Periodic Exempt:</b> <b>Statutory Interval:</b> <b>Rcomnd Insp Interval:</b> <b>Recommended Toler:</b> <b>Panam Venue Name:</b> <b>External Identifier:</b>	

<a href="#">103</a>	32 of 34	ENE/207.1	78.2 / 6.05	MACEWEN PETROLEUM INC 512A BANK ST OTTAWA K2P 1Z6 ON CA ON	FST
<b>Instance No:</b> 11607826 <b>Status:</b> <b>Cont Name:</b> <b>Instance Type:</b> <b>Item:</b> <b>Item Description:</b> FS Liquid Fuel Tank <b>Tank Type:</b> Liquid Fuel Single Wall UST <b>Install Date:</b> 4/13/1992 <b>Install Year:</b> 1988 <b>Years in Service:</b> <b>Model:</b> NULL <b>Description:</b> <b>Capacity:</b> 22730 <b>Tank Material:</b> Fiberglass (FRP) <b>Corrosion Protect:</b> Fiberglass <b>Overfill Protect:</b> <b>Facility Type:</b> FS Liquid Fuel Tank <b>Parent Facility Type:</b> <b>Facility Location:</b> <b>Device Installed Location:</b> 512A BANK ST OTTAWA K2P 1Z6 ON CA				<b>Manufacturer:</b> <b>Serial No:</b> <b>Ulc Standard:</b> <b>Quantity:</b> <b>Unit of Measure:</b> <b>Fuel Type:</b> Gasoline <b>Fuel Type2:</b> NULL <b>Fuel Type3:</b> NULL <b>Piping Steel:</b> <b>Piping Galvanized:</b> <b>Tanks Single Wall St:</b> <b>Piping Underground:</b> <b>No Underground:</b> <b>Panam Related:</b> <b>Panam Venue:</b>	
<b><u>Liquid Fuel Tank Details</u></b>					
<b>Overfill Protection:</b> <b>Owner Account Name:</b> MACEWEN PETROLEUM INC <b>Item:</b> FS LIQUID FUEL TANK					

<a href="#">103</a>	33 of 34	ENE/207.1	78.2 / 6.05	MACEWEN PETROLEUM INC 512A BANK ST OTTAWA K2P 1Z6 ON CA ON	FST
<b>Instance No:</b> 11607809				<b>Manufacturer:</b>	



Map Key	Number of Records	Direction/ Distance (m)	Elev/Diff (m)	Site	DB
<b>Status:</b>				<b>Serial No:</b>	
<b>Cont Name:</b>				<b>Ulc Standard:</b>	
<b>Instance Type:</b>				<b>Quantity:</b>	
<b>Item:</b>				<b>Unit of Measure:</b>	
<b>Item Description:</b>	FS Liquid Fuel Tank			<b>Fuel Type:</b>	Gasoline
<b>Tank Type:</b>	Liquid Fuel Single Wall UST			<b>Fuel Type2:</b>	NULL
<b>Install Date:</b>	4/13/1992			<b>Fuel Type3:</b>	NULL
<b>Install Year:</b>	1988			<b>Piping Steel:</b>	
<b>Years in Service:</b>				<b>Piping Galvanized:</b>	
<b>Model:</b>	NULL			<b>Tanks Single Wall St:</b>	
<b>Description:</b>				<b>Piping Underground:</b>	
<b>Capacity:</b>	22730			<b>No Underground:</b>	
<b>Tank Material:</b>	Fiberglass (FRP)			<b>Panam Related:</b>	
<b>Corrosion Protect:</b>	Fiberglass			<b>Panam Venue:</b>	
<b>Overfill Protect:</b>					
<b>Facility Type:</b>	FS Liquid Fuel Tank				
<b>Parent Facility Type:</b>					
<b>Facility Location:</b>					
<b>Device Installed Location:</b>	512A BANK ST OTTAWA K2P 1Z6 ON CA				

**Liquid Fuel Tank Details**

**Overfill Protection:**  
**Owner Account Name:** MACEWEN PETROLEUM INC  
**Item:** FS LIQUID FUEL TANK

<a href="#">103</a>	34 of 34	ENE/207.1	78.2 / 6.05	MACEWEN PETROLEUM INC 512A BANK ST OTTAWA K2P 1Z6 ON CA ON	FST
<b>Instance No:</b>		11607877		<b>Manufacturer:</b>	
<b>Status:</b>				<b>Serial No:</b>	
<b>Cont Name:</b>				<b>Ulc Standard:</b>	
<b>Instance Type:</b>				<b>Quantity:</b>	
<b>Item:</b>				<b>Unit of Measure:</b>	
<b>Item Description:</b>	FS Liquid Fuel Tank			<b>Fuel Type:</b>	Gasoline
<b>Tank Type:</b>	Double Wall Horizontal AST			<b>Fuel Type2:</b>	NULL
<b>Install Date:</b>	5/25/2009			<b>Fuel Type3:</b>	NULL
<b>Install Year:</b>	1988			<b>Piping Steel:</b>	
<b>Years in Service:</b>				<b>Piping Galvanized:</b>	
<b>Model:</b>	NULL			<b>Tanks Single Wall St:</b>	
<b>Description:</b>				<b>Piping Underground:</b>	
<b>Capacity:</b>	22730			<b>No Underground:</b>	
<b>Tank Material:</b>	Fiberglass (FRP)			<b>Panam Related:</b>	
<b>Corrosion Protect:</b>	Fiberglass			<b>Panam Venue:</b>	
<b>Overfill Protect:</b>					
<b>Facility Type:</b>	FS Liquid Fuel Tank				
<b>Parent Facility Type:</b>					
<b>Facility Location:</b>					
<b>Device Installed Location:</b>	512A BANK ST OTTAWA K2P 1Z6 ON CA				

**Liquid Fuel Tank Details**

**Overfill Protection:**  
**Owner Account Name:** MACEWEN PETROLEUM INC  
**Item:** FS LIQUID FUEL TANK

<a href="#">104</a>	1 of 1	SW/207.4	75.3 / 3.08	340 CATHERINE ST OTTAWA ON	WWIS
<b>Well ID:</b>		7300806		<b>Flowing (Y/N):</b>	
<b>Construction Date:</b>				<b>Flow Rate:</b>	
<b>Use 1st:</b>		Test Hole		<b>Data Entry Status:</b>	

Map Key	Number of Records	Direction/ Distance (m)	Elev/Diff (m)	Site	DB
<b>Use 2nd:</b>	Monitoring			<b>Data Src:</b>	
<b>Final Well Status:</b>	Observation Wells			<b>Date Received:</b>	05-Dec-2017 00:00:00
<b>Water Type:</b>				<b>Selected Flag:</b>	TRUE
<b>Casing Material:</b>				<b>Abandonment Rec:</b>	
<b>Audit No:</b>	Z270224			<b>Contractor:</b>	7241
<b>Tag:</b>	A192263			<b>Form Version:</b>	7
<b>Constructn Method:</b>				<b>Owner:</b>	
<b>Elevation (m):</b>				<b>County:</b>	OTTAWA-CARLETON
<b>Elevatn Reliabilty:</b>				<b>Lot:</b>	
<b>Depth to Bedrock:</b>				<b>Concession:</b>	
<b>Well Depth:</b>				<b>Concession Name:</b>	
<b>Overburden/Bedrock:</b>				<b>Easting NAD83:</b>	
<b>Pump Rate:</b>				<b>Northing NAD83:</b>	
<b>Static Water Level:</b>				<b>Zone:</b>	
<b>Clear/Cloudy:</b>				<b>UTM Reliability:</b>	
<b>Municipality:</b>	OTTAWA CITY				
<b>Site Info:</b>					
<b>PDF URL (Map):</b>					
<b>Additional Detail(s) (Map)</b>					
<b>Well Completed Date:</b>	2017/10/13				
<b>Year Completed:</b>	2017				
<b>Depth (m):</b>	4.572				
<b>Latitude:</b>	45.4073821644693				
<b>Longitude:</b>	-75.6965965694559				
<b>Path:</b>					
<b>Bore Hole Information</b>					
<b>Bore Hole ID:</b>	1006856476			<b>Elevation:</b>	
<b>DP2BR:</b>				<b>Elevrc:</b>	
<b>Spatial Status:</b>				<b>Zone:</b>	18
<b>Code OB:</b>				<b>East83:</b>	445488.00
<b>Code OB Desc:</b>				<b>North83:</b>	5028443.00
<b>Open Hole:</b>				<b>Org CS:</b>	UTM83
<b>Cluster Kind:</b>				<b>UTMRC:</b>	4
<b>Date Completed:</b>	13-Oct-2017 00:00:00			<b>UTMRC Desc:</b>	margin of error : 30 m - 100 m
<b>Remarks:</b>				<b>Location Method:</b>	wwr
<b>Loc Method Desc:</b>	on Water Well Record				
<b>Elevrc Desc:</b>					
<b>Location Source Date:</b>					
<b>Improvement Location Source:</b>					
<b>Improvement Location Method:</b>					
<b>Source Revision Comment:</b>					
<b>Supplier Comment:</b>					
<b>Overburden and Bedrock</b>					
<b>Materials Interval</b>					
<b>Formation ID:</b>	1007049686				
<b>Layer:</b>	3				
<b>Color:</b>	2				
<b>General Color:</b>	GREY				
<b>Mat1:</b>	05				
<b>Most Common Material:</b>	CLAY				
<b>Mat2:</b>	06				
<b>Mat2 Desc:</b>	SILT				
<b>Mat3:</b>	85				
<b>Mat3 Desc:</b>	SOFT				
<b>Formation Top Depth:</b>	5.0				
<b>Formation End Depth:</b>	15.0				

<b>Map Key</b>	<b>Number of Records</b>	<b>Direction/ Distance (m)</b>	<b>Elev/Diff (m)</b>	<b>Site</b>	<b>DB</b>
<b>Formation End Depth UOM:</b>		ft			
<b><u>Overburden and Bedrock Materials Interval</u></b>					
<b>Formation ID:</b>		1007049687			
<b>Layer:</b>		4			
<b>Color:</b>					
<b>General Color:</b>					
<b>Mat1:</b>					
<b>Most Common Material:</b>					
<b>Mat2:</b>					
<b>Mat2 Desc:</b>					
<b>Mat3:</b>					
<b>Mat3 Desc:</b>					
<b>Formation Top Depth:</b>		15.0			
<b>Formation End Depth:</b>					
<b>Formation End Depth UOM:</b>		ft			
<b><u>Overburden and Bedrock Materials Interval</u></b>					
<b>Formation ID:</b>		1007049685			
<b>Layer:</b>		2			
<b>Color:</b>		6			
<b>General Color:</b>		BROWN			
<b>Mat1:</b>		01			
<b>Most Common Material:</b>		FILL			
<b>Mat2:</b>		28			
<b>Mat2 Desc:</b>		SAND			
<b>Mat3:</b>		77			
<b>Mat3 Desc:</b>		LOOSE			
<b>Formation Top Depth:</b>		1.0			
<b>Formation End Depth:</b>		5.0			
<b>Formation End Depth UOM:</b>		ft			
<b><u>Overburden and Bedrock Materials Interval</u></b>					
<b>Formation ID:</b>		1007049684			
<b>Layer:</b>		1			
<b>Color:</b>		6			
<b>General Color:</b>		BROWN			
<b>Mat1:</b>		02			
<b>Most Common Material:</b>		TOPSOIL			
<b>Mat2:</b>					
<b>Mat2 Desc:</b>					
<b>Mat3:</b>		85			
<b>Mat3 Desc:</b>		SOFT			
<b>Formation Top Depth:</b>		0.0			
<b>Formation End Depth:</b>		1.0			
<b>Formation End Depth UOM:</b>		ft			
<b><u>Annular Space/Abandonment Sealing Record</u></b>					
<b>Plug ID:</b>		1007049696			
<b>Layer:</b>		2			
<b>Plug From:</b>		1.0			
<b>Plug To:</b>		4.0			
<b>Plug Depth UOM:</b>		ft			

<b>Map Key</b>	<b>Number of Records</b>	<b>Direction/ Distance (m)</b>	<b>Elev/Diff (m)</b>	<b>Site</b>	<b>DB</b>
<b><u>Annular Space/Abandonment Sealing Record</u></b>					
<b>Plug ID:</b>		1007049695			
<b>Layer:</b>		1			
<b>Plug From:</b>		0.0			
<b>Plug To:</b>		1.0			
<b>Plug Depth UOM:</b>		ft			
<b><u>Annular Space/Abandonment Sealing Record</u></b>					
<b>Plug ID:</b>		1007049697			
<b>Layer:</b>		3			
<b>Plug From:</b>		4.0			
<b>Plug To:</b>		15.0			
<b>Plug Depth UOM:</b>		ft			
<b><u>Method of Construction &amp; Well Use</u></b>					
<b>Method Construction ID:</b>		1007049694			
<b>Method Construction Code:</b>		D			
<b>Method Construction:</b>		Direct Push			
<b>Other Method Construction:</b>					
<b><u>Pipe Information</u></b>					
<b>Pipe ID:</b>		1007049683			
<b>Casing No:</b>		0			
<b>Comment:</b>					
<b>Alt Name:</b>					
<b><u>Construction Record - Casing</u></b>					
<b>Casing ID:</b>		1007049690			
<b>Layer:</b>		1			
<b>Material:</b>		5			
<b>Open Hole or Material:</b>		PLASTIC			
<b>Depth From:</b>		0.0			
<b>Depth To:</b>		5.0			
<b>Casing Diameter:</b>		1.5			
<b>Casing Diameter UOM:</b>		inch			
<b>Casing Depth UOM:</b>		ft			
<b><u>Construction Record - Screen</u></b>					
<b>Screen ID:</b>		1007049691			
<b>Layer:</b>		1			
<b>Slot:</b>		10			
<b>Screen Top Depth:</b>		5.0			
<b>Screen End Depth:</b>		15.0			
<b>Screen Material:</b>		5			
<b>Screen Depth UOM:</b>		ft			
<b>Screen Diameter UOM:</b>		inch			
<b>Screen Diameter:</b>					
<b><u>Water Details</u></b>					
<b>Water ID:</b>		1007049689			
<b>Layer:</b>					

Map Key	Number of Records	Direction/ Distance (m)	Elev/Diff (m)	Site	DB
<b>Kind Code:</b>					
<b>Kind:</b>					
<b>Water Found Depth:</b>					
<b>Water Found Depth UOM:</b> ft					
<b>Hole Diameter</b>					
<b>Hole ID:</b> 1007049688					
<b>Diameter:</b> 4.0					
<b>Depth From:</b> 0.0					
<b>Depth To:</b> 15.0					
<b>Hole Depth UOM:</b> ft					
<b>Hole Diameter UOM:</b> inch					
<b>Links</b>					
<b>Bore Hole ID:</b> 1006856476					
<b>Depth M:</b> 4.572					
<b>Year Completed:</b> 2017					
<b>Well Completed Dt:</b> 2017/10/13					
<b>Audit No:</b> Z270224					
<b>Tag No:</b> A192263					
<b>Contractor:</b> 7241					
<b>Path:</b> 730\7300806.pdf					
<b>Latitude:</b> 45.4073821644693					
<b>Longitude:</b> -75.6965965694559					
<a href="#">105</a>	1 of 19	E/207.6	80.0 / 7.78	THE CANADA CHINA NEWS 240 CATHERINE ST SUITE 201 OTTAWA ON K2P 2G8	SCT
<b>Established:</b> 1995					
<b>Plant Size (ft²):</b> 0					
<b>Employment:</b> 6					
<b>--Details--</b>					
<b>Description:</b> Newspaper Publishers					
<b>SIC/NAICS Code:</b> 511110					
<a href="#">105</a>	2 of 19	E/207.6	80.0 / 7.78	THE PRINTING HOUSE LTD 240 CATHERINE ST SUITE 105 OTTAWA ON K2P 2G8	SCT
<b>Established:</b> 1963					
<b>Plant Size (ft²):</b> 1000					
<b>Employment:</b> 6					
<b>--Details--</b>					
<b>Description:</b> MISCELLANEOUS PUBLISHING					
<b>SIC/NAICS Code:</b> 2741					
<b>Description:</b> COMMERCIAL PRINTING, LITHOGRAPHIC					
<b>SIC/NAICS Code:</b> 2752					
<b>Description:</b> COMMERCIAL PRINTING, NOT ELSEWHERE CLASSIFIED					
<b>SIC/NAICS Code:</b> 2759					
<a href="#">105</a>	3 of 19	E/207.6	80.0 / 7.78	THE PRINTING HOUSE LTD. 240 Catherine St Suite 105 Ottawa ON K2P 2G8	SCT
<b>Established:</b> 1963					
<b>Plant Size (ft²):</b> 1000					

Map Key	Number of Records	Direction/ Distance (m)	Elev/Diff (m)	Site	DB
Employment:		5			
<b>--Details--</b>					
Description:		Other Printing			
SIC/NAICS Code:		323119			
<a href="#">105</a>	4 of 19	E/207.6	80.0 / 7.78	ALPHATEX RONALDS PRINTING 240 CATHERING ST OTTAWA ON K2P 2G8	GEN
Generator No:		ON0591400			
SIC Code:		2821			
SIC Description:		PLATEMAKING, ETC.			
Approval Years:		86,87,88,89,90			
PO Box No:					
Country:					
Status:					
Co Admin:					
Choice of Contact:					
Phone No Admin:					
Contaminated Facility:					
MHSW Facility:					
<b>Detail(s)</b>					
Waste Class:		264			
Waste Class Name:		PHOTOPROCESSING WASTES			
<a href="#">105</a>	5 of 19	E/207.6	80.0 / 7.78	ALPHATEX RONALDS PRINTING 02-115 240 CATHERING ST OTTAWA ON K2P 2G8	GEN
Generator No:		ON0591400			
SIC Code:		2821			
SIC Description:		PLATEMAKING, ETC.			
Approval Years:		92,93,94,95,96,97,98			
PO Box No:					
Country:					
Status:					
Co Admin:					
Choice of Contact:					
Phone No Admin:					
Contaminated Facility:					
MHSW Facility:					
<b>Detail(s)</b>					
Waste Class:		264			
Waste Class Name:		PHOTOPROCESSING WASTES			
<a href="#">105</a>	6 of 19	E/207.6	80.0 / 7.78	PRINTING HOUSE LTD. 240 CATHERINE STREET OTTAWA ON K2P 2G8	GEN
Generator No:		ON1855503			
SIC Code:		2811			
SIC Description:		BUSINESS FORMS PRINT.			
Approval Years:		96,97,98			
PO Box No:					
Country:					

Map Key	Number of Records	Direction/ Distance (m)	Elev/Diff (m)	Site	DB
<b>Status:</b> <b>Co Admin:</b> <b>Choice of Contact:</b> <b>Phone No Admin:</b> <b>Contaminated Facility:</b> <b>MHSW Facility:</b>					
<b><u>Detail(s)</u></b>					
<b>Waste Class:</b>		264			
<b>Waste Class Name:</b>		PHOTOPROCESSING WASTES			
<a href="#">105</a>	7 of 19	E/207.6	80.0 / 7.78	PRINTING HOUSE LTD., THE 240 CATHERINE STREET OTTAWA ON K2P 2G8	GEN
<b>Generator No:</b>		ON1855503			
<b>SIC Code:</b>		2811			
<b>SIC Description:</b>		BUSINESS FORMS PRINT.			
<b>Approval Years:</b>		99,00,01,03			
<b>PO Box No:</b>					
<b>Country:</b>					
<b>Status:</b>					
<b>Co Admin:</b>					
<b>Choice of Contact:</b>					
<b>Phone No Admin:</b>					
<b>Contaminated Facility:</b>					
<b>MHSW Facility:</b>					
<b><u>Detail(s)</u></b>					
<b>Waste Class:</b>		264			
<b>Waste Class Name:</b>		PHOTOPROCESSING WASTES			
<a href="#">105</a>	8 of 19	E/207.6	80.0 / 7.78	Maninvest Inc. 240 Catherine Ottawa ON K2P 2G8	GEN
<b>Generator No:</b>		ON1381032			
<b>SIC Code:</b>					
<b>SIC Description:</b>					
<b>Approval Years:</b>		02,03,04			
<b>PO Box No:</b>					
<b>Country:</b>					
<b>Status:</b>					
<b>Co Admin:</b>					
<b>Choice of Contact:</b>					
<b>Phone No Admin:</b>					
<b>Contaminated Facility:</b>					
<b>MHSW Facility:</b>					
<b><u>Detail(s)</u></b>					
<b>Waste Class:</b>		251			
<b>Waste Class Name:</b>		OIL SKIMMINGS & SLUDGES			
<b>Waste Class:</b>		252			
<b>Waste Class Name:</b>		WASTE OILS & LUBRICANTS			
<a href="#">105</a>	9 of 19	E/207.6	80.0 / 7.78	PRINTING HOUSE LTD., THE 240 CATHERINE STREET	GEN

Map Key	Number of Records	Direction/ Distance (m)	Elev/Diff (m)	Site	DB
<b>OTTAWA ON K2P 2G8</b>					
				<b>Generator No:</b> ON1855503 <b>SIC Code:</b> <b>SIC Description:</b> <b>Approval Years:</b> 02 <b>PO Box No:</b> <b>Country:</b> <b>Status:</b> <b>Co Admin:</b> <b>Choice of Contact:</b> <b>Phone No Admin:</b> <b>Contaminated Facility:</b> <b>MHSW Facility:</b>	
<a href="#">105</a>	10 of 19	E/207.6	80.0 / 7.78	<b>PRINTING HOUSE LTD., THE</b> <b>240 CATHERINE STREET</b> <b>OTTAWA ON K2P 2G8</b>	<b>GEN</b>
				<b>Generator No:</b> ON1855503 <b>SIC Code:</b> <b>SIC Description:</b> <b>Approval Years:</b> 04 <b>PO Box No:</b> <b>Country:</b> <b>Status:</b> <b>Co Admin:</b> <b>Choice of Contact:</b> <b>Phone No Admin:</b> <b>Contaminated Facility:</b> <b>MHSW Facility:</b>	
<a href="#">105</a>	11 of 19	E/207.6	80.0 / 7.78	<b>Corporate Express Office</b> <b>240 rue Catherine Suite 103</b> <b>Ottawa ON K2P 2G8</b>	<b>SCT</b>
				<b>Established:</b> 1990 <b>Plant Size (ft²):</b> <b>Employment:</b> 13  <b>--Details--</b> <b>Description:</b> Office and Store Machinery and Equipment Wholesaler-Distributors <b>SIC/NAICS Code:</b> 417910  <b>Description:</b> Stationery and Office Supplies Wholesaler-Distributors <b>SIC/NAICS Code:</b> 418210	
<a href="#">105</a>	12 of 19	E/207.6	80.0 / 7.78	<b>240 Catherine Street</b> <b>Ottawa ON K2P 2G8</b>	<b>EHS</b>
				<b>Order No:</b> 20070515018 <b>Status:</b> C <b>Report Type:</b> CAN - Custom Report <b>Report Date:</b> 5/25/2007 <b>Date Received:</b> 5/15/2007 <b>Previous Site Name:</b> <b>Lot/Building Size:</b> <b>Additional Info Ordered:</b> Fire Insur. Maps And /or Site Plans  <b>Nearest Intersection:</b> <b>Municipality:</b> <b>Client Prov/State:</b> <b>Search Radius (km):</b> 0.25 <b>X:</b> -75.692598 <b>Y:</b> 45.408926	



Map Key	Number of Records	Direction/ Distance (m)	Elev/Diff (m)	Site	DB
<a href="#">105</a>	13 of 19	E/207.6	80.0 / 7.78	Sonnett Realty (1986) Inc. 534 Bank Street Ottawa ON	CA
<p> <b>Certificate #:</b> 7993-6GEPE3  <b>Application Year:</b> 2005  <b>Issue Date:</b> 10/7/2005  <b>Approval Type:</b> Municipal and Private Sewage Works  <b>Status:</b> Approved  <b>Application Type:</b>  <b>Client Name:</b>  <b>Client Address:</b>  <b>Client City:</b>  <b>Client Postal Code:</b>  <b>Project Description:</b>  <b>Contaminants:</b>  <b>Emission Control:</b> </p>					
<a href="#">105</a>	14 of 19	E/207.6	80.0 / 7.78	Sonnett Realty (1986) Inc. 534 Bank Street Ottawa ON K2P 0A6	ECA
<p> <b>Approval No:</b> 7993-6GEPE3  <b>Approval Date:</b> 2005-10-07  <b>Status:</b> Approved  <b>Record Type:</b> ECA  <b>Link Source:</b> IDS  <b>SWP Area Name:</b> Rideau Valley  <b>Approval Type:</b> ECA-MUNICIPAL AND PRIVATE SEWAGE WORKS  <b>Project Type:</b> MUNICIPAL AND PRIVATE SEWAGE WORKS  <b>Business Name:</b> Sonnett Realty (1986) Inc.  <b>Address:</b> 534 Bank Street  <b>Full Address:</b>  <b>Full PDF Link:</b> <a href="https://www.accessenvironment.ene.gov.on.ca/instruments/3235-6EPQZ4-14.pdf">https://www.accessenvironment.ene.gov.on.ca/instruments/3235-6EPQZ4-14.pdf</a>  <b>PDF Site Location:</b> </p> <p> <b>MOE District:</b> Ottawa  <b>City:</b>  <b>Longitude:</b> -75.69221  <b>Latitude:</b> 45.409126  <b>Geometry X:</b>  <b>Geometry Y:</b> </p>					
<a href="#">105</a>	15 of 19	E/207.6	80.0 / 7.78	Cima Canada Inc 240 Catherine St Suite 110 Ottawa ON K2P 2G8	GEN
<p> <b>Generator No:</b> ON2842682  <b>SIC Code:</b> 541330  <b>SIC Description:</b> ENGINEERING SERVICES  <b>Approval Years:</b> 2015  <b>PO Box No:</b>  <b>Country:</b> Canada  <b>Status:</b>  <b>Co Admin:</b> Jason Lavallee  <b>Choice of Contact:</b> CO_ADMIN  <b>Phone No Admin:</b> 6138602462 Ext.6629  <b>Contaminated Facility:</b> No  <b>MHSW Facility:</b> No </p> <p><b>Detail(s)</b></p> <p> <b>Waste Class:</b> 252  <b>Waste Class Name:</b> WASTE OILS &amp; LUBRICANTS </p>					
<a href="#">105</a>	16 of 19	E/207.6	80.0 / 7.78	240 Catherine Street Inc. 240 Catherine Street Ottawa ON K2P 2G8	GEN

Map Key	Number of Records	Direction/ Distance (m)	Elev/Diff (m)	Site	DB
<b>Generator No:</b> <b>SIC Code:</b> <b>SIC Description:</b> <b>Approval Years:</b> <b>PO Box No:</b> <b>Country:</b> <b>Status:</b> <b>Co Admin:</b> <b>Choice of Contact:</b> <b>Phone No Admin:</b> <b>Contaminated Facility:</b> <b>MHSW Facility:</b>		ON3237061 531120 LESSORS OF NON-RESIDENTIAL BUILDINGS (EXCEPT MINI-WAREHOUSES) 2014 Canada Dwight M Cheff CO_ADMIN 613-234-1211 Ext. No No			
<b><u>Detail(s)</u></b>					
<b>Waste Class:</b> <b>Waste Class Name:</b>		251 OIL SKIMMINGS & SLUDGES			
<a href="#">105</a>	17 of 19	E/207.6	80.0 / 7.78	GumDocs Dental Centre 240 Catherine Street Fourth Floor Ottawa ON K2P 2G8	GEN
<b>Generator No:</b> <b>SIC Code:</b> <b>SIC Description:</b> <b>Approval Years:</b> <b>PO Box No:</b> <b>Country:</b> <b>Status:</b> <b>Co Admin:</b> <b>Choice of Contact:</b> <b>Phone No Admin:</b> <b>Contaminated Facility:</b> <b>MHSW Facility:</b>		ON9162153  As of Jul 2020 Canada Registered			
<b><u>Detail(s)</u></b>					
<b>Waste Class:</b> <b>Waste Class Name:</b>		261 A Pharmaceuticals			
<b>Waste Class:</b> <b>Waste Class Name:</b>		312 P Pathological wastes			
<a href="#">105</a>	18 of 19	E/207.6	80.0 / 7.78	GumDocs Dental Centre 240 Catherine Street Fourth Floor Ottawa ON K2P 2G8	GEN
<b>Generator No:</b> <b>SIC Code:</b> <b>SIC Description:</b> <b>Approval Years:</b> <b>PO Box No:</b> <b>Country:</b> <b>Status:</b> <b>Co Admin:</b> <b>Choice of Contact:</b> <b>Phone No Admin:</b> <b>Contaminated Facility:</b> <b>MHSW Facility:</b>		ON9162153  As of Nov 2021 Canada Registered			
<b><u>Detail(s)</u></b>					

Map Key	Number of Records	Direction/ Distance (m)	Elev/Diff (m)	Site	DB
---------	-------------------	----------------------------	------------------	------	----

Waste Class: 261 A  
Waste Class Name: Pharmaceuticals

Waste Class: 312 P  
Waste Class Name: Pathological wastes

<a href="#">105</a>	19 of 19	E/207.6	80.0 / 7.78	Dentistry On Catherine Street 240 Catherine Street Fourth Floor Ottawa ON K2P 2G8	GEN
---------------------	----------	---------	-------------	---	-----

Generator No: ON9162153  
SIC Code:  
SIC Description:  
Approval Years: As of Oct 2022  
PO Box No:  
Country: Canada  
Status: Registered  
Co Admin:  
Choice of Contact:  
Phone No Admin:  
Contaminated Facility:  
MHSW Facility:

**Detail(s)**

Waste Class: 261 A  
Waste Class Name: PHARMACEUTICALS

Waste Class: 312 P  
Waste Class Name: PATHOLOGICAL WASTES

<a href="#">106</a>	1 of 1	ENE/207.6	79.6 / 7.45	240 CATHEINE ST OTTAWA ON	WWIS
---------------------	--------	-----------	-------------	------------------------------	------

Well ID: 7048032	Flowing (Y/N):
Construction Date:	Flow Rate:
Use 1st:	Data Entry Status:
Use 2nd:	Data Src:
Final Well Status: Observation Wells	Date Received: 10-Aug-2007 00:00:00
Water Type:	Selected Flag: TRUE
Casing Material:	Abandonment Rec:
Audit No: Z74030	Contractor: 7241
Tag: A061570	Form Version: 3
Constructn Method:	Owner:
Elevation (m):	County: OTTAWA-CARLETON
Elevatn Reliabilty:	Lot:
Depth to Bedrock:	Concession:
Well Depth:	Concession Name:
Overburden/Bedrock:	Easting NAD83:
Pump Rate:	Northing NAD83:
Static Water Level:	Zone:
Clear/Cloudy:	UTM Reliability:
Municipality: OTTAWA CITY	
Site Info:	

PDF URL (Map): [https://d2khazk8e83rdv.cloudfront.net/moe\\_mapping/downloads/2Water/Wells\\_pdfs/704\7048032.pdf](https://d2khazk8e83rdv.cloudfront.net/moe_mapping/downloads/2Water/Wells_pdfs/704\7048032.pdf)

**Additional Detail(s) (Map)**

Well Completed Date: 2007/07/03  
Year Completed: 2007  
Depth (m): 6.1

Map Key	Number of Records	Direction/ Distance (m)	Elev/Diff (m)	Site	DB
Latitude:		45.4092718617714			
Longitude:		-75.6922493090092			
Path:		704\7048032.pdf			

**Bore Hole Information**

<b>Bore Hole ID:</b>	23048032	<b>Elevation:</b>	
<b>DP2BR:</b>		<b>Elevrc:</b>	
<b>Spatial Status:</b>		<b>Zone:</b>	18
<b>Code OB:</b>		<b>East83:</b>	445830.00
<b>Code OB Desc:</b>		<b>North83:</b>	5028650.00
<b>Open Hole:</b>		<b>Org CS:</b>	UTM83
<b>Cluster Kind:</b>		<b>UTMRC:</b>	3
<b>Date Completed:</b>	03-Jul-2007 00:00:00	<b>UTMRC Desc:</b>	margin of error : 10 - 30 m
<b>Remarks:</b>		<b>Location Method:</b>	wwr
<b>Loc Method Desc:</b>	on Water Well Record		
<b>Elevrc Desc:</b>			
<b>Location Source Date:</b>			
<b>Improvement Location Source:</b>			
<b>Improvement Location Method:</b>			
<b>Source Revision Comment:</b>			
<b>Supplier Comment:</b>			

**Overburden and Bedrock**

**Materials Interval**

<b>Formation ID:</b>	30348032
<b>Layer:</b>	3
<b>Color:</b>	6
<b>General Color:</b>	BROWN
<b>Mat1:</b>	05
<b>Most Common Material:</b>	CLAY
<b>Mat2:</b>	06
<b>Mat2 Desc:</b>	SILT
<b>Mat3:</b>	85
<b>Mat3 Desc:</b>	SOFT
<b>Formation Top Depth:</b>	1.8300000429153442
<b>Formation End Depth:</b>	3.3499999046325684
<b>Formation End Depth UOM:</b>	m

**Overburden and Bedrock**

**Materials Interval**

<b>Formation ID:</b>	30248032
<b>Layer:</b>	2
<b>Color:</b>	6
<b>General Color:</b>	BROWN
<b>Mat1:</b>	28
<b>Most Common Material:</b>	SAND
<b>Mat2:</b>	85
<b>Mat2 Desc:</b>	SOFT
<b>Mat3:</b>	68
<b>Mat3 Desc:</b>	DRY
<b>Formation Top Depth:</b>	0.6100000143051147
<b>Formation End Depth:</b>	1.8300000429153442
<b>Formation End Depth UOM:</b>	m

**Overburden and Bedrock**

**Materials Interval**

<b>Formation ID:</b>	30548032
<b>Layer:</b>	5

<b>Map Key</b>	<b>Number of Records</b>	<b>Direction/ Distance (m)</b>	<b>Elev/Diff (m)</b>	<b>Site</b>	<b>DB</b>
<b>Color:</b>		2			
<b>General Color:</b>		GREY			
<b>Mat1:</b>		05			
<b>Most Common Material:</b>		CLAY			
<b>Mat2:</b>		06			
<b>Mat2 Desc:</b>		SILT			
<b>Mat3:</b>		85			
<b>Mat3 Desc:</b>		SOFT			
<b>Formation Top Depth:</b>		4.269999980926514			
<b>Formation End Depth:</b>		6.099999904632568			
<b>Formation End Depth UOM:</b>		m			
<b><u>Overburden and Bedrock</u></b>					
<b><u>Materials Interval</u></b>					
<b>Formation ID:</b>		30448032			
<b>Layer:</b>		4			
<b>Color:</b>		2			
<b>General Color:</b>		GREY			
<b>Mat1:</b>		05			
<b>Most Common Material:</b>		CLAY			
<b>Mat2:</b>		06			
<b>Mat2 Desc:</b>		SILT			
<b>Mat3:</b>		85			
<b>Mat3 Desc:</b>		SOFT			
<b>Formation Top Depth:</b>		3.3499999046325684			
<b>Formation End Depth:</b>		4.269999980926514			
<b>Formation End Depth UOM:</b>		m			
<b><u>Overburden and Bedrock</u></b>					
<b><u>Materials Interval</u></b>					
<b>Formation ID:</b>		30148032			
<b>Layer:</b>		1			
<b>Color:</b>		6			
<b>General Color:</b>		BROWN			
<b>Mat1:</b>		11			
<b>Most Common Material:</b>		GRAVEL			
<b>Mat2:</b>		28			
<b>Mat2 Desc:</b>		SAND			
<b>Mat3:</b>		85			
<b>Mat3 Desc:</b>		SOFT			
<b>Formation Top Depth:</b>		0.0			
<b>Formation End Depth:</b>		0.6100000143051147			
<b>Formation End Depth UOM:</b>		m			
<b><u>Annular Space/Abandonment</u></b>					
<b><u>Sealing Record</u></b>					
<b>Plug ID:</b>		44003340			
<b>Layer:</b>		3			
<b>Plug From:</b>		2.740000009536743			
<b>Plug To:</b>		6.099999904632568			
<b>Plug Depth UOM:</b>		m			
<b><u>Annular Space/Abandonment</u></b>					
<b><u>Sealing Record</u></b>					
<b>Plug ID:</b>		44003339			
<b>Layer:</b>		1			
<b>Plug From:</b>		0.0			
<b>Plug To:</b>		0.3100000023841858			

<i>Map Key</i>	<i>Number of Records</i>	<i>Direction/ Distance (m)</i>	<i>Elev/Diff (m)</i>	<i>Site</i>	<i>DB</i>
<b>Plug Depth UOM:</b>		m			
<b><u>Annular Space/Abandonment Sealing Record</u></b>					
<b>Plug ID:</b>		44003341			
<b>Layer:</b>		2			
<b>Plug From:</b>		0.3100000023841858			
<b>Plug To:</b>		2.740000009536743			
<b>Plug Depth UOM:</b>		m			
<b><u>Method of Construction &amp; Well Use</u></b>					
<b>Method Construction ID:</b>		25948032			
<b>Method Construction Code:</b>		B			
<b>Method Construction:</b>		Other Method			
<b>Other Method Construction:</b>					
<b><u>Pipe Information</u></b>					
<b>Pipe ID:</b>		29048032			
<b>Casing No:</b>		0			
<b>Comment:</b>					
<b>Alt Name:</b>					
<b><u>Construction Record - Casing</u></b>					
<b>Casing ID:</b>		42148032			
<b>Layer:</b>		1			
<b>Material:</b>		5			
<b>Open Hole or Material:</b>		PLASTIC			
<b>Depth From:</b>		0.0			
<b>Depth To:</b>		3.0999999046325684			
<b>Casing Diameter:</b>		3.809999942779541			
<b>Casing Diameter UOM:</b>		cm			
<b>Casing Depth UOM:</b>		m			
<b><u>Construction Record - Screen</u></b>					
<b>Screen ID:</b>		43148032			
<b>Layer:</b>		1			
<b>Slot:</b>		10			
<b>Screen Top Depth:</b>		3.0999999046325684			
<b>Screen End Depth:</b>		6.099999904632568			
<b>Screen Material:</b>		5			
<b>Screen Depth UOM:</b>		m			
<b>Screen Diameter UOM:</b>		cm			
<b>Screen Diameter:</b>					
<b><u>Hole Diameter</u></b>					
<b>Hole ID:</b>		46002324			
<b>Diameter:</b>		8.890000343322754			
<b>Depth From:</b>		0.0			
<b>Depth To:</b>		6.099999904632568			
<b>Hole Depth UOM:</b>		m			
<b>Hole Diameter UOM:</b>		cm			

**Links**

Map Key	Number of Records	Direction/ Distance (m)	Elev/Diff (m)	Site	DB
<b>Bore Hole ID:</b>	23048032			<b>Tag No:</b> A061570	
<b>Depth M:</b>	6.1			<b>Contractor:</b> 7241	
<b>Year Completed:</b>	2007			<b>Path:</b> 704\7048032.pdf	
<b>Well Completed Dt:</b>	2007/07/03			<b>Latitude:</b> 45.4092718617714	
<b>Audit No:</b>	Z74030			<b>Longitude:</b> -75.6922493090092	

<a href="#">107</a>	1 of 1	NE/207.8	75.8 / 3.66	502 Bank Street Ottawa ON K2P 1Z4	SPL
<b>Ref No:</b>	8746-5UCSQ7			<b>Contaminant Qty:</b> 2 L	
<b>Site No:</b>				<b>Nature of Damage:</b>	
<b>Incident Dt:</b>	12/18/2003			<b>Discharger Report:</b>	
<b>Year:</b>				<b>Material Group:</b> Oil	
<b>Incident Cause:</b>				<b>Health/Env Conseq:</b>	
<b>Incident Event:</b>				<b>Agency Involved:</b>	
<b>Environment Impact:</b>	Not Anticipated			<b>Site Lot:</b>	
<b>Nature of Impact:</b>				<b>Site Conc:</b>	
<b>MOE Response:</b>				<b>Site Geo Ref Accu:</b>	
<b>Dt MOE Arvl on Scn:</b>				<b>Site Map Datum:</b>	
<b>MOE Reported Dt:</b>	12/18/2003			<b>Northing:</b>	
<b>Dt Document Closed:</b>				<b>Easting:</b>	
<b>Municipality No:</b>					
<b>System Facility Address:</b>					
<b>Client Type:</b>					
<b>Call Report Location Geodata:</b>					
<b>Contaminant Code:</b>	13				
<b>Contaminant Name:</b>	FURNACE OIL				
<b>Contaminant Limit 1:</b>					
<b>Contam Limit Freq 1:</b>					
<b>Contaminant UN No 1:</b>					
<b>Receiving Medium:</b>	Not Applicable				
<b>Receiving Environment:</b>					
<b>Incident Reason:</b>					
<b>Incident Summary:</b>	Residence: old leaking tank in basement				
<b>Site Region:</b>	Eastern				
<b>Site Municipality:</b>	Ottawa				
<b>Activity Preceding Spill:</b>					
<b>Property 2nd Watershed:</b>					
<b>Property Tertiary Watershed:</b>					
<b>Sector Type:</b>	Other				
<b>SAC Action Class:</b>					
<b>Source Type:</b>					
<b>Site County/District:</b>					
<b>Site Geo Ref Meth:</b>					
<b>Site District Office:</b>	Ottawa				
<b>Nearest Watercourse:</b>					
<b>Site Name:</b>	RESIDENTIAL BUILDING. M.C.R. SIGNS<UNOFFICIAL>				
<b>Site Address:</b>					
<b>Client Name:</b>					

<a href="#">108</a>	1 of 1	WNW/209.4	76.9 / 4.69	ON	BORE
<b>Borehole ID:</b>	613204			<b>Inclin FLG:</b> No	
<b>OGF ID:</b>	215514507			<b>SP Status:</b> Initial Entry	
<b>Status:</b>				<b>Surv Elev:</b> No	
<b>Type:</b>	Borehole			<b>Piezometer:</b> No	
<b>Use:</b>				<b>Primary Name:</b>	
<b>Completion Date:</b>	SEP-1933			<b>Municipality:</b>	
<b>Static Water Level:</b>				<b>Lot:</b>	
<b>Primary Water Use:</b>				<b>Township:</b>	
<b>Sec. Water Use:</b>				<b>Latitude DD:</b> 45.409712	

Map Key	Number of Records	Direction/ Distance (m)	Elev/Diff (m)	Site	DB
<b>Total Depth m:</b>	-999			<b>Longitude DD:</b>	-75.697102
<b>Depth Ref:</b>	Ground Surface			<b>UTM Zone:</b>	18
<b>Depth Elev:</b>				<b>Easting:</b>	445451
<b>Drill Method:</b>				<b>Northing:</b>	5028702
<b>Orig Ground Elev m:</b>	71			<b>Location Accuracy:</b>	
<b>Elev Reliabil Note:</b>				<b>Accuracy:</b>	Not Applicable
<b>DEM Ground Elev m:</b>	68.6				
<b>Concession:</b>					
<b>Location D:</b>					
<b>Survey D:</b>					
<b>Comments:</b>					
<b><u>Borehole Geology Stratum</u></b>					
<b>Geology Stratum ID:</b>	218394126			<b>Mat Consistency:</b>	Loose
<b>Top Depth:</b>	0			<b>Material Moisture:</b>	
<b>Bottom Depth:</b>	1.5			<b>Material Texture:</b>	
<b>Material Color:</b>	Black			<b>Non Geo Mat Type:</b>	
<b>Material 1:</b>	Sand			<b>Geologic Formation:</b>	
<b>Material 2:</b>				<b>Geologic Group:</b>	
<b>Material 3:</b>				<b>Geologic Period:</b>	
<b>Material 4:</b>				<b>Depositional Gen:</b>	
<b>Gsc Material Description:</b>					
<b>Stratum Description:</b>		SAND. BLACK,LOOSE.			
<b>Geology Stratum ID:</b>	218394128			<b>Mat Consistency:</b>	Loose
<b>Top Depth:</b>	5.8			<b>Material Moisture:</b>	
<b>Bottom Depth:</b>	7			<b>Material Texture:</b>	
<b>Material Color:</b>				<b>Non Geo Mat Type:</b>	
<b>Material 1:</b>	Sand			<b>Geologic Formation:</b>	
<b>Material 2:</b>	Clay			<b>Geologic Group:</b>	
<b>Material 3:</b>				<b>Geologic Period:</b>	
<b>Material 4:</b>				<b>Depositional Gen:</b>	
<b>Gsc Material Description:</b>					
<b>Stratum Description:</b>		SAND. LOOSE.			
<b>Geology Stratum ID:</b>	218394130			<b>Mat Consistency:</b>	Soft
<b>Top Depth:</b>	7.6			<b>Material Moisture:</b>	
<b>Bottom Depth:</b>				<b>Material Texture:</b>	
<b>Material Color:</b>	Grey			<b>Non Geo Mat Type:</b>	
<b>Material 1:</b>	Bedrock			<b>Geologic Formation:</b>	
<b>Material 2:</b>				<b>Geologic Group:</b>	
<b>Material 3:</b>				<b>Geologic Period:</b>	
<b>Material 4:</b>				<b>Depositional Gen:</b>	
<b>Gsc Material Description:</b>					
<b>Stratum Description:</b>		BEDROCK. ED. CLAY. GREY,SOFT,STIFF,FISSURED. CLAY. GREY,STIFF,FISSURED. 00000 015 0007 **Note: Many records provided by the department have a truncated [Stratum Description] field.			
<b>Geology Stratum ID:</b>	218394129			<b>Mat Consistency:</b>	Loose
<b>Top Depth:</b>	7			<b>Material Moisture:</b>	
<b>Bottom Depth:</b>	7.6			<b>Material Texture:</b>	
<b>Material Color:</b>				<b>Non Geo Mat Type:</b>	
<b>Material 1:</b>	Sand			<b>Geologic Formation:</b>	
<b>Material 2:</b>				<b>Geologic Group:</b>	
<b>Material 3:</b>				<b>Geologic Period:</b>	
<b>Material 4:</b>				<b>Depositional Gen:</b>	
<b>Gsc Material Description:</b>					
<b>Stratum Description:</b>		SAND. LOOSE.			
<b>Geology Stratum ID:</b>	218394127			<b>Mat Consistency:</b>	Soft
<b>Top Depth:</b>	1.5			<b>Material Moisture:</b>	
<b>Bottom Depth:</b>	5.8			<b>Material Texture:</b>	
<b>Material Color:</b>				<b>Non Geo Mat Type:</b>	
<b>Material 1:</b>	Clay			<b>Geologic Formation:</b>	
<b>Material 2:</b>				<b>Geologic Group:</b>	



Map Key	Number of Records	Direction/ Distance (m)	Elev/Diff (m)	Site	DB
<b>Material 3:</b> <b>Material 4:</b> <b>Gsc Material Description:</b> <b>Stratum Description:</b>		CLAY. SOFT.		<b>Geologic Period:</b> <b>Depositional Gen:</b>	
<b>Source</b>					
<b>Source Type:</b> <b>Source Orig:</b> <b>Source Date:</b> <b>Confidence:</b> <b>Observatio:</b> <b>Source Name:</b> <b>Source Details:</b> <b>Confiden 1:</b>	Data Survey Geological Survey of Canada 1956-1972 H Urban Geology Automated Information System (UGAIS) File: OTTAWA2.txt RecordID: 057120 NTS_Sheet: 31G05G Logged by professional. Exact and complete description of material and properties.		<b>Source Appl:</b> <b>Source Iden:</b> <b>Scale or Res:</b> <b>Horizontal:</b> <b>Verticalda:</b>		Spatial/Tabular 1 Varies NAD27 Mean Average Sea Level
<b>Source List</b>					
<b>Source Identifier:</b> <b>Source Type:</b> <b>Source Date:</b> <b>Scale or Resolution:</b> <b>Source Name:</b> <b>Source Originators:</b>	1 Data Survey 1956-1972 Varies Urban Geology Automated Information System (UGAIS) Geological Survey of Canada		<b>Horizontal Datum:</b> <b>Vertical Datum:</b> <b>Projection Name:</b>		NAD27 Mean Average Sea Level Universal Transverse Mercator
<b>109</b>	1 of 1	W/210.7	77.2 / 5.00	165 Arlington Avenue Ottawa ON K1R 5S6	EHS
<b>Order No:</b> <b>Status:</b> <b>Report Type:</b> <b>Report Date:</b> <b>Date Received:</b> <b>Previous Site Name:</b> <b>Lot/Building Size:</b> <b>Additional Info Ordered:</b>	20180828066 C RSC Report (Urban) 04-SEP-18 28-AUG-18 La Caisse Populaire Laurier D'Ottawa Limitee 0.075 acres Fire Insur. Maps and/or Site Plans; City Directory; Aerial Photos		<b>Nearest Intersection:</b> <b>Municipality:</b> <b>Client Prov/State:</b> <b>Search Radius (km):</b> <b>X:</b> <b>Y:</b>		Ottawa ON .3 -75.697425 45.408336
<b>110</b>	1 of 1	NNW/211.1	73.9 / 1.67	R.W. Tomlinson Ltd. Kent Street at McLoed Street Ottawa ON K1R5P6	GEN
<b>Generator No:</b> <b>SIC Code:</b> <b>SIC Description:</b> <b>Approval Years:</b> <b>PO Box No:</b> <b>Country:</b> <b>Status:</b> <b>Co Admin:</b> <b>Choice of Contact:</b> <b>Phone No Admin:</b> <b>Contaminated Facility:</b> <b>MHSW Facility:</b>	ON5792941 As of Jul 2020 Canada Registered				
<b>Detail(s)</b>					
<b>Waste Class:</b> <b>Waste Class Name:</b>	251 L Waste oils/sludges (petroleum based)				

Map Key	Number of Records	Direction/ Distance (m)	Elev/Diff (m)	Site	DB
<a href="#">111</a>	1 of 1	SSW/211.4	69.9 / -2.31	HWY 417 EBL Ottawa ON	WWIS

<b>Well ID:</b>	7348932	<b>Flowing (Y/N):</b>	
<b>Construction Date:</b>		<b>Flow Rate:</b>	
<b>Use 1st:</b>	Test Hole	<b>Data Entry Status:</b>	
<b>Use 2nd:</b>		<b>Data Src:</b>	
<b>Final Well Status:</b>	Abandoned-Other	<b>Date Received:</b>	06-Dec-2019 00:00:00
<b>Water Type:</b>		<b>Selected Flag:</b>	TRUE
<b>Casing Material:</b>		<b>Abandonment Rec:</b>	Yes
<b>Audit No:</b>	Z297803	<b>Contractor:</b>	7148
<b>Tag:</b>	A267549	<b>Form Version:</b>	7
<b>Constructn Method:</b>		<b>Owner:</b>	
<b>Elevation (m):</b>		<b>County:</b>	OTTAWA-CARLETON
<b>Elevatn Reliabilty:</b>		<b>Lot:</b>	
<b>Depth to Bedrock:</b>		<b>Concession:</b>	
<b>Well Depth:</b>		<b>Concession Name:</b>	
<b>Overburden/Bedrock:</b>		<b>Easting NAD83:</b>	
<b>Pump Rate:</b>		<b>Northing NAD83:</b>	
<b>Static Water Level:</b>		<b>Zone:</b>	
<b>Clear/Cloudy:</b>		<b>UTM Reliability:</b>	
<b>Municipality:</b>	OTTAWA CITY		
<b>Site Info:</b>			

PDF URL (Map):

Additional Detail(s) (Map)

**Well Completed Date:**  
**Year Completed:**  
**Depth (m):**  
**Latitude:** 45.4069032167612  
**Longitude:** -75.6954278229985  
**Path:**

Bore Hole Information

<b>Bore Hole ID:</b>	1007737672	<b>Elevation:</b>	
<b>DP2BR:</b>		<b>Elevrc:</b>	
<b>Spatial Status:</b>		<b>Zone:</b>	18
<b>Code OB:</b>		<b>East83:</b>	445579.00
<b>Code OB Desc:</b>		<b>North83:</b>	5028389.00
<b>Open Hole:</b>		<b>Org CS:</b>	UTM83
<b>Cluster Kind:</b>		<b>UTMRC:</b>	4
<b>Date Completed:</b>		<b>UTMRC Desc:</b>	margin of error : 30 m - 100 m
<b>Remarks:</b>		<b>Location Method:</b>	wwr
<b>Loc Method Desc:</b>	on Water Well Record		
<b>Elevrc Desc:</b>			
<b>Location Source Date:</b>			
<b>Improvement Location Source:</b>			
<b>Improvement Location Method:</b>			
<b>Source Revision Comment:</b>			
<b>Supplier Comment:</b>			

Annular Space/Abandonment  
Sealing Record

**Plug ID:** 1008134484  
**Layer:** 1  
**Plug From:** 15.0  
**Plug To:** 0.0  
**Plug Depth UOM:** ft

Map Key	Number of Records	Direction/ Distance (m)	Elev/Diff (m)	Site	DB
---------	-------------------	----------------------------	------------------	------	----

**Pipe Information**

Pipe ID: 1008132862  
 Casing No: 0  
 Comment:  
 Alt Name:

**Results of Well Yield Testing**

Pumping Test Method Desc:  
 Pump Test ID: 1008136381  
 Pump Set At:  
 Static Level:  
 Final Level After Pumping:  
 Recommended Pump Depth:  
 Pumping Rate:  
 Flowing Rate:  
 Recommended Pump Rate:  
 Levels UOM: ft  
 Rate UOM: GPM  
 Water State After Test Code:  
 Water State After Test:  
 Pumping Test Method: 0  
 Pumping Duration HR:  
 Pumping Duration MIN:  
 Flowing: No

**Links**

Bore Hole ID:	1007737672	Tag No:	A267549
Depth M:		Contractor:	7148
Year Completed:		Path:	
Well Completed Dt:		Latitude:	45.4069032167612
Audit No:	Z297803	Longitude:	-75.6954278229985

<a href="#">112</a>	1 of 1	SW/212.6	73.9 / 1.69	340 CATHERINE STREET Ottawa ON	WWIS
---------------------	--------	----------	-------------	-----------------------------------	------

Well ID:	7338542	Flowing (Y/N):	
Construction Date:		Flow Rate:	
Use 1st:	Monitoring	Data Entry Status:	
Use 2nd:		Data Src:	
Final Well Status:	Observation Wells	Date Received:	29-Jul-2019 00:00:00
Water Type:		Selected Flag:	TRUE
Casing Material:		Abandonment Rec:	
Audit No:	Z191675	Contractor:	1844
Tag:	A267520	Form Version:	7
Constructn Method:		Owner:	
Elevation (m):		County:	OTTAWA-CARLETON
Elevatn Reliabilty:		Lot:	
Depth to Bedrock:		Concession:	
Well Depth:		Concession Name:	
Overburden/Bedrock:		Easting NAD83:	
Pump Rate:		Northing NAD83:	
Static Water Level:		Zone:	
Clear/Cloudy:		UTM Reliability:	
Municipality:	OTTAWA CITY		
Site Info:			

PDF URL (Map):

Additional Detail(s) (Map)

Map Key	Number of Records	Direction/ Distance (m)	Elev/Diff (m)	Site	DB
---------	-------------------	----------------------------	------------------	------	----

**Well Completed Date:** 2019/05/14  
**Year Completed:** 2019  
**Depth (m):** 7.1  
**Latitude:** 45.4071589410597  
**Longitude:** -75.6962999148072  
**Path:**

**Bore Hole Information**

<b>Bore Hole ID:</b>	1007565805	<b>Elevation:</b>	
<b>DP2BR:</b>		<b>Elevrc:</b>	
<b>Spatial Status:</b>		<b>Zone:</b>	18
<b>Code OB:</b>		<b>East83:</b>	445511.00
<b>Code OB Desc:</b>		<b>North83:</b>	5028418.00
<b>Open Hole:</b>		<b>Org CS:</b>	UTM83
<b>Cluster Kind:</b>		<b>UTMRC:</b>	4
<b>Date Completed:</b>	14-May-2019 00:00:00	<b>UTMRC Desc:</b>	margin of error : 30 m - 100 m
<b>Remarks:</b>		<b>Location Method:</b>	wwr
<b>Loc Method Desc:</b>	on Water Well Record		
<b>Elevrc Desc:</b>			
<b>Location Source Date:</b>			
<b>Improvement Location Source:</b>			
<b>Improvement Location Method:</b>			
<b>Source Revision Comment:</b>			
<b>Supplier Comment:</b>			

**Overburden and Bedrock**  
**Materials Interval**

**Formation ID:** 1008014632  
**Layer:** 6  
**Color:** 2  
**General Color:** GREY  
**Mat1:** 28  
**Most Common Material:** SAND  
**Mat2:** 11  
**Mat2 Desc:** GRAVEL  
**Mat3:** 06  
**Mat3 Desc:** SILT  
**Formation Top Depth:** 6.099999904632568  
**Formation End Depth:** 7.099999904632568  
**Formation End Depth UOM:** m

**Overburden and Bedrock**  
**Materials Interval**

**Formation ID:** 1008014627  
**Layer:** 1  
**Color:** 2  
**General Color:** GREY  
**Mat1:** 27  
**Most Common Material:** OTHER  
**Mat2:** 11  
**Mat2 Desc:** GRAVEL  
**Mat3:** 28  
**Mat3 Desc:** SAND  
**Formation Top Depth:** 0.0  
**Formation End Depth:** 0.14000000059604645  
**Formation End Depth UOM:** m

**Overburden and Bedrock**

<b>Map Key</b>	<b>Number of Records</b>	<b>Direction/ Distance (m)</b>	<b>Elev/Diff (m)</b>	<b>Site</b>	<b>DB</b>
<b><u>Materials Interval</u></b>					
<b>Formation ID:</b>			1008014630		
<b>Layer:</b>			4		
<b>Color:</b>			2		
<b>General Color:</b>			GREY		
<b>Mat1:</b>			05		
<b>Most Common Material:</b>			CLAY		
<b>Mat2:</b>			08		
<b>Mat2 Desc:</b>			FINE SAND		
<b>Mat3:</b>			74		
<b>Mat3 Desc:</b>			LAYERED		
<b>Formation Top Depth:</b>			2.740000009536743		
<b>Formation End Depth:</b>			3.6600000858306885		
<b>Formation End Depth UOM:</b>			m		
<b><u>Overburden and Bedrock</u></b>					
<b><u>Materials Interval</u></b>					
<b>Formation ID:</b>			1008014628		
<b>Layer:</b>			2		
<b>Color:</b>			2		
<b>General Color:</b>			GREY		
<b>Mat1:</b>			08		
<b>Most Common Material:</b>			FINE SAND		
<b>Mat2:</b>			77		
<b>Mat2 Desc:</b>			LOOSE		
<b>Mat3:</b>			91		
<b>Mat3 Desc:</b>			WATER-BEARING		
<b>Formation Top Depth:</b>			0.14000000059604645		
<b>Formation End Depth:</b>			0.46000000834465027		
<b>Formation End Depth UOM:</b>			m		
<b><u>Overburden and Bedrock</u></b>					
<b><u>Materials Interval</u></b>					
<b>Formation ID:</b>			1008014629		
<b>Layer:</b>			3		
<b>Color:</b>			6		
<b>General Color:</b>			BROWN		
<b>Mat1:</b>			09		
<b>Most Common Material:</b>			MEDIUM SAND		
<b>Mat2:</b>			11		
<b>Mat2 Desc:</b>			GRAVEL		
<b>Mat3:</b>			77		
<b>Mat3 Desc:</b>			LOOSE		
<b>Formation Top Depth:</b>			0.46000000834465027		
<b>Formation End Depth:</b>			2.740000009536743		
<b>Formation End Depth UOM:</b>			m		
<b><u>Overburden and Bedrock</u></b>					
<b><u>Materials Interval</u></b>					
<b>Formation ID:</b>			1008014631		
<b>Layer:</b>			5		
<b>Color:</b>			2		
<b>General Color:</b>			GREY		
<b>Mat1:</b>			06		
<b>Most Common Material:</b>			SILT		
<b>Mat2:</b>			11		
<b>Mat2 Desc:</b>			GRAVEL		
<b>Mat3:</b>			77		
<b>Mat3 Desc:</b>			LOOSE		

<b>Map Key</b>	<b>Number of Records</b>	<b>Direction/ Distance (m)</b>	<b>Elev/Diff (m)</b>	<b>Site</b>	<b>DB</b>
<b>Formation Top Depth:</b>		3.6600000858306885			
<b>Formation End Depth:</b>		6.099999904632568			
<b>Formation End Depth UOM:</b>		m			
<b><u>Annular Space/Abandonment Sealing Record</u></b>					
<b>Plug ID:</b>		1008015872			
<b>Layer:</b>		1			
<b>Plug From:</b>		0.3499999940395355			
<b>Plug To:</b>		2.0			
<b>Plug Depth UOM:</b>		m			
<b><u>Annular Space/Abandonment Sealing Record</u></b>					
<b>Plug ID:</b>		1008015873			
<b>Layer:</b>		2			
<b>Plug From:</b>		5.5			
<b>Plug To:</b>		7.0			
<b>Plug Depth UOM:</b>		m			
<b><u>Method of Construction &amp; Well Use</u></b>					
<b>Method Construction ID:</b>		1008017400			
<b>Method Construction Code:</b>		F			
<b>Method Construction:</b>		H.S.A.			
<b>Other Method Construction:</b>					
<b><u>Pipe Information</u></b>					
<b>Pipe ID:</b>		1008013790			
<b>Casing No:</b>		0			
<b>Comment:</b>					
<b>Alt Name:</b>					
<b><u>Construction Record - Casing</u></b>					
<b>Casing ID:</b>		1008017565			
<b>Layer:</b>		1			
<b>Material:</b>		5			
<b>Open Hole or Material:</b>		PLASTIC			
<b>Depth From:</b>		2.180000066757202			
<b>Depth To:</b>					
<b>Casing Diameter:</b>		3.180000066757202			
<b>Casing Diameter UOM:</b>		cm			
<b>Casing Depth UOM:</b>		m			
<b><u>Construction Record - Screen</u></b>					
<b>Screen ID:</b>		1008018010			
<b>Layer:</b>		1			
<b>Slot:</b>		10			
<b>Screen Top Depth:</b>		2.180000066757202			
<b>Screen End Depth:</b>		5.179999828338623			
<b>Screen Material:</b>		5			
<b>Screen Depth UOM:</b>		m			
<b>Screen Diameter UOM:</b>		cm			
<b>Screen Diameter:</b>		3.880000114440918			

Map Key	Number of Records	Direction/ Distance (m)	Elev/Diff (m)	Site	DB
---------	-------------------	-------------------------	---------------	------	----

**Results of Well Yield Testing**

**Pumping Test Method Desc:**  
**Pump Test ID:** 1008018529  
**Pump Set At:**  
**Static Level:**  
**Final Level After Pumping:**  
**Recommended Pump Depth:**  
**Pumping Rate:**  
**Flowing Rate:**  
**Recommended Pump Rate:**  
**Levels UOM:** m  
**Rate UOM:** LPM  
**Water State After Test Code:**  
**Water State After Test:**  
**Pumping Test Method:** 0  
**Pumping Duration HR:**  
**Pumping Duration MIN:**  
**Flowing:** No

**Hole Diameter**

**Hole ID:** 1008016643  
**Diameter:** 20.299999237060547  
**Depth From:** 0.0  
**Depth To:** 7.0  
**Hole Depth UOM:** m  
**Hole Diameter UOM:** cm

**Links**

<b>Bore Hole ID:</b> 1007565805	<b>Tag No:</b> A267520
<b>Depth M:</b> 7.1	<b>Contractor:</b> 1844
<b>Year Completed:</b> 2019	<b>Path:</b> 733\7338542.pdf
<b>Well Completed Dt:</b> 2019/05/14	<b>Latitude:</b> 45.4071589410597
<b>Audit No:</b> Z191675	<b>Longitude:</b> -75.6962999148072

<a href="#">113</a>	1 of 1	SW/213.4	73.9 / 1.69	340 CATHERINE ST OTTAWA ON	WWIS
<b>Well ID:</b> 7300805				<b>Flowing (Y/N):</b>	
<b>Construction Date:</b>				<b>Flow Rate:</b>	
<b>Use 1st:</b> Test Hole				<b>Data Entry Status:</b>	
<b>Use 2nd:</b> Monitoring				<b>Data Src:</b>	
<b>Final Well Status:</b> Test Hole				<b>Date Received:</b> 05-Dec-2017 00:00:00	
<b>Water Type:</b>				<b>Selected Flag:</b> TRUE	
<b>Casing Material:</b>				<b>Abandonment Rec:</b>	
<b>Audit No:</b> Z270223				<b>Contractor:</b> 7241	
<b>Tag:</b> A221857				<b>Form Version:</b> 7	
<b>Constructn Method:</b>				<b>Owner:</b>	
<b>Elevation (m):</b>				<b>County:</b> OTTAWA-CARLETON	
<b>Elevatn Reliabilty:</b>				<b>Lot:</b>	
<b>Depth to Bedrock:</b>				<b>Concession:</b>	
<b>Well Depth:</b>				<b>Concession Name:</b>	
<b>Overburden/Bedrock:</b>				<b>Easting NAD83:</b>	
<b>Pump Rate:</b>				<b>Northing NAD83:</b>	
<b>Static Water Level:</b>				<b>Zone:</b>	
<b>Clear/Cloudy:</b>				<b>UTM Reliability:</b>	
<b>Municipality:</b> OTTAWA CITY					
<b>Site Info:</b>					

**PDF URL (Map):**

Map Key	Number of Records	Direction/ Distance (m)	Elev/Diff (m)	Site	DB
---------	-------------------	----------------------------	------------------	------	----

**Additional Detail(s) (Map)**

Well Completed Date: 2017/10/13  
Year Completed: 2017  
Depth (m): 4.572  
Latitude: 45.4071321728913  
Longitude: -75.6962612497419  
Path:

**Bore Hole Information**

<b>Bore Hole ID:</b>	1006856473	<b>Elevation:</b>	
<b>DP2BR:</b>		<b>Elevrc:</b>	
<b>Spatial Status:</b>		<b>Zone:</b>	18
<b>Code OB:</b>		<b>East83:</b>	445514.00
<b>Code OB Desc:</b>		<b>North83:</b>	5028415.00
<b>Open Hole:</b>		<b>Org CS:</b>	UTM83
<b>Cluster Kind:</b>		<b>UTMRC:</b>	4
<b>Date Completed:</b>	13-Oct-2017 00:00:00	<b>UTMRC Desc:</b>	margin of error : 30 m - 100 m
<b>Remarks:</b>		<b>Location Method:</b>	wwr
<b>Loc Method Desc:</b>	on Water Well Record		
<b>Elevrc Desc:</b>			
<b>Location Source Date:</b>			
<b>Improvement Location Source:</b>			
<b>Improvement Location Method:</b>			
<b>Source Revision Comment:</b>			
<b>Supplier Comment:</b>			

**Overburden and Bedrock**

**Materials Interval**

**Formation ID:** 1007049672  
**Layer:** 2  
**Color:** 2  
**General Color:** GREY  
**Mat1:** 05  
**Most Common Material:** CLAY  
**Mat2:** 06  
**Mat2 Desc:** SILT  
**Mat3:** 85  
**Mat3 Desc:** SOFT  
**Formation Top Depth:** 5.0  
**Formation End Depth:** 15.0  
**Formation End Depth UOM:** ft

**Overburden and Bedrock**

**Materials Interval**

**Formation ID:** 1007049671  
**Layer:** 1  
**Color:** 6  
**General Color:** BROWN  
**Mat1:** 01  
**Most Common Material:** FILL  
**Mat2:** 28  
**Mat2 Desc:** SAND  
**Mat3:** 77  
**Mat3 Desc:** LOOSE  
**Formation Top Depth:** 0.0  
**Formation End Depth:** 5.0  
**Formation End Depth UOM:** ft



<i>Map Key</i>	<i>Number of Records</i>	<i>Direction/ Distance (m)</i>	<i>Elev/Diff (m)</i>	<i>Site</i>	<i>DB</i>
<b><u>Annular Space/Abandonment Sealing Record</u></b>					
<b>Plug ID:</b>		1007049680			
<b>Layer:</b>		1			
<b>Plug From:</b>		0.0			
<b>Plug To:</b>		1.0			
<b>Plug Depth UOM:</b>		ft			
<b><u>Annular Space/Abandonment Sealing Record</u></b>					
<b>Plug ID:</b>		1007049681			
<b>Layer:</b>		2			
<b>Plug From:</b>		1.0			
<b>Plug To:</b>		4.0			
<b>Plug Depth UOM:</b>		ft			
<b><u>Annular Space/Abandonment Sealing Record</u></b>					
<b>Plug ID:</b>		1007049682			
<b>Layer:</b>		3			
<b>Plug From:</b>		4.0			
<b>Plug To:</b>		15.0			
<b>Plug Depth UOM:</b>		ft			
<b><u>Method of Construction &amp; Well Use</u></b>					
<b>Method Construction ID:</b>		1007049679			
<b>Method Construction Code:</b>		D			
<b>Method Construction:</b>		Direct Push			
<b>Other Method Construction:</b>					
<b><u>Pipe Information</u></b>					
<b>Pipe ID:</b>		1007049670			
<b>Casing No:</b>		0			
<b>Comment:</b>					
<b>Alt Name:</b>					
<b><u>Construction Record - Casing</u></b>					
<b>Casing ID:</b>		1007049675			
<b>Layer:</b>		1			
<b>Material:</b>		5			
<b>Open Hole or Material:</b>		PLASTIC			
<b>Depth From:</b>		0.0			
<b>Depth To:</b>		5.0			
<b>Casing Diameter:</b>		1.5			
<b>Casing Diameter UOM:</b>		inch			
<b>Casing Depth UOM:</b>		ft			
<b><u>Construction Record - Screen</u></b>					
<b>Screen ID:</b>		1007049676			
<b>Layer:</b>		1			
<b>Slot:</b>		10			

Map Key	Number of Records	Direction/ Distance (m)	Elev/Diff (m)	Site	DB
Screen Top Depth:		5.0			
Screen End Depth:		15.0			
Screen Material:		5			
Screen Depth UOM:		ft			
Screen Diameter UOM:		inch			
Screen Diameter:					
<b><u>Water Details</u></b>					
Water ID:		1007049674			
Layer:					
Kind Code:					
Kind:					
Water Found Depth:					
Water Found Depth UOM:		ft			
<b><u>Hole Diameter</u></b>					
Hole ID:		1007049673			
Diameter:		4.0			
Depth From:		0.0			
Depth To:		15.0			
Hole Depth UOM:		ft			
Hole Diameter UOM:		inch			
<b><u>Links</u></b>					
Bore Hole ID:	1006856473			Tag No:	A221857
Depth M:	4.572			Contractor:	7241
Year Completed:	2017			Path:	730\7300805.pdf
Well Completed Dt:	2017/10/13			Latitude:	45.4071321728913
Audit No:	Z270223			Longitude:	-75.6962612497419

<a href="#">114</a>	1 of 1	W/213.4	77.6 / 5.39	PIPELINE HIT 1 1/4" 208 FLORA ST., OTTAWA, ON, K1R 5R7, CA ON	PINC
Incident Id:				Pipe Material:	
Incident No:	1090530			Fuel Category:	
Incident Reported Dt:	4/30/2013			Health Impact:	
Type:	FS-Pipeline Incident			Environment Impact:	
Status Code:				Property Damage:	
Tank Status:	Not Investigated			Service Interrupt:	
Task No:				Enforce Policy:	
Spills Action Centre:				Public Relation:	
Fuel Type:				Pipeline System:	
Fuel Occurrence Tp:				PSIG:	
Date of Occurrence:				Attribute Category:	
Occurrence Start Dt:				Regulator Location:	
Depth:				Method Details:	
Customer Acct Name:	PIPELINE HIT 1 1/4"				
Incident Address:	208 FLORA ST., OTTAWA, ON, K1R 5R7, CA				
Operation Type:					
Pipeline Type:					
Regulator Type:					
Summary:					
Reported By:					
Affiliation:					
Occurrence Desc:					
Damage Reason:					
Notes:					

Map Key	Number of Records	Direction/ Distance (m)	Elev/Diff (m)	Site	DB
<a href="#">115</a>	1 of 1	E/214.7	80.0 / 7.78	ON	<a href="#">BORE</a>
<b>Borehole ID:</b>	847548			<b>Inclin FLG:</b>	No
<b>OGF ID:</b>	215589205			<b>SP Status:</b>	Initial Entry
<b>Status:</b>	Decommissioned			<b>Surv Elev:</b>	No
<b>Type:</b>	Borehole			<b>Piezometer:</b>	No
<b>Use:</b>	Geotechnical/Geological Investigation			<b>Primary Name:</b>	
<b>Completion Date:</b>	01-MAR-1962			<b>Municipality:</b>	
<b>Static Water Level:</b>	6.4			<b>Lot:</b>	LOT F
<b>Primary Water Use:</b>				<b>Township:</b>	NEPEAN
<b>Sec. Water Use:</b>				<b>Latitude DD:</b>	45.408931
<b>Total Depth m:</b>	18			<b>Longitude DD:</b>	-75.692066
<b>Depth Ref:</b>	Ground Surface			<b>UTM Zone:</b>	18
<b>Depth Elev:</b>				<b>Easting:</b>	445844
<b>Drill Method:</b>	Diamond Drill			<b>Northing:</b>	5028612
<b>Orig Ground Elev m:</b>	69.6			<b>Location Accuracy:</b>	
<b>Elev Reliabil Note:</b>				<b>Accuracy:</b>	Within 10 metres
<b>DEM Ground Elev m:</b>	71.5				
<b>Concession:</b>	BROKEN FRONT C				
<b>Location D:</b>					
<b>Survey D:</b>					
<b>Comments:</b>					
<b><u>Borehole Geology Stratum</u></b>					
<b>Geology Stratum ID:</b>	6557929			<b>Mat Consistency:</b>	
<b>Top Depth:</b>	16.2			<b>Material Moisture:</b>	
<b>Bottom Depth:</b>	18			<b>Material Texture:</b>	
<b>Material Color:</b>				<b>Non Geo Mat Type:</b>	
<b>Material 1:</b>	Limestone			<b>Geologic Formation:</b>	
<b>Material 2:</b>	Shale			<b>Geologic Group:</b>	
<b>Material 3:</b>				<b>Geologic Period:</b>	
<b>Material 4:</b>				<b>Depositional Gen:</b>	
<b>Gsc Material Description:</b>					
<b>Stratum Description:</b>	SHALEY LIMESTONE **Note: Many records provided by the department have a truncated [Stratum Description] field.				
<b>Geology Stratum ID:</b>	6557922			<b>Mat Consistency:</b>	Stiff
<b>Top Depth:</b>	9			<b>Material Moisture:</b>	
<b>Bottom Depth:</b>	10.2			<b>Material Texture:</b>	
<b>Material Color:</b>	Grey			<b>Non Geo Mat Type:</b>	
<b>Material 1:</b>	Clay			<b>Geologic Formation:</b>	
<b>Material 2:</b>				<b>Geologic Group:</b>	
<b>Material 3:</b>				<b>Geologic Period:</b>	
<b>Material 4:</b>				<b>Depositional Gen:</b>	
<b>Gsc Material Description:</b>					
<b>Stratum Description:</b>	CLAY GREY SITFF WITH SOME FISSRUES **Note: Many records provided by the department have a truncated [Stratum Description] field.				
<b>Geology Stratum ID:</b>	6557923			<b>Mat Consistency:</b>	Stiff
<b>Top Depth:</b>	10.2			<b>Material Moisture:</b>	
<b>Bottom Depth:</b>	11.7			<b>Material Texture:</b>	
<b>Material Color:</b>	Grey			<b>Non Geo Mat Type:</b>	
<b>Material 1:</b>	Silt			<b>Geologic Formation:</b>	
<b>Material 2:</b>	Clay			<b>Geologic Group:</b>	
<b>Material 3:</b>	Sand			<b>Geologic Period:</b>	
<b>Material 4:</b>				<b>Depositional Gen:</b>	
<b>Gsc Material Description:</b>					
<b>Stratum Description:</b>	CLAYEY SILT GREY WITH SOME SAND, STIFF **Note: Many records provided by the department have a truncated [Stratum Description] field.				
<b>Geology Stratum ID:</b>	6557926			<b>Mat Consistency:</b>	Loose
<b>Top Depth:</b>	13.6			<b>Material Moisture:</b>	

Map Key	Number of Records	Direction/ Distance (m)	Elev/Diff (m)	Site	DB
<b>Bottom Depth:</b>	14			<b>Material Texture:</b>	
<b>Material Color:</b>				<b>Non Geo Mat Type:</b>	
<b>Material 1:</b>	Silt			<b>Geologic Formation:</b>	
<b>Material 2:</b>	Sand			<b>Geologic Group:</b>	
<b>Material 3:</b>				<b>Geologic Period:</b>	
<b>Material 4:</b>				<b>Depositional Gen:</b>	
<b>Gsc Material Description:</b>					
<b>Stratum Description:</b>	LOOSE SANDY SILT **Note: Many records provided by the department have a truncated [Stratum Description] field.				
<b>Geology Stratum ID:</b>	6557928			<b>Mat Consistency:</b>	Dense
<b>Top Depth:</b>	14.6			<b>Material Moisture:</b>	
<b>Bottom Depth:</b>	16.2			<b>Material Texture:</b>	
<b>Material Color:</b>				<b>Non Geo Mat Type:</b>	
<b>Material 1:</b>	Till			<b>Geologic Formation:</b>	
<b>Material 2:</b>				<b>Geologic Group:</b>	
<b>Material 3:</b>				<b>Geologic Period:</b>	
<b>Material 4:</b>				<b>Depositional Gen:</b>	
<b>Gsc Material Description:</b>					
<b>Stratum Description:</b>	DENSE TILL **Note: Many records provided by the department have a truncated [Stratum Description] field.				
<b>Geology Stratum ID:</b>	6557925			<b>Mat Consistency:</b>	Stiff
<b>Top Depth:</b>	13.4			<b>Material Moisture:</b>	
<b>Bottom Depth:</b>	13.6			<b>Material Texture:</b>	
<b>Material Color:</b>	Grey			<b>Non Geo Mat Type:</b>	
<b>Material 1:</b>	Clay			<b>Geologic Formation:</b>	
<b>Material 2:</b>	Silt			<b>Geologic Group:</b>	
<b>Material 3:</b>				<b>Geologic Period:</b>	
<b>Material 4:</b>				<b>Depositional Gen:</b>	
<b>Gsc Material Description:</b>					
<b>Stratum Description:</b>	STIFF SILTY GREY CLAY WITH SILT LAYERS **Note: Many records provided by the department have a truncated [Stratum Description] field.				
<b>Geology Stratum ID:</b>	6557927			<b>Mat Consistency:</b>	Very Loose
<b>Top Depth:</b>	14			<b>Material Moisture:</b>	
<b>Bottom Depth:</b>	14.6			<b>Material Texture:</b>	
<b>Material Color:</b>				<b>Non Geo Mat Type:</b>	
<b>Material 1:</b>	Silt			<b>Geologic Formation:</b>	
<b>Material 2:</b>				<b>Geologic Group:</b>	
<b>Material 3:</b>				<b>Geologic Period:</b>	
<b>Material 4:</b>				<b>Depositional Gen:</b>	
<b>Gsc Material Description:</b>					
<b>Stratum Description:</b>	VERY LOSSE SILT **Note: Many records provided by the department have a truncated [Stratum Description] field.				
<b>Geology Stratum ID:</b>	6557921			<b>Mat Consistency:</b>	Stiff
<b>Top Depth:</b>	4.1			<b>Material Moisture:</b>	
<b>Bottom Depth:</b>	9			<b>Material Texture:</b>	
<b>Material Color:</b>	Grey			<b>Non Geo Mat Type:</b>	
<b>Material 1:</b>	Clay			<b>Geologic Formation:</b>	
<b>Material 2:</b>				<b>Geologic Group:</b>	
<b>Material 3:</b>				<b>Geologic Period:</b>	
<b>Material 4:</b>				<b>Depositional Gen:</b>	
<b>Gsc Material Description:</b>					
<b>Stratum Description:</b>	CLAY GREY STIFF HIGH PLASTICITY **Note: Many records provided by the department have a truncated [Stratum Description] field.				
<b>Geology Stratum ID:</b>	6557920			<b>Mat Consistency:</b>	Hard
<b>Top Depth:</b>	2.1			<b>Material Moisture:</b>	
<b>Bottom Depth:</b>	4.1			<b>Material Texture:</b>	
<b>Material Color:</b>	Brown-Grey			<b>Non Geo Mat Type:</b>	
<b>Material 1:</b>	Clay			<b>Geologic Formation:</b>	
<b>Material 2:</b>				<b>Geologic Group:</b>	
<b>Material 3:</b>				<b>Geologic Period:</b>	
<b>Material 4:</b>				<b>Depositional Gen:</b>	
<b>Gsc Material Description:</b>					
<b>Stratum Description:</b>	CLAY BROWNISH GREY FISSURED HARD TO STIFF HIGH PLASTICITY **Note: Many records provided by the				

Map Key	Number of Records	Direction/ Distance (m)	Elev/Diff (m)	Site	DB
---------	-------------------	----------------------------	------------------	------	----

department have a truncated [Stratum Description] field.

<b>Geology Stratum ID:</b>	6557924	<b>Mat Consistency:</b>	Stiff
<b>Top Depth:</b>	11.7	<b>Material Moisture:</b>	
<b>Bottom Depth:</b>	13.4	<b>Material Texture:</b>	
<b>Material Color:</b>	Grey	<b>Non Geo Mat Type:</b>	
<b>Material 1:</b>	Clay	<b>Geologic Formation:</b>	
<b>Material 2:</b>		<b>Geologic Group:</b>	
<b>Material 3:</b>		<b>Geologic Period:</b>	
<b>Material 4:</b>		<b>Depositional Gen:</b>	
<b>Gsc Material Description:</b>			
<b>Stratum Description:</b>	CLAY GREY STIFF WITH SOME FISSURES **Note: Many records provided by the department have a truncated [Stratum Description] field.		

<b>Geology Stratum ID:</b>	6557919	<b>Mat Consistency:</b>	
<b>Top Depth:</b>	0	<b>Material Moisture:</b>	
<b>Bottom Depth:</b>	2.1	<b>Material Texture:</b>	
<b>Material Color:</b>		<b>Non Geo Mat Type:</b>	
<b>Material 1:</b>	Fill	<b>Geologic Formation:</b>	
<b>Material 2:</b>	Fine Sand	<b>Geologic Group:</b>	
<b>Material 3:</b>	Silt	<b>Geologic Period:</b>	
<b>Material 4:</b>	organic material	<b>Depositional Gen:</b>	
<b>Gsc Material Description:</b>			
<b>Stratum Description:</b>	FILL FINE SAND SILT ORGANIC MATERIAL AND GRAVEL **Note: Many records provided by the department have a truncated [Stratum Description] field.		

<a href="#">116</a>	1 of 1	<b>WNW/216.3</b>	<b>76.9 / 4.74</b>	<b>LYON &amp; MCLEOD STREET</b> Ottawa ON	<a href="#">WWIS</a>
---------------------	--------	------------------	--------------------	--	----------------------

<b>Well ID:</b>	7270084	<b>Flowing (Y/N):</b>	
<b>Construction Date:</b>		<b>Flow Rate:</b>	
<b>Use 1st:</b>	Test Hole	<b>Data Entry Status:</b>	
<b>Use 2nd:</b>	Not Used	<b>Data Src:</b>	
<b>Final Well Status:</b>	Abandoned-Other	<b>Date Received:</b>	26-Aug-2016 00:00:00
<b>Water Type:</b>		<b>Selected Flag:</b>	TRUE
<b>Casing Material:</b>		<b>Abandonment Rec:</b>	Yes
<b>Audit No:</b>	Z204236	<b>Contractor:</b>	7260
<b>Tag:</b>	A172180	<b>Form Version:</b>	7
<b>Constructn Method:</b>		<b>Owner:</b>	
<b>Elevation (m):</b>		<b>County:</b>	OTTAWA-CARLETON
<b>Elevatn Reliability:</b>		<b>Lot:</b>	
<b>Depth to Bedrock:</b>		<b>Concession:</b>	
<b>Well Depth:</b>		<b>Concession Name:</b>	
<b>Overburden/Bedrock:</b>		<b>Easting NAD83:</b>	
<b>Pump Rate:</b>		<b>Northing NAD83:</b>	
<b>Static Water Level:</b>		<b>Zone:</b>	
<b>Clear/Cloudy:</b>		<b>UTM Reliability:</b>	
<b>Municipality:</b>	NEPEAN TOWNSHIP		
<b>Site Info:</b>			

**PDF URL (Map):** [https://d2khazk8e83rdv.cloudfront.net/moe\\_mapping/downloads/2Water/Wells\\_pdfs/727\7270084.pdf](https://d2khazk8e83rdv.cloudfront.net/moe_mapping/downloads/2Water/Wells_pdfs/727\7270084.pdf)

**Additional Detail(s) (Map)**

<b>Well Completed Date:</b>	2016/06/14
<b>Year Completed:</b>	2016
<b>Depth (m):</b>	
<b>Latitude:</b>	45.4099995501666
<b>Longitude:</b>	-75.6969226696692
<b>Path:</b>	727\7270084.pdf

**Bore Hole Information**

<b>Map Key</b>	<b>Number of Records</b>	<b>Direction/ Distance (m)</b>	<b>Elev/Diff (m)</b>	<b>Site</b>	<b>DB</b>
<b>Bore Hole ID:</b>	1006226764			<b>Elevation:</b>	
<b>DP2BR:</b>				<b>Elevrc:</b>	
<b>Spatial Status:</b>				<b>Zone:</b>	18
<b>Code OB:</b>				<b>East83:</b>	445465.00
<b>Code OB Desc:</b>				<b>North83:</b>	5028734.00
<b>Open Hole:</b>				<b>Org CS:</b>	UTM83
<b>Cluster Kind:</b>				<b>UTMRC:</b>	4
<b>Date Completed:</b>	14-Jun-2016 00:00:00			<b>UTMRC Desc:</b>	margin of error : 30 m - 100 m
<b>Remarks:</b>				<b>Location Method:</b>	wwr
<b>Loc Method Desc:</b>		on Water Well Record			
<b>Elevrc Desc:</b>					
<b>Location Source Date:</b>					
<b>Improvement Location Source:</b>					
<b>Improvement Location Method:</b>					
<b>Source Revision Comment:</b>					
<b>Supplier Comment:</b>					
<b><u>Overburden and Bedrock</u></b>					
<b><u>Materials Interval</u></b>					
<b>Formation ID:</b>	1006255230				
<b>Layer:</b>					
<b>Color:</b>					
<b>General Color:</b>					
<b>Mat1:</b>					
<b>Most Common Material:</b>					
<b>Mat2:</b>					
<b>Mat2 Desc:</b>					
<b>Mat3:</b>					
<b>Mat3 Desc:</b>					
<b>Formation Top Depth:</b>					
<b>Formation End Depth:</b>					
<b>Formation End Depth UOM:</b>		ft			
<b><u>Annular Space/Abandonment</u></b>					
<b><u>Sealing Record</u></b>					
<b>Plug ID:</b>	1006255240				
<b>Layer:</b>	3				
<b>Plug From:</b>	5.0				
<b>Plug To:</b>	20.41699981689453				
<b>Plug Depth UOM:</b>		ft			
<b><u>Annular Space/Abandonment</u></b>					
<b><u>Sealing Record</u></b>					
<b>Plug ID:</b>	1006255241				
<b>Layer:</b>	4				
<b>Plug From:</b>	5.0				
<b>Plug To:</b>	20.83300018310547				
<b>Plug Depth UOM:</b>		ft			
<b><u>Annular Space/Abandonment</u></b>					
<b><u>Sealing Record</u></b>					
<b>Plug ID:</b>	1006255239				
<b>Layer:</b>	2				
<b>Plug From:</b>	5.0				
<b>Plug To:</b>	21.33300018310547				
<b>Plug Depth UOM:</b>		ft			
<b><u>Annular Space/Abandonment</u></b>					

<i>Map Key</i>	<i>Number of Records</i>	<i>Direction/ Distance (m)</i>	<i>Elev/Diff (m)</i>	<i>Site</i>	<i>DB</i>
<b><u>Sealing Record</u></b>					
<b>Plug ID:</b>			1006255238		
<b>Layer:</b>			1		
<b>Plug From:</b>			5.0		
<b>Plug To:</b>			25.0		
<b>Plug Depth UOM:</b>			ft		
<b><u>Method of Construction &amp; Well Use</u></b>					
<b>Method Construction ID:</b>			1006255237		
<b>Method Construction Code:</b>					
<b>Method Construction:</b>					
<b>Other Method Construction:</b>					
<b><u>Pipe Information</u></b>					
<b>Pipe ID:</b>			1006255229		
<b>Casing No:</b>			0		
<b>Comment:</b>					
<b>Alt Name:</b>					
<b><u>Construction Record - Casing</u></b>					
<b>Casing ID:</b>			1006255233		
<b>Layer:</b>					
<b>Material:</b>					
<b>Open Hole or Material:</b>					
<b>Depth From:</b>					
<b>Depth To:</b>					
<b>Casing Diameter:</b>					
<b>Casing Diameter UOM:</b>			inch		
<b>Casing Depth UOM:</b>			ft		
<b><u>Construction Record - Screen</u></b>					
<b>Screen ID:</b>			1006255234		
<b>Layer:</b>					
<b>Slot:</b>					
<b>Screen Top Depth:</b>					
<b>Screen End Depth:</b>					
<b>Screen Material:</b>					
<b>Screen Depth UOM:</b>			ft		
<b>Screen Diameter UOM:</b>			inch		
<b>Screen Diameter:</b>					
<b><u>Water Details</u></b>					
<b>Water ID:</b>			1006255232		
<b>Layer:</b>					
<b>Kind Code:</b>					
<b>Kind:</b>					
<b>Water Found Depth:</b>					
<b>Water Found Depth UOM:</b>			ft		
<b><u>Hole Diameter</u></b>					
<b>Hole ID:</b>			1006255231		
<b>Diameter:</b>					
<b>Depth From:</b>					

Map Key	Number of Records	Direction/ Distance (m)	Elev/Diff (m)	Site	DB
<b>Depth To:</b>					
<b>Hole Depth UOM:</b>		ft			
<b>Hole Diameter UOM:</b>		inch			
<b>Links</b>					
<b>Bore Hole ID:</b>	1006226764			<b>Tag No:</b>	A172180
<b>Depth M:</b>				<b>Contractor:</b>	7260
<b>Year Completed:</b>	2016			<b>Path:</b>	727\7270084.pdf
<b>Well Completed Dt:</b>	2016/06/14			<b>Latitude:</b>	45.4099995501666
<b>Audit No:</b>	Z204236			<b>Longitude:</b>	-75.6969226696692

<a href="#">117</a>	1 of 1	WSW/216.6	75.8 / 3.64	350 CATHERINE ST Ottawa ON	WWIS
<b>Well ID:</b>	7313092			<b>Flowing (Y/N):</b>	
<b>Construction Date:</b>				<b>Flow Rate:</b>	
<b>Use 1st:</b>	Test Hole			<b>Data Entry Status:</b>	
<b>Use 2nd:</b>	Monitoring			<b>Data Src:</b>	
<b>Final Well Status:</b>	Monitoring and Test Hole			<b>Date Received:</b>	19-Jun-2018 00:00:00
<b>Water Type:</b>				<b>Selected Flag:</b>	TRUE
<b>Casing Material:</b>				<b>Abandonment Rec:</b>	
<b>Audit No:</b>	Z212319			<b>Contractor:</b>	7241
<b>Tag:</b>	A182495			<b>Form Version:</b>	7
<b>Constructn Method:</b>				<b>Owner:</b>	
<b>Elevation (m):</b>				<b>County:</b>	OTTAWA-CARLETON
<b>Elevatn Reliabilty:</b>				<b>Lot:</b>	
<b>Depth to Bedrock:</b>				<b>Concession:</b>	
<b>Well Depth:</b>				<b>Concession Name:</b>	
<b>Overburden/Bedrock:</b>				<b>Easting NAD83:</b>	
<b>Pump Rate:</b>				<b>Northing NAD83:</b>	
<b>Static Water Level:</b>				<b>Zone:</b>	
<b>Clear/Cloudy:</b>				<b>UTM Reliability:</b>	
<b>Municipality:</b>	NEPEAN TOWNSHIP				
<b>Site Info:</b>					

PDF URL (Map):

**Additional Detail(s) (Map)**

<b>Well Completed Date:</b>	2018/03/23
<b>Year Completed:</b>	2018
<b>Depth (m):</b>	6.1
<b>Latitude:</b>	45.4074168419184
<b>Longitude:</b>	-75.696814235144
<b>Path:</b>	

**Bore Hole Information**

<b>Bore Hole ID:</b>	1007115218	<b>Elevation:</b>	
<b>DP2BR:</b>		<b>Elevrc:</b>	
<b>Spatial Status:</b>		<b>Zone:</b>	18
<b>Code OB:</b>		<b>East83:</b>	445471.00
<b>Code OB Desc:</b>		<b>North83:</b>	5028447.00
<b>Open Hole:</b>		<b>Org CS:</b>	UTM83
<b>Cluster Kind:</b>		<b>UTMRC:</b>	4
<b>Date Completed:</b>	23-Mar-2018 00:00:00	<b>UTMRC Desc:</b>	margin of error : 30 m - 100 m
<b>Remarks:</b>		<b>Location Method:</b>	wwr
<b>Loc Method Desc:</b>	on Water Well Record		
<b>Elevrc Desc:</b>			
<b>Location Source Date:</b>			
<b>Improvement Location Source:</b>			



Map Key	Number of Records	Direction/ Distance (m)	Elev/Diff (m)	Site	DB
---------	-------------------	----------------------------	------------------	------	----

Improvement Location Method:  
Source Revision Comment:  
Supplier Comment:

**Overburden and Bedrock  
Materials Interval**

Formation ID: 1007372452  
Layer: 2  
Color: 6  
General Color: BROWN  
Mat1: 28  
Most Common Material: SAND  
Mat2: 77  
Mat2 Desc: LOOSE  
Mat3:  
Mat3 Desc:  
Formation Top Depth: 0.6100000143051147  
Formation End Depth: 1.8300000429153442  
Formation End Depth UOM: m

**Overburden and Bedrock  
Materials Interval**

Formation ID: 1007372453  
Layer: 3  
Color: 2  
General Color: GREY  
Mat1: 06  
Most Common Material: SILT  
Mat2: 05  
Mat2 Desc: CLAY  
Mat3:  
Mat3 Desc:  
Formation Top Depth: 1.8300000429153442  
Formation End Depth: 6.099999904632568  
Formation End Depth UOM: m

**Overburden and Bedrock  
Materials Interval**

Formation ID: 1007372451  
Layer: 1  
Color: 6  
General Color: BROWN  
Mat1: 01  
Most Common Material: FILL  
Mat2: 77  
Mat2 Desc: LOOSE  
Mat3:  
Mat3 Desc:  
Formation Top Depth: 0.0  
Formation End Depth: 0.6100000143051147  
Formation End Depth UOM: m

**Annular Space/Abandonment  
Sealing Record**

Plug ID: 1007372463  
Layer: 3  
Plug From: 2.740000009536743  
Plug To: 6.099999904632568

<b>Map Key</b>	<b>Number of Records</b>	<b>Direction/ Distance (m)</b>	<b>Elev/Diff (m)</b>	<b>Site</b>	<b>DB</b>
<b>Plug Depth UOM:</b>		m			
<b><u>Annular Space/Abandonment Sealing Record</u></b>					
<b>Plug ID:</b>		1007372461			
<b>Layer:</b>		1			
<b>Plug From:</b>		0.0			
<b>Plug To:</b>		0.3100000023841858			
<b>Plug Depth UOM:</b>		m			
<b><u>Annular Space/Abandonment Sealing Record</u></b>					
<b>Plug ID:</b>		1007372462			
<b>Layer:</b>		2			
<b>Plug From:</b>		0.3100000023841858			
<b>Plug To:</b>		2.740000009536743			
<b>Plug Depth UOM:</b>		m			
<b><u>Method of Construction &amp; Well Use</u></b>					
<b>Method Construction ID:</b>		1007372460			
<b>Method Construction Code:</b>		D			
<b>Method Construction:</b>		Direct Push			
<b>Other Method Construction:</b>					
<b><u>Pipe Information</u></b>					
<b>Pipe ID:</b>		1007372450			
<b>Casing No:</b>		0			
<b>Comment:</b>					
<b>Alt Name:</b>					
<b><u>Construction Record - Casing</u></b>					
<b>Casing ID:</b>		1007372456			
<b>Layer:</b>		1			
<b>Material:</b>		5			
<b>Open Hole or Material:</b>		PLASTIC			
<b>Depth From:</b>		0.0			
<b>Depth To:</b>		3.0999999046325684			
<b>Casing Diameter:</b>		4.03000020980835			
<b>Casing Diameter UOM:</b>		cm			
<b>Casing Depth UOM:</b>		m			
<b><u>Construction Record - Screen</u></b>					
<b>Screen ID:</b>		1007372457			
<b>Layer:</b>		1			
<b>Slot:</b>		10			
<b>Screen Top Depth:</b>		3.0999999046325684			
<b>Screen End Depth:</b>		6.099999904632568			
<b>Screen Material:</b>		5			
<b>Screen Depth UOM:</b>		m			
<b>Screen Diameter UOM:</b>		cm			
<b>Screen Diameter:</b>		4.820000171661377			
<b><u>Water Details</u></b>					

Map Key	Number of Records	Direction/ Distance (m)	Elev/Diff (m)	Site	DB
---------	-------------------	----------------------------	------------------	------	----

**Water ID:** 1007372455  
**Layer:**  
**Kind Code:**  
**Kind:**  
**Water Found Depth:**  
**Water Found Depth UOM:** m

**Hole Diameter**

**Hole ID:** 1007372454  
**Diameter:** 8.25  
**Depth From:** 0.0  
**Depth To:** 6.099999904632568  
**Hole Depth UOM:** m  
**Hole Diameter UOM:** cm

**Links**

<b>Bore Hole ID:</b>	1007115218	<b>Tag No:</b>	A182495
<b>Depth M:</b>	6.1	<b>Contractor:</b>	7241
<b>Year Completed:</b>	2018	<b>Path:</b>	731\7313092.pdf
<b>Well Completed Dt:</b>	2018/03/23	<b>Latitude:</b>	45.4074168419184
<b>Audit No:</b>	Z212319	<b>Longitude:</b>	-75.696814235144

<a href="#">118</a>	1 of 1	SW/217.0	73.9 / 1.69	340 catherine st. Ottawa ON	WWIS
---------------------	--------	----------	-------------	--------------------------------	------

<b>Well ID:</b>	7347098	<b>Flowing (Y/N):</b>	
<b>Construction Date:</b>		<b>Flow Rate:</b>	
<b>Use 1st:</b>	Test Hole	<b>Data Entry Status:</b>	
<b>Use 2nd:</b>	Monitoring	<b>Data Src:</b>	
<b>Final Well Status:</b>	Abandoned-Other	<b>Date Received:</b>	01-Nov-2019 00:00:00
<b>Water Type:</b>		<b>Selected Flag:</b>	TRUE
<b>Casing Material:</b>		<b>Abandonment Rec:</b>	Yes
<b>Audit No:</b>	Z307986	<b>Contractor:</b>	7148
<b>Tag:</b>		<b>Form Version:</b>	7
<b>Constructn Method:</b>		<b>Owner:</b>	
<b>Elevation (m):</b>		<b>County:</b>	OTTAWA-CARLETON
<b>Elevatn Reliabilty:</b>		<b>Lot:</b>	
<b>Depth to Bedrock:</b>		<b>Concession:</b>	
<b>Well Depth:</b>		<b>Concession Name:</b>	
<b>Overburden/Bedrock:</b>		<b>Easting NAD83:</b>	
<b>Pump Rate:</b>		<b>Northing NAD83:</b>	
<b>Static Water Level:</b>		<b>Zone:</b>	
<b>Clear/Cloudy:</b>		<b>UTM Reliability:</b>	
<b>Municipality:</b>	OTTAWA CITY		
<b>Site Info:</b>			

**PDF URL (Map):**

**Additional Detail(s) (Map)**

**Well Completed Date:**  
**Year Completed:**  
**Depth (m):**  
**Latitude:** 45.4071050152538  
**Longitude:** -75.6962864735295  
**Path:**

**Bore Hole Information**

Map Key	Number of Records	Direction/ Distance (m)	Elev/Diff (m)	Site	DB
<b>Bore Hole ID:</b> <b>DP2BR:</b> <b>Spatial Status:</b> <b>Code OB:</b> <b>Code OB Desc:</b> <b>Open Hole:</b> <b>Cluster Kind:</b> <b>Date Completed:</b> <b>Remarks:</b> <b>Loc Method Desc:</b> <b>Elevrc Desc:</b> <b>Location Source Date:</b> <b>Improvement Location Source:</b> <b>Improvement Location Method:</b> <b>Source Revision Comment:</b> <b>Supplier Comment:</b>	1007710272			<b>Elevation:</b> <b>Elevrc:</b> <b>Zone:</b> 18 <b>East83:</b> 445512.00 <b>North83:</b> 5028412.00 <b>Org CS:</b> UTM83 <b>UTMRC:</b> 4 <b>UTMRC Desc:</b> margin of error : 30 m - 100 m <b>Location Method:</b> wwr	
<b><u>Annular Space/Abandonment Sealing Record</u></b>					
<b>Plug ID:</b> <b>Layer:</b> <b>Plug From:</b> <b>Plug To:</b> <b>Plug Depth UOM:</b>	1008258848 1 0.10000000149011612 5.179999828338623 m				
<b><u>Pipe Information</u></b>					
<b>Pipe ID:</b> <b>Casing No:</b> <b>Comment:</b> <b>Alt Name:</b>	1008257966 0				
<b><u>Results of Well Yield Testing</u></b>					
<b>Pumping Test Method Desc:</b> <b>Pump Test ID:</b> <b>Pump Set At:</b> <b>Static Level:</b> <b>Final Level After Pumping:</b> <b>Recommended Pump Depth:</b> <b>Pumping Rate:</b> <b>Flowing Rate:</b> <b>Recommended Pump Rate:</b> <b>Levels UOM:</b> <b>Rate UOM:</b> <b>Water State After Test Code:</b> <b>Water State After Test:</b> <b>Pumping Test Method:</b> <b>Pumping Duration HR:</b> <b>Pumping Duration MIN:</b> <b>Flowing:</b>	1008259874				
<b><u>Water Details</u></b>					
<b>Water ID:</b> <b>Layer:</b> <b>Kind Code:</b> <b>Kind:</b> <b>Water Found Depth:</b> <b>Water Found Depth UOM:</b>	1008259659 1   2.380000114440918 m				

Map Key	Number of Records	Direction/ Distance (m)	Elev/Diff (m)	Site	DB
<u>Links</u>					
Bore Hole ID:	1007710272			Tag No:	
Depth M:				Contractor:	7148
Year Completed:				Path:	734\7347098.pdf
Well Completed Dt:				Latitude:	45.4071050152538
Audit No:	Z307986			Longitude:	-75.6962864735295

<a href="#">119</a>	1 of 1	NE/217.2	75.8 / 3.66	510 BANKL ST OTTAWA ON	WWIS
Well ID:	1536050			Flowing (Y/N):	
Construction Date:				Flow Rate:	
Use 1st:				Data Entry Status:	
Use 2nd:				Data Src:	
Final Well Status:	Observation Wells			Date Received:	30-Nov-2005 00:00:00
Water Type:				Selected Flag:	TRUE
Casing Material:				Abandonment Rec:	
Audit No:	Z31608			Contractor:	1844
Tag:	A029529			Form Version:	3
Constructn Method:				Owner:	
Elevation (m):				County:	OTTAWA-CARLETON
Elevatn Reliabilty:				Lot:	
Depth to Bedrock:				Concession:	
Well Depth:				Concession Name:	
Overburden/Bedrock:				Easting NAD83:	
Pump Rate:				Northing NAD83:	
Static Water Level:				Zone:	
Clear/Cloudy:				UTM Reliability:	
Municipality:	OTTAWA CITY				
Site Info:					

PDF URL (Map): [https://d2khazk8e83rdv.cloudfront.net/moe\\_mapping/downloads/2Water/Wells\\_pdfs/153\1536050.pdf](https://d2khazk8e83rdv.cloudfront.net/moe_mapping/downloads/2Water/Wells_pdfs/153\1536050.pdf)

Additional Detail(s) (Map)

Well Completed Date: 2005/06/28  
Year Completed: 2005  
Depth (m): 4.57  
Latitude: 45.4102127426175  
Longitude: -75.6929508917355  
Path: 153\1536050.pdf

Bore Hole Information

Bore Hole ID:	11316589	Elevation:	
DP2BR:		Elevrc:	
Spatial Status:		Zone:	18
Code OB:		East83:	445776.00
Code OB Desc:		North83:	5028755.00
Open Hole:		Org CS:	UTM83
Cluster Kind:		UTMRC:	4
Date Completed:	28-Jun-2005 00:00:00	UTMRC Desc:	margin of error : 30 m - 100 m
Remarks:		Location Method:	wwr
Loc Method Desc:	on Water Well Record		
Elevrc Desc:			
Location Source Date:			
Improvement Location Source:			
Improvement Location Method:			
Source Revision Comment:			
Supplier Comment:			

<b>Map Key</b>	<b>Number of Records</b>	<b>Direction/ Distance (m)</b>	<b>Elev/Diff (m)</b>	<b>Site</b>	<b>DB</b>
<b><u>Overburden and Bedrock Materials Interval</u></b>					
<b>Formation ID:</b>			932997887		
<b>Layer:</b>			2		
<b>Color:</b>			8		
<b>General Color:</b>			BLACK		
<b>Mat1:</b>			10		
<b>Most Common Material:</b>			COARSE SAND		
<b>Mat2:</b>			11		
<b>Mat2 Desc:</b>			GRAVEL		
<b>Mat3:</b>					
<b>Mat3 Desc:</b>					
<b>Formation Top Depth:</b>			0.20000000298023224		
<b>Formation End Depth:</b>			1.5		
<b>Formation End Depth UOM:</b>			m		
<b><u>Overburden and Bedrock Materials Interval</u></b>					
<b>Formation ID:</b>			932997886		
<b>Layer:</b>			1		
<b>Color:</b>					
<b>General Color:</b>					
<b>Mat1:</b>					
<b>Most Common Material:</b>					
<b>Mat2:</b>					
<b>Mat2 Desc:</b>					
<b>Mat3:</b>					
<b>Mat3 Desc:</b>					
<b>Formation Top Depth:</b>			0.0		
<b>Formation End Depth:</b>			0.20000000298023224		
<b>Formation End Depth UOM:</b>			m		
<b><u>Overburden and Bedrock Materials Interval</u></b>					
<b>Formation ID:</b>			932997889		
<b>Layer:</b>			4		
<b>Color:</b>			2		
<b>General Color:</b>			GREY		
<b>Mat1:</b>			05		
<b>Most Common Material:</b>			CLAY		
<b>Mat2:</b>					
<b>Mat2 Desc:</b>					
<b>Mat3:</b>					
<b>Mat3 Desc:</b>					
<b>Formation Top Depth:</b>			2.4000000953674316		
<b>Formation End Depth:</b>			4.570000171661377		
<b>Formation End Depth UOM:</b>			m		
<b><u>Overburden and Bedrock Materials Interval</u></b>					
<b>Formation ID:</b>			932997888		
<b>Layer:</b>			3		
<b>Color:</b>			6		
<b>General Color:</b>			BROWN		
<b>Mat1:</b>			09		
<b>Most Common Material:</b>			MEDIUM SAND		
<b>Mat2:</b>			08		
<b>Mat2 Desc:</b>			FINE SAND		
<b>Mat3:</b>					

<b>Map Key</b>	<b>Number of Records</b>	<b>Direction/ Distance (m)</b>	<b>Elev/Diff (m)</b>	<b>Site</b>	<b>DB</b>
<b>Mat3 Desc:</b>					
<b>Formation Top Depth:</b>		1.5			
<b>Formation End Depth:</b>		2.4000000953674316			
<b>Formation End Depth UOM:</b>		m			
<b><u>Annular Space/Abandonment Sealing Record</u></b>					
<b>Plug ID:</b>		933282076			
<b>Layer:</b>		1			
<b>Plug From:</b>		0.699999988079071			
<b>Plug To:</b>		1.0			
<b>Plug Depth UOM:</b>		m			
<b><u>Method of Construction &amp; Well Use</u></b>					
<b>Method Construction ID:</b>		961536050			
<b>Method Construction Code:</b>		B			
<b>Method Construction:</b>		Other Method			
<b>Other Method Construction:</b>					
<b><u>Pipe Information</u></b>					
<b>Pipe ID:</b>		11331444			
<b>Casing No:</b>		1			
<b>Comment:</b>					
<b>Alt Name:</b>					
<b><u>Construction Record - Casing</u></b>					
<b>Casing ID:</b>		930856130			
<b>Layer:</b>		1			
<b>Material:</b>		5			
<b>Open Hole or Material:</b>		PLASTIC			
<b>Depth From:</b>		0.699999988079071			
<b>Depth To:</b>		1.0			
<b>Casing Diameter:</b>		50.0			
<b>Casing Diameter UOM:</b>		cm			
<b>Casing Depth UOM:</b>		m			
<b><u>Construction Record - Screen</u></b>					
<b>Screen ID:</b>		933415723			
<b>Layer:</b>		1			
<b>Slot:</b>		10			
<b>Screen Top Depth:</b>		1.0			
<b>Screen End Depth:</b>		4.570000171661377			
<b>Screen Material:</b>		5			
<b>Screen Depth UOM:</b>		m			
<b>Screen Diameter UOM:</b>		cm			
<b>Screen Diameter:</b>		58.0			
<b><u>Hole Diameter</u></b>					
<b>Hole ID:</b>		11534224			
<b>Diameter:</b>		20.0			
<b>Depth From:</b>		0.0			
<b>Depth To:</b>		4.570000171661377			
<b>Hole Depth UOM:</b>		m			
<b>Hole Diameter UOM:</b>		cm			

Map Key	Number of Records	Direction/ Distance (m)	Elev/Diff (m)	Site	DB
---------	-------------------	----------------------------	------------------	------	----

Links

<b>Bore Hole ID:</b>	11316589	<b>Tag No:</b>	A029529
<b>Depth M:</b>	4.57	<b>Contractor:</b>	1844
<b>Year Completed:</b>	2005	<b>Path:</b>	153\1536050.pdf
<b>Well Completed Dt:</b>	2005/06/28	<b>Latitude:</b>	45.4102127426175
<b>Audit No:</b>	Z31608	<b>Longitude:</b>	-75.6929508917355

<a href="#">120</a>	1 of 1	SW/218.0	75.8 / 3.64	350 CATHERINE ST. OTTAWA ON	WWIS
---------------------	--------	----------	-------------	--------------------------------	------

<b>Well ID:</b>	7296639	<b>Flowing (Y/N):</b>	
<b>Construction Date:</b>		<b>Flow Rate:</b>	
<b>Use 1st:</b>	Test Hole	<b>Data Entry Status:</b>	
<b>Use 2nd:</b>	Monitoring	<b>Data Src:</b>	
<b>Final Well Status:</b>	Monitoring and Test Hole	<b>Date Received:</b>	05-Oct-2017 00:00:00
<b>Water Type:</b>		<b>Selected Flag:</b>	TRUE
<b>Casing Material:</b>		<b>Abandonment Rec:</b>	
<b>Audit No:</b>	Z258433	<b>Contractor:</b>	7241
<b>Tag:</b>	A211313	<b>Form Version:</b>	7
<b>Constructn Method:</b>		<b>Owner:</b>	
<b>Elevation (m):</b>		<b>County:</b>	OTTAWA-CARLETON
<b>Elevatn Reliability:</b>		<b>Lot:</b>	
<b>Depth to Bedrock:</b>		<b>Concession:</b>	
<b>Well Depth:</b>		<b>Concession Name:</b>	
<b>Overburden/Bedrock:</b>		<b>Easting NAD83:</b>	
<b>Pump Rate:</b>		<b>Northing NAD83:</b>	
<b>Static Water Level:</b>		<b>Zone:</b>	
<b>Clear/Cloudy:</b>		<b>UTM Reliability:</b>	
<b>Municipality:</b>	OTTAWA CITY		
<b>Site Info:</b>			

PDF URL (Map):

Additional Detail(s) (Map)

<b>Well Completed Date:</b>	2017/09/08
<b>Year Completed:</b>	2017
<b>Depth (m):</b>	4.57
<b>Latitude:</b>	45.4073096139993
<b>Longitude:</b>	-75.6966851290452
<b>Path:</b>	

Bore Hole Information

<b>Bore Hole ID:</b>	1006759702	<b>Elevation:</b>	
<b>DP2BR:</b>		<b>Elevrc:</b>	
<b>Spatial Status:</b>		<b>Zone:</b>	18
<b>Code OB:</b>		<b>East83:</b>	445481.00
<b>Code OB Desc:</b>		<b>North83:</b>	5028435.00
<b>Open Hole:</b>		<b>Org CS:</b>	UTM83
<b>Cluster Kind:</b>		<b>UTMRC:</b>	3
<b>Date Completed:</b>	08-Sep-2017 00:00:00	<b>UTMRC Desc:</b>	margin of error : 10 - 30 m
<b>Remarks:</b>		<b>Location Method:</b>	cnrev
<b>Loc Method Desc:</b>			
<b>Elevrc Desc:</b>			
<b>Location Source Date:</b>			
<b>Improvement Location Source:</b>			
<b>Improvement Location Method:</b>			
<b>Source Revision Comment:</b>			
<b>Supplier Comment:</b>			



<b>Map Key</b>	<b>Number of Records</b>	<b>Direction/ Distance (m)</b>	<b>Elev/Diff (m)</b>	<b>Site</b>	<b>DB</b>
<b><u>Overburden and Bedrock Materials Interval</u></b>					
<b>Formation ID:</b>		1006955543			
<b>Layer:</b>		3			
<b>Color:</b>		2			
<b>General Color:</b>		GREY			
<b>Mat1:</b>		06			
<b>Most Common Material:</b>		SILT			
<b>Mat2:</b>		28			
<b>Mat2 Desc:</b>		SAND			
<b>Mat3:</b>		05			
<b>Mat3 Desc:</b>		CLAY			
<b>Formation Top Depth:</b>		2.440000057220459			
<b>Formation End Depth:</b>		4.570000171661377			
<b>Formation End Depth UOM:</b>		m			
<b><u>Overburden and Bedrock Materials Interval</u></b>					
<b>Formation ID:</b>		1006955542			
<b>Layer:</b>		2			
<b>Color:</b>		2			
<b>General Color:</b>		GREY			
<b>Mat1:</b>		06			
<b>Most Common Material:</b>		SILT			
<b>Mat2:</b>		05			
<b>Mat2 Desc:</b>		CLAY			
<b>Mat3:</b>		85			
<b>Mat3 Desc:</b>		SOFT			
<b>Formation Top Depth:</b>		1.5			
<b>Formation End Depth:</b>		2.440000057220459			
<b>Formation End Depth UOM:</b>		m			
<b><u>Overburden and Bedrock Materials Interval</u></b>					
<b>Formation ID:</b>		1006955541			
<b>Layer:</b>		1			
<b>Color:</b>		6			
<b>General Color:</b>		BROWN			
<b>Mat1:</b>		28			
<b>Most Common Material:</b>		SAND			
<b>Mat2:</b>		11			
<b>Mat2 Desc:</b>		GRAVEL			
<b>Mat3:</b>		85			
<b>Mat3 Desc:</b>		SOFT			
<b>Formation Top Depth:</b>		0.0			
<b>Formation End Depth:</b>		1.5			
<b>Formation End Depth UOM:</b>		m			
<b><u>Annular Space/Abandonment Sealing Record</u></b>					
<b>Plug ID:</b>		1006955552			
<b>Layer:</b>		2			
<b>Plug From:</b>		0.3100000023841858			
<b>Plug To:</b>		1.2200000286102295			
<b>Plug Depth UOM:</b>		m			
<b><u>Annular Space/Abandonment</u></b>					

<i>Map Key</i>	<i>Number of Records</i>	<i>Direction/ Distance (m)</i>	<i>Elev/Diff (m)</i>	<i>Site</i>	<i>DB</i>
<b><u>Sealing Record</u></b>					
<b>Plug ID:</b>		1006955551			
<b>Layer:</b>		1			
<b>Plug From:</b>		0.0			
<b>Plug To:</b>		0.3100000023841858			
<b>Plug Depth UOM:</b>		m			
<b><u>Annular Space/Abandonment</u></b>					
<b><u>Sealing Record</u></b>					
<b>Plug ID:</b>		1006955553			
<b>Layer:</b>		3			
<b>Plug From:</b>		1.2200000286102295			
<b>Plug To:</b>		4.570000171661377			
<b>Plug Depth UOM:</b>		m			
<b><u>Method of Construction &amp; Well Use</u></b>					
<b>Method Construction ID:</b>		1006955550			
<b>Method Construction Code:</b>		B			
<b>Method Construction:</b>		Other Method			
<b>Other Method Construction:</b>		DIRECT PUSH			
<b><u>Pipe Information</u></b>					
<b>Pipe ID:</b>		1006955540			
<b>Casing No:</b>		0			
<b>Comment:</b>					
<b>Alt Name:</b>					
<b><u>Construction Record - Casing</u></b>					
<b>Casing ID:</b>		1006955546			
<b>Layer:</b>		1			
<b>Material:</b>		5			
<b>Open Hole or Material:</b>		PLASTIC			
<b>Depth From:</b>		0.0			
<b>Depth To:</b>		1.5			
<b>Casing Diameter:</b>		4.03000020980835			
<b>Casing Diameter UOM:</b>		cm			
<b>Casing Depth UOM:</b>		m			
<b><u>Construction Record - Screen</u></b>					
<b>Screen ID:</b>		1006955547			
<b>Layer:</b>		1			
<b>Slot:</b>		10			
<b>Screen Top Depth:</b>		1.5			
<b>Screen End Depth:</b>		4.570000171661377			
<b>Screen Material:</b>		5			
<b>Screen Depth UOM:</b>		m			
<b>Screen Diameter UOM:</b>		cm			
<b>Screen Diameter:</b>		4.820000171661377			
<b><u>Water Details</u></b>					
<b>Water ID:</b>		1006955545			
<b>Layer:</b>					
<b>Kind Code:</b>					

Map Key	Number of Records	Direction/ Distance (m)	Elev/Diff (m)	Site	DB
<b>Kind:</b>					
<b>Water Found Depth:</b>					
<b>Water Found Depth UOM:</b>		m			
<b><u>Hole Diameter</u></b>					
<b>Hole ID:</b>		1006955544			
<b>Diameter:</b>		8.300000190734863			
<b>Depth From:</b>		0.0			
<b>Depth To:</b>		4.570000171661377			
<b>Hole Depth UOM:</b>		m			
<b>Hole Diameter UOM:</b>		cm			
<b><u>Links</u></b>					
<b>Bore Hole ID:</b>		1006759702		<b>Tag No:</b> A211313	
<b>Depth M:</b>		4.57		<b>Contractor:</b> 7241	
<b>Year Completed:</b>		2017		<b>Path:</b> 7297296639.pdf	
<b>Well Completed Dt:</b>		2017/09/08		<b>Latitude:</b> 45.4073096139993	
<b>Audit No:</b>		Z258433		<b>Longitude:</b> -75.6966851290452	
<a href="#">121</a>	1 of 1	WNW/218.6	76.9 / 4.69	OCSCC 752 457 McLeod Street Ottawa ON K1R 5P5	GEN
<b>Generator No:</b>		ON5811353			
<b>SIC Code:</b>					
<b>SIC Description:</b>					
<b>Approval Years:</b>		As of Oct 2022			
<b>PO Box No:</b>					
<b>Country:</b>		Canada			
<b>Status:</b>		Registered			
<b>Co Admin:</b>					
<b>Choice of Contact:</b>					
<b>Phone No Admin:</b>					
<b>Contaminated Facility:</b>					
<b>MHSW Facility:</b>					
<b><u>Detail(s)</u></b>					
<b>Waste Class:</b>		251 L			
<b>Waste Class Name:</b>		OIL SKIMMINGS & SLUDGES			
<a href="#">122</a>	1 of 1	WNW/219.5	76.9 / 4.69	TAGGART CONSTRUCTION LIMITED 468 McLeod ST Ottawa ON K1R 5P8	EASR
<b>Approval No:</b>		R-009-5111304828		<b>MOE District:</b> Ottawa	
<b>Status:</b>		REGISTERED		<b>Municipality:</b> Ottawa	
<b>Date:</b>		2019-05-10		<b>Latitude:</b> 45.40944444	
<b>Record Type:</b>		EASR		<b>Longitude:</b> -75.6975	
<b>Link Source:</b>		MOFA		<b>Geometry X:</b>	
<b>Project Type:</b>		Water Taking - Construction Dewatering		<b>Geometry Y:</b>	
<b>Full Address:</b>					
<b>Approval Type:</b>		EASR-Water Taking - Construction Dewatering			
<b>SWP Area Name:</b>		Rideau Valley			
<b>PDF URL:</b>					
<b>PDF Site Location:</b>					

Map Key	Number of Records	Direction/ Distance (m)	Elev/Diff (m)	Site	DB
<a href="#">123</a>	1 of 1	E/221.8	77.5 / 5.34	ON	BORE
<b>Borehole ID:</b>	613182			<b>Inclin FLG:</b>	No
<b>OGF ID:</b>	215514485			<b>SP Status:</b>	Initial Entry
<b>Status:</b>				<b>Surv Elev:</b>	No
<b>Type:</b>	Borehole			<b>Piezometer:</b>	No
<b>Use:</b>				<b>Primary Name:</b>	
<b>Completion Date:</b>	1900			<b>Municipality:</b>	
<b>Static Water Level:</b>				<b>Lot:</b>	
<b>Primary Water Use:</b>				<b>Township:</b>	
<b>Sec. Water Use:</b>				<b>Latitude DD:</b>	45.408573
<b>Total Depth m:</b>	-999			<b>Longitude DD:</b>	-75.691976
<b>Depth Ref:</b>	Ground Surface			<b>UTM Zone:</b>	18
<b>Depth Elev:</b>				<b>Easting:</b>	445851
<b>Drill Method:</b>				<b>Northing:</b>	5028572
<b>Orig Ground Elev m:</b>	69.3			<b>Location Accuracy:</b>	
<b>Elev Reliabil Note:</b>				<b>Accuracy:</b>	Not Applicable
<b>DEM Ground Elev m:</b>	71.4				
<b>Concession:</b>					
<b>Location D:</b>					
<b>Survey D:</b>					
<b>Comments:</b>					
<b><u>Borehole Geology Stratum</u></b>					
<b>Geology Stratum ID:</b>	218394050			<b>Mat Consistency:</b>	Firm
<b>Top Depth:</b>	9.1			<b>Material Moisture:</b>	
<b>Bottom Depth:</b>	9.9			<b>Material Texture:</b>	
<b>Material Color:</b>	Grey			<b>Non Geo Mat Type:</b>	
<b>Material 1:</b>	Clay			<b>Geologic Formation:</b>	
<b>Material 2:</b>	Silt			<b>Geologic Group:</b>	
<b>Material 3:</b>				<b>Geologic Period:</b>	
<b>Material 4:</b>				<b>Depositional Gen:</b>	
<b>Gsc Material Description:</b>					
<b>Stratum Description:</b>	CLAY, GREY,FIRM.				
<b>Geology Stratum ID:</b>	218394052			<b>Mat Consistency:</b>	
<b>Top Depth:</b>	13.7			<b>Material Moisture:</b>	
<b>Bottom Depth:</b>	15.2			<b>Material Texture:</b>	
<b>Material Color:</b>				<b>Non Geo Mat Type:</b>	
<b>Material 1:</b>	Till			<b>Geologic Formation:</b>	
<b>Material 2:</b>				<b>Geologic Group:</b>	
<b>Material 3:</b>				<b>Geologic Period:</b>	
<b>Material 4:</b>				<b>Depositional Gen:</b>	
<b>Gsc Material Description:</b>					
<b>Stratum Description:</b>	TILL.				
<b>Geology Stratum ID:</b>	218394053			<b>Mat Consistency:</b>	Dense
<b>Top Depth:</b>	15.2			<b>Material Moisture:</b>	
<b>Bottom Depth:</b>				<b>Material Texture:</b>	
<b>Material Color:</b>	Red			<b>Non Geo Mat Type:</b>	
<b>Material 1:</b>	Bedrock			<b>Geologic Formation:</b>	
<b>Material 2:</b>				<b>Geologic Group:</b>	
<b>Material 3:</b>				<b>Geologic Period:</b>	
<b>Material 4:</b>				<b>Depositional Gen:</b>	
<b>Gsc Material Description:</b>					
<b>Stratum Description:</b>	BEDROCK. URED. SILT. DENSE. UNSPECIFIED. VERY DENSE. BEDROCK. 00010 016 00100 075 **Note: Many records provided by the department have a truncated [Stratum Description] field.				
<b>Geology Stratum ID:</b>	218394046			<b>Mat Consistency:</b>	
<b>Top Depth:</b>	.7			<b>Material Moisture:</b>	
<b>Bottom Depth:</b>	1.6			<b>Material Texture:</b>	
<b>Material Color:</b>				<b>Non Geo Mat Type:</b>	
<b>Material 1:</b>	Sand			<b>Geologic Formation:</b>	

<b>Map Key</b>	<b>Number of Records</b>	<b>Direction/ Distance (m)</b>	<b>Elev/Diff (m)</b>	<b>Site</b>	<b>DB</b>
<b>Material 2:</b> <b>Material 3:</b> <b>Material 4:</b> <b>Gsc Material Description:</b> <b>Stratum Description:</b>		SAND.		<b>Geologic Group:</b> <b>Geologic Period:</b> <b>Depositional Gen:</b>	
<b>Geology Stratum ID:</b> <b>Top Depth:</b> <b>Bottom Depth:</b> <b>Material Color:</b> <b>Material 1:</b> <b>Material 2:</b> <b>Material 3:</b> <b>Material 4:</b> <b>Gsc Material Description:</b> <b>Stratum Description:</b>	218394047 1.6 2			<b>Mat Consistency:</b> <b>Material Moisture:</b> <b>Material Texture:</b> <b>Non Geo Mat Type:</b> <b>Geologic Formation:</b> <b>Geologic Group:</b> <b>Geologic Period:</b> <b>Depositional Gen:</b>	Firm
<b>Material 1:</b> <b>Material 2:</b> <b>Material 3:</b> <b>Material 4:</b> <b>Gsc Material Description:</b> <b>Stratum Description:</b>	Sand Silt			<b>Mat Consistency:</b> <b>Material Moisture:</b> <b>Material Texture:</b> <b>Non Geo Mat Type:</b> <b>Geologic Formation:</b> <b>Geologic Group:</b> <b>Geologic Period:</b> <b>Depositional Gen:</b>	
<b>Geology Stratum ID:</b> <b>Top Depth:</b> <b>Bottom Depth:</b> <b>Material Color:</b> <b>Material 1:</b> <b>Material 2:</b> <b>Material 3:</b> <b>Material 4:</b> <b>Gsc Material Description:</b> <b>Stratum Description:</b>	218394051 9.9 13.7			<b>Mat Consistency:</b> <b>Material Moisture:</b> <b>Material Texture:</b> <b>Non Geo Mat Type:</b> <b>Geologic Formation:</b> <b>Geologic Group:</b> <b>Geologic Period:</b> <b>Depositional Gen:</b>	
<b>Material 1:</b> <b>Material 2:</b> <b>Material 3:</b> <b>Material 4:</b> <b>Gsc Material Description:</b> <b>Stratum Description:</b>	Clay Silt			<b>Mat Consistency:</b> <b>Material Moisture:</b> <b>Material Texture:</b> <b>Non Geo Mat Type:</b> <b>Geologic Formation:</b> <b>Geologic Group:</b> <b>Geologic Period:</b> <b>Depositional Gen:</b>	
<b>Geology Stratum ID:</b> <b>Top Depth:</b> <b>Bottom Depth:</b> <b>Material Color:</b> <b>Material 1:</b> <b>Material 2:</b> <b>Material 3:</b> <b>Material 4:</b> <b>Gsc Material Description:</b> <b>Stratum Description:</b>	218394045 0 .7			<b>Mat Consistency:</b> <b>Material Moisture:</b> <b>Material Texture:</b> <b>Non Geo Mat Type:</b> <b>Geologic Formation:</b> <b>Geologic Group:</b> <b>Geologic Period:</b> <b>Depositional Gen:</b>	fill
<b>Material 1:</b> <b>Material 2:</b> <b>Material 3:</b> <b>Material 4:</b> <b>Gsc Material Description:</b> <b>Stratum Description:</b>	Fill			<b>Mat Consistency:</b> <b>Material Moisture:</b> <b>Material Texture:</b> <b>Non Geo Mat Type:</b> <b>Geologic Formation:</b> <b>Geologic Group:</b> <b>Geologic Period:</b> <b>Depositional Gen:</b>	
<b>Geology Stratum ID:</b> <b>Top Depth:</b> <b>Bottom Depth:</b> <b>Material Color:</b> <b>Material 1:</b> <b>Material 2:</b> <b>Material 3:</b> <b>Material 4:</b> <b>Gsc Material Description:</b> <b>Stratum Description:</b>	218394048 2 2.3			<b>Mat Consistency:</b> <b>Material Moisture:</b> <b>Material Texture:</b> <b>Non Geo Mat Type:</b> <b>Geologic Formation:</b> <b>Geologic Group:</b> <b>Geologic Period:</b> <b>Depositional Gen:</b>	Soft
<b>Material 1:</b> <b>Material 2:</b> <b>Material 3:</b> <b>Material 4:</b> <b>Gsc Material Description:</b> <b>Stratum Description:</b>	Grey Clay Boulders			<b>Mat Consistency:</b> <b>Material Moisture:</b> <b>Material Texture:</b> <b>Non Geo Mat Type:</b> <b>Geologic Formation:</b> <b>Geologic Group:</b> <b>Geologic Period:</b> <b>Depositional Gen:</b>	
<b>Geology Stratum ID:</b> <b>Top Depth:</b> <b>Bottom Depth:</b> <b>Material Color:</b> <b>Material 1:</b> <b>Material 2:</b> <b>Material 3:</b> <b>Material 4:</b> <b>Gsc Material Description:</b> <b>Stratum Description:</b>	218394049 2.3 9.1			<b>Mat Consistency:</b> <b>Material Moisture:</b> <b>Material Texture:</b> <b>Non Geo Mat Type:</b> <b>Geologic Formation:</b> <b>Geologic Group:</b> <b>Geologic Period:</b> <b>Depositional Gen:</b>	Firm
<b>Material 1:</b> <b>Material 2:</b> <b>Material 3:</b> <b>Material 4:</b> <b>Gsc Material Description:</b> <b>Stratum Description:</b>	Brown Clay			<b>Mat Consistency:</b> <b>Material Moisture:</b> <b>Material Texture:</b> <b>Non Geo Mat Type:</b> <b>Geologic Formation:</b> <b>Geologic Group:</b> <b>Geologic Period:</b> <b>Depositional Gen:</b>	
<b>Source</b>					
<b>Source Type:</b> <b>Source Orig:</b>	Data Survey Geological Survey of Canada			<b>Source Appl:</b> <b>Source Iden:</b>	Spatial/Tabular 1

Map Key	Number of Records	Direction/ Distance (m)	Elev/Diff (m)	Site	DB
<b>Source Date:</b>	1956-1972			<b>Scale or Res:</b>	Varies
<b>Confidence:</b>	H			<b>Horizontal:</b>	NAD27
<b>Observatio:</b>				<b>Verticalda:</b>	Mean Average Sea Level
<b>Source Name:</b>	Urban Geology Automated Information System (UGAIS)				
<b>Source Details:</b>	File: OTTAWA2.txt RecordID: 056900 NTS_Sheet: 31G05G				
<b>Confiden 1:</b>	Logged by professional. Exact and complete description of material and properties.				
<b>Source List</b>					
<b>Source Identifier:</b>	1			<b>Horizontal Datum:</b>	NAD27
<b>Source Type:</b>	Data Survey			<b>Vertical Datum:</b>	Mean Average Sea Level
<b>Source Date:</b>	1956-1972			<b>Projection Name:</b>	Universal Transverse Mercator
<b>Scale or Resolution:</b>	Varies				
<b>Source Name:</b>	Urban Geology Automated Information System (UGAIS)				
<b>Source Originators:</b>	Geological Survey of Canada				

<a href="#">124</a>	1 of 1	NNW/224.2	74.4 / 2.24	NATURAL IMPRESSIONS LANDSCAPING 429 MCLEOD ST,,OTTAWA,ON,K1R 5P5,CA ON	PINC
<b>Incident Id:</b>				<b>Pipe Material:</b>	
<b>Incident No:</b>	1298880			<b>Fuel Category:</b>	
<b>Incident Reported Dt:</b>	12/10/2013			<b>Health Impact:</b>	
<b>Type:</b>	FS-Pipeline Incident			<b>Environment Impact:</b>	
<b>Status Code:</b>				<b>Property Damage:</b>	
<b>Tank Status:</b>	Pipeline Damage Reason Est			<b>Service Interrupt:</b>	
<b>Task No:</b>				<b>Enforce Policy:</b>	
<b>Spills Action Centre:</b>				<b>Public Relation:</b>	
<b>Fuel Type:</b>				<b>Pipeline System:</b>	
<b>Fuel Occurrence Tp:</b>				<b>PSIG:</b>	
<b>Date of Occurrence:</b>				<b>Attribute Category:</b>	
<b>Occurrence Start Dt:</b>				<b>Regulator Location:</b>	
<b>Depth:</b>				<b>Method Details:</b>	
<b>Customer Acct Name:</b>	NATURAL IMPRESSIONS LANDSCAPING				
<b>Incident Address:</b>	429 MCLEOD ST,,OTTAWA,ON,K1R 5P5,CA				
<b>Operation Type:</b>					
<b>Pipeline Type:</b>					
<b>Regulator Type:</b>					
<b>Summary:</b>					
<b>Reported By:</b>					
<b>Affiliation:</b>					
<b>Occurrence Desc:</b>					
<b>Damage Reason:</b>					
<b>Notes:</b>					

<a href="#">125</a>	1 of 1	SSW/225.2	69.9 / -2.31	In front of 78 Cramberlaw Avenue Ottawa ON	WWIS
<b>Well ID:</b>	7338540			<b>Flowing (Y/N):</b>	
<b>Construction Date:</b>				<b>Flow Rate:</b>	
<b>Use 1st:</b>	Monitoring			<b>Data Entry Status:</b>	
<b>Use 2nd:</b>				<b>Data Src:</b>	
<b>Final Well Status:</b>	Observation Wells			<b>Date Received:</b>	29-Jul-2019 00:00:00
<b>Water Type:</b>				<b>Selected Flag:</b>	TRUE
<b>Casing Material:</b>				<b>Abandonment Rec:</b>	
<b>Audit No:</b>	Z191677			<b>Contractor:</b>	1844
<b>Tag:</b>	A242943			<b>Form Version:</b>	7
<b>Constructn Method:</b>				<b>Owner:</b>	
<b>Elevation (m):</b>				<b>County:</b>	OTTAWA-CARLETON
<b>Elevatn Reliabilty:</b>				<b>Lot:</b>	
<b>Depth to Bedrock:</b>				<b>Concession:</b>	
<b>Well Depth:</b>				<b>Concession Name:</b>	

Map Key	Number of Records	Direction/ Distance (m)	Elev/Diff (m)	Site	DB
<b>Overburden/Bedrock:</b> <b>Pump Rate:</b> <b>Static Water Level:</b> <b>Clear/Cloudy:</b> <b>Municipality:</b> <b>Site Info:</b>		OTTAWA CITY		<b>Easting NAD83:</b> <b>Northing NAD83:</b> <b>Zone:</b> <b>UTM Reliability:</b>	
<b>PDF URL (Map):</b>					
<b><u>Additional Detail(s) (Map)</u></b>					
<b>Well Completed Date:</b> <b>Year Completed:</b> <b>Depth (m):</b> <b>Latitude:</b> <b>Longitude:</b> <b>Path:</b>		2019/05/09 2019 7.47 45.4067771302961 -75.6954390544451			
<b><u>Bore Hole Information</u></b>					
<b>Bore Hole ID:</b> <b>DP2BR:</b> <b>Spatial Status:</b> <b>Code OB:</b> <b>Code OB Desc:</b> <b>Open Hole:</b> <b>Cluster Kind:</b> <b>Date Completed:</b> <b>Remarks:</b> <b>Loc Method Desc:</b> <b>Elevrc Desc:</b> <b>Location Source Date:</b> <b>Improvement Location Source:</b> <b>Improvement Location Method:</b> <b>Source Revision Comment:</b> <b>Supplier Comment:</b>		1007565767       09-May-2019 00:00:00  on Water Well Record		<b>Elevation:</b> <b>Elevrc:</b> <b>Zone:</b> <b>East83:</b> <b>North83:</b> <b>Org CS:</b> <b>UTMRC:</b> <b>UTMRC Desc:</b> <b>Location Method:</b>	
				18 445578.00 5028375.00 UTM83 4 margin of error : 30 m - 100 m wwr	
<b><u>Overburden and Bedrock</u></b> <b><u>Materials Interval</u></b>					
<b>Formation ID:</b> <b>Layer:</b> <b>Color:</b> <b>General Color:</b> <b>Mat1:</b> <b>Most Common Material:</b> <b>Mat2:</b> <b>Mat2 Desc:</b> <b>Mat3:</b> <b>Mat3 Desc:</b> <b>Formation Top Depth:</b> <b>Formation End Depth:</b> <b>Formation End Depth UOM:</b>		1008014618 6 2 GREY 28 SAND  84 SILTY 2.5 3.9600000381469727 m			
<b><u>Overburden and Bedrock</u></b> <b><u>Materials Interval</u></b>					
<b>Formation ID:</b> <b>Layer:</b> <b>Color:</b> <b>General Color:</b> <b>Mat1:</b>		1008014620 8 2 GREY 28			

Map Key	Number of Records	Direction/ Distance (m)	Elev/Diff (m)	Site	DB
<b>Most Common Material:</b>					
<b>Mat2:</b>			SAND		
<b>Mat2 Desc:</b>			11		
<b>Mat3:</b>			GRAVEL		
<b>Mat3 Desc:</b>			17		
<b>Formation Top Depth:</b>			SHALE		
<b>Formation End Depth:</b>			6.710000038146973		
<b>Formation End Depth UOM:</b>			7.46999979019165		
			m		
<b><u>Overburden and Bedrock</u></b>					
<b><u>Materials Interval</u></b>					
<b>Formation ID:</b>			1008014613		
<b>Layer:</b>			1		
<b>Color:</b>					
<b>General Color:</b>					
<b>Mat1:</b>			27		
<b>Most Common Material:</b>			OTHER		
<b>Mat2:</b>					
<b>Mat2 Desc:</b>					
<b>Mat3:</b>					
<b>Mat3 Desc:</b>					
<b>Formation Top Depth:</b>			0.0		
<b>Formation End Depth:</b>			0.10000000149011612		
<b>Formation End Depth UOM:</b>			m		
<b><u>Overburden and Bedrock</u></b>					
<b><u>Materials Interval</u></b>					
<b>Formation ID:</b>			1008014617		
<b>Layer:</b>			5		
<b>Color:</b>					
<b>General Color:</b>					
<b>Mat1:</b>			28		
<b>Most Common Material:</b>			SAND		
<b>Mat2:</b>			01		
<b>Mat2 Desc:</b>			FILL		
<b>Mat3:</b>			11		
<b>Mat3 Desc:</b>			GRAVEL		
<b>Formation Top Depth:</b>			1.7000000476837158		
<b>Formation End Depth:</b>			2.5		
<b>Formation End Depth UOM:</b>			m		
<b><u>Overburden and Bedrock</u></b>					
<b><u>Materials Interval</u></b>					
<b>Formation ID:</b>			1008014616		
<b>Layer:</b>			4		
<b>Color:</b>					
<b>General Color:</b>					
<b>Mat1:</b>			28		
<b>Most Common Material:</b>			SAND		
<b>Mat2:</b>					
<b>Mat2 Desc:</b>					
<b>Mat3:</b>			72		
<b>Mat3 Desc:</b>			GRAVELLY		
<b>Formation Top Depth:</b>			1.2200000286102295		
<b>Formation End Depth:</b>			1.7000000476837158		
<b>Formation End Depth UOM:</b>			m		
<b><u>Overburden and Bedrock</u></b>					
<b><u>Materials Interval</u></b>					



<b>Map Key</b>	<b>Number of Records</b>	<b>Direction/ Distance (m)</b>	<b>Elev/Diff (m)</b>	<b>Site</b>	<b>DB</b>
<b>Formation ID:</b>		1008014614			
<b>Layer:</b>		2			
<b>Color:</b>					
<b>General Color:</b>					
<b>Mat1:</b>		27			
<b>Most Common Material:</b>		OTHER			
<b>Mat2:</b>					
<b>Mat2 Desc:</b>					
<b>Mat3:</b>					
<b>Mat3 Desc:</b>					
<b>Formation Top Depth:</b>		0.10000000149011612			
<b>Formation End Depth:</b>		0.4000000059604645			
<b>Formation End Depth UOM:</b>		m			
<b><u>Overburden and Bedrock Materials Interval</u></b>					
<b>Formation ID:</b>		1008014619			
<b>Layer:</b>		7			
<b>Color:</b>		2			
<b>General Color:</b>		GREY			
<b>Mat1:</b>		06			
<b>Most Common Material:</b>		SILT			
<b>Mat2:</b>		11			
<b>Mat2 Desc:</b>		GRAVEL			
<b>Mat3:</b>		12			
<b>Mat3 Desc:</b>		STONES			
<b>Formation Top Depth:</b>		3.9600000381469727			
<b>Formation End Depth:</b>		6.710000038146973			
<b>Formation End Depth UOM:</b>		m			
<b><u>Overburden and Bedrock Materials Interval</u></b>					
<b>Formation ID:</b>		1008014615			
<b>Layer:</b>		3			
<b>Color:</b>		6			
<b>General Color:</b>		BROWN			
<b>Mat1:</b>		08			
<b>Most Common Material:</b>		FINE SAND			
<b>Mat2:</b>					
<b>Mat2 Desc:</b>					
<b>Mat3:</b>					
<b>Mat3 Desc:</b>					
<b>Formation Top Depth:</b>		0.4000000059604645			
<b>Formation End Depth:</b>		1.2200000286102295			
<b>Formation End Depth UOM:</b>		m			
<b><u>Annular Space/Abandonment Sealing Record</u></b>					
<b>Plug ID:</b>		1008015869			
<b>Layer:</b>		1			
<b>Plug From:</b>		4.849999904632568			
<b>Plug To:</b>		5.449999809265137			
<b>Plug Depth UOM:</b>		m			
<b><u>Annular Space/Abandonment Sealing Record</u></b>					
<b>Plug ID:</b>		1008015870			

<b>Map Key</b>	<b>Number of Records</b>	<b>Direction/ Distance (m)</b>	<b>Elev/Diff (m)</b>	<b>Site</b>	<b>DB</b>
<b>Layer:</b>	2				
<b>Plug From:</b>		0.15000000596046448			
<b>Plug To:</b>		4.849999904632568			
<b>Plug Depth UOM:</b>	m				
<b><u>Method of Construction &amp; Well Use</u></b>					
<b>Method Construction ID:</b>	1008017187				
<b>Method Construction Code:</b>	B				
<b>Method Construction:</b>	Other Method				
<b>Other Method Construction:</b>	HSA				
<b><u>Pipe Information</u></b>					
<b>Pipe ID:</b>	1008013788				
<b>Casing No:</b>	0				
<b>Comment:</b>					
<b>Alt Name:</b>					
<b><u>Construction Record - Casing</u></b>					
<b>Casing ID:</b>	1008017563				
<b>Layer:</b>	1				
<b>Material:</b>	5				
<b>Open Hole or Material:</b>	PLASTIC				
<b>Depth From:</b>	0.10000000149011612				
<b>Depth To:</b>	5.96999979019165				
<b>Casing Diameter:</b>	3.180000066757202				
<b>Casing Diameter UOM:</b>	cm				
<b>Casing Depth UOM:</b>	m				
<b><u>Construction Record - Screen</u></b>					
<b>Screen ID:</b>	1008018008				
<b>Layer:</b>	1				
<b>Slot:</b>	10				
<b>Screen Top Depth:</b>	5.96999979019165				
<b>Screen End Depth:</b>	7.46999979019165				
<b>Screen Material:</b>	5				
<b>Screen Depth UOM:</b>	m				
<b>Screen Diameter UOM:</b>	cm				
<b>Screen Diameter:</b>	3.880000114440918				
<b><u>Results of Well Yield Testing</u></b>					
<b>Pumping Test Method Desc:</b>					
<b>Pump Test ID:</b>	1008018527				
<b>Pump Set At:</b>					
<b>Static Level:</b>					
<b>Final Level After Pumping:</b>					
<b>Recommended Pump Depth:</b>					
<b>Pumping Rate:</b>					
<b>Flowing Rate:</b>					
<b>Recommended Pump Rate:</b>					
<b>Levels UOM:</b>	m				
<b>Rate UOM:</b>	LPM				
<b>Water State After Test Code:</b>					
<b>Water State After Test:</b>					
<b>Pumping Test Method:</b>	0				
<b>Pumping Duration HR:</b>					
<b>Pumping Duration MIN:</b>					

Map Key	Number of Records	Direction/ Distance (m)	Elev/Diff (m)	Site	DB
---------	-------------------	----------------------------	------------------	------	----

Flowing:

Water Details

Water ID: 1008018286  
 Layer: 1  
 Kind Code: 8  
 Kind: Untested  
 Water Found Depth:  
 Water Found Depth UOM:

Hole Diameter

Hole ID: 1008016641  
 Diameter: 20.299999237060547  
 Depth From: 0.0  
 Depth To: 7.46999979019165  
 Hole Depth UOM: m  
 Hole Diameter UOM: cm

Links

Bore Hole ID:	1007565767	Tag No:	A242943
Depth M:	7.47	Contractor:	1844
Year Completed:	2019	Path:	733\7338540.pdf
Well Completed Dt:	2019/05/09	Latitude:	45.4067771302961
Audit No:	Z191677	Longitude:	-75.6954390544451

<a href="#">126</a>	1 of 1	SSE/226.4	68.8 / -3.39	CENTRAL PARK, NEAR LION ST. + CHAMBERLAIN AVE. OTTAWA ON	WWIS
---------------------	--------	-----------	--------------	--	------

Well ID:	7267674	Flowing (Y/N):	
Construction Date:		Flow Rate:	
Use 1st:	Monitoring	Data Entry Status:	
Use 2nd:		Data Src:	
Final Well Status:	Observation Wells	Date Received:	25-Jul-2016 00:00:00
Water Type:		Selected Flag:	TRUE
Casing Material:		Abandonment Rec:	
Audit No:	Z227948	Contractor:	1844
Tag:	A183803	Form Version:	7
Constructn Method:		Owner:	
Elevation (m):		County:	OTTAWA-CARLETON
Elevatn Reliabilty:		Lot:	
Depth to Bedrock:		Concession:	
Well Depth:		Concession Name:	
Overburden/Bedrock:		Easting NAD83:	
Pump Rate:		Northing NAD83:	
Static Water Level:		Zone:	
Clear/Cloudy:		UTM Reliability:	
Municipality:	OTTAWA CITY		
Site Info:			

PDF URL (Map): [https://d2khazk8e83rdv.cloudfront.net/moe\\_mapping/downloads/2Water/Wells\\_pdfs/726\7267674.pdf](https://d2khazk8e83rdv.cloudfront.net/moe_mapping/downloads/2Water/Wells_pdfs/726\7267674.pdf)

Additional Detail(s) (Map)

Well Completed Date: 2015/12/15  
 Year Completed: 2015  
 Depth (m): 3.05  
 Latitude: 45.4067386573056  
 Longitude: -75.6943651767859

Map Key	Number of Records	Direction/ Distance (m)	Elev/Diff (m)	Site	DB
Path:		726\7267674.pdf			

**Bore Hole Information**

<b>Bore Hole ID:</b>	1006171911	<b>Elevation:</b>	
<b>DP2BR:</b>		<b>Elevrc:</b>	
<b>Spatial Status:</b>		<b>Zone:</b>	18
<b>Code OB:</b>		<b>East83:</b>	445662.00
<b>Code OB Desc:</b>		<b>North83:</b>	5028370.00
<b>Open Hole:</b>		<b>Org CS:</b>	UTM83
<b>Cluster Kind:</b>		<b>UTMRC:</b>	4
<b>Date Completed:</b>	15-Dec-2015 00:00:00	<b>UTMRC Desc:</b>	margin of error : 30 m - 100 m
<b>Remarks:</b>		<b>Location Method:</b>	wwr
<b>Loc Method Desc:</b>	on Water Well Record		
<b>Elevrc Desc:</b>			
<b>Location Source Date:</b>			
<b>Improvement Location Source:</b>			
<b>Improvement Location Method:</b>			
<b>Source Revision Comment:</b>			
<b>Supplier Comment:</b>			

**Overburden and Bedrock**

**Materials Interval**

<b>Formation ID:</b>	1006179171
<b>Layer:</b>	2
<b>Color:</b>	
<b>General Color:</b>	
<b>Mat1:</b>	04
<b>Most Common Material:</b>	PEAT
<b>Mat2:</b>	
<b>Mat2 Desc:</b>	
<b>Mat3:</b>	
<b>Mat3 Desc:</b>	
<b>Formation Top Depth:</b>	0.30000001192092896
<b>Formation End Depth:</b>	3.049999952316284
<b>Formation End Depth UOM:</b>	m

**Overburden and Bedrock**

**Materials Interval**

<b>Formation ID:</b>	1006179170
<b>Layer:</b>	1
<b>Color:</b>	
<b>General Color:</b>	
<b>Mat1:</b>	02
<b>Most Common Material:</b>	TOPSOIL
<b>Mat2:</b>	
<b>Mat2 Desc:</b>	
<b>Mat3:</b>	
<b>Mat3 Desc:</b>	
<b>Formation Top Depth:</b>	0.0
<b>Formation End Depth:</b>	0.30000001192092896
<b>Formation End Depth UOM:</b>	m

**Annular Space/Abandonment**

**Sealing Record**

<b>Plug ID:</b>	1006179178
<b>Layer:</b>	1
<b>Plug From:</b>	0.0
<b>Plug To:</b>	1.2200000286102295

<b>Map Key</b>	<b>Number of Records</b>	<b>Direction/ Distance (m)</b>	<b>Elev/Diff (m)</b>	<b>Site</b>	<b>DB</b>
<b>Plug Depth UOM:</b>		m			
<b><u>Method of Construction &amp; Well Use</u></b>					
<b>Method Construction ID:</b>		1006179177			
<b>Method Construction Code:</b>		D			
<b>Method Construction:</b>		Direct Push			
<b>Other Method Construction:</b>					
<b><u>Pipe Information</u></b>					
<b>Pipe ID:</b>		1006179169			
<b>Casing No:</b>		0			
<b>Comment:</b>					
<b>Alt Name:</b>					
<b><u>Construction Record - Casing</u></b>					
<b>Casing ID:</b>		1006179174			
<b>Layer:</b>		1			
<b>Material:</b>		5			
<b>Open Hole or Material:</b>		PLASTIC			
<b>Depth From:</b>		0.0			
<b>Depth To:</b>		1.5199999809265137			
<b>Casing Diameter:</b>		3.180000066757202			
<b>Casing Diameter UOM:</b>		cm			
<b>Casing Depth UOM:</b>		m			
<b><u>Construction Record - Screen</u></b>					
<b>Screen ID:</b>		1006179175			
<b>Layer:</b>		1			
<b>Slot:</b>		10			
<b>Screen Top Depth:</b>		1.5199999809265137			
<b>Screen End Depth:</b>		3.049999952316284			
<b>Screen Material:</b>		5			
<b>Screen Depth UOM:</b>		m			
<b>Screen Diameter UOM:</b>		cm			
<b>Screen Diameter:</b>		3.890000104904175			
<b><u>Water Details</u></b>					
<b>Water ID:</b>		1006179173			
<b>Layer:</b>		1			
<b>Kind Code:</b>		8			
<b>Kind:</b>		Untested			
<b>Water Found Depth:</b>		0.5299999713897705			
<b>Water Found Depth UOM:</b>		m			
<b><u>Hole Diameter</u></b>					
<b>Hole ID:</b>		1006179172			
<b>Diameter:</b>		8.84000015258789			
<b>Depth From:</b>		1.0			
<b>Depth To:</b>		3.049999952316284			
<b>Hole Depth UOM:</b>		m			
<b>Hole Diameter UOM:</b>		cm			
<b><u>Links</u></b>					

Map Key	Number of Records	Direction/ Distance (m)	Elev/Diff (m)	Site	DB
<b>Bore Hole ID:</b>	1006171911			<b>Tag No:</b> A183803	
<b>Depth M:</b>	3.05			<b>Contractor:</b> 1844	
<b>Year Completed:</b>	2015			<b>Path:</b> 726\7267674.pdf	
<b>Well Completed Dt:</b>	2015/12/15			<b>Latitude:</b> 45.4067386573056	
<b>Audit No:</b>	Z227948			<b>Longitude:</b> -75.6943651767859	

<a href="#">127</a>	1 of 3	ENE/226.7	79.9 / 7.69	OTTAWA-CARLETON TRANSPORT BANK ST, NORTHBOUND AT CORNER OF CATHERINE ST OTTAWA CITY ON	SPL
<b>Ref No:</b>	222666			<b>Contaminant Qty:</b>	
<b>Site No:</b>				<b>Nature of Damage:</b>	
<b>Incident Dt:</b>	3/6/2002			<b>Discharger Report:</b>	
<b>Year:</b>				<b>Material Group:</b>	
<b>Incident Cause:</b>	PIPE/HOSE LEAK			<b>Health/Env Conseq:</b>	
<b>Incident Event:</b>				<b>Agency Involved:</b>	
<b>Environment Impact:</b>	POSSIBLE			<b>Site Lot:</b>	
<b>Nature of Impact:</b>	Soil contamination			<b>Site Conc:</b>	
<b>MOE Response:</b>				<b>Site Geo Ref Accu:</b>	
<b>Dt MOE Arvl on Scn:</b>				<b>Site Map Datum:</b>	
<b>MOE Reported Dt:</b>	3/6/2002			<b>Northing:</b>	
<b>Dt Document Closed:</b>				<b>Easting:</b>	
<b>Municipality No:</b>	20107				
<b>System Facility Address:</b>					
<b>Client Type:</b>					
<b>Call Report Location Geodata:</b>					
<b>Contaminant Code:</b>					
<b>Contaminant Name:</b>					
<b>Contaminant Limit 1:</b>					
<b>Contam Limit Freq 1:</b>					
<b>Contaminant UN No 1:</b>					
<b>Receiving Medium:</b>	LAND				
<b>Receiving Environment:</b>					
<b>Incident Reason:</b>	MATERIAL FAILURE				
<b>Incident Summary:</b>	OC TRANSP: BUS LEAKED TRANSMISSION OIL TO ASPH-ALT. CLEANED.				
<b>Site Region:</b>					
<b>Site Municipality:</b>	OTTAWA CITY				
<b>Activity Preceding Spill:</b>					
<b>Property 2nd Watershed:</b>					
<b>Property Tertiary Watershed:</b>					
<b>Sector Type:</b>					
<b>SAC Action Class:</b>					
<b>Source Type:</b>					
<b>Site County/District:</b>					
<b>Site Geo Ref Meth:</b>					
<b>Site District Office:</b>					
<b>Nearest Watercourse:</b>					
<b>Site Name:</b>					
<b>Site Address:</b>					
<b>Client Name:</b>					

<a href="#">127</a>	2 of 3	ENE/226.7	79.9 / 7.69	Bell manhole<UNOFFICIAL> on Bank St, 10 ft N of Catherine St Ottawa ON	SPL
<b>Ref No:</b>	8384-6WDTAV			<b>Contaminant Qty:</b> Not specified L	
<b>Site No:</b>				<b>Nature of Damage:</b>	
<b>Incident Dt:</b>	12/11/2006			<b>Discharger Report:</b>	
<b>Year:</b>				<b>Material Group:</b>	
<b>Incident Cause:</b>				<b>Health/Env Conseq:</b>	
<b>Incident Event:</b>				<b>Agency Involved:</b>	

Map Key	Number of Records	Direction/ Distance (m)	Elev/Diff (m)	Site	DB
<b>Environment Impact:</b>	Not Anticipated			<b>Site Lot:</b>	
<b>Nature of Impact:</b>				<b>Site Conc:</b>	
<b>MOE Response:</b>				<b>Site Geo Ref Accu:</b>	
<b>Dt MOE Arvl on Scrn:</b>				<b>Site Map Datum:</b>	
<b>MOE Reported Dt:</b>	12/11/2006			<b>Northing:</b>	
<b>Dt Document Closed:</b>				<b>Easting:</b>	
<b>Municipality No:</b>					
<b>System Facility Address:</b>					
<b>Client Type:</b>					
<b>Call Report Location Geodata:</b>					
<b>Contaminant Code:</b>	13				
<b>Contaminant Name:</b>	GASOLINE				
<b>Contaminant Limit 1:</b>					
<b>Contam Limit Freq 1:</b>					
<b>Contaminant UN No 1:</b>					
<b>Receiving Medium:</b>					
<b>Receiving Environment:</b>					
<b>Incident Reason:</b>	Unknown - Reason not determined				
<b>Incident Summary:</b>	ukn src: hydrocarbons in Bell manhole				
<b>Site Region:</b>					
<b>Site Municipality:</b>	Ottawa				
<b>Activity Preceding Spill:</b>					
<b>Property 2nd Watershed:</b>					
<b>Property Tertiary Watershed:</b>					
<b>Sector Type:</b>					
<b>SAC Action Class:</b>					
<b>Source Type:</b>	Unknown				
<b>Site County/District:</b>					
<b>Site Geo Ref Meth:</b>					
<b>Site District Office:</b>	Ottawa				
<b>Nearest Watercourse:</b>					
<b>Site Name:</b>	Bell manhole<UNOFFICIAL>				
<b>Site Address:</b>	on Bank St, 10 ft N of Catherine St				
<b>Client Name:</b>	Bell Canada				

<a href="#">127</a>	3 of 3	<b>ENE/226.7</b>	<b>79.9 / 7.69</b>	<b>INTERSECTION OF BANK STREET &amp; CATHERINE STREET OTTAWA ON</b>	<b>HINC</b>
---------------------	--------	------------------	--------------------	---	-------------

<b>External File Num:</b>	FS INC 0612-04500
<b>Fuel Occurrence Type:</b>	Discovery of a Petroleum Product
<b>Date of Occurrence:</b>	12/12/2006
<b>Fuel Type Involved:</b>	Gasoline
<b>Status Desc:</b>	Completed - No Action Required
<b>Job Type Desc:</b>	Incident/Near-Miss Occurrence (FS)
<b>Oper. Type Involved:</b>	Other-Specify
<b>Service Interruptions:</b>	No
<b>Property Damage:</b>	No
<b>Fuel Life Cycle Stage:</b>	Other-specify
<b>Root Cause:</b>	
<b>Reported Details:</b>	Bell Canada technician reports evidence of a hydrocarbon odour emanating from a Bell manhole.
<b>Fuel Category:</b>	Unknown
<b>Occurrence Type:</b>	Incident
<b>Affiliation:</b>	Industry Stakeholder (Licensee/Registration/Certificate Holder, Facility Owner, etc.)
<b>County Name:</b>	Ottawa
<b>Approx. Quant. Rel:</b>	
<b>Nearby body of water:</b>	
<b>Enter Drainage Syst.:</b>	
<b>Approx. Quant. Unit:</b>	
<b>Environmental Impact:</b>	

Map Key	Number of Records	Direction/ Distance (m)	Elev/Diff (m)	Site	DB
<a href="#">128</a>	1 of 1	WNW/227.0	76.9 / 4.69	PRITCHARD ANDREWS 461 MCCLEOD OTTAWA ON K1R 5N8	GEN
Generator No:		ON0770200			
SIC Code:		0000			
SIC Description:		*** NOT DEFINED ***			
Approval Years:		86,87,88,89,90,92,93,94			
PO Box No:					
Country:					
Status:					
Co Admin:					
Choice of Contact:					
Phone No Admin:					
Contaminated Facility:					
MHSW Facility:					
<a href="#">129</a>	1 of 4	WNW/228.1	76.7 / 4.49	PRINT ACTION LIMITED 486 GLADSTONE AVE OTTAWA ON K1R 5N8	SCT
Established:		1980			
Plant Size (ft²):		13000			
Employment:		10			
<b>--Details--</b>					
Description:		BOOK PRINTING			
SIC/NAICS Code:		2732			
Description:		COMMERCIAL PRINTING, LITHOGRAPHIC			
SIC/NAICS Code:		2752			
Description:		COMMERCIAL PRINTING, NOT ELSEWHERE CLASSIFIED			
SIC/NAICS Code:		2759			
Description:		Quick Printing			
SIC/NAICS Code:		323114			
Description:		Digital Printing			
SIC/NAICS Code:		323115			
Description:		Other Printing			
SIC/NAICS Code:		323119			
<a href="#">129</a>	2 of 4	WNW/228.1	76.7 / 4.49	PRINT ACTION LTD. 31-827 486 GLADSTONE AVE. OTTAWA ON K1R 5N8	GEN
Generator No:		ON1726000			
SIC Code:		2819			
SIC Description:		OTHER COMM. PRINTING			
Approval Years:		93,94,95,96,97,98			
PO Box No:					
Country:					
Status:					
Co Admin:					
Choice of Contact:					
Phone No Admin:					
Contaminated Facility:					
MHSW Facility:					

Detail(s)



Map Key	Number of Records	Direction/ Distance (m)	Elev/Diff (m)	Site	DB
<b>Waste Class:</b>		211			
<b>Waste Class Name:</b>		AROMATIC SOLVENTS			
<a href="#">129</a>	3 of 4	WNW/228.1	76.7 / 4.49	<b>PRINT ACTION LIMITED</b> 486 GLADSTONE AVENUE OTTAWA ON K1R 5N8	GEN
<b>Generator No:</b>		ON1726000			
<b>SIC Code:</b>		2819			
<b>SIC Description:</b>		OTHER COMM. PRINTING			
<b>Approval Years:</b>		99,00,01,02,03,04			
<b>PO Box No:</b>					
<b>Country:</b>					
<b>Status:</b>					
<b>Co Admin:</b>					
<b>Choice of Contact:</b>					
<b>Phone No Admin:</b>					
<b>Contaminated Facility:</b>					
<b>MHSW Facility:</b>					
<b>Detail(s)</b>					
<b>Waste Class:</b>		145			
<b>Waste Class Name:</b>		PAINT/PIGMENT/COATING RESIDUES			
<b>Waste Class:</b>		211			
<b>Waste Class Name:</b>		AROMATIC SOLVENTS			
<a href="#">129</a>	4 of 4	WNW/228.1	76.7 / 4.49	<b>Dwell by Domicile Inc.</b> 486 GLADSTONE AVE, OTTAWA, ON, K1R 5N8 Ottawa ON K1R 5N8	RSC
<b>RSC ID:</b>		2304			
<b>RA No:</b>					
<b>RSC Type:</b>					
<b>Curr Property Use:</b>		Commercial			
<b>Ministry District:</b>		OTTAWA			
<b>Filing Date:</b>		29-Sep-05			
<b>Date Ack:</b>					
<b>Date Returned:</b>					
<b>Restoration Type:</b>					
<b>Soil Type:</b>					
<b>Criteria:</b>					
<b>CPU Issued Sect 1686:</b>		No			
<b>Asmt Roll No:</b>		042-201-04400-0000			
<b>Prop ID No (PIN):</b>		04120-0403 LT			
<b>Property Municipal Address:</b>		486 GLADSTONE AVE, OTTAWA, ON, K1R 5N8			
<b>Mailing Address:</b>		Suite 1, 371A RICHMOND RD, OTTAWA, ON, K2A 0E7			
<b>Latitude &amp; Longitude:</b>		45.41044790N 75.69719660W (converted from UTM)			
<b>UTM Coordinates:</b>		NAD83 18-445444-5028784			
<b>Consultant:</b>					
<b>Legal Desc:</b>		Part of Lot 25, PLan 30, North McLeod Street; Part Lot 26, Plan30, South Gladstone Avenue; Lots 26 and 27 Plan 30, North McLeod Street, all as in N573878 except Part 1 Plan 5R 7058; Ottawa			
<b>Measurement Method:</b>		Global Positioning System			
<b>Applicable Standards:</b>		Full Depth Site Conditions Standard, with Nonpotable Ground Water, Coarse Textured Soil, for Residential/Parkland/Institutional property use			
<b>RSC PDF:</b>					
<a href="#">130</a>	1 of 1	E/228.2	80.0 / 7.78	ON	BORE

Map Key	Number of Records	Direction/ Distance (m)	Elev/Diff (m)	Site	DB
<b>Borehole ID:</b>	847542			<b>Inclin FLG:</b>	No
<b>OGF ID:</b>	215589199			<b>SP Status:</b>	Initial Entry
<b>Status:</b>	Decommissioned			<b>Surv Elev:</b>	No
<b>Type:</b>	Borehole			<b>Piezometer:</b>	No
<b>Use:</b>	Geotechnical/Geological Investigation			<b>Primary Name:</b>	
<b>Completion Date:</b>	10-MAY-1961			<b>Municipality:</b>	
<b>Static Water Level:</b>	5.4			<b>Lot:</b>	LOT F
<b>Primary Water Use:</b>				<b>Township:</b>	NEPEAN
<b>Sec. Water Use:</b>				<b>Latitude DD:</b>	45.408698
<b>Total Depth m:</b>	19.7			<b>Longitude DD:</b>	-75.691884
<b>Depth Ref:</b>	Ground Surface			<b>UTM Zone:</b>	18
<b>Depth Elev:</b>				<b>Easting:</b>	445858
<b>Drill Method:</b>	Diamond Drill			<b>Northing:</b>	5028586
<b>Orig Ground Elev m:</b>	69.3			<b>Location Accuracy:</b>	
<b>Elev Reliabil Note:</b>				<b>Accuracy:</b>	Within 10 metres
<b>DEM Ground Elev m:</b>	71.7				
<b>Concession:</b>		BROKEN FRONT C			
<b>Location D:</b>					
<b>Survey D:</b>					
<b>Comments:</b>					

### Borehole Geology Stratum

<b>Geology Stratum ID:</b>	6557881			<b>Mat Consistency:</b>	Soft
<b>Top Depth:</b>	10.2			<b>Material Moisture:</b>	
<b>Bottom Depth:</b>	12.5			<b>Material Texture:</b>	Medium
<b>Material Color:</b>	Grey			<b>Non Geo Mat Type:</b>	
<b>Material 1:</b>	Clay			<b>Geologic Formation:</b>	
<b>Material 2:</b>	Silt			<b>Geologic Group:</b>	
<b>Material 3:</b>	Sand			<b>Geologic Period:</b>	
<b>Material 4:</b>				<b>Depositional Gen:</b>	
<b>Gsc Material Description:</b>					
<b>Stratum Description:</b>		CLAY WITH SOME SILT AND A LITTLE SAND GREY STIFF WITH A MEDIUM SOFT LAYER MEDIUM TO LOW PLASTICITY **Note: Many records provided by the department have a truncated [Stratum Description] field.			
<b>Geology Stratum ID:</b>	6557878			<b>Mat Consistency:</b>	Hard
<b>Top Depth:</b>	1.8			<b>Material Moisture:</b>	
<b>Bottom Depth:</b>	3.4			<b>Material Texture:</b>	
<b>Material Color:</b>	Grey			<b>Non Geo Mat Type:</b>	
<b>Material 1:</b>	Silt			<b>Geologic Formation:</b>	
<b>Material 2:</b>	Clay			<b>Geologic Group:</b>	
<b>Material 3:</b>				<b>Geologic Period:</b>	
<b>Material 4:</b>				<b>Depositional Gen:</b>	
<b>Gsc Material Description:</b>					
<b>Stratum Description:</b>		CLAYEY SILT BROWNISH GREY FISSURED HARD HIGH PLASTICITY **Note: Many records provided by the department have a truncated [Stratum Description] field.			
<b>Geology Stratum ID:</b>	6557879			<b>Mat Consistency:</b>	Stiff
<b>Top Depth:</b>	3.4			<b>Material Moisture:</b>	
<b>Bottom Depth:</b>	6.1			<b>Material Texture:</b>	Medium
<b>Material Color:</b>	Grey			<b>Non Geo Mat Type:</b>	
<b>Material 1:</b>	Clay			<b>Geologic Formation:</b>	
<b>Material 2:</b>	Silt			<b>Geologic Group:</b>	
<b>Material 3:</b>				<b>Geologic Period:</b>	
<b>Material 4:</b>				<b>Depositional Gen:</b>	
<b>Gsc Material Description:</b>					
<b>Stratum Description:</b>		CLAY WITH A LITTLE SILT GREY FISSURED STIFF WITH A MEDIUM SOFT LAYER HIGH PLASTICITY **Note: Many records provided by the department have a truncated [Stratum Description] field.			
<b>Geology Stratum ID:</b>	6557882			<b>Mat Consistency:</b>	Loose
<b>Top Depth:</b>	12.5			<b>Material Moisture:</b>	
<b>Bottom Depth:</b>	13.7			<b>Material Texture:</b>	
<b>Material Color:</b>				<b>Non Geo Mat Type:</b>	
<b>Material 1:</b>	Till			<b>Geologic Formation:</b>	
<b>Material 2:</b>				<b>Geologic Group:</b>	

Map Key	Number of Records	Direction/ Distance (m)	Elev/Diff (m)	Site	DB
<b>Material 3:</b> <b>Material 4:</b> <b>Gsc Material Description:</b> <b>Stratum Description:</b>				<b>Geologic Period:</b> <b>Depositional Gen:</b>	
LOOSE TILL **Note: Many records provided by the department have a truncated [Stratum Description] field.					
<b>Geology Stratum ID:</b>	6557876			<b>Mat Consistency:</b>	Loose
<b>Top Depth:</b>	0			<b>Material Moisture:</b>	
<b>Bottom Depth:</b>	1.2			<b>Material Texture:</b>	Fine
<b>Material Color:</b>				<b>Non Geo Mat Type:</b>	
<b>Material 1:</b>	Sand			<b>Geologic Formation:</b>	
<b>Material 2:</b>	Silt			<b>Geologic Group:</b>	
<b>Material 3:</b>	organic material			<b>Geologic Period:</b>	
<b>Material 4:</b>	Fill			<b>Depositional Gen:</b>	
<b>Gsc Material Description:</b>					
<b>Stratum Description:</b>	FINE SAND WITH A LITTLE SILT AND A TRACE OF ORGANIC MATERIAL LOOSE (FILL) **Note: Many records provided by the department have a truncated [Stratum Description] field.				
<b>Geology Stratum ID:</b>	6557877			<b>Mat Consistency:</b>	Loose
<b>Top Depth:</b>	1.2			<b>Material Moisture:</b>	
<b>Bottom Depth:</b>	1.8			<b>Material Texture:</b>	Fine
<b>Material Color:</b>				<b>Non Geo Mat Type:</b>	
<b>Material 1:</b>	Sand			<b>Geologic Formation:</b>	
<b>Material 2:</b>	Silt			<b>Geologic Group:</b>	
<b>Material 3:</b>	Gravel			<b>Geologic Period:</b>	
<b>Material 4:</b>				<b>Depositional Gen:</b>	
<b>Gsc Material Description:</b>					
<b>Stratum Description:</b>	SILTY FINE SAND WITH A LITTLE GRAVEL LOOSE **Note: Many records provided by the department have a truncated [Stratum Description] field.				
<b>Geology Stratum ID:</b>	6557883			<b>Mat Consistency:</b>	Dense
<b>Top Depth:</b>	13.7			<b>Material Moisture:</b>	
<b>Bottom Depth:</b>	16.2			<b>Material Texture:</b>	
<b>Material Color:</b>				<b>Non Geo Mat Type:</b>	
<b>Material 1:</b>	Till			<b>Geologic Formation:</b>	
<b>Material 2:</b>	Sand			<b>Geologic Group:</b>	
<b>Material 3:</b>				<b>Geologic Period:</b>	
<b>Material 4:</b>				<b>Depositional Gen:</b>	
<b>Gsc Material Description:</b>					
<b>Stratum Description:</b>	DENSE SANDY TILL **Note: Many records provided by the department have a truncated [Stratum Description] field.				
<b>Geology Stratum ID:</b>	6557884			<b>Mat Consistency:</b>	
<b>Top Depth:</b>	16.2			<b>Material Moisture:</b>	
<b>Bottom Depth:</b>	18			<b>Material Texture:</b>	
<b>Material Color:</b>				<b>Non Geo Mat Type:</b>	
<b>Material 1:</b>	Limestone			<b>Geologic Formation:</b>	
<b>Material 2:</b>	Shale			<b>Geologic Group:</b>	
<b>Material 3:</b>				<b>Geologic Period:</b>	
<b>Material 4:</b>				<b>Depositional Gen:</b>	
<b>Gsc Material Description:</b>					
<b>Stratum Description:</b>	SHALEY LIMESTONE **Note: Many records provided by the department have a truncated [Stratum Description] field.				
<b>Geology Stratum ID:</b>	6557880			<b>Mat Consistency:</b>	Very Stiff
<b>Top Depth:</b>	6.1			<b>Material Moisture:</b>	
<b>Bottom Depth:</b>	10.2			<b>Material Texture:</b>	
<b>Material Color:</b>	Grey			<b>Non Geo Mat Type:</b>	
<b>Material 1:</b>	Clay			<b>Geologic Formation:</b>	
<b>Material 2:</b>	Silt			<b>Geologic Group:</b>	
<b>Material 3:</b>				<b>Geologic Period:</b>	
<b>Material 4:</b>				<b>Depositional Gen:</b>	
<b>Gsc Material Description:</b>					
<b>Stratum Description:</b>	CLAY WITH SOME SILT GREY STIFF WITH A VERY STIFF LAYER HIGH PLASTICITY **Note: Many records provided by the department have a truncated [Stratum Description] field.				

Map Key	Number of Records	Direction/ Distance (m)	Elev/Diff (m)	Site	DB
<a href="#">131</a>	1 of 2	SSW/230.1	69.9 / -2.31	370 CATHERINE ST. Ottawa ON	WWIS

<b>Well ID:</b>	7347097	<b>Flowing (Y/N):</b>	
<b>Construction Date:</b>		<b>Flow Rate:</b>	
<b>Use 1st:</b>	Test Hole	<b>Data Entry Status:</b>	
<b>Use 2nd:</b>	Monitoring	<b>Data Src:</b>	
<b>Final Well Status:</b>	Abandoned-Other	<b>Date Received:</b>	01-Nov-2019 00:00:00
<b>Water Type:</b>		<b>Selected Flag:</b>	TRUE
<b>Casing Material:</b>		<b>Abandonment Rec:</b>	Yes
<b>Audit No:</b>	Z307976	<b>Contractor:</b>	7148
<b>Tag:</b>	A267517	<b>Form Version:</b>	7
<b>Constructn Method:</b>		<b>Owner:</b>	
<b>Elevation (m):</b>		<b>County:</b>	OTTAWA-CARLETON
<b>Elevatn Reliabilty:</b>		<b>Lot:</b>	
<b>Depth to Bedrock:</b>		<b>Concession:</b>	
<b>Well Depth:</b>		<b>Concession Name:</b>	
<b>Overburden/Bedrock:</b>		<b>Easting NAD83:</b>	
<b>Pump Rate:</b>		<b>Northing NAD83:</b>	
<b>Static Water Level:</b>		<b>Zone:</b>	
<b>Clear/Cloudy:</b>		<b>UTM Reliability:</b>	
<b>Municipality:</b>	OTTAWA CITY		
<b>Site Info:</b>			

PDF URL (Map):

Additional Detail(s) (Map)

**Well Completed Date:**  
**Year Completed:**  
**Depth (m):**  
**Latitude:** 45.4067495059977  
**Longitude:** -75.6955409445841  
**Path:**

Bore Hole Information

<b>Bore Hole ID:</b>	1007710269	<b>Elevation:</b>	
<b>DP2BR:</b>		<b>Elevrc:</b>	
<b>Spatial Status:</b>		<b>Zone:</b>	18
<b>Code OB:</b>		<b>East83:</b>	445570.00
<b>Code OB Desc:</b>		<b>North83:</b>	5028372.00
<b>Open Hole:</b>		<b>Org CS:</b>	UTM83
<b>Cluster Kind:</b>		<b>UTMRC:</b>	4
<b>Date Completed:</b>		<b>UTMRC Desc:</b>	margin of error : 30 m - 100 m
<b>Remarks:</b>		<b>Location Method:</b>	wwr
<b>Loc Method Desc:</b>	on Water Well Record		
<b>Elevrc Desc:</b>			
<b>Location Source Date:</b>			
<b>Improvement Location Source:</b>			
<b>Improvement Location Method:</b>			
<b>Source Revision Comment:</b>			
<b>Supplier Comment:</b>			

Annular Space/Abandonment  
Sealing Record

**Plug ID:** 1008110996  
**Layer:** 1  
**Plug From:** 0.10000000149011612  
**Plug To:** 3.5999999046325684  
**Plug Depth UOM:** m

Map Key	Number of Records	Direction/ Distance (m)	Elev/Diff (m)	Site	DB
<b><u>Pipe Information</u></b>					
Pipe ID:		1008109834			
Casing No:		0			
Comment:					
Alt Name:					
<b><u>Results of Well Yield Testing</u></b>					
Pumping Test Method Desc:					
Pump Test ID:		1008112354			
Pump Set At:					
Static Level:					
Final Level After Pumping:					
Recommended Pump Depth:					
Pumping Rate:					
Flowing Rate:					
Recommended Pump Rate:					
Levels UOM:		m			
Rate UOM:		LPM			
Water State After Test Code:					
Water State After Test:					
Pumping Test Method:		0			
Pumping Duration HR:					
Pumping Duration MIN:					
Flowing:		No			
<b><u>Water Details</u></b>					
Water ID:		1008112132			
Layer:		1			
Kind Code:		5			
Kind:		Not stated			
Water Found Depth:		1.8300000429153442			
Water Found Depth UOM:		m			
<b><u>Links</u></b>					
Bore Hole ID:	1007710269			Tag No:	A267517
Depth M:				Contractor:	7148
Year Completed:				Path:	7347347097.pdf
Well Completed Dt:				Latitude:	45.4067495059977
Audit No:	Z307976			Longitude:	-75.6955409445841

<a href="#">131</a>	2 of 2	SSW/230.1	69.9 / -2.31	CHAMBERLAIN AVE Ottawa ON	WWIS
Well ID:	7347104			Flowing (Y/N):	
Construction Date:				Flow Rate:	
Use 1st:	Test Hole			Data Entry Status:	
Use 2nd:	Monitoring			Data Src:	
Final Well Status:	Abandoned-Other			Date Received:	01-Nov-2019 00:00:00
Water Type:				Selected Flag:	TRUE
Casing Material:				Abandonment Rec:	Yes
Audit No:	Z307984			Contractor:	7148
Tag:	A242493			Form Version:	7
Constructn Method:				Owner:	
Elevation (m):				County:	OTTAWA-CARLETON
Elevatn Reliability:				Lot:	
Depth to Bedrock:				Concession:	
Well Depth:				Concession Name:	
Overburden/Bedrock:				Easting NAD83:	

Map Key	Number of Records	Direction/ Distance (m)	Elev/Diff (m)	Site	DB
<b>Pump Rate:</b> <b>Static Water Level:</b> <b>Clear/Cloudy:</b> <b>Municipality:</b> <b>Site Info:</b>		OTTAWA CITY		<b>Northing NAD83:</b> <b>Zone:</b> <b>UTM Reliability:</b>	
<b>PDF URL (Map):</b>					
<b><u>Additional Detail(s) (Map)</u></b>					
<b>Well Completed Date:</b> <b>Year Completed:</b> <b>Depth (m):</b> <b>Latitude:</b> <b>Longitude:</b> <b>Path:</b>		45.4067495059977 -75.6955409445841			
<b><u>Bore Hole Information</u></b>					
<b>Bore Hole ID:</b> <b>DP2BR:</b> <b>Spatial Status:</b> <b>Code OB:</b> <b>Code OB Desc:</b> <b>Open Hole:</b> <b>Cluster Kind:</b> <b>Date Completed:</b> <b>Remarks:</b> <b>Loc Method Desc:</b> <b>Elevrc Desc:</b> <b>Location Source Date:</b> <b>Improvement Location Source:</b> <b>Improvement Location Method:</b> <b>Source Revision Comment:</b> <b>Supplier Comment:</b>		1007710290		<b>Elevation:</b> <b>Elevrc:</b> <b>Zone:</b> <b>East83:</b> <b>North83:</b> <b>Org CS:</b> <b>UTMRC:</b> <b>UTMRC Desc:</b> <b>Location Method:</b>	18 445570.00 5028372.00 UTM83 4 margin of error : 30 m - 100 m wwr
<b>Loc Method Desc:</b> <b>Elevrc Desc:</b> <b>Location Source Date:</b> <b>Improvement Location Source:</b> <b>Improvement Location Method:</b> <b>Source Revision Comment:</b> <b>Supplier Comment:</b>		on Water Well Record			
<b><u>Annular Space/Abandonment Sealing Record</u></b>					
<b>Plug ID:</b> <b>Layer:</b> <b>Plug From:</b> <b>Plug To:</b> <b>Plug Depth UOM:</b>		1008111001 1 0.15000000596046448 7.46999979019165 m			
<b><u>Pipe Information</u></b>					
<b>Pipe ID:</b> <b>Casing No:</b> <b>Comment:</b> <b>Alt Name:</b>		1008109839 0			
<b><u>Results of Well Yield Testing</u></b>					
<b>Pumping Test Method Desc:</b> <b>Pump Test ID:</b> <b>Pump Set At:</b> <b>Static Level:</b> <b>Final Level After Pumping:</b> <b>Recommended Pump Depth:</b> <b>Pumping Rate:</b> <b>Flowing Rate:</b>		1008112359			

Map Key	Number of Records	Direction/ Distance (m)	Elev/Diff (m)	Site	DB
<b>Recommended Pump Rate:</b>					
Levels UOM:		m			
Rate UOM:		LPM			
Water State After Test Code:					
Water State After Test:					
Pumping Test Method:		0			
Pumping Duration HR:					
Pumping Duration MIN:					
Flowing:		No			
<b>Water Details</b>					
Water ID:		1008112137			
Layer:		1			
Kind Code:		5			
Kind:		Not stated			
Water Found Depth:		1.8300000429153442			
Water Found Depth UOM:		m			
<b>Links</b>					
Bore Hole ID:	1007710290			Tag No:	A242493
Depth M:				Contractor:	7148
Year Completed:				Path:	
Well Completed Dt:				Latitude:	45.4067495059977
Audit No:	Z307984			Longitude:	-75.6955409445841

<a href="#">132</a>	1 of 1	SSW/230.2	71.3 / -0.89	ON	BORE
Borehole ID:	847509			Inclin FLG:	No
OGF ID:	215589166			SP Status:	Initial Entry
Status:	Decommissioned			Surv Elev:	No
Type:	Borehole			Piezometer:	No
Use:	Geotechnical/Geological Investigation			Primary Name:	
Completion Date:	18-AUG-1961			Municipality:	
Static Water Level:				Lot:	LOT G
Primary Water Use:				Township:	NEPEAN
Sec. Water Use:				Latitude DD:	45.406855
Total Depth m:	3			Longitude DD:	-75.695977
Depth Ref:	Ground Surface			UTM Zone:	18
Depth Elev:				Easting:	445536
Drill Method:	Power auger			Northing:	5028384
Orig Ground Elev m:	68.1			Location Accuracy:	
Elev Reliabil Note:				Accuracy:	Within 10 metres
DEM Ground Elev m:	72.3				
Concession:		BROKEN FRONT C			
Location D:					
Survey D:					
Comments:					
<b>Borehole Geology Stratum</b>					
Geology Stratum ID:	6557784			Mat Consistency:	
Top Depth:	.8			Material Moisture:	
Bottom Depth:	3			Material Texture:	Fine
Material Color:				Non Geo Mat Type:	
Material 1:	Sand			Geologic Formation:	
Material 2:	Silt			Geologic Group:	
Material 3:				Geologic Period:	
Material 4:				Depositional Gen:	
Gsc Material Description:					

Map Key	Number of Records	Direction/ Distance (m)	Elev/Diff (m)	Site	DB
<b>Stratum Description:</b>		SITLY FINE SAND **Note: Many records provided by the department have a truncated [Stratum Description] field.			
<b>Geology Stratum ID:</b>	6557783			<b>Mat Consistency:</b>	
<b>Top Depth:</b>	0			<b>Material Moisture:</b>	
<b>Bottom Depth:</b>	.8			<b>Material Texture:</b>	
<b>Material Color:</b>				<b>Non Geo Mat Type:</b>	Fill-Misc
<b>Material 1:</b>	Fill			<b>Geologic Formation:</b>	
<b>Material 2:</b>	Sand			<b>Geologic Group:</b>	
<b>Material 3:</b>	Cinders			<b>Geologic Period:</b>	
<b>Material 4:</b>				<b>Depositional Gen:</b>	
<b>Gsc Material Description:</b>					
<b>Stratum Description:</b>		FILL SAND AND CINDERS PIECE OF STEEL **Note: Many records provided by the department have a truncated [Stratum Description] field.			
<a href="#">133</a>	1 of 2	ESE/231.1	74.9 / 2.69	Your Credit Union Limited 14 Chamberlain Avenue Ottawa ON K1S 1V9	CA
<b>Certificate #:</b>	3899-65ZJV5				
<b>Application Year:</b>	2004				
<b>Issue Date:</b>	11/3/2004				
<b>Approval Type:</b>	Municipal and Private Sewage Works				
<b>Status:</b>	Approved				
<b>Application Type:</b>					
<b>Client Name:</b>					
<b>Client Address:</b>					
<b>Client City:</b>					
<b>Client Postal Code:</b>					
<b>Project Description:</b>					
<b>Contaminants:</b>					
<b>Emission Control:</b>					
<a href="#">133</a>	2 of 2	ESE/231.1	74.9 / 2.69	Your Credit Union Limited 14 Chamberlain Avenue Ottawa ON K1S 1V9	ECA
<b>Approval No:</b>	3899-65ZJV5			<b>MOE District:</b>	Ottawa
<b>Approval Date:</b>	2004-11-03			<b>City:</b>	
<b>Status:</b>	Approved			<b>Longitude:</b>	-75.692535
<b>Record Type:</b>	ECA			<b>Latitude:</b>	45.407833
<b>Link Source:</b>	IDS			<b>Geometry X:</b>	
<b>SWP Area Name:</b>	Rideau Valley			<b>Geometry Y:</b>	
<b>Approval Type:</b>	ECA-MUNICIPAL AND PRIVATE SEWAGE WORKS				
<b>Project Type:</b>	MUNICIPAL AND PRIVATE SEWAGE WORKS				
<b>Business Name:</b>	Your Credit Union Limited				
<b>Address:</b>	14 Chamberlain Avenue				
<b>Full Address:</b>					
<b>Full PDF Link:</b>	<a href="https://www.accessenvironment.ene.gov.on.ca/instruments/4435-655HUY-14.pdf">https://www.accessenvironment.ene.gov.on.ca/instruments/4435-655HUY-14.pdf</a>				
<b>PDF Site Location:</b>					
<a href="#">134</a>	1 of 1	SE/231.5	69.9 / -2.31	47 ROSEBERY AVE, OTTAWA ON	INC
<b>Incident No:</b>	1805372			<b>Any Health Impact:</b>	No
<b>Incident ID:</b>				<b>Any Enviro Impact:</b>	No
<b>Instance No:</b>				<b>Service Interrupted:</b>	Yes
<b>Status Code:</b>				<b>Was Prop Damaged:</b>	No
<b>Attribute Category:</b>	FS-Perform L1 Incident Insp			<b>Reside App. Type:</b>	
<b>Context:</b>				<b>Commer App. Type:</b>	
<b>Date of Occurrence:</b>	2016/02/10 00:00:00			<b>Indus App. Type:</b>	
<b>Time of Occurrence:</b>	10:56:00			<b>Institut App. Type:</b>	



Map Key	Number of Records	Direction/ Distance (m)	Elev/Diff (m)	Site	DB
<b>Incident Created On:</b> <b>Instance Creation Dt:</b> <b>Instance Install Dt:</b> <b>Occur Insp Start Date:</b> 2016/02/11 00:00:00 <b>Approx Quant Rel:</b> <b>Tank Capacity:</b> <b>Fuels Occur Type:</b> CO Release <b>Fuel Type Involved:</b> Natural Gas <b>Enforcement Policy:</b> NULL <b>Prc Escalation Req:</b> NULL <b>Tank Material Type:</b> <b>Tank Storage Type:</b> <b>Tank Location Type:</b> <b>Pump Flow Rate Cap:</b> <b>Task No:</b> 6047731 <b>Notes:</b> <b>Drainage System:</b> <b>Sub Surface Contam.:</b> <b>Aff Prop Use Water:</b> <b>Contam. Migrated:</b> <b>Contact Natural Env:</b> <b>Incident Location:</b> 47 ROSEBERY AVE, OTTAWA - CO RELEASE <b>Occurrence Narrative:</b> Carbon Monoxide release from natural draft gas boiler. <b>Operation Type Involved:</b> Private Dwelling <b>Item:</b> <b>Item Description:</b> <b>Device Installed Location:</b>				<b>Venting Type:</b> <b>Vent Conn Mater:</b> <b>Vent Chimney Mater:</b> <b>Pipeline Type:</b> <b>Pipeline Involved:</b> <b>Pipe Material:</b> <b>Depth Ground Cover:</b> <b>Regulator Location:</b> <b>Regulator Type:</b> <b>Operation Pressure:</b> <b>Liquid Prop Make:</b> <b>Liquid Prop Model:</b> <b>Liquid Prop Serial No:</b> <b>Liquid Prop Notes:</b> <b>Equipment Type:</b> <b>Equipment Model:</b> <b>Serial No:</b> <b>Cylinder Capacity:</b> <b>Cylinder Cap Units:</b> <b>Cylinder Mat Type:</b> <b>Near Body of Water:</b>	

<a href="#">135</a>	1 of 1	WNW/231.7	76.9 / 4.76	City of Ottawa Lyon Street and McLeod Street Ottawa ON K2G 6J8	ECA
<b>Approval No:</b> 6812-A6KQFY <b>Approval Date:</b> 2016-02-23 <b>Status:</b> Approved <b>Record Type:</b> ECA <b>Link Source:</b> IDS <b>SWP Area Name:</b> <b>Approval Type:</b> ECA-MUNICIPAL AND PRIVATE SEWAGE WORKS <b>Project Type:</b> MUNICIPAL AND PRIVATE SEWAGE WORKS <b>Business Name:</b> City of Ottawa <b>Address:</b> Lyon Street and McLeod Street <b>Full Address:</b> <b>Full PDF Link:</b> <a href="https://www.accessenvironment.ene.gov.on.ca/instruments/1790-A54MGL-14.pdf">https://www.accessenvironment.ene.gov.on.ca/instruments/1790-A54MGL-14.pdf</a> <b>PDF Site Location:</b>				<b>MOE District:</b> <b>City:</b> <b>Longitude:</b> <b>Latitude:</b> <b>Geometry X:</b> <b>Geometry Y:</b>	

<a href="#">136</a>	1 of 1	SE/232.1	69.9 / -2.31	ESSO PETROLEUM CANADA 45 ROSEBERG TANK TRUCK (CARGO) OTTAWA CITY ON	SPL
<b>Ref No:</b> 35195 <b>Site No:</b> <b>Incident Dt:</b> 1/18/1990 <b>Year:</b> <b>Incident Cause:</b> CONTAINER OVERFLOW <b>Incident Event:</b> <b>Environment Impact:</b> NOT ANTICIPATED <b>Nature of Impact:</b> <b>MOE Response:</b> <b>Dt MOE Arvl on Scn:</b> <b>MOE Reported Dt:</b> 1/18/1990 <b>Dt Document Closed:</b>				<b>Contaminant Qty:</b> <b>Nature of Damage:</b> <b>Discharger Report:</b> <b>Material Group:</b> <b>Health/Env Conseq:</b> <b>Agency Involved:</b> <b>Site Lot:</b> <b>Site Conc:</b> <b>Site Geo Ref Accu:</b> <b>Site Map Datum:</b> <b>Northing:</b> <b>Easting:</b>	

Map Key	Number of Records	Direction/ Distance (m)	Elev/Diff (m)	Site	DB
<b>Municipality No:</b> 20101 <b>System Facility Address:</b> <b>Client Type:</b> <b>Call Report Location Geodata:</b> <b>Contaminant Code:</b> <b>Contaminant Name:</b> <b>Contaminant Limit 1:</b> <b>Contam Limit Freq 1:</b> <b>Contaminant UN No 1:</b> <b>Receiving Medium:</b> LAND <b>Receiving Environment:</b> <b>Incident Reason:</b> ERROR <b>Incident Summary:</b> BACKENTRY-ESSO -2 L. FURNACE OIL TO GROUND DURING HOME DELIVERY. <b>Site Region:</b> <b>Site Municipality:</b> OTTAWA CITY <b>Activity Preceding Spill:</b> <b>Property 2nd Watershed:</b> <b>Property Tertiary Watershed:</b> <b>Sector Type:</b> <b>SAC Action Class:</b> <b>Source Type:</b> <b>Site County/District:</b> <b>Site Geo Ref Meth:</b> <b>Site District Office:</b> <b>Nearest Watercourse:</b> <b>Site Name:</b> <b>Site Address:</b> <b>Client Name:</b>					

<a href="#">137</a>	1 of 1	SW/232.4	75.8 / 3.64	350 CATHERINE ST Ottawa ON	WWIS
---------------------	--------	----------	-------------	-------------------------------	------

<b>Well ID:</b>	7313091	<b>Flowing (Y/N):</b>	
<b>Construction Date:</b>		<b>Flow Rate:</b>	
<b>Use 1st:</b>	Test Hole	<b>Data Entry Status:</b>	
<b>Use 2nd:</b>	Monitoring	<b>Data Src:</b>	
<b>Final Well Status:</b>	Monitoring and Test Hole	<b>Date Received:</b>	19-Jun-2018 00:00:00
<b>Water Type:</b>		<b>Selected Flag:</b>	TRUE
<b>Casing Material:</b>		<b>Abandonment Rec:</b>	
<b>Audit No:</b>	Z212318	<b>Contractor:</b>	7241
<b>Tag:</b>	A182496	<b>Form Version:</b>	7
<b>Constructn Method:</b>		<b>Owner:</b>	
<b>Elevation (m):</b>		<b>County:</b>	OTTAWA-CARLETON
<b>Elevatn Reliabilty:</b>		<b>Lot:</b>	
<b>Depth to Bedrock:</b>		<b>Concession:</b>	
<b>Well Depth:</b>		<b>Concession Name:</b>	
<b>Overburden/Bedrock:</b>		<b>Easting NAD83:</b>	
<b>Pump Rate:</b>		<b>Northing NAD83:</b>	
<b>Static Water Level:</b>		<b>Zone:</b>	
<b>Clear/Cloudy:</b>		<b>UTM Reliability:</b>	
<b>Municipality:</b>	NEPEAN TOWNSHIP		
<b>Site Info:</b>			

**PDF URL (Map):**

**Additional Detail(s) (Map)**

<b>Well Completed Date:</b>	2018/03/23
<b>Year Completed:</b>	2018
<b>Depth (m):</b>	5.49
<b>Latitude:</b>	45.4071831377144
<b>Longitude:</b>	-75.6967602466608
<b>Path:</b>	

Map Key	Number of Records	Direction/ Distance (m)	Elev/Diff (m)	Site	DB
---------	-------------------	----------------------------	------------------	------	----

**Bore Hole Information**

<b>Bore Hole ID:</b>	1007115215	<b>Elevation:</b>	
<b>DP2BR:</b>		<b>Elevrc:</b>	
<b>Spatial Status:</b>		<b>Zone:</b>	18
<b>Code OB:</b>		<b>East83:</b>	445475.00
<b>Code OB Desc:</b>		<b>North83:</b>	5028421.00
<b>Open Hole:</b>		<b>Org CS:</b>	UTM83
<b>Cluster Kind:</b>		<b>UTMRC:</b>	4
<b>Date Completed:</b>	23-Mar-2018 00:00:00	<b>UTMRC Desc:</b>	margin of error : 30 m - 100 m
<b>Remarks:</b>		<b>Location Method:</b>	wwr
<b>Loc Method Desc:</b>	on Water Well Record		
<b>Elevrc Desc:</b>			
<b>Location Source Date:</b>			
<b>Improvement Location Source:</b>			
<b>Improvement Location Method:</b>			
<b>Source Revision Comment:</b>			
<b>Supplier Comment:</b>			

**Overburden and Bedrock**

**Materials Interval**

<b>Formation ID:</b>	1007372439
<b>Layer:</b>	3
<b>Color:</b>	2
<b>General Color:</b>	GREY
<b>Mat1:</b>	06
<b>Most Common Material:</b>	SILT
<b>Mat2:</b>	28
<b>Mat2 Desc:</b>	SAND
<b>Mat3:</b>	11
<b>Mat3 Desc:</b>	GRAVEL
<b>Formation Top Depth:</b>	3.0999999046325684
<b>Formation End Depth:</b>	5.489999771118164
<b>Formation End Depth UOM:</b>	m

**Overburden and Bedrock**

**Materials Interval**

<b>Formation ID:</b>	1007372437
<b>Layer:</b>	1
<b>Color:</b>	6
<b>General Color:</b>	BROWN
<b>Mat1:</b>	01
<b>Most Common Material:</b>	FILL
<b>Mat2:</b>	77
<b>Mat2 Desc:</b>	LOOSE
<b>Mat3:</b>	
<b>Mat3 Desc:</b>	
<b>Formation Top Depth:</b>	0.0
<b>Formation End Depth:</b>	1.5
<b>Formation End Depth UOM:</b>	m

**Overburden and Bedrock**

**Materials Interval**

<b>Formation ID:</b>	1007372438
<b>Layer:</b>	2
<b>Color:</b>	2
<b>General Color:</b>	GREY
<b>Mat1:</b>	05

<b>Map Key</b>	<b>Number of Records</b>	<b>Direction/ Distance (m)</b>	<b>Elev/Diff (m)</b>	<b>Site</b>	<b>DB</b>
<b>Most Common Material:</b>					
<b>Mat2:</b>		CLAY			
<b>Mat2 Desc:</b>		85			
<b>Mat3:</b>		SOFT			
<b>Mat3 Desc:</b>					
<b>Formation Top Depth:</b>		1.5			
<b>Formation End Depth:</b>		3.0999999046325684			
<b>Formation End Depth UOM:</b>		m			
<b><u>Annular Space/Abandonment Sealing Record</u></b>					
<b>Plug ID:</b>		1007372448			
<b>Layer:</b>		2			
<b>Plug From:</b>		0.3100000023841858			
<b>Plug To:</b>		2.130000114440918			
<b>Plug Depth UOM:</b>		m			
<b><u>Annular Space/Abandonment Sealing Record</u></b>					
<b>Plug ID:</b>		1007372447			
<b>Layer:</b>		1			
<b>Plug From:</b>		0.0			
<b>Plug To:</b>		0.3100000023841858			
<b>Plug Depth UOM:</b>		m			
<b><u>Annular Space/Abandonment Sealing Record</u></b>					
<b>Plug ID:</b>		1007372449			
<b>Layer:</b>		3			
<b>Plug From:</b>		2.130000114440918			
<b>Plug To:</b>		5.489999771118164			
<b>Plug Depth UOM:</b>		m			
<b><u>Method of Construction &amp; Well Use</u></b>					
<b>Method Construction ID:</b>		1007372446			
<b>Method Construction Code:</b>		D			
<b>Method Construction:</b>		Direct Push			
<b>Other Method Construction:</b>					
<b><u>Pipe Information</u></b>					
<b>Pipe ID:</b>		1007372436			
<b>Casing No:</b>		0			
<b>Comment:</b>					
<b>Alt Name:</b>					
<b><u>Construction Record - Casing</u></b>					
<b>Casing ID:</b>		1007372442			
<b>Layer:</b>		1			
<b>Material:</b>		5			
<b>Open Hole or Material:</b>		PLASTIC			
<b>Depth From:</b>		0.0			
<b>Depth To:</b>		2.440000057220459			
<b>Casing Diameter:</b>		4.03000020980835			
<b>Casing Diameter UOM:</b>		cm			

Map Key	Number of Records	Direction/ Distance (m)	Elev/Diff (m)	Site	DB
<b>Casing Depth UOM:</b>		m			
<b><u>Construction Record - Screen</u></b>					
<b>Screen ID:</b>	1007372443				
<b>Layer:</b>	1				
<b>Slot:</b>	10				
<b>Screen Top Depth:</b>	2.440000057220459				
<b>Screen End Depth:</b>	5.489999771118164				
<b>Screen Material:</b>	5				
<b>Screen Depth UOM:</b>	m				
<b>Screen Diameter UOM:</b>	cm				
<b>Screen Diameter:</b>	4.820000171661377				
<b><u>Water Details</u></b>					
<b>Water ID:</b>	1007372441				
<b>Layer:</b>					
<b>Kind Code:</b>					
<b>Kind:</b>					
<b>Water Found Depth:</b>					
<b>Water Found Depth UOM:</b>	m				
<b><u>Hole Diameter</u></b>					
<b>Hole ID:</b>	1007372440				
<b>Diameter:</b>	8.25				
<b>Depth From:</b>	0.0				
<b>Depth To:</b>	5.489999771118164				
<b>Hole Depth UOM:</b>	m				
<b>Hole Diameter UOM:</b>	cm				
<b><u>Links</u></b>					
<b>Bore Hole ID:</b>	1007115215			<b>Tag No:</b>	A182496
<b>Depth M:</b>	5.49			<b>Contractor:</b>	7241
<b>Year Completed:</b>	2018			<b>Path:</b>	7317313091.pdf
<b>Well Completed Dt:</b>	2018/03/23			<b>Latitude:</b>	45.4071831377144
<b>Audit No:</b>	Z212318			<b>Longitude:</b>	-75.6967602466608
<b>138</b>	<b>1 of 1</b>	<b>SW/232.7</b>	<b>75.3 / 3.08</b>	<b>350 CATHERINE ST. OTTAWA ON</b>	<b>WWIS</b>
<b>Well ID:</b>	7296640			<b>Flowing (Y/N):</b>	
<b>Construction Date:</b>				<b>Flow Rate:</b>	
<b>Use 1st:</b>	Test Hole			<b>Data Entry Status:</b>	
<b>Use 2nd:</b>	Monitoring			<b>Data Src:</b>	
<b>Final Well Status:</b>	Monitoring and Test Hole			<b>Date Received:</b>	05-Oct-2017 00:00:00
<b>Water Type:</b>				<b>Selected Flag:</b>	TRUE
<b>Casing Material:</b>				<b>Abandonment Rec:</b>	
<b>Audit No:</b>	Z258432			<b>Contractor:</b>	7241
<b>Tag:</b>	A211319			<b>Form Version:</b>	7
<b>Constructn Method:</b>				<b>Owner:</b>	
<b>Elevation (m):</b>				<b>County:</b>	OTTAWA-CARLETON
<b>Elevatn Reliability:</b>				<b>Lot:</b>	
<b>Depth to Bedrock:</b>				<b>Concession:</b>	
<b>Well Depth:</b>				<b>Concession Name:</b>	
<b>Overburden/Bedrock:</b>				<b>Easting NAD83:</b>	
<b>Pump Rate:</b>				<b>Northing NAD83:</b>	
<b>Static Water Level:</b>				<b>Zone:</b>	
<b>Clear/Cloudy:</b>				<b>UTM Reliability:</b>	
<b>Municipality:</b>	OTTAWA CITY				

Map Key	Number of Records	Direction/ Distance (m)	Elev/Diff (m)	Site	DB
---------	-------------------	----------------------------	------------------	------	----

Site Info:

PDF URL (Map):

Additional Detail(s) (Map)

Well Completed Date: 2017/09/08  
 Year Completed: 2017  
 Depth (m): 4.57  
 Latitude: 45.4070762214477  
 Longitude: -75.696580030178  
 Path:

Bore Hole Information

Bore Hole ID:	1006759705	Elevation:	
DP2BR:		Elevrc:	
Spatial Status:		Zone:	18
Code OB:		East83:	445489.00
Code OB Desc:		North83:	5028409.00
Open Hole:		Org CS:	UTM83
Cluster Kind:		UTMRC:	3
Date Completed:	08-Sep-2017 00:00:00	UTMRC Desc:	margin of error : 10 - 30 m
Remarks:		Location Method:	cnrev
Loc Method Desc:			
Elevrc Desc:			
Location Source Date:			
Improvement Location Source:			
Improvement Location Method:			
Source Revision Comment:			
Supplier Comment:			

Overburden and Bedrock

Materials Interval

Formation ID: 1006955555  
 Layer: 1  
 Color: 6  
 General Color: BROWN  
 Mat1: 28  
 Most Common Material: SAND  
 Mat2: 11  
 Mat2 Desc: GRAVEL  
 Mat3: 85  
 Mat3 Desc: SOFT  
 Formation Top Depth: 0.0  
 Formation End Depth: 2.440000057220459  
 Formation End Depth UOM: m

Overburden and Bedrock

Materials Interval

Formation ID: 1006955556  
 Layer: 2  
 Color: 2  
 General Color: GREY  
 Mat1: 06  
 Most Common Material: SILT  
 Mat2: 28  
 Mat2 Desc: SAND  
 Mat3: 85  
 Mat3 Desc: SOFT

<b>Map Key</b>	<b>Number of Records</b>	<b>Direction/ Distance (m)</b>	<b>Elev/Diff (m)</b>	<b>Site</b>	<b>DB</b>
<b>Formation Top Depth:</b>		2.440000057220459			
<b>Formation End Depth:</b>		4.570000171661377			
<b>Formation End Depth UOM:</b>		m			
<b><u>Annular Space/Abandonment Sealing Record</u></b>					
<b>Plug ID:</b>		1006955565			
<b>Layer:</b>		2			
<b>Plug From:</b>		0.3100000023841858			
<b>Plug To:</b>		1.2200000286102295			
<b>Plug Depth UOM:</b>		m			
<b><u>Annular Space/Abandonment Sealing Record</u></b>					
<b>Plug ID:</b>		1006955566			
<b>Layer:</b>		3			
<b>Plug From:</b>		1.2200000286102295			
<b>Plug To:</b>		4.570000171661377			
<b>Plug Depth UOM:</b>		m			
<b><u>Annular Space/Abandonment Sealing Record</u></b>					
<b>Plug ID:</b>		1006955564			
<b>Layer:</b>		1			
<b>Plug From:</b>		0.0			
<b>Plug To:</b>		0.3100000023841858			
<b>Plug Depth UOM:</b>		m			
<b><u>Method of Construction &amp; Well Use</u></b>					
<b>Method Construction ID:</b>		1006955563			
<b>Method Construction Code:</b>		B			
<b>Method Construction:</b>		Other Method			
<b>Other Method Construction:</b>		DIRECT PUSH			
<b><u>Pipe Information</u></b>					
<b>Pipe ID:</b>		1006955554			
<b>Casing No:</b>		0			
<b>Comment:</b>					
<b>Alt Name:</b>					
<b><u>Construction Record - Casing</u></b>					
<b>Casing ID:</b>		1006955559			
<b>Layer:</b>		1			
<b>Material:</b>		5			
<b>Open Hole or Material:</b>		PLASTIC			
<b>Depth From:</b>		0.0			
<b>Depth To:</b>		1.5			
<b>Casing Diameter:</b>		4.03000020980835			
<b>Casing Diameter UOM:</b>		cm			
<b>Casing Depth UOM:</b>		m			
<b><u>Construction Record - Screen</u></b>					

Map Key	Number of Records	Direction/ Distance (m)	Elev/Diff (m)	Site	DB
Screen ID:		1006955560			
Layer:		1			
Slot:		10			
Screen Top Depth:		1.5			
Screen End Depth:		4.570000171661377			
Screen Material:		5			
Screen Depth UOM:		m			
Screen Diameter UOM:		cm			
Screen Diameter:		4.820000171661377			

#### Water Details

Water ID:	1006955558
Layer:	
Kind Code:	
Kind:	
Water Found Depth:	
Water Found Depth UOM:	m

#### Hole Diameter

Hole ID:	1006955557
Diameter:	8.25
Depth From:	0.0
Depth To:	4.570000171661377
Hole Depth UOM:	m
Hole Diameter UOM:	cm

#### Links

Bore Hole ID:	1006759705	Tag No:	A211319
Depth M:	4.57	Contractor:	7241
Year Completed:	2017	Path:	729\7296640.pdf
Well Completed Dt:	2017/09/08	Latitude:	45.4070762214477
Audit No:	Z258432	Longitude:	-75.696580030178

<a href="#">139</a>	1 of 2	NNW/232.8	73.9 / 1.67	CHSS International Investment & Management Ltd. 423-425 McLeod Street Ottawa, ON K2P 1A5 Canada ON	EBR
EBR Registry No:	013-5318	Decision Posted:	March 2, 2020		
Ministry Ref No:	7382-BAPM3A	Exception Posted:			
Notice Type:	Instrument	Section:	Part II.1 (20.3 or 20.5)		
Notice Stage:	Decision	Act 1:	Environmental Protection Act, R.S.O. 1990		
Notice Date:		Act 2:	Environmental Protection Act		
Proposal Date:	June 19, 2019	Site Location Map:	45.410755,-75.695149		
Year:	2019				
Instrument Type:	Environmental Compliance Approval (sewage)				
Off Instrument Name:	Environmental Compliance Approval (sewage) (OWRA s.53)				
Posted By:	Ministry of the Environment, Conservation and Parks				
Company Name:					
Site Address:	423-425 McLeod Street Ottawa, ON K2P 1A5 Canada				
Location Other:					
Proponent Name:	CHSS International Investment & Management Ltd.				
Proponent Address:	904 Mooney Avenue Ottawa, ON K2A 3A1 Canada				
Comment Period:	June 19, 2019 - August 3, 2019 (45 days) Closed				
URL:	https://ero.ontario.ca/notice/013-5318				

#### Site Location Details:



Map Key	Number of Records	Direction/ Distance (m)	Elev/Diff (m)	Site	DB
<a href="#">139</a>	2 of 2	NNW/232.8	73.9 / 1.67	CHSS International Investment & Management Ltd. 423-425 McLeod Street 443-447 Kent Street Ottawa ON K2A 3A1	ECA
<b>Approval No:</b> 0029-BLYPMZ <b>Approval Date:</b> 2020-02-25 <b>Status:</b> Approved <b>Record Type:</b> ECA <b>Link Source:</b> IDS <b>SWP Area Name:</b> <b>Approval Type:</b> ECA-MUNICIPAL AND PRIVATE SEWAGE WORKS <b>Project Type:</b> MUNICIPAL AND PRIVATE SEWAGE WORKS <b>Business Name:</b> CHSS International Investment & Management Ltd. <b>Address:</b> 423-425 McLeod Street 443-447 Kent Street <b>Full Address:</b> <b>Full PDF Link:</b> <a href="https://www.accessenvironment.ene.gov.on.ca/instruments/7382-BAPM3A-14.pdf">https://www.accessenvironment.ene.gov.on.ca/instruments/7382-BAPM3A-14.pdf</a> <b>PDF Site Location:</b>		<b>MOE District:</b> <b>City:</b> <b>Longitude:</b> <b>Latitude:</b> <b>Geometry X:</b> <b>Geometry Y:</b>			
<a href="#">140</a>	1 of 2	NE/236.6	77.1 / 4.88	510 Bank Street Ottawa ON K2P 1Z4	EHS
<b>Order No:</b> 20050524014 <b>Status:</b> C <b>Report Type:</b> <b>Report Date:</b> 6/1/2005 <b>Date Received:</b> 5/24/2005 <b>Previous Site Name:</b> <b>Lot/Building Size:</b> <b>Additional Info Ordered:</b>		<b>Nearest Intersection:</b> Bank Street and Arlington Avenue <b>Municipality:</b> <b>Client Prov/State:</b> ON <b>Search Radius (km):</b> 0.25 <b>X:</b> -75.692659 <b>Y:</b> 45.410288			
<a href="#">140</a>	2 of 2	NE/236.6	77.1 / 4.88	LJ RIOPELLE 510 BANK ST OTTAWA ON K2P 1Z4	GEN
<b>Generator No:</b> ON4841105 <b>SIC Code:</b> 551113 <b>SIC Description:</b> Holding Companies <b>Approval Years:</b> 05 <b>PO Box No:</b> <b>Country:</b> <b>Status:</b> <b>Co Admin:</b> <b>Choice of Contact:</b> <b>Phone No Admin:</b> <b>Contaminated Facility:</b> <b>MHSW Facility:</b>					
<b><u>Detail(s)</u></b>					
<b>Waste Class:</b> 221 <b>Waste Class Name:</b> LIGHT FUELS					
<a href="#">141</a>	1 of 1	SSW/237.3	70.7 / -1.52	ON	BORE
<b>Borehole ID:</b> 847508 <b>OGF ID:</b> 215589165		<b>Inclin FLG:</b> No <b>SP Status:</b> Initial Entry			

Map Key	Number of Records	Direction/ Distance (m)	Elev/Diff (m)	Site	DB
<b>Status:</b> Decommissioned <b>Type:</b> Borehole <b>Use:</b> Geotechnical/Geological Investigation <b>Completion Date:</b> 21-AUG-1961 <b>Static Water Level:</b> <b>Primary Water Use:</b> <b>Sec. Water Use:</b> <b>Total Depth m:</b> 3.4 <b>Depth Ref:</b> Ground Surface <b>Depth Elev:</b> <b>Drill Method:</b> Power auger <b>Orig Ground Elev m:</b> 66.4 <b>Elev Reliabil Note:</b> <b>DEM Ground Elev m:</b> 69.2 <b>Concession:</b> BROKEN FRONT C <b>Location D:</b> <b>Survey D:</b> <b>Comments:</b>					
<b>Surv Elev:</b> No <b>Piezometer:</b> No <b>Primary Name:</b> <b>Municipality:</b> <b>Lot:</b> LOT G <b>Township:</b> NEPEAN <b>Latitude DD:</b> 45.406713 <b>Longitude DD:</b> -75.695694 <b>UTM Zone:</b> 18 <b>Easting:</b> 445558 <b>Northing:</b> 5028368 <b>Location Accuracy:</b> <b>Accuracy:</b> Within 10 metres					
<b><u>Borehole Geology Stratum</u></b>					
<b>Geology Stratum ID:</b> 6557780 <b>Top Depth:</b> 0 <b>Bottom Depth:</b> 2.1 <b>Material Color:</b> <b>Material 1:</b> Fill <b>Material 2:</b> Wood Fragments <b>Material 3:</b> Sand <b>Material 4:</b> Organic <b>Gsc Material Description:</b> <b>Stratum Description:</b> FILL ASHES WOOD SAND BRICK ORGANIC **Note: Many records provided by the department have a truncated [Stratum Description] field.					
<b>Mat Consistency:</b> <b>Material Moisture:</b> <b>Material Texture:</b> <b>Non Geo Mat Type:</b> Brick <b>Geologic Formation:</b> <b>Geologic Group:</b> <b>Geologic Period:</b> <b>Depositional Gen:</b>					
<b>Geology Stratum ID:</b> 6557781 <b>Top Depth:</b> 2.1 <b>Bottom Depth:</b> 3 <b>Material Color:</b> <b>Material 1:</b> Sand <b>Material 2:</b> organic material <b>Material 3:</b> <b>Material 4:</b> <b>Gsc Material Description:</b> <b>Stratum Description:</b> FINE SAND WITH ORGANIC MATERIAL **Note: Many records provided by the department have a truncated [Stratum Description] field.					
<b>Mat Consistency:</b> <b>Material Moisture:</b> <b>Material Texture:</b> Fine <b>Non Geo Mat Type:</b> <b>Geologic Formation:</b> <b>Geologic Group:</b> <b>Geologic Period:</b> <b>Depositional Gen:</b>					
<b>Geology Stratum ID:</b> 6557782 <b>Top Depth:</b> 3 <b>Bottom Depth:</b> 3.4 <b>Material Color:</b> <b>Material 1:</b> Silt <b>Material 2:</b> Fine Sand <b>Material 3:</b> Boulders <b>Material 4:</b> Rock <b>Gsc Material Description:</b> <b>Stratum Description:</b> SILT AND FINE SAND BOULDER OR ROCK **Note: Many records provided by the department have a truncated [Stratum Description] field.					
<b>Mat Consistency:</b> <b>Material Moisture:</b> <b>Material Texture:</b> <b>Non Geo Mat Type:</b> <b>Geologic Formation:</b> <b>Geologic Group:</b> <b>Geologic Period:</b> <b>Depositional Gen:</b>					
<a href="#">142</a>	1 of 1	SW/238.8	73.9 / 1.69	ON	BORE
<b>Borehole ID:</b> 847478 <b>OGF ID:</b> 215589136 <b>Status:</b> Decommissioned <b>Type:</b> Borehole <b>Inclin FLG:</b> No <b>SP Status:</b> Initial Entry <b>Surv Elev:</b> No <b>Piezometer:</b> No					

Map Key	Number of Records	Direction/ Distance (m)	Elev/Diff (m)	Site	DB
<b>Use:</b>	Geotechnical/Geological Investigation			<b>Primary Name:</b>	
<b>Completion Date:</b>	16-AUG-1961			<b>Municipality:</b>	
<b>Static Water Level:</b>				<b>Lot:</b>	LOT F
<b>Primary Water Use:</b>				<b>Township:</b>	NEPEAN
<b>Sec. Water Use:</b>				<b>Latitude DD:</b>	45.406907
<b>Total Depth m:</b>	3.2			<b>Longitude DD:</b>	-75.696361
<b>Depth Ref:</b>	Ground Surface			<b>UTM Zone:</b>	18
<b>Depth Elev:</b>				<b>Easting:</b>	4445506
<b>Drill Method:</b>	Power auger			<b>Northing:</b>	5028390
<b>Orig Ground Elev m:</b>	68.3			<b>Location Accuracy:</b>	
<b>Elev Reliabil Note:</b>				<b>Accuracy:</b>	Within 10 metres
<b>DEM Ground Elev m:</b>	72.5				
<b>Concession:</b>	BROKEN FRONT C				
<b>Location D:</b>					
<b>Survey D:</b>					
<b>Comments:</b>					

#### Borehole Geology Stratum

<b>Geology Stratum ID:</b>	6557678			<b>Mat Consistency:</b>	
<b>Top Depth:</b>	0			<b>Material Moisture:</b>	
<b>Bottom Depth:</b>	.9			<b>Material Texture:</b>	
<b>Material Color:</b>				<b>Non Geo Mat Type:</b>	
<b>Material 1:</b>	Fill			<b>Geologic Formation:</b>	
<b>Material 2:</b>	Fine Sand			<b>Geologic Group:</b>	
<b>Material 3:</b>	Clay			<b>Geologic Period:</b>	
<b>Material 4:</b>	Cinders			<b>Depositional Gen:</b>	
<b>Gsc Material Description:</b>					
<b>Stratum Description:</b>	FILL FINE SAND WITH A FEW CLAY POCKETS AND A FEW CINDERS **Note: Many records provided by the department have a truncated [Stratum Description] field.				

<b>Geology Stratum ID:</b>	6557681			<b>Mat Consistency:</b>	
<b>Top Depth:</b>	2.6			<b>Material Moisture:</b>	
<b>Bottom Depth:</b>	2.7			<b>Material Texture:</b>	
<b>Material Color:</b>				<b>Non Geo Mat Type:</b>	
<b>Material 1:</b>	Wood Fragments			<b>Geologic Formation:</b>	
<b>Material 2:</b>	Organic			<b>Geologic Group:</b>	
<b>Material 3:</b>	Sand			<b>Geologic Period:</b>	
<b>Material 4:</b>				<b>Depositional Gen:</b>	
<b>Gsc Material Description:</b>					
<b>Stratum Description:</b>	OLD LUMBER, ORGANIC AND SAND **Note: Many records provided by the department have a truncated [Stratum Description] field.				

<b>Geology Stratum ID:</b>	6557679			<b>Mat Consistency:</b>	
<b>Top Depth:</b>	.9			<b>Material Moisture:</b>	
<b>Bottom Depth:</b>	1.8			<b>Material Texture:</b>	Fine
<b>Material Color:</b>				<b>Non Geo Mat Type:</b>	
<b>Material 1:</b>	Sand			<b>Geologic Formation:</b>	
<b>Material 2:</b>				<b>Geologic Group:</b>	
<b>Material 3:</b>				<b>Geologic Period:</b>	
<b>Material 4:</b>				<b>Depositional Gen:</b>	
<b>Gsc Material Description:</b>					
<b>Stratum Description:</b>	FINE SAND **Note: Many records provided by the department have a truncated [Stratum Description] field.				

<b>Geology Stratum ID:</b>	6557682			<b>Mat Consistency:</b>	
<b>Top Depth:</b>	2.7			<b>Material Moisture:</b>	
<b>Bottom Depth:</b>	3			<b>Material Texture:</b>	
<b>Material Color:</b>				<b>Non Geo Mat Type:</b>	
<b>Material 1:</b>	Boulders			<b>Geologic Formation:</b>	
<b>Material 2:</b>	Fine Sand			<b>Geologic Group:</b>	
<b>Material 3:</b>	Silt			<b>Geologic Period:</b>	
<b>Material 4:</b>				<b>Depositional Gen:</b>	
<b>Gsc Material Description:</b>					
<b>Stratum Description:</b>	BOULDERS IN SILTY FINE SAND **Note: Many records provided by the department have a truncated [Stratum Description] field.				

Map Key	Number of Records	Direction/ Distance (m)	Elev/Diff (m)	Site	DB
<b>Geology Stratum ID:</b> 6557680 <b>Top Depth:</b> 1.8 <b>Bottom Depth:</b> 2.6 <b>Material Color:</b> <b>Material 1:</b> Sand <b>Material 2:</b> organic material <b>Material 3:</b> <b>Material 4:</b> <b>Gsc Material Description:</b> <b>Stratum Description:</b>				<b>Mat Consistency:</b> <b>Material Moisture:</b> <b>Material Texture:</b> Fine <b>Non Geo Mat Type:</b> <b>Geologic Formation:</b> <b>Geologic Group:</b> <b>Geologic Period:</b> <b>Depositional Gen:</b>	
FINE SAND WITH LARGE POCKETS OF ORGANIC MATERIAL **Note: Many records provided by the department have a truncated [Stratum Description] field.					
<b>Geology Stratum ID:</b> 6557683 <b>Top Depth:</b> 3 <b>Bottom Depth:</b> 3.2 <b>Material Color:</b> Grey <b>Material 1:</b> Clay <b>Material 2:</b> Silt <b>Material 3:</b> <b>Material 4:</b> <b>Gsc Material Description:</b> <b>Stratum Description:</b>				<b>Mat Consistency:</b> <b>Material Moisture:</b> <b>Material Texture:</b> <b>Non Geo Mat Type:</b> <b>Geologic Formation:</b> <b>Geologic Group:</b> <b>Geologic Period:</b> <b>Depositional Gen:</b>	
SILTY GREY CLAY **Note: Many records provided by the department have a truncated [Stratum Description] field.					
<a href="#">143</a>	1 of 2	<b>ENE/238.8</b>	<b>79.6 / 7.42</b>	<b>PROCESS PHOTO CENTRE LTD. 529 BANK STREET OTTAWA ON K2P 1Z5</b>	<b>GEN</b>
<b>Generator No:</b> ON1426201 <b>SIC Code:</b> 6571 <b>SIC Description:</b> CAMERA/PHOTO. SUPPLY <b>Approval Years:</b> 01 <b>PO Box No:</b> <b>Country:</b> <b>Status:</b> <b>Co Admin:</b> <b>Choice of Contact:</b> <b>Phone No Admin:</b> <b>Contaminated Facility:</b> <b>MHSW Facility:</b>					
<b>Detail(s)</b>					
<b>Waste Class:</b> 264 <b>Waste Class Name:</b> PHOTOPROCESSING WASTES					

<a href="#">143</a>	2 of 2	<b>ENE/238.8</b>	<b>79.6 / 7.42</b>	<b>PROCESS PHOTO CENTRE LTD. 529 Bank St. Ottawa ON K2P 1Z5</b>	<b>GEN</b>
<b>Generator No:</b> ON1426201 <b>SIC Code:</b> <b>SIC Description:</b> <b>Approval Years:</b> 02,03,04 <b>PO Box No:</b> <b>Country:</b> <b>Status:</b> <b>Co Admin:</b> <b>Choice of Contact:</b> <b>Phone No Admin:</b> <b>Contaminated Facility:</b> <b>MHSW Facility:</b>					

Map Key	Number of Records	Direction/ Distance (m)	Elev/Diff (m)	Site	DB
<u>Detail(s)</u>					
<b>Waste Class:</b>		264			
<b>Waste Class Name:</b>		PHOTOPROCESSING WASTES			
<a href="#">144</a>	1 of 2	ENE/239.0	79.6 / 7.42	PRINTING HOUSE LTD THE 523 BANK ST OTTAWA ON K2P 1Z5	SCT
<b>Established:</b>		1963			
<b>Plant Size (ft²):</b>		6			
<b>Employment:</b>					
<b>--Details--</b>					
<b>Description:</b>		COMMERCIAL PRINTING, N.E.C.			
<b>SIC/NAICS Code:</b>		2759			
<a href="#">144</a>	2 of 2	ENE/239.0	79.6 / 7.42	PRINTING HOUSE LTD., THE 523 BANK STREET OTTAWA ON K2P 1Z5	GEN
<b>Generator No:</b>		ON1855503			
<b>SIC Code:</b>		2811			
<b>SIC Description:</b>		BUSINESS FORMS PRINT			
<b>Approval Years:</b>		94,95			
<b>PO Box No:</b>					
<b>Country:</b>					
<b>Status:</b>					
<b>Co Admin:</b>					
<b>Choice of Contact:</b>					
<b>Phone No Admin:</b>					
<b>Contaminated Facility:</b>					
<b>MHSW Facility:</b>					
<u>Detail(s)</u>					
<b>Waste Class:</b>		264			
<b>Waste Class Name:</b>		PHOTOPROCESSING WASTES			
<a href="#">145</a>	1 of 1	W/240.3	76.8 / 4.59	PIPELINE HIT 1 1/4 482 MCLEOD ST.,OTTAWA,ON,K1R 5P8,CA ON	PINC
<b>Incident Id:</b>					
<b>Incident No:</b>		1247862			
<b>Incident Reported Dt:</b>		9/17/2013			
<b>Type:</b>		FS-Pipeline Incident			
<b>Status Code:</b>					
<b>Tank Status:</b>		Pipeline Damage Reason Est			
<b>Task No:</b>					
<b>Spills Action Centre:</b>					
<b>Fuel Type:</b>					
<b>Fuel Occurrence Tp:</b>					
<b>Date of Occurrence:</b>					
<b>Occurrence Start Dt:</b>					
<b>Depth:</b>					
<b>Customer Acct Name:</b>		PIPELINE HIT 1 1/4			
<b>Incident Address:</b>		482 MCLEOD ST.,OTTAWA,ON,K1R 5P8,CA			
<b>Operation Type:</b>					
<b>Pipeline Type:</b>					
<b>Regulator Type:</b>					
<b>Pipe Material:</b>					
<b>Fuel Category:</b>					
<b>Health Impact:</b>					
<b>Environment Impact:</b>					
<b>Property Damage:</b>					
<b>Service Interrupt:</b>					
<b>Enforce Policy:</b>					
<b>Public Relation:</b>					
<b>Pipeline System:</b>					
<b>PSIG:</b>					
<b>Attribute Category:</b>					
<b>Regulator Location:</b>					
<b>Method Details:</b>					

Map Key	Number of Records	Direction/ Distance (m)	Elev/Diff (m)	Site	DB
---------	-------------------	----------------------------	------------------	------	----

Summary:  
 Reported By:  
 Affiliation:  
 Occurrence Desc:  
 Damage Reason:  
 Notes:

<a href="#">146</a>	1 of 3	NNE/241.3	73.9 / 1.69	400 McLeod Street Ottawa ON K2P 1A6	RSC
<b>RSC ID:</b> <b>RA No:</b> <b>RSC Type:</b> <b>Curr Property Use:</b> <b>Ministry District:</b> Ottawa <b>Filing Date:</b> 07/27/01 <b>Date Ack:</b> 08/03/01 <b>Date Returned:</b> <b>Restoration Type:</b> Generic <b>Soil Type:</b> Coarse <b>Criteria:</b> Ind/Comm + Nonpotable <b>CPU Issued Sect 1686:</b> <b>Asmt Roll No:</b> <b>Prop ID No (PIN):</b> <b>Property Municipal Address:</b> <b>Mailing Address:</b> <b>Latitude &amp; Longitude:</b> <b>UTM Coordinates:</b> <b>Consultant:</b> J.D. Paterson & Associates Ltd. <b>Legal Desc:</b> <b>Measurement Method:</b> <b>Applicable Standards:</b> <b>RSC PDF:</b>		<b>Cert Date:</b> <b>Cert Prop Use No:</b> <b>Intended Prop Use:</b> <b>Qual Person Name:</b> <b>Stratified (Y/N):</b> N <b>Audit (Y/N):</b> <b>Entire Leg Prop. (Y/N):</b> <b>Accuracy Estimate:</b> <b>Telephone:</b> <b>Fax:</b> <b>Email:</b>			

<a href="#">146</a>	2 of 3	NNE/241.3	73.9 / 1.69	400 McLeod Street Ottawa ON K2P 1A6	CA
<b>Certificate #:</b> 3761-4UMTZX <b>Application Year:</b> 01 <b>Issue Date:</b> 4/20/01 <b>Approval Type:</b> Municipal & Private sewage <b>Status:</b> Approved <b>Application Type:</b> New Certificate of Approval <b>Client Name:</b> Domicile Holdings (2000) Inc. <b>Client Address:</b> 371A Richmond Road <b>Client City:</b> Ottawa <b>Client Postal Code:</b> K2A 0E7 <b>Project Description:</b> This application is for the construction of a stormwater management facility to serve the Flora/McLeod development project. <b>Contaminants:</b> <b>Emission Control:</b>					

<a href="#">146</a>	3 of 3	NNE/241.3	73.9 / 1.69	Domicile Holdings (2000) Inc. 400 McLeod Street Ottawa ON K2A 0E7	ECA
<b>Approval No:</b> 3761-4UMTZX <b>Approval Date:</b> 2001-04-20 <b>Status:</b> Approved <b>Record Type:</b> ECA		<b>MOE District:</b> Ottawa <b>City:</b> <b>Longitude:</b> -75.69377 <b>Latitude:</b> 45.41085			

Map Key	Number of Records	Direction/ Distance (m)	Elev/Diff (m)	Site	DB
<b>Link Source:</b>	IDS			<b>Geometry X:</b>	
<b>SWP Area Name:</b>	Rideau Valley			<b>Geometry Y:</b>	
<b>Approval Type:</b>		ECA-MUNICIPAL AND PRIVATE SEWAGE WORKS			
<b>Project Type:</b>		MUNICIPAL AND PRIVATE SEWAGE WORKS			
<b>Business Name:</b>		Domicile Holdings (2000) Inc.			
<b>Address:</b>		400 McLeod Street			
<b>Full Address:</b>					
<b>Full PDF Link:</b>		https://www.accessenvironment.ene.gov.on.ca/instruments/8003-4TZL66-14.pdf			
<b>PDF Site Location:</b>					

[147](#) 1 of 1 SW/241.9 75.2 / 3.05 ON **BORE**

**Borehole ID:** 847560 **Inclin FLG:** No  
**OGF ID:** 215589217 **SP Status:** Initial Entry  
**Status:** Decommissioned **Surv Elev:** No  
**Type:** Borehole **Piezometer:** No  
**Use:** Geotechnical/Geological Investigation **Primary Name:**  
**Completion Date:** 13-NOV-1961 **Municipality:**  
**Static Water Level:** 2.6 **Lot:** LOT F  
**Primary Water Use:** **Township:** NEPEAN  
**Sec. Water Use:** **Latitude DD:** 45.406942  
**Total Depth m:** 5.7 **Longitude DD:** -75.696514  
**Depth Ref:** Ground Surface **UTM Zone:** 18  
**Depth Elev:** **Easting:** 445494  
**Drill Method:** Diamond Drill **Northing:** 5028394  
**Orig Ground Elev m:** 68.1 **Location Accuracy:**  
**Elev Reliabil Note:** **Accuracy:** Within 10 metres  
**DEM Ground Elev m:** 71.7  
**Concession:** BROKEN FRONT C  
**Location D:**  
**Survey D:**  
**Comments:**

**Borehole Geology Stratum**

**Geology Stratum ID:** 6557978 **Mat Consistency:** Loose  
**Top Depth:** 0 **Material Moisture:**  
**Bottom Depth:** .3 **Material Texture:**  
**Material Color:** Dark **Non Geo Mat Type:**  
**Material 1:** Fill **Geologic Formation:**  
**Material 2:** Cinders **Geologic Group:**  
**Material 3:** Sand **Geologic Period:**  
**Material 4:** **Depositional Gen:**  
**Gsc Material Description:**  
**Stratum Description:** LOOSE DARK BROWN CINDER AND SAND FILL \*\*Note: Many records provided by the department have a truncated [Stratum Description] field.

**Geology Stratum ID:** 6557979 **Mat Consistency:** Loose  
**Top Depth:** .3 **Material Moisture:**  
**Bottom Depth:** 4.2 **Material Texture:** Fine  
**Material Color:** Grey-Brown **Non Geo Mat Type:**  
**Material 1:** Sand **Geologic Formation:**  
**Material 2:** Silt **Geologic Group:**  
**Material 3:** Clay **Geologic Period:**  
**Material 4:** Organic **Depositional Gen:**  
**Gsc Material Description:**  
**Stratum Description:** LOOSE GREY-BROWN TO GREY SILTY FINE SAND TRACE OF CLAY AND ORGANIC MATTER WITH DEPTH \*\*Note: Many records provided by the department have a truncated [Stratum Description] field.

**Geology Stratum ID:** 6557980 **Mat Consistency:** Compact  
**Top Depth:** 4.2 **Material Moisture:**  
**Bottom Depth:** 5.7 **Material Texture:**

Map Key	Number of Records	Direction/ Distance (m)	Elev/Diff (m)	Site	DB
<b>Material Color:</b>	Grey			<b>Non Geo Mat Type:</b>	
<b>Material 1:</b>	Sand			<b>Geologic Formation:</b>	
<b>Material 2:</b>	Silt			<b>Geologic Group:</b>	
<b>Material 3:</b>	Gravel			<b>Geologic Period:</b>	
<b>Material 4:</b>	Clay			<b>Depositional Gen:</b>	
<b>Gsc Material Description:</b>					
<b>Stratum Description:</b>	COMPACT GREY SILTY SAND WITH GRAVEL TRACE OF CLAY THEN REFUSAL BOULDER OR BEDROCK **Note: Many records provided by the department have a truncated [Stratum Description] field.				

<a href="#">148</a>	1 of 4	NE/244.1	75.9 / 3.69	PETRO-CANADA 488 BANK ST. (EUROPEAN GLASS & PAINT) TANK TRUCK (CARGO) OTTAWA CITY ON K2P 1Z4	SPL
<b>Ref No:</b>	31672			<b>Contaminant Qty:</b>	
<b>Site No:</b>				<b>Nature of Damage:</b>	
<b>Incident Dt:</b>	1/6/1990			<b>Discharger Report:</b>	
<b>Year:</b>				<b>Material Group:</b>	
<b>Incident Cause:</b>	ABOVE-GROUND TANK LEAK			<b>Health/Env Conseq:</b>	
<b>Incident Event:</b>				<b>Agency Involved:</b>	OTTAWA
<b>Environment Impact:</b>	NOT ANTICIPATED			<b>Site Lot:</b>	
<b>Nature of Impact:</b>				<b>Site Conc:</b>	
<b>MOE Response:</b>				<b>Site Geo Ref Accu:</b>	
<b>Dt MOE Arvl on Scn:</b>				<b>Site Map Datum:</b>	
<b>MOE Reported Dt:</b>	1/8/1990			<b>Northing:</b>	
<b>Dt Document Closed:</b>				<b>Easting:</b>	
<b>Municipality No:</b>	20101				
<b>System Facility Address:</b>					
<b>Client Type:</b>					
<b>Call Report Location Geodata:</b>					
<b>Contaminant Code:</b>					
<b>Contaminant Name:</b>					
<b>Contaminant Limit 1:</b>					
<b>Contam Limit Freq 1:</b>					
<b>Contaminant UN No 1:</b>					
<b>Receiving Medium:</b>	LAND / WATER				
<b>Receiving Environment:</b>					
<b>Incident Reason:</b>	WELD/SEAM FAILURE				
<b>Incident Summary:</b>	PETRO CANADA-400 L FUEL OIL TO SEWERS (90/01/06)				
<b>Site Region:</b>					
<b>Site Municipality:</b>	OTTAWA CITY				
<b>Activity Preceding Spill:</b>					
<b>Property 2nd Watershed:</b>					
<b>Property Tertiary Watershed:</b>					
<b>Sector Type:</b>					
<b>SAC Action Class:</b>					
<b>Source Type:</b>					
<b>Site County/District:</b>					
<b>Site Geo Ref Meth:</b>					
<b>Site District Office:</b>					
<b>Nearest Watercourse:</b>					
<b>Site Name:</b>					
<b>Site Address:</b>					
<b>Client Name:</b>					

<a href="#">148</a>	2 of 4	NE/244.1	75.9 / 3.69	Taggart (Flora) Corporation 488 Bank Street Ottawa ON K2P 1P9	ECA
<b>Approval No:</b>	5324-BJ2P5C			<b>MOE District:</b>	
<b>Approval Date:</b>	2019-11-25			<b>City:</b>	
<b>Status:</b>	Approved			<b>Longitude:</b>	
<b>Record Type:</b>	ECA			<b>Latitude:</b>	



Map Key	Number of Records	Direction/ Distance (m)	Elev/Diff (m)	Site	DB
<b>Link Source:</b> <b>SWP Area Name:</b> <b>Approval Type:</b> <b>Project Type:</b> <b>Business Name:</b> <b>Address:</b> <b>Full Address:</b> <b>Full PDF Link:</b> <b>PDF Site Location:</b>	IDS			<b>Geometry X:</b> <b>Geometry Y:</b> ECA-MUNICIPAL AND PRIVATE SEWAGE WORKS MUNICIPAL AND PRIVATE SEWAGE WORKS Taggart (Flora) Corporation 488 Bank Street https://www.accessenvironment.ene.gov.on.ca/instruments/5504-BC6JEV-14.pdf	

<a href="#">148</a>	3 of 4	NE/244.1	75.9 / 3.69	ENBRIDGE GAS INC 488 BANK ST.,,OTTAWA,ON,K2P 1Z4,CA ON	PINC
<b>Incident Id:</b> <b>Incident No:</b> <b>Incident Reported Dt:</b> <b>Type:</b> <b>Status Code:</b> <b>Tank Status:</b> <b>Task No:</b> <b>Spills Action Centre:</b> <b>Fuel Type:</b> <b>Fuel Occurrence Tp:</b> <b>Date of Occurrence:</b> <b>Occurrence Start Dt:</b> <b>Depth:</b> <b>Customer Acct Name:</b> <b>Incident Address:</b> <b>Operation Type:</b> <b>Pipeline Type:</b> <b>Regulator Type:</b> <b>Summary:</b> <b>Reported By:</b> <b>Affiliation:</b> <b>Occurrence Desc:</b> <b>Damage Reason:</b> <b>Notes:</b>	2794212 3/3/2020 FS-Pipeline Incident Non Mandated			<b>Pipe Material:</b> <b>Fuel Category:</b> <b>Health Impact:</b> <b>Environment Impact:</b> <b>Property Damage:</b> <b>Service Interrupt:</b> <b>Enforce Policy:</b> <b>Public Relation:</b> <b>Pipeline System:</b> <b>PSIG:</b> <b>Attribute Category:</b> <b>Regulator Location:</b> <b>Method Details:</b>	

<a href="#">148</a>	4 of 4	NE/244.1	75.9 / 3.69	Enbridge Gas Distribution Inc. 488 Bank Street Ottawa ON	SPL
<b>Ref No:</b> <b>Site No:</b> <b>Incident Dt:</b> <b>Year:</b> <b>Incident Cause:</b> <b>Incident Event:</b> <b>Environment Impact:</b> <b>Nature of Impact:</b> <b>MOE Response:</b> <b>Dt MOE Arvl on Scn:</b> <b>MOE Reported Dt:</b> <b>Dt Document Closed:</b> <b>Municipality No:</b> <b>System Facility Address:</b> <b>Client Type:</b> <b>Call Report Location Geodata:</b> <b>Contaminant Code:</b> <b>Contaminant Name:</b> <b>Contaminant Limit 1:</b>	1771-BMCRGK NA 2020/03/03 Leak/Break No 2020/03/03 2020/05/16 Corporation NATURAL GAS (METHANE)			<b>Contaminant Qty:</b> <b>Nature of Damage:</b> <b>Discharger Report:</b> <b>Material Group:</b> <b>Health/Env Conseq:</b> <b>Agency Involved:</b> <b>Site Lot:</b> <b>Site Conc:</b> <b>Site Geo Ref Accu:</b> <b>Site Map Datum:</b> <b>Northing:</b> <b>Easting:</b>	1 other - see incident description 2 - Minor Environment

<i>Map Key</i>	<i>Number of Records</i>	<i>Direction/ Distance (m)</i>	<i>Elev/Diff (m)</i>	<i>Site</i>	<i>DB</i>
<b>Contam Limit Freq 1:</b>					
<b>Contaminant UN No 1:</b>		1075			
<b>Receiving Medium:</b>		Air			
<b>Receiving Environment:</b>		Operator/Human Error			
<b>Incident Reason:</b>		TSSA FSB: 1.25" plastic IP gas main dmg; made safe			
<b>Incident Summary:</b>		Eastern			
<b>Site Region:</b>		Ottawa			
<b>Site Municipality:</b>					
<b>Activity Preceding Spill:</b>					
<b>Property 2nd Watershed:</b>					
<b>Property Tertiary Watershed:</b>					
<b>Sector Type:</b>		Miscellaneous Communal			
<b>SAC Action Class:</b>		TSSA - Fuel Safety Program Notifications			
<b>Source Type:</b>		Pipeline/Components			
<b>Site County/District:</b>					
<b>Site Geo Ref Meth:</b>					
<b>Site District Office:</b>		Ottawa			
<b>Nearest Watercourse:</b>					
<b>Site Name:</b>		Multi-residential<UNOFFICIAL>			
<b>Site Address:</b>		488 Bank Street			
<b>Client Name:</b>		Enbridge Gas Distribution Inc.			

# Unplottable Summary

Total: **145** Unplottable sites

DB	Company Name/Site Name	Address	City	Postal
CA	SOUTH KEYS SHOPPING CENTRES	PT.LOTS 3-5/CONC.3, BANK ST.	OTTAWA CITY ON	
CA	City of Ottawa	Princess Avenue Approx. 90 m north of Rideau Gate on Princess Ave to 120 m north	Ottawa ON	
CA	City of Ottawa	Limebank Road from Leitrim Road to Spratt Rd	Ottawa ON	
CA	OTTAWA CITY, DESIGN & CONSTRUCTION DIV.	FRANK ST./BANK ST./O'CONNOR ST	OTTAWA CITY ON	
CA	R.M. OF OTTAWA-CARLETON	FRANK/BANK STS/Q.ELIZABETH DWY	OTTAWA CITY ON	
CA	R.M. OF OTTAWA-CARLETON	ECHO DR./GRAHAM AVE./BANK ST.	OTTAWA CITY ON	
CA	R.M. OF OTTAWA-CARLETON	CARLINGTON HEIGHTS PS/CLYDE AV	OTTAWA CITY ON	
CA	OSSORY CANADA INC.	PRIVATE BLDG. BANK ST.	OTTAWA CITY ON	
CA	City of Ottawa	Crestview Road (from Fairbanks Avenue and Highridge Avenue)	Ottawa ON	
CA	DORMOR HOLDINGS INC.	1000-1200 ROSE AGES DRIVE	OTTAWA CITY ON	
CA	R.M. OF OTTAWA-CARLETON	LEWIS ST/BANK/METCALFE STS.	OTTAWA CITY ON	
CA	City of Ottawa	River Road to Limebank Rd	Ottawa ON	
CA	City of Ottawa	Fallowfield Road (from Greenbank Road to 100 meters west of Park and Ride Entran	Ottawa ON	
CA	OTTAWA CITY	BRONSON AVE/LYON ST/CLEMOW AVE	OTTAWA CITY ON	
CA	THE DOUGLAS MACDONALD DEV. CORP.	COMMERCIAL PLAZA BANK STREET	OTTAWA CITY ON	
CA	City of Ottawa	Bank Street - Isabella Street to Wilton Crescent	Ottawa ON	
CA	Nepean Street	Kent to Bank and Metcalfe to Elgin	Ottawa ON	
CA	OTTAWA CITY	GLADSTONE AVE./BAY ST./BANK ST	OTTAWA CITY ON	

CA	R.M. OF OTTAWA-CARLETON	ARLINGTON AVE.	OTTAWA CITY ON
CA	MACDONALD DEVELOPMENT CORP.	BANK ST.	OTTAWA CITY ON
CA	Kanata Research Park Corporation	Plan 4M-1203, Blocks 1 to 17	Ottawa ON
CA	R.M. OF OTTAWA-CARLETON	MACLAREN ST/BANK ST/CARTIER ST	OTTAWA CITY ON
CA	Nepean Street	Kent to Bank and Metcalfe to Elgin	Ottawa ON
CA		Flora Street, City of Ottawa	Ottawa ON
CA	City of Ottawa	Fallowfield Road from Greenbank Road to Larkin Drive	Ottawa ON
CA	OTTAWA CITY - GLOUCESTER STREET	GLOUCESTER/BANK/LYON STS.	OTTAWA CITY ON
CA	Kanata Research Park Corporation	Plan 4M-1203, Blocks 1 to 17	Ottawa ON
CA	OTTAWA CITY, DESIGN & CONSTRUCTION DIV.	MACLAREN ST./MCLEOD ST. (CSO)	OTTAWA CITY ON
CA	R.M. OF OTTAWA-CARLETON	CARLINGTON HEIGHTS WATER P.S.	OTTAWA CITY ON
CA	OTTAWA CITY	FIFTH AVE/BANK ST/O'CONNOR ST.	OTTAWA ON
CA	R.M. OF OTTAWA-CARLETON - LISGAR STREET	LISGAR ST/KENT ST/BRONSON ST.	OTTAWA CITY ON
CA	City of Ottawa	Bank Street - Regent Street to Glebe Avenue	Ottawa ON
CA	City of Ottawa	Fallowfield Road from Greenbank Road to Larkin Drive	Ottawa ON
CA	R.M. OF OTTAWA-CARLETON	GLEBE AVE./LYNN ST./BANK ST.	OTTAWA ON
CA	CITY OF OTTAWA - GLOUCESTER ST.	GLOUCESTER/LYON/BANK STS.	OTTAWA CITY ON
CA	R.M. OF OTTAWA-CARLETON	ARLINGTON STREET	OTTAWA CITY ON
CA	Greely Family Farm Inc.	South of Parkway Road East of Bank Street, and west of Sales Barn Road, Part of	Ottawa ON
CA	City of Ottawa	Bank St from Laurier Avenue to Somerest Street	Ottawa ON
CA	City of Ottawa	River Road to Limebank Rd	Ottawa ON
CA		Flora Street, City of Ottawa	Ottawa ON

CA	City of Ottawa	Bank St Bank Street from Somerset Street to Catherine Street	Ottawa ON	
CA		McLeod Street	Ottawa ON	
CA	R.M. OF OTTAWA-CARLETON	SE TRANSITWAY/BANK ST.	OTTAWA CITY ON	
CA	Urban Capital (Gladstone) Inc.	Adjacent to Bank Street on the east side between McLeod Street and Gladstone Ave	Ottawa ON	
CA	MACDONALD DEVELOPMENT CORP.-PLAZA	EASEMENT-BANK STREET	OTTAWA CITY ON	
CA	OTTAWA CITY - D. DOUGHERTY - LISGAR ST.	LISGAR ST/KENT ST/BRONSON AVE.	OTTAWA CITY ON	
CA	Gerry Crepin Cartage Limited	Part 1, RP 5R-512. Off Rideau Road, about 2 km north east of Bank Street	Ottawa ON	
CA	OTTAWA CITY	BANK ST./RIVERSIDE DR./OHIO ST	OTTAWA CITY ON	
CA	R.M. OF OTTAWA-CARLETON	S.E.TRANSITWAY/BANK ST.	OTTAWA CITY ON	
CONV	Taggart Construction Limited	Bank Street	South Ottawa ON	
EBR	Golder Associates Ltd.	19311935 Robertson Road Ottawa K2H 5B9 CITY OF OTTAWA	ON	
ECA	Mattamy (Half Moon Bay 3) Limited	West of Greenbank Rd 500 m south of Cambrian Road	Ottawa ON	K2K 2M5
ECA	City of Ottawa	Imperial Avenue and Renfrew Avenue (Between Bronson Avenue and Renfrew Avenue's eastern extent and east of Lyon St. S)	Ottawa ON	K2G 6J8
ECA	City of Ottawa	Queen Street (PIN 041120049) Queen Street (PIN 041140274), Albert Street (PIN041140402)	Ottawa ON	K2G 6J8
ECA	City of Ottawa	Fallowfield Road from Greenbank Road to Larkin Drive	Ottawa ON	K2G 6J8
ECA	Greely Family Farm Inc.	South of Parkway Road East of Bank Street, and west of Sales Barn Road, Part of Lots 73 and 74, Concession 5, RCP 902	Ottawa ON	K4P 0B6
ECA	Mattamy (Half Moon Bay 3) Limited	West of Greenbank Road, South of Cambrian Road	Ottawa ON	K2K 2M5
ECA	City of Ottawa	Greenbank Rd	Ottawa ON	K2G 6J8
ECA	Greely Village Centre Owners Association Inc.	South of Parkway Road East of Bank Street, and west of Sales Barn Road, Part of Lots 73 and 74, Concession 5, RCP 902	Ottawa ON	K4P 0B6
ECA	City of Ottawa	Florence St (from Kent Street to Bank Street)	Ottawa ON	K2G 6J8
ECA	Mattamy (Half Moon Bay 3) Limited	West of Greenbank Rd 500 m South of Cambrian Road	Ottawa ON	K2K 2M5

ECA	City of Ottawa	Kent to Bank and Metcalfe to Elgin	Ottawa ON	K1P 1J1
ECA	City of Ottawa	Greenbank Rd	Ottawa ON	K2G 6J8
ECA	City of Ottawa	Earl Armstrong Rd River Road to Limebank Road	Ottawa ON	K1P 1J1
ECA	City of Ottawa	Bank St Mitch Owens Road	Ottawa ON	K2G 6J8
ECA	SNC- Lavalin Trillium Partner 1 Inc. and SNC- Lavalin Trillium Partner 2 Inc.,	operating as Transitnext General Partnership Limebank Rd	Ottawa ON	M5H 3T9
ECA	City of Ottawa	Terry Fox Drive (from Cope Drive to Fernbank Road)	Ottawa ON	K1P 1J1
ECA	Greely Family Farm Inc./ Greely Village Centre Owners Association Inc.	South of Parkway Road East of Bank Street, and west of Sales Barn Road, Part of Lots 73 and 74, Concession 5, RCP 902	Ottawa ON	K4P 0B6
ECA	City of Ottawa	Fallowfield Road from Greenbank Road to Larkin Drive	Ottawa ON	K2G 6J8
ECA	City of Ottawa	McLeod Street	Ottawa ON	K2G 5K7
ECA	City of Ottawa	Bronson Ave between Laurier Ave and Arlington Ave, and Gladstone Ave between Cambridge St and Bronson Ave	Ottawa ON	K2G 6J8
ECA	City of Ottawa	Bank St from Laurier Avenue to Somerest Street	Ottawa ON	K1P 1J1
ECA	City of Ottawa	Kent to Bank and Metcalfe to Elgin	Ottawa ON	K1P 1J1
ECA	City of Ottawa	McLeod Street (between Bronson Avenue and Lyon Street)	Ottawa ON	K2G 6J8
ECA	City of Ottawa	Linda Thom Park from Bank Street to Warrington Drive	Ottawa ON	K2G 6J8
ECA	City of Ottawa	Bank St from Laurier Avenue to Somerest Street	Ottawa ON	K1P 1J1
ECA	Mattamy (Half Moon Bay 3) Limited	Greenbank Rd West of, 500m South of Cambrian Road	Ottawa ON	K2K 2M5
ECA	City of Ottawa	Limebank Road from Leitrim Road to Spratt Rd	Ottawa ON	K2G 6J8
EHS		Bank St	Ottawa ON	
EHS		Bank St	Ottawa ON	
EHS		Between Bank & O'Connor, from Laurier to Slater	Ottawa ON	
EHS		North of Johnston Rd, west of Albion and east of Bank St	Ottawa ON	
GEN	TEXACO (SEE & USE	LESLIE PARK E.,PL551284, LT.C,GREENBANK	OTTAWA ON	K1G 3K4

	ON1315711)	RD., 605 INDUSTRIAL AVE.		
GEN	City of Ottawa	Riverside Dr. Westbound 100m East of Bank St. to 100m West of Bank St.	Ottawa ON	K1H 7X5
GEN	City of Ottawa	Bronson Avenue between Arlington - Laurier W	Ottawa ON	
GEN	SNC-Lavalin Constructors (Pacific) Inc.	Limebank Road	Ottawa ON	K1X 1G1
GEN	KENTING EARTH SCIENCES INTL CORP.	KENTING HANGAR T-48 OTTAWA INTL AIRPORT C/O P.O. BOX 8250	OTTAWA ON	K1G 3H7
GEN	KENTING EARTH SCIENCES INTL CORP. 23-354	KENTING HANGAR T-48 OTTAWA INTL AIRPORT C/O P.O. BOX 8250	OTTAWA ON	K1G 3H7
GEN	SPIC & SPAN-VALETOR-CASH CLEANERS	BILLINGS BRIDGE PLAZA, BANK STREET C/O 1764 WOODWARD DRIVE	OTTAWA ON	K2C 0P8
GEN	SNC-Lavalin Constructors (Pacific) Inc.	Limebank Road	Ottawa ON	K1X 1G1
GEN	GVT. OF CAN. - R.C.M.P. FIREARMS 17-209	STITTSVILLE SHOOTING RANGES INC. RR#1 C/O H-122-1200 ALTA VISTA DR.	OTTAWA ON	K1A 0R2
GEN	GVT. OF CAN. - R.C.M.P. FIREARMS	STITTSVILLE SHOOTING RANGES INC. RR#1 C/O H-122-1200 ALTA VISTA DR.	OTTAWA ON	K1A 0R2
GEN	City of Ottawa	Bronson Avenue between Arlington - Laurier W	Ottawa ON	
GEN	TEXACO CANADA INC.	LESLIE PARK E.,PL551284, LT.C, GREENBANK RD., 605 INDUSTRIAL AVE.	OTTAWA ON	K1G 3K4
GEN	OCSCC1052 - Apollo Property Management	100 - 120 Cortile Private	Ottawa ON	K1V 2S8
GEN	TEXACO (SEE & USE ON1315711) 37-320	LESLIE PARK E.,PL551284, LT.C, GREENBANK RD., 605 INDUSTRIAL AVE.	OTTAWA ON	K1G 3K4
GEN	Hydro Ottawa Ltd.	Bank St	Ottawa ON	
GEN	SNC-Lavalin Constructors (Pacific) Inc.	Limebank Road	Ottawa ON	K1X 1G1
NCPL	Greely Village Centre Owners Association Inc.	South of Parkway Road East of Bank Street and west of Sales Barn Road Part of Lots 73 and 74 Concession 5 RCP 902	Ottawa ON	
NCPL	Greely Village Centre Owners Association Inc.	South of Parkway Road East of Bank Street and west of Sales Barn Road Part of Lots 73 and 74 Concession 5 RCP 902	Ottawa ON	
NCPL	Greely Village Centre Owners Association Inc.	South of Parkway Road East of Bank Street and west of Sales Barn Road Part of Lots 73 and 74 Concession 5 RCP 902	Ottawa ON	
NCPL	Greely Village Centre Owners Association Inc.	South of Parkway Road East of Bank Street and west of Sales Barn Road Part of Lots 73 and 74 Concession 5 RCP 902	Ottawa ON	

NDSP		Military Stores Building Room B120A (Basement Elevator Maintenance Room)	ON	
PTTW	Glen Mar Golf & Country Club	Water will be taken at Lot 9, Concession X, formerly Goulbourn Township (7967 Fernbank Road, Ottawa) GOULBOURN	ON	
SPL	City of Ottawa	Booth (from Somerset Street to Primrose); Cathcart Square Regulator; Keefer St ( Keefer Street Regulator; Rideau Canal Regulator; Kent Street Regulator	Ottawa; Ottawa; Ottawa; Ottawa; Ottawa ON	
SPL	OC TRANSP	BANK ST. SOUTH MOTOR VEHICLE (OPERATING FLUID)	OTTAWA CITY ON	
SPL		1201 Transit Way	Ottawa ON	
SPL	City of Ottawa	Bronson St E, north of Catherine St	Ottawa ON	
SPL	CONSTRUCTION COMPANY	CARLINGTON SKI PARK,RAVEN ROAD. MOTOR VEHICLE (OPERATING FLUID)	OTTAWA CITY ON	
SPL	Little Rock Transportation Ltd. <UNOFFICIAL>	HWY 416 southbound, 2 km south of Bankfield Express exchange<UNOFFICIAL>	Ottawa ON	
SPL		101 Lyon st Ottawa ON	OTTAWA ON	
SPL	Taggart Construction Limited	Leitrim Road between Bank St and Kelly Farm Dr	Ottawa ON	
SPL	Ryder Truck Rental Canada Ltd.	Bankfield Road at Bankfield Road and Prince of Wales Drive	Ottawa ON	
SPL	SNC-Lavalin Constructors (Pacific) Inc.	Closest intersection is Earl Armstrong Rd and Limebank Rd	Ottawa ON	
SPL	O.C. TRANSP	ON BANK STREET FROM SLATER TO THE RIDEAU CENTER (161 TO 115 BANK STREET) OTTAWA SITE 1500 ST. LAURENT BOULEVARD	OTTAWA CITY ON	K1P 5N5
SPL	Loblaws Company East<UNOFFICIAL>	Queensway, from Greenbank Exit to 1735 Iris Road (Pine Crest Shopping Centre - in front of IKEA)<UNOFFICIAL>	Ottawa ON	
SPL	OTTAWA POLICE SERVICE	CORNER OF CATHERINE AND ARGLE ST EAST SIDE BY VISITORS PARKING STORAGE TANK 474 ELGIN STREET	OTTAWA CITY ON	
SPL	PRIVATE OWNER	RIDEAU CANAL BETWEEN BANK ST AND CLEGG ST MOTOR VEHICLE (OPERATING FLUID)	OTTAWA CITY ON	
SPL	City of Ottawa	Huntclub Rd and Bank Street Outfall @ Sawmill Creek	Ottawa ON	
SPL	City of Ottawa <UNOFFICIAL>	on east side of Bank St. 750 metres north of Findlay Creek Dr.	Ottawa ON	
SPL		Kent Street near Bank Street	Ottawa ON	



SPL	City of Ottawa	1201 Transit Way	Ottawa ON
SPL	Enbridge Energy Distribution Inc.	McLeod St, between Lyon St and Bay St	Ottawa ON
SPL	Enbridge Gas Distribution Inc.	2474 Fairbank Avenue	Ottawa ON
SPL	Clean Water Works Inc.; City of Ottawa	Greenbank Rd	Ottawa ON
SPL	City of Ottawa	Greenbank Rd northbound at Belman Rd (N of Hunt Club)	Ottawa ON
SPL	Ottawa D-Squared Construction Limited	Bank St, South of Leitrim Rd	Ottawa ON
SPL	Transport Company 2352357 Ontario Inc<UNOFFICIAL>	Hwy 416 Mile Marker 57 near Bankfield Rd	Ottawa ON
SPL		Limebank near Lietrim Rd	Ottawa ON
SPL	City of Ottawa	Bank St in front of Bethshalam Cemetary	Ottawa ON
SPL	CANADA WASTE SYSTEMS	ON MAY BANKS RD. JUST OFF IRIS MOTOR VEHICLE (OPERATING FLUID)	OTTAWA CITY ON
SPL	Road Allowance & Private Resident<UNOFFICIAL>	240 McLeod St	Ottawa ON
SPL	QUEENSWAY TANK LINES	CANADIAN TIRE GAS BAR BANK STREET TANK TRUCK (CARGO)	OTTAWA CITY ON
SPL	RETAIL STORE	CANADIAN TIRE STORE LOCATED ON SLATER AVE, W OF KENT ST, DOWNTOWN (N. O.S.)	OTTAWA ON
SPL	City of Ottawa	between O'Connor St & Bank St	Ottawa ON
SPL	PIONEER PETROLEUMS LTD.	BANK STREET SOUTH PIONEER GAS STATION. SERVICE STATION	OTTAWA CITY ON
SPL	TRANSPORT TRUCK	BANK ST. BRIDGE MOTOR VEHICLE (OPERATING FLUID)	OTTAWA CITY ON
SPL	Griffith Transport Ltd. <UNOFFICIAL>	Bankfield On-ramp Nepean	Ottawa ON
SPL	OTTAWA-CARLETON, R.M. OF	KENT ST REGULATOR TO OTTAWA RIVER ON N.R.C. PROPERTY SANITARY SEWER SYSTEM	OTTAWA CITY ON
SPL		Bank St & Catherine St, Ottawa	OTTAWA ON
SPL	ESSO PETROLEUM CANADA	BANK STREET SERVICE STATION	OTTAWA CITY ON
SPL		Kernel By Drive, north of Bank St	Ottawa ON
WWIS		4471 BANK ST OTTAWA lot 10 con 4	LETRIM ON

WWIS

4471 BANK ST OTTAWA lot 10 con 4

LETRIM ON

WWIS

HWY 417 W.B.L AT KENT ST

Ottawa ON

# Unplottable Report

---

**Site:** SOUTH KEYS SHOPPING CENTRES  
PT.LOTS 3-5/CONC.3, BANK ST. OTTAWA CITY ON

**Database:**  
CA

**Certificate #:** 3-0856-95-  
**Application Year:** 95  
**Issue Date:** 8/8/1995  
**Approval Type:** Municipal sewage  
**Status:** Approved  
**Application Type:**  
**Client Name:**  
**Client Address:**  
**Client City:**  
**Client Postal Code:**  
**Project Description:**  
**Contaminants:**  
**Emission Control:**

---

**Site:** City of Ottawa  
Princess Avenue Approx. 90 m north of Rideau Gate on Princess Ave to 120 m north Ottawa ON

**Database:**  
CA

**Certificate #:** 5052-73XN3H  
**Application Year:** 2007  
**Issue Date:** 6/10/2007  
**Approval Type:** Municipal and Private Sewage Works  
**Status:** Approved  
**Application Type:**  
**Client Name:**  
**Client Address:**  
**Client City:**  
**Client Postal Code:**  
**Project Description:**  
**Contaminants:**  
**Emission Control:**

---

**Site:** City of Ottawa  
Limebank Road from Leirim Road to Spratt Rd Ottawa ON

**Database:**  
CA

**Certificate #:** 8399-7YKTTC  
**Application Year:** 2009  
**Issue Date:** 12/18/2009  
**Approval Type:** Municipal and Private Sewage Works  
**Status:** Approved  
**Application Type:**  
**Client Name:**  
**Client Address:**  
**Client City:**  
**Client Postal Code:**  
**Project Description:**  
**Contaminants:**  
**Emission Control:**

---

**Site:** OTTAWA CITY, DESIGN & CONSTRUCTION DIV.  
FRANK ST./BANK ST./O'CONNOR ST OTTAWA CITY ON

**Database:**  
CA

**Certificate #:** 3-0476-97-  
**Application Year:** 97

**Issue Date:** 6/26/1997  
**Approval Type:** Municipal sewage  
**Status:** Approved  
**Application Type:**  
**Client Name:**  
**Client Address:**  
**Client City:**  
**Client Postal Code:**  
**Project Description:**  
**Contaminants:**  
**Emission Control:**

---

**Site:** R.M. OF OTTAWA-CARLETON  
FRANK/BANK STS/Q.ELIZABETH DWY OTTAWA CITY ON

**Database:**  
CA

**Certificate #:** 7-0531-97-  
**Application Year:** 97  
**Issue Date:** 6/23/1997  
**Approval Type:** Municipal water  
**Status:** Approved  
**Application Type:**  
**Client Name:**  
**Client Address:**  
**Client City:**  
**Client Postal Code:**  
**Project Description:**  
**Contaminants:**  
**Emission Control:**

---

**Site:** R.M. OF OTTAWA-CARLETON  
ECHO DR./GRAHAM AVE./BANK ST. OTTAWA CITY ON

**Database:**  
CA

**Certificate #:** 7-0373-95-  
**Application Year:** 95  
**Issue Date:** 5/24/1995  
**Approval Type:** Municipal water  
**Status:** Approved  
**Application Type:**  
**Client Name:**  
**Client Address:**  
**Client City:**  
**Client Postal Code:**  
**Project Description:**  
**Contaminants:**  
**Emission Control:**

---

**Site:** R.M. OF OTTAWA-CARLETON  
CARLINGTON HEIGHTS PS/CLYDE AV OTTAWA CITY ON

**Database:**  
CA

**Certificate #:** 7-0147-95-  
**Application Year:** 95  
**Issue Date:** 3/14/1995  
**Approval Type:** Municipal water  
**Status:** Approved  
**Application Type:**  
**Client Name:**  
**Client Address:**  
**Client City:**  
**Client Postal Code:**  
**Project Description:**  
**Contaminants:**  
**Emission Control:**

**Site:** OSSORY CANADA INC.  
PRIVATE BLDG. BANK ST. OTTAWA CITY ON

**Database:**  
CA

**Certificate #:** 3-0515-87-  
**Application Year:** 87  
**Issue Date:** 4/23/1987  
**Approval Type:** Municipal sewage  
**Status:** Approved  
**Application Type:**  
**Client Name:**  
**Client Address:**  
**Client City:**  
**Client Postal Code:**  
**Project Description:**  
**Contaminants:**  
**Emission Control:**

---

**Site:** City of Ottawa  
Crestview Road (from Fairbanks Avenue and Highridge Avenue) Ottawa ON

**Database:**  
CA

**Certificate #:** 2254-6DBR9L  
**Application Year:** 2005  
**Issue Date:** 6/16/2005  
**Approval Type:** Municipal and Private Sewage Works  
**Status:** Approved  
**Application Type:**  
**Client Name:**  
**Client Address:**  
**Client City:**  
**Client Postal Code:**  
**Project Description:**  
**Contaminants:**  
**Emission Control:**

---

**Site:** DORMOR HOLDINGS INC.  
1000-1200 ROSE AGES DRIVE OTTAWA CITY ON

**Database:**  
CA

**Certificate #:** 3-1804-90-  
**Application Year:** 90  
**Issue Date:** 10/2/1990  
**Approval Type:** Municipal sewage  
**Status:** Approved  
**Application Type:**  
**Client Name:**  
**Client Address:**  
**Client City:**  
**Client Postal Code:**  
**Project Description:**  
**Contaminants:**  
**Emission Control:**

---

**Site:** R.M. OF OTTAWA-CARLETON  
LEWIS ST/BANK/METCALFE STS. OTTAWA CITY ON

**Database:**  
CA

**Certificate #:** 7-0587-96-  
**Application Year:** 96  
**Issue Date:** 7/16/1996  
**Approval Type:** Municipal water  
**Status:** Approved  
**Application Type:**  
**Client Name:**  
**Client Address:**  
**Client City:**  
**Client Postal Code:**  
**Project Description:**

**Contaminants:**  
**Emission Control:**

---

**Site:** City of Ottawa  
River Road to Limebank Rd Ottawa ON

**Database:**  
CA

**Certificate #:** 9430-7V8P7B  
**Application Year:** 2009  
**Issue Date:** 9/9/2009  
**Approval Type:** Municipal and Private Sewage Works  
**Status:** Approved  
**Application Type:**  
**Client Name:**  
**Client Address:**  
**Client City:**  
**Client Postal Code:**  
**Project Description:**  
**Contaminants:**  
**Emission Control:**

---

**Site:** City of Ottawa  
Fallowfield Road (from Greenbank Road to 100 meters west of Park and Ride Entran Ottawa ON

**Database:**  
CA

**Certificate #:** 9355-6APHSE  
**Application Year:** 2005  
**Issue Date:** 4/1/2005  
**Approval Type:** Municipal and Private Sewage Works  
**Status:** Approved  
**Application Type:**  
**Client Name:**  
**Client Address:**  
**Client City:**  
**Client Postal Code:**  
**Project Description:**  
**Contaminants:**  
**Emission Control:**

---

**Site:** OTTAWA CITY  
BRANSON AVE/LYON ST/CLEMOW AVE OTTAWA CITY ON

**Database:**  
CA

**Certificate #:** 3-0529-95-  
**Application Year:** 95  
**Issue Date:** 5/30/1995  
**Approval Type:** Municipal sewage  
**Status:** Approved  
**Application Type:**  
**Client Name:**  
**Client Address:**  
**Client City:**  
**Client Postal Code:**  
**Project Description:**  
**Contaminants:**  
**Emission Control:**

---

**Site:** THE DOUGLAS MACDONALD DEV. CORP.  
COMMERCIAL PLAZA BANK STREET OTTAWA CITY ON

**Database:**  
CA

**Certificate #:** 7-1304-86-  
**Application Year:** 86  
**Issue Date:** 10/28/1986  
**Approval Type:** Municipal water  
**Status:** Approved  
**Application Type:**

**Client Name:**  
**Client Address:**  
**Client City:**  
**Client Postal Code:**  
**Project Description:**  
**Contaminants:**  
**Emission Control:**

---

**Site:** **City of Ottawa**  
**Bank Street - Isabella Street to Wilton Crescent Ottawa ON**

**Database:**  
**CA**

**Certificate #:** 2096-8G2SZN  
**Application Year:** 2011  
**Issue Date:** 5/3/2011  
**Approval Type:** Municipal and Private Sewage Works  
**Status:** Approved

**Application Type:**  
**Client Name:**  
**Client Address:**  
**Client City:**  
**Client Postal Code:**  
**Project Description:**  
**Contaminants:**  
**Emission Control:**

---

**Site:** **Nepean Street**  
**Kent to Bank and Metcalfe to Elgin Ottawa ON**

**Database:**  
**CA**

**Certificate #:** 9810-5BPJ33  
**Application Year:** 02  
**Issue Date:** 7/8/02  
**Approval Type:** Municipal & Private water  
**Status:** Approved  
**Application Type:** New Certificate of Approval  
**Client Name:** The Corporation of the City of Ottawa  
**Client Address:** 110 Laurier Avenue West  
**Client City:** Ottawa  
**Client Postal Code:** K1P 1J1  
**Project Description:** This application is for the construction of watermains on Nepean Street from Kent Street to Bank Street and from Metcalfe Street to Elgin Street.

**Contaminants:**  
**Emission Control:**

---

**Site:** **OTTAWA CITY**  
**GLADSTONE AVE./BAY ST./BANK ST OTTAWA CITY ON**

**Database:**  
**CA**

**Certificate #:** 3-0019-93-  
**Application Year:** 93  
**Issue Date:** 1/22/1993  
**Approval Type:** Municipal sewage  
**Status:** Approved

**Application Type:**  
**Client Name:**  
**Client Address:**  
**Client City:**  
**Client Postal Code:**  
**Project Description:**  
**Contaminants:**  
**Emission Control:**

---

**Site:** **R.M. OF OTTAWA-CARLETON**  
**ARLINGTON AVE. OTTAWA CITY ON**

**Database:**  
**CA**

**Certificate #:** 3-1593-88-

**Application Year:** 88  
**Issue Date:** 8/30/1988  
**Approval Type:** Municipal sewage  
**Status:** Approved  
**Application Type:**  
**Client Name:**  
**Client Address:**  
**Client City:**  
**Client Postal Code:**  
**Project Description:**  
**Contaminants:**  
**Emission Control:**

---

**Site:** **MACDONALD DEVELOPMENT CORP.**  
**BANK ST. OTTAWA CITY ON**

**Database:**  
**CA**

**Certificate #:** 3-1072-88-  
**Application Year:** 88  
**Issue Date:** 9/28/1988  
**Approval Type:** Municipal sewage  
**Status:** Approved  
**Application Type:**  
**Client Name:**  
**Client Address:**  
**Client City:**  
**Client Postal Code:**  
**Project Description:**  
**Contaminants:**  
**Emission Control:**

---

**Site:** **Kanata Research Park Corporation**  
**Plan 4M-1203, Blocks 1 to 17 Ottawa ON**

**Database:**  
**CA**

**Certificate #:** 2037-62NP7W  
**Application Year:** 2004  
**Issue Date:** 7/8/2004  
**Approval Type:** Municipal and Private Sewage Works  
**Status:** Approved  
**Application Type:**  
**Client Name:**  
**Client Address:**  
**Client City:**  
**Client Postal Code:**  
**Project Description:**  
**Contaminants:**  
**Emission Control:**

---

**Site:** **R.M. OF OTTAWA-CARLETON**  
**MACLAREN ST/BANK ST/CARTIER ST OTTAWA CITY ON**

**Database:**  
**CA**

**Certificate #:** 7-0590-97-  
**Application Year:** 97  
**Issue Date:** 7/7/1997  
**Approval Type:** Municipal water  
**Status:** Approved  
**Application Type:**  
**Client Name:**  
**Client Address:**  
**Client City:**  
**Client Postal Code:**  
**Project Description:**  
**Contaminants:**  
**Emission Control:**



---

**Site:** Nepean Street  
Kent to Bank and Metcalfe to Elgin Ottawa ON

**Database:**  
CA

**Certificate #:** 6059-5BPHX4  
**Application Year:** 02  
**Issue Date:** 7/8/02  
**Approval Type:** Municipal & Private sewage  
**Status:** Approved  
**Application Type:** New Certificate of Approval  
**Client Name:** The Corporation of the City of Ottawa  
**Client Address:** 110 Laurier Avenue West  
**Client City:** Ottawa  
**Client Postal Code:** K1P 1J1  
**Project Description:** This application is for the construction of combined storm and sanitary sewers on Nepean Street from Kent Street to Bank Street, and from Metcalfe Street to Elgin Street.  
**Contaminants:**  
**Emission Control:**

---

**Site:** Flora Street, City of Ottawa Ottawa ON

**Database:**  
CA

**Certificate #:** 7817-4JZGND  
**Application Year:** 00  
**Issue Date:** 6/7/00  
**Approval Type:** Municipal & Private sewage  
**Status:** Approved  
**Application Type:** New Certificate of Approval  
**Client Name:** Corporation of the City of Ottawa  
**Client Address:** 111 Sussex Drive, 7th Floor  
**Client City:** Ottawa  
**Client Postal Code:** K1N 5A1  
**Project Description:** Installation of a Combined Sewer in the City of Ottawa.  
**Contaminants:**  
**Emission Control:**

---

**Site:** City of Ottawa  
Fallowfield Road from Greenbank Road to Larkin Drive Ottawa ON

**Database:**  
CA

**Certificate #:** 8731-6Z2SAG  
**Application Year:** 2007  
**Issue Date:** 7/30/2007  
**Approval Type:** Municipal and Private Sewage Works  
**Status:** Approved  
**Application Type:**  
**Client Name:**  
**Client Address:**  
**Client City:**  
**Client Postal Code:**  
**Project Description:**  
**Contaminants:**  
**Emission Control:**

---

**Site:** OTTAWA CITY - GLOUCESTER STREET  
GLOUCESTER/BANK/LYON STS. OTTAWA CITY ON

**Database:**  
CA

**Certificate #:** 3-0118-90-  
**Application Year:** 90  
**Issue Date:** 2/16/1990  
**Approval Type:** Municipal sewage  
**Status:** Approved  
**Application Type:**  
**Client Name:**  
**Client Address:**  
**Client City:**

**Client Postal Code:**  
**Project Description:**  
**Contaminants:**  
**Emission Control:**

---

**Site:** **Kanata Research Park Corporation**  
**Plan 4M-1203, Blocks 1 to 17 Ottawa ON**

**Database:**  
**CA**

**Certificate #:** 3807-62PHBL  
**Application Year:** 2004  
**Issue Date:** 8/13/2004  
**Approval Type:** Municipal and Private Sewage Works  
**Status:** Approved  
**Application Type:**  
**Client Name:**  
**Client Address:**  
**Client City:**  
**Client Postal Code:**  
**Project Description:**  
**Contaminants:**  
**Emission Control:**

---

**Site:** **OTTAWA CITY, DESIGN & CONSTRUCTION DIV.**  
**MACLAREN ST./MCLEOD ST. (CSO) OTTAWA CITY ON**

**Database:**  
**CA**

**Certificate #:** 3-0497-99-  
**Application Year:** 99  
**Issue Date:** 6/9/1999  
**Approval Type:** Municipal sewage  
**Status:** Approved  
**Application Type:**  
**Client Name:**  
**Client Address:**  
**Client City:**  
**Client Postal Code:**  
**Project Description:**  
**Contaminants:**  
**Emission Control:**

---

**Site:** **R.M. OF OTTAWA-CARLETON**  
**CARLINGTON HEIGHTS WATER P.S. OTTAWA CITY ON**

**Database:**  
**CA**

**Certificate #:** 7-0698-96-  
**Application Year:** 96  
**Issue Date:** 8/7/1996  
**Approval Type:** Municipal water  
**Status:** Approved  
**Application Type:**  
**Client Name:**  
**Client Address:**  
**Client City:**  
**Client Postal Code:**  
**Project Description:**  
**Contaminants:**  
**Emission Control:**

---

**Site:** **OTTAWA CITY**  
**FIFTH AVE/BANK ST/O'CONNOR ST. OTTAWA ON**

**Database:**  
**CA**

**Certificate #:** 7-0193-98-  
**Application Year:** 98  
**Issue Date:** 4/3/1998  
**Approval Type:** Municipal water

**Status:** Approved  
**Application Type:**  
**Client Name:**  
**Client Address:**  
**Client City:**  
**Client Postal Code:**  
**Project Description:**  
**Contaminants:**  
**Emission Control:**

---

**Site:** R.M. OF OTTAWA-CARLETON - LISGAR STREET  
LISGAR ST/KENT ST/BRONSON ST. OTTAWA CITY ON

**Database:**  
CA

**Certificate #:** 7-0856-90-  
**Application Year:** 90  
**Issue Date:** 6/15/1990  
**Approval Type:** Municipal water  
**Status:** Approved  
**Application Type:**  
**Client Name:**  
**Client Address:**  
**Client City:**  
**Client Postal Code:**  
**Project Description:**  
**Contaminants:**  
**Emission Control:**

---

**Site:** City of Ottawa  
Bank Street - Regent Street to Glebe Avenue Ottawa ON

**Database:**  
CA

**Certificate #:** 4000-8EDQTH  
**Application Year:** 2011  
**Issue Date:** 3/14/2011  
**Approval Type:** Municipal and Private Sewage Works  
**Status:** Approved  
**Application Type:**  
**Client Name:**  
**Client Address:**  
**Client City:**  
**Client Postal Code:**  
**Project Description:**  
**Contaminants:**  
**Emission Control:**

---

**Site:** City of Ottawa  
Fallowfield Road from Greenbank Road to Larkin Drive Ottawa ON

**Database:**  
CA

**Certificate #:** 1159-6V7QM4  
**Application Year:** 2006  
**Issue Date:** 11/10/2006  
**Approval Type:** Municipal and Private Sewage Works  
**Status:** Approved  
**Application Type:**  
**Client Name:**  
**Client Address:**  
**Client City:**  
**Client Postal Code:**  
**Project Description:**  
**Contaminants:**  
**Emission Control:**

---

**Site:** R.M. OF OTTAWA-CARLETON  
GLEBE AVE./LYNN ST./BANK ST. OTTAWA ON

**Database:**  
CA

**Certificate #:** 7-0426-98-  
**Application Year:** 98  
**Issue Date:** 5/29/1998  
**Approval Type:** Municipal water  
**Status:** Approved  
**Application Type:**  
**Client Name:**  
**Client Address:**  
**Client City:**  
**Client Postal Code:**  
**Project Description:**  
**Contaminants:**  
**Emission Control:**

---

**Site:** CITY OF OTTAWA - GLOUCESTER ST.  
GLOUCESTER/LYON/BANK STS. OTTAWA CITY ON

**Database:**  
CA

**Certificate #:** 7-0091-90-  
**Application Year:** 90  
**Issue Date:** 2/16/1990  
**Approval Type:** Municipal water  
**Status:** Approved  
**Application Type:**  
**Client Name:**  
**Client Address:**  
**Client City:**  
**Client Postal Code:**  
**Project Description:**  
**Contaminants:**  
**Emission Control:**

---

**Site:** R.M. OF OTTAWA-CARLETON  
ARLINGTON STREET OTTAWA CITY ON

**Database:**  
CA

**Certificate #:** 7-1365-88-  
**Application Year:** 88  
**Issue Date:** 8/30/1988  
**Approval Type:** Municipal water  
**Status:** Approved  
**Application Type:**  
**Client Name:**  
**Client Address:**  
**Client City:**  
**Client Postal Code:**  
**Project Description:**  
**Contaminants:**  
**Emission Control:**

---

**Site:** Greely Family Farm Inc.  
South of Parkway Road East of Bank Street, and west of Sales Barn Road, Part of Ottawa ON

**Database:**  
CA

**Certificate #:** 8595-89ZHFD  
**Application Year:** 2011  
**Issue Date:** 2/4/2011  
**Approval Type:** Municipal and Private Sewage Works  
**Status:** Approved  
**Application Type:**  
**Client Name:**  
**Client Address:**  
**Client City:**  
**Client Postal Code:**  
**Project Description:**  
**Contaminants:**  
**Emission Control:**

---

**Site:** City of Ottawa  
Bank St from Laurier Avenue to Somerest Street Ottawa ON

**Database:**  
CA

**Certificate #:** 4804-7DGNT6  
**Application Year:** 2008  
**Issue Date:** 4/8/2008  
**Approval Type:** Municipal and Private Sewage Works  
**Status:** Approved  
**Application Type:**  
**Client Name:**  
**Client Address:**  
**Client City:**  
**Client Postal Code:**  
**Project Description:**  
**Contaminants:**  
**Emission Control:**

---

**Site:** City of Ottawa  
River Road to Limebank Rd Ottawa ON

**Database:**  
CA

**Certificate #:** 2826-7UPNU6  
**Application Year:** 2009  
**Issue Date:** 8/10/2009  
**Approval Type:** Municipal and Private Sewage Works  
**Status:** Approved  
**Application Type:**  
**Client Name:**  
**Client Address:**  
**Client City:**  
**Client Postal Code:**  
**Project Description:**  
**Contaminants:**  
**Emission Control:**

---

**Site:** Flora Street, City of Ottawa Ottawa ON

**Database:**  
CA

**Certificate #:** 6314-4K5KPG  
**Application Year:** 00  
**Issue Date:** 5/9/00  
**Approval Type:** Municipal & Private water  
**Status:** Approved  
**Application Type:** New Certificate of Approval  
**Client Name:** Corporation of the Regional Municipality of Ottawa-Carleton  
**Client Address:** 111 Lisgar Street  
**Client City:** Ottawa  
**Client Postal Code:** K2P 2L7  
**Project Description:** Construction of Watermain and Appurtenances on Flora St. from Bronson Avenue to Bank St.  
**Contaminants:**  
**Emission Control:**

---

**Site:** City of Ottawa  
Bank St Bank Street from Somerset Street to Catherine Street Ottawa ON

**Database:**  
CA

**Certificate #:** 7054-7L4LKY  
**Application Year:** 2008  
**Issue Date:** 11/28/2008  
**Approval Type:** Municipal and Private Sewage Works  
**Status:** Approved  
**Application Type:**  
**Client Name:**  
**Client Address:**

**Client City:**  
**Client Postal Code:**  
**Project Description:**  
**Contaminants:**  
**Emission Control:**

---

**Site:** **McLeod Street Ottawa ON**

**Database:**  
**CA**

**Certificate #:** 0461-54ATD3  
**Application Year:** 01  
**Issue Date:** 11/9/01  
**Approval Type:** Municipal & Private water  
**Status:** Approved  
**Application Type:** New Certificate of Approval  
**Client Name:** The Corporation of the City of Ottawa  
**Client Address:** 101 Centrepointe Drive  
**Client City:** Ottawa  
**Client Postal Code:** K2G 5K7  
**Project Description:** Watermain construction  
**Contaminants:**  
**Emission Control:**

---

**Site:** **R.M. OF OTTAWA-CARLETON  
SE TRANSITWAY/BANK ST. OTTAWA CITY ON**

**Database:**  
**CA**

**Certificate #:** 3-1051-94-  
**Application Year:** 94  
**Issue Date:** 8/15/1994  
**Approval Type:** Municipal sewage  
**Status:** Approved  
**Application Type:**  
**Client Name:**  
**Client Address:**  
**Client City:**  
**Client Postal Code:**  
**Project Description:**  
**Contaminants:**  
**Emission Control:**

---

**Site:** **Urban Capital (Gladstone) Inc.  
Adjacent to Bank Street on the east side between McLeod Street and Gladstone Ave Ottawa ON**

**Database:**  
**CA**

**Certificate #:** 1501-82LQJG  
**Application Year:** 2010  
**Issue Date:** 3/17/2010  
**Approval Type:** Municipal and Private Sewage Works  
**Status:** Approved  
**Application Type:**  
**Client Name:**  
**Client Address:**  
**Client City:**  
**Client Postal Code:**  
**Project Description:**  
**Contaminants:**  
**Emission Control:**

---

**Site:** **MACDONALD DEVELOPMENT CORP.-PLAZA  
EASEMENT-BANK STREET OTTAWA CITY ON**

**Database:**  
**CA**

**Certificate #:** 3-1864-86-  
**Application Year:** 86  
**Issue Date:** 12/19/1986

**Approval Type:** Municipal sewage  
**Status:** Approved  
**Application Type:**  
**Client Name:**  
**Client Address:**  
**Client City:**  
**Client Postal Code:**  
**Project Description:**  
**Contaminants:**  
**Emission Control:**

---

**Site:** OTTAWA CITY - D. DOUGHERTY - LISGAR ST.  
LISGAR ST/KENT ST/BRONSON AVE. OTTAWA CITY ON

**Database:**  
CA

**Certificate #:** 3-1048-90-  
**Application Year:** 90  
**Issue Date:** 6/15/1990  
**Approval Type:** Municipal sewage  
**Status:** Approved  
**Application Type:**  
**Client Name:**  
**Client Address:**  
**Client City:**  
**Client Postal Code:**  
**Project Description:**  
**Contaminants:**  
**Emission Control:**

---

**Site:** Gerry Crepin Cartage Limited  
Part 1, RP 5R-512. Off Rideau Road, about 2 km north east of Bank Street Ottawa ON

**Database:**  
CA

**Certificate #:** 6264-82BQBT  
**Application Year:** 2010  
**Issue Date:** 2/5/2010  
**Approval Type:** Industrial Sewage Works  
**Status:** Approved  
**Application Type:**  
**Client Name:**  
**Client Address:**  
**Client City:**  
**Client Postal Code:**  
**Project Description:**  
**Contaminants:**  
**Emission Control:**

---

**Site:** OTTAWA CITY  
BANK ST./RIVERSIDE DR./OHIO ST OTTAWA CITY ON

**Database:**  
CA

**Certificate #:** 3-0211-94-  
**Application Year:** 94  
**Issue Date:** 3/15/1994  
**Approval Type:** Municipal sewage  
**Status:** Approved  
**Application Type:**  
**Client Name:**  
**Client Address:**  
**Client City:**  
**Client Postal Code:**  
**Project Description:**  
**Contaminants:**  
**Emission Control:**

---

**Site:** R.M. OF OTTAWA-CARLETON

**Database:**  
CA

**S.E.TRANSITWAY/BANK ST. OTTAWA CITY ON**

**Certificate #:** 3-1031-94-  
**Application Year:** 94  
**Issue Date:** 8/11/1994  
**Approval Type:** Municipal sewage  
**Status:** Approved  
**Application Type:**  
**Client Name:**  
**Client Address:**  
**Client City:**  
**Client Postal Code:**  
**Project Description:**  
**Contaminants:**  
**Emission Control:**

---

**Site:** *Taggart Construction Limited*  
*Bank Street South Ottawa ON*

**Database:**  
*CONV*

**File No:** 010503  
**Crown Brief No:**  
**Court Location:**  
**Publication City:**  
**Publication Title:**  
**Act:**  
**Act(s):**  
**First Matter:**  
**Second Matter:**  
**Investigation 1:**  
**Investigation 2:**  
**Penalty Imposed:**  
**Description:**

**Location:**  
**Region:**  
**Ministry District:**

On December 3, 2009, Taggart Construction Limited pleaded guilty to one violation under the Ontario Water Resources Act for failing to comply with a Provincial Officer Order to submit weekly water taking records showing daily water taking volumes. The company was contracted to install municipal services for the Findlay Creek Subdivision located on Bank Street in South Ottawa. A ministry inspection of the construction site in the fall of 2007 revealed concerns with water taking activities and a Provincial Officer Order was issued. One of the requirements of the Order, related to keeping accurate water taking records and submitting them to the ministry, was not complied with. The company was charged following an investigation by the ministry's Investigations and Enforcement Branch and was fined \$5,000 plus victim fine surcharge. The company was given 30 days to pay the fine.

**Background:**  
**URL:**

**Additional Details**

**Publication Date:**  
**Count:** 1  
**Act:** Provincial Officer Order  
**Regulation:**  
**Section:**  
**Act/Regulation/Section:** Provincial Officer Order  
**Date of Offence:**  
**Date of Conviction:**  
**Date Charged:** December 3, 2009  
**Charge Disposition:** fine, victim fine surcharge  
**Fine:** \$5,000  
**Synopsis:**

---

**Site:** *Golder Associates Ltd.*  
*19311935 Robertson Road Ottawa K2H 5B9 CITY OF OTTAWA ON*

**Database:**  
*EBR*

**EBR Registry No:** 012-2926  
**Ministry Ref No:** 6895-9PJHS5  
**Notice Type:** Instrument Decision  
**Notice Stage:**  
**Notice Date:** February 08, 2016  
**Proposal Date:** October 31, 2014

**Decision Posted:**  
**Exception Posted:**  
**Section:**  
**Act 1:**  
**Act 2:**  
**Site Location Map:**



**Year:** 2014  
**Instrument Type:** (EPA Part II.1-air) - Environmental Compliance Approval (project type: air)  
**Off Instrument Name:**  
**Posted By:**  
**Company Name:** Golder Associates Ltd.  
**Site Address:**  
**Location Other:**  
**Proponent Name:**  
**Proponent Address:** 1931 Robertson Road, Ottawa Ontario, Canada K2H 5B9  
**Comment Period:**  
**URL:**

**Site Location Details:**

19311935 Robertson Road Ottawa K2H 5B9 CITY OF OTTAWA

---

**Site:** *Mattamy (Half Moon Bay 3) Limited* **Database:**  
*West of Greenbank Rd 500 m south of Cambrian Road Ottawa ON K2K 2M5* **ECA**

**Approval No:** 9081-9NEH6Y **MOE District:**  
**Approval Date:** 2014-08-29 **City:**  
**Status:** Approved **Longitude:**  
**Record Type:** ECA **Latitude:**  
**Link Source:** IDS **Geometry X:**  
**SWP Area Name:** **Geometry Y:**  
**Approval Type:** ECA-MUNICIPAL AND PRIVATE SEWAGE WORKS  
**Project Type:** MUNICIPAL AND PRIVATE SEWAGE WORKS  
**Business Name:** Mattamy (Half Moon Bay 3) Limited  
**Address:** West of Greenbank Rd 500 m south of Cambrian Road  
**Full Address:**  
**Full PDF Link:** <https://www.accessenvironment.ene.gov.on.ca/instruments/0883-9N5RWD-14.pdf>  
**PDF Site Location:**

---

**Site:** *City of Ottawa* **Database:**  
*Imperial Avenue and Renfrew Avenue (Between Bronson Avenue and Renfrew Avenue's eastern extent and east of Lyon St. S) Ottawa ON K2G 6J8* **ECA**

**Approval No:** 6085-AD4TMF **MOE District:**  
**Approval Date:** 2016-09-01 **City:**  
**Status:** Approved **Longitude:**  
**Record Type:** ECA **Latitude:**  
**Link Source:** IDS **Geometry X:**  
**SWP Area Name:** **Geometry Y:**  
**Approval Type:** ECA-MUNICIPAL AND PRIVATE SEWAGE WORKS  
**Project Type:** MUNICIPAL AND PRIVATE SEWAGE WORKS  
**Business Name:** City of Ottawa  
**Address:** Imperial Avenue and Renfrew Avenue (Between Bronson Avenue and Renfrew Avenue's eastern extent and east of Lyon St. S)  
**Full Address:**  
**Full PDF Link:** <https://www.accessenvironment.ene.gov.on.ca/instruments/4669-A9NHTC-14.pdf>  
**PDF Site Location:**

---

**Site:** *City of Ottawa* **Database:**  
*Queen Street (PIN 041120049) Queen Street (PIN 041140274), Albert Street (PIN041140402) Ottawa ON K2G 6J8* **ECA**

**Approval No:** 3188-BDRQES **MOE District:**  
**Approval Date:** 2019-07-18 **City:**  
**Status:** Approved **Longitude:**  
**Record Type:** ECA **Latitude:**  
**Link Source:** IDS **Geometry X:**  
**SWP Area Name:** **Geometry Y:**  
**Approval Type:** ECA-MUNICIPAL AND PRIVATE SEWAGE WORKS  
**Project Type:** MUNICIPAL AND PRIVATE SEWAGE WORKS  
**Business Name:** City of Ottawa

**Address:** Queen Street (PIN 041120049) Queen Street (PIN 041140274), Albert Street (PIN041140402)  
**Full Address:**  
**Full PDF Link:** <https://www.accessenvironment.ene.gov.on.ca/instruments/2983-BDALES-14.pdf>  
**PDF Site Location:**

---

**Site:** **City of Ottawa** **Database:**  
**ECA**  
**Fallowfield Road from Greenbank Road to Larkin Drive Ottawa ON K2G 6J8**

**Approval No:** 8731-6Z2SAG **MOE District:**  
**Approval Date:** 2007-07-30 **City:**  
**Status:** Approved **Longitude:**  
**Record Type:** ECA **Latitude:**  
**Link Source:** IDS **Geometry X:**  
**SWP Area Name:** **Geometry Y:**  
**Approval Type:** ECA-MUNICIPAL AND PRIVATE SEWAGE WORKS  
**Project Type:** MUNICIPAL AND PRIVATE SEWAGE WORKS  
**Business Name:** City of Ottawa  
**Address:** Fallowfield Road from Greenbank Road to Larkin Drive  
**Full Address:**  
**Full PDF Link:** <https://www.accessenvironment.ene.gov.on.ca/instruments/6271-6UVP46-14.pdf>  
**PDF Site Location:**

---

**Site:** **Greely Family Farm Inc.** **Database:**  
**ECA**  
**South of Parkway Road East of Bank Street, and west of Sales Barn Road, Part of Lots 73 and 74, Concession 5, RCP 902 Ottawa ON K4P 0B6**

**Approval No:** 8595-89ZHFD **MOE District:**  
**Approval Date:** 2011-02-04 **City:**  
**Status:** Revoked and/or Replaced **Longitude:**  
**Record Type:** ECA **Latitude:**  
**Link Source:** IDS **Geometry X:**  
**SWP Area Name:** **Geometry Y:**  
**Approval Type:** ECA-MUNICIPAL AND PRIVATE SEWAGE WORKS  
**Project Type:** MUNICIPAL AND PRIVATE SEWAGE WORKS  
**Business Name:** Greely Family Farm Inc.  
**Address:** South of Parkway Road East of Bank Street, and west of Sales Barn Road, Part of Lots 73 and 74, Concession 5, RCP 902  
**Full Address:**  
**Full PDF Link:** <https://www.accessenvironment.ene.gov.on.ca/instruments/1532-88DR6A-14.pdf>  
**PDF Site Location:**

---

**Site:** **Mattamy (Half Moon Bay 3) Limited** **Database:**  
**ECA**  
**West of Greenbank Road, South of Cambrian Road Ottawa ON K2K 2M5**

**Approval No:** 1400-8Y3RNL **MOE District:**  
**Approval Date:** 2012-09-18 **City:**  
**Status:** Approved **Longitude:**  
**Record Type:** ECA **Latitude:**  
**Link Source:** IDS **Geometry X:**  
**SWP Area Name:** **Geometry Y:**  
**Approval Type:** ECA-MUNICIPAL AND PRIVATE SEWAGE WORKS  
**Project Type:** MUNICIPAL AND PRIVATE SEWAGE WORKS  
**Business Name:** Mattamy (Half Moon Bay 3) Limited  
**Address:** West of Greenbank Road, South of Cambrian Road  
**Full Address:**  
**Full PDF Link:** <https://www.accessenvironment.ene.gov.on.ca/instruments/0312-8XLQPD-14.pdf>  
**PDF Site Location:**

---

**Site:** **City of Ottawa** **Database:**  
**ECA**  
**Greenbank Rd Ottawa ON K2G 6J8**

**Approval No:** 5363-AH4PJ3 **MOE District:**  
**Approval Date:** 2017-01-13 **City:**  
**Status:** Approved **Longitude:**

**Record Type:** ECA  
**Link Source:** IDS  
**SWP Area Name:**  
**Approval Type:** ECA-MUNICIPAL AND PRIVATE SEWAGE WORKS  
**Project Type:** MUNICIPAL AND PRIVATE SEWAGE WORKS  
**Business Name:** City of Ottawa  
**Address:** Greenbank Rd  
**Full Address:**  
**Full PDF Link:** <https://www.accessenvironment.ene.gov.on.ca/instruments/3138-A86P23-14.pdf>  
**PDF Site Location:**

**Latitude:**  
**Geometry X:**  
**Geometry Y:**

---

**Site:** **Greely Village Centre Owners Association Inc.**  
**South of Parkway Road East of Bank Street, and west of Sales Barn Road, Part of Lots 73 and 74, Concession 5, RCP 902 Ottawa ON K4P 0B6**

**Database:**  
**ECA**

**Approval No:** 2418-AVJRJ5  
**Approval Date:** 2018-04-19  
**Status:** Approved  
**Record Type:** ECA  
**Link Source:** IDS  
**SWP Area Name:**  
**Approval Type:** ECA-MUNICIPAL AND PRIVATE SEWAGE WORKS  
**Project Type:** MUNICIPAL AND PRIVATE SEWAGE WORKS  
**Business Name:** Greely Village Centre Owners Association Inc.  
**Address:** South of Parkway Road East of Bank Street, and west of Sales Barn Road, Part of Lots 73 and 74, Concession 5, RCP 902  
**Full Address:**  
**Full PDF Link:** <https://www.accessenvironment.ene.gov.on.ca/instruments/7067-ASQL78-14.pdf>  
**PDF Site Location:**

**MOE District:**  
**City:**  
**Longitude:**  
**Latitude:**  
**Geometry X:**  
**Geometry Y:**

---

**Site:** **City of Ottawa**  
**Florence St (from Kent Street to Bank Street) Ottawa ON K2G 6J8**

**Database:**  
**ECA**

**Approval No:** 7198-B76NXJ  
**Approval Date:** 2018-12-13  
**Status:** Approved  
**Record Type:** ECA  
**Link Source:** IDS  
**SWP Area Name:**  
**Approval Type:** ECA-MUNICIPAL AND PRIVATE SEWAGE WORKS  
**Project Type:** MUNICIPAL AND PRIVATE SEWAGE WORKS  
**Business Name:** City of Ottawa  
**Address:** Florence St (from Kent Street to Bank Street)  
**Full Address:**  
**Full PDF Link:** <https://www.accessenvironment.ene.gov.on.ca/instruments/6425-B6ZKDX-13.pdf>  
**PDF Site Location:**

**MOE District:**  
**City:**  
**Longitude:**  
**Latitude:**  
**Geometry X:**  
**Geometry Y:**

---

**Site:** **Mattamy (Half Moon Bay 3) Limited**  
**West of Greenbank Rd 500 m South of Cambrian Road Ottawa ON K2K 2M5**

**Database:**  
**ECA**

**Approval No:** 9789-9XEJEL  
**Approval Date:** 2015-06-12  
**Status:** Approved  
**Record Type:** ECA  
**Link Source:** IDS  
**SWP Area Name:**  
**Approval Type:** ECA-MUNICIPAL AND PRIVATE SEWAGE WORKS  
**Project Type:** MUNICIPAL AND PRIVATE SEWAGE WORKS  
**Business Name:** Mattamy (Half Moon Bay 3) Limited  
**Address:** West of Greenbank Rd 500 m South of Cambrian Road  
**Full Address:**  
**Full PDF Link:** <https://www.accessenvironment.ene.gov.on.ca/instruments/1906-9WJHV5-14.pdf>  
**PDF Site Location:**

**MOE District:**  
**City:**  
**Longitude:**  
**Latitude:**  
**Geometry X:**  
**Geometry Y:**

**Site:** City of Ottawa  
Kent to Bank and Metcalfe to Elgin Ottawa ON K1P 1J1

**Database:**  
ECA

**Approval No:** 9810-5BPJ33  
**Approval Date:** 2002-07-08  
**Status:** Approved  
**Record Type:** ECA  
**Link Source:** IDS  
**SWP Area Name:**  
**Approval Type:** ECA-Municipal and Private Water Works  
**Project Type:** Municipal and Private Water Works  
**Business Name:** City of Ottawa  
**Address:** Kent to Bank and Metcalfe to Elgin  
**Full Address:**  
**Full PDF Link:**  
**PDF Site Location:**

**MOE District:**  
**City:**  
**Longitude:**  
**Latitude:**  
**Geometry X:**  
**Geometry Y:**

**Site:** City of Ottawa  
Greenbank Rd Ottawa ON K2G 6J8

**Database:**  
ECA

**Approval No:** 2429-A8QJUW  
**Approval Date:** 2016-04-13  
**Status:** Approved  
**Record Type:** ECA  
**Link Source:** IDS  
**SWP Area Name:**  
**Approval Type:** ECA-MUNICIPAL AND PRIVATE SEWAGE WORKS  
**Project Type:** MUNICIPAL AND PRIVATE SEWAGE WORKS  
**Business Name:** City of Ottawa  
**Address:** Greenbank Rd  
**Full Address:**  
**Full PDF Link:** <https://www.accessenvironment.ene.gov.on.ca/instruments/0338-A86NUC-14.pdf>  
**PDF Site Location:**

**MOE District:**  
**City:**  
**Longitude:**  
**Latitude:**  
**Geometry X:**  
**Geometry Y:**

**Site:** City of Ottawa  
Earl Armstrong Rd River Road to Limebank Road Ottawa ON K1P 1J1

**Database:**  
ECA

**Approval No:** 9430-7V8P7B  
**Approval Date:** 2009-09-09  
**Status:** Approved  
**Record Type:** ECA  
**Link Source:** IDS  
**SWP Area Name:**  
**Approval Type:** ECA-MUNICIPAL AND PRIVATE SEWAGE WORKS  
**Project Type:** MUNICIPAL AND PRIVATE SEWAGE WORKS  
**Business Name:** City of Ottawa  
**Address:** Earl Armstrong Rd River Road to Limebank Road  
**Full Address:**  
**Full PDF Link:** <https://www.accessenvironment.ene.gov.on.ca/instruments/3848-7SNPR4-14.pdf>  
**PDF Site Location:**

**MOE District:**  
**City:**  
**Longitude:**  
**Latitude:**  
**Geometry X:**  
**Geometry Y:**

**Site:** City of Ottawa  
Bank St Mitch Owens Road Ottawa ON K2G 6J8

**Database:**  
ECA

**Approval No:** 7550-C4VHWH  
**Approval Date:** 2021-07-15  
**Status:** Approved  
**Record Type:** ECA  
**Link Source:** IDS  
**SWP Area Name:** South Nation  
**Approval Type:** ECA-MUNICIPAL AND PRIVATE SEWAGE WORKS  
**Project Type:** MUNICIPAL AND PRIVATE SEWAGE WORKS  
**Business Name:** City of Ottawa  
**Address:** Bank St Mitch Owens Road

**MOE District:** Ottawa  
**City:**  
**Longitude:**  
**Latitude:**  
**Geometry X:** -8413139.7223  
**Geometry Y:** 5667368.92059996

**Full Address:**  
**Full PDF Link:**  
**PDF Site Location:**

<https://www.accessenvironment.ene.gov.on.ca/instruments/5335-C47JJE-14.pdf>

---

**Site:** **SNC- Lavalin Trillium Partner 1 Inc. and SNC- Lavalin Trillium Partner 2 Inc.,  
operating as Transitnext General Partnership Limebank Rd Ottawa ON M5H 3T9**

**Database:**  
**ECA**

**Approval No:** 0637-C7KK4Z **MOE District:** Ottawa  
**Approval Date:** 2021-11-07 **City:**  
**Status:** Approved **Longitude:**  
**Record Type:** ECA **Latitude:**  
**Link Source:** IDS **Geometry X:** -8422682.0291000009  
**SWP Area Name:** Rideau Valley **Geometry Y:** 5664419.7690000003  
**Approval Type:** ECA-MUNICIPAL AND PRIVATE SEWAGE WORKS  
**Project Type:** MUNICIPAL AND PRIVATE SEWAGE WORKS  
**Business Name:** SNC- Lavalin Trillium Partner 1 Inc. and SNC- Lavalin Trillium Partner 2 Inc., operating as Transitnext General Partnership  
**Address:** Limebank Rd  
**Full Address:**  
**Full PDF Link:** <https://www.accessenvironment.ene.gov.on.ca/instruments/8528-C6APT5-14.pdf>  
**PDF Site Location:** Ottawa LRT Trillium Line - Limebank Station  
Limebank Road, Main Street, and Connector Road  
City of Ottawa, Ontario

---

**Site:** **City of Ottawa  
Terry Fox Drive (from Cope Drive to Fernbank Road) Ottawa ON K1P 1J1**

**Database:**  
**ECA**

**Approval No:** 0462-6D4N3R **MOE District:**  
**Approval Date:** 2005-06-08 **City:**  
**Status:** Approved **Longitude:**  
**Record Type:** ECA **Latitude:**  
**Link Source:** IDS **Geometry X:**  
**SWP Area Name:** **Geometry Y:**  
**Approval Type:** ECA-MUNICIPAL AND PRIVATE SEWAGE WORKS  
**Project Type:** MUNICIPAL AND PRIVATE SEWAGE WORKS  
**Business Name:** City of Ottawa  
**Address:** Terry Fox Drive (from Cope Drive to Fernbank Road)  
**Full Address:**  
**Full PDF Link:** <https://www.accessenvironment.ene.gov.on.ca/instruments/9179-6CZ23K-14.pdf>  
**PDF Site Location:**

---

**Site:** **Greely Family Farm Inc./ Greely Village Centre Owners Association Inc.  
South of Parkway Road East of Bank Street, and west of Sales Barn Road, Part of Lots 73 and 74, Concession 5,  
RCP 902 Ottawa ON K4P 0B6**

**Database:**  
**ECA**

**Approval No:** 6166-8SNL4C **MOE District:**  
**Approval Date:** 2016-03-23 **City:**  
**Status:** Revoked and/or Replaced **Longitude:**  
**Record Type:** ECA **Latitude:**  
**Link Source:** IDS **Geometry X:**  
**SWP Area Name:** **Geometry Y:**  
**Approval Type:** ECA-MUNICIPAL AND PRIVATE SEWAGE WORKS  
**Project Type:** MUNICIPAL AND PRIVATE SEWAGE WORKS  
**Business Name:** Greely Family Farm Inc./ Greely Village Centre Owners Association Inc.  
**Address:** South of Parkway Road East of Bank Street, and west of Sales Barn Road, Part of Lots 73 and 74, Concession 5,  
RCP 902  
**Full Address:**  
**Full PDF Link:** <https://www.accessenvironment.ene.gov.on.ca/instruments/2067-8Q8K7W-14.pdf>  
**PDF Site Location:**

---

**Site:** **City of Ottawa  
Fallowfield Road from Greenbank Road to Larkin Drive Ottawa ON K2G 6J8**

**Database:**  
**ECA**

**Approval No:** 1159-6V7QM4 **MOE District:**

**Approval Date:** 2006-11-10  
**Status:** Approved  
**Record Type:** ECA  
**Link Source:** IDS  
**SWP Area Name:**  
**Approval Type:** ECA-MUNICIPAL AND PRIVATE SEWAGE WORKS  
**Project Type:** MUNICIPAL AND PRIVATE SEWAGE WORKS  
**Business Name:** City of Ottawa  
**Address:** Fallowfield Road from Greenbank Road to Larkin Drive  
**Full Address:**  
**Full PDF Link:** <https://www.accessenvironment.ene.gov.on.ca/instruments/6800-6UVPF-14.pdf>  
**PDF Site Location:**

**City:**  
**Longitude:**  
**Latitude:**  
**Geometry X:**  
**Geometry Y:**

---

**Site:** **City of Ottawa**  
**McLeod Street Ottawa ON K2G 5K7**

**Database:**  
**ECA**

**Approval No:** 0461-54ATD3  
**Approval Date:** 2001-11-09  
**Status:** Approved  
**Record Type:** ECA  
**Link Source:** IDS  
**SWP Area Name:**  
**Approval Type:** ECA-Municipal and Private Water Works  
**Project Type:** Municipal and Private Water Works  
**Business Name:** City of Ottawa  
**Address:** McLeod Street  
**Full Address:**  
**Full PDF Link:**  
**PDF Site Location:**

**MOE District:**  
**City:**  
**Longitude:**  
**Latitude:**  
**Geometry X:**  
**Geometry Y:**

---

**Site:** **City of Ottawa**  
**Bronson Ave between Laurier Ave and Arlington Ave, and Gladstone Ave between Cambridge St and Bronson Ave**  
**Ottawa ON K2G 6J8**

**Database:**  
**ECA**

**Approval No:** 3535-8T9LDY  
**Approval Date:** 2012-04-12  
**Status:** Approved  
**Record Type:** ECA  
**Link Source:** IDS  
**SWP Area Name:**  
**Approval Type:** ECA-MUNICIPAL AND PRIVATE SEWAGE WORKS  
**Project Type:** MUNICIPAL AND PRIVATE SEWAGE WORKS  
**Business Name:** City of Ottawa  
**Address:** Bronson Ave between Laurier Ave and Arlington Ave, and Gladstone Ave between Cambridge St and Bronson Ave  
**Full Address:**  
**Full PDF Link:** <https://www.accessenvironment.ene.gov.on.ca/instruments/7308-8PLKHH-14.pdf>  
**PDF Site Location:**

**MOE District:**  
**City:**  
**Longitude:**  
**Latitude:**  
**Geometry X:**  
**Geometry Y:**

---

**Site:** **City of Ottawa**  
**Bank St from Laurier Avenue to Somerst Street Ottawa ON K1P 1J1**

**Database:**  
**ECA**

**Approval No:** 8654-7DGNMN  
**Approval Date:** 2008-04-08  
**Status:** Approved  
**Record Type:** ECA  
**Link Source:** IDS  
**SWP Area Name:**  
**Approval Type:** ECA-Municipal Drinking Water Systems  
**Project Type:** Municipal Drinking Water Systems  
**Business Name:** City of Ottawa  
**Address:** Bank St from Laurier Avenue to Somerst Street  
**Full Address:**  
**Full PDF Link:**  
**PDF Site Location:**

**MOE District:**  
**City:**  
**Longitude:**  
**Latitude:**  
**Geometry X:**  
**Geometry Y:**

---

**Site:** City of Ottawa  
Kent to Bank and Metcalfe to Elgin Ottawa ON K1P 1J1

**Database:**  
ECA

**Approval No:** 6059-5BPHX4  
**Approval Date:** 2002-07-08  
**Status:** Approved  
**Record Type:** ECA  
**Link Source:** IDS  
**SWP Area Name:**  
**Approval Type:** ECA-MUNICIPAL AND PRIVATE SEWAGE WORKS  
**Project Type:** MUNICIPAL AND PRIVATE SEWAGE WORKS  
**Business Name:** City of Ottawa  
**Address:** Kent to Bank and Metcalfe to Elgin  
**Full Address:**  
**Full PDF Link:** <https://www.accessenvironment.ene.gov.on.ca/instruments/6383-5BHRYF-14.pdf>  
**PDF Site Location:**

**MOE District:**  
**City:**  
**Longitude:**  
**Latitude:**  
**Geometry X:**  
**Geometry Y:**

---

**Site:** City of Ottawa  
McLeod Street (between Bronson Avenue and Lyon Street) Ottawa ON K2G 6J8

**Database:**  
ECA

**Approval No:** 8077-B76M5T  
**Approval Date:** 2018-12-13  
**Status:** Approved  
**Record Type:** ECA  
**Link Source:** IDS  
**SWP Area Name:**  
**Approval Type:** ECA-MUNICIPAL AND PRIVATE SEWAGE WORKS  
**Project Type:** MUNICIPAL AND PRIVATE SEWAGE WORKS  
**Business Name:** City of Ottawa  
**Address:** McLeod Street (between Bronson Avenue and Lyon Street)  
**Full Address:**  
**Full PDF Link:** <https://www.accessenvironment.ene.gov.on.ca/instruments/1046-B6ZK8B-13.pdf>  
**PDF Site Location:**

**MOE District:**  
**City:**  
**Longitude:**  
**Latitude:**  
**Geometry X:**  
**Geometry Y:**

---

**Site:** City of Ottawa  
Linda Thom Park from Bank Street to Warrington Drive Ottawa ON K2G 6J8

**Database:**  
ECA

**Approval No:** 9018-6CJRY7  
**Approval Date:** 2005-05-25  
**Status:** Approved  
**Record Type:** ECA  
**Link Source:** IDS  
**SWP Area Name:**  
**Approval Type:** ECA-Municipal Drinking Water Systems  
**Project Type:** Municipal Drinking Water Systems  
**Business Name:** City of Ottawa  
**Address:** Linda Thom Park from Bank Street to Warrington Drive  
**Full Address:**  
**Full PDF Link:**  
**PDF Site Location:**

**MOE District:**  
**City:**  
**Longitude:**  
**Latitude:**  
**Geometry X:**  
**Geometry Y:**

---

**Site:** City of Ottawa  
Bank St from Laurier Avenue to Somerest Street Ottawa ON K1P 1J1

**Database:**  
ECA

**Approval No:** 4804-7DGNT6  
**Approval Date:** 2008-04-08  
**Status:** Approved  
**Record Type:** ECA  
**Link Source:** IDS  
**SWP Area Name:**  
**Approval Type:** ECA-MUNICIPAL AND PRIVATE SEWAGE WORKS  
**Project Type:** MUNICIPAL AND PRIVATE SEWAGE WORKS  
**Business Name:** City of Ottawa

**MOE District:**  
**City:**  
**Longitude:**  
**Latitude:**  
**Geometry X:**  
**Geometry Y:**



**Address:** Bank St from Laurier Avenue to Somerest Street  
**Full Address:**  
**Full PDF Link:** <https://www.accessenvironment.ene.gov.on.ca/instruments/2768-7DDL4E-14.pdf>  
**PDF Site Location:**

---

**Site:** **Mattamy (Half Moon Bay 3) Limited** **Database:**  
**ECA**  
**Greenbank Rd West of, 500m South of Cambrian Road Ottawa ON K2K 2M5**

**Approval No:** 4191-A2WP9Y **MOE District:**  
**Approval Date:** 2015-10-09 **City:**  
**Status:** Approved **Longitude:**  
**Record Type:** ECA **Latitude:**  
**Link Source:** IDS **Geometry X:**  
**SWP Area Name:** **Geometry Y:**  
**Approval Type:** ECA-MUNICIPAL AND PRIVATE SEWAGE WORKS  
**Project Type:** MUNICIPAL AND PRIVATE SEWAGE WORKS  
**Business Name:** Mattamy (Half Moon Bay 3) Limited  
**Address:** Greenbank Rd West of, 500m South of Cambrian Road  
**Full Address:**  
**Full PDF Link:** <https://www.accessenvironment.ene.gov.on.ca/instruments/5535-A2GQTG-14.pdf>  
**PDF Site Location:**

---

**Site:** **City of Ottawa** **Database:**  
**ECA**  
**Limebank Road from Leitrim Road to Spratt Rd Ottawa ON K2G 6J8**

**Approval No:** 8399-7YKTTTC **MOE District:**  
**Approval Date:** 2009-12-18 **City:**  
**Status:** Approved **Longitude:**  
**Record Type:** ECA **Latitude:**  
**Link Source:** IDS **Geometry X:**  
**SWP Area Name:** **Geometry Y:**  
**Approval Type:** ECA-MUNICIPAL AND PRIVATE SEWAGE WORKS  
**Project Type:** MUNICIPAL AND PRIVATE SEWAGE WORKS  
**Business Name:** City of Ottawa  
**Address:** Limebank Road from Leitrim Road to Spratt Rd  
**Full Address:**  
**Full PDF Link:** <https://www.accessenvironment.ene.gov.on.ca/instruments/0867-7WSQ87-14.pdf>  
**PDF Site Location:**

---

**Site:** **Bank St Ottawa ON** **Database:**  
**EHS**

**Order No:** 20031121005 **Nearest Intersection:** See Faxed Map  
**Status:** C **Municipality:**  
**Report Type:** Basic Report **Client Prov/State:** ON  
**Report Date:** 11/25/03 **Search Radius (km):** 0.50  
**Date Received:** 11/21/03 **X:** -75.654252  
**Previous Site Name:** **Y:** 45.363635  
**Lot/Building Size:**  
**Additional Info Ordered:**

---

**Site:** **Bank St Ottawa ON** **Database:**  
**EHS**

**Order No:** 20060427021 **Nearest Intersection:**  
**Status:** C **Municipality:**  
**Report Type:** Custom Report **Client Prov/State:** ON  
**Report Date:** 5/5/2006 **Search Radius (km):** 0.25  
**Date Received:** 4/26/2006 **X:** -75.670288  
**Previous Site Name:** **Y:** 45.364953  
**Lot/Building Size:**  
**Additional Info Ordered:**



---

**Site:** *Between Bank & O'Connor, from Laurier to Slater Ottawa ON* **Database:** *EHS*

**Order No:** 20020404010 **Nearest Intersection:**  
**Status:** C **Municipality:**  
**Report Type:** Complete Report **Client Prov/State:** QC  
**Report Date:** 4/12/02 **Search Radius (km):** 0.30  
**Date Received:** 4/4/02 **X:** -75.698287  
**Previous Site Name:** **Y:** 45.419517  
**Lot/Building Size:** 2 buildings, 41,806 m2  
**Additional Info Ordered:**

---

**Site:** *North of Johnston Rd, west of Albion and east of Bank St Ottawa ON* **Database:** *EHS*

**Order No:** 20050602024 **Nearest Intersection:** Johnston rd and albion rd  
**Status:** C **Municipality:** ottawa  
**Report Type:** **Client Prov/State:** ON  
**Report Date:** 6/13/2005 **Search Radius (km):** 0.35  
**Date Received:** 6/2/2005 **X:** -75.654133  
**Previous Site Name:** **Y:** 45.362802  
**Lot/Building Size:**  
**Additional Info Ordered:**

---

**Site:** *TEXACO (SEE & USE ON1315711)  
LESLIE PARK E.,PL551284, LT.C, GREENBANK RD., 605 INDUSTRIAL AVE. OTTAWA ON K1G 3K4* **Database:** *GEN*

**Generator No:** ON0005280  
**SIC Code:** 5111  
**SIC Description:** PETROLEUM PROD., WH.  
**Approval Years:** 90,98  
**PO Box No:**  
**Country:**  
**Status:**  
**Co Admin:**  
**Choice of Contact:**  
**Phone No Admin:**  
**Contaminated Facility:**  
**MHSW Facility:**

---

**Site:** *City of Ottawa  
Riverside Dr. Westbound 100m East of Bank St. to 100m West of Bank St. Ottawa ON K1H 7X5* **Database:** *GEN*

**Generator No:** ON4685136  
**SIC Code:**  
**SIC Description:**  
**Approval Years:** As of Dec 2018  
**PO Box No:**  
**Country:** Canada  
**Status:** Registered  
**Co Admin:**  
**Choice of Contact:**  
**Phone No Admin:**  
**Contaminated Facility:**  
**MHSW Facility:**

---

**Detail(s)**

**Waste Class:** 251 L  
**Waste Class Name:** Waste oils/sludges (petroleum based)

---

**Site:** *City of Ottawa  
Bronson Avenue between Arlington - Laurier W Ottawa ON* **Database:** *GEN*

---

**Generator No:** ON3229547  
**SIC Code:** 237110  
**SIC Description:** Water and Sewer Line and Related Structures Construction  
**Approval Years:** 2012  
**PO Box No:**  
**Country:**  
**Status:**  
**Co Admin:**  
**Choice of Contact:**  
**Phone No Admin:**  
**Contaminated Facility:**  
**MHSW Facility:**

---

**Site:** **SNC-Lavalin Constructors (Pacific) Inc.**  
**Limebank Road Ottawa ON K1X 1G1**

**Database:**  
**GEN**

**Generator No:** ON4097601  
**SIC Code:**  
**SIC Description:**  
**Approval Years:** As of Oct 2022  
**PO Box No:**  
**Country:** Canada  
**Status:** Registered  
**Co Admin:**  
**Choice of Contact:**  
**Phone No Admin:**  
**Contaminated Facility:**  
**MHSW Facility:**

**Detail(s)**

**Waste Class:** 146 L  
**Waste Class Name:** OTHER SPECIFIED INORGANICS

---

**Site:** **KENTING EARTH SCIENCES INTL CORP.**  
**KENTING HANGAR T-48 OTTAWA INTL AIRPORT C/O P.O. BOX 8250 OTTAWA ON K1G 3H7**

**Database:**  
**GEN**

**Generator No:** ON0867501  
**SIC Code:** 3211  
**SIC Description:** AIRCRAFT & PARTS IND  
**Approval Years:** 88,89,90  
**PO Box No:**  
**Country:**  
**Status:**  
**Co Admin:**  
**Choice of Contact:**  
**Phone No Admin:**  
**Contaminated Facility:**  
**MHSW Facility:**

**Detail(s)**

**Waste Class:** 252  
**Waste Class Name:** WASTE OILS & LUBRICANTS

---

**Site:** **KENTING EARTH SCIENCES INTL CORP. 23-354**  
**KENTING HANGAR T-48 OTTAWA INTL AIRPORT C/O P.O. BOX 8250 OTTAWA ON K1G 3H7**

**Database:**  
**GEN**

**Generator No:** ON0867501  
**SIC Code:** 3211  
**SIC Description:** AIRCRAFT & PARTS IND  
**Approval Years:** 92,93,94,95,96,97,98  
**PO Box No:**  
**Country:**  
**Status:**  
**Co Admin:**

**Choice of Contact:**  
**Phone No Admin:**  
**Contaminated Facility:**  
**MHSW Facility:**

**Detail(s)**

**Waste Class:** 252  
**Waste Class Name:** WASTE OILS & LUBRICANTS

---

**Site:** **SPIC & SPAN-VALETOR-CASH CLEANERS**  
**BILLINGS BRIDGE PLAZA, BANK STREET C/O 1764 WOODWARD DRIVE OTTAWA ON K2C 0P8**

**Database:**  
**GEN**

**Generator No:** ON0573413  
**SIC Code:** 9721  
**SIC Description:** POWER LAUND./CLEANERS  
**Approval Years:** 86,87,88  
**PO Box No:**  
**Country:**  
**Status:**  
**Co Admin:**  
**Choice of Contact:**  
**Phone No Admin:**  
**Contaminated Facility:**  
**MHSW Facility:**

**Detail(s)**

**Waste Class:** 241  
**Waste Class Name:** HALOGENATED SOLVENTS

---

**Site:** **SNC-Lavalin Constructors (Pacific) Inc.**  
**Limebank Road Ottawa ON K1X 1G1**

**Database:**  
**GEN**

**Generator No:** ON4097601  
**SIC Code:**  
**SIC Description:**  
**Approval Years:** As of Nov 2021  
**PO Box No:**  
**Country:** Canada  
**Status:** Registered  
**Co Admin:**  
**Choice of Contact:**  
**Phone No Admin:**  
**Contaminated Facility:**  
**MHSW Facility:**

**Detail(s)**

**Waste Class:** 146 L  
**Waste Class Name:** Other specified inorganic sludges, slurries or solids

---

**Site:** **GVT. OF CAN. - R.C.M.P. FIREARMS 17-209**  
**STITTSVILLE SHOOTING RANGES INC. RR#1 C/O H-122-1200 ALTA VISTA DR. OTTAWA ON K1A 0R2**

**Database:**  
**GEN**

**Generator No:** ON0283139  
**SIC Code:** 8123  
**SIC Description:** POLICE SERVICES  
**Approval Years:** 94,95,96  
**PO Box No:**  
**Country:**  
**Status:**  
**Co Admin:**  
**Choice of Contact:**  
**Phone No Admin:**  
**Contaminated Facility:**

**MHSW Facility:**

Detail(s)

**Waste Class:** 213  
**Waste Class Name:** PETROLEUM DISTILLATES

---

**Site:** **GVT. OF CAN. - R.C.M.P. FIREARMS  
STITTSVILLE SHOOTING RANGES INC. RR#1 C/O H-122-1200 ALTA VISTA DR. OTTAWA ON K1A 0R2**

**Database:**  
**GEN**

**Generator No:** ON0283139  
**SIC Code:** 8123  
**SIC Description:** POLICE SERVICES  
**Approval Years:** 88,89,90  
**PO Box No:**  
**Country:**  
**Status:**  
**Co Admin:**  
**Choice of Contact:**  
**Phone No Admin:**  
**Contaminated Facility:**  
**MHSW Facility:**

Detail(s)

**Waste Class:** 213  
**Waste Class Name:** PETROLEUM DISTILLATES

---

**Site:** **City of Ottawa  
Bronson Avenue between Arlington - Laurier W Ottawa ON**

**Database:**  
**GEN**

**Generator No:** ON3229547  
**SIC Code:** 237110  
**SIC Description:** WATER AND SEWER LINE AND RELATED STRUCTURES CONSTRUCTION  
**Approval Years:** 2013  
**PO Box No:**  
**Country:**  
**Status:**  
**Co Admin:**  
**Choice of Contact:**  
**Phone No Admin:**  
**Contaminated Facility:**  
**MHSW Facility:**

Detail(s)

**Waste Class:** 221  
**Waste Class Name:** LIGHT FUELS

---

**Site:** **TEXACO CANADA INC.  
LESLIE PARK E.,PL551284, LT.C, GREENBANK RD., 605 INDUSTRIAL AVE. OTTAWA ON K1G 3K4**

**Database:**  
**GEN**

**Generator No:** ON0005280  
**SIC Code:** 5111  
**SIC Description:** PETROLEUM PROD., WH.  
**Approval Years:** 86,87,88,89  
**PO Box No:**  
**Country:**  
**Status:**  
**Co Admin:**  
**Choice of Contact:**  
**Phone No Admin:**  
**Contaminated Facility:**  
**MHSW Facility:**

Detail(s)

**Waste Class:** 221  
**Waste Class Name:** LIGHT FUELS

---

**Site:** OCSCC1052 - Apollo Property Management  
100 - 120 Cortile Private Ottawa ON K1V 2S8

**Database:**  
GEN

**Generator No:** ON4364573  
**SIC Code:**  
**SIC Description:**  
**Approval Years:** As of Oct 2022  
**PO Box No:**  
**Country:** Canada  
**Status:** Registered  
**Co Admin:**  
**Choice of Contact:**  
**Phone No Admin:**  
**Contaminated Facility:**  
**MHSW Facility:**

Detail(s)

**Waste Class:** 251 L  
**Waste Class Name:** OIL SKIMMINGS & SLUDGES

---

**Site:** TEXACO (SEE & USE ON1315711) 37-320  
LESLIE PARK E., PL551284, LT.C, GREENBANK RD., 605 INDUSTRIAL AVE. OTTAWA ON K1G 3K4

**Database:**  
GEN

**Generator No:** ON0005280  
**SIC Code:** 5111  
**SIC Description:** PETROLEUM PROD., WH.  
**Approval Years:** 92,93,94,95,96,97  
**PO Box No:**  
**Country:**  
**Status:**  
**Co Admin:**  
**Choice of Contact:**  
**Phone No Admin:**  
**Contaminated Facility:**  
**MHSW Facility:**

**Site:** Hydro Ottawa Ltd.  
Bank St Ottawa ON

**Database:**  
GEN

**Generator No:** ON8798860  
**SIC Code:**  
**SIC Description:**  
**Approval Years:** 03,04  
**PO Box No:**  
**Country:**  
**Status:**  
**Co Admin:**  
**Choice of Contact:**  
**Phone No Admin:**  
**Contaminated Facility:**  
**MHSW Facility:**

**Site:** SNC-Lavalin Constructors (Pacific) Inc.  
Limebank Road Ottawa ON K1X 1G1

**Database:**  
GEN

**Generator No:** ON4097601  
**SIC Code:**  
**SIC Description:**  
**Approval Years:** As of Jul 2020  
**PO Box No:**  
**Country:** Canada

---

**Status:** Registered  
**Co Admin:**  
**Choice of Contact:**  
**Phone No Admin:**  
**Contaminated Facility:**  
**MHSW Facility:**

**Detail(s)**

**Waste Class:** 146 L  
**Waste Class Name:** Other specified inorganic sludges, slurries or solids

---

**Site:** **Greely Village Centre Owners Association Inc.**  
**South of Parkway Road East of Bank Street and west of Sales Barn Road Part of Lots 73 and 74 Concession 5 RCP**  
**902 Ottawa ON**

**Database:**  
**NCPL**

**Year:** 2019  
**Site Name:** Greely Village Centre Water's Edge  
**Facility Owner:** Greely Village Centre Owners Association Inc.  
**Discharge Type:** Municipal Private Sewage  
**Sector:** Miscellaneous Communal  
**District Area:** Ottawa  
**Type of Concern:** Approval / Permit Non-Compliance  
**Contaminant:** NITRATE (AS NITROGEN); PHOSPHORUS, TOTAL  
**Status Report:**

---

**Site:** **Greely Village Centre Owners Association Inc.**  
**South of Parkway Road East of Bank Street and west of Sales Barn Road Part of Lots 73 and 74 Concession 5 RCP**  
**902 Ottawa ON**

**Database:**  
**NCPL**

**Year:** 0020  
**Site Name:** Greely Village Centre Water's Edge  
**Facility Owner:** Greely Village Centre Owners Association Inc.  
**Discharge Type:** Municipal Private Sewage  
**Sector:** Miscellaneous Communal  
**District Area:** Ottawa  
**Type of Concern:** Approval / Permit Non-Compliance  
**Contaminant:** NITRATE (AS NITROGEN)  
**Status Report:**

**Details**

**Incident Date:**  
**Exceedance Start Date:** 2020-05-01  
**Exceedance End Date:** 2020-05-31  
**Limit/Unit/Freq:** 15mg/L / mon avg  
**Quantity Min/Max:** 23.75/23.75  
**Facility Action:** Additional Monitoring Underway; Operational Process Modification  
**Ministry Action:** Assessment Underway

**Incident Date:**  
**Exceedance Start Date:** 2020-06-01  
**Exceedance End Date:** 2020-06-30  
**Limit/Unit/Freq:** 15mg/L / mon avg  
**Quantity Min/Max:** 15.72/15.72  
**Facility Action:** Additional Monitoring Underway; Operational Process Modification  
**Ministry Action:** Assessment Complete - Incident Resolved

---

**Site:** **Greely Village Centre Owners Association Inc.**  
**South of Parkway Road East of Bank Street and west of Sales Barn Road Part of Lots 73 and 74 Concession 5 RCP**  
**902 Ottawa ON**

**Database:**  
**NCPL**

**Year:** 0020  
**Site Name:** Greely Village Centre Water's Edge  
**Facility Owner:** Greely Village Centre Owners Association Inc.  
**Discharge Type:** Municipal Private Sewage

**Sector:** Miscellaneous Communal  
**District Area:** Ottawa  
**Type of Concern:** Approval / Permit Non-Compliance  
**Contaminant:** PHOSPHORUS, TOTAL  
**Status Report:**

Details

**Incident Date:**  
**Exceedance Start Date:** 2020-04-01  
**Exceedance End Date:** 2020-04-30  
**Limit/Unit/Freq:** 0.1mg/L / /mon  
**Quantity Min/Max:** 0.12/0.12  
**Facility Action:** Additional Monitoring Underway  
**Ministry Action:** Assessment Complete - No Action Required

**Site:** **Greely Village Centre Owners Association Inc.**  
**South of Parkway Road East of Bank Street and west of Sales Barn Road Part of Lots 73 and 74 Concession 5 RCP**  
**902 Ottawa ON**

**Database:**  
**NCPL**

**Year:** 2021  
**Site Name:** Greely Village Centre Water's Edge  
**Facility Owner:** Greely Village Centre Owners Association Inc.  
**Discharge Type:** Municipal Private Sewage  
**Sector:** Miscellaneous Communal  
**District Area:** Ottawa  
**Type of Concern:** ECA/CofA/Permit Non-Compliance  
**Contaminant:** PHOSPHORUS, TOTAL  
**Status Report:**

Details

**Incident Date:**  
**Exceedance Start Date:** 08/01/2021  
**Exceedance End Date:** 08/31/2021  
**Limit/Unit/Freq:** 0.1mg/L / mon avg  
**Quantity Min/Max:** 0.13/0.13  
**Facility Action:** Additional Monitoring Underway  
**Ministry Action:** Assessment Complete - No Action Required

**Site:** **Military Stores Building Room B120A (Basement Elevator Maintenance Room) ON**

**Database:**  
**NDSP**

<b>Occurrence Date:</b>	10/2/2002 6:50:00 AM	<b>Dist from Wtr Well:</b>	
<b>Cleaned Date:</b>	10/2/02	<b>Depth to Grndwtr:</b>	
<b>Spill Type:</b>	POL	<b>Dist from Drain:</b>	
<b>Material Spilled:</b>	Hydraulic Oil (All types)	<b>Dist from Surf Wtr:</b>	
<b>TDG Category:</b>	Flammable Liquids	<b>Dist from Property:</b>	
<b>Quantity Spilled:</b>	100	<b>Notification:</b>	
<b>Quantity Spl Unit:</b>	L	<b>Notif Date:</b>	
<b>Quantity Recovered:</b>	100 L	<b>Notification Type:</b>	
<b>Spilled by:</b>	CFSU(O)	<b>Coding:</b>	
<b>Rain:</b>		<b>Coding Code Txt:</b>	
<b>Snow:</b>	0	<b>Planner Group:</b>	
<b>Wind Speed:</b>		<b>Priority Type:</b>	
<b>Wind Direction:</b>		<b>Priority:</b>	
<b>Direction of Drift:</b>		<b>Created on:</b>	
<b>Temperature:</b>		<b>Reported by:</b>	
<b>Base/Facility:</b>	CFSU OTTAWA	<b>Req Start:</b>	
<b>Command Code:</b>	ADM (FIN CS)	<b>Required End:</b>	
<b>Command:</b>		<b>Completn Date:</b>	
<b>Sub-Command:</b>		<b>Main Work Ctr:</b>	
<b>PRIN:</b>		<b>Latitude:</b>	
<b>Grid:</b>		<b>Longitude:</b>	
<b>Priority Desc:</b>		<b>Altitude:</b>	
<b>Description:</b>			
<b>Code Group:</b>			

**Code Group Text:**  
**Agencies Notified:** PWGSC Environmental Team  
**Releasing Auth:**  
**Spill Source:** Elevator engine / hydraulic line malfunction or break  
**Spill Location:** Military Stores Building Room B120A (Basement Elevator Maintenance Room)  
**Spill Cause:** Elevator equipment had been undergoing maintenance in the previous 2-3 days. A break or malfunction of the hydraulic line is suspected.  
**Potential Env Impacts:** None. No product escaped the confines of the building.  
**Potential Human Impacts:** Mrs. Pelletier was sprayed with oil at the time of discovery of the spill.  
**Actions Taken:** #NAME?  
**Comments:** Incident occurred indoors, weather is not a factor.  
**Gen Notif Comm:**

**Site:** **Glen Mar Golf & Country Club**  
**Water will be taken at Lot 9, Concession X, formerly Goulbourn Township (7967 Fernbank Road, Ottawa)**  
**GOULBOURN ON**

**Database:**  
**PTTW**

<b>EBR Registry No:</b>	IA02E0557	<b>Decision Posted:</b>	
<b>Ministry Ref No:</b>	ER-15804	<b>Exception Posted:</b>	
<b>Notice Type:</b>	Instrument Decision	<b>Section:</b>	
<b>Notice Stage:</b>		<b>Act 1:</b>	
<b>Notice Date:</b>	March 09, 2004	<b>Act 2:</b>	
<b>Proposal Date:</b>	June 12, 2002	<b>Site Location Map:</b>	
<b>Year:</b>	2002		
<b>Instrument Type:</b>	(OWRA s. 34) - Permit to Take Water		
<b>Off Instrument Name:</b>			
<b>Posted By:</b>			
<b>Company Name:</b>	Glen Mar Golf & Country Club		
<b>Site Address:</b>			
<b>Location Other:</b>			
<b>Proponent Name:</b>			
<b>Proponent Address:</b>	7967 Fernbank Road, Stittsville Ontario, K2S 1A6		
<b>Comment Period:</b>			
<b>URL:</b>			

**Site Location Details:**

Water will be taken at Lot 9, Concession X, formerly Goulbourn Township (7967 Fernbank Road, Ottawa) GOULBOURN

**Site:** **City of Ottawa**  
**Booth (from Somerset Street to Primrose); Cathcart Square Regulator; Keefer St ( Keefer Street Regulator; Rideau Canal Regulator; Kent Street Regulator Ottawa; Ottawa; Ottawa; Ottawa; Ottawa) ON**

**Database:**  
**SPL**

<b>Ref No:</b>	4580-86UFYE	<b>Contaminant Qty:</b>	0 other - see incident description
<b>Site No:</b>		<b>Nature of Damage:</b>	
<b>Incident Dt:</b>		<b>Discharger Report:</b>	
<b>Year:</b>		<b>Material Group:</b>	
<b>Incident Cause:</b>	Discharge Or Bypass To A Watercourse	<b>Health/Env Conseq:</b>	
<b>Incident Event:</b>		<b>Agency Involved:</b>	
<b>Environment Impact:</b>	Possible	<b>Site Lot:</b>	
<b>Nature of Impact:</b>	Surface Water Pollution	<b>Site Conc:</b>	
<b>MOE Response:</b>		<b>Site Geo Ref Accu:</b>	
<b>Dt MOE Arvl on Scn:</b>		<b>Site Map Datum:</b>	
<b>MOE Reported Dt:</b>	6/28/2010	<b>Northing:</b>	NA; NA; 5033672; NA; NA
<b>Dt Document Closed:</b>		<b>Easting:</b>	NA; NA; 384450; NA; NA
<b>Municipality No:</b>			
<b>System Facility Address:</b>			
<b>Client Type:</b>			
<b>Call Report Location Geodata:</b>			
<b>Contaminant Code:</b>	44		
<b>Contaminant Name:</b>	SEWAGE,RAW UNCHLORINATED		
<b>Contaminant Limit 1:</b>			
<b>Contam Limit Freq 1:</b>			
<b>Contaminant UN No 1:</b>			
<b>Receiving Medium:</b>			
<b>Receiving Environment:</b>			



**Incident Reason:** Weather  
**Incident Summary:** Potential Ottawa CSO: Downtown core regulators  
**Site Region:**  
**Site Municipality:**  
**Activity Preceding Spill:**  
**Property 2nd Watershed:**  
**Property Tertiary Watershed:**  
**Sector Type:** Sewage Treatment  
**SAC Action Class:** Sewage Bypasses / Overflows  
**Source Type:**  
**Site County/District:**  
**Site Geo Ref Meth:**  
**Site District Office:**  
**Nearest Watercourse:**  
**Site Name:** Booth Street; Cathcart Square Regulator; Keefer Street Regulator; Rideau Canal Regulator; Kent Street Regulator  
**Site Address:**  
**Client Name:** City of Ottawa

**Site:** OC TRANSPO  
 BANK ST. SOUTH MOTOR VEHICLE (OPERATING FLUID) OTTAWA CITY ON

**Database:**  
 SPL

<b>Ref No:</b>	223917	<b>Contaminant Qty:</b>	
<b>Site No:</b>		<b>Nature of Damage:</b>	
<b>Incident Dt:</b>	4/11/2002	<b>Discharger Report:</b>	
<b>Year:</b>		<b>Material Group:</b>	
<b>Incident Cause:</b>	PIPE/HOSE LEAK	<b>Health/Env Conseq:</b>	
<b>Incident Event:</b>		<b>Agency Involved:</b>	
<b>Environment Impact:</b>	POSSIBLE	<b>Site Lot:</b>	
<b>Nature of Impact:</b>	Soil contamination	<b>Site Conc:</b>	
<b>MOE Response:</b>		<b>Site Geo Ref Accu:</b>	
<b>Dt MOE Arvl on Scn:</b>		<b>Site Map Datum:</b>	
<b>MOE Reported Dt:</b>	4/11/2002	<b>Northing:</b>	
<b>Dt Document Closed:</b>		<b>Easting:</b>	
<b>Municipality No:</b>	20107		
<b>System Facility Address:</b>			
<b>Client Type:</b>			
<b>Call Report Location Geodata:</b>			
<b>Contaminant Code:</b>			
<b>Contaminant Name:</b>			
<b>Contaminant Limit 1:</b>			
<b>Contam Limit Freq 1:</b>			
<b>Contaminant UN No 1:</b>			
<b>Receiving Medium:</b>	LAND		
<b>Receiving Environment:</b>			
<b>Incident Reason:</b>	UNKNOWN		
<b>Incident Summary:</b>	SPILL OF DIESEL FUEL TO GRND, CLEAN UP CREW ON THE WAY		
<b>Site Region:</b>			
<b>Site Municipality:</b>	OTTAWA CITY		
<b>Activity Preceding Spill:</b>			
<b>Property 2nd Watershed:</b>			
<b>Property Tertiary Watershed:</b>			
<b>Sector Type:</b>			
<b>SAC Action Class:</b>			
<b>Source Type:</b>			
<b>Site County/District:</b>			
<b>Site Geo Ref Meth:</b>			
<b>Site District Office:</b>			
<b>Nearest Watercourse:</b>			
<b>Site Name:</b>			
<b>Site Address:</b>			
<b>Client Name:</b>			

**Site:** 1201 Transit Way Ottawa ON

**Database:**  
 SPL

<b>Ref No:</b>	3355-A8XRHT	<b>Contaminant Qty:</b>	5 L
<b>Site No:</b>	NA	<b>Nature of Damage:</b>	

**Incident Dt:** 2016/04/12  
**Year:**  
**Incident Cause:**  
**Incident Event:** Leak/Break  
**Environment Impact:**  
**Nature of Impact:**  
**MOE Response:** No  
**Dt MOE Arvl on Scn:**  
**MOE Reported Dt:** 2016/04/12  
**Dt Document Closed:**  
**Municipality No:**  
**System Facility Address:**  
**Client Type:**  
**Call Report Location Geodata:**  
**Contaminant Code:** 12  
**Contaminant Name:** GASOLINE  
**Contaminant Limit 1:**  
**Contam Limit Freq 1:**  
**Contaminant UN No 1:**  
**Receiving Medium:**  
**Receiving Environment:** Land  
**Incident Reason:** Equipment Failure  
**Incident Summary:** OLTRC ~5L Gasoline Spill to Roadway  
**Site Region:**  
**Site Municipality:** Ottawa  
**Activity Preceding Spill:**  
**Property 2nd Watershed:**  
**Property Tertiary Watershed:**  
**Sector Type:** Miscellaneous Communal  
**SAC Action Class:** Land Spills  
**Source Type:**  
**Site County/District:**  
**Site Geo Ref Meth:**  
**Site District Office:**  
**Nearest Watercourse:**  
**Site Name:** Booth Street and Transit Intersection<UNOFFICIAL>  
**Site Address:** 1201 Transit Way  
**Client Name:**

**Discharger Report:**  
**Material Group:**  
**Health/Env Conseq:**  
**Agency Involved:**  
**Site Lot:**  
**Site Conc:**  
**Site Geo Ref Accu:**  
**Site Map Datum:**  
**Northing:** 5029179  
**Easting:** 444186

**Site:** City of Ottawa  
 Bronson St E, north of Catherine St Ottawa ON

**Database:**  
 SPL

**Ref No:** 0342-74AGWM  
**Site No:**  
**Incident Dt:**  
**Year:**  
**Incident Cause:** Pipe Or Hose Leak  
**Incident Event:**  
**Environment Impact:** Not Anticipated  
**Nature of Impact:** Surface Water Pollution  
**MOE Response:** No Field Response  
**Dt MOE Arvl on Scn:**  
**MOE Reported Dt:** 6/18/2007  
**Dt Document Closed:** 6/20/2007  
**Municipality No:**  
**System Facility Address:**  
**Client Type:**  
**Call Report Location Geodata:**  
**Contaminant Code:** 27  
**Contaminant Name:** COOLANT N.O.S.  
**Contaminant Limit 1:**  
**Contam Limit Freq 1:**  
**Contaminant UN No 1:**  
**Receiving Medium:** Water  
**Receiving Environment:**  
**Incident Reason:** Unknown - Reason not determined  
**Incident Summary:** 1L coolant to catch basin. Cleaning.  
**Site Region:**

**Contaminant Qty:** 1 L  
**Nature of Damage:**  
**Discharger Report:**  
**Material Group:** Chemicals  
**Health/Env Conseq:**  
**Agency Involved:**  
**Site Lot:**  
**Site Conc:**  
**Site Geo Ref Accu:**  
**Site Map Datum:**  
**Northing:**  
**Easting:**

**Site Municipality:** Ottawa  
**Activity Preceding Spill:**  
**Property 2nd Watershed:**  
**Property Tertiary Watershed:**  
**Sector Type:** Other Motor Vehicle  
**SAC Action Class:**  
**Source Type:**  
**Site County/District:**  
**Site Geo Ref Meth:**  
**Site District Office:**  
**Nearest Watercourse:**  
**Site Name:** Catch basin<UNOFFICIAL>  
**Site Address:**  
**Client Name:** City of Ottawa

**Site:** CONSTRUCTION COMPANY  
 CARLINGTON SKI PARK,RAVEN ROAD. MOTOR VEHICLE (OPERATING FLUID) OTTAWA CITY ON

**Database:**  
 SPL

<b>Ref No:</b>	105999	<b>Contaminant Qty:</b>	
<b>Site No:</b>		<b>Nature of Damage:</b>	
<b>Incident Dt:</b>	10/5/1994	<b>Discharger Report:</b>	
<b>Year:</b>		<b>Material Group:</b>	
<b>Incident Cause:</b>	OTHER CONTAINER LEAK	<b>Health/Env Conseq:</b>	
<b>Incident Event:</b>		<b>Agency Involved:</b>	FD,PD.
<b>Environment Impact:</b>	POSSIBLE	<b>Site Lot:</b>	
<b>Nature of Impact:</b>	Soil contamination	<b>Site Conc:</b>	
<b>MOE Response:</b>		<b>Site Geo Ref Accu:</b>	
<b>Dt MOE Arvl on Scn:</b>		<b>Site Map Datum:</b>	
<b>MOE Reported Dt:</b>	10/5/1994	<b>Northing:</b>	
<b>Dt Document Closed:</b>		<b>Easting:</b>	
<b>Municipality No:</b>	20101		
<b>System Facility Address:</b>			
<b>Client Type:</b>			
<b>Call Report Location Geodata:</b>			
<b>Contaminant Code:</b>			
<b>Contaminant Name:</b>			
<b>Contaminant Limit 1:</b>			
<b>Contam Limit Freq 1:</b>			
<b>Contaminant UN No 1:</b>			
<b>Receiving Medium:</b>	LAND		
<b>Receiving Environment:</b>			
<b>Incident Reason:</b>	FIRE/EXPLOSION		
<b>Incident Summary:</b>	OTTAWA PARKS-180 L DIESELFUEL/HYDRAULIC OIL MIX TOGROUND,BACKHOE BURNED.		
<b>Site Region:</b>			
<b>Site Municipality:</b>	OTTAWA CITY		
<b>Activity Preceding Spill:</b>			
<b>Property 2nd Watershed:</b>			
<b>Property Tertiary Watershed:</b>			
<b>Sector Type:</b>			
<b>SAC Action Class:</b>			
<b>Source Type:</b>			
<b>Site County/District:</b>			
<b>Site Geo Ref Meth:</b>			
<b>Site District Office:</b>			
<b>Nearest Watercourse:</b>			
<b>Site Name:</b>			
<b>Site Address:</b>			
<b>Client Name:</b>			

**Site:** Little Rock Transportation Ltd.<UNOFFICIAL>  
 HWY 416 southbound, 2 km south of Bankfield Express exchange<UNOFFICIAL> Ottawa ON

**Database:**  
 SPL

<b>Ref No:</b>	8373-7HNS6Y	<b>Contaminant Qty:</b>	50 L
<b>Site No:</b>		<b>Nature of Damage:</b>	
<b>Incident Dt:</b>		<b>Discharger Report:</b>	
<b>Year:</b>		<b>Material Group:</b>	
<b>Incident Cause:</b>	Other Transport Accident	<b>Health/Env Conseq:</b>	

**Incident Event:**  
**Environment Impact:** Not Anticipated  
**Nature of Impact:**  
**MOE Response:** No Field Response  
**Dt MOE Arvl on Scn:**  
**MOE Reported Dt:** 8/19/2008  
**Dt Document Closed:** 11/20/2008  
**Municipality No:**  
**System Facility Address:**  
**Client Type:**  
**Call Report Location Geodata:**  
**Contaminant Code:** 13  
**Contaminant Name:** DIESEL FUEL  
**Contaminant Limit 1:**  
**Contam Limit Freq 1:**  
**Contaminant UN No 1:**  
**Receiving Medium:**  
**Receiving Environment:**  
**Incident Reason:** Unknown - Reason not determined  
**Incident Summary:** Little Rock Transp: 50 L oil/diesel to shoulder, contained  
**Site Region:**  
**Site Municipality:** Ottawa  
**Activity Preceding Spill:**  
**Property 2nd Watershed:**  
**Property Tertiary Watershed:**  
**Sector Type:** Transport Truck  
**SAC Action Class:** Highway Spills (usually highway accidents)  
**Source Type:**  
**Site County/District:**  
**Site Geo Ref Meth:**  
**Site District Office:** Ottawa  
**Nearest Watercourse:**  
**Site Name:** HWY 416 southbound, 2 km south of Bankfield Express exchange<UNOFFICIAL>  
**Site Address:**  
**Client Name:** Little Rock Transportation Ltd.<UNOFFICIAL>

**Agency Involved:**  
**Site Lot:**  
**Site Conc:**  
**Site Geo Ref Accu:**  
**Site Map Datum:**  
**Northing:**  
**Easting:**

**Site:** 101 Lyon st Ottawa ON OTTAWA ON

**Database:**  
**SPL**

**Ref No:** 1-12AO9A  
**Site No:**  
**Incident Dt:** 7/28/2021 7:00:09 AM  
**Year:**  
**Incident Cause:**  
**Incident Event:** Unknown / N/A  
**Environment Impact:** 1 Minor Impact  
**Nature of Impact:**  
**MOE Response:** Desktop Response  
**Dt MOE Arvl on Scn:**  
**MOE Reported Dt:** 8/4/2021 7:51:29 AM  
**Dt Document Closed:** 5/13/2022 10:02:44 AM  
**Municipality No:**  
**System Facility Address:**  
**Client Type:**  
**Call Report Location Geodata:** {"integration\_ids":["PR00003965996"],"wkts":["POINT (-75.7040361000 45.4187219000)],"creation\_date":"2021-08-04"}  
**Contaminant Code:**  
**Contaminant Name:** ALCOHOLS (N.O.S.)  
**Contaminant Limit 1:**  
**Contam Limit Freq 1:**  
**Contaminant UN No 1:**  
**Receiving Medium:** Land  
**Receiving Environment:**  
**Incident Reason:** Unknown  
**Incident Summary:** Brookfield Properties - sump discharge, alcohol content, to combined sewer  
**Site Region:**  
**Site Municipality:** OTTAWA  
**Activity Preceding Spill:** Unknown

**Contaminant Qty:** 0 other - see notes  
**Nature of Damage:**  
**Discharger Report:**  
**Material Group:**  
**Health/Env Conseq:** 0 No Impact  
**Agency Involved:**  
**Site Lot:**  
**Site Conc:**  
**Site Geo Ref Accu:**  
**Site Map Datum:**  
**Northing:**  
**Easting:**

**Property 2nd Watershed:** Lower Ottawa  
**Property Tertiary Watershed:** 02LA-Rideau  
**Sector Type:**  
**SAC Action Class:**  
**Source Type:** Unknown / N/A  
**Site County/District:**  
**Site Geo Ref Meth:**  
**Site District Office:** Ottawa District Office  
**Nearest Watercourse:**  
**Site Name:**  
**Site Address:** 101 Lyon st Ottawa ON  
**Client Name:**

**Site:** **Taggart Construction Limited**  
**Leitrim Road between Bank St and Kelly Farm Dr Ottawa ON**

**Database:**  
**SPL**

<b>Ref No:</b>	2680-B2YRRG	<b>Contaminant Qty:</b>	0 other - see incident description
<b>Site No:</b>	NA	<b>Nature of Damage:</b>	
<b>Incident Dt:</b>	2018/07/24	<b>Discharger Report:</b>	
<b>Year:</b>		<b>Material Group:</b>	
<b>Incident Cause:</b>		<b>Health/Env Conseq:</b>	2 - Minor Environment
<b>Incident Event:</b>	Overflow/Surcharge	<b>Agency Involved:</b>	
<b>Environment Impact:</b>		<b>Site Lot:</b>	
<b>Nature of Impact:</b>		<b>Site Conc:</b>	
<b>MOE Response:</b>	No	<b>Site Geo Ref Accu:</b>	Map
<b>Dt MOE Arvl on Scn:</b>		<b>Site Map Datum:</b>	
<b>MOE Reported Dt:</b>	2018/07/24	<b>Northing:</b>	5019587.95
<b>Dt Document Closed:</b>		<b>Easting:</b>	452535.17
<b>Municipality No:</b>			
<b>System Facility Address:</b>			
<b>Client Type:</b>	Corporation		
<b>Call Report Location Geodata:</b>			
<b>Contaminant Code:</b>	99		
<b>Contaminant Name:</b>	STORM WATER WITH SUSPENDED SOLIDS		
<b>Contaminant Limit 1:</b>			
<b>Contam Limit Freq 1:</b>			
<b>Contaminant UN No 1:</b>	n/a		
<b>Receiving Medium:</b>			
<b>Receiving Environment:</b>	Surface Water		
<b>Incident Reason:</b>	Flooding		
<b>Incident Summary:</b>	Taggart Constr. - Stormwater overflow to jobsite		
<b>Site Region:</b>	Eastern		
<b>Site Municipality:</b>	Ottawa		
<b>Activity Preceding Spill:</b>			
<b>Property 2nd Watershed:</b>			
<b>Property Tertiary Watershed:</b>			
<b>Sector Type:</b>	Unknown / N/A		
<b>SAC Action Class:</b>	Watercourse Spills		
<b>Source Type:</b>	Unknown / N/A		
<b>Site County/District:</b>			
<b>Site Geo Ref Meth:</b>	10 -100 metres eg. Topographic Map		
<b>Site District Office:</b>	Ottawa		
<b>Nearest Watercourse:</b>			
<b>Site Name:</b>	Leitrim Road, between Bank St and Kelly Farm Drive<UNOFFICIAL>		
<b>Site Address:</b>	Leitrim Road between Bank St and Kelly Farm Dr		
<b>Client Name:</b>	Taggart Construction Limited		

**Site:** **Ryder Truck Rental Canada Ltd.**  
**Bankfield Road at Bankfield Road and Prince of Wales Drive Ottawa ON**

**Database:**  
**SPL**

<b>Ref No:</b>	8502-AW6RVD	<b>Contaminant Qty:</b>	0 other - see incident description
<b>Site No:</b>	NA	<b>Nature of Damage:</b>	
<b>Incident Dt:</b>	2018/02/20	<b>Discharger Report:</b>	
<b>Year:</b>		<b>Material Group:</b>	
<b>Incident Cause:</b>		<b>Health/Env Conseq:</b>	2 - Minor Environment
<b>Incident Event:</b>	Collision/Accident	<b>Agency Involved:</b>	
<b>Environment Impact:</b>		<b>Site Lot:</b>	

<b>Nature of Impact:</b>		<b>Site Conc:</b>	
<b>MOE Response:</b>	No	<b>Site Geo Ref Accu:</b>	
<b>Dt MOE Arvl on Scn:</b>		<b>Site Map Datum:</b>	
<b>MOE Reported Dt:</b>	2018/02/20	<b>Northing:</b>	5007418.38
<b>Dt Document Closed:</b>		<b>Easting:</b>	443788.26
<b>Municipality No:</b>			
<b>System Facility Address:</b>			
<b>Client Type:</b>	Corporation		
<b>Call Report Location Geodata:</b>			
<b>Contaminant Code:</b>	13		
<b>Contaminant Name:</b>	DIESEL FUEL		
<b>Contaminant Limit 1:</b>			
<b>Contam Limit Freq 1:</b>			
<b>Contaminant UN No 1:</b>	1202		
<b>Receiving Medium:</b>			
<b>Receiving Environment:</b>	Land; Source Water Zone		
<b>Incident Reason:</b>	Operator/Human Error		
<b>Incident Summary:</b>	PLEASE DELETE: REPLICATE OF 2105-AW6QSF		
<b>Site Region:</b>	Eastern		
<b>Site Municipality:</b>	Ottawa		
<b>Activity Preceding Spill:</b>			
<b>Property 2nd Watershed:</b>			
<b>Property Tertiary Watershed:</b>			
<b>Sector Type:</b>	Miscellaneous Industrial		
<b>SAC Action Class:</b>	Land Spills		
<b>Source Type:</b>	Truck - Only Saddle Tanks		
<b>Site County/District:</b>			
<b>Site Geo Ref Meth:</b>			
<b>Site District Office:</b>	Ottawa		
<b>Nearest Watercourse:</b>			
<b>Site Name:</b>	Roadway<UNOFFICIAL>		
<b>Site Address:</b>	Bankfield Road at Bankfield Road and Prince of Wales Drive		
<b>Client Name:</b>	Ryder Truck Rental Canada Ltd.		

**Site:** **SNC-Lavalin Constructors (Pacific) Inc.** **Database:**  
**SPL**  
**Closest intersection is Earl Armstrong Rd and Limebank Rd Ottawa ON**

<b>Ref No:</b>	0124-BQLQYE	<b>Contaminant Qty:</b>	0.5 L
<b>Site No:</b>	NA	<b>Nature of Damage:</b>	
<b>Incident Dt:</b>	2020/06/15	<b>Discharger Report:</b>	
<b>Year:</b>		<b>Material Group:</b>	
<b>Incident Cause:</b>		<b>Health/Env Conseq:</b>	2 - Minor Environment
<b>Incident Event:</b>	Leak/Break	<b>Agency Involved:</b>	
<b>Environment Impact:</b>		<b>Site Lot:</b>	
<b>Nature of Impact:</b>		<b>Site Conc:</b>	
<b>MOE Response:</b>	No	<b>Site Geo Ref Accu:</b>	
<b>Dt MOE Arvl on Scn:</b>		<b>Site Map Datum:</b>	
<b>MOE Reported Dt:</b>	2020/06/15	<b>Northing:</b>	5014341
<b>Dt Document Closed:</b>	2020/07/17	<b>Easting:</b>	447684
<b>Municipality No:</b>			
<b>System Facility Address:</b>			
<b>Client Type:</b>	Corporation		
<b>Call Report Location Geodata:</b>			
<b>Contaminant Code:</b>	15		
<b>Contaminant Name:</b>	ENGINE OIL		
<b>Contaminant Limit 1:</b>			
<b>Contam Limit Freq 1:</b>	n/a		
<b>Contaminant UN No 1:</b>	1993		
<b>Receiving Medium:</b>			
<b>Receiving Environment:</b>	Land		
<b>Incident Reason:</b>	Material Failure - Poor Design/Substandard Material		
<b>Incident Summary:</b>	SNC Lavalin: engine oil to grvl. cld 0.5 L		
<b>Site Region:</b>	Eastern		
<b>Site Municipality:</b>	Ottawa		
<b>Activity Preceding Spill:</b>			
<b>Property 2nd Watershed:</b>			
<b>Property Tertiary Watershed:</b>			
<b>Sector Type:</b>	Miscellaneous Communal		

**SAC Action Class:** Land Spills  
**Source Type:** Motor Vehicle  
**Site County/District:**  
**Site Geo Ref Meth:**  
**Site District Office:** Ottawa  
**Nearest Watercourse:**  
**Site Name:** SNC Lavalin <UNOFFICIAL>  
**Site Address:** Closest intersection is Earl Armstrong Rd and Limebank Rd  
**Client Name:** SNC-Lavalin Constructors (Pacific) Inc.

---

**Site:** **O.C. TRANSP**  
**ON BANK STREET FROM SLATER TO THE RIDEAU CENTER (161 TO 115 BANK STREET) OTTAWA SITE 1500 ST.**  
**LAURENT BOULEVARD OTTAWA CITY ON K1P 5N5**

**Database:**  
**SPL**

**Ref No:** 201406  
**Site No:**  
**Incident Dt:** 5/24/2001  
**Year:**  
**Incident Cause:** PIPE/HOSE LEAK  
**Incident Event:**  
**Environment Impact:** Possible  
**Nature of Impact:** Multi Media Pollution  
**MOE Response:**  
**Dt MOE Arvl on Scn:**  
**MOE Reported Dt:** 5/24/2001  
**Dt Document Closed:**  
**Municipality No:** 20107  
**System Facility Address:**  
**Client Type:**  
**Call Report Location Geodata:**  
**Contaminant Code:**  
**Contaminant Name:**  
**Contaminant Limit 1:**  
**Contam Limit Freq 1:**  
**Contaminant UN No 1:**  
**Receiving Medium:** Land, Water  
**Receiving Environment:**  
**Incident Reason:** UNKNOWN  
**Incident Summary:** OC TRANSP: BROKEN HYDRAU LIC LINE ON BUS, OIL TO STREET, CATCHBASIN  
**Site Region:**  
**Site Municipality:** OTTAWA CITY  
**Activity Preceding Spill:**  
**Property 2nd Watershed:**  
**Property Tertiary Watershed:**  
**Sector Type:**  
**SAC Action Class:**  
**Source Type:**  
**Site County/District:**  
**Site Geo Ref Meth:**  
**Site District Office:**  
**Nearest Watercourse:**  
**Site Name:**  
**Site Address:**  
**Client Name:**

**Contaminant Qty:**  
**Nature of Damage:**  
**Discharger Report:**  
**Material Group:**  
**Health/Env Conseq:** CITY OF OTTAWA  
**Agency Involved:**  
**Site Lot:**  
**Site Conc:**  
**Site Geo Ref Accu:**  
**Site Map Datum:**  
**Northing:**  
**Easting:**

---

**Site:** **Loblaws Company East<UNOFFICIAL>**  
**Queensway, from Greenbank Exit to 1735 Iris Road (Pine Crest Shopping Centre - in front of IKEA)<UNOFFICIAL>**  
**Ottawa ON**

**Database:**  
**SPL**

**Ref No:** 6833-6H4GWP  
**Site No:**  
**Incident Dt:** 10/12/2005  
**Year:**  
**Incident Cause:** Pipe Or Hose Leak  
**Incident Event:**  
**Environment Impact:** Not Anticipated  
**Nature of Impact:**

**Contaminant Qty:**  
**Nature of Damage:**  
**Discharger Report:** 0  
**Material Group:** Oil  
**Health/Env Conseq:**  
**Agency Involved:**  
**Site Lot:**  
**Site Conc:**



**MOE Response:**  
**Dt MOE Arvl on Scn:**  
**MOE Reported Dt:** 10/12/2005  
**Dt Document Closed:**  
**Municipality No:**  
**System Facility Address:**  
**Client Type:**  
**Call Report Location Geodata:**  
**Contaminant Code:**  
**Contaminant Name:** DIESEL FUEL  
**Contaminant Limit 1:**  
**Contam Limit Freq 1:**  
**Contaminant UN No 1:**  
**Receiving Medium:** Land  
**Receiving Environment:**  
**Incident Reason:** Unknown - Reason not determined  
**Incident Summary:** Loblaws: 10 to 15 L diesel to road/parking lot  
**Site Region:**  
**Site Municipality:** Ottawa  
**Activity Preceding Spill:**  
**Property 2nd Watershed:**  
**Property Tertiary Watershed:**  
**Sector Type:** Other Motor Vehicle  
**SAC Action Class:** Land Spills  
**Source Type:**  
**Site County/District:**  
**Site Geo Ref Meth:**  
**Site District Office:** Ottawa  
**Nearest Watercourse:**  
**Site Name:** Queensway, from Greenbank Exit to 1735 Iris Road  
**Site Address:**  
**Client Name:** Loblaws Company East<UNOFFICIAL>

**Site Geo Ref Accu:**  
**Site Map Datum:**  
**Northing:**  
**Easting:**

**Site:** OTTAWA POLICE SERVICE  
 CORNER OF CATHERINE AND ARGLE ST EAST SIDE BY VISITORS PARKING STORAGE TANK 474 ELGIN STREET  
 OTTAWA CITY ON

**Database:**  
 SPL

**Ref No:** 226654  
**Site No:**  
**Incident Dt:** 5/29/2002  
**Year:**  
**Incident Cause:** CONTAINER OVERFLOW  
**Incident Event:**  
**Environment Impact:** POSSIBLE  
**Nature of Impact:** Soil contamination  
**MOE Response:**  
**Dt MOE Arvl on Scn:**  
**MOE Reported Dt:** 5/29/2002  
**Dt Document Closed:**  
**Municipality No:** 20107  
**System Facility Address:**  
**Client Type:**  
**Call Report Location Geodata:**  
**Contaminant Code:**  
**Contaminant Name:**  
**Contaminant Limit 1:**  
**Contam Limit Freq 1:**  
**Contaminant UN No 1:**  
**Receiving Medium:** LAND  
**Receiving Environment:**  
**Incident Reason:** CARELESS APPLICATION  
**Incident Summary:** OTTAWA POLICE SURVICE:200L WASTE OIL TO GRD, CONT-AINED AND CLEANING  
**Site Region:**  
**Site Municipality:** OTTAWA CITY  
**Activity Preceding Spill:**  
**Property 2nd Watershed:**  
**Property Tertiary Watershed:**  
**Sector Type:**

**Contaminant Qty:**  
**Nature of Damage:**  
**Discharger Report:**  
**Material Group:**  
**Health/Env Conseq:**  
**Agency Involved:**  
**Site Lot:**  
**Site Conc:**  
**Site Geo Ref Accu:**  
**Site Map Datum:**  
**Northing:**  
**Easting:**



SAC Action Class:  
Source Type:  
Site County/District:  
Site Geo Ref Meth:  
Site District Office:  
Nearest Watercourse:  
Site Name:  
Site Address:  
Client Name:

---

**Site:** PRIVATE OWNER  
RIDEAU CANAL BETWEEN BANK ST AND CLEGG ST MOTOR VEHICLE (OPERATING FLUID) OTTAWA CITY ON

**Database:**  
SPL

**Ref No:** 225430  
**Site No:**  
**Incident Dt:** 5/14/2002  
**Year:**  
**Incident Cause:** OTHER TRANSPORTATION ACCIDENT  
**Incident Event:**  
**Environment Impact:** POSSIBLE  
**Nature of Impact:** Water course or lake  
**MOE Response:**  
**Dt MOE Arvl on Scn:**  
**MOE Reported Dt:** 5/14/2002  
**Dt Document Closed:**  
**Municipality No:** 20107  
**System Facility Address:**  
**Client Type:**  
**Call Report Location Geodata:**  
**Contaminant Code:**  
**Contaminant Name:**  
**Contaminant Limit 1:**  
**Contam Limit Freq 1:**  
**Contaminant UN No 1:**  
**Receiving Medium:** WATER  
**Receiving Environment:**  
**Incident Reason:** NEGLIGENCE (APPARENT)  
**Incident Summary:** PRIVATE VEHICLE:UKN QTY GAS AND OIL IN CANAL,DRI-VER DROVE INTO CANAL  
**Site Region:**  
**Site Municipality:** OTTAWA CITY  
**Activity Preceding Spill:**  
**Property 2nd Watershed:**  
**Property Tertiary Watershed:**  
**Sector Type:**  
**SAC Action Class:**  
**Source Type:**  
**Site County/District:**  
**Site Geo Ref Meth:**  
**Site District Office:**  
**Nearest Watercourse:**  
**Site Name:**  
**Site Address:**  
**Client Name:**

**Contaminant Qty:**  
**Nature of Damage:**  
**Discharger Report:**  
**Material Group:**  
**Health/Env Conseq:**  
**Agency Involved:**  
**Site Lot:**  
**Site Conc:**  
**Site Geo Ref Accu:**  
**Site Map Datum:**  
**Northing:**  
**Easting:**

---

**Site:** City of Ottawa  
Huntclub Rd and Bank Street Outfall @ Sawmill Creek Ottawa ON

**Database:**  
SPL

**Ref No:** 4202-A2CSS5  
**Site No:** NA  
**Incident Dt:** 9/11/2015  
**Year:**  
**Incident Cause:**  
**Incident Event:**  
**Environment Impact:**  
**Nature of Impact:**  
**MOE Response:** No  
**Dt MOE Arvl on Scn:**

**Contaminant Qty:** 0 other - see incident description  
**Nature of Damage:**  
**Discharger Report:**  
**Material Group:**  
**Health/Env Conseq:**  
**Agency Involved:**  
**Site Lot:**  
**Site Conc:**  
**Site Geo Ref Accu:** GPS  
**Site Map Datum:**

<b>MOE Reported Dt:</b>	9/14/2015	<b>Northing:</b>	5022440
<b>Dt Document Closed:</b>		<b>Easting:</b>	449294
<b>Municipality No:</b>			
<b>System Facility Address:</b>			
<b>Client Type:</b>			
<b>Call Report Location Geodata:</b>			
<b>Contaminant Code:</b>	44		
<b>Contaminant Name:</b>	SEWAGE,RAW UNCHLORINATED		
<b>Contaminant Limit 1:</b>			
<b>Contam Limit Freq 1:</b>			
<b>Contaminant UN No 1:</b>			
<b>Receiving Medium:</b>			
<b>Receiving Environment:</b>			
<b>Incident Reason:</b>	Blockage		
<b>Incident Summary:</b>	City of Ottawa, surcharging line and cross connection		
<b>Site Region:</b>			
<b>Site Municipality:</b>	Ottawa		
<b>Activity Preceding Spill:</b>			
<b>Property 2nd Watershed:</b>			
<b>Property Tertiary Watershed:</b>			
<b>Sector Type:</b>	Municipal Sewage		
<b>SAC Action Class:</b>	Primary Assessment of Incident		
<b>Source Type:</b>			
<b>Site County/District:</b>			
<b>Site Geo Ref Meth:</b>			
<b>Site District Office:</b>			
<b>Nearest Watercourse:</b>	Sawmill Valley Creek		
<b>Site Name:</b>	Crossed Sani line <UNOFFICIAL>		
<b>Site Address:</b>	Huntclub Rd and Bank Street Outfall @ Sawmill Creek		
<b>Client Name:</b>	City of Ottawa		

**Site:** City of Ottawa <UNOFFICIAL> **Database:**  
SPL  
on east side of Bank St. 750 metres north of Findlay Creek Dr. Ottawa ON

<b>Ref No:</b>	4541-7VJ3B3	<b>Contaminant Qty:</b>	
<b>Site No:</b>		<b>Nature of Damage:</b>	
<b>Incident Dt:</b>		<b>Discharger Report:</b>	
<b>Year:</b>		<b>Material Group:</b>	
<b>Incident Cause:</b>	Pipe Or Hose Leak	<b>Health/Env Conseq:</b>	
<b>Incident Event:</b>		<b>Agency Involved:</b>	
<b>Environment Impact:</b>	Confirmed	<b>Site Lot:</b>	
<b>Nature of Impact:</b>	Soil Contamination	<b>Site Conc:</b>	
<b>MOE Response:</b>	No Field Response	<b>Site Geo Ref Accu:</b>	
<b>Dt MOE Arvl on Scn:</b>		<b>Site Map Datum:</b>	
<b>MOE Reported Dt:</b>	9/2/2009	<b>Northing:</b>	
<b>Dt Document Closed:</b>	9/10/2009	<b>Easting:</b>	
<b>Municipality No:</b>			
<b>System Facility Address:</b>			
<b>Client Type:</b>			
<b>Call Report Location Geodata:</b>			
<b>Contaminant Code:</b>	44		
<b>Contaminant Name:</b>	SEWAGE,RAW UNCHLORINATED		
<b>Contaminant Limit 1:</b>			
<b>Contam Limit Freq 1:</b>			
<b>Contaminant UN No 1:</b>			
<b>Receiving Medium:</b>			
<b>Receiving Environment:</b>			
<b>Incident Reason:</b>	Equipment Failure		
<b>Incident Summary:</b>	Ottawa Works Dept. - sewage to ground from forcemain.		
<b>Site Region:</b>			
<b>Site Municipality:</b>			
<b>Activity Preceding Spill:</b>			
<b>Property 2nd Watershed:</b>			
<b>Property Tertiary Watershed:</b>			
<b>Sector Type:</b>	Sewage Treatment		
<b>SAC Action Class:</b>	Land Spills		
<b>Source Type:</b>			
<b>Site County/District:</b>			

**Site Geo Ref Meth:**  
**Site District Office:**  
**Nearest Watercourse:**  
**Site Name:** on east side of Bank St. 750 metres north of Findlay Creek Dr. <UNOFFICIAL>  
**Site Address:**  
**Client Name:** City of Ottawa <UNOFFICIAL>

---

**Site:** **Kent Street near Bank Street Ottawa ON**

**Database:**  
**SPL**

**Ref No:** 5751-ABLQJZ  
**Site No:** NA  
**Incident Dt:** 2016/07/06  
**Year:**  
**Incident Cause:**  
**Incident Event:** Operator/Human error  
**Environment Impact:**  
**Nature of Impact:**  
**MOE Response:** No  
**Dt MOE Arvl on Scn:**  
**MOE Reported Dt:** 2016/07/06  
**Dt Document Closed:**  
**Municipality No:**  
**System Facility Address:**  
**Client Type:**  
**Call Report Location Geodata:**  
**Contaminant Code:** 99  
**Contaminant Name:** SAND/GRAVEL  
**Contaminant Limit 1:**  
**Contam Limit Freq 1:**  
**Contaminant UN No 1:**  
**Receiving Medium:**  
**Receiving Environment:** Surface Water  
**Incident Reason:** Maintenance  
**Incident Summary:** Ottawa: 45 kgs Aggregate to CB. Cntd, clnd.  
**Site Region:**  
**Site Municipality:** Ottawa  
**Activity Preceding Spill:**  
**Property 2nd Watershed:**  
**Property Tertiary Watershed:**  
**Sector Type:** Miscellaneous Communal  
**SAC Action Class:** Land Spills  
**Source Type:**  
**Site County/District:**  
**Site Geo Ref Meth:**  
**Site District Office:**  
**Nearest Watercourse:**  
**Site Name:** CB in Roadway<UNOFFICIAL>  
**Site Address:** Kent Street near Bank Street  
**Client Name:**

**Contaminant Qty:** 45 kg  
**Nature of Damage:**  
**Discharger Report:**  
**Material Group:**  
**Health/Env Conseq:**  
**Agency Involved:**  
**Site Lot:**  
**Site Conc:**  
**Site Geo Ref Accu:**  
**Site Map Datum:**  
**Northing:** 5029483  
**Easting:** 445423

---

**Site:** **City of Ottawa**  
**1201 Transit Way Ottawa ON**

**Database:**  
**SPL**

**Ref No:** 4274-AFQLQN  
**Site No:** NA  
**Incident Dt:** 2016/11/10  
**Year:**  
**Incident Cause:**  
**Incident Event:** Overflow/Surcharge  
**Environment Impact:**  
**Nature of Impact:**  
**MOE Response:** No  
**Dt MOE Arvl on Scn:**  
**MOE Reported Dt:** 2016/11/15  
**Dt Document Closed:**  
**Municipality No:**

**Contaminant Qty:** 30 L  
**Nature of Damage:**  
**Discharger Report:**  
**Material Group:**  
**Health/Env Conseq:**  
**Agency Involved:**  
**Site Lot:**  
**Site Conc:**  
**Site Geo Ref Accu:**  
**Site Map Datum:**  
**Northing:**  
**Easting:**

**System Facility Address:**  
**Client Type:**  
**Call Report Location Geodata:**  
**Contaminant Code:** 27  
**Contaminant Name:** CONCRETE  
**Contaminant Limit 1:**  
**Contam Limit Freq 1:**  
**Contaminant UN No 1:**  
**Receiving Medium:**  
**Receiving Environment:** Land  
**Incident Reason:** Operator/Human Error  
**Incident Summary:** OLRT: concrete wash out to soil, clnd 30 L  
**Site Region:**  
**Site Municipality:** Ottawa  
**Activity Preceding Spill:**  
**Property 2nd Watershed:**  
**Property Tertiary Watershed:**  
**Sector Type:** Miscellaneous Industrial  
**SAC Action Class:** Land Spills  
**Source Type:**  
**Site County/District:**  
**Site Geo Ref Meth:**  
**Site District Office:**  
**Nearest Watercourse:**  
**Site Name:** OLRT<UNOFFICIAL>  
**Site Address:** 1201 Transit Way  
**Client Name:** City of Ottawa

**Site:** **Enbridge Energy Distribution Inc.**  
**McLeod St, between Lyon St and Bay St Ottawa ON**

**Database:**  
**SPL**

<b>Ref No:</b> 1803-BDRL6Z	<b>Contaminant Qty:</b> 0 L
<b>Site No:</b> NA	<b>Nature of Damage:</b>
<b>Incident Dt:</b> 7/4/2019	<b>Discharger Report:</b>
<b>Year:</b>	<b>Material Group:</b>
<b>Incident Cause:</b>	<b>Health/Env Conseq:</b> 2 - Minor Environment
<b>Incident Event:</b> Leak/Break	<b>Agency Involved:</b>
<b>Environment Impact:</b>	<b>Site Lot:</b>
<b>Nature of Impact:</b>	<b>Site Conc:</b>
<b>MOE Response:</b> No	<b>Site Geo Ref Accu:</b>
<b>Dt MOE Arvl on Scn:</b>	<b>Site Map Datum:</b>
<b>MOE Reported Dt:</b> 7/4/2019	<b>Northing:</b>
<b>Dt Document Closed:</b> 9/6/2019	<b>Easting:</b>
<b>Municipality No:</b>	
<b>System Facility Address:</b>	
<b>Client Type:</b> Corporation	
<b>Call Report Location Geodata:</b>	
<b>Contaminant Code:</b> 35	
<b>Contaminant Name:</b> NATURAL GAS (METHANE)	
<b>Contaminant Limit 1:</b>	
<b>Contam Limit Freq 1:</b>	
<b>Contaminant UN No 1:</b> 1075	
<b>Receiving Medium:</b>	
<b>Receiving Environment:</b> Air	
<b>Incident Reason:</b> Operator/Human Error	
<b>Incident Summary:</b> TSSA FSB: 1.25" steel fitting on 6" steel main, made safe	
<b>Site Region:</b> Eastern	
<b>Site Municipality:</b> Ottawa	
<b>Activity Preceding Spill:</b>	
<b>Property 2nd Watershed:</b>	
<b>Property Tertiary Watershed:</b>	
<b>Sector Type:</b> Miscellaneous Communal	
<b>SAC Action Class:</b> TSSA - Fuel Safety Branch - Hydrocarbon Fuel Release/Spill	
<b>Source Type:</b> Pipeline/Components	
<b>Site County/District:</b>	
<b>Site Geo Ref Meth:</b>	
<b>Site District Office:</b> Ottawa	
<b>Nearest Watercourse:</b>	

**Site Name:** Residential<UNOFFICIAL>  
**Site Address:** McLeod St, between Lyon St and Bay St  
**Client Name:** Enbridge Energy Distribution Inc.

---

**Site:** **Enbridge Gas Distribution Inc.**  
**2474 Fairbank Avenue Ottawa ON**

**Database:**  
**SPL**

<b>Ref No:</b> 2162-A33RWQ	<b>Contaminant Qty:</b> 0 other - see incident description
<b>Site No:</b> NA	<b>Nature of Damage:</b>
<b>Incident Dt:</b> 10/7/2015	<b>Discharger Report:</b>
<b>Year:</b>	<b>Material Group:</b>
<b>Incident Cause:</b>	<b>Health/Env Conseq:</b>
<b>Incident Event:</b>	<b>Agency Involved:</b>
<b>Environment Impact:</b>	<b>Site Lot:</b>
<b>Nature of Impact:</b>	<b>Site Conc:</b>
<b>MOE Response:</b> No	<b>Site Geo Ref Accu:</b>
<b>Dt MOE Arvl on Scn:</b>	<b>Site Map Datum:</b>
<b>MOE Reported Dt:</b> 10/7/2015	<b>Northing:</b>
<b>Dt Document Closed:</b> 11/27/2015	<b>Easting:</b>
<b>Municipality No:</b>	
<b>System Facility Address:</b>	
<b>Client Type:</b>	
<b>Call Report Location Geodata:</b>	
<b>Contaminant Code:</b> 35	
<b>Contaminant Name:</b> NATURAL GAS (METHANE)	
<b>Contaminant Limit 1:</b>	
<b>Contam Limit Freq 1:</b>	
<b>Contaminant UN No 1:</b>	
<b>Receiving Medium:</b>	
<b>Receiving Environment:</b>	
<b>Incident Reason:</b> Operator/Human Error	
<b>Incident Summary:</b> TSSA FSB: 1 1/4" pl intermediate main damaged; made safe	
<b>Site Region:</b>	
<b>Site Municipality:</b> Ottawa	
<b>Activity Preceding Spill:</b>	
<b>Property 2nd Watershed:</b>	
<b>Property Tertiary Watershed:</b>	
<b>Sector Type:</b> Unknown / N/A	
<b>SAC Action Class:</b> TSSA - Fuel Safety Branch - Hydrocarbon Fuel Release/Spill	
<b>Source Type:</b>	
<b>Site County/District:</b>	
<b>Site Geo Ref Meth:</b>	
<b>Site District Office:</b>	
<b>Nearest Watercourse:</b>	
<b>Site Name:</b> Residential Line Strike<UNOFFICIAL>	
<b>Site Address:</b> 2474 Fairbank Avenue	
<b>Client Name:</b> Enbridge Gas Distribution Inc.	

---

**Site:** **Clean Water Works Inc.; City of Ottawa**  
**Greenbank Rd Ottawa ON**

**Database:**  
**SPL**

<b>Ref No:</b> 8678-9X4KTE	<b>Contaminant Qty:</b> 2000 L
<b>Site No:</b> NA	<b>Nature of Damage:</b>
<b>Incident Dt:</b> 6/2/2015	<b>Discharger Report:</b>
<b>Year:</b>	<b>Material Group:</b>
<b>Incident Cause:</b> Unknown / N/A	<b>Health/Env Conseq:</b>
<b>Incident Event:</b>	<b>Agency Involved:</b>
<b>Environment Impact:</b>	<b>Site Lot:</b>
<b>Nature of Impact:</b> Land	<b>Site Conc:</b>
<b>MOE Response:</b> N	<b>Site Geo Ref Accu:</b>
<b>Dt MOE Arvl on Scn:</b>	<b>Site Map Datum:</b>
<b>MOE Reported Dt:</b> 6/2/2015	<b>Northing:</b>
<b>Dt Document Closed:</b>	<b>Easting:</b>
<b>Municipality No:</b>	
<b>System Facility Address:</b>	
<b>Client Type:</b>	
<b>Call Report Location Geodata:</b>	

**Contaminant Code:** 27  
**Contaminant Name:** OIL ADDITIVES  
**Contaminant Limit 1:**  
**Contam Limit Freq 1:**  
**Contaminant UN No 1:**  
**Receiving Medium:**  
**Receiving Environment:**  
**Incident Reason:** Unknown / N/A  
**Incident Summary:** 2000L oily substance in excavated pit  
**Site Region:**  
**Site Municipality:** Ottawa  
**Activity Preceding Spill:**  
**Property 2nd Watershed:**  
**Property Tertiary Watershed:**  
**Sector Type:**  
**SAC Action Class:** Land Spills  
**Source Type:**  
**Site County/District:**  
**Site Geo Ref Meth:**  
**Site District Office:**  
**Nearest Watercourse:**  
**Site Name:** Gas line <UNOFFICIAL>  
**Site Address:** Greenbank Rd  
**Client Name:** Clean Water Works Inc.; City of Ottawa

**Site:** City of Ottawa  
 Greenbank Rd northbound at Belman Rd (N of Hunt Club) Ottawa ON

**Database:**  
 SPL

<b>Ref No:</b>	8317-8PB698	<b>Contaminant Qty:</b>	40 L
<b>Site No:</b>		<b>Nature of Damage:</b>	
<b>Incident Dt:</b>	12/6/2011	<b>Discharger Report:</b>	
<b>Year:</b>		<b>Material Group:</b>	
<b>Incident Cause:</b>		<b>Health/Env Conseq:</b>	
<b>Incident Event:</b>		<b>Agency Involved:</b>	
<b>Environment Impact:</b>	Not Anticipated	<b>Site Lot:</b>	
<b>Nature of Impact:</b>		<b>Site Conc:</b>	
<b>MOE Response:</b>	No Field Response	<b>Site Geo Ref Accu:</b>	
<b>Dt MOE Arvl on Scn:</b>		<b>Site Map Datum:</b>	
<b>MOE Reported Dt:</b>	12/6/2011	<b>Northing:</b>	
<b>Dt Document Closed:</b>		<b>Easting:</b>	
<b>Municipality No:</b>			
<b>System Facility Address:</b>			
<b>Client Type:</b>			
<b>Call Report Location Geodata:</b>			
<b>Contaminant Code:</b>	27		
<b>Contaminant Name:</b>	COOLANT (N.O.S.)		
<b>Contaminant Limit 1:</b>			
<b>Contam Limit Freq 1:</b>			
<b>Contaminant UN No 1:</b>			
<b>Receiving Medium:</b>	Sewage - Municipal/Private and Commercial		
<b>Receiving Environment:</b>			
<b>Incident Reason:</b>			
<b>Incident Summary:</b>	OC Transpo- coolant to CB		
<b>Site Region:</b>			
<b>Site Municipality:</b>	Ottawa		
<b>Activity Preceding Spill:</b>			
<b>Property 2nd Watershed:</b>			
<b>Property Tertiary Watershed:</b>			
<b>Sector Type:</b>			
<b>SAC Action Class:</b>	Land Spills		
<b>Source Type:</b>			
<b>Site County/District:</b>			
<b>Site Geo Ref Meth:</b>			
<b>Site District Office:</b>			
<b>Nearest Watercourse:</b>			
<b>Site Name:</b>	Storm CB<UNOFFICIAL>		
<b>Site Address:</b>	Greenbank Rd northbound at Belman Rd (N of Hunt Club)		
<b>Client Name:</b>	City of Ottawa		

**Site:** Ottawa D-Squared Construction Limited  
Bank St, South of Leitrim Rd Ottawa ON

**Database:**  
SPL

**Ref No:** 1488-9P3QYV  
**Site No:** NA  
**Incident Dt:** 2014/09/18  
**Year:**  
**Incident Cause:** Collision/Accident  
**Incident Event:**  
**Environment Impact:** Not Anticipated  
**Nature of Impact:** Other Impact(s)  
**MOE Response:** No Field Response  
**Dt MOE Arvl on Scn:**  
**MOE Reported Dt:** 2014/09/18  
**Dt Document Closed:** 2014/09/24  
**Municipality No:**  
**System Facility Address:**  
**Client Type:**  
**Call Report Location Geodata:**  
**Contaminant Code:** 13  
**Contaminant Name:** DIESEL FUEL  
**Contaminant Limit 1:**  
**Contam Limit Freq 1:**  
**Contaminant UN No 1:**  
**Receiving Medium:**  
**Receiving Environment:**  
**Incident Reason:** Operator/Human Error  
**Incident Summary:** D-Squared MVA - 100L DSL and oil to asphalt, cleaning  
**Site Region:**  
**Site Municipality:** Ottawa  
**Activity Preceding Spill:**  
**Property 2nd Watershed:**  
**Property Tertiary Watershed:**  
**Sector Type:** Motor Vehicle  
**SAC Action Class:** Land Spills  
**Source Type:**  
**Site County/District:**  
**Site Geo Ref Meth:**  
**Site District Office:**  
**Nearest Watercourse:**  
**Site Name:** D- Squared MVA<UNOFFICIAL>  
**Site Address:** Bank St, South of Leitrim Rd  
**Client Name:** Ottawa D-Squared Construction Limited

**Contaminant Qty:** 0 other - see incident description  
**Nature of Damage:**  
**Discharger Report:**  
**Material Group:**  
**Health/Env Conseq:**  
**Agency Involved:**  
**Site Lot:**  
**Site Conc:**  
**Site Geo Ref Accu:**  
**Site Map Datum:**  
**Northing:**  
**Easting:**

**Site:** Transport Company 2352357 Ontario Inc<UNOFFICIAL>  
Hwy 416 Mile Marker 57 near Bankfield Rd Ottawa ON

**Database:**  
SPL

**Ref No:** 3863-9BHAJ2  
**Site No:**  
**Incident Dt:** 2013/09/13  
**Year:**  
**Incident Cause:** Collision/Accident  
**Incident Event:**  
**Environment Impact:** Confirmed  
**Nature of Impact:** Soil Contamination; Surface Water Pollution  
**MOE Response:**  
**Dt MOE Arvl on Scn:**  
**MOE Reported Dt:** 2013/09/13  
**Dt Document Closed:**  
**Municipality No:**  
**System Facility Address:**  
**Client Type:**  
**Call Report Location Geodata:**  
**Contaminant Code:** 13  
**Contaminant Name:** DIESEL FUEL  
**Contaminant Limit 1:**

**Contaminant Qty:** 0 other - see incident description  
**Nature of Damage:**  
**Discharger Report:**  
**Material Group:**  
**Health/Env Conseq:**  
**Agency Involved:**  
**Site Lot:**  
**Site Conc:**  
**Site Geo Ref Accu:**  
**Site Map Datum:**  
**Northing:**  
**Easting:**

**Contam Limit Freq 1:**  
**Contaminant UN No 1:**  
**Receiving Medium:**  
**Receiving Environment:**  
**Incident Reason:** Unknown / N/A  
**Incident Summary:** TT Accident, diesel to ditch, clog  
**Site Region:**  
**Site Municipality:** Ottawa  
**Activity Preceding Spill:**  
**Property 2nd Watershed:**  
**Property Tertiary Watershed:**  
**Sector Type:** Truck - Only Saddle Tanks  
**SAC Action Class:** Land Spills  
**Source Type:**  
**Site County/District:**  
**Site Geo Ref Meth:**  
**Site District Office:**  
**Nearest Watercourse:**  
**Site Name:** Southbound Ditch 416<UNOFFICIAL>  
**Site Address:** Hwy 416 Mile Marker 57 near Bankfield Rd  
**Client Name:** Transport Company 2352357 Ontario Inc<UNOFFICIAL>

**Site:** Limebank near Lietrim Rd Ottawa ON

**Database:**  
 SPL

<b>Ref No:</b>	4507-744JQR	<b>Contaminant Qty:</b>	3 L
<b>Site No:</b>		<b>Nature of Damage:</b>	
<b>Incident Dt:</b>		<b>Discharger Report:</b>	
<b>Year:</b>		<b>Material Group:</b>	Oil
<b>Incident Cause:</b>	Discharge Or Bypass To A Watercourse	<b>Health/Env Conseq:</b>	
<b>Incident Event:</b>		<b>Agency Involved:</b>	
<b>Environment Impact:</b>	Not Anticipated	<b>Site Lot:</b>	
<b>Nature of Impact:</b>	Surface Water Pollution	<b>Site Conc:</b>	
<b>MOE Response:</b>	No Field Response	<b>Site Geo Ref Accu:</b>	
<b>Dt MOE Arvl on Scr:</b>		<b>Site Map Datum:</b>	
<b>MOE Reported Dt:</b>	6/12/2007	<b>Northing:</b>	
<b>Dt Document Closed:</b>	6/15/2007	<b>Easting:</b>	
<b>Municipality No:</b>			
<b>System Facility Address:</b>			
<b>Client Type:</b>			
<b>Call Report Location Geodata:</b>			
<b>Contaminant Code:</b>	13		
<b>Contaminant Name:</b>	DIESEL FUEL		
<b>Contaminant Limit 1:</b>			
<b>Contam Limit Freq 1:</b>			
<b>Contaminant UN No 1:</b>			
<b>Receiving Medium:</b>	Water		
<b>Receiving Environment:</b>			
<b>Incident Reason:</b>	Spill		
<b>Incident Summary:</b>	MVA, 3 L diesel to wet ditch, contained		
<b>Site Region:</b>			
<b>Site Municipality:</b>	Ottawa		
<b>Activity Preceding Spill:</b>			
<b>Property 2nd Watershed:</b>			
<b>Property Tertiary Watershed:</b>			
<b>Sector Type:</b>	Other Motor Vehicle		
<b>SAC Action Class:</b>			
<b>Source Type:</b>			
<b>Site County/District:</b>			
<b>Site Geo Ref Meth:</b>			
<b>Site District Office:</b>			
<b>Nearest Watercourse:</b>			
<b>Site Name:</b>	MVA<UNOFFICIAL>		
<b>Site Address:</b>			
<b>Client Name:</b>			



**Site:** City of Ottawa  
Bank St in front of Bethshalam Cemetary Ottawa ON

**Database:**  
SPL

**Ref No:** 1101-6BTH2J  
**Site No:**  
**Incident Dt:** 4/26/2005  
**Year:**  
**Incident Cause:** Cooling System Leak  
**Incident Event:**  
**Environment Impact:** Not Anticipated  
**Nature of Impact:** Soil Contamination  
**MOE Response:**  
**Dt MOE Arvl on Scn:**  
**MOE Reported Dt:** 4/26/2005  
**Dt Document Closed:**  
**Municipality No:**  
**System Facility Address:**  
**Client Type:**  
**Call Report Location Geodata:**  
**Contaminant Code:**  
**Contaminant Name:** ETHYLENE GLYCOL (ANTIFREEZE)  
**Contaminant Limit 1:**  
**Contam Limit Freq 1:**  
**Contaminant UN No 1:**  
**Receiving Medium:** Land  
**Receiving Environment:**  
**Incident Reason:** Equipment Failure  
**Incident Summary:** Ottawa:OC Transpo- 8 L antifreeze to grnd, clng  
**Site Region:**  
**Site Municipality:** Ottawa  
**Activity Preceding Spill:**  
**Property 2nd Watershed:**  
**Property Tertiary Watershed:**  
**Sector Type:** Other Motor Vehicle  
**SAC Action Class:** Spill to Land  
**Source Type:**  
**Site County/District:**  
**Site Geo Ref Meth:**  
**Site District Office:** Ottawa  
**Nearest Watercourse:**  
**Site Name:** shoulder of road<UNOFFICIAL>  
**Site Address:**  
**Client Name:** City of Ottawa

**Contaminant Qty:**  
**Nature of Damage:**  
**Discharger Report:** 0  
**Material Group:** Chemical  
**Health/Env Conseq:**  
**Agency Involved:**  
**Site Lot:**  
**Site Conc:**  
**Site Geo Ref Accu:**  
**Site Map Datum:**  
**Northing:**  
**Easting:**

**Site:** CANADA WASTE SYSTEMS  
ON MAY BANKS RD. JUST OFF IRIS MOTOR VEHICLE (OPERATING FLUID) OTTAWA CITY ON

**Database:**  
SPL

**Ref No:** 155039  
**Site No:**  
**Incident Dt:** 4/27/1998  
**Year:**  
**Incident Cause:** PIPE/HOSE LEAK  
**Incident Event:**  
**Environment Impact:** POSSIBLE  
**Nature of Impact:** Water course or lake  
**MOE Response:**  
**Dt MOE Arvl on Scn:**  
**MOE Reported Dt:** 4/27/1998  
**Dt Document Closed:**  
**Municipality No:** 20101  
**System Facility Address:**  
**Client Type:**  
**Call Report Location Geodata:**  
**Contaminant Code:**  
**Contaminant Name:**  
**Contaminant Limit 1:**  
**Contam Limit Freq 1:**  
**Contaminant UN No 1:**

**Contaminant Qty:**  
**Nature of Damage:**  
**Discharger Report:**  
**Material Group:**  
**Health/Env Conseq:** OTTAWA WORKS DEPT.  
**Agency Involved:**  
**Site Lot:**  
**Site Conc:**  
**Site Geo Ref Accu:**  
**Site Map Datum:**  
**Northing:**  
**Easting:**

**Receiving Medium:** WATER  
**Receiving Environment:**  
**Incident Reason:** EQUIPMENT FAILURE  
**Incident Summary:** CANADA WASTE - 540 L OF HYDRAULIC OIL TO CATCH BASINS FROM GARBAGE TRUCK  
**Site Region:**  
**Site Municipality:** OTTAWA CITY  
**Activity Preceding Spill:**  
**Property 2nd Watershed:**  
**Property Tertiary Watershed:**  
**Sector Type:**  
**SAC Action Class:**  
**Source Type:**  
**Site County/District:**  
**Site Geo Ref Meth:**  
**Site District Office:**  
**Nearest Watercourse:**  
**Site Name:**  
**Site Address:**  
**Client Name:**

---

**Site:** Road Allowance & Private Resident<UNOFFICIAL>  
240 McLeod St Ottawa ON

**Database:**  
SPL

**Ref No:** 7136-6SE3ZH  
**Site No:**  
**Incident Dt:** 12/26/2006  
**Year:**  
**Incident Cause:**  
**Incident Event:**  
**Environment Impact:** Confirmed  
**Nature of Impact:**  
**MOE Response:**  
**Dt MOE Arvl on Scn:**  
**MOE Reported Dt:** 12/26/2006  
**Dt Document Closed:**  
**Municipality No:**  
**System Facility Address:**  
**Client Type:**  
**Call Report Location Geodata:**  
**Contaminant Code:** 13  
**Contaminant Name:** MINERAL OIL  
**Contaminant Limit 1:**  
**Contam Limit Freq 1:**  
**Contaminant UN No 1:**  
**Receiving Medium:**  
**Receiving Environment:**  
**Incident Reason:**  
**Incident Summary:** Hydro One- 30L of mineral Oil to grnd- Combermere  
**Site Region:**  
**Site Municipality:** Ottawa  
**Activity Preceding Spill:**  
**Property 2nd Watershed:**  
**Property Tertiary Watershed:**  
**Sector Type:**  
**SAC Action Class:**  
**Source Type:** Other Plant - Electric Power Generation (MISA)  
**Site County/District:**  
**Site Geo Ref Meth:**  
**Site District Office:** Ottawa  
**Nearest Watercourse:**  
**Site Name:** Road Allowance & Private Resident<UNOFFICIAL>  
**Site Address:** 240 McLeod St  
**Client Name:** Terra Pro<UNOFFICIAL>

**Contaminant Qty:** 30 L  
**Nature of Damage:**  
**Discharger Report:**  
**Material Group:**  
**Health/Env Conseq:**  
**Agency Involved:**  
**Site Lot:**  
**Site Conc:**  
**Site Geo Ref Accu:**  
**Site Map Datum:**  
**Northing:**  
**Easting:**

---

**Site:** QUEENSWAY TANK LINES  
CANADIAN TIRE GAS BAR BANK STREET TANK TRUCK (CARGO) OTTAWA CITY ON

**Database:**  
SPL

**Ref No:** 41622  
**Site No:**  
**Incident Dt:** 10/2/1990  
**Year:**  
**Incident Cause:** CONTAINER OVERFLOW  
**Incident Event:**  
**Environment Impact:** NOT ANTICIPATED  
**Nature of Impact:**  
**MOE Response:**  
**Dt MOE Arvl on Scn:**  
**MOE Reported Dt:** 10/2/1990  
**Dt Document Closed:**  
**Municipality No:** 20101  
**System Facility Address:**  
**Client Type:**  
**Call Report Location Geodata:**  
**Contaminant Code:**  
**Contaminant Name:**  
**Contaminant Limit 1:**  
**Contam Limit Freq 1:**  
**Contaminant UN No 1:**  
**Receiving Medium:** LAND  
**Receiving Environment:**  
**Incident Reason:** ERROR  
**Incident Summary:** QUEENSWAY TANK LINES: 4 LGASOLINE SPILLED AT GAS BAR  
**Site Region:**  
**Site Municipality:** OTTAWA CITY  
**Activity Preceding Spill:**  
**Property 2nd Watershed:**  
**Property Tertiary Watershed:**  
**Sector Type:**  
**SAC Action Class:**  
**Source Type:**  
**Site County/District:**  
**Site Geo Ref Meth:**  
**Site District Office:**  
**Nearest Watercourse:**  
**Site Name:**  
**Site Address:**  
**Client Name:**

**Contaminant Qty:**  
**Nature of Damage:**  
**Discharger Report:**  
**Material Group:**  
**Health/Env Conseq:**  
**Agency Involved:** MCCR  
**Site Lot:**  
**Site Conc:**  
**Site Geo Ref Accu:**  
**Site Map Datum:**  
**Northing:**  
**Easting:**

---

**Site:** RETAIL STORE  
 CANADIAN TIRE STORE LOCATED ON SLATER AVE, W OF KENT ST, DOWNTOWN (N.O.S.) OTTAWA ON

**Database:**  
 SPL

**Ref No:** 187384  
**Site No:**  
**Incident Dt:** 9/24/2000  
**Year:**  
**Incident Cause:** UNKNOWN  
**Incident Event:**  
**Environment Impact:** POSSIBLE  
**Nature of Impact:** Water course or lake  
**MOE Response:**  
**Dt MOE Arvl on Scn:**  
**MOE Reported Dt:** 9/25/2000  
**Dt Document Closed:**  
**Municipality No:** 20107  
**System Facility Address:**  
**Client Type:**  
**Call Report Location Geodata:**  
**Contaminant Code:**  
**Contaminant Name:**  
**Contaminant Limit 1:**  
**Contam Limit Freq 1:**  
**Contaminant UN No 1:**  
**Receiving Medium:** LAND/WATER  
**Receiving Environment:**  
**Incident Reason:** UNKNOWN

**Contaminant Qty:**  
**Nature of Damage:**  
**Discharger Report:**  
**Material Group:**  
**Health/Env Conseq:**  
**Agency Involved:** WORKS  
**Site Lot:**  
**Site Conc:**  
**Site Geo Ref Accu:**  
**Site Map Datum:**  
**Northing:**  
**Easting:**

**Incident Summary:** CAN. TIRE: RELEASE/SPILL OF ANTIFREEZE TO GND & STORM C/B. WORKS CLEANING  
**Site Region:**  
**Site Municipality:** OTTAWA  
**Activity Preceding Spill:**  
**Property 2nd Watershed:**  
**Property Tertiary Watershed:**  
**Sector Type:**  
**SAC Action Class:**  
**Source Type:**  
**Site County/District:**  
**Site Geo Ref Meth:**  
**Site District Office:**  
**Nearest Watercourse:**  
**Site Name:**  
**Site Address:**  
**Client Name:**

---

**Site:** *City of Ottawa  
between O'Connor St & Bank St Ottawa ON*

**Database:**  
*SPL*

**Ref No:** 8730-97QGQG **Contaminant Qty:** 20 L  
**Site No:** **Nature of Damage:**  
**Incident Dt:** 15-MAY-13 **Discharger Report:**  
**Year:** **Material Group:**  
**Incident Cause:** Leak/Break **Health/Env Conseq:**  
**Incident Event:** **Agency Involved:**  
**Environment Impact:** Not Anticipated **Site Lot:**  
**Nature of Impact:** Surface Water Pollution **Site Conc:**  
**MOE Response:** No Field Response **Site Geo Ref Accu:**  
**Dt MOE Arvl on Scn:** **Site Map Datum:**  
**MOE Reported Dt:** 15-MAY-13 **Northing:**  
**Dt Document Closed:** **Easting:**  
**Municipality No:**  
**System Facility Address:**  
**Client Type:**  
**Call Report Location Geodata:**  
**Contaminant Code:** 27  
**Contaminant Name:** COOLANT N.O.S.  
**Contaminant Limit 1:**  
**Contam Limit Freq 1:**  
**Contaminant UN No 1:**  
**Receiving Medium:**  
**Receiving Environment:**  
**Incident Reason:** Equipment Failure  
**Incident Summary:** OC Transpo Bus, 20 L coolant to c/b  
**Site Region:**  
**Site Municipality:** Ottawa  
**Activity Preceding Spill:**  
**Property 2nd Watershed:**  
**Property Tertiary Watershed:**  
**Sector Type:** Motor Vehicle  
**SAC Action Class:** Watercourse Spills  
**Source Type:**  
**Site County/District:**  
**Site Geo Ref Meth:**  
**Site District Office:**  
**Nearest Watercourse:**  
**Site Name:** Albert Street<UNOFFICIAL>  
**Site Address:** between O'Connor St & Bank St  
**Client Name:** City of Ottawa

---

**Site:** *PIONEER PETROLEUMS LTD.  
BANK STREET SOUTH PIONEER GAS STATION. SERVICE STATION OTTAWA CITY ON*

**Database:**  
*SPL*

**Ref No:** 137358 **Contaminant Qty:**  
**Site No:** **Nature of Damage:**  
**Incident Dt:** 2/20/1997 **Discharger Report:**

**Year:**  
**Incident Cause:** CONTAINER OVERFLOW  
**Incident Event:**  
**Environment Impact:** NOT ANTICIPATED  
**Nature of Impact:**  
**MOE Response:**  
**Dt MOE Arvl on Scn:**  
**MOE Reported Dt:** 2/20/1997  
**Dt Document Closed:**  
**Municipality No:** 20101  
**System Facility Address:**  
**Client Type:**  
**Call Report Location Geodata:**  
**Contaminant Code:**  
**Contaminant Name:**  
**Contaminant Limit 1:**  
**Contam Limit Freq 1:**  
**Contaminant UN No 1:**  
**Receiving Medium:** LAND  
**Receiving Environment:**  
**Incident Reason:** ERROR  
**Incident Summary:** PIONEER PETROLEUMS-4L GASOLINE TO GROUND,UNSAFESPILL RESPONSE BY STAFF.  
**Site Region:**  
**Site Municipality:** OTTAWA CITY  
**Activity Preceding Spill:**  
**Property 2nd Watershed:**  
**Property Tertiary Watershed:**  
**Sector Type:**  
**SAC Action Class:**  
**Source Type:**  
**Site County/District:**  
**Site Geo Ref Meth:**  
**Site District Office:**  
**Nearest Watercourse:**  
**Site Name:**  
**Site Address:**  
**Client Name:**

**Material Group:**  
**Health/Env Conseq:**  
**Agency Involved:**  
**Site Lot:**  
**Site Conc:**  
**Site Geo Ref Accu:**  
**Site Map Datum:**  
**Northing:**  
**Easting:**

---

**Site:** TRANSPORT TRUCK  
BANK ST. BRIDGE MOTOR VEHICLE (OPERATING FLUID) OTTAWA CITY ON

**Database:**  
SPL

**Ref No:** 88427  
**Site No:**  
**Incident Dt:** 7/13/1993  
**Year:**  
**Incident Cause:** PIPE/HOSE LEAK  
**Incident Event:**  
**Environment Impact:** POSSIBLE  
**Nature of Impact:** Soil contamination  
**MOE Response:**  
**Dt MOE Arvl on Scn:**  
**MOE Reported Dt:** 7/13/1993  
**Dt Document Closed:**  
**Municipality No:** 20101  
**System Facility Address:**  
**Client Type:**  
**Call Report Location Geodata:**  
**Contaminant Code:**  
**Contaminant Name:**  
**Contaminant Limit 1:**  
**Contam Limit Freq 1:**  
**Contaminant UN No 1:**  
**Receiving Medium:** LAND  
**Receiving Environment:**  
**Incident Reason:** CORROSION  
**Incident Summary:** HYDRAULIC OIL LEAK FROM UNIDENTIFIED TRANSPORT TRUCK TO BANK ST. BRIDGE  
**Site Region:**  
**Site Municipality:** OTTAWA CITY

**Contaminant Qty:**  
**Nature of Damage:**  
**Discharger Report:**  
**Material Group:**  
**Health/Env Conseq:** FIRE DEPT  
**Agency Involved:**  
**Site Lot:**  
**Site Conc:**  
**Site Geo Ref Accu:**  
**Site Map Datum:**  
**Northing:**  
**Easting:**

Activity Preceding Spill:  
Property 2nd Watershed:  
Property Tertiary Watershed:  
Sector Type:  
SAC Action Class:  
Source Type:  
Site County/District:  
Site Geo Ref Meth:  
Site District Office:  
Nearest Watercourse:  
Site Name:  
Site Address:  
Client Name:

---

**Site:** Griffith Transport Ltd.<UNOFFICIAL>  
Bankfield On-ramp Nepean Ottawa ON

**Database:**  
SPL

<b>Ref No:</b>	8820-8H6R6Y	<b>Contaminant Qty:</b>	
<b>Site No:</b>		<b>Nature of Damage:</b>	
<b>Incident Dt:</b>	5/24/2011	<b>Discharger Report:</b>	
<b>Year:</b>		<b>Material Group:</b>	
<b>Incident Cause:</b>	Other Transport Accident	<b>Health/Env Conseq:</b>	
<b>Incident Event:</b>		<b>Agency Involved:</b>	
<b>Environment Impact:</b>	Not Anticipated	<b>Site Lot:</b>	
<b>Nature of Impact:</b>		<b>Site Conc:</b>	
<b>MOE Response:</b>	Planned Field Response	<b>Site Geo Ref Accu:</b>	
<b>Dt MOE Arvl on Scn:</b>	5/25/2011	<b>Site Map Datum:</b>	
<b>MOE Reported Dt:</b>	5/24/2011	<b>Northing:</b>	
<b>Dt Document Closed:</b>		<b>Easting:</b>	
<b>Municipality No:</b>			
<b>System Facility Address:</b>			
<b>Client Type:</b>			
<b>Call Report Location Geodata:</b>			
<b>Contaminant Code:</b>	13		
<b>Contaminant Name:</b>	DIESEL FUEL		
<b>Contaminant Limit 1:</b>			
<b>Contam Limit Freq 1:</b>			
<b>Contaminant UN No 1:</b>			
<b>Receiving Medium:</b>			
<b>Receiving Environment:</b>			
<b>Incident Reason:</b>	Unknown - Reason not determined		
<b>Incident Summary:</b>	McEwens Transport: Fertilizer and Diesel spill		
<b>Site Region:</b>			
<b>Site Municipality:</b>	Ottawa		
<b>Activity Preceding Spill:</b>			
<b>Property 2nd Watershed:</b>			
<b>Property Tertiary Watershed:</b>			
<b>Sector Type:</b>	Transport Truck		
<b>SAC Action Class:</b>	Highway Spills (usually highway accidents)		
<b>Source Type:</b>			
<b>Site County/District:</b>			
<b>Site Geo Ref Meth:</b>			
<b>Site District Office:</b>			
<b>Nearest Watercourse:</b>			
<b>Site Name:</b>	Hwy #416 Northbound<UNOFFICIAL>		
<b>Site Address:</b>	Bankfield On-ramp Nepean		
<b>Client Name:</b>	Griffith Transport Ltd.<UNOFFICIAL>		

---

**Site:** OTTAWA-CARLETON, R.M. OF  
KENT ST REGULATOR TO OTTAWA RIVER ON N.R.C. PROPERTY SANITARY SEWER SYSTEM OTTAWA CITY ON

**Database:**  
SPL

<b>Ref No:</b>	153191	<b>Contaminant Qty:</b>	
<b>Site No:</b>		<b>Nature of Damage:</b>	
<b>Incident Dt:</b>	3/9/1998	<b>Discharger Report:</b>	
<b>Year:</b>		<b>Material Group:</b>	
<b>Incident Cause:</b>	PIPE/HOSE LEAK	<b>Health/Env Conseq:</b>	
<b>Incident Event:</b>		<b>Agency Involved:</b>	

**Environment Impact:** POSSIBLE  
**Nature of Impact:** Soil contamination  
**MOE Response:**  
**Dt MOE Arvl on Scn:**  
**MOE Reported Dt:** 3/10/1998  
**Dt Document Closed:**  
**Municipality No:** 20101  
**System Facility Address:**  
**Client Type:**

**Site Lot:**  
**Site Conc:**  
**Site Geo Ref Accu:**  
**Site Map Datum:**  
**Northing:**  
**Easting:**

**Call Report Location Geodata:**

**Contaminant Code:**

**Contaminant Name:**

**Contaminant Limit 1:**

**Contam Limit Freq 1:**

**Contaminant UN No 1:**

**Receiving Medium:** LAND

**Receiving Environment:**

**Incident Reason:** STORM/FLOOD/WIND

**Incident Summary:** OTTAWA CARLETON R.M.- LEAK OF RAW UNCHLORINATED SEWAGE, PIPE CRACKED.

**Site Region:**

**Site Municipality:** OTTAWA CITY

**Activity Preceding Spill:**

**Property 2nd Watershed:**

**Property Tertiary Watershed:**

**Sector Type:**

**SAC Action Class:**

**Source Type:**

**Site County/District:**

**Site Geo Ref Meth:**

**Site District Office:**

**Nearest Watercourse:**

**Site Name:**

**Site Address:**

**Client Name:**

---

**Site:**

**Bank St & Catherine St, Ottawa OTTAWA ON**

**Database:**  
**SPL**

**Ref No:** 1-SIA0P

**Site No:**

**Incident Dt:**

**Year:**

**Incident Cause:**

**Incident Event:** Leak/Break

**Environment Impact:** 1 Minor Impact

**Nature of Impact:**

**MOE Response:** Desktop Response

**Dt MOE Arvl on Scn:**

**MOE Reported Dt:** 7/8/2021 2:23:41 PM

**Dt Document Closed:** 8/5/2021 1:06:05 PM

**Municipality No:**

**System Facility Address:**

**Client Type:**

**Call Report Location Geodata:** {"integration\_ids":["PR00004313049"],"wkts":["POINT (-95.1719205000 37.5147683000)","POINT (-75.6920940000 45.4095090000)"],"creation\_date":"2021-07-08"}

**Contaminant Code:**

**Contaminant Name:** COOLANT (N.O.S.)

**Contaminant Limit 1:**

**Contam Limit Freq 1:**

**Contaminant UN No 1:**

**Receiving Medium:** Surface Water

**Receiving Environment:**

**Incident Reason:** Equipment failure/malfunction

**Incident Summary:** City of Ottawa: coolant to catchbasin

**Site Region:**

**Site Municipality:** OTTAWA

**Activity Preceding Spill:** Normal operations

**Property 2nd Watershed:** Lower Ottawa

**Contaminant Qty:** 2 litre (L)

**Nature of Damage:**

**Discharger Report:**

**Material Group:**

**Health/Env Conseq:** 0 No Impact

**Agency Involved:**

**Site Lot:**

**Site Conc:**

**Site Geo Ref Accu:**

**Site Map Datum:**

**Northing:**

**Easting:**

**Property Tertiary Watershed:** 02LA-Rideau  
**Sector Type:**  
**SAC Action Class:**  
**Source Type:** Motor Vehicle  
**Site County/District:**  
**Site Geo Ref Meth:**  
**Site District Office:** Ottawa District Office  
**Nearest Watercourse:**  
**Site Name:**  
**Site Address:** Bank St & Catherine St, Ottawa  
**Client Name:**

---

**Site:** **ESSO PETROLEUM CANADA**  
**BANK STREET SERVICE STATION OTTAWA CITY ON**

**Database:**  
**SPL**

**Ref No:** 147934  
**Site No:**  
**Incident Dt:** 10/16/1997  
**Year:**  
**Incident Cause:** PIPE/HOSE LEAK  
**Incident Event:**  
**Environment Impact:** NOT ANTICIPATED  
**Nature of Impact:**  
**MOE Response:**  
**Dt MOE Arvl on Scn:**  
**MOE Reported Dt:** 10/16/1997  
**Dt Document Closed:**  
**Municipality No:** 20101  
**System Facility Address:**  
**Client Type:**  
**Call Report Location Geodata:**  
**Contaminant Code:**  
**Contaminant Name:**  
**Contaminant Limit 1:**  
**Contam Limit Freq 1:**  
**Contaminant UN No 1:**  
**Receiving Medium:** LAND  
**Receiving Environment:**  
**Incident Reason:** DAMAGE BY MOVING EQUIPMENT  
**Incident Summary:** ESSO SERVICE STATION: 40 L GASOLINE TO GROUND  
**Site Region:**  
**Site Municipality:** OTTAWA CITY  
**Activity Preceding Spill:**  
**Property 2nd Watershed:**  
**Property Tertiary Watershed:**  
**Sector Type:**  
**SAC Action Class:**  
**Source Type:**  
**Site County/District:**  
**Site Geo Ref Meth:**  
**Site District Office:**  
**Nearest Watercourse:**  
**Site Name:**  
**Site Address:**  
**Client Name:**

**Contaminant Qty:**  
**Nature of Damage:**  
**Discharger Report:**  
**Material Group:** Miscellaneous  
**Health/Env Conseq:**  
**Agency Involved:**  
**Site Lot:**  
**Site Conc:**  
**Site Geo Ref Accu:**  
**Site Map Datum:**  
**Northing:**  
**Easting:**

---

**Site:** **Kernel By Drive, north of Bank St Ottawa ON**

**Database:**  
**SPL**

**Ref No:** 7342-5SPHZF  
**Site No:**  
**Incident Dt:** 10/26/2003  
**Year:**  
**Incident Cause:** Unknown  
**Incident Event:**  
**Environment Impact:** Confirmed  
**Nature of Impact:** Surface Water Pollution

**Contaminant Qty:**  
**Nature of Damage:**  
**Discharger Report:**  
**Material Group:** Miscellaneous  
**Health/Env Conseq:**  
**Agency Involved:**  
**Site Lot:**  
**Site Conc:**



**MOE Response:**  
**Dt MOE Arvl on Scn:**  
**MOE Reported Dt:** 10/26/2003  
**Dt Document Closed:**  
**Municipality No:**  
**System Facility Address:**  
**Client Type:**  
**Call Report Location Geodata:**  
**Contaminant Code:**  
**Contaminant Name:**  
**Contaminant Limit 1:**  
**Contam Limit Freq 1:**  
**Contaminant UN No 1:**  
**Receiving Medium:** Water  
**Receiving Environment:**  
**Incident Reason:** Unknown - Reason not determined  
**Incident Summary:** Rideau Canal - Car in water  
**Site Region:** Eastern  
**Site Municipality:** Ottawa  
**Activity Preceding Spill:**  
**Property 2nd Watershed:**  
**Property Tertiary Watershed:**  
**Sector Type:** Other  
**SAC Action Class:** Spill to Inland Watercourses  
**Source Type:**  
**Site County/District:**  
**Site Geo Ref Meth:**  
**Site District Office:** Ottawa  
**Nearest Watercourse:**  
**Site Name:** RIDEAU CANAL<UNOFFICIAL>  
**Site Address:**  
**Client Name:**

**Site Geo Ref Accu:**  
**Site Map Datum:**  
**Northing:**  
**Easting:**

**Site:** 4471 BANK ST OTTAWA lot 10 con 4 LETRIM ON

**Database:**  
 WWIS

**Well ID:** 1534516  
**Construction Date:**  
**Use 1st:** Not Used  
**Use 2nd:**  
**Final Well Status:** Abandoned-Other  
**Water Type:**  
**Casing Material:**  
**Audit No:** Z01805  
**Tag:**  
**Constructn Method:**  
**Elevation (m):**  
**Elevatn Reliability:**  
**Depth to Bedrock:**  
**Well Depth:**  
**Overburden/Bedrock:**  
**Pump Rate:**  
**Static Water Level:**  
**Clear/Cloudy:**  
**Municipality:** GLOUCESTER TOWNSHIP  
**Site Info:**

**Flowing (Y/N):**  
**Flow Rate:**  
**Data Entry Status:**  
**Data Src:**  
**Date Received:** 26-Feb-2004 00:00:00  
**Selected Flag:** TRUE  
**Abandonment Rec:**  
**Contractor:** 1414  
**Form Version:** 3  
**Owner:**  
**County:** OTTAWA-CARLETON  
**Lot:** 010  
**Concession:** 04  
**Concession Name:** BF  
**Easting NAD83:**  
**Northing NAD83:**  
**Zone:**  
**UTM Reliability:**

**Bore Hole Information**

**Bore Hole ID:** 11104791  
**DP2BR:**  
**Spatial Status:**  
**Code OB:**  
**Code OB Desc:**  
**Open Hole:**  
**Cluster Kind:**  
**Date Completed:** 12-Feb-2004 00:00:00

**Elevation:**  
**Elevrc:**  
**Zone:** 18  
**East83:**  
**North83:**  
**Org CS:**  
**UTMRC:** 9  
**UTMRC Desc:** unknown UTM

**Remarks:**  
**Loc Method Desc:** Not Applicable i.e. no UTM  
**Elevrc Desc:**  
**Location Source Date:**  
**Improvement Location Source:**  
**Improvement Location Method:**  
**Source Revision Comment:**  
**Supplier Comment:**

**Location Method:** na

**Method of Construction & Well Use**

**Method Construction ID:** 961534516  
**Method Construction Code:** 0  
**Method Construction:** Not Known  
**Other Method Construction:**

**Pipe Information**

**Pipe ID:** 11109189  
**Casing No:** 1  
**Comment:**  
**Alt Name:**

**Site:** 4471 BANK ST OTTAWA lot 10 con 4 LETRIM ON

**Database:**  
**WWIS**

**Well ID:** 1534515  
**Construction Date:**  
**Use 1st:** Not Used  
**Use 2nd:**  
**Final Well Status:** Abandoned-Other  
**Water Type:**  
**Casing Material:**  
**Audit No:** Z01804  
**Tag:**  
**Constructn Method:**  
**Elevation (m):**  
**Elevatn Reliabilty:**  
**Depth to Bedrock:**  
**Well Depth:**  
**Overburden/Bedrock:**  
**Pump Rate:**  
**Static Water Level:**  
**Clear/Cloudy:**  
**Municipality:** GLOUCESTER TOWNSHIP  
**Site Info:**

**Flowing (Y/N):**  
**Flow Rate:**  
**Data Entry Status:**  
**Data Src:**  
**Date Received:** 26-Feb-2004 00:00:00  
**Selected Flag:** TRUE  
**Abandonment Rec:**  
**Contractor:** 1414  
**Form Version:** 3  
**Owner:**  
**County:** OTTAWA-CARLETON  
**Lot:** 010  
**Concession:** 04  
**Concession Name:** BF  
**Easting NAD83:**  
**Northing NAD83:**  
**Zone:**  
**UTM Reliability:**

**Bore Hole Information**

**Bore Hole ID:** 11104790  
**DP2BR:**  
**Spatial Status:**  
**Code OB:**  
**Code OB Desc:**  
**Open Hole:**  
**Cluster Kind:**  
**Date Completed:** 12-Feb-2004 00:00:00  
**Remarks:**  
**Loc Method Desc:** Not Applicable i.e. no UTM  
**Elevrc Desc:**  
**Location Source Date:**  
**Improvement Location Source:**  
**Improvement Location Method:**  
**Source Revision Comment:**  
**Supplier Comment:**

**Elevation:**  
**Elevrc:**  
**Zone:** 18  
**East83:**  
**North83:**  
**Org CS:**  
**UTMRC:** 9  
**UTMRC Desc:** unknown UTM  
**Location Method:** na

**Method of Construction & Well Use**

**Method Construction ID:** 961534515  
**Method Construction Code:** 0  
**Method Construction:** Not Known  
**Other Method Construction:**

**Pipe Information**

**Pipe ID:** 11109188  
**Casing No:** 1  
**Comment:**  
**Alt Name:**

**Site:**

**HWY 417 W.B.L AT KENT ST Ottawa ON**

**Database:**  
**WWIS**

**Well ID:** 7347103  
**Construction Date:**  
**Use 1st:** Monitoring and Test Hole  
**Use 2nd:**  
**Final Well Status:** Abandoned-Other  
**Water Type:**  
**Casing Material:**  
**Audit No:** Z307981  
**Tag:** A267534  
**Constructn Method:**  
**Elevation (m):**  
**Elevatn Reliability:**  
**Depth to Bedrock:**  
**Well Depth:**  
**Overburden/Bedrock:**  
**Pump Rate:**  
**Static Water Level:**  
**Clear/Cloudy:**  
**Municipality:**  
**Site Info:**

**Flowing (Y/N):**  
**Flow Rate:**  
**Data Entry Status:**  
**Data Src:**  
**Date Received:** 01-Nov-2019 00:00:00  
**Selected Flag:** TRUE  
**Abandonment Rec:** Yes  
**Contractor:** 7148  
**Form Version:** 7  
**Owner:**  
**County:**  
**Lot:**  
**Concession:**  
**Concession Name:**  
**Easting NAD83:**  
**Northing NAD83:**  
**Zone:**  
**UTM Reliability:**

**Bore Hole Information**

**Bore Hole ID:** 1007710287  
**DP2BR:**  
**Spatial Status:**  
**Code OB:**  
**Code OB Desc:**  
**Open Hole:**  
**Cluster Kind:**  
**Date Completed:**  
**Remarks:**  
**Loc Method Desc:** on Water Well Record  
**Elevrc Desc:**  
**Location Source Date:**  
**Improvement Location Source:**  
**Improvement Location Method:**  
**Source Revision Comment:**  
**Supplier Comment:**

**Elevation:**  
**Elevrc:**  
**Zone:**  
**East83:**  
**North83:**  
**Org CS:** UTM83  
**UTMRC:** 9  
**UTMRC Desc:** unknown UTM  
**Location Method:** wwr

**Annular Space/Abandonment Sealing Record**

**Plug ID:** 1008111000  
**Layer:** 1  
**Plug From:** 0.20000000298023224  
**Plug To:** 9.449999809265137  
**Plug Depth UOM:** m

**Pipe Information**

**Pipe ID:** 1008109838  
**Casing No:** 0  
**Comment:**  
**Alt Name:**

**Results of Well Yield Testing**

**Pumping Test Method Desc:**  
**Pump Test ID:** 1008112358  
**Pump Set At:**  
**Static Level:**  
**Final Level After Pumping:**  
**Recommended Pump Depth:**  
**Pumping Rate:**  
**Flowing Rate:**  
**Recommended Pump Rate:**  
**Levels UOM:** m  
**Rate UOM:** LPM  
**Water State After Test Code:**  
**Water State After Test:**  
**Pumping Test Method:** 0  
**Pumping Duration HR:**  
**Pumping Duration MIN:**  
**Flowing:**

**Water Details**

**Water ID:** 1008112136  
**Layer:** 1  
**Kind Code:**  
**Kind:**  
**Water Found Depth:** 6.48999771118164  
**Water Found Depth UOM:** m

## Appendix: Database Descriptions

Environmental Risk Information Services (ERIS) can search the following databases. The extent of historical information varies with each database and current information is determined by what is publicly available to ERIS at the time of update. **Note:** Databases denoted with " \* " indicates that the database will no longer be updated. See the individual database description for more information.

### **Abandoned Aggregate Inventory:**

Provincial

[AAGR](#)

The MAAP Program maintains a database of abandoned pits and quarries. Please note that the database is only referenced by lot and concession and city/town location. The database provides information regarding the location, type, size, land use, status and general comments.\*

**Government Publication Date: Sept 2002\***

### **Aggregate Inventory:**

Provincial

[AGR](#)

The Ontario Ministry of Northern Development, Mines, Natural Resources and Forestry (ONDMNRF) maintains this database of pits and quarries. The database provides information regarding the registered owner/operator, location name, operation type, approval type, and maximum annual tonnage.

**Government Publication Date: Up to Oct 2022**

### **Abandoned Mine Information System:**

Provincial

[AMIS](#)

The Abandoned Mines Information System contains data on known abandoned and inactive mines located on both Crown and privately held lands. The information was provided by the Ministry of Northern Development and Mines (MNDM), with the following disclaimer: "the database provided has been compiled from various sources, and the Ministry of Northern Development and Mines makes no representation and takes no responsibility that such information is accurate, current or complete". Reported information includes official mine name, status, background information, mine start/end date, primary commodity, mine features, hazards and remediation.

**Government Publication Date: 1800-Mar 2022**

### **Anderson's Waste Disposal Sites:**

Private

[ANDR](#)

The information provided in this database was collected by examining various historical documents which aimed to characterize the likely position of former waste disposal sites from 1860 to present. The research initiative behind the creation of this database was to identify those sites that are missing from the Ontario MOE Waste Disposal Site Inventory, as well as to provide revisions and corrections to the positions and descriptions of sites currently listed in the MOE inventory. In addition to historic waste disposal facilities, the database also identifies certain auto wreckers and scrap yards that have been extrapolated from documentary sources. Please note that the data is not warranted to be complete, exhaustive or authoritative. The information was collected for research purposes only.

**Government Publication Date: 1860s-Present**

### **Aboveground Storage Tanks:**

Provincial

[AST](#)

Historical listing of aboveground storage tanks made available by the Department of Natural Resources and Forestry. Includes tanks used to hold water or petroleum. This dataset has been retired as of September 25, 2014 and will no longer be updated.

**Government Publication Date: May 31, 2014**

### **Automobile Wrecking & Supplies:**

Private

[AUWR](#)

This database provides an inventory of known locations that are involved in the scrap metal, automobile wrecking/recycling, and automobile parts & supplies industry. Information is provided on the company name, location and business type.

**Government Publication Date: 1999-Feb 28, 2022**

### **Borehole:**

Provincial

[BORE](#)

A borehole is the generalized term for any narrow shaft drilled in the ground, either vertically or horizontally. The information here includes geotechnical investigations or environmental site assessments, mineral exploration, or as a pilot hole for installing piers or underground utilities. Information is from many sources such as the Ministry of Transportation (MTO) boreholes from engineering reports and projects from the 1950 to 1990's in Southern Ontario. Boreholes from the Ontario Geological Survey (OGS) including The Urban Geology Analysis Information System (UGAIS) and the York Peel Durham Toronto (YPDT) database of the Conservation Authority Moraine Coalition. This database will include fields such as location, stratigraphy, depth, elevation, year drilled, etc. For all water well data or oil and gas well data for Ontario please refer to WWIS and OOGW.

**Government Publication Date: 1875-Jul 2018**

**Certificates of Approval:**

Provincial CA

This database contains the following types of approvals: Air & Noise, Industrial Sewage, Municipal & Private Sewage, Waste Management Systems and Renewable Energy Approvals. The MOE in Ontario states that any facility that releases emissions to the atmosphere, discharges contaminants to ground or surface water, provides potable water supplies, or stores, transports or disposes of waste, must have a Certificate of Approval before it can operate lawfully. Fields include approval number, business name, address, approval date, approval type and status. This database will no longer be updated, as CofA's have been replaced by either Environmental Activity and Sector Registry (EASR) or Environmental Compliance Approval (ECA). Please refer to those individual databases for any information after Oct.31, 2011.

**Government Publication Date: 1985-Oct 30, 2011\***

**Dry Cleaning Facilities:**

Federal CDRY

List of dry cleaning facilities made available by Environment and Climate Change Canada. Environment and Climate Change Canada's Tetrachloroethylene (Use in Dry Cleaning and Reporting Requirements) Regulations (SOR/2003-79) are intended to reduce releases of tetrachloroethylene to the environment from dry cleaning facilities.

**Government Publication Date: Jan 2004-Dec 2021**

**Commercial Fuel Oil Tanks:**

Provincial CFOT

Locations of commercial underground fuel oil tanks. This is not a comprehensive or complete inventory of commercial fuel tanks in the province; this listing is a copy of records of registered commercial underground fuel oil tanks obtained under Access to Public Information.

Note that the following types of tanks do not require registration: waste oil tanks in apartments, office buildings, residences, etc.; aboveground gas or diesel tanks. Records are not verified for accuracy or completeness.

**Government Publication Date: Feb 28, 2022**

**Chemical Manufacturers and Distributors:**

Private CHEM

This database includes information from both a one time study conducted in 1992 and private source and is a listing of facilities that manufacture or distribute chemicals. The production of these chemical substances may involve one or more chemical reactions and/or chemical separation processes (i.e. fractionation, solvent extraction, crystallization, etc.).

**Government Publication Date: 1999-Jan 31, 2020**

**Chemical Register:**

Private CHM

This database includes a listing of locations of facilities within the Province or Territory that either manufacture and/or distributes chemicals.

**Government Publication Date: 1999-Feb 28, 2023**

**Compressed Natural Gas Stations:**

Private CNG

Canada has a network of public access compressed natural gas (CNG) refuelling stations. These stations dispense natural gas in compressed form at 3,000 pounds per square inch (psi), the pressure which is allowed within the current Canadian codes and standards. The majority of natural gas refuelling is located at existing retail gasoline that have a separate refuelling island for natural gas. This list of stations is made available by the Canadian Natural Gas Vehicle Alliance.

**Government Publication Date: Dec 2012 -Feb 2023**

**Inventory of Coal Gasification Plants and Coal Tar Sites:**

Provincial COAL

This inventory includes both the "Inventory of Coal Gasification Plant Waste Sites in Ontario-April 1987" and the Inventory of Industrial Sites Producing or Using Coal Tar and Related Tars in Ontario-November 1988) collected by the MOE. It identifies industrial sites that produced and continue to produce or use coal tar and other related tars. Detailed information is available and includes: facility type, size, land use, information on adjoining properties, soil condition, site operators/occupants, site description, potential environmental impacts and historic maps available. This was a one-time inventory.\*

**Government Publication Date: Apr 1987 and Nov 1988\***

**Compliance and Convictions:**

Provincial CONV

This database summarizes the fines and convictions handed down by the Ontario courts beginning in 1989. Companies and individuals named here have been found guilty of environmental offenses in Ontario courts of law.

**Government Publication Date: 1989-Apr 2023**

**Certificates of Property Use:**

Provincial CPU

This is a subset taken from Ontario's Environmental Registry (EBR) database. It will include CPU's on the registry such as (EPA s. 168.6) - Certificate of Property Use.

**Government Publication Date: 1994 - Apr 30, 2023**

**Drill Hole Database:**Provincial [DRL](#)

The Ontario Drill Hole Database contains information on more than 113,000 percussion, overburden, sonic and diamond drill holes from assessment files on record with the department of Mines and Minerals. Please note that limited data is available for southern Ontario, as it was the last area to be completed. The database was created when surveys submitted to the Ministry were converted in the Assessment File Research Image Database (AFRI) project. However, the degree of accuracy (coordinates) as to the exact location of drill holes is dependent upon the source document submitted to the MNDM. Levels of accuracy used to locate holes are: centering on the mining claim; a sketch of the mining claim; a 1:50,000 map; a detailed company map; or from submitted a "Report of Work".

**Government Publication Date: 1886 - Oct 2022****Delisted Fuel Tanks:**Provincial [DTNK](#)

List of fuel storage tank sites that were once found in - and have since been removed from - the list of fuel storage tanks made available by the regulatory agency under Access to Public Information.

**Government Publication Date: Feb 28, 2022****Environmental Activity and Sector Registry:**Provincial [EASR](#)

On October 31, 2011, a smarter, faster environmental approvals system came into effect in Ontario. The EASR allows businesses to register certain activities with the ministry, rather than apply for an approval. The registry is available for common systems and processes, to which preset rules of operation can be applied. The EASR is currently available for: heating systems, standby power systems and automotive refinishing. Businesses whose activities aren't subject to the EASR may apply for an ECA (Environmental Compliance Approval), Please see our ECA database.

**Government Publication Date: Oct 2011- Apr 30, 2023****Environmental Registry:**Provincial [EBR](#)

The Environmental Registry lists proposals, decisions and exceptions regarding policies, Acts, instruments, or regulations that could significantly affect the environment. Through the Registry, thirteen provincial ministries notify the public of upcoming proposals and invite their comments. For example, if a local business is requesting a permit, license, or certificate of approval to release substances into the air or water; these are notified on the registry. Data includes: Approval for discharge into the natural environment other than water (i.e. Air) - EPA s. 9, Approval for sewage works - OWRA s. 53(1), and EPA s. 27 - Approval for a waste disposal site. For information regarding Permit to Take Water (PTTW), Certificate of Property Use (CPU) and (ORD) Orders please refer to those individual databases.

**Government Publication Date: 1994 - Apr 30, 2023****Environmental Compliance Approval:**Provincial [ECA](#)

On October 31, 2011, a smarter, faster environmental approvals system came into effect in Ontario. In the past, a business had to apply for multiple approvals (known as certificates of approval) for individual processes and pieces of equipment. Today, a business either registers itself, or applies for a single approval, depending on the types of activities it conducts. Businesses whose activities aren't subject to the EASR may apply for an ECA. A single ECA addresses all of a business's emissions, discharges and wastes. Separate approvals for air, noise and waste are no longer required. This database will also include Renewable Energy Approvals. For certificates of approval prior to Nov 1st, 2011, please refer to the CA database. For all Waste Disposal Sites please refer to the WDS database.

**Government Publication Date: Oct 2011- Apr 30, 2023****Environmental Effects Monitoring:**Federal [EEM](#)

The Environmental Effects Monitoring program assesses the effects of effluent from industrial or other sources on fish, fish habitat and human usage of fisheries resources. Since 1992, pulp and paper mills have been required to conduct EEM studies under the Pulp and Paper Effluent Regulations. This database provides information on the mill name, geographical location and sub-lethal toxicity data.

**Government Publication Date: 1992-2007\*****ERIS Historical Searches:**Private [EHS](#)

ERIS has compiled a database of all environmental risk reports completed since March 1999. Available fields for this database include: site location, date of report, type of report, and search radius. As per all other databases, the ERIS database can be referenced on both the map and "Statistical Profile" page.

**Government Publication Date: 1999-Mar 31, 2023****Environmental Issues Inventory System:**Federal [EIIS](#)

The Environmental Issues Inventory System was developed through the implementation of the Environmental Issues and Remediation Plan. This plan was established to determine the location and severity of contaminated sites on inhabited First Nation reserves, and where necessary, to remediate those that posed a risk to health and safety; and to prevent future environmental problems. The EIIS provides information on the reserve under investigation, inventory number, name of site, environmental issue, site action (Remediation, Site Assessment), and date investigation completed.

**Government Publication Date: 1992-2001\***



**Emergency Management Historical Event:**

Provincial **EMHE**

List of locations of historical occurrences of emergency events, including those assigned to the Ministry of Natural Resources by Order-In-Council (OIC) under the Emergency Management and Civil Protection Act, as well as events where MNR provided requested emergency response assistance. Many of these events will have involved community evacuations, significant structural loss, and/or involvement of MNR emergency response staff. These events fall into one of ten (10) type categories: Dam Failure; Drought / Low Water; Erosion; Flood; Forest Fire; Soil and Bedrock Instability; Petroleum Resource Center Event, EMO Requested Assistance, Continuity of Operations Event, Other Requested Assistance. EMHE record details are reproduced by ERIS under License with the Ontario Ministry of Natural Resources © Queen's Printer for Ontario, 2017.

**Government Publication Date: Apr 30, 2022**

**Environmental Penalty Annual Report:**

Provincial **EPAR**

This database contains data from Ontario's annual environmental penalty report published by the Ministry of the Environment and Climate Change. These reports provide information on environmental penalties for land / water violations issued to companies in one of the nine industrial sectors covered by the Municipal Industrial Strategy for Abatement (MISA) regulations.

**Government Publication Date: Jan 1, 2011 - Dec 31, 2022**

**List of Expired Fuels Safety Facilities:**

Provincial **EXP**

List of facilities and tanks for which there was once a fuel registration. This is not a comprehensive or complete inventory of expired tanks/tank facilities in the province; this listing is a copy of previously registered tanks and facilities obtained under Access to Public Information. Includes private fuel outlets, bulk plants, fuel oil tanks, gasoline stations, marinas, propane filling stations, liquid fuel tanks, piping systems, etc; includes tanks which have been removed from the ground.

Notes: registration was not required for private fuel underground/aboveground storage tanks prior to January 1990, nor for furnace oil tanks prior to May 1, 2002; registration is not required for waste oil tanks in apartments, office buildings, residences, etc., or aboveground gas or diesel tanks. Records are not verified for accuracy or completeness.

**Government Publication Date: Feb 28, 2022**

**Federal Convictions:**

Federal **FCON**

Environment Canada maintains a database referred to as the "Environmental Registry" that details prosecutions under the Canadian Environmental Protection Act (CEPA) and the Fisheries Act (FA). Information is provided on the company name, location, charge date, offence and penalty.

**Government Publication Date: 1988-Jun 2007\***

**Contaminated Sites on Federal Land:**

Federal **FCS**

The Federal Contaminated Sites Inventory includes information on known federal contaminated sites under the custodianship of departments, agencies and consolidated Crown corporations as well as those that are being or have been investigated to determine whether they have contamination arising from past use that could pose a risk to human health or the environment. The inventory also includes non-federal contaminated sites for which the Government of Canada has accepted some or all financial responsibility. It does not include sites where contamination has been caused by, and which are under the control of, enterprise Crown corporations, private individuals, firms or other levels of government. Includes fire training sites and sites at which Per- and Polyfluoroalkyl Substances (PFAS) are a concern.

**Government Publication Date: Jun 2000-Mar 2023**

**Fisheries & Oceans Fuel Tanks:**

Federal **FOFT**

Fisheries & Oceans Canada maintains an inventory of aboveground & underground fuel storage tanks located on Fisheries & Oceans property or controlled by DFO. Our inventory provides information on the site name, location, tank owner, tank operator, facility type, storage tank location, tank contents & capacity, and date of tank installation.

**Government Publication Date: 1964-Sep 2019**

**Federal Identification Registry for Storage Tank Systems (FIRSTS):**

Federal **FRST**

A list of federally regulated Storage tanks from the Federal Identification Registry for Storage Tank Systems (FIRSTS). FIRSTS is Environment and Climate Change Canada's database of storage tank systems subject to the Storage Tank for Petroleum Products and Allied Petroleum Products Regulations. The main objective of the Regulations is to prevent soil and groundwater contamination from storage tank systems located on federal and aboriginal lands. Storage tank systems that do not have a valid identification number displayed in a readily visible location on or near the storage tank system may be refused product delivery.

**Government Publication Date: May 31, 2018**

**Fuel Storage Tank:**

Provincial **FST**

List of registered private and retail fuel storage tanks. This is not a comprehensive or complete inventory of private and retail fuel storage tanks in the province; this listing is a copy of registered private and retail fuel storage tanks, obtained under Access to Public Information.

Notes: registration was not required for private fuel underground/aboveground storage tanks prior to January 1990, nor for furnace oil tanks prior to May 1, 2002; registration is not required for waste oil tanks in apartments, office buildings, residences, etc., or aboveground gas or diesel tanks. Records are not verified for accuracy or completeness.

**Government Publication Date: Feb 28, 2022**



**Fuel Storage Tank - Historic:**

Provincial

[FSTH](#)

The Fuels Safety Branch of the Ontario Ministry of Consumer and Commercial Relations maintained a database of all registered private fuel storage tanks. Public records of private fuel storage tanks are only available since the registration became effective in September 1989. This information is now collected by the Technical Standards and Safety Authority.

**Government Publication Date: Pre-Jan 2010\***

**Ontario Regulation 347 Waste Generators Summary:**

Provincial

[GEN](#)

Regulation 347 of the Ontario EPA defines a waste generation site as any site, equipment and/or operation involved in the production, collection, handling and/or storage of regulated wastes. A generator of regulated waste is required to register the waste generation site and each waste produced, collected, handled, or stored at the site. This database contains the registration number, company name and address of registered generators including the types of hazardous wastes generated. It includes data on waste generating facilities such as: drycleaners, waste treatment and disposal facilities, machine shops, electric power distribution etc. This information is a summary of all years from 1986 including the most currently available data. Some records may contain, within the company name, the phrase "See & Use..." followed by a series of letters and numbers. This occurs when one company is amalgamated with or taken over by another registered company. The number listed as "See & Use", refers to the new ownership and the other identification number refers to the original ownership. This phrase serves as a link between the 2 companies until operations have been fully transferred.

**Government Publication Date: 1986-Oct 31, 2022**

**Greenhouse Gas Emissions from Large Facilities:**

Federal

[GHG](#)

List of greenhouse gas emissions from large facilities made available by Environment Canada. Greenhouse gas emissions in kilotonnes of carbon dioxide equivalents (kt CO2 eq).

**Government Publication Date: 2013-Dec 2019**

**TSSA Historic Incidents:**

Provincial

[HINC](#)

List of historic incidences of spills and leaks of diesel, fuel oil, gasoline, natural gas, propane, and hydrogen recorded by the TSSA in their previous incident tracking system. The TSSA's Fuels Safety Program administers the Technical Standards & Safety Act 2000, providing fuel-related safety services associated with the safe transportation, storage, handling and use of fuels such as gasoline, diesel, propane, natural gas and hydrogen. Under this Act, the TSSA regulates fuel suppliers, storage facilities, transport trucks, pipelines, contractors and equipment or appliances that use fuels. Records are not verified for accuracy or completeness. This is not a comprehensive or complete inventory of historical fuel spills and leaks in the province. This listing is a copy of the data captured at one moment in time and is hence limited by the record date provided here.

**Government Publication Date: 2006-June 2009\***

**Indian & Northern Affairs Fuel Tanks:**

Federal

[IAFT](#)

The Department of Indian & Northern Affairs Canada (INAC) maintains an inventory of aboveground & underground fuel storage tanks located on both federal and crown land. Our inventory provides information on the reserve name, location, facility type, site/facility name, tank type, material & ID number, tank contents & capacity, and date of tank installation.

**Government Publication Date: 1950-Aug 2003\***

**Fuel Oil Spills and Leaks:**

Provincial

[INC](#)

Listing of spills and leaks of diesel, fuel oil, gasoline, natural gas, propane, and hydrogen reported to the Spills Action Centre (SAC). This is not a comprehensive or complete inventory of fuel-related leaks, spills, and incidents in the province; this listing is a copy of incidents reported to the SAC, obtained under Access to Public Information. Includes incidents from fuel-related hazards such as spills, fires, and explosions. Records are not verified for accuracy or completeness.

**Government Publication Date: Feb 28, 2022**

**Landfill Inventory Management Ontario:**

Provincial

[LIMO](#)

The Landfill Inventory Management Ontario (LIMO) database is updated every year, as the Ministry of the Environment, Conservation and Parks compiles new and updated information. Includes small and large landfills currently operating as well as those which are closed and historic. Operators of larger landfills provide landfill information for the previous operating year to the ministry for LIMO including: estimated amount of total waste received, landfill capacity, estimated total remaining landfill capacity, fill rates, engineering designs, reporting and monitoring details, size of location, service area, approved waste types, leachate of site treatment, contaminant attenuation zone and more. The small landfills include information such as site owner, site location and certificate of approval # and status.

**Government Publication Date: Mar 21, 2022**

**Canadian Mine Locations:**

Private

[MINE](#)

This information is collected from the Canadian & American Mines Handbook. The Mines database is a national database that provides over 290 listings on mines (listed as public companies) dealing primarily with precious metals and hard rocks. Listed are mines that are currently in operation, closed, suspended, or are still being developed (advanced projects). Their locations are provided as geographic coordinates (x, y and/or longitude, latitude). As of 2002, data pertaining to Canadian smelters and refineries has been appended to this database.

**Government Publication Date: 1998-2009\***

**Mineral Occurrences:**

Provincial [MNR](#)

In the early 70's, the Ministry of Northern Development and Mines created an inventory of approximately 19,000 mineral occurrences in Ontario, in regard to metallic and industrial minerals, as well as some information on building stones and aggregate deposits. Please note that the "Horizontal Positional Accuracy" is approximately +/- 200 m. Many reference elements for each record were derived from field sketches using pace or chain/tape measurements against claim posts or topographic features in the area. The primary limiting factor for the level of positional accuracy is the scale of the source material. The testing of horizontal accuracy of the source materials was accomplished by comparing the plan metric (X and Y) coordinates of that point with the coordinates of the same point as defined from a source of higher accuracy.

**Government Publication Date: 1846-Feb 2023**

**National Analysis of Trends in Emergencies System (NATES):**

Federal [NATE](#)

In 1974 Environment Canada established the National Analysis of Trends in Emergencies System (NATES) database, for the voluntary reporting of significant spill incidents. The data was to be used to assist in directing the work of the emergencies program. NATES ran from 1974 to 1994. Extensive information is available within this database including company names, place where the spill occurred, date of spill, cause, reason and source of spill, damage incurred, and amount, concentration, and volume of materials released.

**Government Publication Date: 1974-1994\***

**Non-Compliance Reports:**

Provincial [NCPL](#)

The Ministry of the Environment provides information about non-compliant discharges of contaminants to air and water that exceed legal allowable limits, from regulated industrial and municipal facilities. A reported non-compliance failure may be in regard to a Control Order, Certificate of Approval, Sectoral Regulation or specific regulation/act.

**Government Publication Date: Dec 31, 2021**

**National Defense & Canadian Forces Fuel Tanks:**

Federal [NDFT](#)

The Department of National Defense and the Canadian Forces maintains an inventory of all aboveground & underground fuel storage tanks located on DND lands. Our inventory provides information on the base name, location, tank type & capacity, tank contents, tank class, date of tank installation, date tank last used, and status of tank as of May 2001. This database will no longer be updated due to the new National Security protocols which have prohibited any release of this database.

**Government Publication Date: Up to May 2001\***

**National Defense & Canadian Forces Spills:**

Federal [NDSP](#)

The Department of National Defense and the Canadian Forces maintains an inventory of spills to land and water. All spill sites have been classified under the "Transportation of Dangerous Goods Act - 1992". Our inventory provides information on the facility name, location, spill ID #, spill date, type of spill, as well as the quantity of substance spilled & recovered.

**Government Publication Date: Mar 1999-Apr 2018**

**National Defence & Canadian Forces Waste Disposal Sites:**

Federal [NDWD](#)

The Department of National Defence and the Canadian Forces maintains an inventory of waste disposal sites located on DND lands. Where available, our inventory provides information on the base name, location, type of waste received, area of site, depth of site, year site opened/closed and status.

**Government Publication Date: 2001-Apr 2007\***

**National Energy Board Pipeline Incidents:**

Federal [NEBI](#)

Locations of pipeline incidents from 2008 to present, made available by the Canada Energy Regulator (CER) - previously the National Energy Board (NEB). Includes incidents reported under the Onshore Pipeline Regulations and the Processing Plant Regulations related to pipelines under federal jurisdiction, does not include incident data related to pipelines under provincial or territorial jurisdiction.

**Government Publication Date: 2008-Jun 30, 2021**

**National Energy Board Wells:**

Federal [NEBP](#)

The NEBW database contains information on onshore & offshore oil and gas wells that are outside provincial jurisdiction(s) and are thereby regulated by the National Energy Board. Data is provided regarding the operator, well name, well ID No./UWI, status, classification, well depth, spud and release date.

**Government Publication Date: 1920-Feb 2003\***

**National Environmental Emergencies System (NEES):**

Federal

[NEES](#)

In 2000, the Emergencies program implemented NEES, a reporting system for spills of hazardous substances. For the most part, this system only captured data from the Atlantic Provinces, some from Quebec and Ontario and a portion from British Columbia. Data for Alberta, Saskatchewan, Manitoba and the Territories was not captured. However, NEES is also a repository for previous Environment Canada spill datasets. NEES is composed of the historic datasets ' or Trends ' which dates from approximately 1974 to present. NEES Trends is a compilation of historic databases, which were merged and includes data from NATES (National Analysis of Trends in Emergencies System), ARTS (Atlantic Regional Trends System), and NEES. In 2001, the Emergencies Program determined that variations in reporting regimes and requirements between federal and provincial agencies made national spill reporting and trend analysis difficult to achieve. As a consequence, the department has focused efforts on capturing data on spills of substances which fall under its legislative authority only (CEPA and FA). As such, the NEES database will be decommissioned in December 2004.

**Government Publication Date: 1974-2003\***

**National PCB Inventory:**

Federal

[NPCB](#)

Environment Canada's National PCB inventory includes information on in-use PCB containing equipment in Canada including federal, provincial and private facilities. Federal out-of-service PCB containing equipment and PCB waste owned by the federal government or by federally regulated industries such as airlines, railway companies, broadcasting companies, telephone and telecommunications companies, pipeline companies, etc. are also listed. Although it is not Environment Canada's mandate to collect data on non-federal PCB waste, the National PCB inventory includes some information on provincial and private PCB waste and storage sites. Some addresses provided may be Head Office addresses and are not necessarily the location of where the waste is being used or stored.

**Government Publication Date: 1988-2008\***

**National Pollutant Release Inventory:**

Federal

[NPRI](#)

Environment Canada has defined the National Pollutant Release Inventory ("NPRI") as a federal government initiative designed to collect comprehensive national data regarding releases to air, water, or land, and waste transfers for recycling for more than 300 listed substances.

**Government Publication Date: 1993-May 2017**

**Oil and Gas Wells:**

Private

[OGWE](#)

The Nickle's Energy Group (publisher of the Daily Oil Bulletin) collects information on drilling activity including operator and well statistics. The well information database includes name, location, class, status and depth. The main Nickle's database is updated on a daily basis, however, this database is updated on a monthly basis. More information is available at [www.nickles.com](http://www.nickles.com).

**Government Publication Date: 1988-Feb 30, 2023**

**Ontario Oil and Gas Wells:**

Provincial

[OOGW](#)

In 1998, the MNR handed over to the Ontario Oil, Gas and Salt Resources Corporation, the responsibility of maintaining a database of oil and gas wells drilled in Ontario. The OGSR Library has over 20,000+ wells in their database. Information available for all wells in the ERIS database include well owner/operator, location, permit issue date, and well cap date, license No., status, depth and the primary target (rock unit) of the well being drilled. All geology/stratigraphy table information, plus all water table information is also provide for each well record.

**Government Publication Date: 1800-Aug 2021**

**Inventory of PCB Storage Sites:**

Provincial

[OPCB](#)

The Ontario Ministry of Environment, Waste Management Branch, maintains an inventory of PCB storage sites within the province. Ontario Regulation 11/82 (Waste Management - PCB) and Regulation 347 (Generator Waste Management) under the Ontario EPA requires the registration of inactive PCB storage equipment and/or disposal sites of PCB waste with the Ontario Ministry of Environment. This database contains information on: 1) waste quantities; 2) major and minor sites storing liquid or solid waste; and 3) a waste storage inventory.

**Government Publication Date: 1987-Oct 2004; 2012-Dec 2013**

**Orders:**

Provincial

[ORD](#)

This is a subset taken from Ontario's Environmental Registry (EBR) database. It will include Orders on the registry such as (EPA s. 17) - Order for remedial work, (EPA s. 18) - Order for preventative measures, (EPA s. 43) - Order for removal of waste and restoration of site, (EPA s. 44) - Order for conformity with Act for waste disposal sites, (EPA s. 136) - Order for performance of environmental measures.

**Government Publication Date: 1994 - Apr 30, 2023**

**Canadian Pulp and Paper:**

Private

[PAP](#)

This information is part of the Pulp and Paper Canada Directory. The Directory provides a comprehensive listing of the locations of pulp and paper mills and the products that they produce.

**Government Publication Date: 1999, 2002, 2004, 2005, 2009-2014**

**Parks Canada Fuel Storage Tanks:**

Federal

[PCFT](#)

Canadian Heritage maintains an inventory of known fuel storage tanks operated by Parks Canada, in both National Parks and at National Historic Sites. The database details information on site name, location, tank install/removal date, capacity, fuel type, facility type, tank design and owner/operator.

**Government Publication Date: 1920-Jan 2005\***

**Pesticide Register:**

Provincial PES

The Ontario Ministry of the Environment and Climate Change maintains a database of licensed operators and vendors of registered pesticides.

**Government Publication Date: Oct 2011- Apr 30, 2023**

**Pipeline Incidents:**

Provincial PINC

List of pipeline incidents (strikes, leaks, spills). This is not a comprehensive or complete inventory of pipeline incidents in the province; this listing in an historical copy of records previously obtained under Access to Public Information. Records are not verified for accuracy or completeness.

**Government Publication Date: Feb 28, 2021**

**Private and Retail Fuel Storage Tanks:**

Provincial PRT

The Fuels Safety Branch of the Ontario Ministry of Consumer and Commercial Relations maintained a database of all registered private fuel storage tanks and licensed retail fuel outlets. This database includes an inventory of locations that have gasoline, oil, waste oil, natural gas and/or propane storage tanks on their property. The MCCR no longer collects this information. This information is now collected by the Technical Standards and Safety Authority (TSSA).

**Government Publication Date: 1989-1996\***

**Permit to Take Water:**

Provincial PTTW

This is a subset taken from Ontario's Environmental Registry (EBR) database. It will include PTTW's on the registry such as OWRA s. 34 - Permit to take water.

**Government Publication Date: 1994 - Apr 30, 2023**

**Ontario Regulation 347 Waste Receivers Summary:**

Provincial REC

Part V of the Ontario Environmental Protection Act ("EPA") regulates the disposal of regulated waste through an operating waste management system or a waste disposal site operated or used pursuant to the terms and conditions of a Certificate of Approval or a Provisional Certificate of Approval. Regulation 347 of the Ontario EPA defines a waste receiving site as any site or facility to which waste is transferred by a waste carrier. A receiver of regulated waste is required to register the waste receiving facility. This database represents registered receivers of regulated wastes, identified by registration number, company name and address, and includes receivers of waste such as: landfills, incinerators, transfer stations, PCB storage sites, sludge farms and water pollution control plants. This information is a summary of all years from 1986 including the most currently available data.

**Government Publication Date: 1986-1990, 1992-2020**

**Record of Site Condition:**

Provincial RSC

The Record of Site Condition (RSC) is part of the Ministry of the Environment's Brownfields Environmental Site Registry. Protection from environmental cleanup orders for property owners is contingent upon documentation known as a record of site condition (RSC) being filed in the Environmental Site Registry. In order to file an RSC, the property must have been properly assessed and shown to meet the soil, sediment and groundwater standards appropriate for the use (such as residential) proposed to take place on the property. The Record of Site Condition Regulation (O. Reg. 153/04) details requirements related to site assessment and clean up.

RSCs filed after July 1, 2011 will also be included as part of the new (O.Reg. 511/09).

**Government Publication Date: 1997-Sept 2001, Oct 2004-Mar 2023**

**Retail Fuel Storage Tanks:**

Private RST

This database includes an inventory of retail fuel outlet locations (including marinas) that have on their property gasoline, oil, waste oil, natural gas and / or propane storage tanks.

**Government Publication Date: 1999-Feb 28, 2023**

**Scott's Manufacturing Directory:**

Private SCT

Scott's Directories is a data bank containing information on over 200,000 manufacturers across Canada. Even though Scott's listings are voluntary, it is the most comprehensive database of Canadian manufacturers available. Information concerning a company's address, plant size, and main products are included in this database.

**Government Publication Date: 1992-Mar 2011\***

**Ontario Spills:**

Provincial SPL

List of spills and incidents made available the Ministry of the Environment, Conservation and Parks. This database identifies information such as location (approximate), type and quantity of contaminant, date of spill, environmental impact, cause, nature of impact, etc. Information from 1988-2002 was part of the ORIS (Occurrence Reporting Information System). The SAC (Spills Action Centre) handles all spills reported in Ontario. Regulations for spills in Ontario are part of the MOE's Environmental Protection Act, Part X. The Ministry of the Environment, Conservation and Parks cites the coronavirus pandemic as an explanation for delays in releasing data pursuant to requests.

**Government Publication Date: 1988-Oct 2021**

**Wastewater Discharger Registration Database:**

Provincial

[SRDS](#)

Facilities that report either municipal treated wastewater effluent or industrial wastewater discharges under the Effluent Monitoring and Effluent Limits (EMEL) and Municipal/Industrial Strategy for Abatement Regulations. The Municipal/Industrial Strategy for Abatement (MISA) division of the Ontario Ministry of Environment keeps record of direct dischargers of toxic pollutants within nine sectors including: Electric Power Generation, Mining, Petroleum Refining, Organic Chemicals, Inorganic Chemicals, Pulp & Paper, Metal Casting, Iron & Steel, and Quarries.

**Government Publication Date: 1990-Dec 31, 2020**

**Anderson's Storage Tanks:**

Private

[TANK](#)

The information provided in this database was collected by examining various historical documents, which identified the location of former storage tanks, containing substances such as fuel, water, gas, oil, and other various types of miscellaneous products. Information is available in regard to business operating at tank site, tank location, permit year, permit & installation type, no. of tanks installed & configuration and tank capacity. Data contained within this database pertains only to the city of Toronto and is not warranted to be complete, exhaustive or authoritative. The information was collected for research purposes only.

**Government Publication Date: 1915-1953\***

**Transport Canada Fuel Storage Tanks:**

Federal

[TCFT](#)

List of fuel storage tanks currently or previously owned or operated by Transport Canada. This inventory also includes tanks on The Pickering Lands, which refers to 7,530 hectares (18,600 acres) of land in Pickering, Markham, and Uxbridge owned by the Government of Canada since 1972; properties on this land has been leased by the government since 1975, and falls under the Site Management Policy of Transport Canada, but is administered by Public Works and Government Services Canada. This inventory provides information on the site name, location, tank age, capacity and fuel type.

**Government Publication Date: 1970 - Apr 2020**

**Variances for Abandonment of Underground Storage Tanks:**

Provincial

[VAR](#)

Listing of variances granted for storage tank abandonment. This is not a comprehensive or complete inventory of tank abandonment variances in the province; this listing is a copy of tank abandonment variance records previously obtained under Access to Public Information. In Ontario, registered underground storage tanks must be removed within two years of disuse; if removal of a tank is not feasible, an application may be sought for a variance from this code requirement.

Records are not verified for accuracy or completeness.

**Government Publication Date: Feb 28, 2022**

**Waste Disposal Sites - MOE CA Inventory:**

Provincial

[WDS](#)

The Ontario Ministry of Environment, Waste Management Branch, maintains an inventory of known open (active or inactive) and closed disposal sites in the Province of Ontario. Active sites maintain a Certificate of Approval, are approved to receive and are receiving waste. Inactive sites maintain Certificate(s) of Approval but are not receiving waste. Closed sites are not receiving waste. The data contained within this database was compiled from the MOE's Certificate of Approval database. Locations of these sites may be cross-referenced to the Anderson database described under ERIS's Private Source Database section, by the CA number. All new Environmental Compliance Approvals handed out after Oct 31, 2011 for Waste Disposal Sites will still be found in this database.

**Government Publication Date: Oct 2011- Apr 30, 2023**

**Waste Disposal Sites - MOE 1991 Historical Approval Inventory:**

Provincial

[WDSH](#)

In June 1991, the Ontario Ministry of Environment, Waste Management Branch, published the "June 1991 Waste Disposal Site Inventory", of all known active and closed waste disposal sites as of October 30st, 1990. For each "active" site as of October 31st 1990, information is provided on site location, site/CA number, waste type, site status and site classification. For each "closed" site as of October 31st 1990, information is provided on site location, site/CA number, closure date and site classification. Locations of these sites may be cross-referenced to the Anderson database described under ERIS's Private Source Database section, by the CA number.

**Government Publication Date: Up to Oct 1990\***

**Water Well Information System:**

Provincial

[WWIS](#)

This database describes locations and characteristics of water wells found within Ontario in accordance with Regulation 903. It includes such information as coordinates, construction date, well depth, primary and secondary use, pump rate, static water level, well status, etc. Also included are detailed stratigraphy information, approximate depth to bedrock and the approximate depth to the water table.

**Government Publication Date: Jun 30 2022**

# Definitions

**Database Descriptions:** This section provides a detailed explanation for each database including: source, information available, time coverage, and acronyms used. They are listed in alphabetic order.

**Detail Report:** This is the section of the report which provides the most detail for each individual record. Records are summarized by location, starting with the project property followed by records in closest proximity.

**Distance:** The distance value is the distance between plotted points, not necessarily the distance between the sites' boundaries. All values are an approximation.

**Direction:** The direction value is the compass direction of the site in respect to the project property and/or center point of the report.

**Elevation:** The elevation value is taken from the location at which the records for the site address have been plotted. All values are an approximation. Source: Google Elevation API.

**Executive Summary:** This portion of the report is divided into 3 sections:

'Report Summary'- Displays a chart indicating how many records fall on the project property and, within the report search radii.

'Site Report Summary'-Project Property'- This section lists all the records which fall on the project property. For more details, see the 'Detail Report' section.

'Site Report Summary-Surrounding Properties'- This section summarizes all records on adjacent properties, listing them in order of proximity from the project property. For more details, see the 'Detail Report' section.

**Map Key:** The map key number is assigned according to closest proximity from the project property. Map Key numbers always start at #1. The project property will always have a map key of '1' if records are available. If there is a number in brackets beside the main number, this will indicate the number of records on that specific property. If there is no number in brackets, there is only one record for that property.

The symbol and colour used indicates 'elevation': the red inverted triangle will dictate 'ERIS Sites with Lower Elevation', the yellow triangle will dictate 'ERIS Sites with Higher Elevation' and the orange square will dictate 'ERIS Sites with Same Elevation.'

**Unplottables:** These are records that could not be mapped due to various reasons, including limited geographic information. These records may or may not be in your study area, and are included as reference.





Photograph 1: View of excavation of the former building footprint which had filled with water. The foundation wall adjacent to the diesel UST was left in place. View is looking northwest.



Photograph 2: View of excavation of the former building footprint which had filled with water. The foundation wall adjacent to the diesel UST was left in place. View is looking north.



Photograph 3: View of Site (vacant) looking southwest from the northeast portion of the Property.



Photograph 4: View of the fill caps for the diesel UST and septic holding tank on the northeast portion of the Site. View is looking south.





Photograph 5: View of the existing Waste Oil UST, which was emptied and had its contents disposed of off-Site in October 2022.