



DRAWING	
NO	DESCRIPTION
A000	FRONT PAGE
A001	GENERAL INFORMATION
A100	PROPOSED SITE PLAN
A101	WASTE MANAGEMENT
A102	GENERAL BASEMENT 1 PLAN
A200	GENERAL BASEMENT 2 PLAN
A201	GROUND FLOOR PLAN
A202	GROUND FLOOR PLAN
A203	GENERAL 2ND FLOOR
A204	GENERAL TYPICAL PODIUM
A205	GENERAL 3RD FLOOR PLAN
A206	GENERAL 4TH FLOOR PLAN
A207	GENERAL TYPICAL FLOOR PLANS
A208	GENERAL MECHANICAL FLOOR PLAN
A209	GENERAL MECHANICAL FLOOR PLAN
A210	GENERAL MECHANICAL FLOOR PLAN
A211	GENERAL MECHANICAL FLOOR PLAN
A212	GENERAL MECHANICAL FLOOR PLAN
A300	LONGITUDINAL SECTION
A301	LONGITUDINAL SECTION
A302	LONGITUDINAL SECTION
A303	TRANSVERSE SECTION
A304	TRANSVERSE SECTION
A400	WEST ELEVATION
A401	EAST ELEVATION
A402	NORTH ELEVATION
A403	SOUTH ELEVATION
A404	SOUTH ELEVATION

2023.05.19
 SITE PLAN APPLICATION
 COORDINATION Coordination
 PERMIS Permit
 SOUMISSION Tender
 REVISION GENERALE General revision
 CONSTRUCTION Construction
 FIN DES TRAVAUX Record Drawings



NEUF
 ARCHITECT(E)S

BASELINE TOWER 4-5-6

2946 BASELINE ROAD, OTTAWA, ON
 CLIENT : BRIGIL



BENOIT D'ARTISTE - Artiste's Render

12762.00

Table with columns: Required (By-law), Provided. Rows include Lot area, Gross floor area, Ratio, and setbacks for various building types.

INFORMATION SUR LE PROJET - PROJECT INFORMATION. Baseline. Project Global / Overall Project. Ontario, City of Ottawa zoning By-law No. 2008-250. Surface of Lot / Property Area: 11,900.7 m² / sq. m.

STATISTIQUES SUR LE PROJET / PROJECT STATISTICS. Tour 6 / Tower 6, Tour 5 / Tower 5, Tour 4 / Tower 4. Hauteur du Bâtiment / Building Height (m): 104.8m, 91.2m, 27.7m.

STATISTIQUES DES UNITÉS / UNIT STATISTICS. Town House, Studio / Bachelor, 1 Chambre / 1 Bedroom, 2 Chambres / 2 Bedrooms, 3 Chambres / 3 Bedrooms. TOTAL: 315 units.

STATIONNEMENT RÉSIDENTIEL / RESIDENTIAL PARKING. PHASE / PHASE, EXIGÉ / REQUIRED, FOURNIS / PROVIDED. Includes details for Tour 6, Tour 5, Tour 4.

STATIONNEMENT COMMERCIALE / COMMERCIAL PARKING. PHASE / PHASE, Aire (m²) / Area (m²), Ratio Moy. (m²) / Avg. Ratio (m²), Commercial Parking. Includes Tour 1, Tour 6, Tour 5, Tour 4.

STATIONNEMENT POUR VÉLOS / BICYCLE PARKING. PHASE / PHASE, Unités / Units, Aire (m²) / Area (m²), EXIGÉ / REQUIRED, FOURNIS / PROVIDED.

NOTES GÉNÉRALES / General Notes. 1. Ces documents d'architecture sont la propriété exclusive de NEUF architectes et ne peuvent être utilisés, reproduits ou copiés sans autorisation écrite préalable.

STRUCTURE / Structural: Laroux & Cyr. 500 boul. Cluin Est, bureau 105, Montréal QC H3L 3R9. T: 438-381-7773. Email: laroux@laroux.com

GEOTECHNIQUE / Geotechnical: Paterson Group. 9 Kingsway, Ottawa, ON K2E 1T9. T: 613 226 7361. Email: jyllenew@patersongroup.ca

CIVIL / Civil: STANTEC. 300 - 1331 Clyde Avenue, Ottawa ON K2C 3G4. T: 613 722 4420 Email:

ARCHITECTES / Architect: NEUF ARCHITECTES INC. 601, boul. René-Lévesque O. 32e étage, Montréal QC H3B 1B6. T: 514 847 1117. Email: info@neufarchitectes.com



brigil

NEUF ARCHITECT(E)S

Table with columns: TOWER 4, TOWER 5, TOWER 6, TOTAL AMENITY AREA. Rows include 31e Étage / 31st Floor to RDC 1 / Ground Floor 1. Includes sub-headers for Communal and Private Amenity Areas.

BASELINE 456 - GROSS FLOOR AREA (ZONING). Tables showing area in m² for TOWER 6, TOWER 5, TOWER 4, and TOTAL across various floors.

NEUF ARCHITECT(E)S

brigil

OUVRAGE / Project: BASELINE TOWER 4-5-6

EMPLACEMENT / Location: 2946 BASELINE ROAD, OTTAWA, ON. NO PROJET No. 12762.00

NO REVISION. DATE (aa-mm-jj). 1. FOR INTERNAL REVIEW. 2. FOR SITE PLAN APPLICATION.

EMPLACEMENT / Location: 2946 BASELINE ROAD, OTTAWA, ON. NO PROJET No. 12762.00

DESIGNÉ PAR / Drawn by: CB/AT/SN. VÉRIFIÉ PAR / Checked by: CB. DATE (aa-mm-jj): 23/04/21. ÉCHELLE / Scale: TITRE DU DESSIN / Drawing Title: ZONING AND STATISTICS

REVISION: Revision. NO. DESSIN / Drawing Number: 2. A001

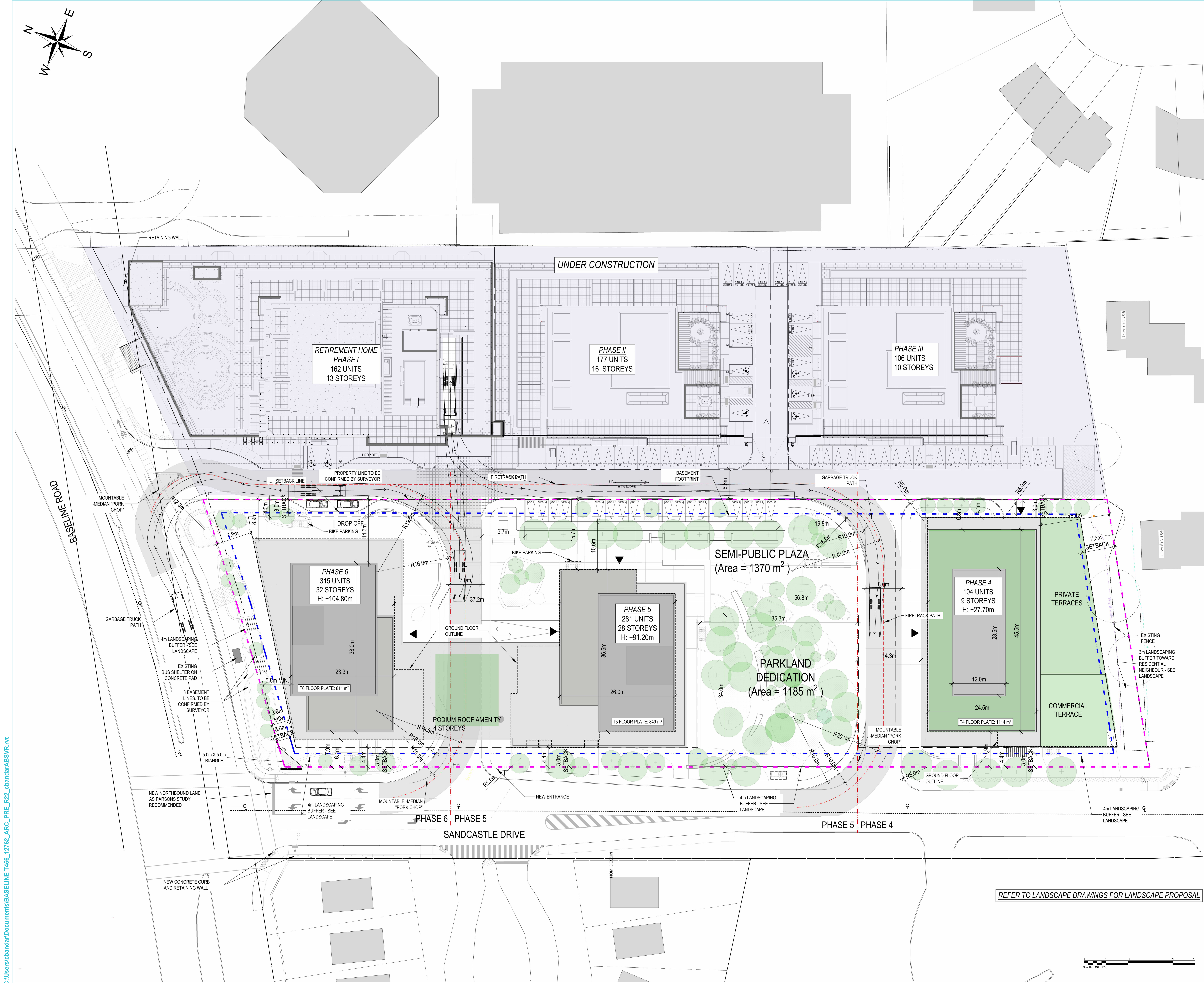
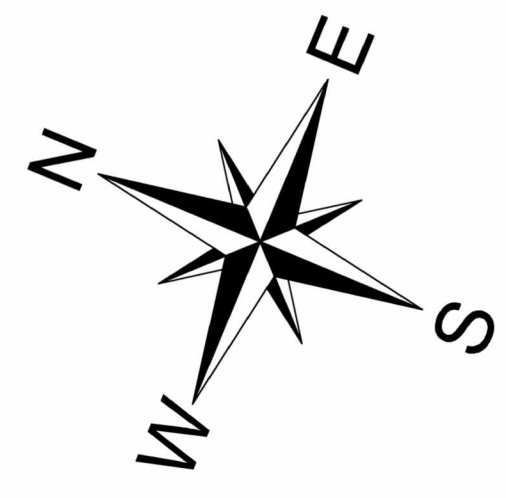

NOTES GÉNÉRALES / General Notes

1. Ces documents d'architecture sont la propriété exclusive de NEUF architecture et ne peuvent être utilisés, reproduits ou copiés sans autorisation écrite préalable. / These architectural documents are the exclusive property of NEUF architecture and cannot be used, copied or reproduced without written pre-authorization.
2. Les dimensions apparaissant aux documents doivent être vérifiées par l'entrepreneur avant le début des travaux. / All dimensions which appear on the documents must be verified by the contractor before to start the work.
3. Veuillez aviser l'architecte de toute dimension erronée ou divergence entre ces documents et ceux des autres professionnels. / The architect must be notified of all errors, omissions and discrepancies between these documents and those of the others professionals.
4. Les dimensions sur ces documents doivent être lues et non mesurées. / The dimensions on these documents must be read and not measured.

STRUCTURE / Structural
Laroux & Cyr
 500 boul. Desm Est, Bureau 105, Montréal QC H3L 3R9
 T: 438-381-7773 Courriel: g.laroux@larouxcy.com

PLANIFICATEUR / Planner
FOTENN Planning & Urban Design
 223, McClell Street, Ottawa, ON K1P 6Z8
 T: 613 739 5709 Email: beed@fotenn.com

ARCHITECTURE DE PAYSAGE / Landscape Architect
SITIFORM
 Jonathan Lindemann
 T: 613 796 4537 Email: jonathan.lindemann@sitiform.ca

GÉOTECHNIQUE / Geotechnical
Paterson Group
 9 King Street, Ottawa, ON K2E 7T9
 T: 613 226 7361 Email: jylleneveu@patersongroup.ca

CIVIL / Civil
STANTEC
 300 - 1331 Clyde Avenue, Ottawa ON K2C 3G4
 T: 613 722-4420 Email:

ARCHITECTES / Architect
NEUF ARCHITECTES INC.
 650, boul. René-Lévesque O. 32e étage, Montréal QC H3B 1S6
 T: 514 847 1117 NEUF@neufarchitectes.com

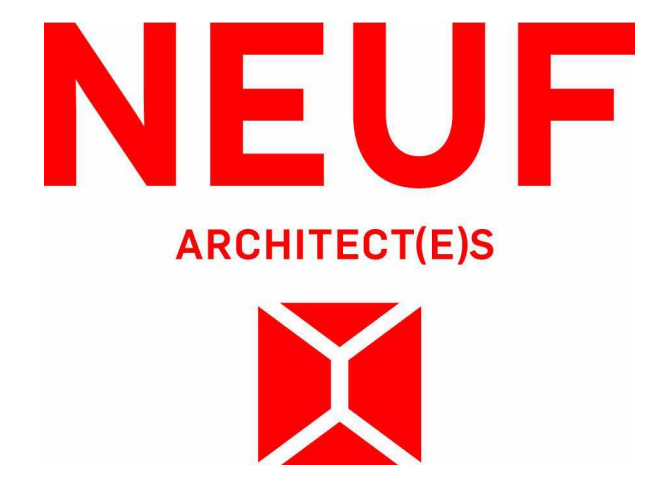

OUVRAGE / Project
BASELINE TOWER 4-5-6

EMPLACEMENT / Location
2946 BASELINE ROAD, OTTAWA, ON

NO. REVISION | **DATE (aa-mm-jj)**
 1. FOR INTERNAL REVIEW - FP | 24-04-2023
 2. FOR SITE PLAN APPLICATION | 25-05-2023

DESIGNÉ PAR / Drawn by CB/AT | **VÉRIFIÉ PAR / Checked by** CB
DATE (aa-mm-jj) 23/05/18 | **ECHELLE / Scale**
TITRE DU DESSIN / Drawing Title
PROPOSED SITE PLAN

REVISION / Revision NO. **DESIGN / Dwg Number**
2 | **A101**

REFER TO LANDSCAPE DRAWINGS FOR LANDSCAPE PROPOSAL

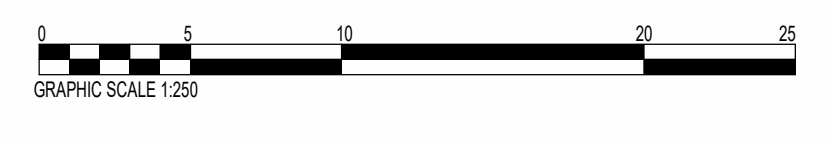

C:\Users\cbandar\Documents\BASELINE\T496_17762_ARC_PRE_R22_cbandar\ABS\VR.rvt

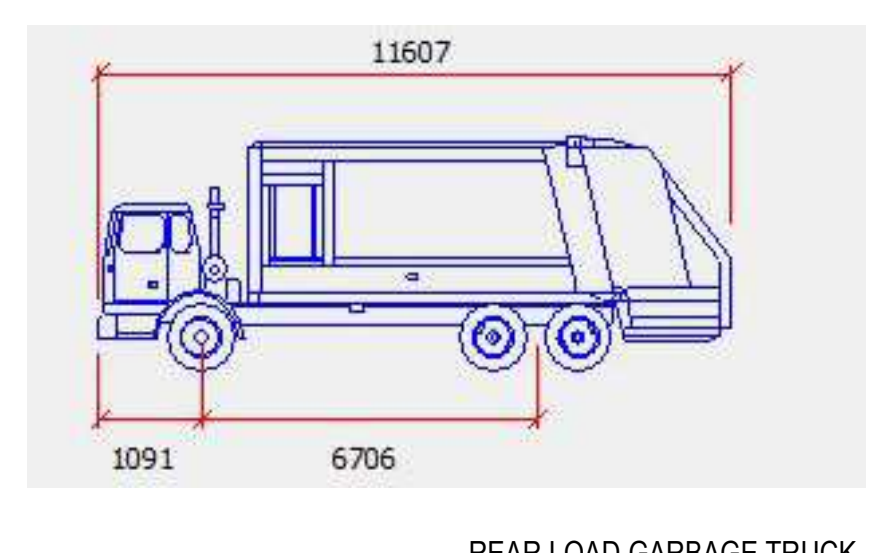
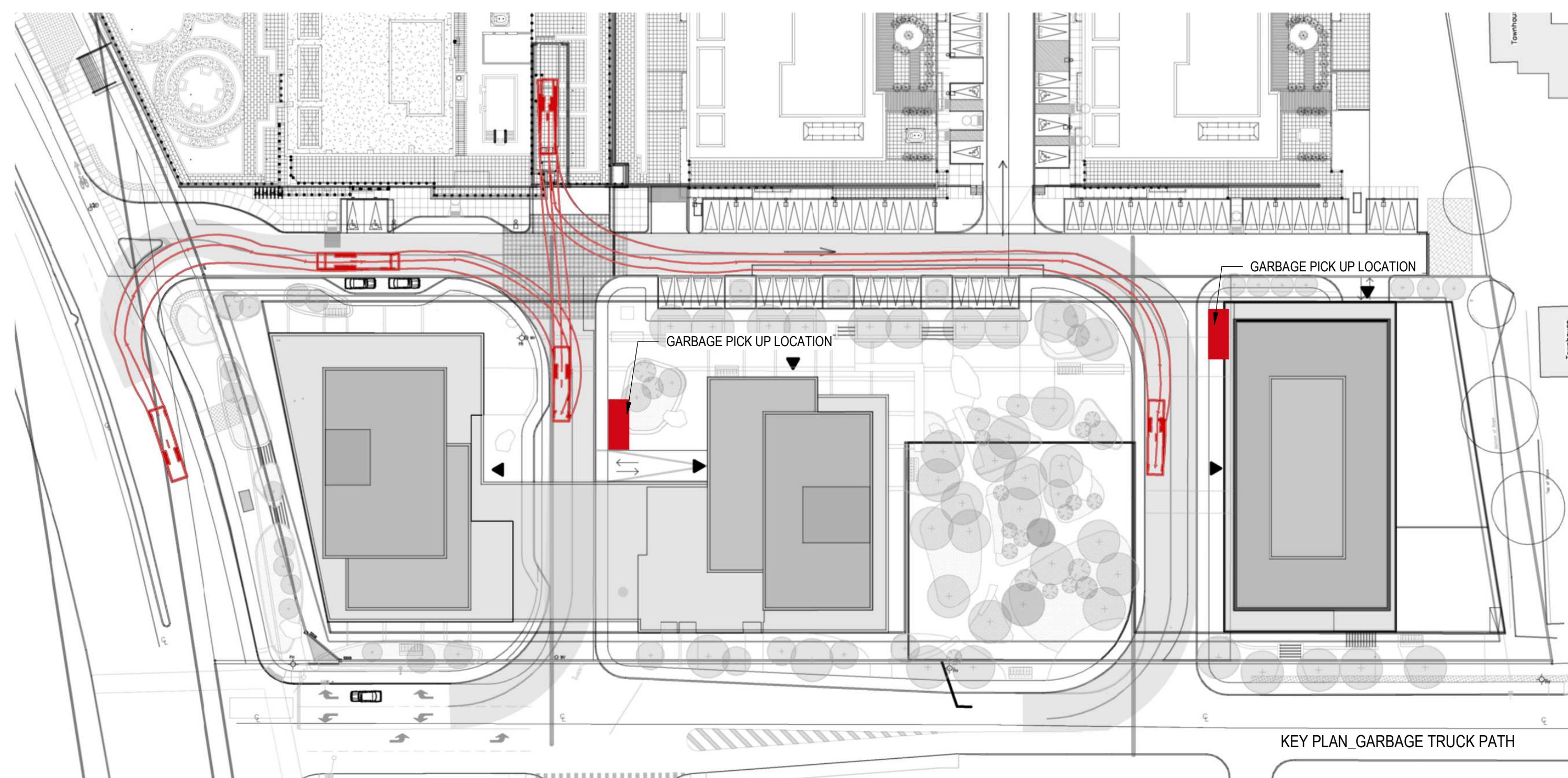

- LEGEND**
- 1 SINGLE CHUTE WITH TRI-SORTER
 - 2 DOOR AND TEMPERATURE CONTROL FOR ORGANICS
 - 3 DOUBLE DOORS AT LEAST 2.2m WIDE, WITH DOOR STOPPERS
 - 4 VERTICAL CLEARANCE OF 3.1m
 - 5 HOSE BID AND FLOOR DRAIN

Units		Tower 6	Tower 5	Tower 4
		315	281	104
		cu.yard. Required	cu.yard. Required	
Garbage	0.053 cubic yard per unit, rounded up	16.695	14.893	5.512
	0.018 cubic yards per unit FEL GMP	5.67	5.058	1.872
	0.038 cubic yards per unit FEL Fibre	11.97	10.678	3.952
Organics	240L bin per 50 units	6.3	5.62	2.08
	Total cu. Yard Required	34.335	30.629	11.336
3 yard Bins				
	Garbage	5	5	2
	GMP	2	2	0
	Fibre	4	3	0
	Total	11	10	2
2 yard Bins				
	Garbage	1	0	0
	GMP	0	0	1
	Fibre	0	1	2
	Total	1	1	3
240L Bins		7	6	3
Total cu. Yard Provided		17	15	6
Garbage	0.053 cubic yard per unit, rounded up	17	15	6
	0.018 cubic yards per unit FEL GMP	6	6	2
	0.038 cubic yards per unit FEL Fibre	12	11	4
Recycling		35	32	12

NOTES GÉNÉRALES - General Notes

1. Ces documents d'architecture sont la propriété exclusive de NEUF ARCHITECTES INC. et ne doivent être utilisés que pour le projet pour lequel ils ont été préparés. These architectural documents are the exclusive property of NEUF ARCHITECTES INC. and cannot be used, copied or reproduced without written pre-authorization.
2. Les dimensions apparaissant sur ces documents doivent être vérifiées par l'entrepreneur avant le début des travaux. / All dimensions which appear on the documents must be verified by the contractor before to start the work.
3. Veuillez aviser l'architecte de toute dimension erreur et/ou divergence entre ces documents et ceux des autres professionnels. / The architect must be notified of all errors, omissions and discrepancies between these documents and those of the others professionals.
4. Les dimensions sur ces documents doivent être lues et non mesurées. / The dimensions on these documents must be read and not measured.

STRUCTURE - Structural
Leroux & Cyr
 500 boul. Gouin Est, Suite 105, Montréal QC H3L 3R9
 T: 438-381-7773 Courriel: genc@leroux-cyr.com

PLANIFICATEUR - Planner
FOTENN Planning & Urban Design
 223, McLeod Street, Ottawa, ON K2P 0Z8
 T: 613 729-0708 Email: ben@fotenn.com

ARCHITECTURE DE PAYSAGE - Landscape Architect
SITAFORM
 Jonathan Loschmann
 T: 613 798-4037 Email: jonathan.loschmann@sitafom.ca

GÉOTECHNIQUE - Geotechnical
Paterson Group
 9 Angus Drive, Ottawa, ON, K2E 7T9
 T: 613 228 7351 Email: jvh@neuf@patersongroup.ca

CIVIL - Civil
STANTEC
 300 - 1331 Clyde Avenue, Ottawa ON K2C 3G4
 T: 613 722-6400 Email:

ARCHITECTES - Architect
NEUF ARCHITECTES INC.
 633, boul. René-Lévesque E., 3^e étage, Montréal QC H3B 1H6
 T: 514-847-1117 NEUFarchitectes.com

SCEAU / Seal

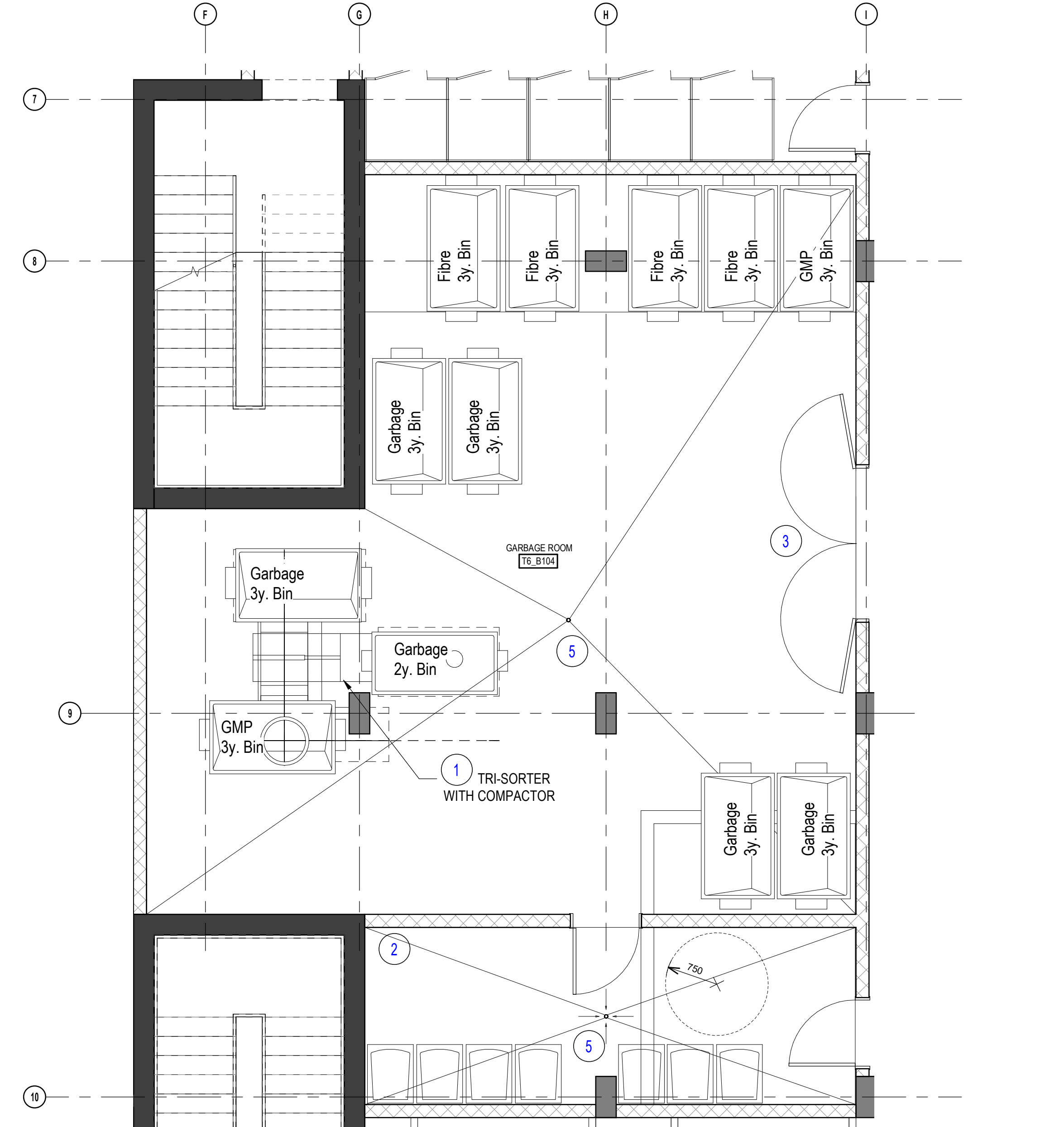

BASEMENT 1_GARBAGE ROOM_TOWER 6_ENLARGED
 1:50 A104

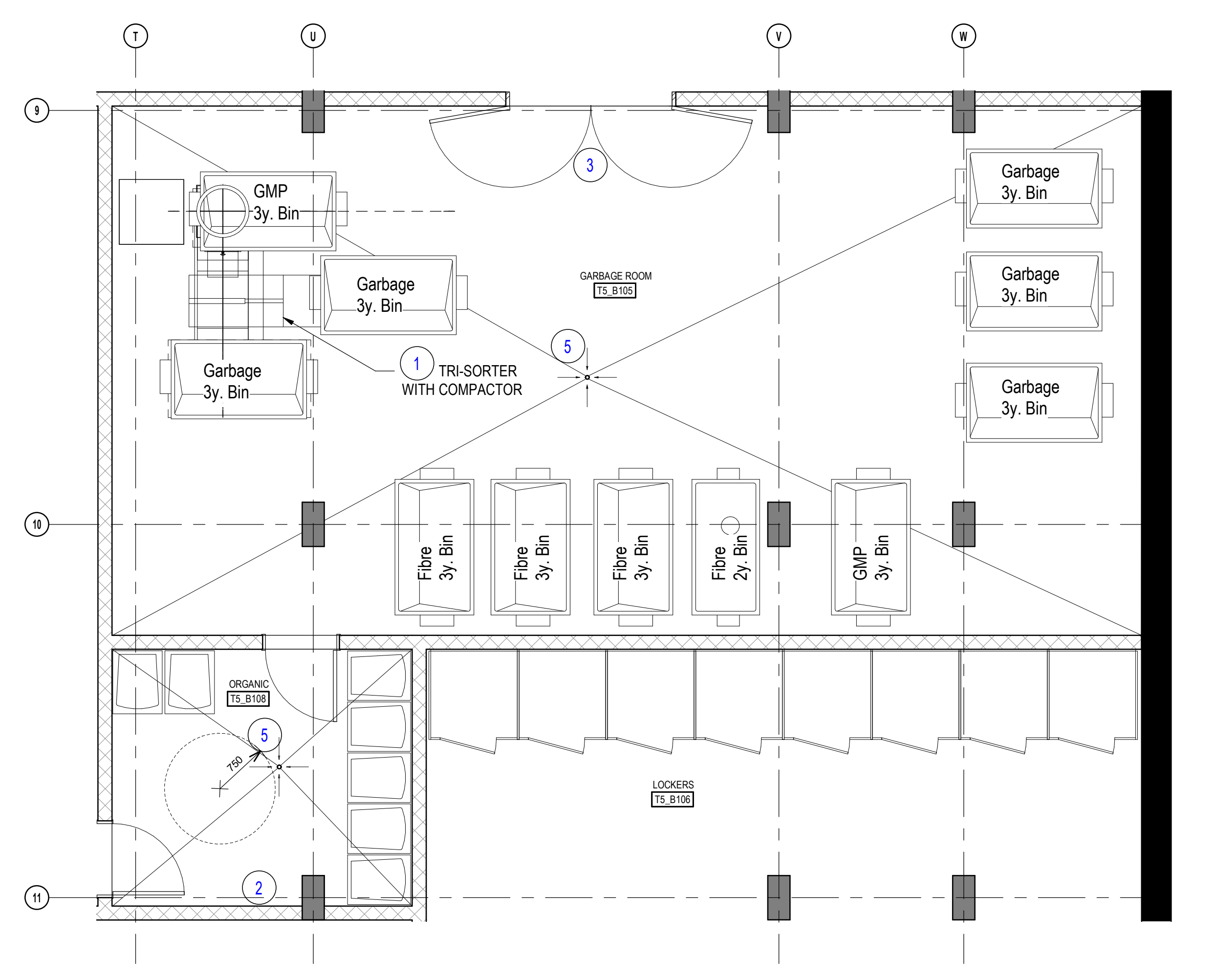

BASEMENT 1_GARBAGE ROOM_TOWER 5_ENLARGED
 1:50 A104

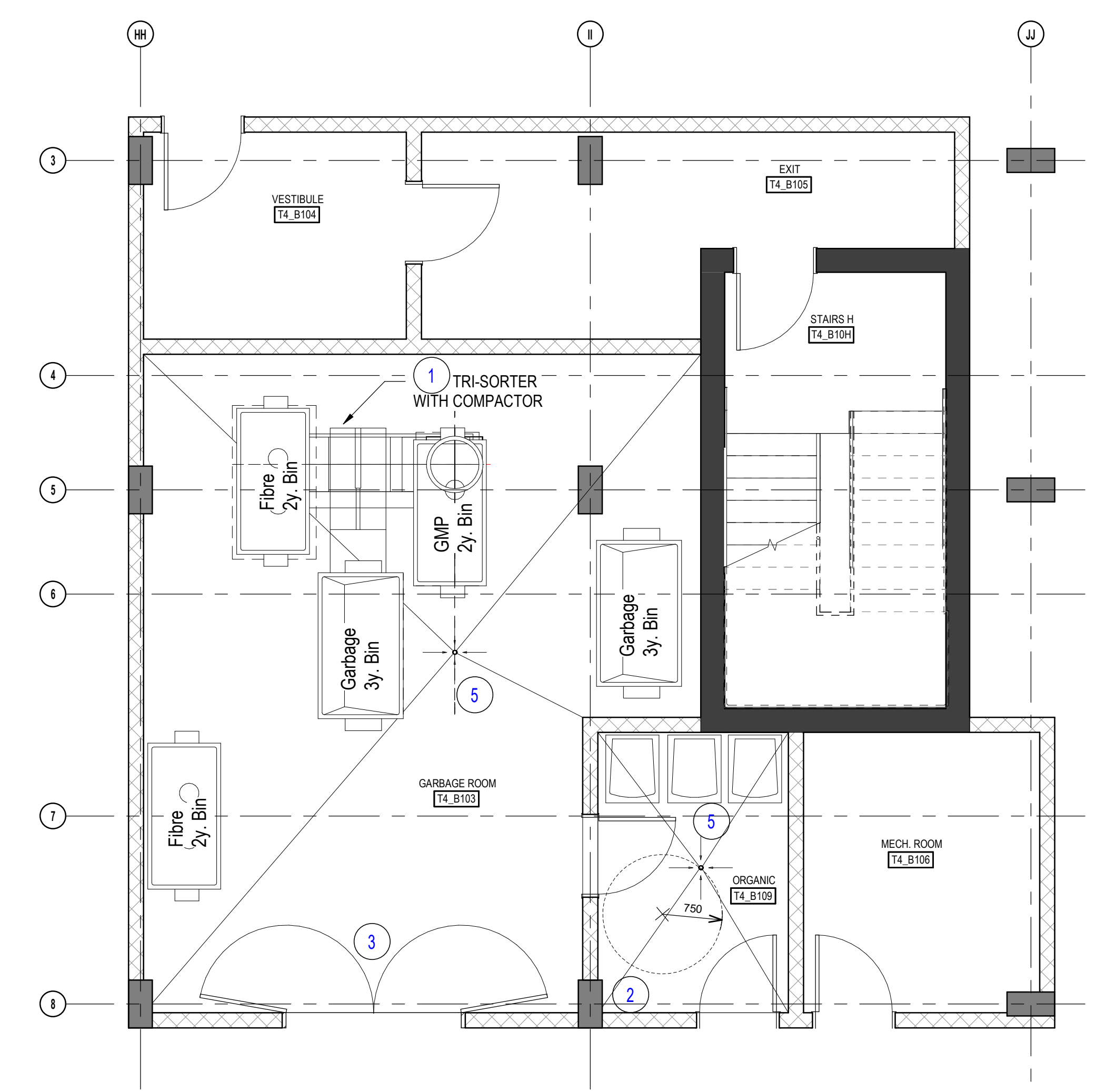

BASEMENT 1_GARBAGE ROOM_TOWER 4_ENLARGED
 1:50 A104

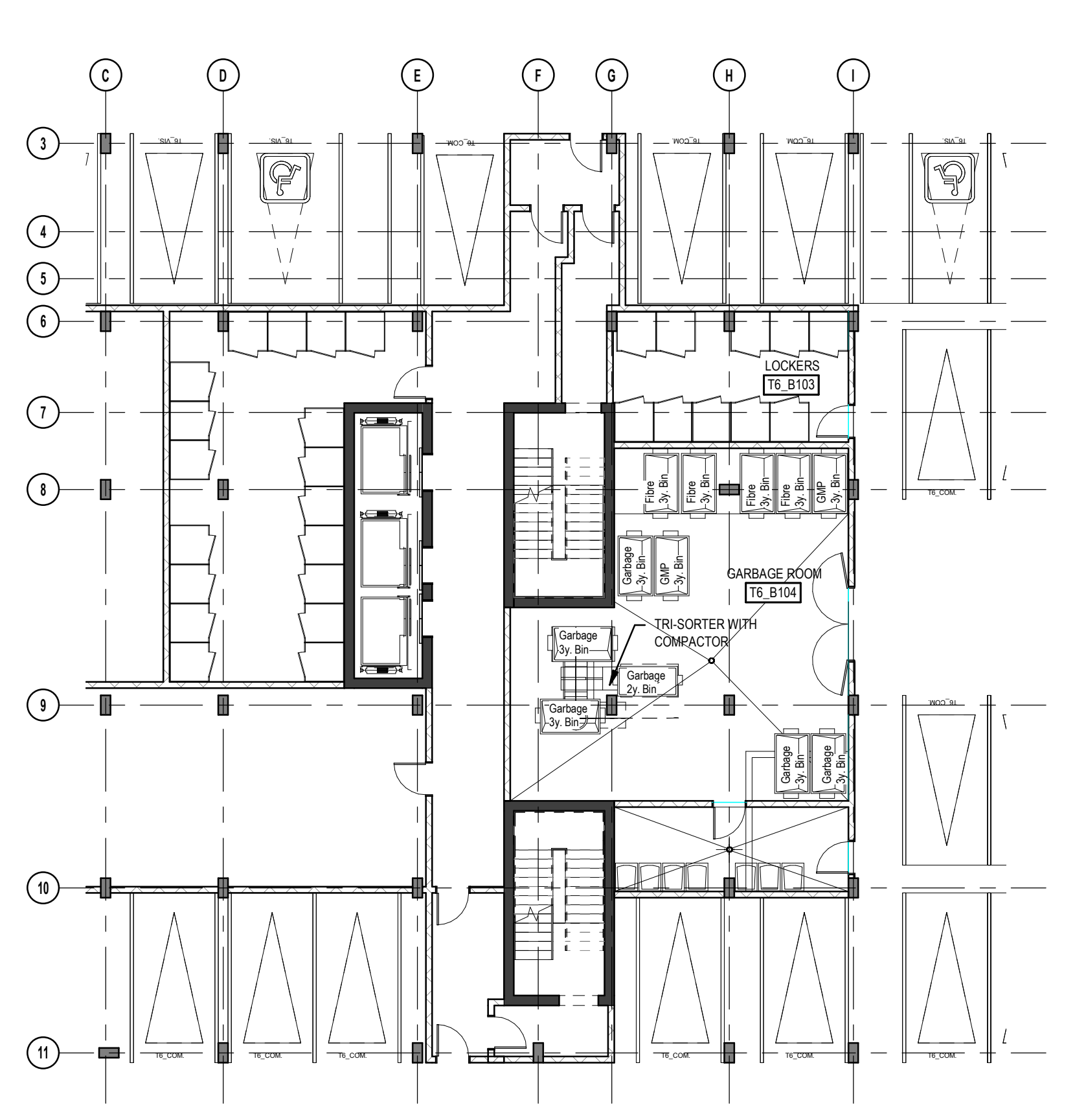

BASEMENT 1_GARBAGE ROOM_TOWER 6
 1:150 A104

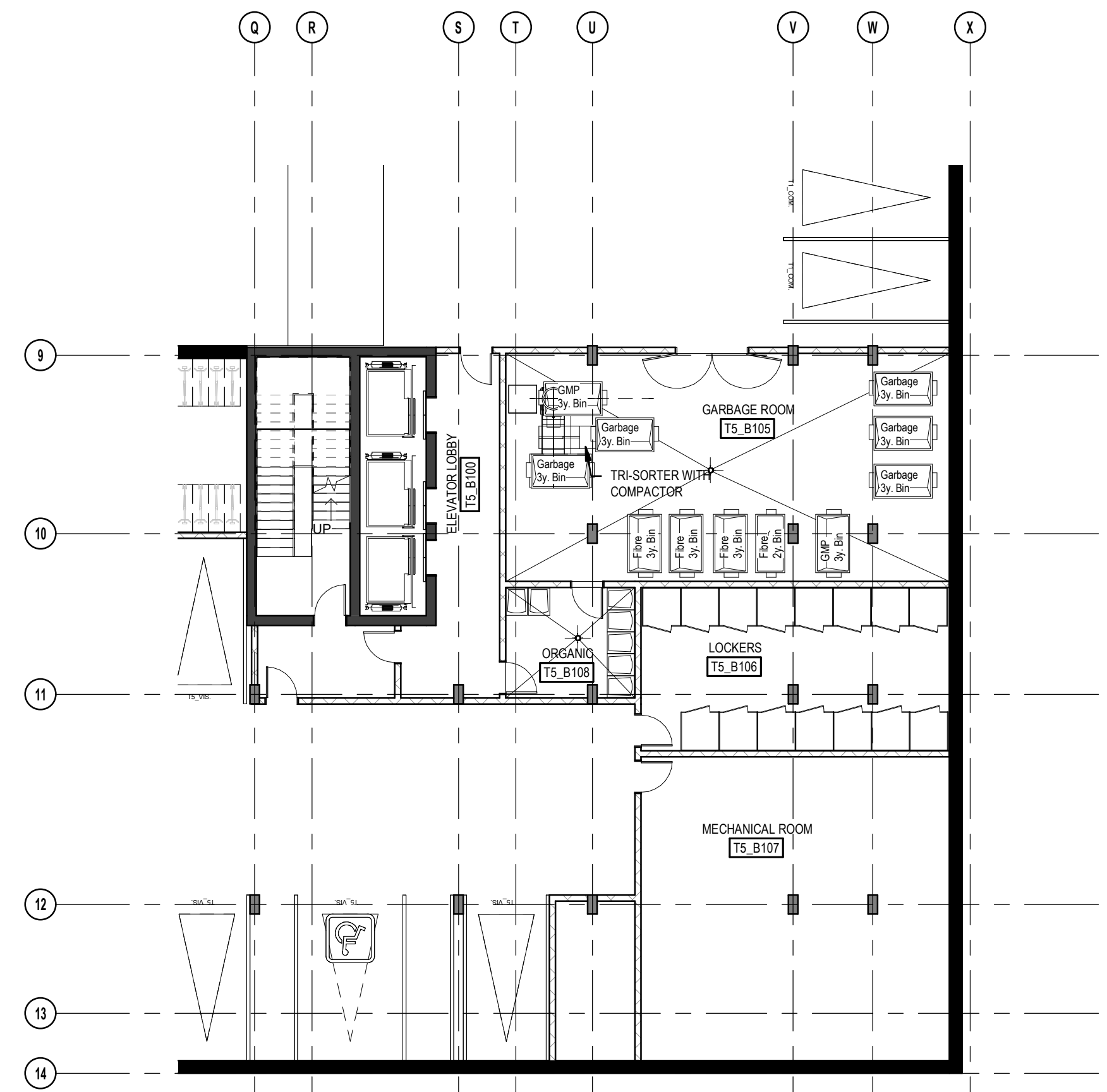

BASEMENT 1_GARBAGE ROOM_TOWER 5
 1:150 A104

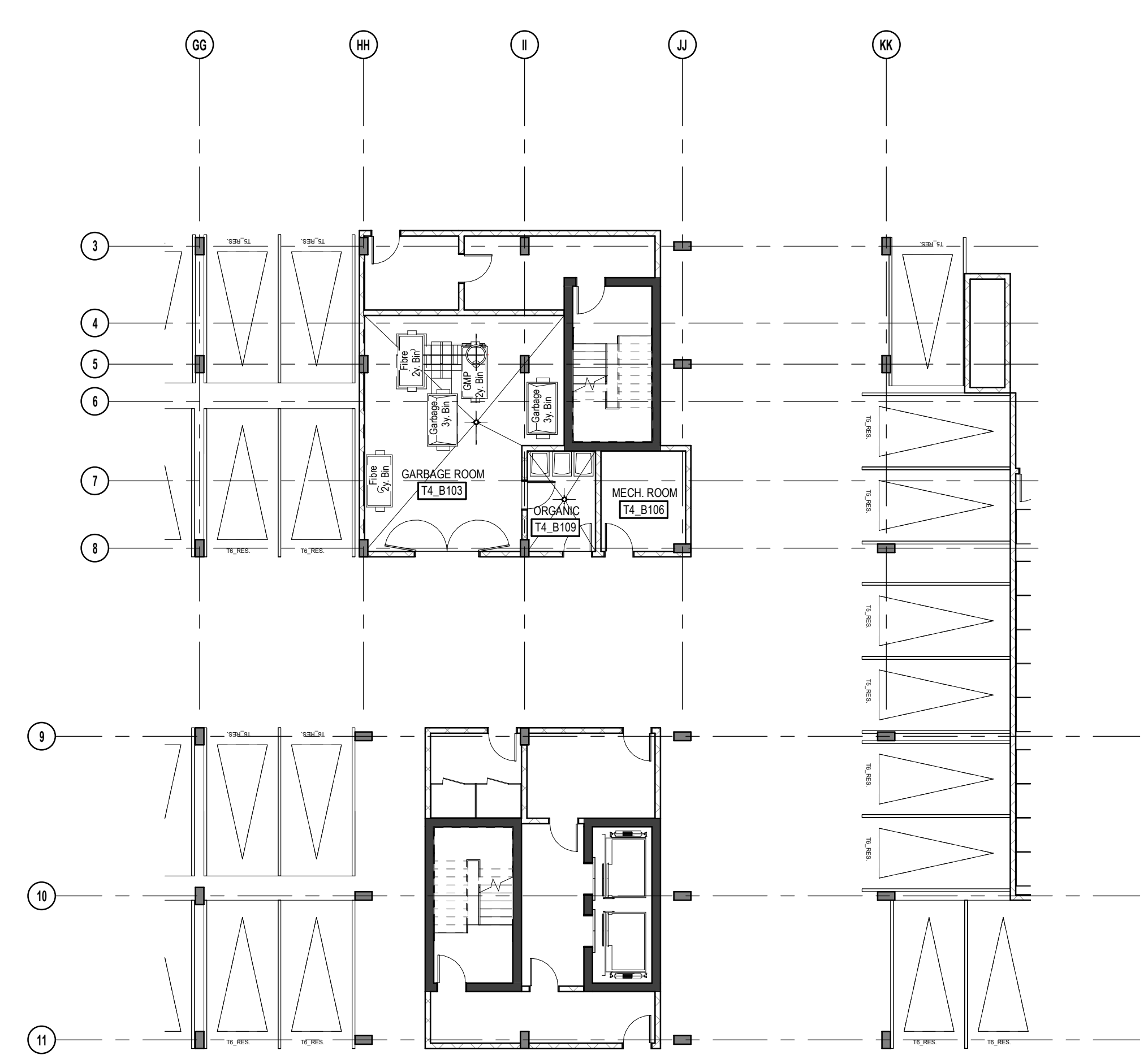

BASEMENT 1_GARBAGE ROOM_TOWER 4
 1:150 A104

NEUF ARCHITECTES INC.
 633, boul. René-Lévesque E., 3^e étage, Montréal QC H3B 1H6
 T: 514-847-1117 NEUFarchitectes.com

FRANK PUENTES
 LICENCE 7024

brigil
 89 Lee Street, Gatineau QC J8P 3P7
 T: 819-243-7362 Email: info@brigil.com www.brigil.com

OUVRAGE - Project
BASELINE TOWER 4-5-6

EMPLACEMENT - Location NO. PROJET / NO. PROJECT: **12762.00**
2346 BASELINE ROAD, OTTAWA, ON

NO. RÉVISION / REVISION DATE (aa-mm-jj) / DATE (aa-mm-jj)
 1. FOR INTERNAL REVIEW: FP 24-04-2023
 2. FOR SITE PLAN APPLICATION 25-06-2023

DESIGNÉ PAR / Drawn by VÉRIFIÉ PAR / Checked by
CB/AT **CB**

DATE (aa-mm-jj) **ÉCHELLE / Scale**
23/04/21 **As**

TITRE DU DESSIN / Drawing Title **indicated**
WASTE MANAGEMENT

RÉVISION / Revision NO. DESSIN / Dwg Number
2 **A104**

C:\Users\chambar\Documents\BASELINE T466_12762_AFC_PRE_R22_chambar\AESVR.rvt

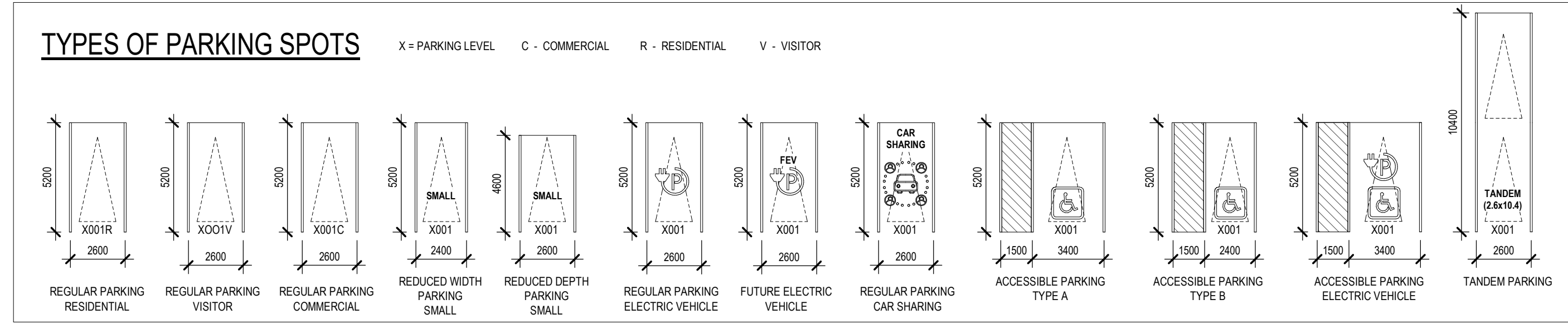
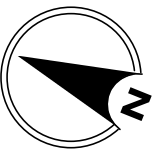

PARKING SPACES SCHEDULE B2

Count	Type
B2_T4	RESIDENTIAL - 2600mmx5200mm
B2_T5	RESIDENTIAL - 2600mmx5200mm
2	RESIDENTIAL REDUCED - 2600mmx4800mm
38	VISITOR - 2600mmx5200mm
B2_T6	RESIDENTIAL - 2600mmx5200mm
5	VISITOR - 2600mmx5200mm
B1	RESIDENTIAL - 2600mmx5200mm

PARKING LEGEND

- PEDESTRIAN AREA
- 2100mm MIN VERTICAL CLEARANCE AREA
- VEHICLE ACCESS RAMP
- LOW POINT
- HIGH POINT
- FLOOR DRAIN
- RESIDENTIAL PARKING
- VISITOR PARKING
- COMMERCIAL PARKING
- UNIVERSAL ACCESSIBILITY PARKING
- ELECTRICAL VEHICLE CHARGING STATION
- FUTURE ELECTRIC VEHICLE PARKING
- CAR SHARING
- CAR SHARING
- SMALL CAR PARKING DESIGNATION STALL PARKING WITH MOUNTED SIGNAGE
- TANDEM PARKING

NOTES GÉNÉRALES - General Notes

- Ces documents d'architecture sont la propriété exclusive de NEUF Architectes et ne doivent être utilisés, reproduits ou copiés sans autorisation écrite préalable. / These architectural documents are the exclusive property of NEUF Architectes and cannot be used, copied or reproduced without written pre-authorization.
- Les dimensions apparaissant sur ces documents doivent être vérifiées par l'entrepreneur avant le début des travaux. / All dimensions which appear on the documents must be verified by the contractor before to start the work.
- Veuillez aviser l'architecte de toute dimension erreur et/ou divergence entre ces documents et ceux des autres professionnels. / The architect must be notified of all errors, omissions and discrepancies between these documents and those of the other professionals.
- Les dimensions sur ces documents doivent être lues et non mesurées. / The dimensions on these documents must be read and not measured.

STRUCTURE - Structural
Loroux & Cyr
 500 boul. Desjardins, Bureau 105, Montréal QC H3L 3R9
 T: 438-381-7773 Email: loroux@lorouxandcyr.com

PLANNIFICATEUR - Planner
FOTENN Planning & Urban Design
 225, McClell Street, Ottawa, ON K1P 6Z8
 T: 613 730 5700 Email: fottenn@fottenn.com

ARCHITECTURE DE PAYSAGE - Landscape Architect
SITIFORM
 Jonathan Louchmann
 T: 613 796 4537 Email: jonathan.louchmann@sitiform.ca

GÉOTECHNIQUE - Geotechnical
Paterson Group
 9 King Street, Ottawa, ON K2E 1T9
 T: 613 226 7361 Email: jylleneve@patersongroup.ca

CIVIL - Civil
STANTEC
 300 - 1331 Clyde Avenue, Ottawa ON K2C 3G4
 T: 613 722-4420 Email:

ARCHITECTES - Architect
NEUF ARCHITECTES INC.
 650, boul. René-Lévesque O. 32e étage, Montréal QC H3B 1S6
 T: 514 847 1117 NEUF@neufarchitectes.com

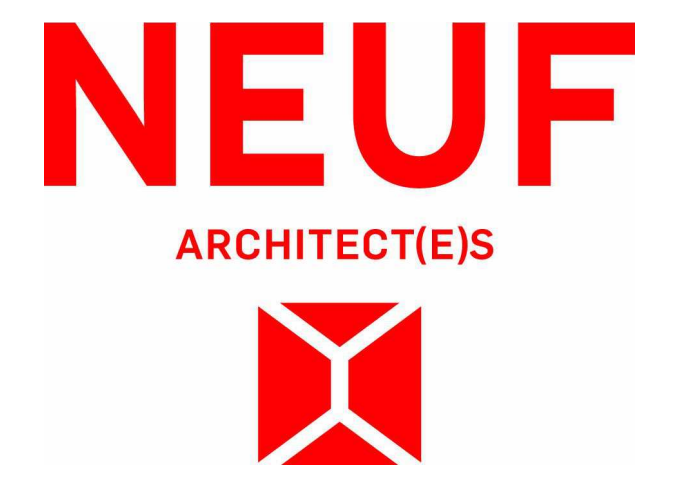
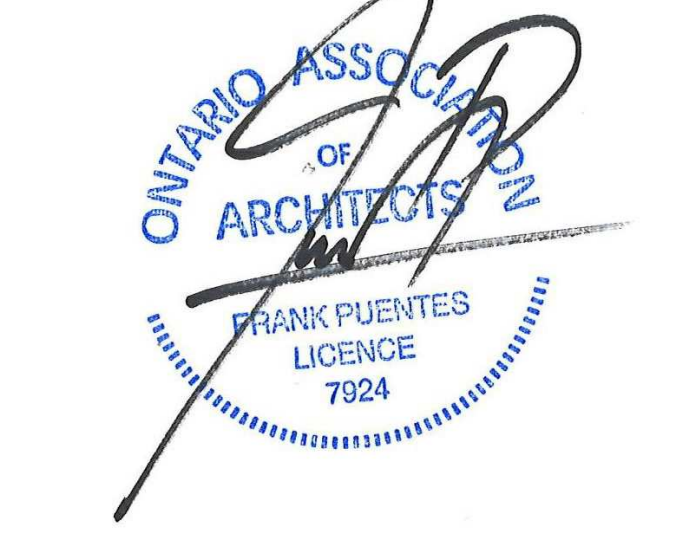

OUVRAGE - Project
BASELINE TOWER 4-5-6

EMPLACEMENT - Location NO PROJET No. **12762.00**
2946 BASELINE ROAD, OTTAWA, ON

NO	REVISION	DATE (aa-mm-jj)
1	FOR INTERNAL REVIEW - FP	24-04-2023
2	FOR SITE PLAN APPLICATION	25-05-2023

DESSINÉ PAR Drawn by **CB/AT/ISN** VÉRIFIÉ PAR Checked by **CB**
 DATE (aa-mm-jj) **23/04/21** ÉCHELLE Scale **As**
 TITRE DU DESSIN Drawing Title **indicated**

GENERAL BASEMENT 2 PLAN

REVISION: Revision NO DESSIN: Dwg Number **2 A201**

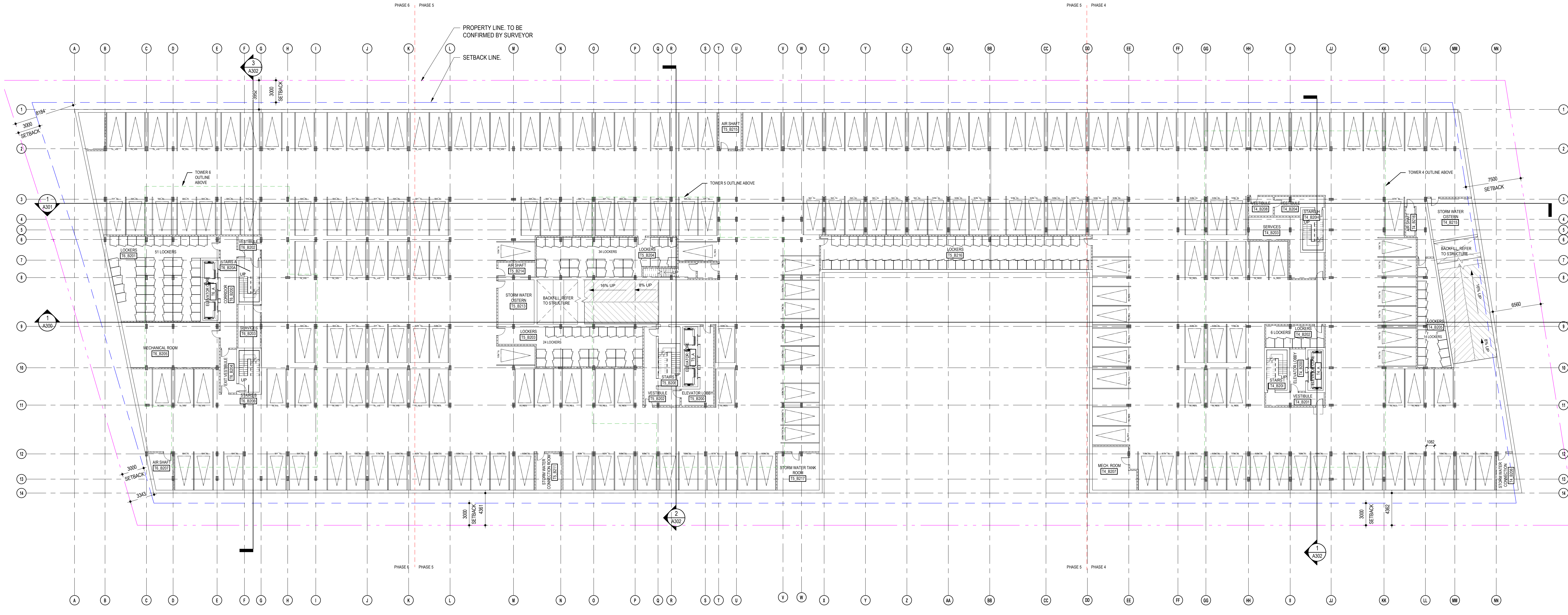

GENERAL BASEMENT 2 PLAN
 1:200

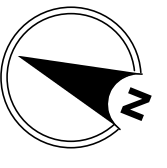

TYPES OF PARKING SPOTS

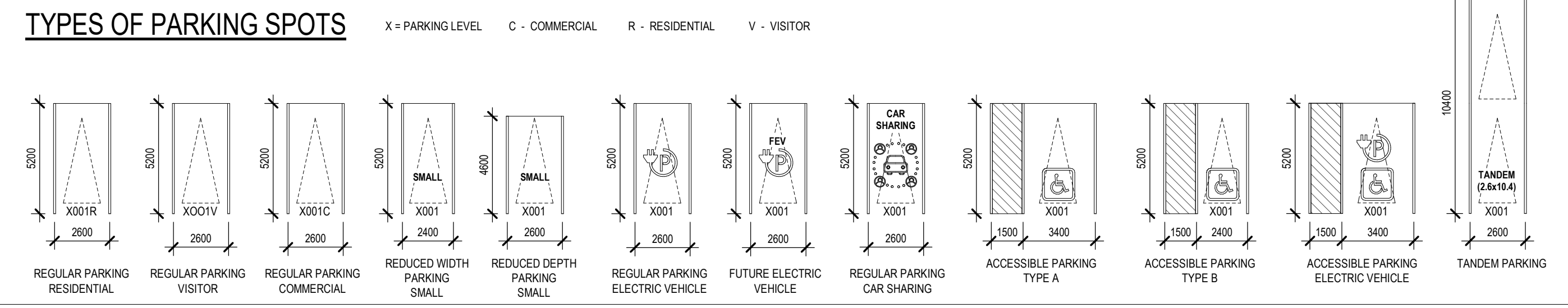

BIKE SCHEDULE B1	
Count	Type
B1 T6	BIKE
230	

PARKING SPACES SCHEDULE B1	
Count	Type
B1 T4	RESIDENTIAL - 2600mmx5200mm
27	RESIDENTIAL - 2600mmx5200mm
36	RESIDENTIAL - 2600mmx5200mm
B1 T5	COMMERCIAL - 2600mmx5200mm
61	COMMERCIAL - 2600mmx5200mm
13	VISITOR - 2600mmx5200mm
1	3400mmx5200mm HANDICAP
3	3400mmx5200mm HANDICAP
2	2400mmx5200mm HANDICAP
B1 T6	COMMERCIAL - 2600mmx5200mm
53	COMMERCIAL - 2600mmx5200mm
6	VISITOR - 2600mmx5200mm
3	3400mmx5200mm HANDICAP
1	2400mmx5200mm HANDICAP
3	2400mmx5200mm HANDICAP

PARKING LEGEND

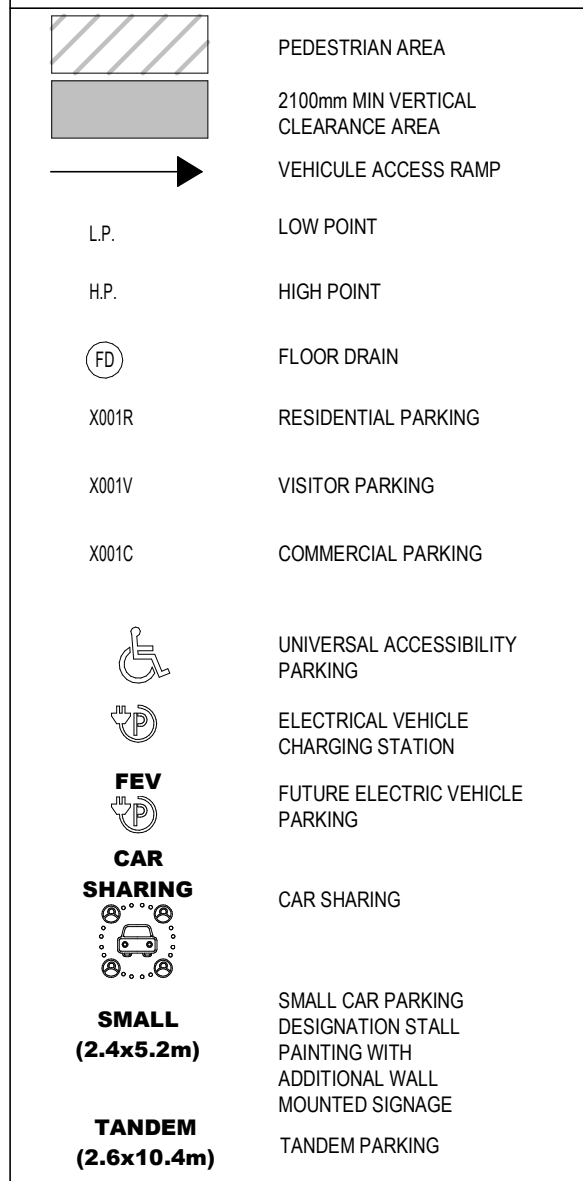

NOTES GÉNÉRALES / General Notes

1. Ces documents d'architecture sont la propriété exclusive de NEUF Architectes et ne doivent être utilisés, reproduits ou copiés sans autorisation écrite préalable. / These architectural documents are the exclusive property of NEUF Architectes and cannot be used, copied or reproduced without written pre-authorization.

2. Les dimensions apparaissant aux documents doivent être vérifiées par l'entrepreneur avant le début des travaux. / All dimensions which appear on the documents must be verified by the contractor before to start the work.

3. Veuillez aviser l'architecte de toute dimension erronée et/ou divergences entre ces documents et ceux des autres professionnels. / The architect must be notified of all errors, omissions and discrepancies between these documents and those of the other professionals.

4. Les dimensions sur ces documents doivent être lues et non mesurées. / The dimensions on these documents must be read and not measured.

STRUCTURE / Structural
Laroux & Cyr
 500 boul. Desjardins, Bureau 105, Montréal QC H3L 3R9
 T: 514-381-7773 / Email: g.laroux@laroux.com

PLANNIFICATION / Planner
FOTENN Planning & Urban Design
 223, McClell Street, Ottawa, ON K1P 6Z8
 T: 613 730 5700 / Email: bew@fotenn.com

ARCHITECTURE DE PAYSAGE / Landscape Architect
SITIFORM
 Jonathan Louchman
 T: 613 796 4537 / Email: jonathan.louchman@sitiform.ca

GEOTECHNIQUE / Geotechnical
Paterson Group
 9 King Street East, Ottawa, ON K1E 1T9
 T: 613 226 7361 / Email: jyllen@patersongroup.ca

CIVIL / Civil
STANTEC
 300 - 1331 Clyde Avenue, Ottawa ON K2C 3G4
 T: 613 724 4430 / Email:

ARCHITECTES / Architect
NEUF ARCHITECTES INC.
 650, boul. René-Lévesque O. 32e étage, Montréal QC H3B 1S6
 T: 514 847 1117 / Email: neuf@neufarchitectes.com

SCAUX / Seal

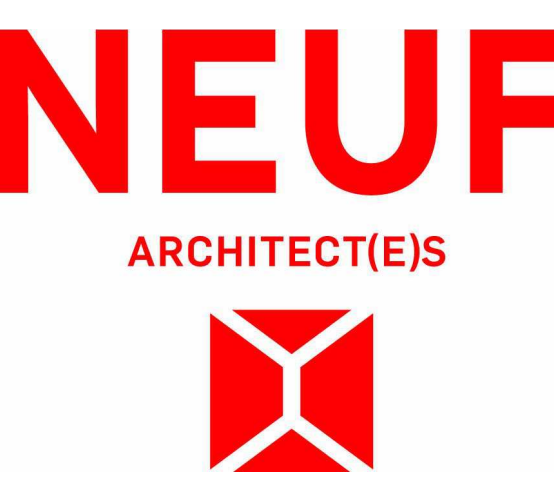

OUVRAGE / Project
BASELINE TOWER 4-5-6

EMPLACEMENT / Location
2946 BASELINE ROAD, OTTAWA, ON

NO PROJET No. **12762.00**

NO REVISION / DATE (aa-mm-jj)
 1. FOR INTERNAL REVIEW / 26-06-2023
 2. FOR SITE PLAN APPLICATION / 26-06-2023

DESSINÉ PAR / Drawn by **CB/AT/ISN** VÉRIFIÉ PAR / Checked by **CB**

DATE (aa-mm-jj) **23/04/21** ECHELLE / Scale **As**

TITRE DU DESSIN / Drawing Title **indicated**

GENERAL BASEMENT 1 PLAN

REVISION / Revision **2** NO DESSIN / Drawing Number **A202**

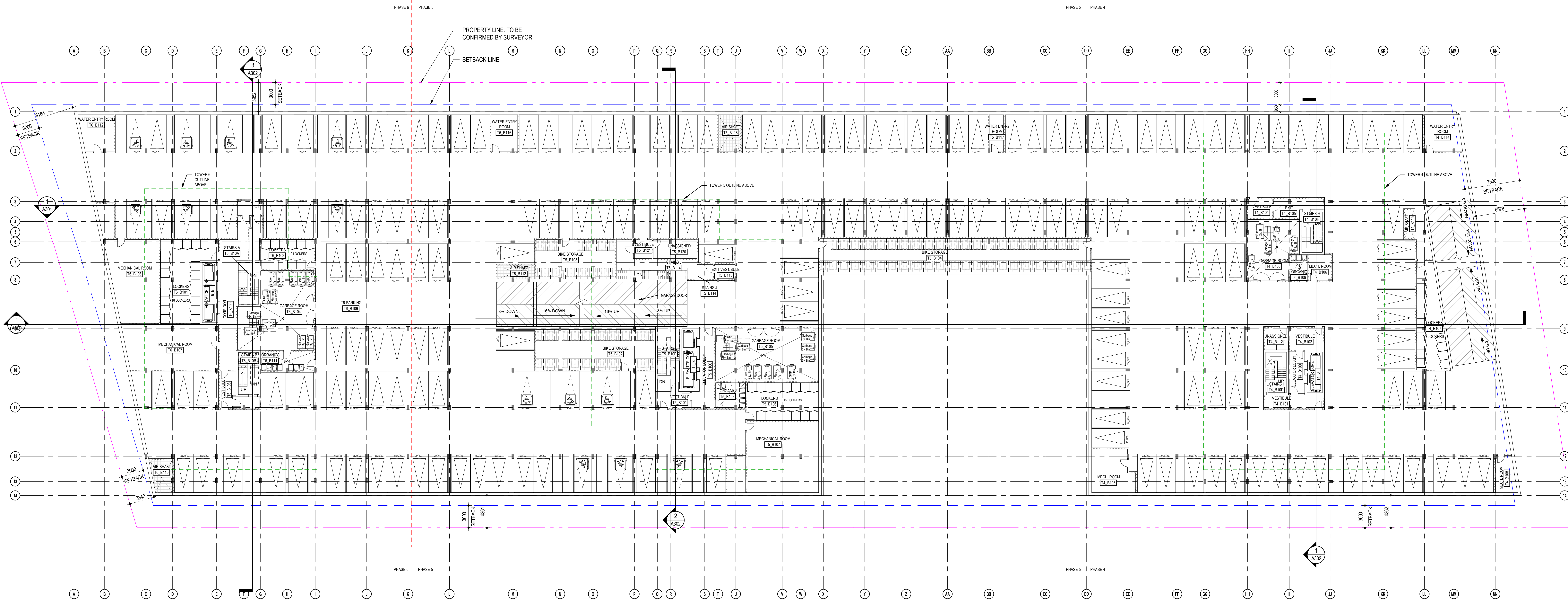

GENERAL BASEMENT 1 PLAN
1:200



TYPES OF PARKING SPOTS

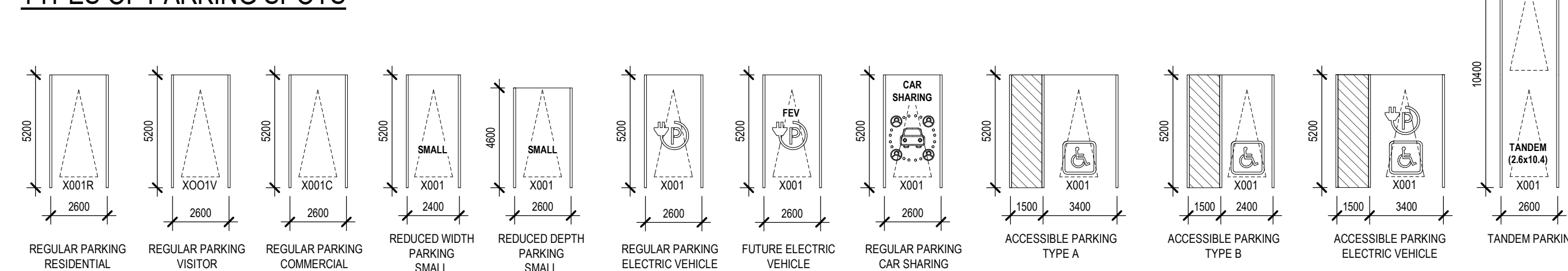

BIKE SCHEDULE GF	
Count	Type
GF T5	BIKE
B3	BIKE

PARKING SPACES SCHEDULE GF1 / B0, T4	
Count	Type
B0 T4	RESIDENTIAL - 2600mmx5200mm
35	RESIDENTIAL - 2600mmx5200mm
18	VISITOR - 2600mmx5200mm
1	COMMERCIAL - 2600mmx5200mm
13	RESIDENTIAL - 2600mmx5200mm

PARKING LEGEND

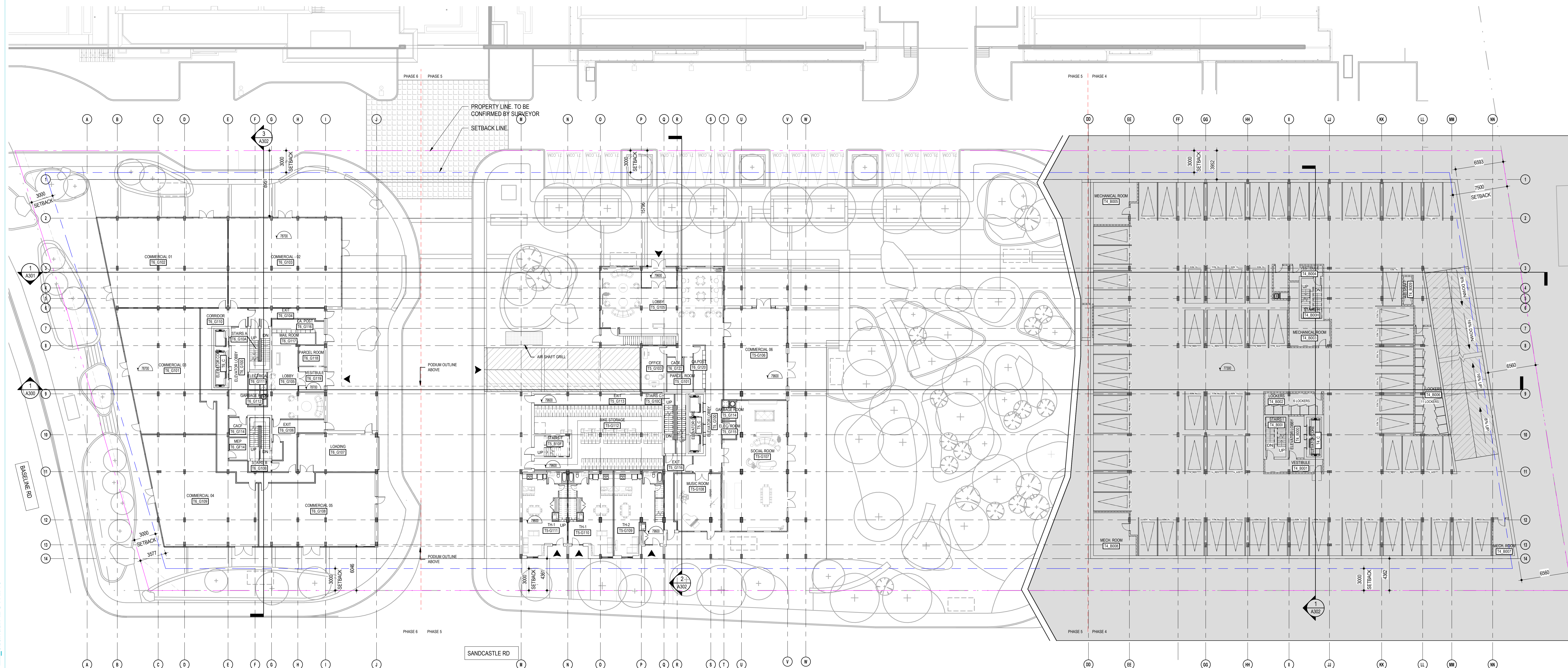
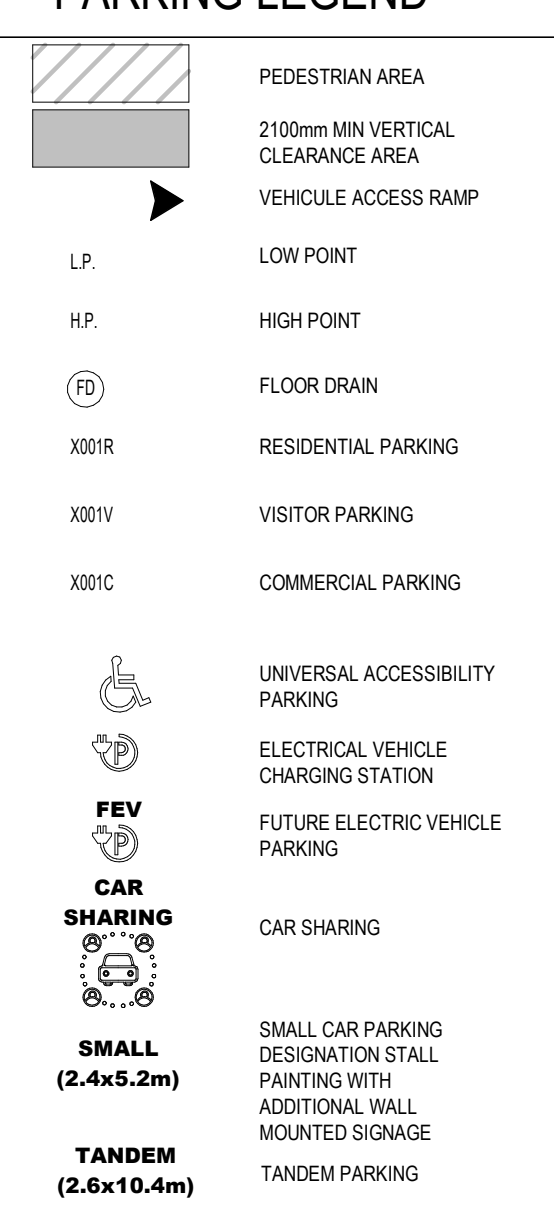

NOTES GÉNÉRALES - General Notes

1. Ces documents d'architecture sont la propriété exclusive de NEUF Architecture et ne peuvent être utilisés, reproduits ou copiés sans autorisation écrite préalable. / These architectural documents are the exclusive property of NEUF Architecture and cannot be used, copied or reproduced without written pre-authorization.
2. Les dimensions apparaissant sur ces documents doivent être vérifiées par l'entrepreneur avant le début des travaux. / All dimensions which appear on the documents must be verified by the contractor before to start the work.
3. Veuillez utiliser l'échelle de tous les documents et vous assurer que les dimensions sont cohérentes. / Please use the scale of all documents and ensure that the dimensions are consistent. / The architect must be notified of all errors, omissions and discrepancies between these documents and those of the other professionals.
4. Les dimensions sur ces documents doivent être lues et non mesurées. / The dimensions on these documents must be read and not measured.

STRUCTURE - Structural
Loroux & Cyr
 500 boul. Desjardins Est, Bureau 105, Montréal QC H3L 3R9
 T: 514-381-7773 Email: greg@loroux-cyr.com

PLANNIFICATION - Planner
FOTENN Planning & Urban Design
 Jonathan Louchmann
 223, McClell Street, Ottawa, ON K1P 6Z8
 T: 613 730 5700 Email: jon@fotenn.com

ARCHITECTURE DE PAYSAGE - Landscape Architect
SITIFORM
 Jonathan Louchmann
 T: 613 796 4537 Email: jonathan.louchmann@sitiform.ca

GÉOTECHNIQUE - Geotechnical
Paterson Group
 9 King Street, Ottawa, ON K2E 1T9
 T: 613 226 7361 Email: jyl@patersongroup.com

CIVIL - Civil
STANTEC
 300 - 1331 Clyde Avenue, Ottawa ON K2C 3G4
 T: 613 722-4420 Email:

ARCHITECTES - Architect
NEUF ARCHITECTES INC.
 650, boul. René-Lévesque O., 32e étage, Montréal QC H3B 1S6
 T: 514 847 1117 NEUFarchitectes.com

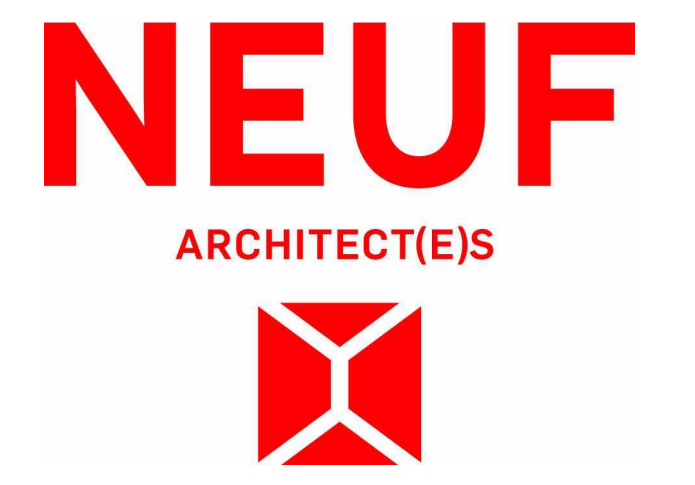
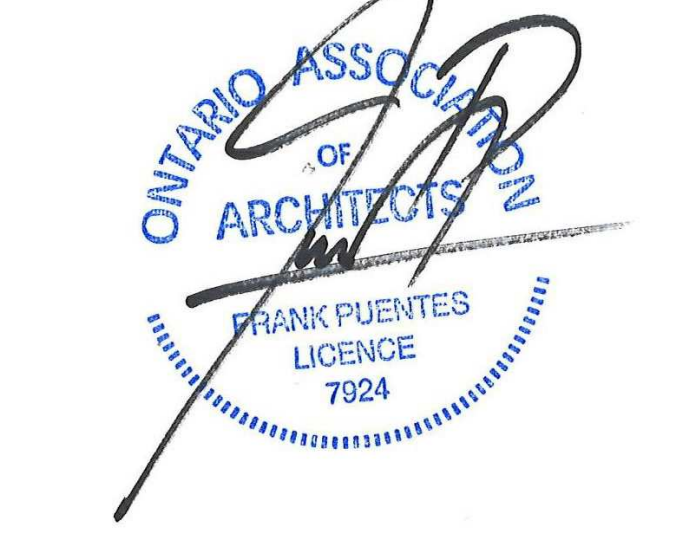

OUVRAGE - Project
BASELINE TOWER 4-5-6

EMPLACEMENT - Location
2346 BASELINE ROAD, OTTAWA, ON

NO. PROJET No.
12762.00

NO. RÉVISION **DATE (aa-mm-jj)**

1. FOR INTERNAL REVIEW - FP 24-04-2023

2. FOR SITE PLAN APPLICATION 25-06-2023

DESIGNÉ PAR - Drawn by **VÉRIFIÉ PAR - Checked by**
CB/AT/SN **CB**

DATE (aa-mm-jj) **ECHELLE - Scale**
23/04/21 **As Indicated**

TITRE DU DESSIN - Drawing Title
GROUND FLOOR 1 PLAN

GENERAL GROUND FLOOR 1 PLAN

1:200

C:\Users\cbandar\Documents\BASELINE\T456_17762_ARC_PRE_R22_cbandar\BBS\VR_v1

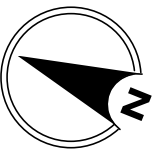

TYPES OF PARKING SPOTS

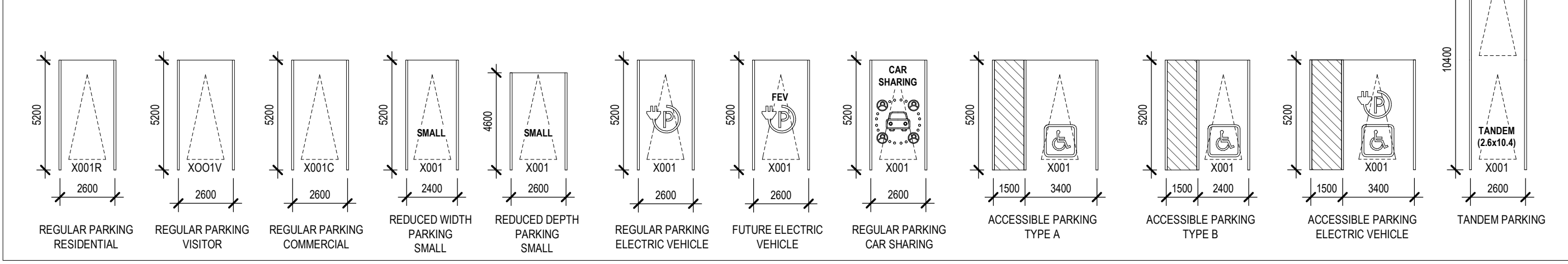

BIKE SCHEDULE_GF2	
Count	Type
GF2_T5	BIKE
94	BIKE

PARKING SPACES SCHEDULE GF2_T4	
Count	Type
GF2_T4	
14	COMMERCIAL 2600mmx5200mm
1	3400mmx5200mm HANDICAP
1	3400mmx5200mm HANDICAP
2	2400mmx5200mm HANDICAP

PARKING LEGEND

- PEDESTRIAN AREA
- 2100mm MIN VERTICAL CLEARANCE AREA
- VEHICLE ACCESS RAMP
- LOW POINT
- HIGH POINT
- FLOOR DRAIN
- RESIDENTIAL PARKING
- VISITOR PARKING
- COMMERCIAL PARKING
- UNIVERSAL ACCESSIBILITY PARKING
- ELECTRICAL VEHICLE CHARGING STATION
- FUTURE ELECTRIC VEHICLE PARKING
- CAR SHARING
- CAR SHARING
- SMALL CAR PARKING
- RESERVATION STALL
- PARTING WITH
- ADDITIONAL WALL
- MOUNTED SIGNAGE
- TANDEM PARKING

NOTES GÉNÉRALES / General Notes

- Ces documents d'architecture sont la propriété exclusive de NEUF Architecture et ne peuvent être utilisés, reproduits ou copiés sans autorisation écrite préalable. / These architectural documents are the exclusive property of NEUF Architecture and cannot be used, copied or reproduced without written pre-authorization.
- Les dimensions apparaissant aux documents doivent être vérifiées par l'entrepreneur avant le début des travaux. / All dimensions which appear on the documents must be verified by the contractor before to start the work.
- Veuillez utiliser l'architecture de tous dimension enrou et/ou divergence entre ces documents et ceux des autres professionnels. / The architect must be notified of all errors, omissions and discrepancies between these documents and those of the other professionals.
- Les dimensions sur ces documents doivent être lues et non mesurées. / The dimensions on these documents must be read and not measured.

STRUCTURE / Structural
Loroux & Cyr
 500 boul. Desm. Est. Bureau 105, Montréal QC H3L 3R9
 T: 514-381-7773 Email: g.loroux@loroux-cyr.com

PLANNIFICATEUR / Planner
FOTEN Planning & Urban Design
 223, McLeod Street, Ottawa, ON K1P 6Z8
 T: 613 730 5700 Email: ben@foten.com

ARCHITECTURE DE PAYSAGE / Landscape Architect
SITEFORM
 Jonathan Louchmann
 T: 613 796 4537 Email: jonathan.louchmann@siteform.ca

GEOTECHNIQUE / Geotechnical
Paterson Group
 9 King Street, Ottawa, ON K2E 1T9
 T: 613 226 7361 Email: jylleneuve@patersongroup.ca

CIVIL / Civil
STANTEC
 300 - 1331 Clyde Avenue, Ottawa ON K2C 3G4
 T: 613 722 4420 Email:

ARCHITECTES / Architects
NEUF ARCHITECTES INC.
 650, boul. René-Lévesque O. 32e étage, Montréal QC H3B 1S6
 T: 514 847 1117 NEUFARCHITECTES.COM

SCÉAU / Seal

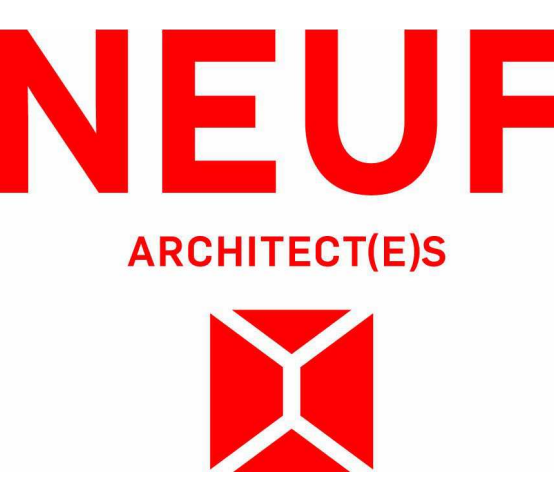

88 Lee Street, Ottawa, ON K1P 3K7
T: 613 243 7162 Email: info@brigil.com, neuf@brigil.com

OUVRAGE / Project

BASLINE TOWER 4-5-6

EMPLACEMENT / Location NO PROJET No.
2346 BASLINE ROAD, OTTAWA, ON **12762.00**

NO	REVISION	DATE (aa-mm-jj)
1	FOR INTERNAL REVIEW - FP	24-04-2023
2	FOR SITE PLAN APPLICATION	25-05-2023

DESSINÉ PAR / Drawn by VÉRIFIÉ PAR / Checked by
CB/AT/STN **CB**

DATE (aa-mm-jj) ECHELLE / Scale
23/04/21 **As**

TITRE DU DESSIN / Drawing Title
indicated

GROUND FLOOR 2 PLAN

RÉVISION / Revision NO DESSIN / Drawing Number
2 **A204**

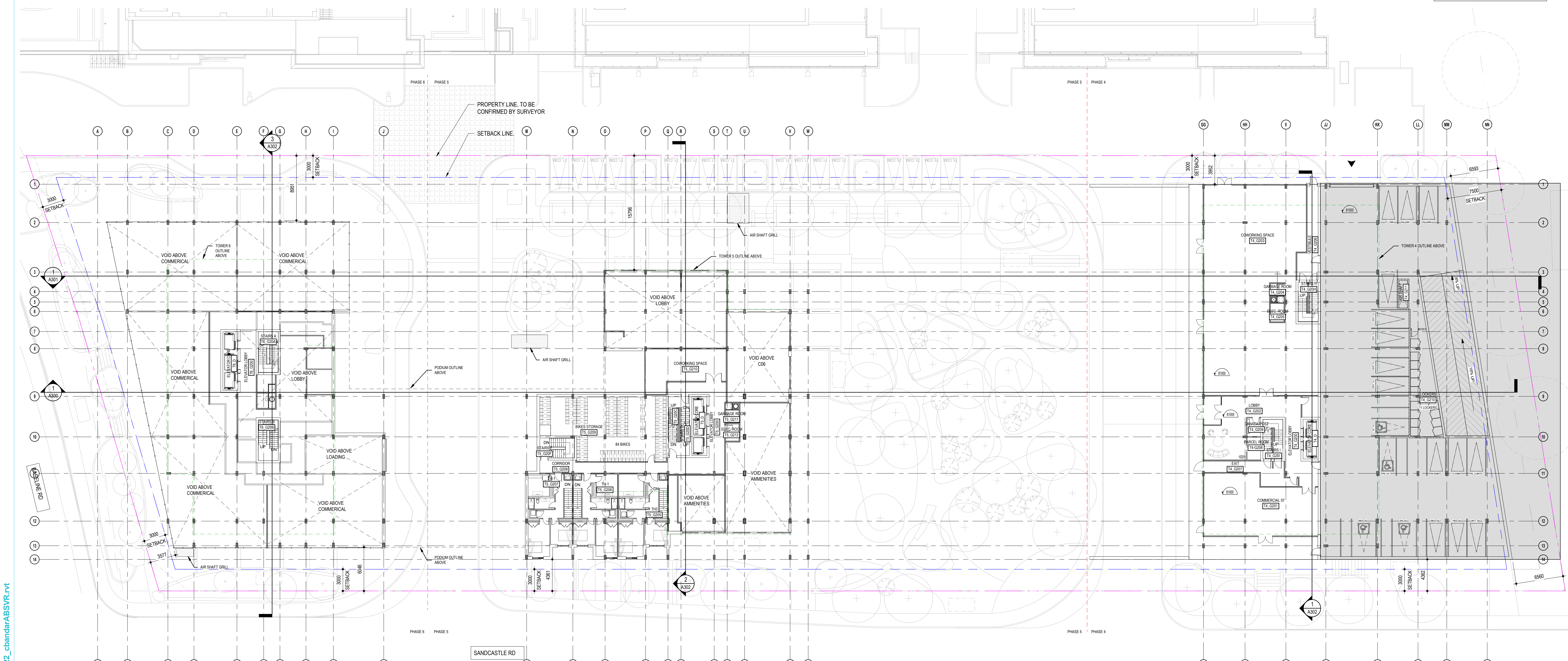

GENERAL GROUND FLOOR 2 PLAN

1:200

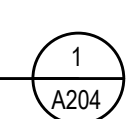

1
A204

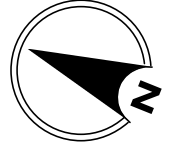

NOTES GÉNÉRALES / General Notes

1. Ces documents d'architecture sont la propriété exclusive de NEUF architectes et ne peuvent être utilisés, reproduits ou copiés sans autorisation écrite préalable. / These architectural documents are the exclusive property of NEUF architectes and cannot be used, copied or reproduced without written pre-authorization.
2. Les dimensions apparaissant aux documents doivent être vérifiées par l'entrepreneur avant le début des travaux. / All dimensions which appear on the documents must be verified by the contractor before to start the work.
3. Veuillez aviser l'architecte de toute dimension erreur et/ou divergence entre ces documents et ceux des autres professionnels. / The architect must be notified of all errors, omissions and discrepancies between these documents and those of the other professionals.
4. Les dimensions sur ces documents doivent être lues et non mesurées. / The dimensions on these documents must be read and not measured.

STRUCTURE / Structural
Laroux & Cyr
 500 boul. Cham. Est. Bureau 105, Montréal QC H3L 3R9
 T: 438-381-7773 / Email: glaroux@laroux-cyr.com

PLANNIFICATEUR / Planner
FOTENN Planning & Urban Design
 223, McClell Street, Ottawa, ON K1P 6Z8
 T: 613 739 5700 / Email: bew@fotenn.com

ARCHITECTURE DE PAYSAGE / Landscape Architect
SITIFORM
 Jonathan Lindemann
 T: 613 796 4537 / Email: jonathan.lindemann@sitiform.ca

GEOTECHNIQUE / Geotechnical
Paterson Group
 9 King Street, Ottawa, ON K2E 1T9
 T: 613 226 7361 / Email: jyl@patersongroup.ca

CIVIL / Civil
STANTEC
 300 - 1331 Clyde Avenue, Ottawa ON K2C 3G4
 T: 613 722-4433 / Email:

ARCHITECTES / Architect
NEUF ARCHITECTES INC.
 650, boul. René-Lévesque O. 32e étage, Montréal QC H3B 1S6
 T: 514 847 1117 / Email: neufarchitectes.com

SCEAU / Seal

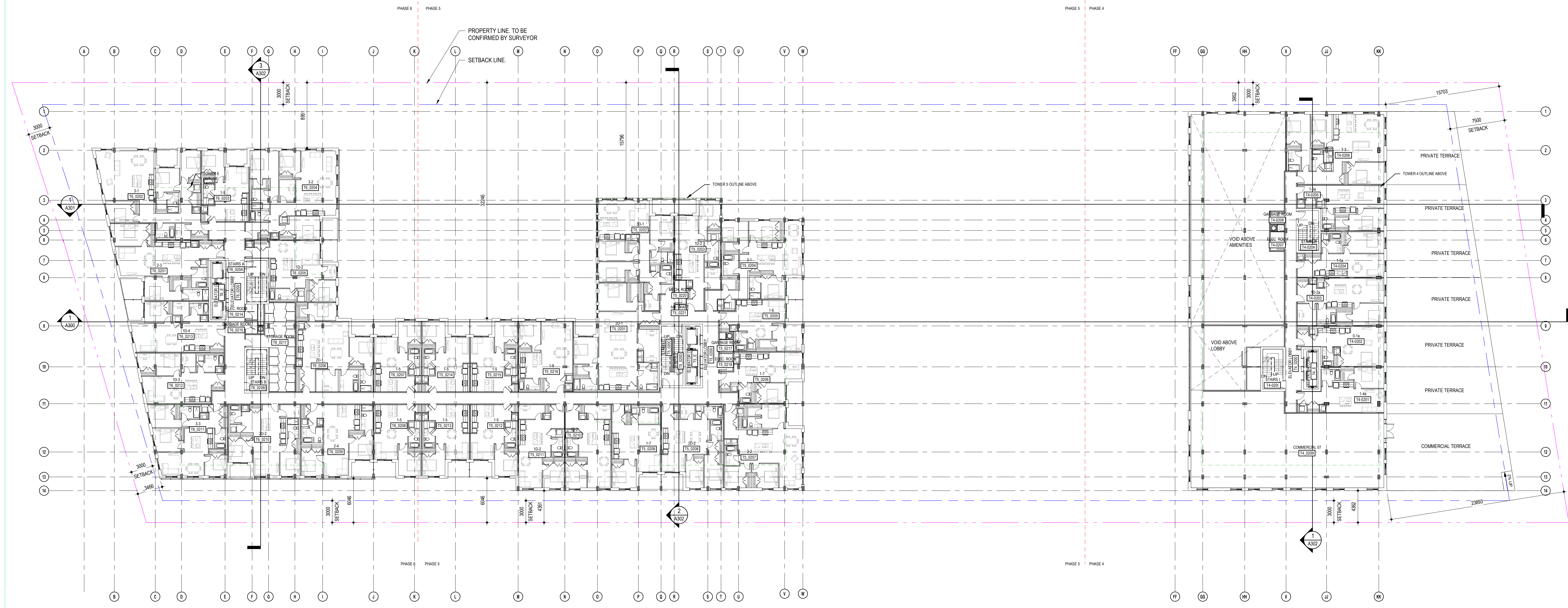
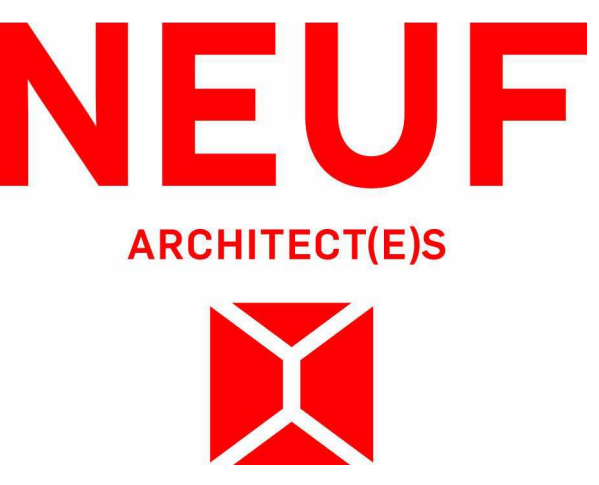
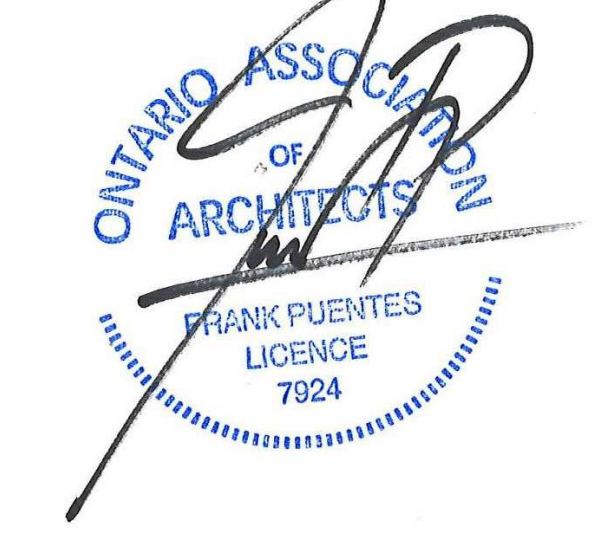

OUVRAGE / Project
BASELINE TOWER 4-5-6

EMPLACEMENT / Location
2946 BASELINE ROAD, OTTAWA, ON

NO. PROJET No.
12762.00

NO.	REVISION	DATE (aa-mm-jj)
1	FOR INTERNAL REVIEW - FP	24-04-2023
2	FOR SITE PLAN APPLICATION	25-04-2023

DESSINÉ PAR / Drawn by
CB/AT/ISN

VÉRIFIÉ PAR / Checked by
CB

DATE (aa-mm-jj)
23/04/21

ECHELLE / Scale
1 : 200

TITRE DU DESSIN / Drawing Title
GENERAL 2ND FLOOR

REVISION / Revision
2

NO. DESSIN / Drawing Number
A205

GENERAL 2ND FLOOR PLAN
 1:200

C:\Users\cbandar\Documents\BASELINE T496_17762_ARC_PRE_R22_cbandar\ABS\VR_v1

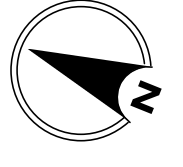

NOTES GÉNÉRALES / General Notes

1. Ces documents d'architecture sont la propriété exclusive de NEUF architectes et ne doivent être utilisés, reproduits ou copiés sans autorisation écrite préalable. / These architectural documents are the exclusive property of NEUF architectes and cannot be used, copied or reproduced without written pre-authorization.

2. Les dimensions apparaissant aux documents doivent être vérifiées par l'entrepreneur avant le début des travaux. / All dimensions which appear on the documents must be verified by the contractor before to start the work.

3. Veuillez aviser l'architecte de toute dimension erreur et/ou divergence entre ces documents et ceux des autres professionnels. / The architect must be notified of all errors, omissions and discrepancies between these documents and those of the other professionals.

4. Les dimensions sur ces documents doivent être lues et non mesurées. / The dimensions on these documents must be read and not measured.

STRUCTURE / Structural
Laroux & Cyr
 500 boul. Cham Est, Bureau 105, Montréal QC H3L 3R9
 T: 438-381-7773 Email: glaroux@laroux-cyr.com

PLANIFICATION / Planner
FOTENN Planning & Urban Design
 225, McLeod Street, Ottawa, ON K1P 6Z8
 T: 613 739 5700 Email: bew@fotenn.com

ARCHITECTURE DE PAYSAGE / Landscape Architect
SITIFORM
 Jonathan Loshmann
 T: 613 796 4537 Email: jonathan.loshmann@sitiform.ca

GÉOTECHNIQUE / Geotechnical
Paterson Group
 9 Philip Street, Ottawa, ON, K2E 1T9
 T: 613 226 7361 Email: jylleneveu@patersongroup.ca

CIVIL / Civil
STANTEC
 300 - 1331 Clyde Avenue, Ottawa ON K2C 3G4
 T: 613 722-4433 Email:

ARCHITECTES / Architect
NEUF ARCHITECTES INC.
 650, boul. René-Lévesque O. 32e étage, Montréal QC H3B 1S6
 T: 514 847 1117 NEUFarchitectes.com

SCEAU / Seal

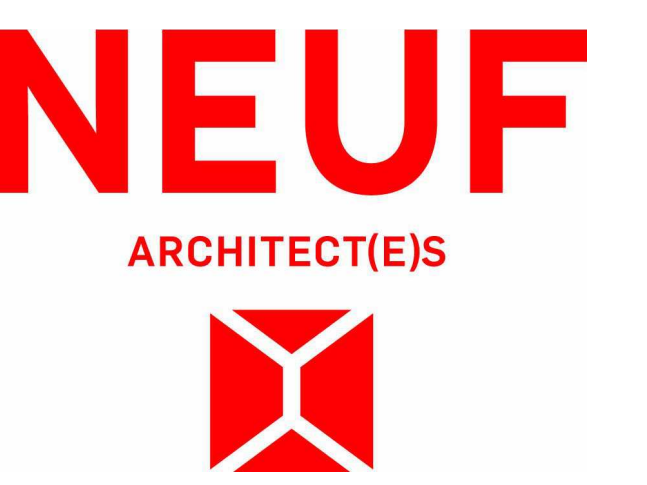

88 Lee Street, Ottawa, ON K1P 3K7
 T: 613-243-7162 Email: info@brigil.com, website@brigil.com

OUVRAGE / Project
BASELINE TOWER 4-5-6

EMPLACEMENT / Location
2946 BASELINE ROAD, OTTAWA, ON

NO. / REVISION **DATE (aa-mm-ii)**
 1. FOR INTERNAL REVIEW - FP 24-04-2023
 2. FOR SITE PLAN APPLICATION 25-05-2023

DESSINÉ PAR / Drawn by **VÉRIFIÉ PAR / Checked by**
CB/AT/ISN **CB**

DATE (aa-mm-ii) **ECHELLE / Scale**
23/04/21 **1 : 200**

TITRE DU DESSIN / Drawing Title
GENERAL TYPICAL PODIUM

RÉVISION / Revision **NO. DESSIN / Drawing Number**
2 **A206**

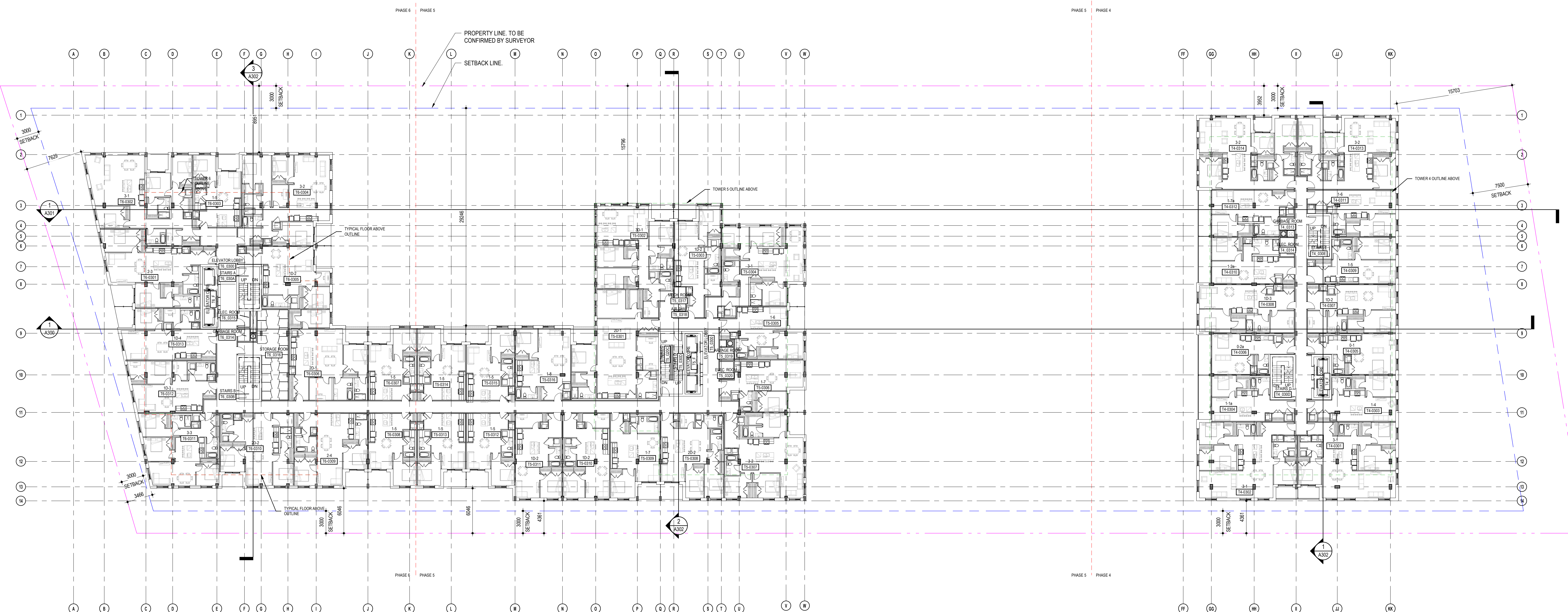

GENERAL TYPICAL PODIUM

1 : 200

C:\Users\cbandar\Documents\BASELINE T496_17762_ARC_PRE_R22_cbandar\BASVR.rvt

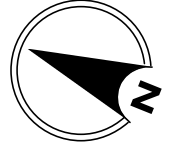

NOTES GÉNÉRALES / General Notes

1. Ces documents d'architecture sont la propriété exclusive de NEUF architectes et ne peuvent être utilisés, reproduits ou copiés sans autorisation écrite préalable. / These architectural documents are the exclusive property of NEUF architectes and cannot be used, copied or reproduced without written pre-authorization.

2. Les dimensions apparaissant aux documents doivent être vérifiées par l'entrepreneur avant le début des travaux. / All dimensions which appear on the documents must be verified by the contractor before to start the work.

3. Veuillez utiliser l'architecture de tous dimension enrou et/ou divergences entre ces documents et ceux des autres professionnels. / The architect must be notified of all errors, omissions and discrepancies between these documents and those of the other professionals.

4. Les dimensions sur ces documents doivent être lues et non mesurées. / The dimensions on these documents must be read and not measured.

STRUCTURE / Structural
Leroux & Cyr
 500 boul. Saint-Est, Bureau 105, Montréal QC H3L 3R9
 T: 438-381-7773 Courriel: gleroux@leroux-cyr.com

PLANIFICATION / Planner
FOTENN Planning & Urban Design
 223, McLeod Street, Ottawa, ON K2P 6Z8
 T: 613 739 5700 Email: bew@fotenn.com

ARCHITECTURE DE PAYSAGE / Landscape Architect
SITIFORM
 Jonathan Louchmann
 T: 613 796 4537 Email: jonathan.louchmann@sitiform.ca

GÉOTECHNIQUE / Geotechnical
Paterson Group
 9 King Street, Ottawa, ON K2E 1T9
 T: 613 226 7361 Email: jyl@patersongroup.ca

CIVIL / Civil
STANTEC
 300 - 1331 Clyde Avenue, Ottawa ON K2C 3G4
 T: 613 722-4433 Email:

ARCHITECTES / Architect
NEUF ARCHITECTES INC.
 650, boul. René-Lévesque O. 32e étage, Montréal QC H3B 1S6
 T: 514 847 1117 NEUFarchitectes.com

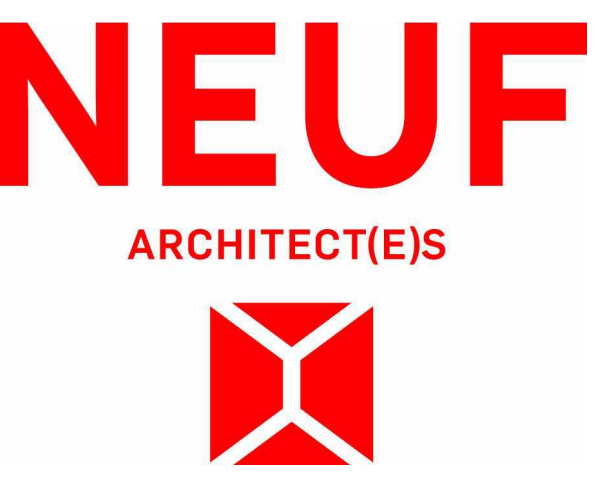

OUVRAGE / Project
BASELINE TOWER 4-5-6

EMPLACEMENT / Location
2946 BASELINE ROAD, OTTAWA, ON

NO PROJET No.
12762.00

NO	REVISION	DATE (aa-mm-jj)
1	FOR INTERNAL REVIEW - FP	24-04-2023
2	FOR SITE PLAN APPLICATION	25-05-2023

DESSINÉ PAR / Drawn by
CB/AT/ISN

VÉRIFIÉ PAR / Checked by
CB

DATE (aa-mm-jj)
23/04/21

ECHELLE / Scale
1 : 200

TITRE DU DESSIN / Drawing Title
GENERAL 5TH FLOOR PLAN

REVISION / Revision
2

NO DESSIN / Drawing Number
A207

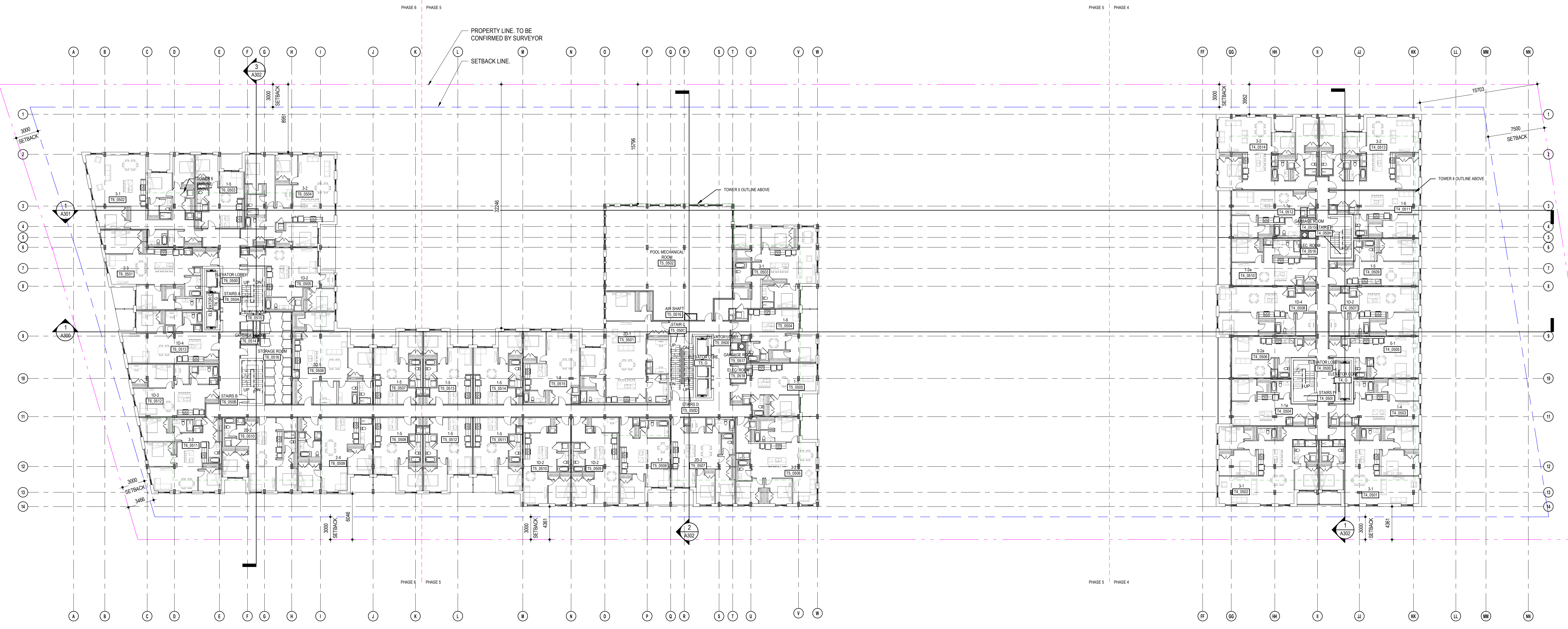

C:\Users\cbandar\Documents\BASELINE\T496_17762_ARC_PRE_R22_cbandar\ABS\VR_vf1

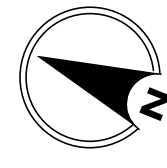

NOTES GÉNÉRALES / General Notes

1. Ces documents d'architecture sont la propriété exclusive de NEUF architectes et ne peuvent être utilisés, reproduits ou copiés sans autorisation écrite préalable. / These architectural documents are the exclusive property of NEUF architectes and cannot be used, copied or reproduced without written pre-authorization.
2. Les dimensions apparaissant aux documents doivent être vérifiées par l'entrepreneur avant le début des travaux. / All dimensions which appear on the documents must be verified by the contractor before to start the work.
3. Veuillez aviser l'architecte de toute dimension enrou et/ou divergence entre ces documents et ceux des autres professionnels. / The architect must be notified of all errors, omissions and discrepancies between these documents and those of the other professionals.
4. Les dimensions sur ces documents doivent être lues et non mesurées. / The dimensions on these documents must be read and not measured.

STRUCTURE / Structural
Leroux & Cyr
 500 boul. Cham. Est. Bureau 105, Montréal QC H3L 3R9
 T: 438-381-7773 / Courriel: gleroux@leroux-cyr.com

PLANNIFICATEUR / Planner
FOTENN Planning & Urban Design
 223, McLeod Street, Ottawa, ON K2P 6Z8
 T: 613 739 5700 / Email: bew@fotenn.com

ARCHITECTURE DE PAYSAGE / Landscape Architect
SITEFORM
 Jonathan Louchmann
 T: 613 796 4537 / Email: jonathan.louchmann@siteform.ca

GEOTECHNIQUE / Geotechnical
Paterson Group
 9 King Street, Ottawa, ON K2E 1T9
 T: 613 226 7381 / Email: jylrenevue@patersongroup.ca

CIVIL / Civil
STANTEC
 300 - 1331 Clyde Avenue, Ottawa ON K2C 3G4
 T: 613 722-4433 / Email:

ARCHITECTES / Architect
NEUF ARCHITECTES INC.
 650, boul. René-Lévesque O. 32e étage, Montréal QC H3B 1S6
 T: 514 847 1117 / NEUFarchitectes.com

SCEAU / Seal

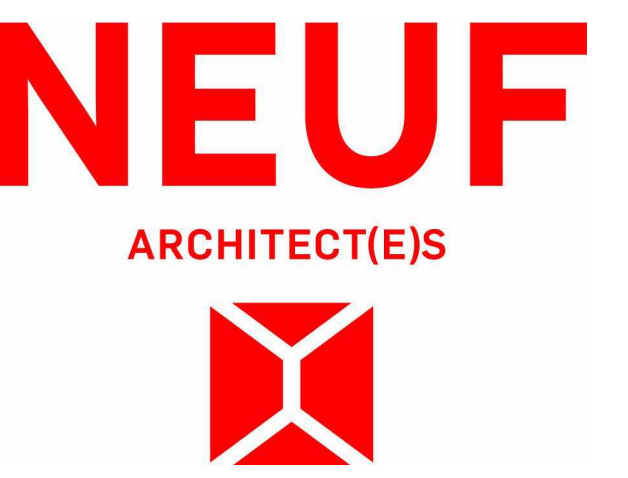

brigil
 88 Lee Street, Ottawa, ON K1P 3K7
 T: 613-243-7362 / Email: info@brigil.com, website@brigil.com

OUVRAGE / Project

BASELINE TOWER 4-5-6

EMPLACEMENT / Location
2946 BASELINE ROAD, OTTAWA, ON

NO PROJET No.
12762.00

NO	REVISION	DATE (aa-mm-jj)
1	FOR INTERNAL REVIEW - FP	24-04-2023
2	FOR SITE PLAN APPLICATION	25-05-2023

DESSINÉ PAR / Drawn by
CB/AT/ISN

VÉRIFIÉ PAR / Checked by
CB

DATE (aa-mm-jj)
23/04/21

ECHELLE / Scale
1 : 200

TITRE DU DESSIN / Drawing Title
GENERAL AMENITIES FLOOR PLAN

REVISION / Revision
2

NO DESSIN / Drawing Number
A208

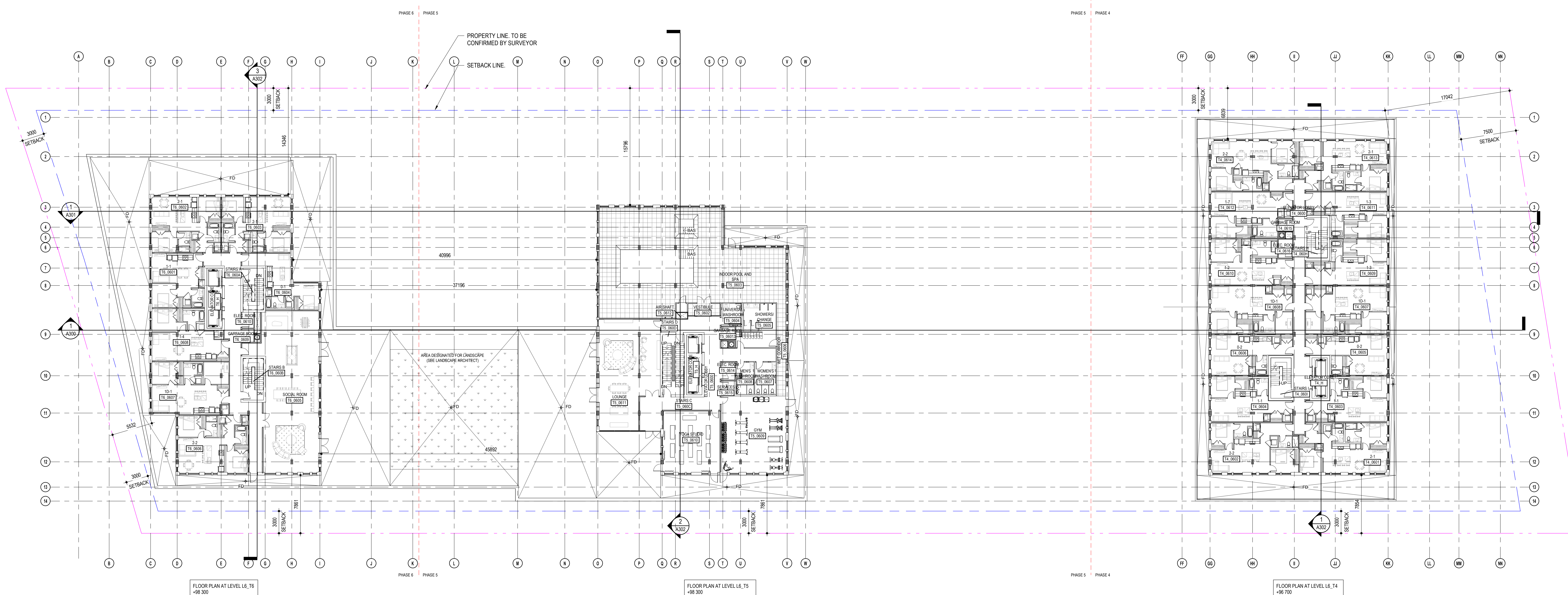

GENERAL AMENITIES FLOOR PLAN
 1 : 200

C:\Users\cbandar\Documents\BASELINE\T496_12762_ARC_PRE_R22_cbandar\ABS\VR_vf1

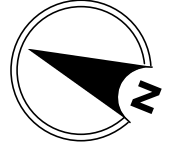

NOTES GÉNÉRALES / General Notes

1. Ces documents d'architecture sont la propriété exclusive de NEUF architectes et ne peuvent être utilisés, reproduits ou copiés sans autorisation écrite préalable. / These architectural documents are the exclusive property of NEUF architectes and cannot be used, copied or reproduced without written pre-authorization.
2. Les dimensions apparaissant aux documents doivent être vérifiées par l'entrepreneur avant le début des travaux. / All dimensions which appear on the documents must be verified by the contractor before to start the work.
3. Veuillez aviser l'architecte de toute dimension erreur étou divergence entre ces documents et ceux des autres professionnels. / The architect must be notified of all errors, omissions and discrepancies between these documents and those of the other professionals.
4. Les dimensions sur ces documents doivent être lues et non mesurées. / The dimensions on these documents must be read and not measured.

STRUCTURE / Structural
Laroux & Cyr
 500 boul. Cham. Est. Bureau 105, Montréal QC H3L 3R9
 T: 438-381-7773 Email: g.laroux@laroux-cyr.com

PLANIFICATEUR / Planner
FOTENN Planning & Urban Design
 223, McLeod Street, Ottawa, ON K1P 6Z8
 T: 613 739 5700 Email: bew@fotenn.com

ARCHITECTURE DE PAYSAGE / Landscape Architect
SITIFORM
 Jonathan Lindemann
 T: 613 796 4537 Email: jonathan.lindemann@sitiform.ca

GÉOTECHNIQUE / Geotechnical
Paterson Group
 9 King Street, Ottawa, ON K2E 1T9
 T: 613 226 7361 Email: jylleneuve@patersongroup.ca

CIVIL / Civil
STANTEC
 300 - 1331 Clyde Avenue, Ottawa ON K2C 3G4
 T: 613 722-4430 Email:

ARCHITECTES / Architect
NEUF ARCHITECTES INC.
 650, boul. René-Lévesque O. 32e étage, Montréal QC H3B 1S6
 T: 514 847 1117 NEUFarchitectes.com

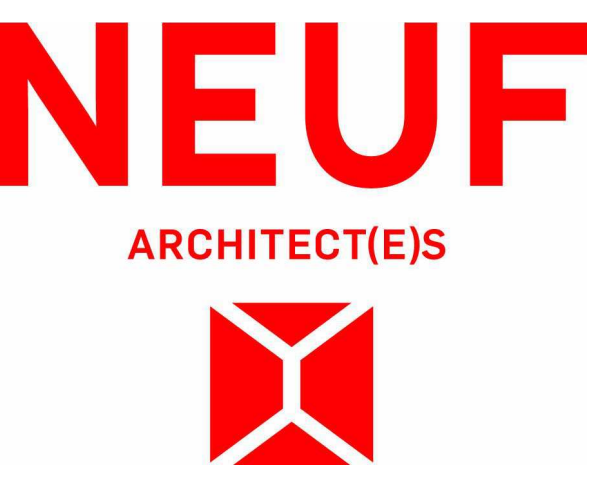

OUVRAGE / Project
BASELINE TOWER 4-5-6

EMPLACEMENT / Location
2946 BASELINE ROAD, OTTAWA, ON

NO PROJET No.
12762.00

NO	REVISION	DATE (aa-mm-jj)
1	FOR INTERNAL REVIEW - FP	24-04-2023
2	FOR SITE PLAN APPLICATION	25-05-2023

DESSINÉ PAR / Drawn by
CB/AT/STN

VÉRIFIÉ PAR / Checked by
CB

DATE (aa-mm-jj)
23/04/21

ECHELLE / Scale
1 : 200

TITRE DU DESSIN / Drawing Title
GENERAL TYPICAL FLOOR PLANS

REVISION / Revision
2

NO DESSIN / Drawing Number
A209

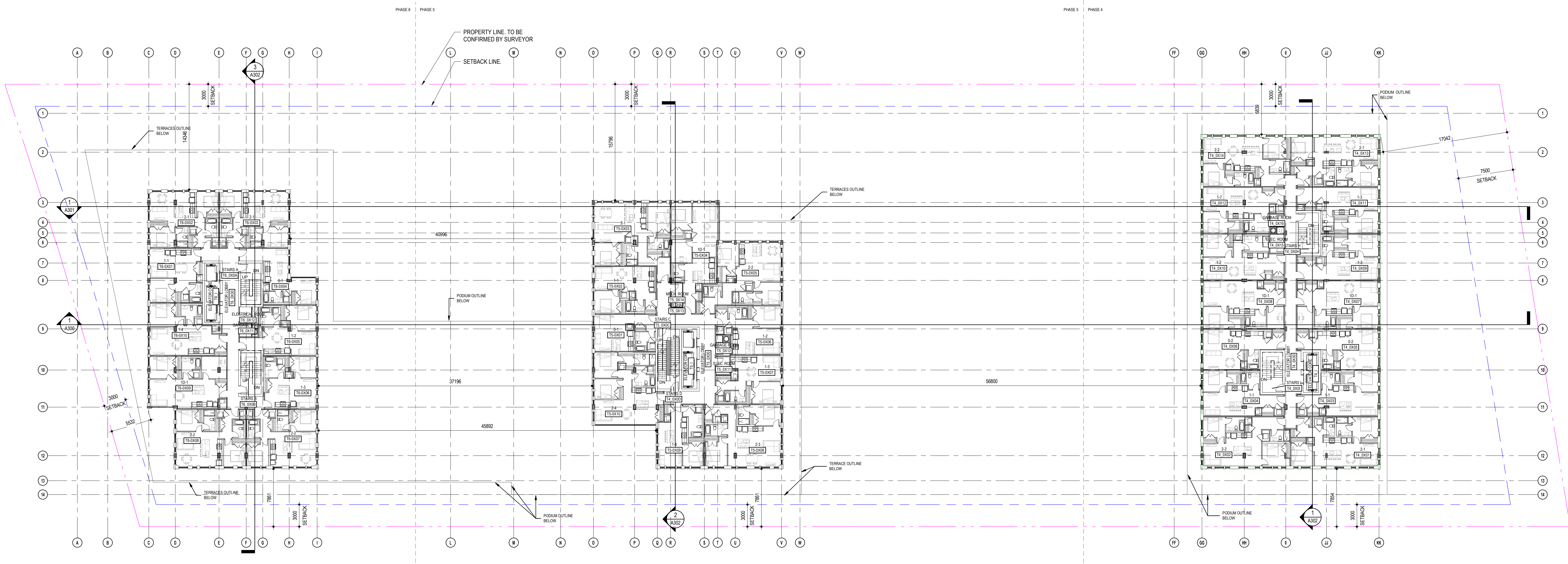

FLOOR PLAN AT LEVEL L7_T6
 +102.000

FLOOR PLAN AT LEVEL L7_T5
 +102.000

FLOOR PLAN AT LEVEL L7_T4
 +99.700

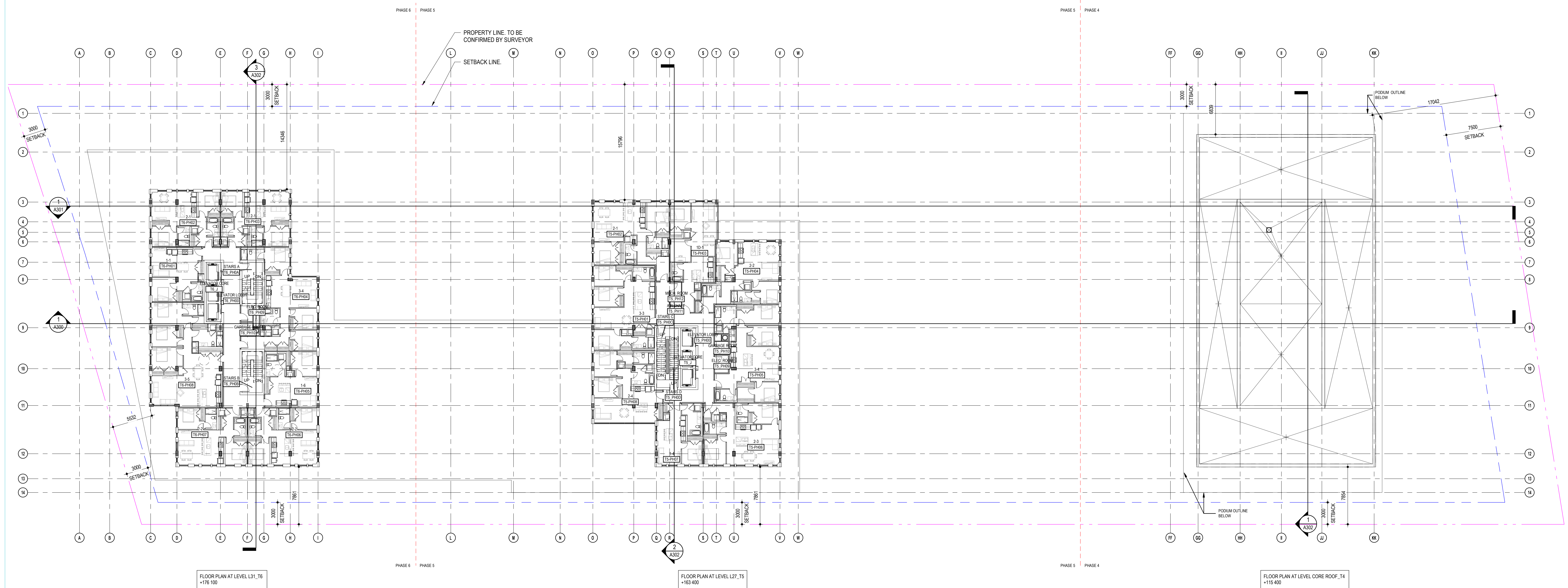
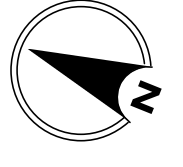

FLOOR PLAN AT LEVEL L31_T6
+176 100

FLOOR PLAN AT LEVEL L27_T5
+163 400

FLOOR PLAN AT LEVEL CORE ROOF_T4
+115 400

NOTES GÉNÉRALES / General Notes

1. Ces documents d'architecture sont la propriété exclusive de NEUF architectes et ne peuvent être utilisés, reproduits ou copiés sans autorisation écrite préalable. / These architectural documents are the exclusive property of NEUF architectes and cannot be used, copied or reproduced without written pre-authorization.
2. Les dimensions apparaissant aux documents doivent être vérifiées par l'entrepreneur avant le début des travaux. / All dimensions which appear on the documents must be verified by the contractor before to start the work.
3. Veuillez aviser l'architecte de toute dimension erreur et/ou divergence entre ces documents et ceux des autres professionnels. / The architect must be notified of all errors, omissions and discrepancies between these documents and those of the other professionals.
4. Les dimensions sur ces documents doivent être lues et non mesurées. / The dimensions on these documents must be read and not measured.

STRUCTURE / Structural
Leroux & Cyr
 500 boul. Champlain, Bureau 105, Montréal QC H3L 3R9
 T: 438-381-7773 Courriel: gleroux@leroux-cyr.com

PLANIFICATEUR / Planner
FOTENN Planning & Urban Design
 225, McClell Street, Ottawa, ON K1P 6Z8
 T: 613 739 5700 Email: bew@fotenn.com

ARCHITECTURE DE PAYSAGE / Landscape Architect
SITIFORM
 Jonathan Louchmann
 T: 613 796 4537 Email: jonathan.louchmann@sitiform.ca

GÉOTECHNIQUE / Geotechnical
Paterson Group
 9 Philip Street, Ottawa, ON, K2E 1T9
 T: 613 226 7361 Email: jylrenevue@patersongroup.ca

CIVIL / Civil
STANTEC
 300 - 1331 Clyde Avenue, Ottawa ON K2C 3G4
 T: 613 722 4420 Email:

ARCHITECTES / Architect
NEUF ARCHITECTES INC.
 650, boul. René-Lévesque O, 32e étage, Montréal QC H3B 1S6
 T: 514 847 1117 NEUFarchitectes.com

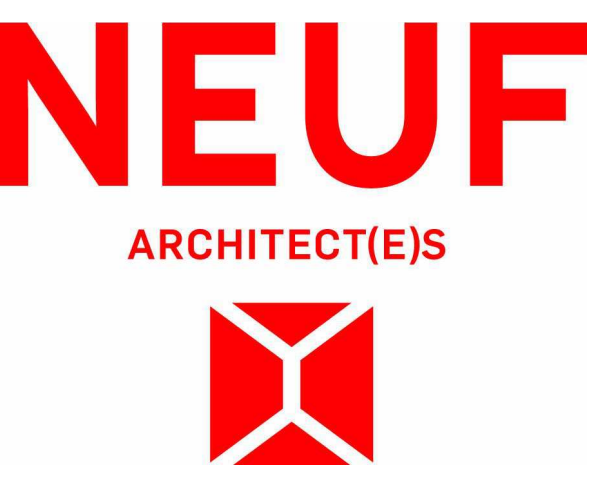

brigil
 88 Lee Street, Galtway DC, #17 3R7
 T: 819-243-7362 Email: info@brigil.com, website@brigil.com

OUVRAGE / Project
BASELINE TOWER 4-5-6

EMPLACEMENT Location NO PROJET No.
2946 BASELINE ROAD, OTTAWA, ON **12762.00**

NO	REVISION	DATE (aa-mm-jj)
1	FOR INTERNAL REVIEW - FP	24-06-2023
2	FOR SITE PLAN APPLICATION	25-06-2023

DESSINÉ PAR Drawn by VÉRIFIÉ PAR Checked by
CB/AT/ISN **CB**
 DATE (aa-mm-jj) ECHELLE Scale
23/04/21 **1 : 200**

TITRE DU DESSIN Drawing Title
GENERAL PENTHOUSE FLOOR PLANS

REVISION: Revision NO DESSIN, Desg Number
2 **A210**

C:\Users\cbandar\Documents\BASELINE T496_17762_ARC_PRE_R22_cbandar\ABS\VR_v1.rvt

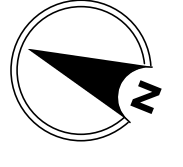

NOTES GÉNÉRALES / General Notes

1. Ces documents d'architecture sont la propriété exclusive de NEUF architectes et ne peuvent être utilisés, reproduits ou copiés sans autorisation écrite préalable. / These architectural documents are the exclusive property of NEUF architectes and cannot be used, copied or reproduced without written pre-authorization.
2. Les dimensions apparaissant aux documents doivent être vérifiées par l'entrepreneur avant le début des travaux. / All dimensions which appear on the documents must be verified by the contractor before to start the work.
3. Veuillez aviser l'architecte de toute dimension erreur étou divergence entre ces documents et ceux des autres professionnels. / The architect must be notified of all errors, omissions and discrepancies between these documents and those of the other professionals.
4. Les dimensions sur ces documents doivent être lues et non mesurées. / The dimensions on these documents must be read and not measured.

STRUCTURE / Structural
Leroux & Cyr
 500 boul. Cham Est, Bureau 105, Montréal QC H3L 3R9
 T: 438-381-7773 / Courriel: gleroux@leroux-cyr.com

PLANIFICATION / Planner
FOTEN Planning & Urban Design
 223, McClell Street, Ottawa, ON K1P 6Z8
 T: 613 750 5700 / Email: bew@foten.com

ARCHITECTURE DE PAYSAGE / Landscape Architect
SITIFORM
 Jonathan Louchmann
 T: 613 796 4537 / Email: jonathan.louchmann@sitiform.ca

GÉOTECHNIQUE / Geotechnical
Paterson Group
 9 Philip Street, Ottawa, ON K2E 1T9
 T: 613 226 7361 / Email: jylleneuve@patersongroup.ca

CIVIL / Civil
STANTEC
 300 - 1331 Clyde Avenue, Ottawa ON K2C 3G4
 T: 613 722-4430 / Email:

ARCHITECTES / Architect
NEUF ARCHITECTES INC.
 650, boul. René-Lévesque O. 32e étage, Montréal QC H3B 1S6
 T: 514 847 1117 / NEUFarchitectes.com

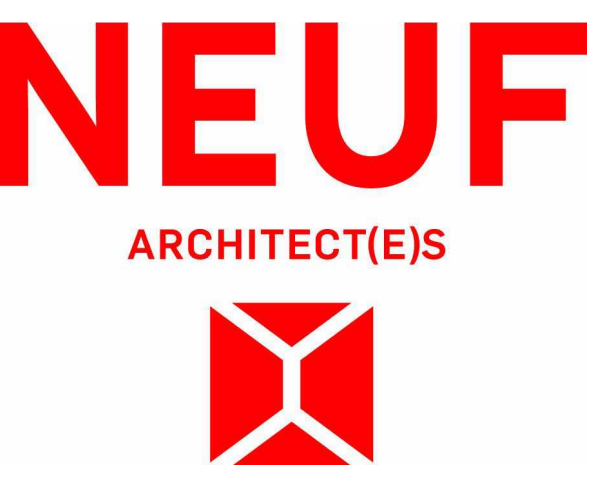

brigil
 88 Lee Street, Ottawa, ON K1P 3P7
 T: 613-243-7362 / Email: info@brigil.com / www.brigil.com

OUVRAGE / Project
BASELINE TOWER 4-5-6

EMPLACEMENT / Location NO PROJET No. **2946 BASELINE ROAD, OTTAWA, ON** **12762.00**

NO	REVISION	DATE (aa-mm-jj)
1	FOR INTERNAL REVIEW - FP	24-06-2023
2	FOR SITE PLAN APPLICATION	25-06-2023

DESSINÉ PAR / Drawn by **CB/AT/ISN** VÉRIFIÉ PAR / Checked by **CB**
 DATE (aa-mm-jj) **23/04/21** ÉCHELLE / Scale **1 : 200**

TITRE DU DESSIN / Drawing Title
GENERAL MECHANICAL FLOOR PLAN

RÉVISION / Revision **2** NO DESSIN / Drawing Number **A211**

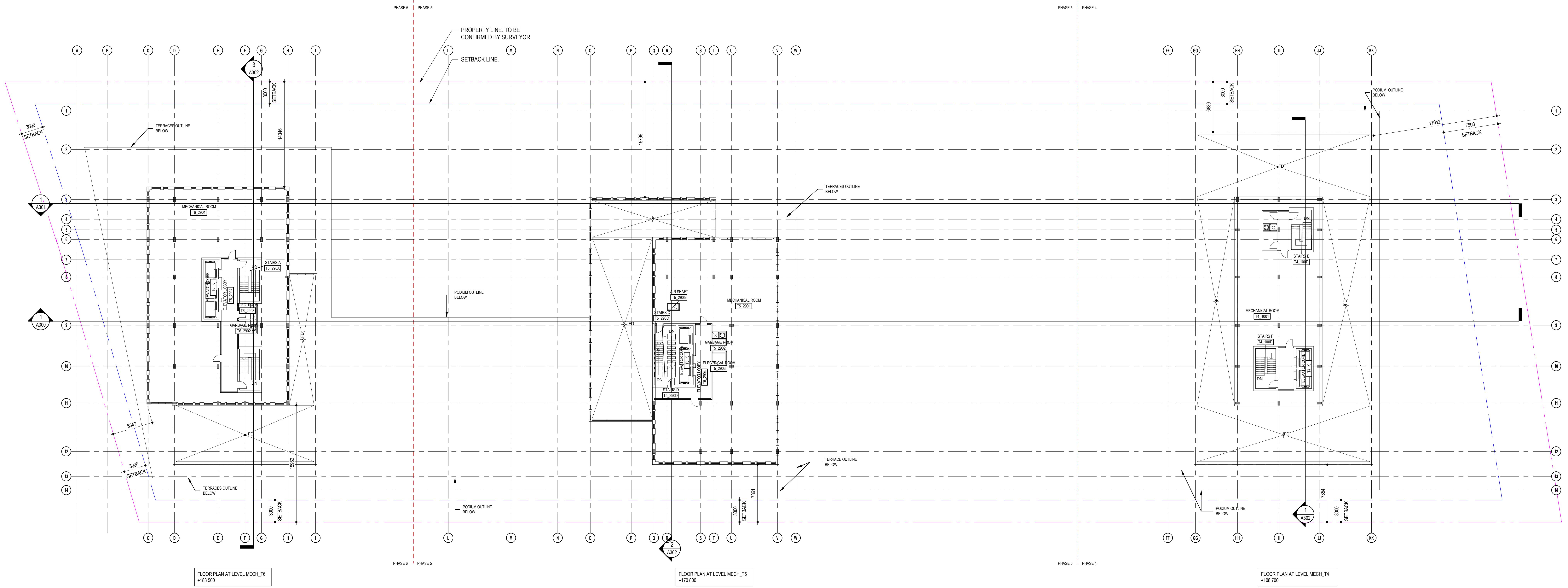

FLOOR PLAN AT LEVEL MECH. T6
 +183.500

FLOOR PLAN AT LEVEL MECH. T5
 +170.800

FLOOR PLAN AT LEVEL MECH. T4
 +108.700

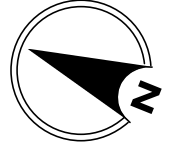

NOTES GÉNÉRALES / General Notes

1. Ces documents d'architecture sont la propriété exclusive de NEUF Architecture et ne doivent être utilisés, reproduits ou copiés sans autorisation écrite préalable. / These architectural documents are the exclusive property of NEUF Architecture and cannot be used, copied or reproduced without written pre-authorization.
2. Les dimensions apparaissant aux documents doivent être vérifiées par l'entrepreneur avant le début des travaux. / All dimensions which appear on the documents must be verified by the contractor before to start the work.
3. Veuillez aviser l'architecte de toute dimension erronée et/ou divergences entre ces documents et ceux des autres professionnels. / The architect must be notified of all errors, omissions and discrepancies between these documents and those of the other professionals.
4. Les dimensions sur ces documents doivent être lues et non mesurées. / The dimensions on these documents must be read and not measured.

STRUCTURE / Structural
Laroux & Cyr
 500 boul. Duin Est, Bureau 105, Montréal QC H3L 3R9
 T: 438-381-7773 Courriel: g.laroux@larouxcy.com

PLANIFICATION / Planner
FOTENN Planning & Urban Design
 223, McClell Street, Ottawa, ON K1P 6Z8
 T: 613 739 5700 Email: bw@fotenn.com

ARCHITECTURE DE PAYSAGE / Landscape Architect
SITIFORM
 Jonathan Louchmann
 T: 613 796 4537 Email: jonathan.louchmann@sitiform.ca

GÉOTECHNIQUE / Geotechnical
Paterson Group
 9 Philip Street, Ottawa, ON K2E 1T9
 T: 613 226 7361 Email: j.villeneuve@patersongroup.ca

CIVIL / Civil
STANTEC
 300 - 1331 Clyde Avenue, Ottawa ON K2C 3G4
 T: 613 722-6420 Email:

ARCHITECTES / Architect
NEUF ARCHITECTES INC.
 650, boul. René-Lévesque O, 32e étage, Montréal QC H3B 1S6
 T: 514 847 1117 NEUFarchitectes.com

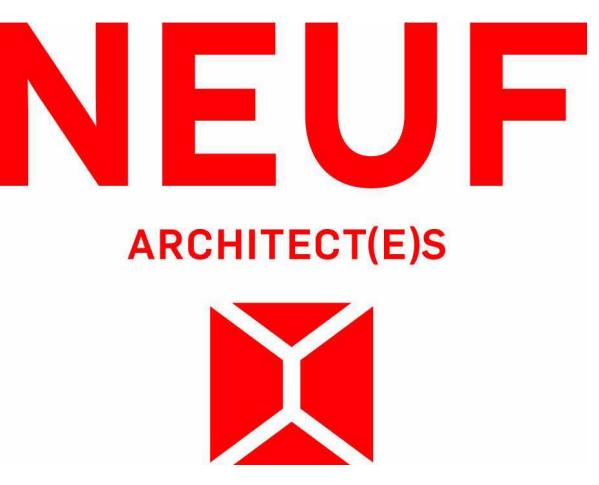

brigil
 88 Lee Street, Gatineau QC J8T 3K7
 T: 819-243-7882 Email: j.fortin@brigil.com richard@brigil.com

OUVRAGE / Project
BASELINE TOWER 4-5-6

EMPLACEMENT / Location
2946 BASELINE ROAD, OTTAWA, ON

NO PROJET No.
12762.00

NO	REVISION	DATE (aa-mm-jj)
1	FOR INTERNAL REVIEW - FP	24-06-2021
2	FOR SITE PLAN APPLICATION	25-06-2021

DESSINÉ PAR / Drawn by
CB/AT

VÉRIFIÉ PAR / Checked by
CB

DATE (aa-mm-jj)
23/04/21

ECHELLE / Scale
1 : 200

TITRE DU DESSIN / Drawing Title
GENERAL ROOF PLAN

RÉVISION / Revision
2

NO DESSIN / Drawing Number
A212

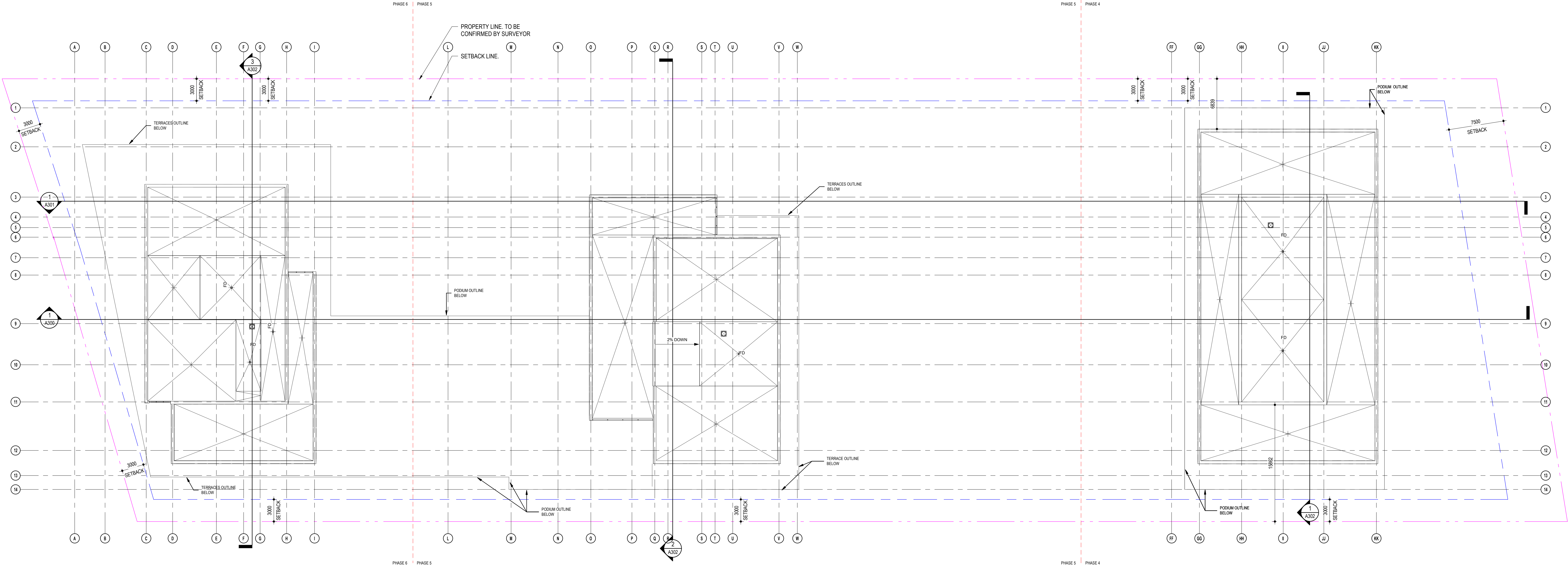

FLOOR PLAN AT LEVEL CORE ROOF T6
 +159.600

FLOOR PLAN AT LEVEL CORE ROOF T5
 +177.500

FLOOR PLAN AT LEVEL CORE ROOF T4
 +115.400

GENERAL ROOF PLAN
 1 : 200

NOTES GÉNÉRALES / General Notes

1. Ces documents d'architecture sont la propriété exclusive de NEUF Architecture et ne doivent être utilisés, reproduits ou copiés sans autorisation écrite préalable. / These architectural documents are the exclusive property of NEUF Architecture and cannot be used, copied or reproduced without written pre-authorization.
2. Les dimensions apparaissant aux documents doivent être vérifiées par l'entrepreneur avant le début des travaux. / All dimensions which appear on the documents must be verified by the contractor before to start the work.
3. Veuillez aviser l'architecte de toute dimension erronée et/ou divergence entre ces documents et ceux des autres professionnels. / The architect must be notified of all errors, omissions and discrepancies between these documents and those of the other professionals.
4. Les dimensions sur ces documents doivent être lues et non mesurées. / The dimensions on these documents must be read and not measured.

STRUCTURE / Structural
Laroux & Cyr
 500 boul. Cham Est, Bureau 105, Montréal QC H3L 3R9
 T: 438-381-7773 Courriel: g.laroux@larouxcy.com

PLANIFICATEUR / Planner
FOTENN Planning & Urban Design
 223, McLeod Street, Ottawa, ON K1P 6Z8
 T: 613 730 5700 Email: ben@fotenn.com

ARCHITECTURE DE PAYSAGE / Landscape Architect
SITFORM
 Jonathan Louchmanne
 T: 613 796 4537 Email: jonathan.louchmanne@sitform.ca

GÉOTECHNIQUE / Geotechnical
Paterson Group
 9 Burgundy Street, Ottawa, ON K2E 1T9
 T: 613 226 7361 Email: jyllen@patersongroup.ca

CIVIL / Civil
STANTEC
 300 - 1331 Clyde Avenue, Ottawa ON K2C 3G4
 T: 613 722 4433 Email:

ARCHITECTES / Architect
NEUF ARCHITECTES INC.
 650, boul. René-Lévesque O. 32e étage, Montréal QC H3B 1S6
 T: 514 847 1117 NEUFarchitectes.com

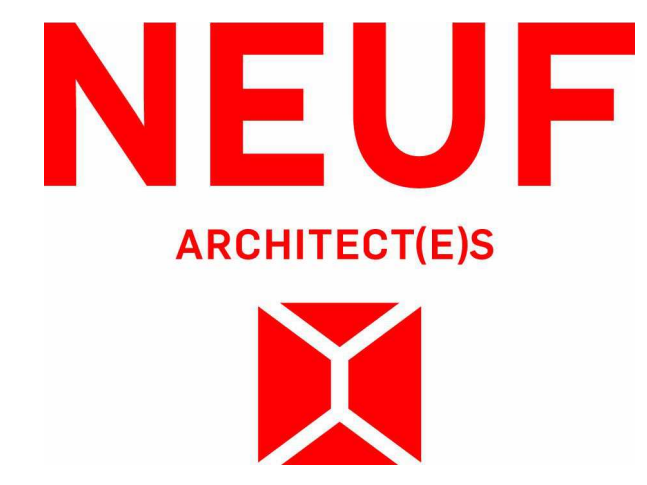
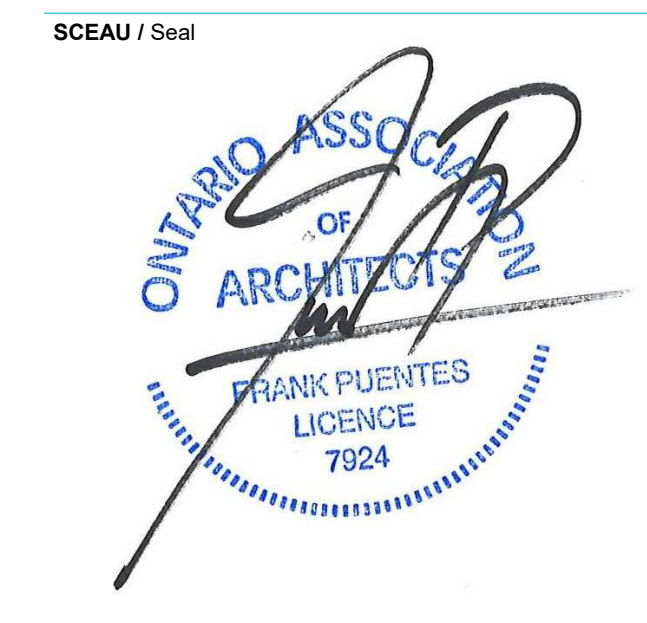

OUVRAGE / Project
BASELINE TOWER 4-5-6

EMPLACEMENT / Location
2946 BASELINE ROAD, OTTAWA, ON

NO	REVISION	DATE (aa-mm-jj)
1	FOR INTERNAL REVIEW - FP	24-04-2023
2	FOR SITE PLAN APPLICATION	25-05-2023

DESSINÉ PAR / Drawn by CB/AT/SN
VERIFIÉ PAR / Checked by CB
DATE (aa-mm-jj) 23/04/21
ÉCHELLE / Scale 1 : 200

TITRE DU DESSIN / Drawing Title
LONGITUDINAL SECTION

NO	REVISION	NO DESSIN / Draw Number
2		A300

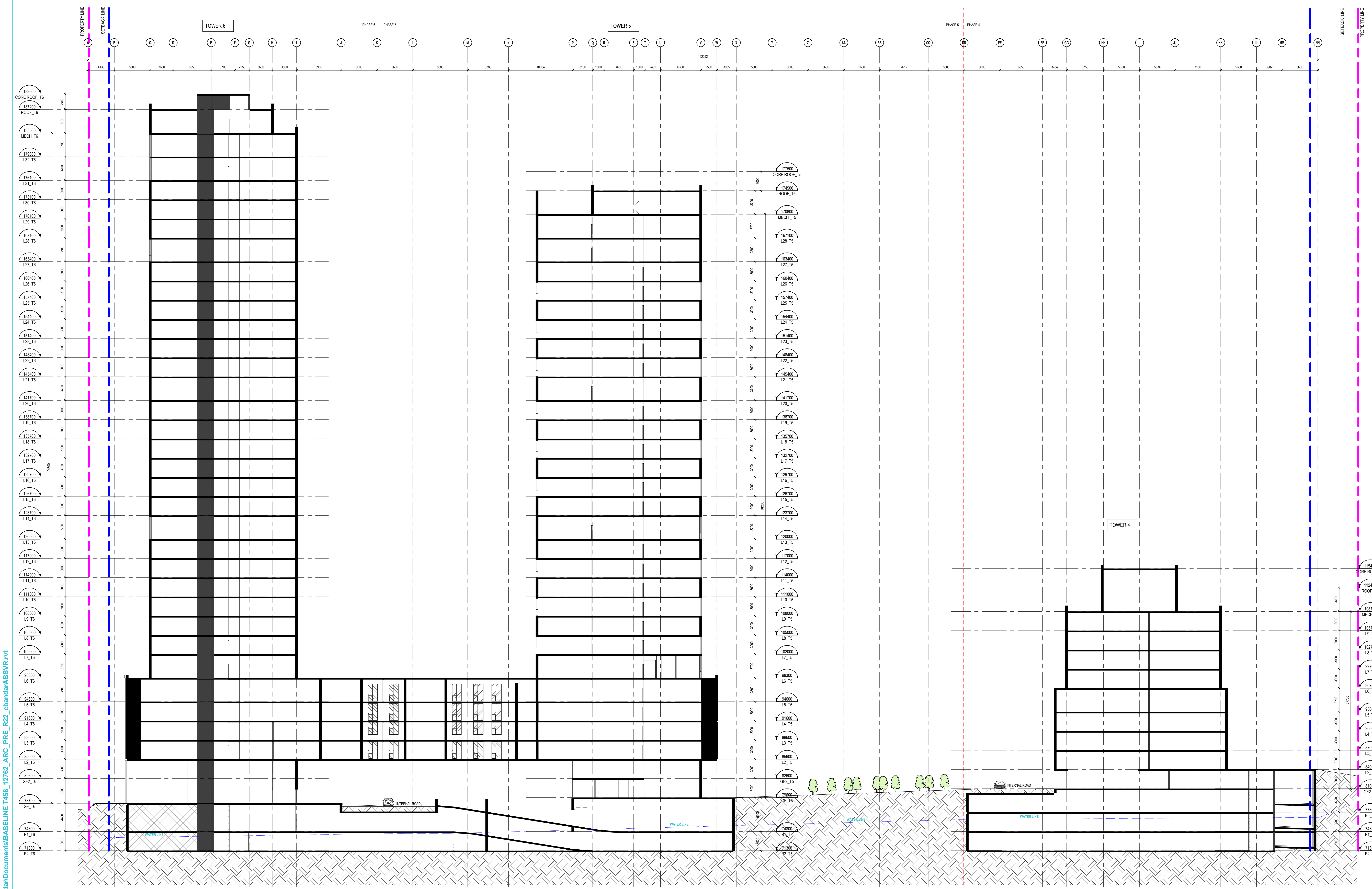

LONGITUDINAL SECTION 1
 1 / A300

C:\Users\cbandar\Documents\BASELINE T456_17762_ARC_PRE_FR22_cbandar\ABS\VR.vrt

NOTES GÉNÉRALES - General Notes

1. Ces documents d'architecture sont la propriété exclusive de NEUF architectes et ne peuvent être utilisés, reproduits ou copiés sans autorisation écrite préalable. / These architectural documents are the exclusive property of NEUF architectes and cannot be used, copied or reproduced without written pre-authorization.
2. Les dimensions apparaissant aux documents doivent être vérifiées par l'entrepreneur avant le début des travaux. / All dimensions which appear on the documents must be verified by the contractor before to start the work.
3. Veuillez aviser l'architecte de toute dimension erronée et/ou divergences entre ces documents et ceux des autres professionnels. / The architect must be notified of all errors, omissions and discrepancies between these documents and those of the other professionals.
4. Les dimensions sur ces documents doivent être lues et non mesurées. / The dimensions on these documents must be read and not measured.

STRUCTURE - Structural
Laroux & Cyr
 500 boul. Cham Est, Bureau 105, Montréal QC H3L 3R9
 T: 438-381-7773 Courriel: g.laroux@laroux-cyr.com

PLANNIFICATEUR - Planner
FOTENN Planning & Urban Design
 223, McClell Street, Ottawa, ON K1P 0Z8
 T: 613 730 5700 Email: bew@fotenn.com

ARCHITECTURE DE PAYSAGE - Landscape Architect
SITIFORM
 Jonathan Louchmann
 T: 613 796 4377 Email: jonathan.louchmann@sitiform.ca

GÉOTECHNIQUE - Geotechnical
Paterson Group
 9 King Street East, Toronto, ON M5E 1T9
 T: 613 226 7861 Email: jyl@patersongroup.ca

CIVIL - Civil
STANTEC
 300 - 1331 Clyde Avenue, Ottawa ON K2C 3G4
 T: 613 722-4432 Email:

ARCHITECTES - Architect
NEUF ARCHITECTES INC.
 650, boul. René-Lévesque O. 32e étage, Montréal QC H3B 1S6
 T: 514 847 1117 NEUFarchitectes.com

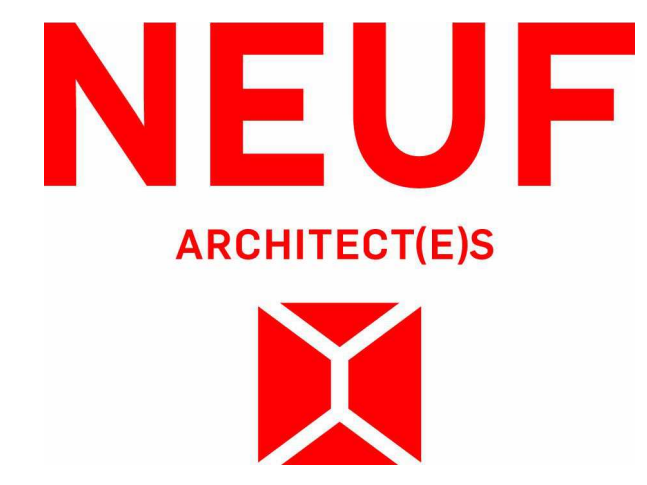

OUVRAGE - Project
BASELINE TOWER 4-5-6

EMPLACEMENT - Location
2946 BASELINE ROAD, OTTAWA, ON

NO	REVISION	DATE (aa-mm-jj)
1	FOR INTERNAL REVIEW - FP	24-04-2023
2	FOR SITE PLAN APPLICATION	25-05-2023

DESSINÉ PAR Drawn by **CB/AT/SN** VÉRIFIÉ PAR Checked by **CB**
 DATE (aa-mm-jj) **23/04/21** ECHELLE - Scale **1 : 200**
 TITRE DU DESSIN Drawing Title **LONGITUDINAL SECTION 2**

REVISION: Revision NO DESSIN, Dwg Number **2** A301

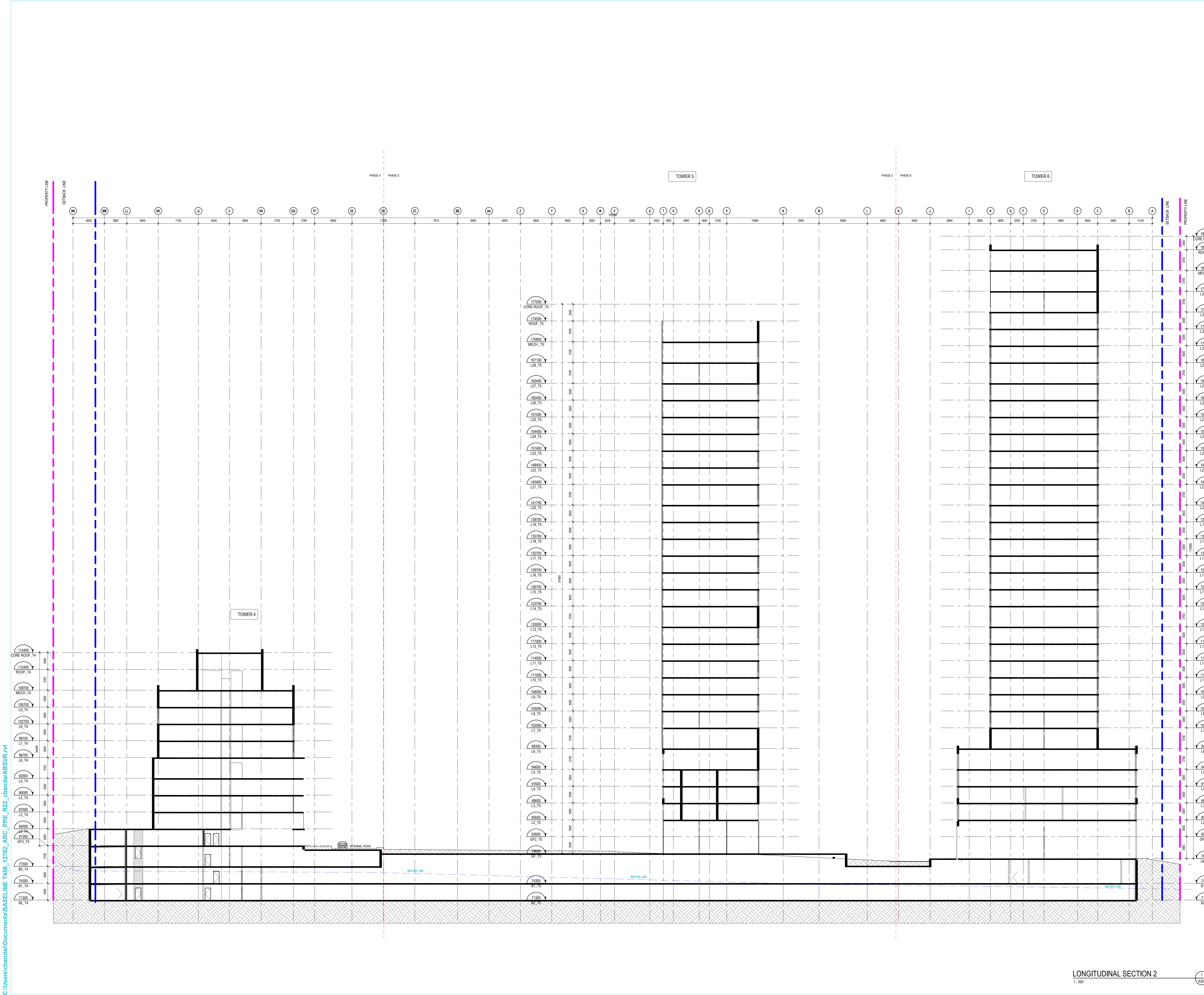

LONGITUDINAL SECTION 2
 1: 200

C:\Users\bandar\Documents\BASELINE_T456_17762_ARC_PRE_R22_cbandar\ABS\VR_v1.rvt

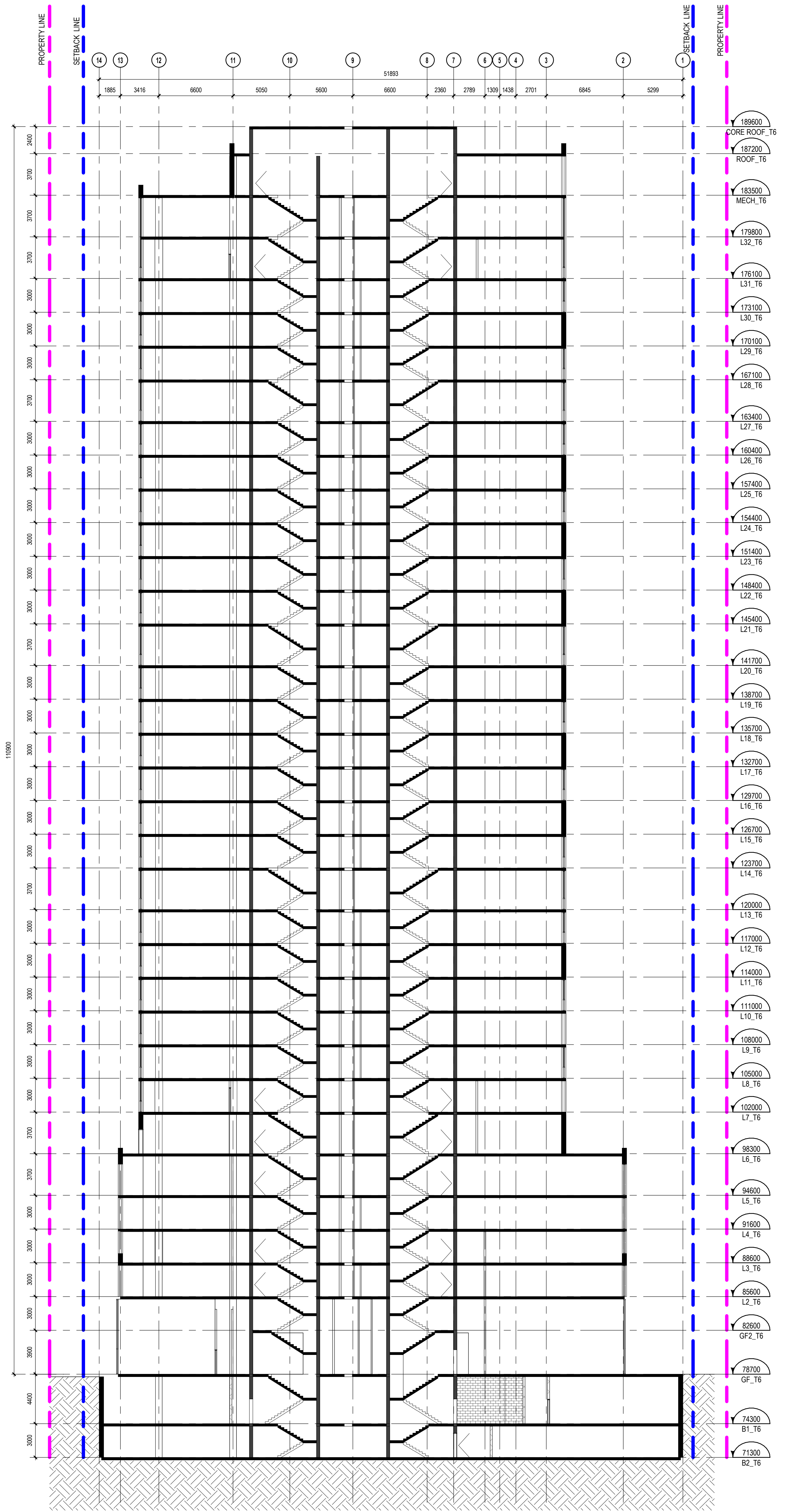

TOWER 6 TRANSVERSE SECTION
1:200

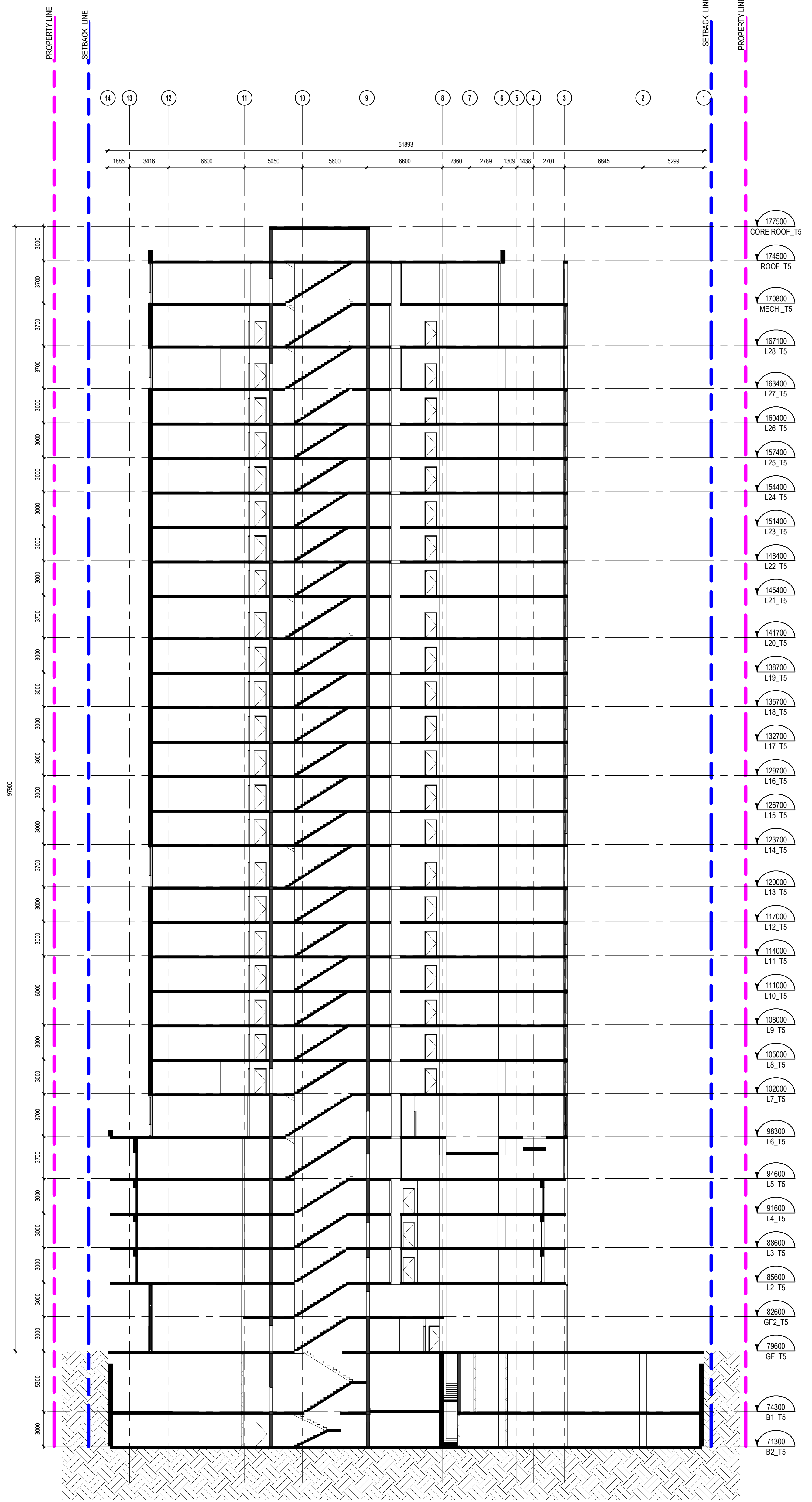

TOWER 5 TRANSVERSE SECTION
1:200

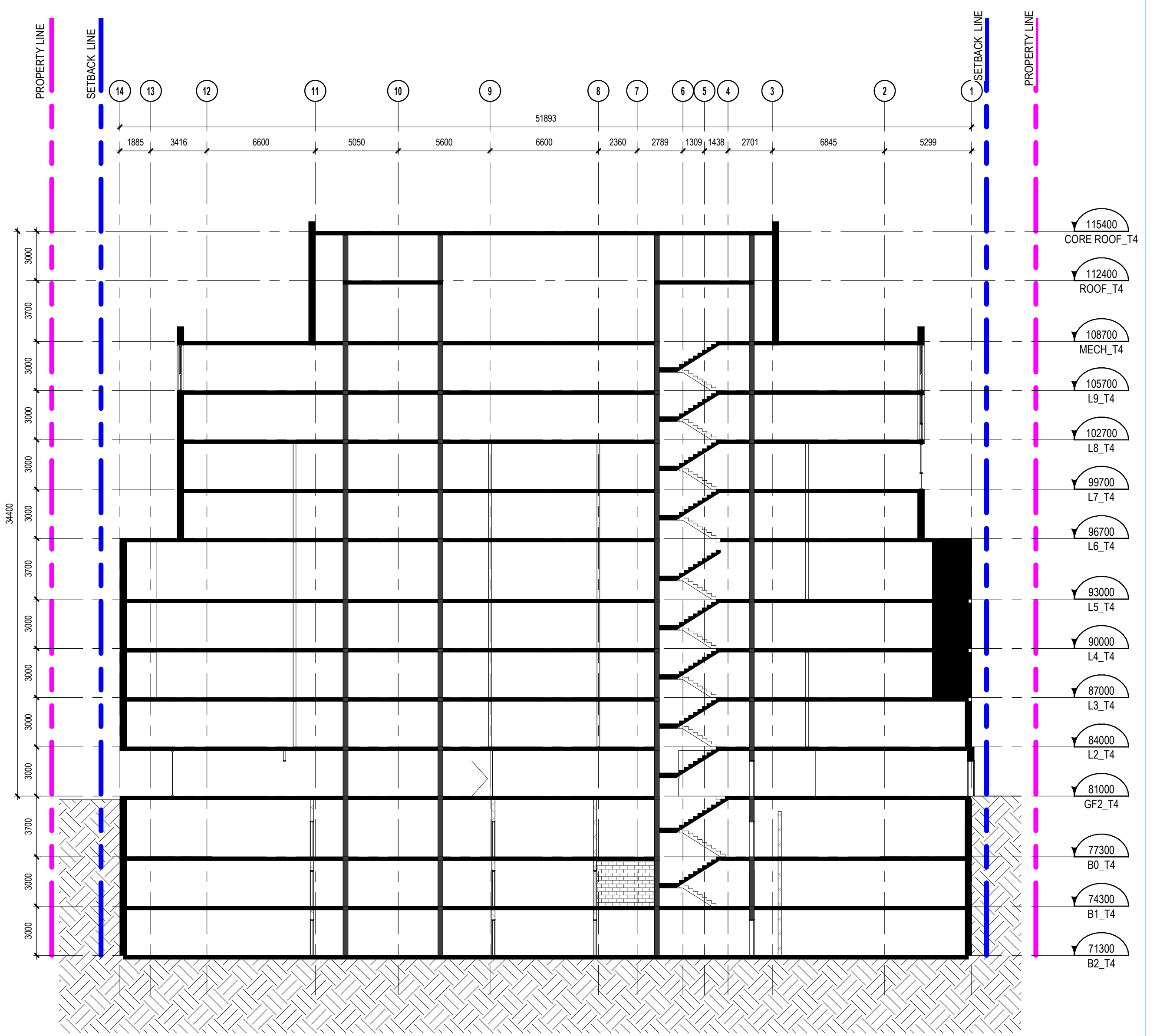

TOWER 4 TRANSVERSE SECTION
1:200

NOTES GÉNÉRALES / General Notes

1. Ces documents d'architecture sont la propriété exclusive de NEUF Architecture et ne peuvent être utilisés, reproduits ou copiés sans autorisation écrite préalable. / These architectural documents are the exclusive property of NEUF Architecture and cannot be used, copied or reproduced without written pre-authorization.
2. Les dimensions apparaissant aux documents doivent être vérifiées par l'entrepreneur avant le début des travaux. / All dimensions which appear on the documents must be verified by the contractor before to start the work.
3. Veuillez aviser l'architecte de toute dimension erronée et/ou divergences entre ces documents et ceux des autres professionnels. / The architect must be notified of all errors, omissions and discrepancies between these documents and those of the other professionals.
4. Les dimensions sur ces documents doivent être lues et non mesurées. / The dimensions on these documents must be read and not measured.

STRUCTURE / Structural
Laroux & Cyr
500 boul. Dum Est, Bureau 105, Montréal QC H3L 3R9
T: 438-381-7773 Courriel: g.laroux@laroux-cyr.com

PLANIFICATEUR / Planner
FOTENN Planning & Urban Design
223, McClell Street, Ottawa, ON K1P 6Z8
T: 613 750 5700 Email: bew@fotenn.com

ARCHITECTURE DE PAYSAGE / Landscape Architect
SITIFORM
Jonathan Louchmann
T: 613 796 4537 Email: jonathan.louchmann@sitiform.ca

GEOTECHNIQUE / Geotechnical
Paterson Group
9 Burgundy Street, Ottawa, ON K2E 1T9
T: 613 226 7361 Email: jylleneve@patersongroup.ca

CIVIL / Civil
STANTEC
300 - 1331 Clyde Avenue, Ottawa ON K2C 3G4
T: 613 722-4423 Email:

ARCHITECTES / Architect
NEUF ARCHITECTES INC.
650, boul. René-Lévesque O. 32e étage, Montréal QC H3B 1S6
T: 514 847 1117 NEUFarchitectes.com

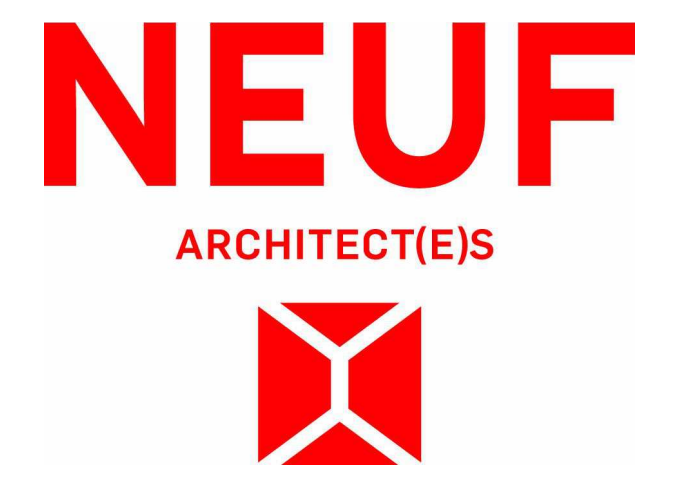

OUVRAGE / Project
BASELINE TOWER 4-5-6

EMPLACEMENT / Location
2946 BASELINE ROAD, OTTAWA, ON

NO. PROJET No. / Project No.
12762.00

NO. RÉVISION / Revision
1. FOR INTERNAL REVIEW - FP
2. FOR SITE PLAN APPLICATION

DATE (aa/mm/jj) / Date (aa/mm/jj)
23/04/21 26-04-2021

DESINÉ PAR / Drawn by
CB/AT/SN

VERIFIÉ PAR / Checked by
CB

NO. DESSIN / Drawing Number
A302

NOTES GÉNÉRALES / General Notes

1. Ces documents d'architecture sont la propriété exclusive de NEUF architectes et ne doivent être utilisés, reproduits ou copiés sans autorisation écrite préalable. / These architectural documents are the exclusive property of NEUF architectes and cannot be used, copied or reproduced without written pre-authorization.
2. Les dimensions apparaissant aux documents doivent être vérifiées par l'entrepreneur avant le début des travaux. / All dimensions which appear on the documents must be verified by the contractor before to start the work.
3. Veuillez aviser l'architecte de toute dimension enrou et/ou divergence entre ces documents et ceux des autres professionnels. / The architect must be notified of all errors, omissions and discrepancies between these documents and those of the other professionals.
4. Les dimensions sur ces documents doivent être lues et non mesurées. / The dimensions on these documents must be read and not measured.

STRUCTURE / Structural
Laroux & Cyr
 500 boul. Cham Est, Bureau 105, Montréal QC H3L 3R9
 T: 438-381-7773 Courriel: g.laroux@laroux-cyr.com

PLANIFICATEUR / Planner
FOTENN Planning & Urban Design
 223, Mcclell Street, Ottawa, ON K1P 6Z8
 T: 613 730 5700 Email: bew@fotenn.com

ARCHITECTURE DE PAYSAGE / Landscape Architect
SITIFORM
 Jonathan Lischmann
 T: 613 796 4537 Email: jonathan.lischmann@sitiform.ca

GEOTECHNIQUE / Geotechnical
Paterson Group
 9 Philip Street, Ottawa, ON K2E 1T9
 T: 613 226 7361 Email: jylleneuve@patersongroup.ca

CIVIL / Civil
STANTEC
 300 - 1331 Clyde Avenue, Ottawa ON K2C 3G4
 T: 613 722 4420 Email:

ARCHITECTES / Architect
NEUF ARCHITECTES INC.
 650, boul. René-Lévesque O, 32e étage, Montréal QC H3B 1S6
 T: 514 847 1117 NEUFarchitectes.com

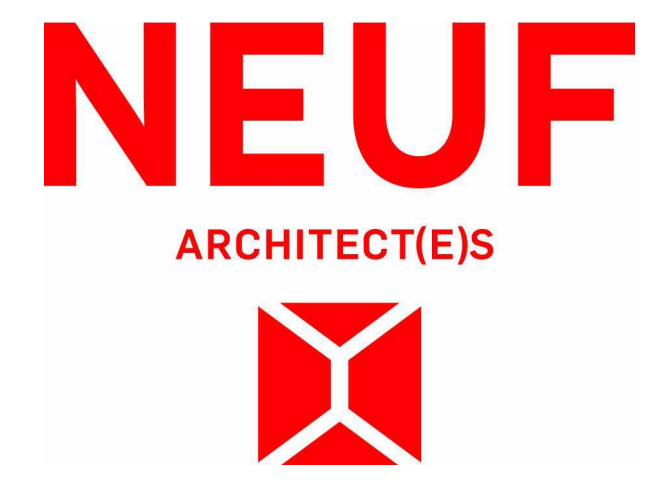
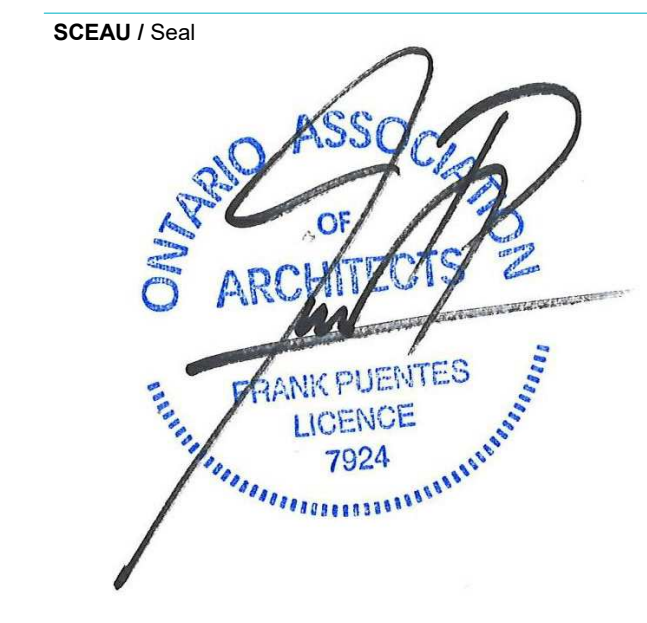

OUVRAGE / Project
BASELINE TOWER 4-5-6

EMPLACEMENT / Location
2946 BASELINE ROAD, OTTAWA, ON

NO	REVISION	DATE (aa-mm-jj)
1	FOR INTERNAL REVIEW - FP	24-06-2023
2	FOR SITE PLAN APPLICATION	25-06-2023

DESINÉ PAR / Drawn by
CB/AT/SN

DATE (aa-mm-jj)
23/04/21

VERIFIÉ PAR / Checked by
CB

ECHELLE / Scale
1 : 200

TITRE DU DESSIN / Drawing Title
WEST ELEVATION

NO DESSIN / Drawing Number
A401



C:\Users\cbandar\Documents\BASELINE T466_17762_ARC_PRE_FR22_cbandar\ABS\VR.vrt

WEST ELEVATION

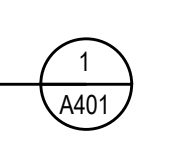

C:\Users\cbandar\Documents\BASELINE\1762_ARC_PRE_R22_cbandarABS\VR.rvt



NOTES GÉNÉRALES / General Notes

1. Ces documents d'architecture sont la propriété exclusive de NEUF Architecture et ne doivent être utilisés, reproduits ou copiés sans autorisation écrite préalable. / These architectural documents are the exclusive property of NEUF Architecture and cannot be used, copied or reproduced without written pre-authorization.
2. Les dimensions apparaissant aux documents doivent être vérifiées par l'entrepreneur avant le début des travaux. / All dimensions which appear on the documents must be verified by the contractor before to start the work.
3. Veuillez aviser l'architecte de toute dimension erronée ou divergence entre ces documents et ceux des autres professionnels. / The architect must be notified of all errors, omissions and discrepancies between these documents and those of the other professionals.
4. Les dimensions sur ces documents doivent être lues et non mesurées. / The dimensions on these documents must be read and not measured.

STRUCTURE / Structural
Laroux & Cyr
 500 boul. Cham Est, Bureau 105, Montréal QC H3L 3R9
 T: 438-381-7773 Courriel: g.laroux@laroux-cyr.com

PLANIFICATEUR / Planner
FOTENN Planning & Urban Design
 223, McLeod Street, Ottawa, ON K1P 6Z8
 T: 613 750 5700 Email: bew@fotenn.com

ARCHITECTURE DE PAYSAGE / Landscape Architect
SITIFORM
 Jonathan Lischmann
 T: 613 796 0537 Email: jonathan.lischmann@sitiform.ca

GÉOTECHNIQUE / Geotechnical
Paterson Group
 9 King Street, Ottawa, ON, K2E 7T9
 T: 613 226 7361 Email: jylleneuve@patersongroup.ca

CIVIL / Civil
STANTEC
 300 - 1331 Clyde Avenue, Ottawa ON K2C 3G4
 T: 613 722-4433 Email:

ARCHITECTES ARCHITECTES INC.
 650, boul. René-Lévesque O. 32e étage, Montréal QC H3B 1S6
 T: 514 847 1117 NEUF@architectes.com

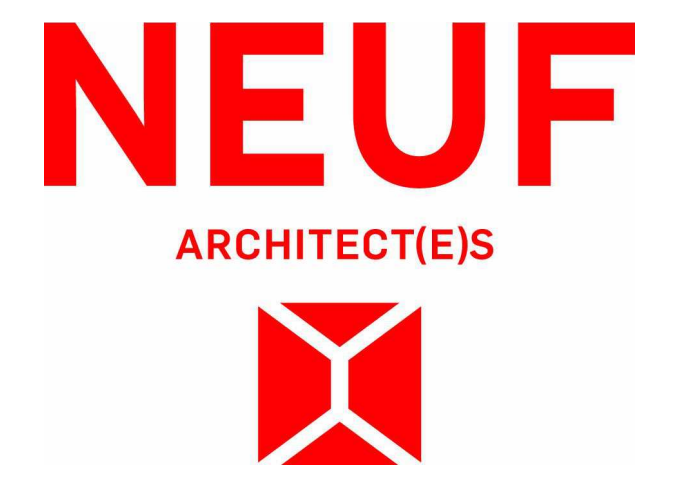

OUVRAGE / Project
BASELINE TOWER 4-5-6

EMPLACEMENT / Location
2946 BASELINE ROAD, OTTAWA, ON

NO. REVISION / Revision **DATE (aa-mm-jj) / Date**
 1. FOR INTERNAL REVIEW / FP 24-04-2023
 2. FOR SITE PLAN APPLICATION 25-05-2023

DESIGNÉ PAR / Drawn by **VÉRIFIÉ PAR / Checked by**
CB/AT/SN **CB**

DATE (aa-mm-jj) / Date **ÉCHELLE / Scale**
23/04/21 **1 : 200**

TITRE DU DESSIN / Drawing Title
EAST ELEVATION

REVISION / Revision **NO. DESSIN / Drawing Number**
2 **A402**

EAST ELEVATION
 1/200

14602

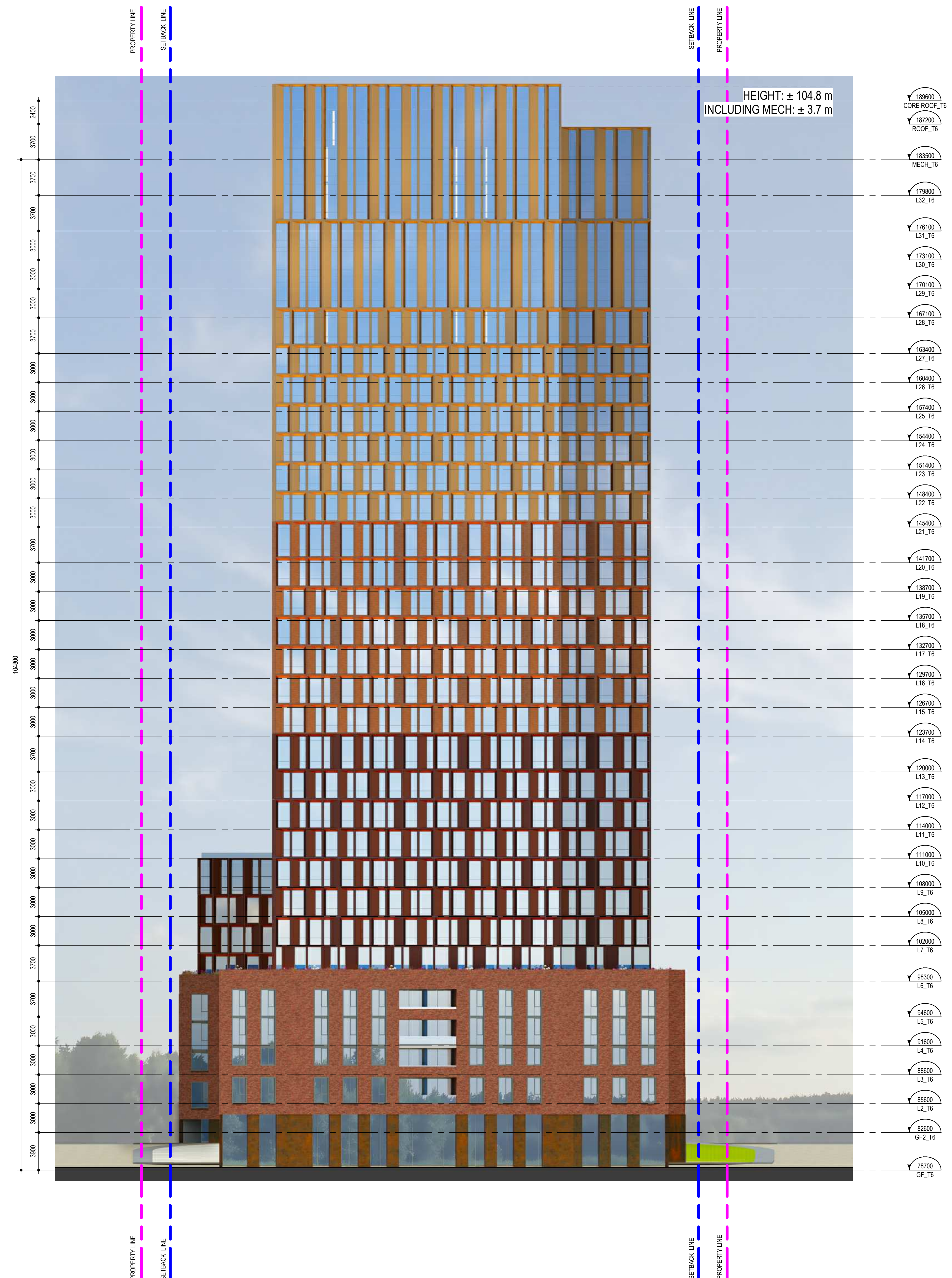

NORTH ELEVATION
1:200

NOTES GÉNÉRALES - General Notes

1. Ces documents d'architecture sont la propriété exclusive de NEUF Architectes et ne peuvent être utilisés, reproduits ou copiés sans autorisation écrite préalable. / These architectural documents are the exclusive property of NEUF Architectes and cannot be used, copied or reproduced without written pre-authorization.
2. Les dimensions apparaissant aux documents doivent être vérifiées par l'entrepreneur avant le début des travaux. / All dimensions which appear on the documents must be verified by the contractor before to start the work.
3. Veuillez aviser l'architecte de toute dimension erreur étou divergence entre ces documents et ceux des autres professionnels. / The architect must be notified of all errors, omissions and discrepancies between these documents and those of the other professionals.
4. Les dimensions sur ces documents doivent être lues et non mesurées. / The dimensions on these documents must be read and not measured.

STRUCTURE - Structural
Leroux & Cyr
 500 boul. Cham. Est. Bureau 105, Montréal QC H3L 3R9
 T: 438-381-7773 Courriel: gleroux@leroux-cyr.com

PLANIFICATEUR - Planner
FOTENN Planning & Urban Design
 223, McLeod Street, Ottawa, ON K1P 6Z8
 T: 613 730 5700 Email: bew@fotenn.com

ARCHITECTURE DE PAYSAGE - Landscape Architect
SITIFORM
 Jonathan Lischmann
 T: 613 796 4537 Email: jonathan.lischmann@sitiform.ca

GÉOTECHNIQUE - Geotechnical
Paterson Group
 9440 Ave. Ottawa, ON K2E 1T9
 T: 613 226 7361 Email: jylleneuve@patersongroup.ca

CIVIL - Civil
STANTEC
 300 - 1331 Clyde Avenue, Ottawa ON K2C 3G4
 T: 613 722-4420 Email:

ARCHITECTES - Architect
NEUF ARCHITECTES INC.
 650, boul. René-Lévesque O. 32e étage, Montréal QC H3B 1S6
 T: 514 847 1117 NEUFarchitectes.com

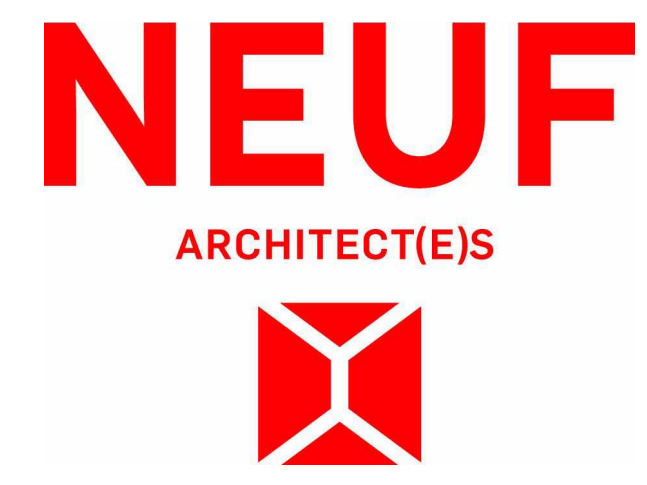
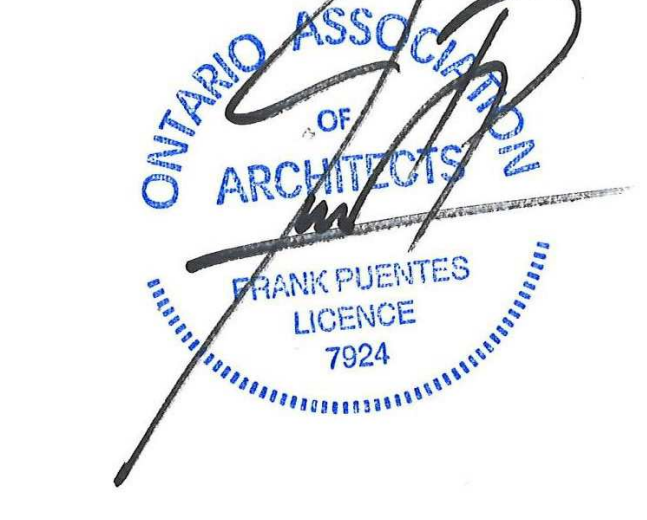

OUVRAGE - Project
BASELINE TOWER 4-5-6

EMPLACEMENT - Location
2946 BASELINE ROAD, OTTAWA, ON

NO PROJET No. 12762.00

NO	REVISION	DATE (aa-mm-jj)
1	FOR INTERNAL REVIEW - FP	24-04-2023
2	FOR SITE PLAN APPLICATION	25-05-2023

DESSINÉ PAR - Drawn by CB/AT/ISN **VÉRIFIÉ PAR - Checked by** CB
DATE (aa-mm-jj) 23/04/21 **ECHELLE - Scale** 1 : 200

TITRE DU DESSIN - Drawing Title
NORTH ELEVATION

RÉVISION - Revision **NO DESSIN - Dwg Number**
2 A403

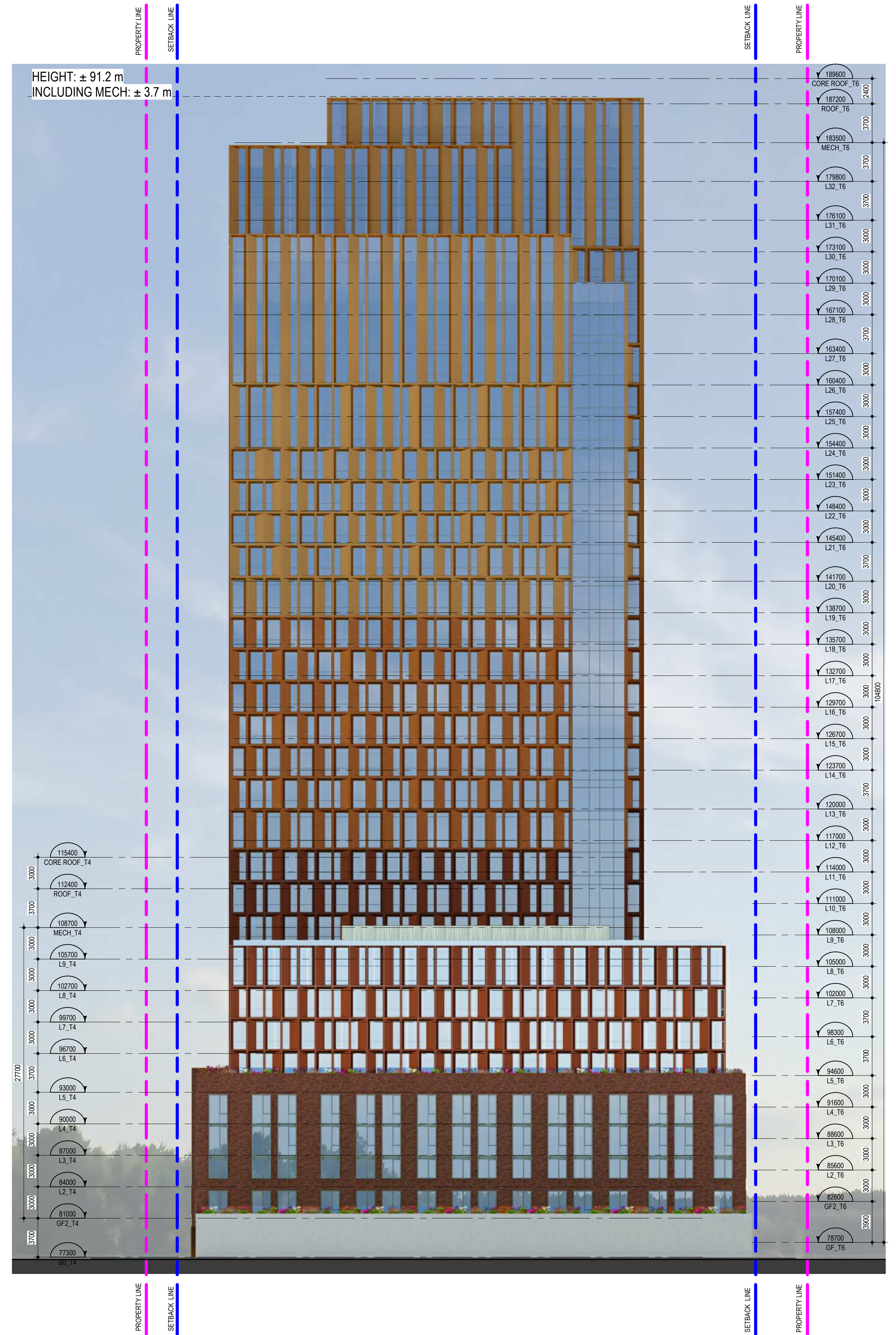

SOUTH ELEVATION

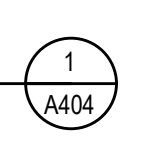

NOTES GÉNÉRALES - General Notes

1. Ces documents d'architecture sont la propriété exclusive de NEUF Architecture et ne peuvent être utilisés, reproduits ou copiés sans autorisation écrite préalable. / These architectural documents are the exclusive property of NEUF Architecture and cannot be used, copied or reproduced without written pre-authorization.
2. Les dimensions apparaissant aux documents doivent être vérifiées par l'entrepreneur avant le début des travaux. / All dimensions which appear on the documents must be verified by the contractor before to start the work.
3. Veuillez aviser l'architecte de toute dimension erreur étou divergence entre ces documents et ceux des autres professionnels. / The architect must be notified of all errors, omissions and discrepancies between these documents and those of the other professionals.
4. Les dimensions sur ces documents doivent être lues et non mesurées. / The dimensions on these documents must be read and not measured.

STRUCTURE - Structural
Leroux & Cyr
 500 boul. Cham Est, Bureau 105, Montréal QC H3L 3R9
 T: 438-381-7773 Courriel: gleroux@leroux-cyr.com

PLANIFICATEUR - Planner
FOTENN Planning & Urban Design
 223, McLeod Street, Ottawa, ON K1P 6Z8
 T: 613 730 5700 Email: bew@fotenn.com

ARCHITECTURE DE PAYSAGE - Landscape Architect
SITEFORM
 Jonathan Louchmann
 T: 613 796 4537 Email: jonathan.louchmann@siteform.ca

GEOTECHNIQUE - Geotechnical
Paterson Group
 9 Philip Street, Ottawa, ON, K2E 1T9
 T: 613 226 7361 Email: jylleneuve@patersongroup.ca

CIVIL - Civil
STANTEC
 300 - 1331 Clyde Avenue, Ottawa ON K2C 3G4
 T: 613 722-4433 Email:

ARCHITECTES - Architect
NEUF ARCHITECTES INC.
 650, boul. René-Lévesque O. 32e étage, Montréal QC H3B 1S6
 T: 514 847 1117 NEUFarchitectes.com

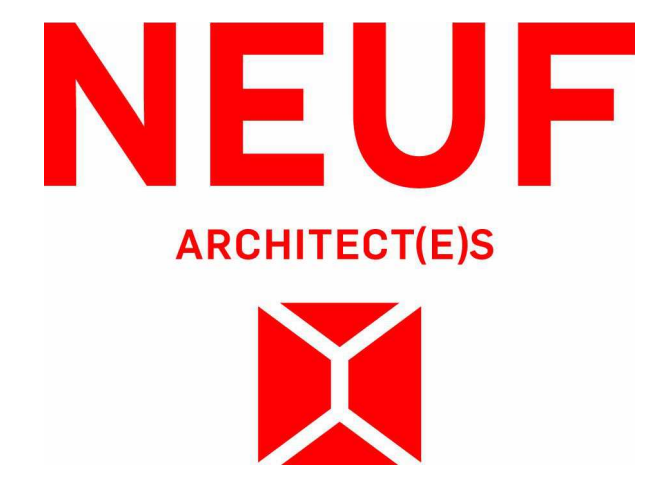

OUVRAGE - Project
BASELINE TOWER 4-5-6

EMPLACEMENT - Location NO PROJET No.
2946 BASELINE ROAD, OTTAWA, ON 12762.00

NO	REVISION	DATE (aa-mm-jj)
1	FOR INTERNAL REVIEW - FP	24-04-2023
2	FOR SITE PLAN APPLICATION	25-05-2023

DESSINÉ PAR - Drawn by VÉRIFIÉ PAR - Checked by
CB/AT/SN CB
 DATE (aa-mm-jj) ECHELLE - Scale
23/04/21 1 : 200

TITRE DU DESSIN - Drawing Title
SOUTH ELEVATION

REVISION - Revision NO DESSIN - Draw Number
2 A404