

Copyright Reserved

The Contractor shall verify and be responsible for all dimensions. DO NOT scale the drawing - any errors or omissions shall be reported to Stantec without delay.
The Copyrights to all designs and drawings are the property of Stantec. Reproduction or use for any purpose other than that authorized by Stantec is forbidden.

Legend

- ORIGINAL GROUND ELEVATION
- PROPOSED ELEVATION
- PROPOSED LOT CORNER ELEVATION
- EXISTING ELEVATION AT LOT CORNER
- FLOW DIRECTION AND GRADE
- FINISHED FIRST FLOOR ELEVATION
- UNDERSIDE OF FOOTING ELEVATION
- ENGINEERED FILL REQUIRED
- TERRACING 3:1 SLOPE MAXIMUM (UNLESS OTHERWISE SHOWN)
- DIRECTION OF OVERLAND FLOW
- PROPOSED VALVE BOX
- PROPOSED VALVE CHAMBER
- PROPOSED FIRE HYDRANT
- PROPOSED SANITARY SEWER MANHOLE
- PROPOSED STORM SEWER MANHOLE
- PROPOSED CATCHBASIN MANHOLE
- PROPOSED SINGLE CATCHBASIN
- PROPOSED DOUBLE CATCHBASIN
- PROPOSED CATCHBASIN ELBOW PER CITY STD S31
- PROPOSED AREA DRAIN / TRENCH DRAIN TO BE CONNECTED TO INTERNAL BUILDING MECHANICAL SYSTEMS
- PROPOSED DEPRESSED CURB LOCATION
- PROPOSED BARRIER CURB
- PROPOSED ASPHALT ACCESS LANES
- OVERLAND SPILL LOCATION
- TWS LOCATION AS PER CITY STD

Notes

- PAVEMENT STRUCTURE - CAR ONLY PARKING AREAS**
50mm SUPERPAVE 12.5 ASPHALTIC CONCRETE
150 OPSS GRANULAR 'A' BASE
300 OPSS GRANULAR 'B' TYPE II
- PAVEMENT STRUCTURE - ACCESS LANES AND HEAVY TRUCK PARKING AREAS**
40mm SUPERPAVE 12.5 ASPHALTIC CONCRETE
50mm SUPERPAVE 19.0 ASPHALTIC CONCRETE
150 OPSS GRANULAR 'A' BASE
450 OPSS GRANULAR 'B' TYPE II
- PAVEMENT STRUCTURE AS PER RECOMMENDATIONS BY GEOTECHNICAL ENGINEER IN THE DOCUMENT** Geotechnical Investigation - Proposed Multi-Storey Building - Tower 4 to 6, 2946 Baseline Road, Ottawa, Ontario, Paterson Group Inc., March 24, 2022
- ALL RETAINING WALL ELEVATIONS PROVIDED AS GENERAL GRADING REFERENCE ONLY. ALL RETAINING WALL DESIGN BY OTHERS, INCLUDING ALL RELATED DRAINAGE AND SUB-DRAINAGE DESIGN AND DETAIL.

Revision	By	App'd.	YY.MM.DD
1	MJS	RB	24.07.19
0	MJS	RB	23.05.25
Revision			
File Name: 160401676 D8.dwg	MJS	RB	MJS
	Dwn.	Chkd.	Dgn.
			YY.MM.DD

Permit-Seal



Client/Project
BRIGIL HOMES

BASELINE TOWERS 3-4-5-6
2946 BASELINE ROAD
OTTAWA, ON, CANADA

Title
GRADING PLAN

Project No. 160401676	Scale 1:400	Sheet 1	Revision 1
--------------------------	----------------	------------	---------------

GP-1 4 of 7 1

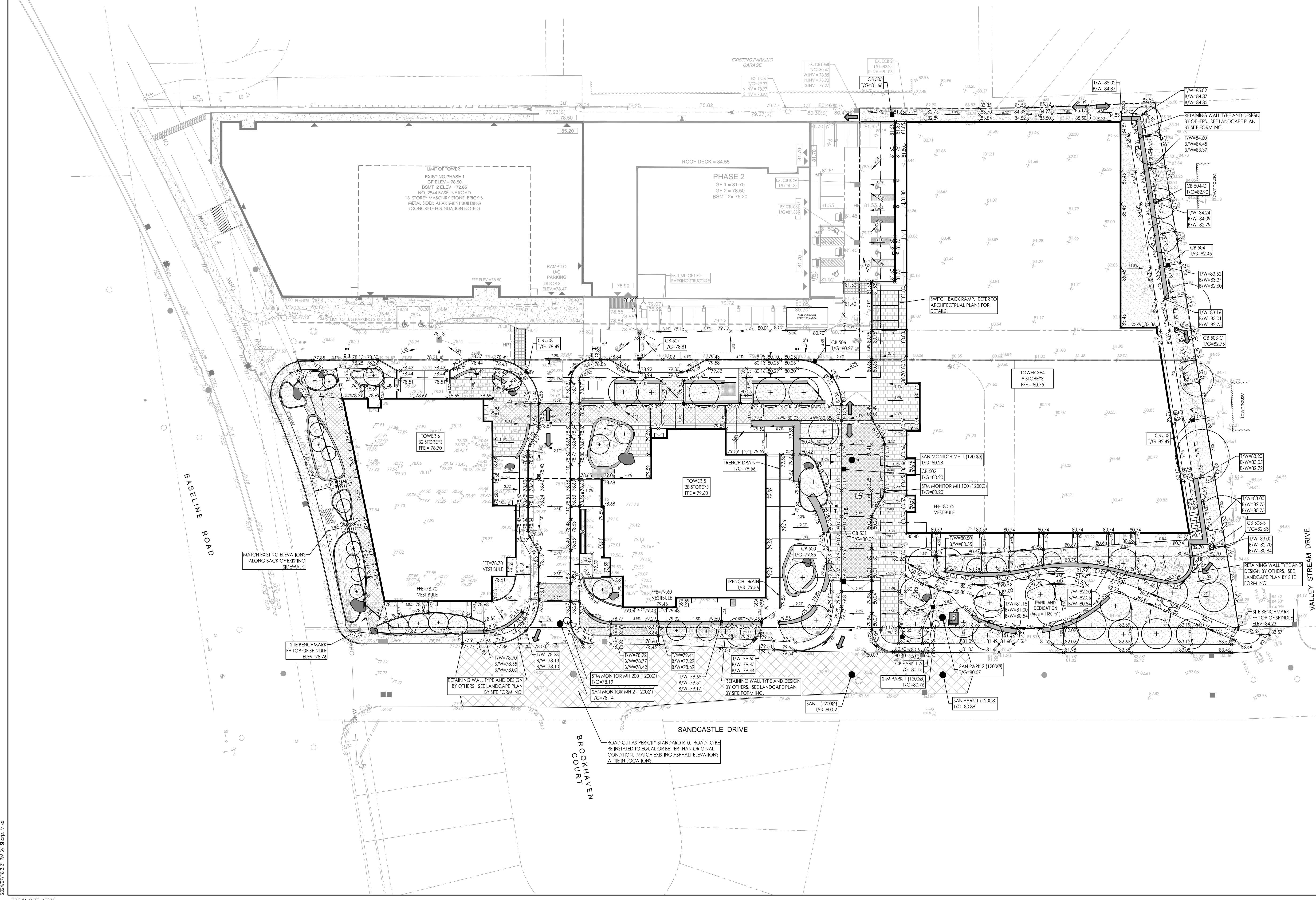

\\s1\apps\design\drawing\160401676 D8.dwg
2024/07/19 13:21 PM 3/5/2024 MJS