

Autodesk Docs://12762\_BASELINE\_R22/BASELINE\_12762\_ARC\_TOWER 5-6\_INT\_R22.rvt

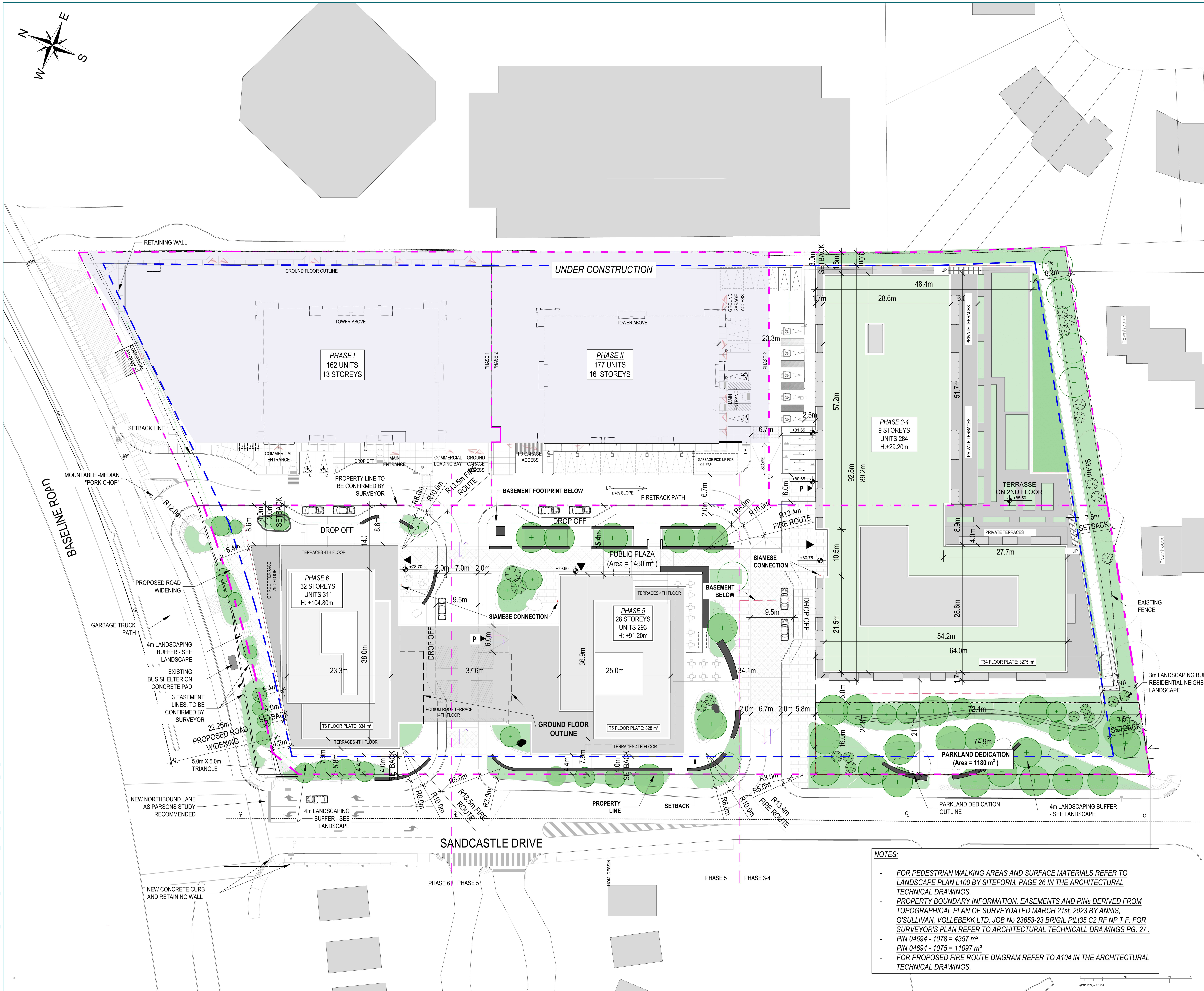

**NOTES GÉNÉRALES / General Notes**

- Les documents d'architecture sont la propriété exclusive de NEUF Architecture et ne peuvent être utilisés, reproduits ou copiés sans autorisation écrite préalable. / These architectural documents are the exclusive property of NEUF Architecture and cannot be used, copied or reproduced without written pre-authorization.
- Les dimensions apparaissant aux documents doivent être vérifiées par l'entrepreneur avant le début des travaux. / All dimensions which appear on the documents must be verified by the contractor before to start the work.
- Veuillez aviser l'architecte de toute dimension erronée ou divergence entre ces documents et ceux des autres professionnels. / The architect must be notified of all errors, omissions and discrepancies between these documents and those of the other professionals.
- Les dimensions sur ces documents doivent être lues et non mesurées. / The dimensions on these documents must be read and not measured.

**STRUCTURE / Structural**  
**Laroux & Cyr**  
 500 boul. Cham Est, Bureau 105, Montréal QC H3L 3R9  
 T: 514-381-7773 Courriel: glaroux@laroux.com

**PLANIFICATEUR / Planner**  
**FOTENN Planning & Urban Design**  
 223, McCord Street, Ottawa, ON K2P 6Z8  
 T: 613 739 5700 Email: bee@fotenn.com

**ARCHITECTURE DE PAYSAGE / Landscape Architect**  
**SITEFORM**  
 Jonathan Landmann  
 T: 613 796 4537 Email: jonathan.landmann@siteform.ca

**GÉOTECHNIQUE / Geotechnical**  
**Paterson Group**  
 6400 Ave. Ontario, Ottawa, ON K2E 1T9  
 T: 613 226 7361 Email: jylleneuve@patersongroup.ca

**CIVIL / Civil**  
**STANTEC**  
 300 - 1331 Clyde Avenue, Ottawa ON K2C 3G4  
 T: 613 752-4430 Email:

**ARCHITECTES / Architect**  
**NEUF ARCHITECTES INC.**  
 650, boul. René-Lévesque O. 32e étage, Montréal QC H3B 1S6  
 T: 514 847 1117 NEUFARCHITECTES.COM

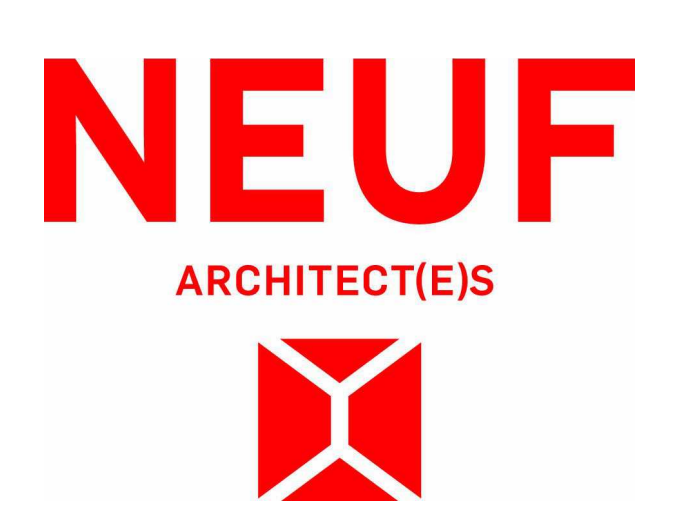

**OUVRAGE / Project**  
**BASELINE TOWER 3456**

**EMPLACEMENT / Location**  
**2946 BASELINE ROAD, OTTAWA, ON**

**NO. / REVISION**      **DATE (aa-mm-jj)**

1	FOR SITE PLAN APPLICATION	26-06-2023
2	FOR SITE PLAN APPLICATION	19-07-2024

**DESSINÉ PAR / Drawn by**      **VÉRIFIÉ PAR / Checked by**  
 CB/AT      CB

**DATE (aa-mm-jj)**      **ECHELLE / Scale**  
 23/04/21

**TITRE DU DESSIN / Drawing Title**  
**PROPOSED SITE PLAN**

**REVISION / Revision**      **NO. DESSIN / Dwg Number**

**NOTES:**

- FOR PEDESTRIAN WALKING AREAS AND SURFACE MATERIALS REFER TO LANDSCAPE PLAN L100 BY SITEFORM, PAGE 26 IN THE ARCHITECTURAL TECHNICAL DRAWINGS.
- PROPERTY BOUNDARY INFORMATION, EASEMENTS AND PINs DERIVED FROM TOPOGRAPHICAL PLAN OF SURVEY DATED MARCH 21st, 2023 BY ANNIS, O'SULLIVAN, VOLLEBEKK LTD. JOB No 23653-23 BRIGIL P1L35 C2 RF NP T F. FOR SURVEYOR'S PLAN REFER TO ARCHITECTURAL TECHNICAL DRAWINGS PG. 27.
- PIN 04694 - 1078 = 4357 m<sup>2</sup>
- PIN 04694 - 1075 = 11097 m<sup>2</sup>
- FOR PROPOSED FIRE ROUTE DIAGRAM REFER TO A104 IN THE ARCHITECTURAL TECHNICAL DRAWINGS.

