

St. JOSEPH BOULEVARD

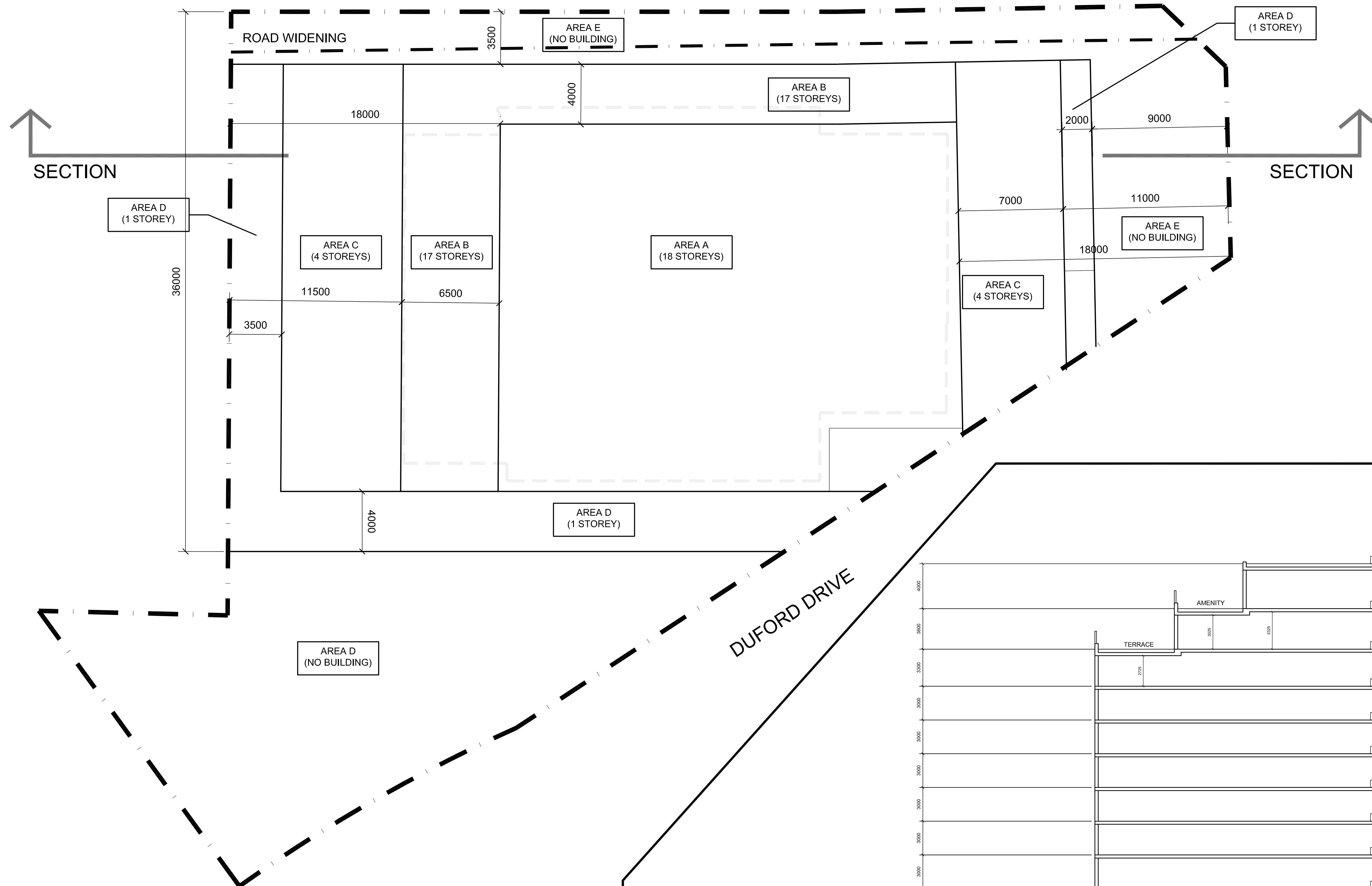

**MAXIMUM PERMITTED BUILDING HEIGHTS /
MAXIMUM NUMBER OF STOREYS**

AREA A : 59.5m (18 storeys)
 AREA B : 56.0m (17 storeys)
 AREA C : 16.5m (4 storeys)
 AREA D : 7.0m (1 storeys)
 AREA E : 0.0m (No building permis)

SETBACK / HEIGHT SCHEDULE

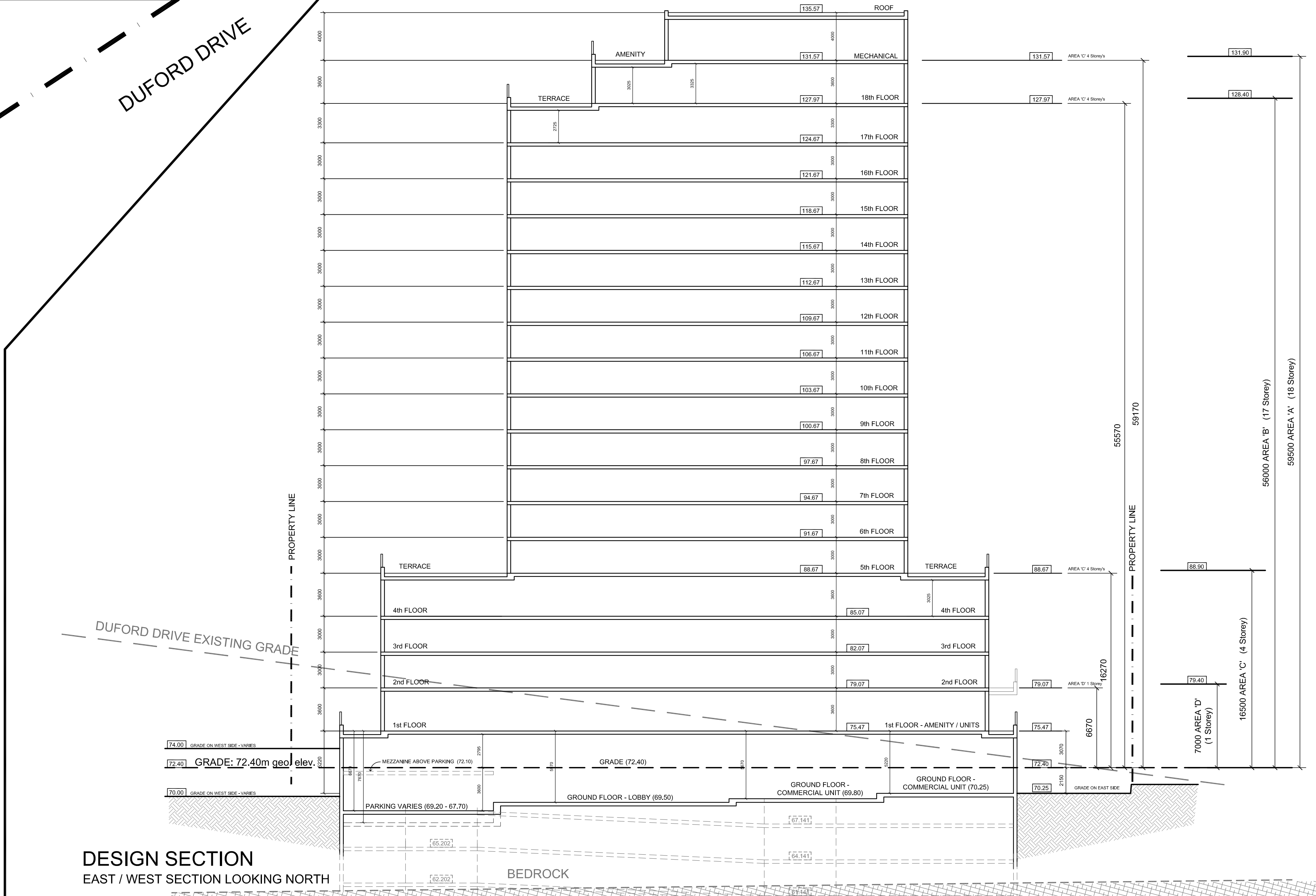

DESIGN SECTION
EAST / WEST SECTION LOOKING NORTH

IT IS THE RESPONSIBILITY OF THE APPROPRIATE CONTRACTOR TO CHECK AND VERIFY ALL DIMENSIONS ON SITE AND TO REPORT ALL ERRORS AND/OR OMISSIONS TO THE ARCHITECT.
 ALL CONTRACTORS MUST COMPLY WITH ALL PERTINENT CODES AND BY-LAWS.
 THIS DRAWING MAY NOT BE USED FOR CONSTRUCTION UNTIL SIGNED BY THE ARCHITECT.
 DO NOT SCALE DRAWINGS.
 COPYRIGHT RESERVED.

NOTATION SYMBOLS:

- (00) INDICATES DRAWING NOTES, LISTED ON EACH SHEET.
- (00) INDICATES ASSEMBLY TYPE; REFER TO TYPICAL ASSEMBLIES SCHEDULE.
- (00) INDICATES WINDOW TYPE; REFER TO WINDOW ELEVATIONS AND DETAILS ON A300 SERIES.
- (000) INDICATES DOOR TYPE; REFER TO DOOR SCHEDULE AND DETAILS ON A300 SERIES.
- DETAIL NUMBER
- (00) TITLE
- DETAIL REFERENCE PAGE
- DETAIL CROSS REFERENCE PAGE

| | |
|--|-------------|
| ISSUED FOR OPA, ZBLA & SPC APPLICATION | June 09, 23 |
| ISSUED FOR OWNER REVIEW | Dec. 22, 22 |
| No. DESCRIPTION | DATE |

REVISIONS:

ARCHITECT SEAL:

NORTH ARROW:

SEAL DATE: STAMP DATE

CLIENT: **St. Joseph Inc.**
MASTERCRAFT STARWOOD
 Investment Builders Since 1951

ARCHITECT:

ARCHITECT: **rla/architecture**
 roderick lahey architect inc.
 56 beech street, ottawa, ontario K1S 3J6
 t. 613.724.9932 f. 613.724.1209 rlaarchitecture.ca

PROJECT TITLE:
3030 St. JOSEPH BOULIVARD

OTTAWA ONTARIO

SHEET TITLE:
HEIGHT / SETBACK SCHEDULE

| | |
|---------------------|--------------------------|
| DRAWN: R.V. | CHECKED: R.V. |
| SCALE: NTS | SHEET No. ZS-1 |
| PROJECT No. 2222 | |