

1 Basement Plan  
A2 Scale = 1:50

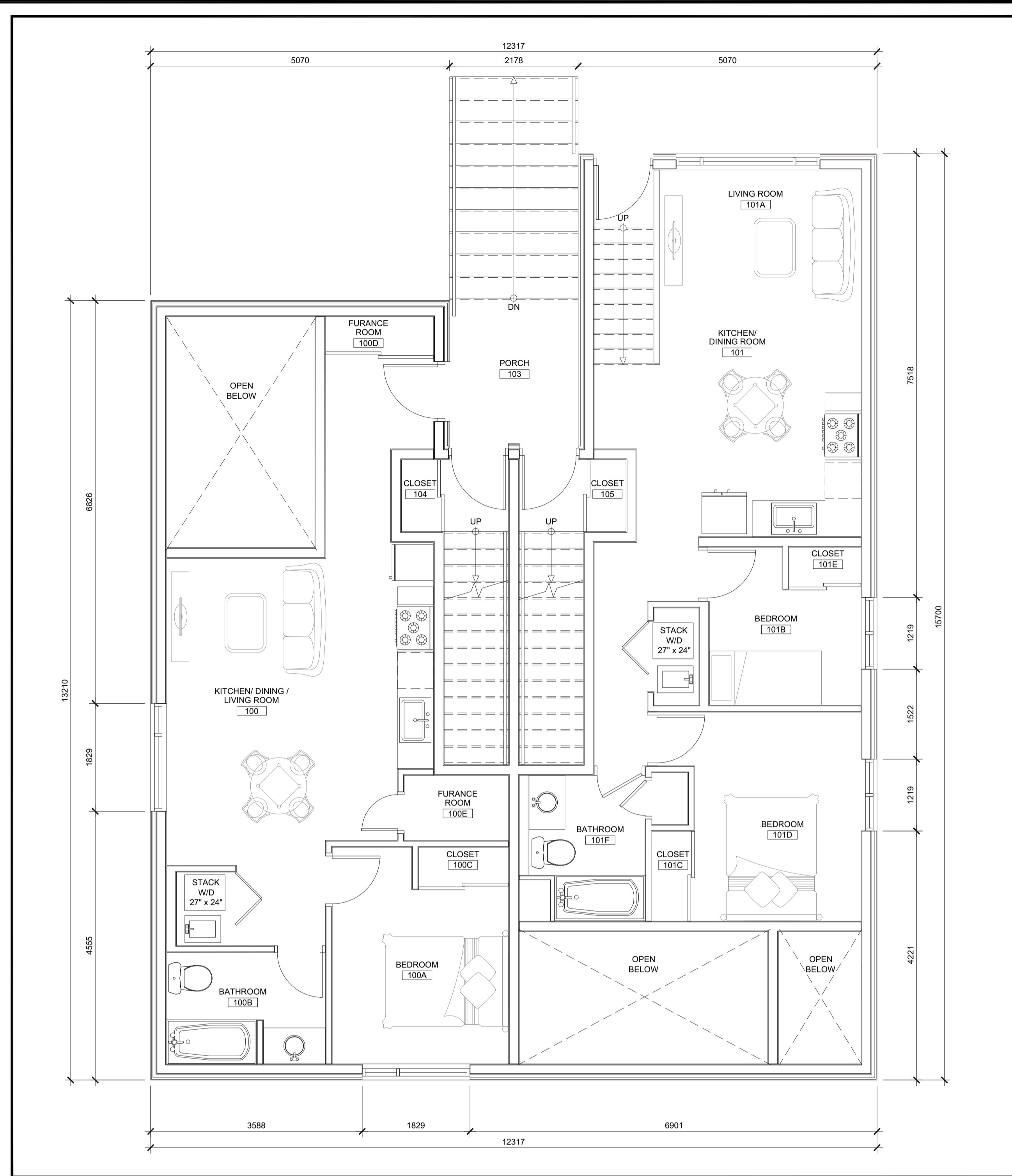

2 First Floor Plan  
A2 Scale = 1:50

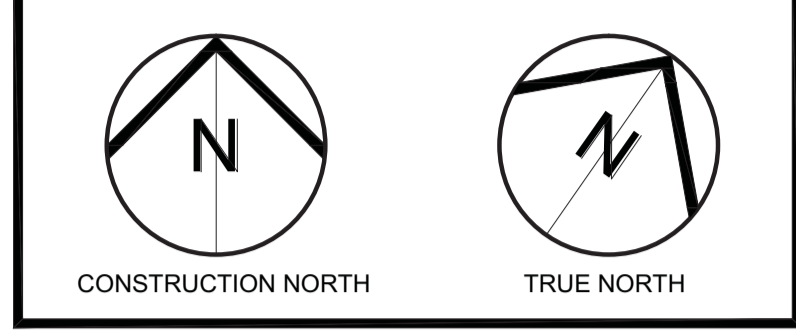

3	Re-issued for Zoning By-law Amendment	26.01.24
2	Issued for Zoning By-law Amendment	06.06.23
1	Issued for Pre-Application Consultation	08.08.22
No	ISSUE/REVISION	DATE
N°	ÉMISSION/RÉVISION	DD/MM/YY



PROJECT NAME / NOM DU PROJET  
**Taite Residence**  
121 Brae Cres, Stittsville, ON K2S 1P1

DRAWING TITLE / TITRE DU DESSIN  
**Proposed Floor Plans**

JOB No 737-22	N° DE PROJET	DATE August 2022	DATE
SCALE As Noted	ECHELLE	PRINTING SCALE/ ÉCHELLE D'IMPRESSION	
CONCEPTION BY SG	CONÇUS PAR	IF THIS BAR IS NOT 25mm LONG, ADJUST YOUR PRINTING SCALE.	
DRAWN BY WKW	DESSINÉ PAR	SI CETTE LIGNE NE MESURE PAS 25mm, AJUSTER VOTRE ÉCHELLE D'IMPRESSION.	
CHECKED BY SG	VÉRIFIÉ PAR		

ARCHITECT'S STAMP / DESSIN N°

**A2**

REVISION No / RÉVISION N° 0

AutoCAD Plot: C:\Users\sgibson\OneDrive\Desktop\737-22 - Taite Residence - Basement.dwg - User: sgibson - 2024-01-26 11:44:51 AM

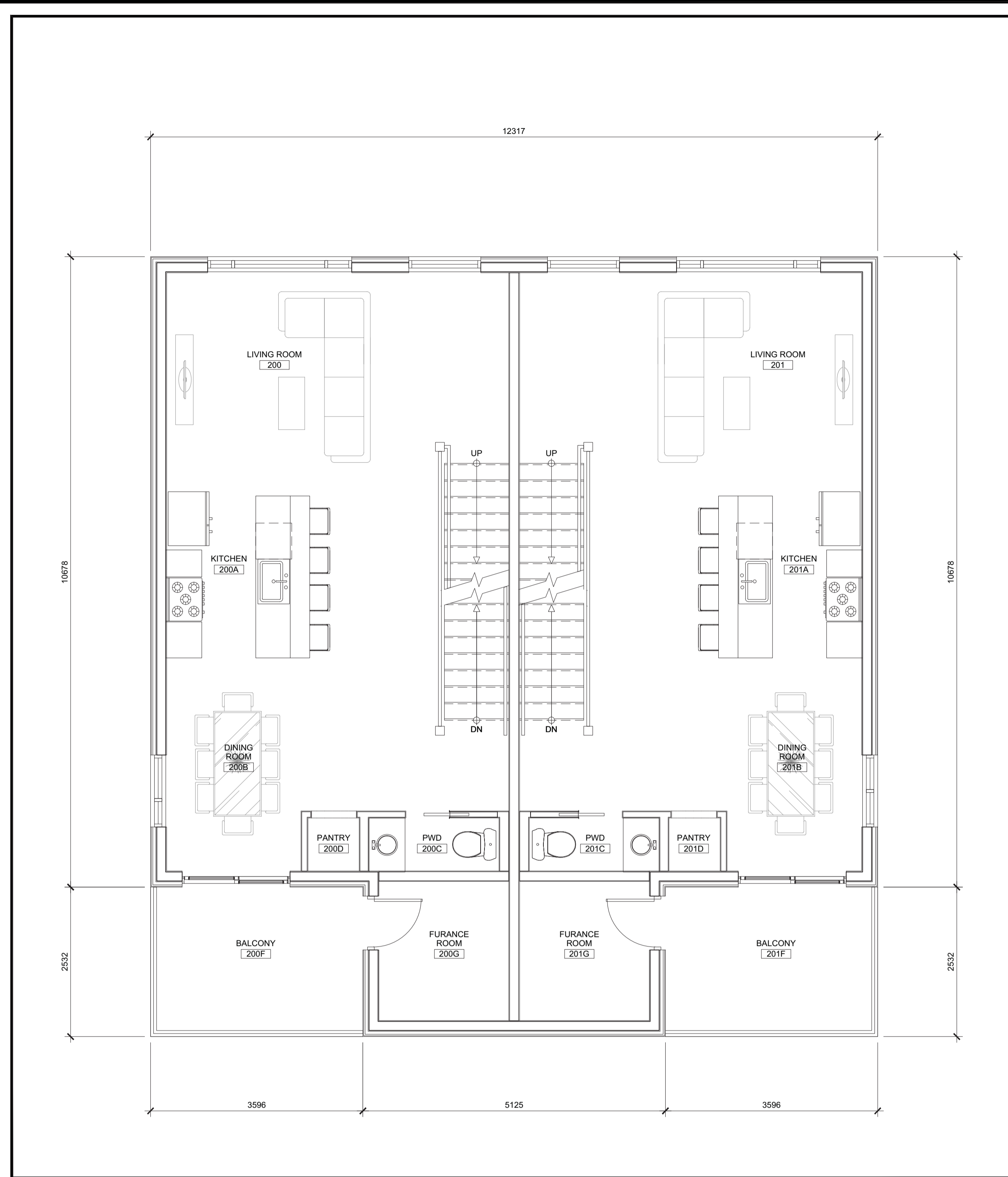

1 Second Floor Plan  
A3 Scale = 1:50

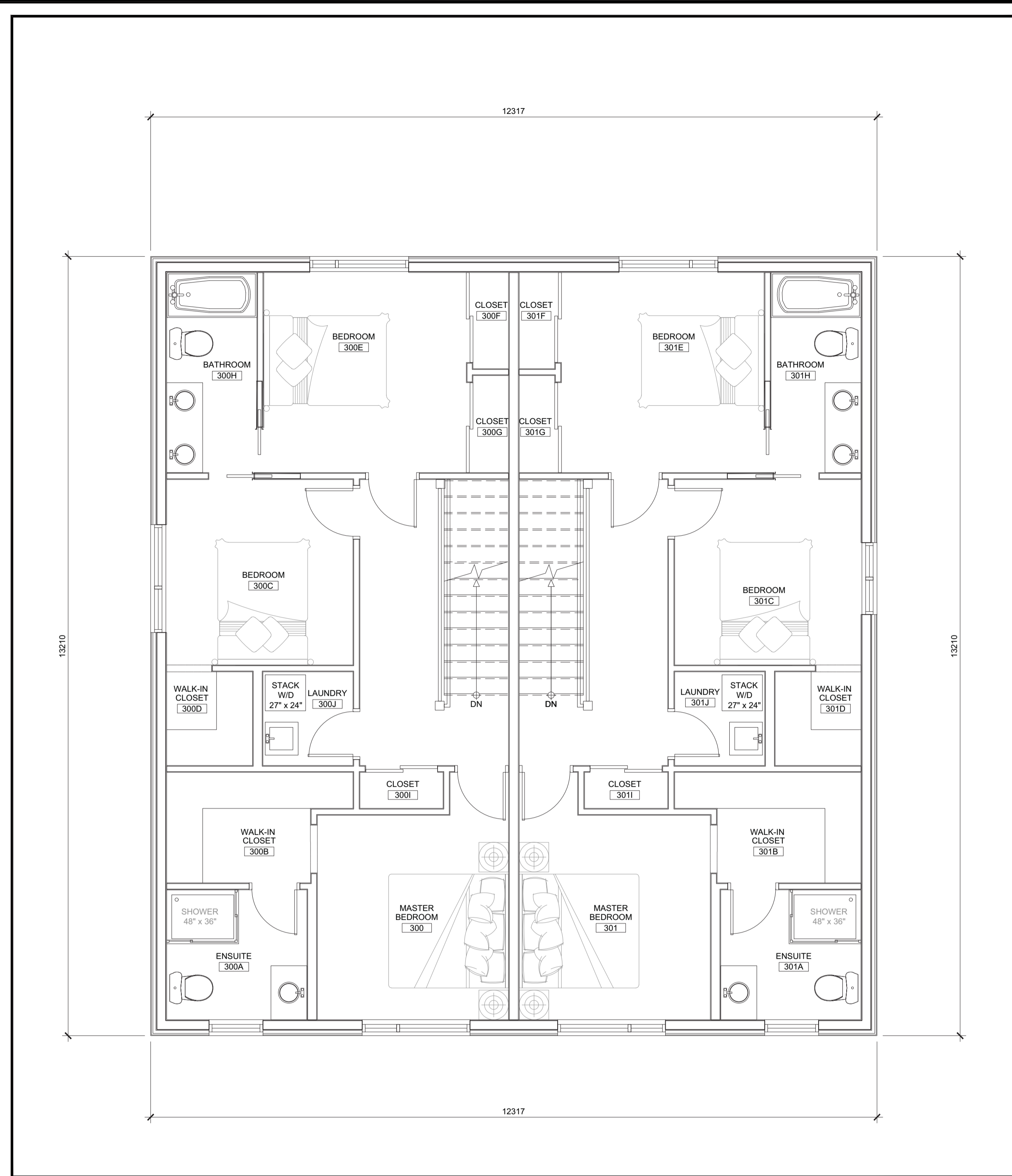

2 Third Floor Plan  
A3 Scale = 1:50

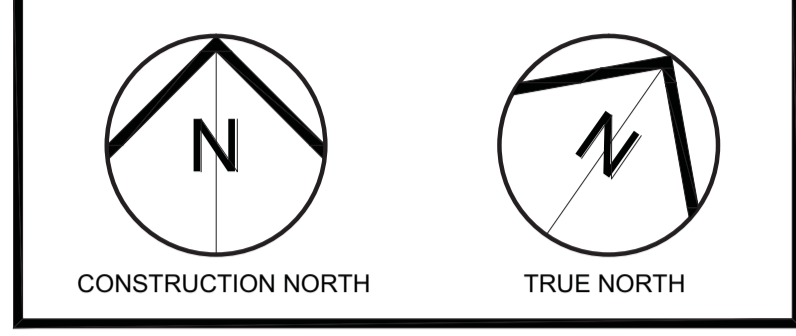

3	Re-issued for Zoning By-law Amendment	26.01.24
2	Issued for Zoning By-law Amendment	06.06.23
1	Issued for Pre-Application Consultation	08.08.22
No	ISSUE/REVISION	DATE
Nº	ÉMISSION/RÉVISION	DD/MM/YY

**BRYDEN GIBSON**  
ARCHITECTS INCORPORATED

1066 Somerset Street West, Suite 200, Ottawa Ontario, K1Y 4T3  
Telephone: 613.724.9914 E-mail: architecture@brydengibson.ca

PROJECT NAME / NOM DU PROJET  
**Taite Residence**

121 Brae Cres, Stittsville, ON K2S 1P1

DRAWING TITLE / TITRE DU DESSIN  
**Proposed Floor Plans**

JOB No 737-22	N° DE PROJET	DATE August 2022	DATE
SCALE As Noted	ECHELLE	PRINTING SCALE/ ÉCHELLE D'IMPRESSION	
CONCEPTION BY SG	CONÇUS PAR	IF THIS BAR IS NOT 25mm LONG, ADJUST YOUR PRINTING SCALE.	
DRAWN BY WKW	DESSINÉ PAR	SI CETTE LIGNE NE MESURE PAS 25mm, AJUSTER VOTRE ÉCHELLE D'IMPRESSION.	
CHECKED BY SG	VÉRIFIÉ PAR		

ARCHITECT'S STAMP / SCAU D'ARCHITECTE

DRAWING No / DESSIN N°  
**A3**

REVISION No / RÉVISION N°  
0

AutoCAD Plot: C:\Users\sgibson\OneDrive\Desktop\737-22 - Taite Residence - 2022-08-22 - 11:44:51 AM  
 Plot: 2022-08-22 11:44:51 AM  
 User: sgibson  
 Plot Name: 737-22 - Taite Residence - 2022-08-22 - 11:44:51 AM



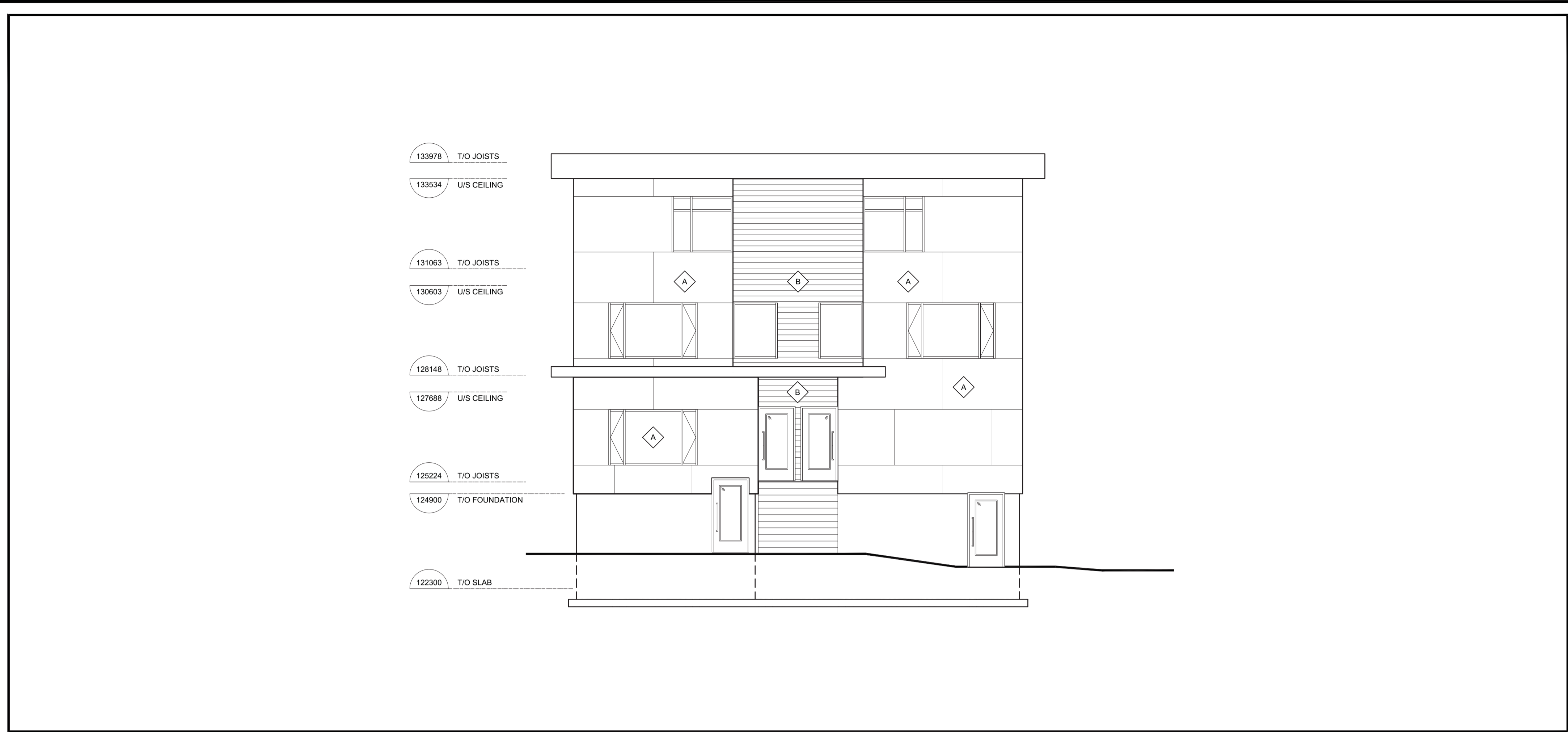

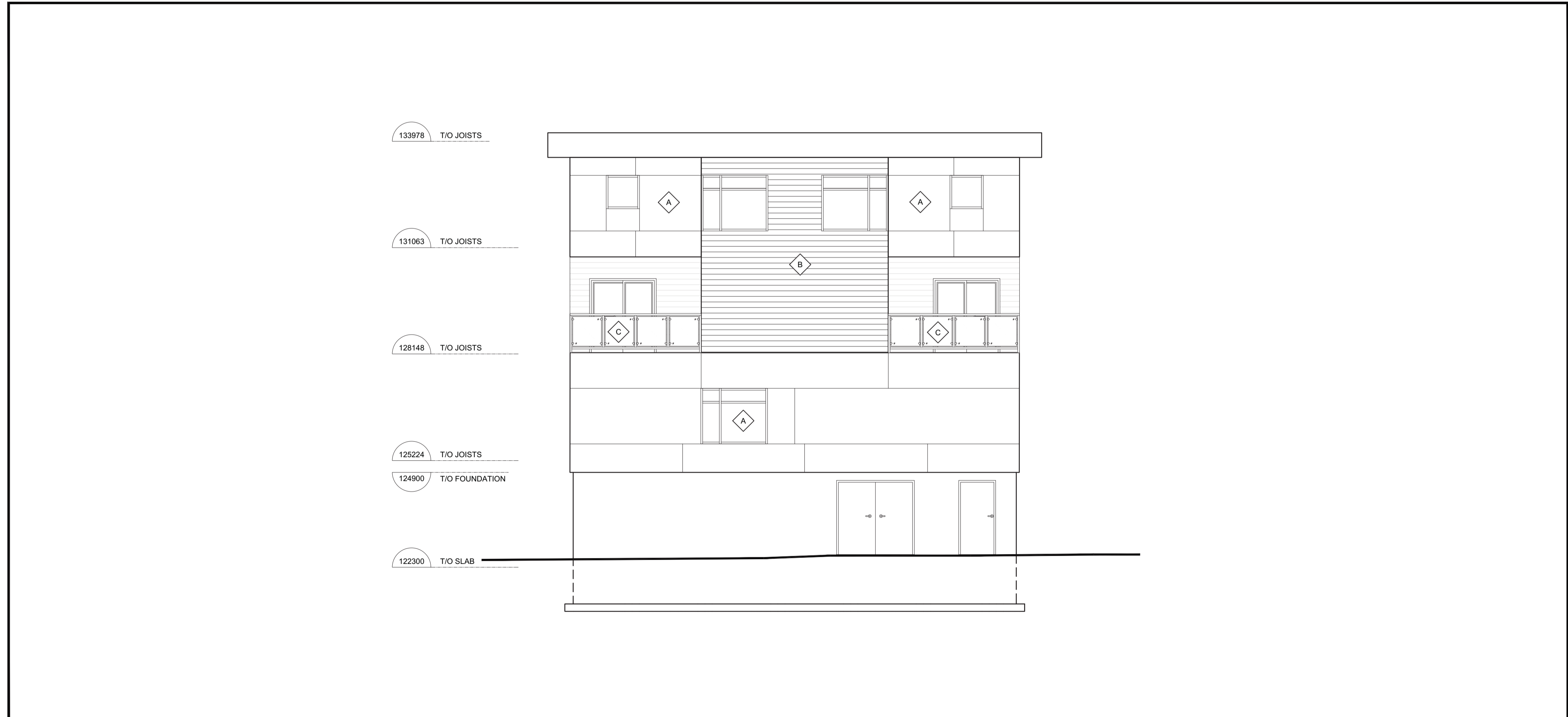

1 North Elevation  
A5 Scale = 1:75



2 South Elevation  
A5 Scale = 1:75

LEGEND:

-  PHENOLIC PANEL
-  WOOD SIDING
-  TEMPERED GLASS GUARDRAIL

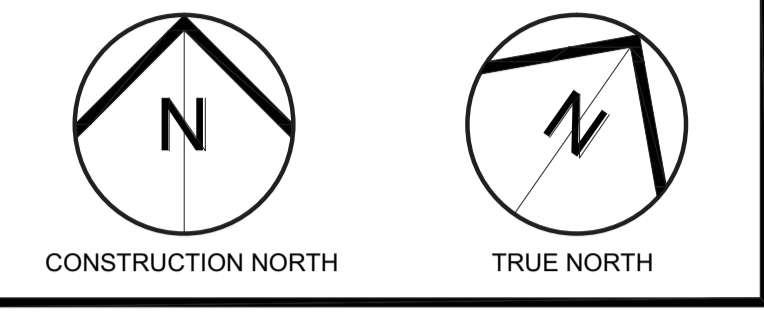

No	ISSUE/REVISION	DATE
N°	ÉMISSION/RÉVISION	DATE
3	Re-Issued for Zoning By-law Amendment	26.01.24
2	Issued for Zoning By-law Amendment	06.06.23
1	Issued for Pre-Application Consultation	08.08.22



**BRYDEN GIBSON**  
ARCHITECTS INCORPORATED

1066 Somerset Street West, Suite 200, Ottawa Ontario, K1Y 4T3  
Telephone: 613.724.9914 E-mail: architecture@brydengibson.ca

PROJECT NAME / NOM DU PROJET  
**Taite Residence**

121 Brae Cres, Stittsville, ON K2S 1P1

DRAWING TITLE / TITRE DU DESSIN  
**Proposed Elevations**

JOB No 737-22	N° DE PROJET	DATE August 2022	DATE
SCALE As Noted	ECHELLE	PRINTING SCALE/ ÉCHELLE D'IMPRESSION	
CONCEPTION BY SG	CONÇUS PAR	IF THIS BAR IS NOT 25mm LONG, ADJUST YOUR PRINTING SCALE.	
DRAWN BY WKW	DESSINÉ PAR	SI CETTE LIGNE NE MESURE PAS 25mm, AJUSTER VOTRE ÉCHELLE D'IMPRESSION.	
CHECKED BY SG	VÉRIFIÉ PAR		



ARCHITECT'S STAMP  
ONTARIO ASSOCIATION  
of  
ARCHITECTS  
Suzanne Gibson  
SUZANNE GIBSON  
LICENCE  
8808  
SCEAU D'ARCHITECTE

DRAWING No / DESSIN N°  
**A5**

REVISION No / RÉVISION N°  
0

A:\2022\08\08\737-22\_121 Brae Cres\121 Brae Cres\121-02 - Taite Residence\121-02 - Taite Residence.dwg User: bryden 2022-07-28 11:44:51 AM

