



**PATERSON  
GROUP**

April 20, 2023  
File: PE4799-LET.01

**Julian of Norwich Anglican Church**  
7 Rossland Avenue  
Ottawa, Ontario  
K2G 2K2

Attention: **Reverend Monique Stone**

Subject: **Phase I-Environmental Site Assessment Update**  
**8 Withrow Avenue**  
**Ottawa, Ontario**

**Consulting Engineers**

9 Auriga Drive  
Ottawa, Ontario  
K2E 7T9

Tel: (613) 226-7381

Geotechnical Engineering  
Environmental Engineering  
Hydrogeology  
Materials Testing  
Building Science  
Rural Development Design  
Retaining Wall Design  
Noise and Vibration Studies

[patersongroup.ca](http://patersongroup.ca)

Dear Reverend Stone,

Further to your request, Paterson Group (Paterson) conducted a Phase I Environmental Site Assessment (ESA) Update for the aforementioned property. This report updates a Phase I ESA entitled "Phase I Environmental Site Assessment, 8 Withrow Avenue, Ottawa, Ontario" prepared by Paterson Group Inc. (Paterson), dated December 9, 2019.

This update report is intended to meet the requirements for an updated Phase I ESA, as per the MECP O.Reg. 153/04, as amended. This update report is to be read in conjunction with the 2020 report.

## **Background**

The Phase I Property is located on the western corner of the Withrow Avenue and Merivale Road intersection, in the City of Ottawa, Ontario. Refer to Figure 1 - Key Plan following the text of this letter.

The Phase I Property is occupied by a church and repository located in the central and southwestern portions of the Phase I Property, respectively. The Phase I Property is situated in an area serviced by the municipality.





## Previous Engineering Reports

The Phase I – ESA completed in 2019 by Paterson identified four potentially contaminating activities PCAs that were considered to result in areas of potential environmental concern (APECs) on the Phase I Property.

- Former fuel oil underground storage tank (UST) used for heating purposes located in the central portion of the Phase I Property
- Retail fuel outlet (RFO) on property to the south, across Rossland Avenue
- RFO on property to the east, across Merivale Road
- Former dry cleaners located on property to the north, across Withrow Avenue

Based on the identified APECs, a Phase II – ESA was recommended and completed.

The Phase II ESA Report, entitled “*Phase II Environmental Site Assessment, 8 Withrow Avenue, Ottawa, Ontario,*” prepared by Paterson Group Inc. (Paterson), dated February 15, 2023, was reviewed as part of this assessment.

The Phase II - ESA involved the advancement of three groundwater monitoring wells on the Phase I Property. The monitoring wells were strategically placed to address the identified APECs on the Phase I Property.

The soil profile generally consisted of a surficial layer of topsoil or asphaltic concrete, overlying a sand-gravel pavement base, or reworked native soil. The reworked native material and pavement base were underlain by brown silty clay till with sand and gravel. Practical refusal was reached at depths ranging from 2.62 to 1.47 m below the existing grade on inferred bedrock.

Three soil samples were submitted for petroleum hydrocarbon (PHC) and volatile organic compound (VOC) analysis. All soil samples complied with the selected MECP Table 7 Residential standards.

Three groundwater samples were also submitted for PHC, BTEX and/or VOC analysis. No visual or olfactory signs of contamination were noted in the groundwater.

All of the submitted groundwater samples complied with the selected MECP Table 7 Residential standards.

Based on the results of the Phase II – ESA, it was determined that the identified APECs had not impacted the Phase I Property and as a result, no further work was recommended at the time of the assessment.



## **Records Update**

### **Environmental Risk Information Services (ERIS) Report**

An ERIS (Environmental Risk Information Service) Report was obtained for the Phase I Property and properties within the Phase I Study Area.

According to the ERIS report, there are no records associated with the Phase I Property.

The majority of the records identified within the Phase I Study Area pertained to water well information system records and boreholes, as well as multiple records relating to the various retail fuel outlets (RFOs) previously identified in the original Phase I – ESA, located along Merivale Road.

No additional PCAs were identified through a review of the ERIS report. A copy of the report is appended to this letter.

### **Property Owner Representative Interview**

Mr. Stephen Lane, a representative of the current property owner, was interviewed at the time of the site visit. Mr. Lane informed Paterson that no major renovations or changes have been made to the Phase I Property or subject buildings since the 2019 assessment. Mr. Lane also indicated that the sump pumps located in the basement of the subject building had recently been upgraded.

Mr. Lane was unaware of any environmental concerns on the Phase I Property or in the immediate vicinity.

## **Site Reconnaissance**

A site visit was conducted on April 18, 2023, by personnel from the Environmental Department of Paterson Group. Weather conditions were sunny with a temperature of approximately 12° C. In addition to the site, the uses of neighbouring properties within the Phase I Study Area were also assessed at the time of the site visit.

The Phase I Property is currently occupied by a multi-use institutional building, with space for worship, a community hall, kitchen, daycare/preschool, book shop, second-hand shop, and storage/office spaces. A detached rectory was located to the rear of the subject site.

The location of a previously identified UST formerly used to heat the subject building was inspected at the time of the site visit.



No staining or unusual odours were noted in the vicinity of the UST. No evidence of current or former railway/spur lines or unusual substances were observed on the Phase I Property at the time of the site visit.

Site drainage consists primarily of sheet flow to catch basins located along Rossland Avenue as well as in the paved parking lot located in the southern portion of the Phase I Property. The site topography is relatively at grade with Rossland Avenue and Merivale Road, while the regional topography slopes down in a southerly direction.

No additional PCAs were identified during the site visit.

### **Assessment of Uncertainty and/or Absence of Information**

The information available for review as part of the preparation of the Phase I- ESA is considered to be sufficient to conclude that no additional PCAs were identified within the Phase I Property. The previously identified on-site PCA and two off-site PCAs (RFOs) in the 2019 assessment, are considered to result in APECs on the Phase I Property.

### **Conceptual Site Model**

No changes have been made to the Phase I Property or Phase I Study Area since the completion of the 2019 Phase I – ESA and as such, the conceptual site model (CSM) does not require any modification. Please refer to the original Phase I – ESA for a detailed description of the CSM.

### **Conclusion**

As a result of the records update and follow-up site visit undertaken as part of this assessment in order to meet the requirements of O.Reg. 153/04, as amended, **it is our opinion that a Phase II ESA Update is required for the subject site.**

### **Statement of Limitations**

This Phase I - Environmental Site Assessment Update report has been prepared under the supervision of a Qualified Person, in general accordance with Ontario Regulation 153/04, as amended, under the Environmental Protection Act.

The conclusions presented herein are based on information gathered from a limited historical review and field inspection program.





The findings of the Phase I ESA Update are based on a review of readily available geological, historical, and regulatory information and a cursory review made at the time of the field assessment.

Should any conditions be encountered at the site and/or historical information that differ from our findings, we request that we be notified immediately in order to allow for a reassessment.

This report was prepared for the sole use of Norwich Anglican Church. Permission and notification from Julian of Norwich Anglican Church of Ottawa and Paterson will be required to release this report to any other party.

We trust that this submission satisfies your current requirements. Should you have any questions please contact the undersigned.

**Paterson Group Inc.**

Samuel Berube, EIT

Mark S. D'Arcy, P.Eng., Q.P. ESA

**Report Distribution:**

- Julian of Norwich Anglican Church
- Paterson Group



**Appendix:**

- ERIS Report
- Figure 1 – Key Plan
- Drawing PE4799-1 – Site Plan
- Drawing PE4799-2 – Surrounding Land Use Plan





---

# DATABASE REPORT

**Project Property:** *PE4799 - Phase I - ESA  
8 Withrow Avenue  
Nepean ON K2G 2H6*

**Project No:** *57234*

**Report Type:** *Standard Report*

**Order No:** *23041300063*

**Requested by:** *Paterson Group Inc.*

**Date Completed:** *April 18, 2023*

# Table of Contents

Table of Contents.....	2
Executive Summary.....	3
Executive Summary: Report Summary.....	4
Executive Summary: Site Report Summary - Project Property.....	6
Executive Summary: Site Report Summary - Surrounding Properties.....	7
Executive Summary: Summary By Data Source.....	29
Map.....	57
Aerial.....	58
Topographic Map.....	59
Detail Report.....	60
Unplottable Summary.....	324
Unplottable Report.....	329
Appendix: Database Descriptions.....	362
Definitions.....	371

## **Notice: IMPORTANT LIMITATIONS and YOUR LIABILITY**

**Reliance on information in Report:** This report DOES NOT replace a full Phase I Environmental Site Assessment but is solely intended to be used as a database review of environmental records.

**License for use of information in Report:** No page of this report can be used without this cover page, this notice and the project property identifier. The information in Report(s) may not be modified or re-sold.

**Your Liability for misuse:** Using this Service and/or its reports in a manner contrary to this Notice or your agreement will be in breach of copyright and contract and ERIS may obtain damages for such mis-use, including damages caused to third parties, and gives ERIS the right to terminate your account, rescind your license to any previous reports and to bar you from future use of the Service.

**No warranty of Accuracy or Liability for ERIS:** The information contained in this report has been produced by ERIS Information Limited Partnership ("ERIS") using various sources of information, including information provided by Federal and Provincial government departments. The report applies only to the address and up to the date specified on the cover of this report, and any alterations or deviation from this description will require a new report. This report and the data contained herein does not purport to be and does not constitute a guarantee of the accuracy of the information contained herein and does not constitute a legal opinion nor medical advice. Although ERIS has endeavored to present you with information that is accurate, ERIS disclaims, any and all liability for any errors, omissions, or inaccuracies in such information and data, whether attributable to inadvertence, negligence or otherwise, and for any consequences arising therefrom. Liability on the part of ERIS is limited to the monetary value paid for this report.

**Trademark and Copyright:** You may not use the ERIS trademarks or attribute any work to ERIS other than as outlined above. This Service and Report (s) are protected by copyright owned by ERIS Information Limited Partnership. Copyright in data used in the Service or Report(s) (the "Data") is owned by ERIS or its licensors. The Service, Report(s) and Data may not be copied or reproduced in whole or in any substantial part without prior written consent of ERIS.

# Executive Summary

## Property Information:

**Project Property:** PE4799 - Phase I - ESA  
8 Withrow Avenue Nepean ON K2G 2H6

**Project No:** 57234

## **Coordinates:**

**Latitude:** 45.3547771  
**Longitude:** -75.7368678  
**UTM Northing:** 5,022,626.93  
**UTM Easting:** 442,283.08  
**UTM Zone:** 18T

**Elevation:** 321 FT  
97.88 M

## Order Information:

**Order No:** 23041300063  
**Date Requested:** April 13, 2023  
**Requested by:** Paterson Group Inc.  
**Report Type:** Standard Report

## Historical/Products:



## Executive Summary: Report Summary

<i>Database</i>	<i>Name</i>	<i>Searched</i>	<i>Project Property</i>	<i>Within 0.25 km</i>	<i>Total</i>
AAGR	<i>Abandoned Aggregate Inventory</i>	Y	0	0	0
AGR	<i>Aggregate Inventory</i>	Y	0	0	0
AMIS	<i>Abandoned Mine Information System</i>	Y	0	0	0
ANDR	<i>Anderson's Waste Disposal Sites</i>	Y	0	0	0
AST	<i>Aboveground Storage Tanks</i>	Y	0	0	0
AUWR	<i>Automobile Wrecking &amp; Supplies</i>	Y	0	0	0
BORE	<i>Borehole</i>	Y	0	3	3
CA	<i>Certificates of Approval</i>	Y	0	9	9
CDRY	<i>Dry Cleaning Facilities</i>	Y	0	2	2
CFOT	<i>Commercial Fuel Oil Tanks</i>	Y	0	0	0
CHEM	<i>Chemical Manufacturers and Distributors</i>	Y	0	0	0
CHM	<i>Chemical Register</i>	Y	0	0	0
CNG	<i>Compressed Natural Gas Stations</i>	Y	0	0	0
COAL	<i>Inventory of Coal Gasification Plants and Coal Tar Sites</i>	Y	0	0	0
CONV	<i>Compliance and Convictions</i>	Y	0	0	0
CPU	<i>Certificates of Property Use</i>	Y	0	1	1
DRL	<i>Drill Hole Database</i>	Y	0	0	0
DTNK	<i>Delisted Fuel Tanks</i>	Y	0	21	21
EASR	<i>Environmental Activity and Sector Registry</i>	Y	0	1	1
EBR	<i>Environmental Registry</i>	Y	0	2	2
ECA	<i>Environmental Compliance Approval</i>	Y	0	3	3
EEM	<i>Environmental Effects Monitoring</i>	Y	0	0	0
EHS	<i>ERIS Historical Searches</i>	Y	0	28	28
EIIS	<i>Environmental Issues Inventory System</i>	Y	0	0	0
EMHE	<i>Emergency Management Historical Event</i>	Y	0	0	0
EPAR	<i>Environmental Penalty Annual Report</i>	Y	0	0	0
EXP	<i>List of Expired Fuels Safety Facilities</i>	Y	0	0	0
FCON	<i>Federal Convictions</i>	Y	0	0	0
FCS	<i>Contaminated Sites on Federal Land</i>	Y	0	0	0
FOFT	<i>Fisheries &amp; Oceans Fuel Tanks</i>	Y	0	0	0
FRST	<i>Federal Identification Registry for Storage Tank Systems (FIRSTS)</i>	Y	0	0	0
FST	<i>Fuel Storage Tank</i>	Y	0	17	17
FSTH	<i>Fuel Storage Tank - Historic</i>	Y	0	4	4
GEN	<i>Ontario Regulation 347 Waste Generators Summary</i>	Y	0	94	94
GHG	<i>Greenhouse Gas Emissions from Large Facilities</i>	Y	0	0	0
HINC	<i>TSSA Historic Incidents</i>	Y	0	1	1
IAFT	<i>Indian &amp; Northern Affairs Fuel Tanks</i>	Y	0	0	0

<b>Database</b>	<b>Name</b>	<b>Searched</b>	<b>Project Property</b>	<b>Within 0.25 km</b>	<b>Total</b>
INC	<i>Fuel Oil Spills and Leaks</i>	Y	0	1	1
LIMO	<i>Landfill Inventory Management Ontario</i>	Y	0	0	0
MINE	<i>Canadian Mine Locations</i>	Y	0	0	0
MNR	<i>Mineral Occurrences</i>	Y	0	0	0
NATE	<i>National Analysis of Trends in Emergencies System (NATES)</i>	Y	0	0	0
NCPL	<i>Non-Compliance Reports</i>	Y	0	0	0
NDFT	<i>National Defense &amp; Canadian Forces Fuel Tanks</i>	Y	0	0	0
NDSP	<i>National Defense &amp; Canadian Forces Spills</i>	Y	0	0	0
NDWD	<i>National Defence &amp; Canadian Forces Waste Disposal Sites</i>	Y	0	0	0
NEBI	<i>National Energy Board Pipeline Incidents</i>	Y	0	0	0
NEBP	<i>National Energy Board Wells</i>	Y	0	0	0
NEES	<i>National Environmental Emergencies System (NEES)</i>	Y	0	0	0
NPCB	<i>National PCB Inventory</i>	Y	0	0	0
NPRI	<i>National Pollutant Release Inventory</i>	Y	0	0	0
OGWE	<i>Oil and Gas Wells</i>	Y	0	0	0
OGGW	<i>Ontario Oil and Gas Wells</i>	Y	0	0	0
OPCB	<i>Inventory of PCB Storage Sites</i>	Y	0	0	0
ORD	<i>Orders</i>	Y	0	0	0
PAP	<i>Canadian Pulp and Paper</i>	Y	0	0	0
PCFT	<i>Parks Canada Fuel Storage Tanks</i>	Y	0	0	0
PES	<i>Pesticide Register</i>	Y	0	5	5
PINC	<i>Pipeline Incidents</i>	Y	0	0	0
PRT	<i>Private and Retail Fuel Storage Tanks</i>	Y	0	6	6
PTTW	<i>Permit to Take Water</i>	Y	0	0	0
REC	<i>Ontario Regulation 347 Waste Receivers Summary</i>	Y	0	0	0
RSC	<i>Record of Site Condition</i>	Y	0	2	2
RST	<i>Retail Fuel Storage Tanks</i>	Y	0	11	11
SCT	<i>Scott's Manufacturing Directory</i>	Y	0	2	2
SPL	<i>Ontario Spills</i>	Y	0	10	10
SRDS	<i>Wastewater Discharger Registration Database</i>	Y	0	0	0
TANK	<i>Anderson's Storage Tanks</i>	Y	0	0	0
TCFT	<i>Transport Canada Fuel Storage Tanks</i>	Y	0	0	0
VAR	<i>Variances for Abandonment of Underground Storage Tanks</i>	Y	0	0	0
WDS	<i>Waste Disposal Sites - MOE CA Inventory</i>	Y	0	0	0
WDSH	<i>Waste Disposal Sites - MOE 1991 Historical Approval Inventory</i>	Y	0	0	0
WWIS	<i>Water Well Information System</i>	Y	0	59	59
<b>Total:</b>			0	282	282

## Executive Summary: Site Report Summary - Project Property

<i>Map Key</i>	<i>DB</i>	<i>Company/Site Name</i>	<i>Address</i>	<i>Dir/Dist (m)</i>	<i>Elev diff (m)</i>	<i>Page Number</i>
--------------------	-----------	--------------------------	----------------	---------------------	--------------------------	------------------------

No records found in the selected databases for the project property.

## Executive Summary: Site Report Summary - Surrounding Properties

<b>Map Key</b>	<b>DB</b>	<b>Company/Site Name</b>	<b>Address</b>	<b>Dir/Dist (m)</b>	<b>Elev Diff (m)</b>	<b>Page Number</b>
<a href="#">1</a>	WWIS		lot 34 con 1 ON <b>Well ID:</b> 1505868	SW/52.6	0.69	<a href="#">60</a>
<a href="#">2</a>	WWIS		lot 34 con 1 ON <b>Well ID:</b> 1505699	NE/58.7	0.00	<a href="#">62</a>
<a href="#">3</a>	WWIS		lot 34 con 1 ON <b>Well ID:</b> 1505566	SE/59.6	0.00	<a href="#">65</a>
<a href="#">4</a>	WWIS		lot 34 con 1 ON <b>Well ID:</b> 1505463	N/70.1	0.00	<a href="#">67</a>
<a href="#">5</a>	BORE		ON	ESE/73.0	0.00	<a href="#">70</a>
<a href="#">6</a>	WWIS		lot 34 con 1 ON <b>Well ID:</b> 1505627	ESE/73.1	0.00	<a href="#">72</a>
<a href="#">7</a>	WWIS		lot 34 con 1 ON <b>Well ID:</b> 1505626	ESE/73.9	0.00	<a href="#">74</a>
<a href="#">8</a>	BORE		ON	E/79.1	0.00	<a href="#">77</a>
<a href="#">9</a>	CA	SHELL CANADA PRODUCTS CO.-LOTS 117-126	MERIVALE RD./ROSLAND AVE. NEPEAN CITY ON	E/79.8	0.00	<a href="#">78</a>
<a href="#">9</a>	CA	SHELL CANADA PRODUCTS CO.-LOTS 117-126	MERIVALE RD./ROSLAND AVE. NEPEAN CITY ON	E/79.8	0.00	<a href="#">79</a>
<a href="#">10</a>	WWIS		1540 MERIVALE ROAD NEAPEAN ON <b>Well ID:</b> 7194997	E/81.0	0.00	<a href="#">79</a>
<a href="#">11</a>	SPL	PRIVATE OWNER	1548 MERIVALE ROAD MOTOR VEHICLE (OPERATING FLUID) OTTAWA CITY ON K2G 3J8	ESE/86.8	0.08	<a href="#">83</a>

<i>Map Key</i>	<i>DB</i>	<i>Company/Site Name</i>	<i>Address</i>	<i>Dir/Dist (m)</i>	<i>Elev Diff (m)</i>	<i>Page Number</i>
<a href="#">11</a>	SPL	PRIVATE OWNER	1548 MERIVALE ROAD MOTOR VEHICLE (OPERATING FLUID) OTTAWA CITY ON K2G 3J8	ESE/86.8	0.08	<a href="#">83</a>
<a href="#">11</a>	PRT	SHELL CANADA PRODUCTS LTD DAVE REID	1548 MERIVALE RD NEPEAN ON K2G3J8	ESE/86.8	0.08	<a href="#">84</a>
<a href="#">11</a>	PRT	MERIVALE SERVICE CENTER	1548 MERIVALE RD NEPEAN ON K2G3J8	ESE/86.8	0.08	<a href="#">84</a>
<a href="#">11</a>	PRT		1548 MERIVALE RD. OTTAWA ON	ESE/86.8	0.08	<a href="#">84</a>
<a href="#">11</a>	SPL	UNKNOWN	1548 MERIVALE RD. NEPEAN CITY ON K2G 3J8	ESE/86.8	0.08	<a href="#">84</a>
<a href="#">11</a>	SPL	PRIVATE OWNER	1548 MERRIVALE ROAD MOTOR VEHICLE (OPERATING FLUID) NEPEAN CITY ON	ESE/86.8	0.08	<a href="#">85</a>
<a href="#">11</a>	SPL	SHELL CANADA PRODUCTS LTD.	1548 MERIVALE RD. SERVICE STATION NEPEAN CITY ON K2G 3J8	ESE/86.8	0.08	<a href="#">86</a>
<a href="#">11</a>	SPL	PRIVATE OWNER	1548 MERIVALE ROAD AT ROSSLAND. MOTOR VEHICLE (OPERATING FLUID) OTTAWA CITY ON K2G 3J8	ESE/86.8	0.08	<a href="#">87</a>
<a href="#">11</a>	RST	MERIVALE SHELL	1548 MERIVALE RD NEPEAN ON K2G3J8	ESE/86.8	0.08	<a href="#">87</a>
<a href="#">11</a>	RST	T & P SHELL	1548 MERIVALE RD NEPEAN ON K2G 3J8	ESE/86.8	0.08	<a href="#">87</a>
<a href="#">11</a>	FSTH	T & P SHELL	1548 MERIVALE RD NEPEAN ON K2G 3J8	ESE/86.8	0.08	<a href="#">88</a>
<a href="#">11</a>	FSTH	1561643 ONTARIO INC O/A GAS STN	1548 MERIVALE RD NEPEAN ON K2G 3J8	ESE/86.8	0.08	<a href="#">88</a>
<a href="#">11</a>	HINC		1548 MERIVALE ROAD Ottawa ON	ESE/86.8	0.08	<a href="#">89</a>

<b>Map Key</b>	<b>DB</b>	<b>Company/Site Name</b>	<b>Address</b>	<b>Dir/Dist (m)</b>	<b>Elev Diff (m)</b>	<b>Page Number</b>
<a href="#">11</a>	DTNK	SHELL CANADA PRODUCTS**	1548 MERIVALE RD NEPEAN ON K2G 3J8	ESE/86.8	0.08	<a href="#">89</a>
<a href="#">11</a>	DTNK	MERIVALE SERVICE CENTER	1548 MERIVALE RD NEPEAN ON K2G 3J8	ESE/86.8	0.08	<a href="#">90</a>
<a href="#">11</a>	FST	1681734 ONTARIO INC O/A SHELL C03499	1548 MERIVALE RD NEPEAN K2G 3J8 ON CA ON	ESE/86.8	0.08	<a href="#">90</a>
<a href="#">11</a>	FST	1681734 ONTARIO INC O/A SHELL C03499	1548 MERIVALE RD NEPEAN K2G 3J8 ON CA ON	ESE/86.8	0.08	<a href="#">91</a>
<a href="#">11</a>	FST	1681734 ONTARIO INC O/A SHELL C03499	1548 MERIVALE RD NEPEAN K2G 3J8 ON CA ON	ESE/86.8	0.08	<a href="#">91</a>
<a href="#">11</a>	RST	T & P SHELL	1548 MERIVALE RD NEPEAN ON K2G3J8	ESE/86.8	0.08	<a href="#">92</a>
<a href="#">11</a>	GEN	The Laurin Group	1548 Merivale Road Ottawa ON	ESE/86.8	0.08	<a href="#">92</a>
<a href="#">11</a>	RST	T & P SHELL	1548 MERIVALE RD NEPEAN ON K2G3J8	ESE/86.8	0.08	<a href="#">92</a>
<a href="#">11</a>	DTNK		1548 MERIVALE RD NEPEAN ON K2G 3J8	ESE/86.8	0.08	<a href="#">92</a>
<a href="#">12</a>	WWIS		1543 MERIVALE ROAD lot 16 NEPEAN ON <b>Well ID:</b> 1535989	ENE/93.0	0.00	<a href="#">93</a>
<a href="#">13</a>	WWIS		1541 MERIVALE RD. OTTAWA ON <b>Well ID:</b> 7226985	ENE/95.5	0.00	<a href="#">95</a>
<a href="#">14</a>	CA	O'TOOL'S ROADHOUSE RESTAURANTS	CORNER MERIVALE RD. & CAPICANO NEPEAN CITY ON	NE/96.0	0.00	<a href="#">99</a>
<a href="#">14</a>	CA	TG QUICKLY'S	CAPILANO & MERIVALE NEPEAN CITY ON	NE/96.0	0.00	<a href="#">99</a>

<b>Map Key</b>	<b>DB</b>	<b>Company/Site Name</b>	<b>Address</b>	<b>Dir/Dist (m)</b>	<b>Elev Diff (m)</b>	<b>Page Number</b>
<a href="#">15</a>	WWIS		1541 MERIVALE ROAD Ottawa ON <i>Well ID: 7227730</i>	ENE/96.7	0.00	<a href="#">99</a>
<a href="#">16</a>	WWIS		1541 MERIVALE RD Ottawa ON <i>Well ID: 7187752</i>	ENE/98.4	0.00	<a href="#">102</a>
<a href="#">17</a>	WWIS		1541 MERIVALE ROAD Ottawa ON <i>Well ID: 7230962</i>	ENE/100.7	0.00	<a href="#">105</a>
<a href="#">18</a>	WWIS		ON <i>Well ID: 7387883</i>	E/105.0	-1.00	<a href="#">108</a>
<a href="#">19</a>	WWIS		1541 MERVIDE RD Ottawa ON <i>Well ID: 7187751</i>	NE/107.5	0.00	<a href="#">109</a>
<a href="#">20</a>	WWIS		ON <i>Well ID: 7226334</i>	NE/108.6	0.00	<a href="#">112</a>
<a href="#">21</a>	CA	MERIVALE BINGO	1545 MERIVALE ROAD NEPEAN CITY ON K2G 3J4	E/110.9	-1.00	<a href="#">113</a>
<a href="#">21</a>	PRT	MARK W LINZMAYER	1543 MERIVALE RD NEPEAN ON	E/110.9	-1.00	<a href="#">114</a>
<a href="#">21</a>	PRT	MIKES ULTRAMAR	1543 MERIVALE RD NEPEAN ON	E/110.9	-1.00	<a href="#">114</a>
<a href="#">21</a>	SPL	PRIVATE OWNER	1545 MERIVALE RD STORAGE TANK/BARREL NEPEAN CITY ON K2G 3J4	E/110.9	-1.00	<a href="#">114</a>
<a href="#">21</a>	EHS		1545 Merivale Rd Ottawa ON K2G 5W1	E/110.9	-1.00	<a href="#">115</a>
<a href="#">21</a>	EHS		1545 Merivale Road Ottawa ON	E/110.9	-1.00	<a href="#">115</a>
<a href="#">21</a>	GEN	STEVEN KIMMEL	1545 MERIVALE RD OTTAWA ON K2G 3J4	E/110.9	-1.00	<a href="#">115</a>

<i>Map Key</i>	<i>DB</i>	<i>Company/Site Name</i>	<i>Address</i>	<i>Dir/Dist (m)</i>	<i>Elev Diff (m)</i>	<i>Page Number</i>
<a href="#">21</a>	EHS		1543 Merivale Road n/a ON	E/110.9	-1.00	<a href="#">116</a>
<a href="#">21</a>	GEN	Ultramar Ltd	1543 Merivale Rd. Ottawa ON K2G 3J4	E/110.9	-1.00	<a href="#">116</a>
<a href="#">21</a>	FSTH	LAM'S PETROLEUM	1543 MERIVALE RD NEPEAN ON	E/110.9	-1.00	<a href="#">116</a>
<a href="#">21</a>	EBR	Ultramar Ltd.	1543 Merivale Road Ottawa Ontario Ottawa ON	E/110.9	-1.00	<a href="#">117</a>
<a href="#">21</a>	EBR	Ultramar Ltd.	1543 Merivale Road Ottawa CITY OF OTTAWA ON	E/110.9	-1.00	<a href="#">117</a>
<a href="#">21</a>	FSTH	LAM'S PETROLEUM	1543 MERIVALE RD NEPEAN ON K2G 3J4	E/110.9	-1.00	<a href="#">117</a>
<a href="#">21</a>	CA	Ultramar Ltee/Ultramar Ltd.	1543 Merivale Rd Ottawa ON	E/110.9	-1.00	<a href="#">118</a>
<a href="#">21</a>	CA	Ultramar Ltd.	1543 Merivale Road Ottawa ON	E/110.9	-1.00	<a href="#">118</a>
<a href="#">21</a>	DTNK	MARK W LINZMAYER	1543 MERIVALE RD NEPEAN ON K2G 3J4	E/110.9	-1.00	<a href="#">119</a>
<a href="#">21</a>	DTNK	LAM'S PETROLEUM	1543 MERIVALE RD NEPEAN ON	E/110.9	-1.00	<a href="#">119</a>
<a href="#">21</a>	DTNK	LAM'S PETROLEUM	1543 MERIVALE RD NEPEAN ON	E/110.9	-1.00	<a href="#">120</a>
<a href="#">21</a>	DTNK	LAM'S PETROLEUM	1543 MERIVALE RD NEPEAN ON	E/110.9	-1.00	<a href="#">120</a>
<a href="#">21</a>	GEN	Ultramar Ltd	1543 Merivale Rd. Ottawa ON	E/110.9	-1.00	<a href="#">121</a>



<i>Map Key</i>	<i>DB</i>	<i>Company/Site Name</i>	<i>Address</i>	<i>Dir/Dist (m)</i>	<i>Elev Diff (m)</i>	<i>Page Number</i>
<a href="#">21</a>	GEN	Ultramar Ltd	1543 Merivale Rd. Ottawa ON	E/110.9	-1.00	<a href="#">121</a>
<a href="#">21</a>	GEN	Ultramar Ltd	1543 Merivale Rd. Ottawa ON	E/110.9	-1.00	<a href="#">122</a>
<a href="#">21</a>	FST	LAM'S PETROLEUM	1543 MERIVALE RD NEPEAN K2G 3J4 ON CA ON	E/110.9	-1.00	<a href="#">122</a>
<a href="#">21</a>	FST	LAM'S PETROLEUM	1543 MERIVALE RD NEPEAN K2G 3J4 ON CA ON	E/110.9	-1.00	<a href="#">123</a>
<a href="#">21</a>	FST	LAM'S PETROLEUM	1543 MERIVALE RD NEPEAN K2G 3J4 ON CA ON	E/110.9	-1.00	<a href="#">123</a>
<a href="#">21</a>	FST	LAM'S PETROLEUM	1543 MERIVALE RD NEPEAN K2G 3J4 ON CA ON	E/110.9	-1.00	<a href="#">124</a>
<a href="#">21</a>	FST	LAM'S PETROLEUM	1543 MERIVALE RD NEPEAN K2G 3J4 ON CA ON	E/110.9	-1.00	<a href="#">124</a>
<a href="#">21</a>	GEN	Ultramar Ltd	1543 Merivale Rd. Ottawa ON K2G 3J4	E/110.9	-1.00	<a href="#">125</a>
<a href="#">21</a>	GEN	Ultramar Ltd	1543 Merivale Rd. Ottawa ON	E/110.9	-1.00	<a href="#">125</a>
<a href="#">21</a>	DTNK	LAM'S PETROLEUM	1543 MERIVALE RD NEPEAN K2G 3J4 ON CA ON	E/110.9	-1.00	<a href="#">125</a>
<a href="#">21</a>	DTNK	LAM'S PETROLEUM	1543 MERIVALE RD NEPEAN K2G 3J4 ON CA ON	E/110.9	-1.00	<a href="#">126</a>
<a href="#">21</a>	ECA	Ultramar Ltee/Ultramar Ltd.	1543 Merivale Rd Ottawa ON H3A 3L3	E/110.9	-1.00	<a href="#">126</a>

<b>Map Key</b>	<b>DB</b>	<b>Company/Site Name</b>	<b>Address</b>	<b>Dir/Dist (m)</b>	<b>Elev Diff (m)</b>	<b>Page Number</b>
<a href="#">21</a>	ECA	Ultramar Ltd.	1543 Merivale Road Ottawa ON	E/110.9	-1.00	<a href="#">127</a>
<a href="#">21</a>	GEN	Ultramar Ltd	1543 Merivale Rd. Ottawa ON K2G 3J4	E/110.9	-1.00	<a href="#">127</a>
<a href="#">21</a>	GEN	Ultramar Ltd	1543 Merivale Rd. Ottawa ON K2G 3J4	E/110.9	-1.00	<a href="#">127</a>
<a href="#">21</a>	GEN	Ultramar Ltd	1543 Merivale Rd. Ottawa ON K2G 3J4	E/110.9	-1.00	<a href="#">128</a>
<a href="#">21</a>	GEN	Parkland Fuel Corp.	1543 Merivale Rd. Ottawa ON K2G 3J4	E/110.9	-1.00	<a href="#">128</a>
<a href="#">21</a>	GEN	Parkland Fuel Corp.	1543 Merivale Rd. Ottawa ON K2G 3J4	E/110.9	-1.00	<a href="#">129</a>
<a href="#">21</a>	RST	ULTRAMAR	1543 MERIVALE RD NEPEAN ON K2G3J4	E/110.9	-1.00	<a href="#">129</a>
<a href="#">21</a>	DTNK	LAM'S PETROLEUM	1543 MERIVALE RD NEPEAN K2G 3J4 ON CA ON	E/110.9	-1.00	<a href="#">129</a>
<a href="#">21</a>	DTNK	LAM'S PETROLEUM	1543 MERIVALE RD NEPEAN K2G 3J4 ON CA ON	E/110.9	-1.00	<a href="#">130</a>
<a href="#">21</a>	DTNK	LAM'S PETROLEUM	1543 MERIVALE RD NEPEAN K2G 3J4 ON CA ON	E/110.9	-1.00	<a href="#">130</a>
<a href="#">21</a>	DTNK	LAM'S PETROLEUM	1543 MERIVALE RD NEPEAN K2G 3J4 ON CA ON	E/110.9	-1.00	<a href="#">131</a>
<a href="#">21</a>	DTNK	LAM'S PETROLEUM	1543 MERIVALE RD NEPEAN K2G 3J4 ON CA ON	E/110.9	-1.00	<a href="#">132</a>
<a href="#">21</a>	FST	LAM'S PETROLEUM	1543 MERIVALE RD NEPEAN K2G 3J4 ON CA ON	E/110.9	-1.00	<a href="#">132</a>

<b>Map Key</b>	<b>DB</b>	<b>Company/Site Name</b>	<b>Address</b>	<b>Dir/Dist (m)</b>	<b>Elev Diff (m)</b>	<b>Page Number</b>
<a href="#">21</a>	DTNK		1543 MERIVALE RD NEPEAN ON K2G 3J4	E/110.9	-1.00	<a href="#">133</a>
<a href="#">21</a>	DTNK		1543 MERIVALE RD NEPEAN ON K2G 3J4	E/110.9	-1.00	<a href="#">133</a>
<a href="#">21</a>	FST	LAM'S PETROLEUM	1543 MERIVALE RD NEPEAN K2G 3J4 ON CA ON	E/110.9	-1.00	<a href="#">134</a>
<a href="#">21</a>	FST	PARKLAND CORPORATION	1543 MERIVALE RD NEPEAN K2G 3J4 ON CA ON	E/110.9	-1.00	<a href="#">134</a>
<a href="#">21</a>	FST	PARKLAND CORPORATION	1543 MERIVALE RD NEPEAN K2G 3J4 ON CA ON	E/110.9	-1.00	<a href="#">135</a>
<a href="#">21</a>	FST	LAM'S PETROLEUM	1543 MERIVALE RD NEPEAN K2G 3J4 ON CA ON	E/110.9	-1.00	<a href="#">135</a>
<a href="#">21</a>	FST	LAM'S PETROLEUM	1543 MERIVALE RD NEPEAN K2G 3J4 ON CA ON	E/110.9	-1.00	<a href="#">136</a>
<a href="#">21</a>	RST	ULTRAMAR	1543 MERIVALE RD OTTAWA ON K2G3J4	E/110.9	-1.00	<a href="#">136</a>
<a href="#">21</a>	GEN	Parkland Corp.	1543 Merivale Rd. Ottawa ON K2G 3J4	E/110.9	-1.00	<a href="#">137</a>
<a href="#">21</a>	GEN	Parkland Corp.	1543 Merivale Rd. Ottawa ON K2G 3J4	E/110.9	-1.00	<a href="#">137</a>
<a href="#">22</a>	WWIS		1541 MERIVALE RD. OTTAWA ON <b>Well ID:</b> 7226986	NE/123.1	0.00	<a href="#">137</a>
<a href="#">23</a>	WWIS		1541 MERIVALE ROAD Ottawa ON <b>Well ID:</b> 7256629	ENE/123.1	0.00	<a href="#">141</a>

<b>Map Key</b>	<b>DB</b>	<b>Company/Site Name</b>	<b>Address</b>	<b>Dir/Dist (m)</b>	<b>Elev Diff (m)</b>	<b>Page Number</b>
<a href="#">24</a>	WWIS		ON <b>Well ID:</b> 7387882	ENE/123.3	-0.31	<a href="#">144</a>
<a href="#">25</a>	WWIS		lot 33 con 1 ON <b>Well ID:</b> 1505366	S/126.1	1.04	<a href="#">145</a>
<a href="#">26</a>	GEN	Ottawa-Carleton District School Board Health & Safety	20 Rossland Avenue Nepean ON K2G 1H6	SW/126.6	1.00	<a href="#">148</a>
<a href="#">27</a>	EHS		1545 Merivale Road Nepean ON K2G 3J4	E/127.1	-1.00	<a href="#">149</a>
<a href="#">28</a>	WWIS		lot 34 con 1 ON <b>Well ID:</b> 1505690	W/127.3	0.00	<a href="#">149</a>
<a href="#">29</a>	WWIS		1541 MERIVALE RD Ottawa ON <b>Well ID:</b> 7220994	ENE/129.3	-0.31	<a href="#">152</a>
<a href="#">30</a>	WWIS		1541 MERIVALE Ottawa ON <b>Well ID:</b> 7220995	ENE/132.8	0.00	<a href="#">155</a>
<a href="#">31</a>	WWIS		lot 34 con 1 ON <b>Well ID:</b> 1505427	WSW/133.0	1.00	<a href="#">158</a>
<a href="#">32</a>	EHS		1550 Merivale Rd Nepean ON K2G 3J8	SE/134.4	-1.00	<a href="#">161</a>
<a href="#">32</a>	EHS		1550 Merivale Rd Nepean ON K2G 3J8	SE/134.4	-1.00	<a href="#">161</a>
<a href="#">32</a>	EHS		1550 Merivale Rd Nepean ON K2G 3J8	SE/134.4	-1.00	<a href="#">161</a>
<a href="#">33</a>	WWIS		COUNTY RD 14 INGLESIDE ON <b>Well ID:</b> 7227736	NE/137.2	0.00	<a href="#">161</a>
<a href="#">34</a>	WWIS		lot 34 con 1 ON <b>Well ID:</b> 1505502	WNW/140.9	0.00	<a href="#">164</a>

<i>Map Key</i>	<i>DB</i>	<i>Company/Site Name</i>	<i>Address</i>	<i>Dir/Dist (m)</i>	<i>Elev Diff (m)</i>	<i>Page Number</i>
<a href="#">35</a>	PRT	BERNARD PELLETIER	1537 MERIVALE RD NEPEAN ON K2G 3J3	NE/144.7	0.00	<a href="#">166</a>
<a href="#">35</a>	RST	CITYVIEW SUNOCO	1537 MERIVALE RD NEPEAN ON K2G3J3	NE/144.7	0.00	<a href="#">166</a>
<a href="#">35</a>	RST	SUNOCO INC	1537 MERIVALE RD NEPEAN ON K2G 3J3	NE/144.7	0.00	<a href="#">167</a>
<a href="#">35</a>	SPL	Kem Oil Limited	1537 Merivale Rd, Nepean Ottawa ON	NE/144.7	0.00	<a href="#">167</a>
<a href="#">35</a>	EHS		1537 Merivale Road Ottawa ON	NE/144.7	0.00	<a href="#">167</a>
<a href="#">35</a>	RSC	CITRINE DEVELOPMENTS INCORPORATED	1537 MERIVALE RD, OTTAWA, ON, K2G 3J3 ON K2G 3J3	NE/144.7	0.00	<a href="#">168</a>
<a href="#">35</a>	DTNK	1189526 ONTARIO INC	1537 MERIVALE RD NEPEAN ON K2G 3J3	NE/144.7	0.00	<a href="#">168</a>
<a href="#">35</a>	DTNK	1189526 ONTARIO INC	1537 MERIVALE RD NEPEAN ON	NE/144.7	0.00	<a href="#">169</a>
<a href="#">35</a>	DTNK	1189526 ONTARIO INC	1537 MERIVALE RD NEPEAN K2G 3J3 ON CA ON	NE/144.7	0.00	<a href="#">169</a>
<a href="#">35</a>	DTNK	1189526 ONTARIO INC	1537 MERIVALE RD NEPEAN K2G 3J3 ON CA ON	NE/144.7	0.00	<a href="#">170</a>
<a href="#">35</a>	DTNK	1189526 ONTARIO INC	1537 MERIVALE RD NEPEAN K2G 3J3 ON CA ON	NE/144.7	0.00	<a href="#">171</a>
<a href="#">35</a>	FST	1189526 ONTARIO INC	1537 MERIVALE RD NEPEAN K2G 3J3 ON CA ON	NE/144.7	0.00	<a href="#">171</a>
<a href="#">35</a>	FST	1189526 ONTARIO INC	1537 MERIVALE RD NEPEAN K2G 3J3 ON CA ON	NE/144.7	0.00	<a href="#">172</a>

<b>Map Key</b>	<b>DB</b>	<b>Company/Site Name</b>	<b>Address</b>	<b>Dir/Dist (m)</b>	<b>Elev Diff (m)</b>	<b>Page Number</b>
<a href="#">35</a>	FST	1189526 ONTARIO INC	1537 MERIVALE RD NEPEAN K2G 3J3 ON CA ON	NE/144.7	0.00	<a href="#">172</a>
<a href="#">36</a>	WWIS		1541 MERIVALE RD. OTTAWA ON <b>Well ID:</b> 7226984	E/146.1	-1.00	<a href="#">173</a>
<a href="#">37</a>	EHS		1541 Merivale Road Nepean ON K2G 5W1	ENE/153.1	0.00	<a href="#">176</a>
<a href="#">38</a>	WWIS		lot 34 con A ON <b>Well ID:</b> 1504427	NNE/157.4	0.00	<a href="#">176</a>
<a href="#">39</a>	WWIS		1508 MERIVALE lot 34 con 1 Ottawa ON <b>Well ID:</b> 7318400	NNW/158.9	0.00	<a href="#">179</a>
<a href="#">40</a>	CA	PIZZA EXTRA LTD.	1541 MERIVALE ROAD NEPEAN CITY ON	ENE/160.7	0.00	<a href="#">182</a>
<a href="#">40</a>	EHS		1541 Merivale Rd Ottawa ON K2G 5W1	ENE/160.7	0.00	<a href="#">182</a>
<a href="#">40</a>	GEN	Trow Associates Inc.	1541 Merivale Road Ottawa ON K2G 3J6	ENE/160.7	0.00	<a href="#">182</a>
<a href="#">40</a>	EHS		1541 Merivale Road n/a ON	ENE/160.7	0.00	<a href="#">183</a>
<a href="#">40</a>	EHS		1541 Merivale Road Ottawa ON	ENE/160.7	0.00	<a href="#">183</a>
<a href="#">40</a>	GEN	1541 Merivale Road Ltd.	1541 Merivale Road OTTAWA ON	ENE/160.7	0.00	<a href="#">183</a>
<a href="#">40</a>	EHS		1541 Merivale Ottawa ON K2G 5W1	ENE/160.7	0.00	<a href="#">183</a>
<a href="#">40</a>	CPU	1541 Merivale Road Limited	1541 Merivale Road Ottawa, ON K2P 1Z3 Canada ON	ENE/160.7	0.00	<a href="#">184</a>

<b>Map Key</b>	<b>DB</b>	<b>Company/Site Name</b>	<b>Address</b>	<b>Dir/Dist (m)</b>	<b>Elev Diff (m)</b>	<b>Page Number</b>
<a href="#">40</a>	GEN	1541 Merivale Road Ltd.	1541 Merivale Road Ottawa ON K2G 5W1	ENE/160.7	0.00	<a href="#">184</a>
<a href="#">40</a>	GEN	1541 Merivale Road Ltd.	1541 Merivale Road Ottawa ON K2G 5W1	ENE/160.7	0.00	<a href="#">184</a>
<a href="#">40</a>	EHS		1541 Merivale Road Ottawa ON K2G 5W1	ENE/160.7	0.00	<a href="#">185</a>
<a href="#">40</a>	RSC	1541 MERIVALE ROAD LTD.	1541 MERIVALE ROAD, OTTAWA, ON K2G 5W1 Ottawa ON	ENE/160.7	0.00	<a href="#">185</a>
<a href="#">41</a>	WWIS		lot 34 con A ON <b>Well ID:</b> 1504624	NNE/160.7	0.00	<a href="#">186</a>
<a href="#">42</a>	WWIS		lot 34 con 1 ON <b>Well ID:</b> 1505702	NNW/160.8	0.00	<a href="#">189</a>
<a href="#">43</a>	EHS		1545 Merivale Rd Nepean ON K2G 3J4	E/161.0	-1.00	<a href="#">192</a>
<a href="#">43</a>	EHS		1545 Merivale Rd Nepean ON K2G 3J4	E/161.0	-1.00	<a href="#">192</a>
<a href="#">43</a>	EHS		1545 Merivale Rd Nepean ON K2G 3J4	E/161.0	-1.00	<a href="#">192</a>
<a href="#">44</a>	WWIS		1508 MERIVALE lot 34 con 1 Ottawa ON <b>Well ID:</b> 7318399	NNW/161.1	0.00	<a href="#">192</a>
<a href="#">45</a>	WWIS		1537 MERWALE RD lot 34 con A OTTAWA ON <b>Well ID:</b> 7050169	NNE/161.4	0.00	<a href="#">196</a>
<a href="#">46</a>	ECA	Theberge Developments Land Holdings Limited	21 Withrow Ave Ottawa ON K1Z 5L5	W/163.9	1.00	<a href="#">199</a>
<a href="#">47</a>	WWIS		1533 MERRIVALE ROAD lot 34 con A Ottawa ON	NNE/175.9	0.00	<a href="#">199</a>

<b>Map Key</b>	<b>DB</b>	<b>Company/Site Name</b>	<b>Address</b>	<b>Dir/Dist (m)</b>	<b>Elev Diff (m)</b>	<b>Page Number</b>
			<b>Well ID:</b> 7328003			
<a href="#">48</a>	GEN	Ottawa-Carleton District School Board	Elizabeth Wyn Wood 20 Rossland Avenue Nepean ON K2G 1H6	SSW/177.5	1.00	<a href="#">202</a>
<a href="#">48</a>	WWIS		20 ROSSLAND AVE lot 33 con 1 OTTAWA ON <b>Well ID:</b> 1534870	SSW/177.5	1.00	<a href="#">203</a>
<a href="#">48</a>	GEN	Ottawa-Carleton District School Board	20 Rossland Avenue Nepean ON K2G 1H6	SSW/177.5	1.00	<a href="#">204</a>
<a href="#">48</a>	GEN	Ottawa-Carleton District School Board	20 Rossland Avenue Nepean ON K2G 1H6	SSW/177.5	1.00	<a href="#">205</a>
<a href="#">48</a>	GEN	Ottawa-Carleton District School Board	20 Rossland Avenue Nepean ON K2G 1H6	SSW/177.5	1.00	<a href="#">205</a>
<a href="#">48</a>	GEN	Ottawa-Carleton District School Board	20 Rossland Avenue Nepean ON K2G 1H6	SSW/177.5	1.00	<a href="#">206</a>
<a href="#">48</a>	GEN	Ottawa-Carleton District School Board	20 Rossland Avenue Nepean ON K2G 1H6	SSW/177.5	1.00	<a href="#">207</a>
<a href="#">48</a>	GEN	Ottawa-Carleton District School Board	20 Rossland Avenue Nepean ON	SSW/177.5	1.00	<a href="#">208</a>
<a href="#">48</a>	GEN	Ottawa-Carleton District School Board	20 Rossland Avenue Nepean ON K2G 1H6	SSW/177.5	1.00	<a href="#">208</a>
<a href="#">48</a>	GEN	Ottawa-Carleton District School Board	20 Rossland Avenue Nepean ON K2G 1H6	SSW/177.5	1.00	<a href="#">209</a>
<a href="#">48</a>	GEN	Ottawa-Carleton District School Board	20 Rossland Avenue Nepean ON K2G 1H6	SSW/177.5	1.00	<a href="#">210</a>
<a href="#">48</a>	GEN	Ottawa-Carleton District School Board Health & Safety	20 Rossland Avenue Nepean ON K2G 1H6	SSW/177.5	1.00	<a href="#">211</a>
<a href="#">48</a>	GEN	Ottawa-Carleton District School Board Health & Safety	20 Rossland Avenue Nepean ON K2G 1H6	SSW/177.5	1.00	<a href="#">212</a>



<i>Map Key</i>	<i>DB</i>	<i>Company/Site Name</i>	<i>Address</i>	<i>Dir/Dist (m)</i>	<i>Elev Diff (m)</i>	<i>Page Number</i>
<a href="#">48</a>	GEN	Ottawa-Carleton District School Board Health & Safety	20 Rossland Avenue Nepean ON K2G 1H6	SSW/177.5	1.00	<a href="#">213</a>
<a href="#">49</a>	PES	SOUTHGATE PHARMACY OTTAWA LTD	1516 MERIVALE ROAD OTTAWA ON	NNW/179.2	0.00	<a href="#">214</a>
<a href="#">49</a>	GEN	THROOP PHOTO-123018 CANADA INC.	1516 MERIVALE RD. NEPEAN ON K2G 3J6	NNW/179.2	0.00	<a href="#">214</a>
<a href="#">49</a>	GEN	THROOP PHOTO-123018 CANADA INC. 29-342	1516 MERIVALE RD. NEPEAN ON K2G 3J6	NNW/179.2	0.00	<a href="#">215</a>
<a href="#">49</a>	GEN	THROOP PHOTO	1516 MERIVALE ROAD NEPEAN ON K2G 3J6	NNW/179.2	0.00	<a href="#">215</a>
<a href="#">49</a>	GEN	PHARMA PLUS DRUGMARTS LTD.	1516 MERIVALE ROAD NEPEAN ON K2G 3J6	NNW/179.2	0.00	<a href="#">216</a>
<a href="#">49</a>	PES	SOUTHGATE PHARMACY OTTAWA LTD	1516 MERIVALE RD OTTAWA ON K2G3J6	NNW/179.2	0.00	<a href="#">216</a>
<a href="#">50</a>	SCT	KRAJCARSKI SAIL REPAIR	26 WITHROW AVE NEPEAN ON K2G 2H8	WSW/187.2	1.00	<a href="#">216</a>
<a href="#">51</a>	RST	PENNZOIL TEN MINUTE OIL CHANGE CENTRE	1533 MERIVALE RD NEPEAN ON K2G 3J3	NNE/188.3	0.00	<a href="#">217</a>
<a href="#">51</a>	EHS		1533 Merivale Rd Nepean ON K2G 3J3	NNE/188.3	0.00	<a href="#">217</a>
<a href="#">51</a>	RST	PENNZOIL TEN MINUTE OIL CHANGE CENTRE	1533 MERIVALE RD NEPEAN ON K2G3J3	NNE/188.3	0.00	<a href="#">217</a>
<a href="#">51</a>	RST	PRO OIL KANATA	1533 MERIVALE RD NEPEAN ON K2G3J3	NNE/188.3	0.00	<a href="#">217</a>
<a href="#">51</a>	EHS		1533 Merivale Road Nepean ON K2G 3J3	NNE/188.3	0.00	<a href="#">217</a>

<b>Map Key</b>	<b>DB</b>	<b>Company/Site Name</b>	<b>Address</b>	<b>Dir/Dist (m)</b>	<b>Elev Diff (m)</b>	<b>Page Number</b>
<a href="#">51</a>	EHS		1533 Merivale Road Nepean ON K2G 3J3	NNE/188.3	0.00	<a href="#">218</a>
<a href="#">52</a>	WWIS		1509 MERIVALE RD Ottawa ON <i>Well ID:</i> 7171615	N/196.1	0.00	<a href="#">218</a>
<a href="#">53</a>	WWIS		1509 MERIVALE Ottawa ON <i>Well ID:</i> 7171614	N/197.1	0.00	<a href="#">221</a>
<a href="#">54</a>	WWIS		lot 34 con 1 ON <i>Well ID:</i> 1505549	WNW/197.6	0.00	<a href="#">224</a>
<a href="#">55</a>	WWIS		lot 34 con 1 ON <i>Well ID:</i> 1505705	NNW/198.7	0.00	<a href="#">226</a>
<a href="#">56</a>	WWIS		lot 34 con A ON <i>Well ID:</i> 1504437	NE/199.8	0.00	<a href="#">229</a>
<a href="#">57</a>	GEN	BENJAIN MOORE CENTURY PAINT & DECORATING STORES	1514 MERIVALE ROAD NEPEAN ON	NNW/203.2	0.00	<a href="#">232</a>
<a href="#">58</a>	WWIS		lot 34 con 1 ON <i>Well ID:</i> 1505706	NNW/203.3	0.00	<a href="#">233</a>
<a href="#">59</a>	WWIS		1509 MERIVALE RD. OTTAWA ON <i>Well ID:</i> 7296457	NNE/203.6	0.00	<a href="#">235</a>
<a href="#">60</a>	WWIS		lot 33 con A ON <i>Well ID:</i> 1504407	ESE/209.1	-1.45	<a href="#">238</a>
<a href="#">61</a>	EHS		1509B Merivale Road Nepean ON K2G 3J3	NNE/209.8	0.00	<a href="#">241</a>
<a href="#">61</a>	EHS		1509B Merivale Road Nepean ON K2G 3J3	NNE/209.8	0.00	<a href="#">242</a>
<a href="#">61</a>	EHS		1509B Merivale Road Nepean ON K2G 3J3	NNE/209.8	0.00	<a href="#">242</a>

<b>Map Key</b>	<b>DB</b>	<b>Company/Site Name</b>	<b>Address</b>	<b>Dir/Dist (m)</b>	<b>Elev Diff (m)</b>	<b>Page Number</b>
<a href="#">62</a>	WWIS		lot 34 con 1 ON <b>Well ID:</b> 1505611	W/214.5	1.00	<a href="#">242</a>
<a href="#">63</a>	PES	ROBINSON'S FOODMARKETS INC.	1512 MERIVALE ROAD NEPEAN ON K2G 3J6	NNW/215.7	0.00	<a href="#">245</a>
<a href="#">63</a>	PES	LE BARON OUTDOOR PRODUCTS LTD.	1512 MERIVALE RD OTTAWA ON K2G3J6	NNW/215.7	0.00	<a href="#">245</a>
<a href="#">63</a>	PES	ROBINSON'S FOODMARKETS INC.	1512 MERIVALE ROAD NEPEAN ON K2G3J6	NNW/215.7	0.00	<a href="#">246</a>
<a href="#">64</a>	SCT	Kwik Kopy Printing	1529 Merivale Rd Nepean ON K2G 3J3	NNE/217.7	0.00	<a href="#">246</a>
<a href="#">64</a>	GEN	KWIK KOPY PRINTING 23-612	1529 MERIVALE ROAD NEPEAN ON K2G 3J3	NNE/217.7	0.00	<a href="#">246</a>
<a href="#">64</a>	GEN	KWIK KOPY PRINTING	1529 MERIVALE ROAD NEPEAN ON K2G 3J3	NNE/217.7	0.00	<a href="#">247</a>
<a href="#">64</a>	GEN	1514770 Ontario Ltd.	1529 Merivale Road Nepean ON	NNE/217.7	0.00	<a href="#">247</a>
<a href="#">64</a>	GEN	1514770 Ontario Ltd.	1529 Merivale Road Nepean ON K2G 3J3	NNE/217.7	0.00	<a href="#">248</a>
<a href="#">64</a>	GEN	1514770 Ontario Ltd.	1529 Merivale Road Nepean ON K2G 3J3	NNE/217.7	0.00	<a href="#">248</a>
<a href="#">64</a>	GEN	1514770 Ontario Ltd.	1529 Merivale Road Nepean ON K2G 3J3	NNE/217.7	0.00	<a href="#">248</a>
<a href="#">64</a>	GEN	1514770 Ontario Ltd.	1529 Merivale Road Nepean ON K2G 3J3	NNE/217.7	0.00	<a href="#">249</a>
<a href="#">64</a>	GEN	1514770 Ontario Ltd.	1529 Merivale Road Nepean ON	NNE/217.7	0.00	<a href="#">249</a>

<b>Map Key</b>	<b>DB</b>	<b>Company/Site Name</b>	<b>Address</b>	<b>Dir/Dist (m)</b>	<b>Elev Diff (m)</b>	<b>Page Number</b>
<a href="#">64</a>	GEN	1514770 Ontario Ltd.	1529 Merivale Road Nepean ON K2G 3J3	NNE/217.7	0.00	<a href="#">250</a>
<a href="#">64</a>	GEN	1514770 Ontario Ltd.	1529 Merivale Road Nepean ON K2G 3J3	NNE/217.7	0.00	<a href="#">250</a>
<a href="#">64</a>	GEN	1514770 Ontario Ltd.	1529 Merivale Road Nepean ON K2G 3J3	NNE/217.7	0.00	<a href="#">251</a>
<a href="#">64</a>	GEN	1514770 Ontario Ltd.	1529 Merivale Road Nepean ON K2G 3J3	NNE/217.7	0.00	<a href="#">251</a>
<a href="#">65</a>	WWIS		1509 MERIVALE RD. OTTAWA ON <b>Well ID:</b> 7296456	N/220.1	0.00	<a href="#">252</a>
<a href="#">66</a>	GEN	Canadian Tire Corporation, limited	1508A Merivale Rd Nepean ON K2G 3J6	NNW/224.5	0.00	<a href="#">255</a>
<a href="#">66</a>	GEN	Canadian Tire Corporation, limited	1508A Merivale Rd Nepean ON K2G 3J6	NNW/224.5	0.00	<a href="#">255</a>
<a href="#">66</a>	EHS		1508 Merivale Road Nepean ON K2G 3J6	NNW/224.5	0.00	<a href="#">256</a>
<a href="#">66</a>	GEN	Canadian Tire Corporation, limited	1508A Merivale Rd Nepean ON K2G 3J6	NNW/224.5	0.00	<a href="#">256</a>
<a href="#">66</a>	SPL		1508A Merivale Road, Ottawa Ottawa ON K2G 3J6	NNW/224.5	0.00	<a href="#">256</a>
<a href="#">66</a>	GEN	Canadian Tire Corporation, limited	1508A Merivale Rd Nepean ON K2G 3J6	NNW/224.5	0.00	<a href="#">257</a>
<a href="#">66</a>	GEN	Canadian Tire Corporation, limited	1508A Merivale Rd Nepean ON K2G 3J6	NNW/224.5	0.00	<a href="#">257</a>
<a href="#">67</a>	WWIS		1509 MERIVALE RD Ottawa ON	S/225.8	0.00	<a href="#">258</a>

<b>Map Key</b>	<b>DB</b>	<b>Company/Site Name</b>	<b>Address</b>	<b>Dir/Dist (m)</b>	<b>Elev Diff (m)</b>	<b>Page Number</b>
			<i>Well ID: 7171617</i>			
<a href="#">68</a>	WWIS		1509 MERIVALE RRD. OTTAWA ON <i>Well ID: 7296447</i>	NNE/226.1	0.00	<a href="#">261</a>
<a href="#">69</a>	GEN	CROWN CLEANERS LIMITED	1523A MERIVALE ROAD OTTAWA ON K2G 3J3	N/226.3	0.00	<a href="#">264</a>
<a href="#">69</a>	GEN	JAMES CROWN CLEANERS LIMITED	1523A MERIVALE ROAD OTTAWA ON	N/226.3	0.00	<a href="#">265</a>
<a href="#">69</a>	GEN	JAMES CROWN CLEANERS LIMITED	1523A MERIVALE ROAD OTTAWA ON	N/226.3	0.00	<a href="#">265</a>
<a href="#">69</a>	GEN	JAMES CROWN CLEANERS LIMITED	1523A MERIVALE ROAD OTTAWA ON	N/226.3	0.00	<a href="#">265</a>
<a href="#">69</a>	GEN	JAMES CROWN CLEANERS LIMITED	1523A MERIVALE ROAD OTTAWA ON	N/226.3	0.00	<a href="#">266</a>
<a href="#">69</a>	GEN	JAMES CROWN CLEANERS LIMITED	1523A MERIVALE ROAD OTTAWA ON K2G 3J3	N/226.3	0.00	<a href="#">266</a>
<a href="#">69</a>	GEN	JAMES CROWN CLEANERS LIMITED	1523A MERIVALE ROAD OTTAWA ON	N/226.3	0.00	<a href="#">266</a>
<a href="#">69</a>	GEN	JAMES CROWN CLEANERS LIMITED	1523A MERIVALE ROAD OTTAWA ON K2G 3J3	N/226.3	0.00	<a href="#">267</a>
<a href="#">69</a>	GEN	JAMES CROWN CLEANERS LIMITED	1523A MERIVALE ROAD OTTAWA ON K2G 3J3	N/226.3	0.00	<a href="#">267</a>
<a href="#">69</a>	GEN	JAMES CROWN CLEANERS LIMITED	1523A MERIVALE ROAD OTTAWA ON K2G 3J3	N/226.3	0.00	<a href="#">267</a>
<a href="#">69</a>	GEN	JAMES CROWN CLEANERS LIMITED	1523A MERIVALE ROAD OTTAWA ON K2G 3J3	N/226.3	0.00	<a href="#">268</a>
<a href="#">69</a>	CDRY	Crown Cleaners	1523 Merivale Rd Nepean ON K2G3J3	N/226.3	0.00	<a href="#">268</a>

<b>Map Key</b>	<b>DB</b>	<b>Company/Site Name</b>	<b>Address</b>	<b>Dir/Dist (m)</b>	<b>Elev Diff (m)</b>	<b>Page Number</b>
<a href="#">69</a>	CDRY	Crown Cleaners	1523 Merivale Rd Ottawa ON K2G3J3	N/226.3	0.00	<a href="#">269</a>
<a href="#">69</a>	GEN	JAMES CROWN CLEANERS LIMITED	1523A MERIVALE ROAD OTTAWA ON K2G 3J3	N/226.3	0.00	<a href="#">270</a>
<a href="#">69</a>	GEN	JAMES CROWN CLEANERS LIMITED	1523A MERIVALE ROAD OTTAWA ON K2G 3J3	N/226.3	0.00	<a href="#">270</a>
<a href="#">69</a>	GEN	JAMES CROWN CLEANERS LIMITED	1523A MERIVALE ROAD OTTAWA ON K2G 3J3	N/226.3	0.00	<a href="#">270</a>
<a href="#">70</a>	WWIS		lot 34 con A ON <b>Well ID:</b> 1504441	NE/227.2	0.00	<a href="#">271</a>
<a href="#">71</a>	WWIS		lot 34 con A ON <b>Well ID:</b> 1504457	ENE/229.3	0.00	<a href="#">273</a>
<a href="#">72</a>	GEN	SPIC & SPAN-VALETOR-CASH CLEANERS	1525 MERIVALE ROAD C/O 1764 WOODWARD DRIVE OTTAWA ON K2G 3J3	N/232.2	0.00	<a href="#">276</a>
<a href="#">72</a>	GEN	SPIC & SPAN-VALETOR-CASH CLEANERS 35-136	1525 MERIVALE ROAD C/O 1764 WOODWARD DRIVE OTTAWA ON K2G 3J3	N/232.2	0.00	<a href="#">276</a>
<a href="#">72</a>	GEN	CROWN CLEANERS LTD.	1525 MERIVALE ROAD NEPEAN ON K2G 3J3	N/232.2	0.00	<a href="#">277</a>
<a href="#">72</a>	GEN	CROWN CLEANERS LTD. 07-163	1525 MERIVALE ROAD NEPEAN ON K2G 3J3	N/232.2	0.00	<a href="#">277</a>
<a href="#">72</a>	GEN	CROWN CLEANERS LTD	1525 MERIVALE ROAD NEPEAN ON K2G 3J3	N/232.2	0.00	<a href="#">278</a>
<a href="#">72</a>	GEN	CROWN CLEANERS LIMITED	1525 MERIVALE ROAD NEPEAN ON K2G 3J3	N/232.2	0.00	<a href="#">278</a>
<a href="#">73</a>	WWIS		1509 MERIVALE RD. OTTAWA ON	NNE/232.3	0.00	<a href="#">278</a>

<b>Map Key</b>	<b>DB</b>	<b>Company/Site Name</b>	<b>Address</b>	<b>Dir/Dist (m)</b>	<b>Elev Diff (m)</b>	<b>Page Number</b>
			<b>Well ID:</b> 7296453			
<a href="#">74</a>	WWIS		1509 MERIVALE RD. OTTAWA ON <b>Well ID:</b> 7296448	NNE/232.4	0.00	<a href="#">281</a>
<a href="#">75</a>	WWIS		lot 34 con 1 ON <b>Well ID:</b> 1505564	SW/235.0	1.00	<a href="#">285</a>
<a href="#">76</a>	WWIS		1509 NERIVALE Ottawa ON <b>Well ID:</b> 7171613	N/238.5	0.00	<a href="#">288</a>
<a href="#">77</a>	EHS		1558 Merivale Nepean ON K2G 3J9	SE/239.3	-2.00	<a href="#">290</a>
<a href="#">78</a>	WWIS		1509 MERIVALE RD. OTTAWA ON <b>Well ID:</b> 7296454	NNE/241.4	0.00	<a href="#">291</a>
<a href="#">79</a>	WWIS		1509 MERIVALE RD. OTTAWA ON <b>Well ID:</b> 7296449	NNE/242.4	0.00	<a href="#">294</a>
<a href="#">80</a>	WWIS		1509 MERIVAL ROAD Ottawa ON <b>Well ID:</b> 7240368	NNE/242.6	0.00	<a href="#">297</a>
<a href="#">81</a>	BORE		ON	SE/242.8	-2.00	<a href="#">301</a>
<a href="#">82</a>	WWIS		lot 34 con A ON <b>Well ID:</b> 1504421	NE/243.1	0.00	<a href="#">302</a>
<a href="#">83</a>	EHS		56 Capilano Drive Nepean ON K2E	ENE/243.9	0.00	<a href="#">305</a>
<a href="#">83</a>	EHS		56 Capilano Drive Nepean ON K2E	ENE/243.9	0.00	<a href="#">305</a>
<a href="#">83</a>	EHS		56 Capilano Drive Nepean ON K2E	ENE/243.9	0.00	<a href="#">305</a>
<a href="#">84</a>	WWIS		1509 MERIVALE RD. OTTAWA ON	NNE/244.0	0.00	<a href="#">305</a>

<b>Map Key</b>	<b>DB</b>	<b>Company/Site Name</b>	<b>Address</b>	<b>Dir/Dist (m)</b>	<b>Elev Diff (m)</b>	<b>Page Number</b>
			<b>Well ID:</b> 7296455			
<a href="#">85</a>	CA	BUFFET TREASURES OF CHINA (JOHN LEUNG)	1547 MERIVALE ROAD NEPEAN CITY ON K2G 4V3	E/245.0	-0.45	<a href="#">308</a>
<a href="#">85</a>	GEN	Minto Commerical	1547 Merivale Road Nepean ON K2G 4V3	E/245.0	-0.45	<a href="#">309</a>
<a href="#">85</a>	INC		1547 MERIVALE ROAD, OTTAWA ON	E/245.0	-0.45	<a href="#">309</a>
<a href="#">85</a>	GEN	Minto Development	1547 Merivale Rd Ottawa ON	E/245.0	-0.45	<a href="#">310</a>
<a href="#">85</a>	GEN	Minto Development	1547 Merivale Rd Ottawa ON	E/245.0	-0.45	<a href="#">310</a>
<a href="#">85</a>	GEN	Minto Development	1547 Merivale Rd Ottawa ON	E/245.0	-0.45	<a href="#">311</a>
<a href="#">85</a>	GEN	Minto Development	1547 Merivale Rd Ottawa ON	E/245.0	-0.45	<a href="#">311</a>
<a href="#">85</a>	GEN	Minto Properties Inc	1547 Merivale Rd Ottawa ON	E/245.0	-0.45	<a href="#">311</a>
<a href="#">85</a>	SPL	City of Ottawa	1547 Merivale Road Ottawa ON	E/245.0	-0.45	<a href="#">312</a>
<a href="#">85</a>	GEN	Minto Properties Inc	1547 Merivale Rd Ottawa ON K2G 4V3	E/245.0	-0.45	<a href="#">312</a>
<a href="#">85</a>	GEN	W.H. Wayne Dentistry Professional Corporation	1547 Merivale Road Suite 230 Ottawa ON K2G 4V3	E/245.0	-0.45	<a href="#">313</a>
<a href="#">85</a>	GEN	W.H. Wayne Dentistry Professional Corporation	1547 Merivale Road Suite 230 Ottawa ON K2G 4V3	E/245.0	-0.45	<a href="#">313</a>
<a href="#">85</a>	GEN	Minto Properties Inc	1547 Merivale Rd Ottawa ON K2G 4V3	E/245.0	-0.45	<a href="#">314</a>



<b>Map Key</b>	<b>DB</b>	<b>Company/Site Name</b>	<b>Address</b>	<b>Dir/Dist (m)</b>	<b>Elev Diff (m)</b>	<b>Page Number</b>
<a href="#">85</a>	GEN	1172256 ONTARIO INC	1547 MERIVALE RD. UNIT #1 NEPEAN ON K3G 4V3	E/245.0	-0.45	<a href="#">314</a>
<a href="#">85</a>	GEN	Minto Properties Inc	1547 Merivale Rd Ottawa ON K2G 4V3	E/245.0	-0.45	<a href="#">314</a>
<a href="#">85</a>	GEN	W.H. Wayne Dentistry Professional Corporation	1547 Merivale Road Suite 230 Ottawa ON K2G 4V3	E/245.0	-0.45	<a href="#">315</a>
<a href="#">85</a>	GEN	W.H. Wayne Dentistry Professional Corporation	1547 Merivale Road Suite 230 Ottawa ON K2G 4V3	E/245.0	-0.45	<a href="#">315</a>
<a href="#">85</a>	EASR	COSTCO WHOLESALE CANADA LTD	1547 MERIVALE RD OTTAWA ON K2G 4V3	E/245.0	-0.45	<a href="#">316</a>
<a href="#">85</a>	GEN	W.H. Wayne Dentistry Professional Corporation	1547 Merivale Road Suite 230 Ottawa ON K2G 4V3	E/245.0	-0.45	<a href="#">316</a>
<a href="#">85</a>	GEN	W.H. Wayne Dentistry Professional Corporation	1547 Merivale Road Suite 230 Ottawa ON K2G 4V3	E/245.0	-0.45	<a href="#">316</a>
<a href="#">85</a>	GEN	W.H. Wayne Dentistry Professional Corporation	1547 Merivale Road Suite 230 Ottawa ON K2G 4V3	E/245.0	-0.45	<a href="#">317</a>
<a href="#">86</a>	GEN	CITY VIEW 1-HOUR PHOTO	1515 MERIVALE ROAD NEPEAN ON K2G 3J3	N/248.5	0.00	<a href="#">317</a>
<a href="#">86</a>	GEN	CITY VIEW 1-HOUR PHOTO 07- 377	DIV. LANCASTER SHOPPING CENTRE LTD. 1515 MERIVALE ROAD NEPEAN ON K2G 3J3	N/248.5	0.00	<a href="#">317</a>
<a href="#">87</a>	WWIS		1509 MERVALE RD Ottawa ON <b>Well ID:</b> 7171616	NNE/248.6	0.00	<a href="#">318</a>
<a href="#">88</a>	WWIS		lot 34 con 1 ON <b>Well ID:</b> 1505519	WSW/248.9	0.97	<a href="#">321</a>

# Executive Summary: Summary By Data Source

## **BORE - Borehole**

A search of the BORE database, dated 1875-Jul 2018 has found that there are 3 BORE site(s) within approximately 0.25 kilometers of the project property.

<b><u>Equal/Higher Elevation</u></b>	<b><u>Address</u></b>	<b><u>Direction</u></b>	<b><u>Distance (m)</u></b>	<b><u>Map Key</u></b>
	ON	ESE	72.96	<a href="#"><u>5</u></a>
	ON	E	79.09	<a href="#"><u>8</u></a>

<b><u>Lower Elevation</u></b>	<b><u>Address</u></b>	<b><u>Direction</u></b>	<b><u>Distance (m)</u></b>	<b><u>Map Key</u></b>
	ON	SE	242.82	<a href="#"><u>81</u></a>

## **CA - Certificates of Approval**

A search of the CA database, dated 1985-Oct 30, 2011\* has found that there are 9 CA site(s) within approximately 0.25 kilometers of the project property.

<b><u>Equal/Higher Elevation</u></b>	<b><u>Address</u></b>	<b><u>Direction</u></b>	<b><u>Distance (m)</u></b>	<b><u>Map Key</u></b>
SHELL CANADA PRODUCTS CO. -LOTS 117-126	MERIVALE RD./ROSLAND AVE. NEPEAN CITY ON	E	79.77	<a href="#"><u>9</u></a>
SHELL CANADA PRODUCTS CO. -LOTS 117-126	MERIVALE RD./ROSLAND AVE. NEPEAN CITY ON	E	79.77	<a href="#"><u>9</u></a>
O'TOOLES ROADHOUSE RESTAURANTS	CORNER MERIVALE RD. & CAPICANO NEPEAN CITY ON	NE	95.95	<a href="#"><u>14</u></a>
TG QUICKLY'S	CAPILANO & MERIVALE NEPEAN CITY ON	NE	95.95	<a href="#"><u>14</u></a>

<u>Equal/Higher Elevation</u>	<u>Address</u>	<u>Direction</u>	<u>Distance (m)</u>	<u>Map Key</u>
PIZZA EXTRA LTD.	1541 MERIVALE ROAD NEPEAN CITY ON	ENE	160.70	<a href="#">40</a>
<u>Lower Elevation</u>	<u>Address</u>	<u>Direction</u>	<u>Distance (m)</u>	<u>Map Key</u>
MERIVALE BINGO	1545 MERIVALE ROAD NEPEAN CITY ON K2G 3J4	E	110.95	<a href="#">21</a>
Ultramar Ltd.	1543 Merivale Road Ottawa ON	E	110.95	<a href="#">21</a>
Ultramar Ltee/Ultramar Ltd.	1543 Merivale Rd Ottawa ON	E	110.95	<a href="#">21</a>
BUFFET TREASURES OF CHINA (JOHN LEUNG)	1547 MERIVALE ROAD NEPEAN CITY ON K2G 4V3	E	244.97	<a href="#">85</a>

### **CDRY - Dry Cleaning Facilities**

A search of the CDRY database, dated Jan 2004-Dec 2021 has found that there are 2 CDRY site(s) within approximately 0.25 kilometers of the project property.

<u>Equal/Higher Elevation</u>	<u>Address</u>	<u>Direction</u>	<u>Distance (m)</u>	<u>Map Key</u>
Crown Cleaners	1523 Merivale Rd Nepean ON K2G3J3	N	226.25	<a href="#">69</a>
Crown Cleaners	1523 Merivale Rd Ottawa ON K2G3J3	N	226.25	<a href="#">69</a>

### **CPU - Certificates of Property Use**

A search of the CPU database, dated 1994 - Feb 28, 2023 has found that there are 1 CPU site(s) within approximately 0.25 kilometers of the project property.

<u>Equal/Higher Elevation</u>	<u>Address</u>	<u>Direction</u>	<u>Distance (m)</u>	<u>Map Key</u>
1541 Merivale Road Limited	1541 Merivale Road Ottawa, ON K2P 1Z3 Canada ON	ENE	160.70	<a href="#">40</a>

<u>Equal/Higher Elevation</u>	<u>Address</u>	<u>Direction</u>	<u>Distance (m)</u>	<u>Map Key</u>
-------------------------------	----------------	------------------	---------------------	----------------

### **DTNK - Delisted Fuel Tanks**

A search of the DTNK database, dated Feb 28, 2022 has found that there are 21 DTNK site(s) within approximately 0.25 kilometers of the project property.

<u>Equal/Higher Elevation</u>	<u>Address</u>	<u>Direction</u>	<u>Distance (m)</u>	<u>Map Key</u>
SHELL CANADA PRODUCTS**	1548 MERIVALE RD NEPEAN ON K2G 3J8	ESE	86.83	<a href="#">11</a>
	1548 MERIVALE RD NEPEAN ON K2G 3J8	ESE	86.83	<a href="#">11</a>
MERIVALE SERVICE CENTER	1548 MERIVALE RD NEPEAN ON K2G 3J8	ESE	86.83	<a href="#">11</a>
1189526 ONTARIO INC	1537 MERIVALE RD NEPEAN K2G 3J3 ON CA ON	NE	144.68	<a href="#">35</a>
1189526 ONTARIO INC	1537 MERIVALE RD NEPEAN ON K2G 3J3	NE	144.68	<a href="#">35</a>
1189526 ONTARIO INC	1537 MERIVALE RD NEPEAN ON	NE	144.68	<a href="#">35</a>
1189526 ONTARIO INC	1537 MERIVALE RD NEPEAN K2G 3J3 ON CA ON	NE	144.68	<a href="#">35</a>
1189526 ONTARIO INC	1537 MERIVALE RD NEPEAN K2G 3J3 ON CA ON	NE	144.68	<a href="#">35</a>
<b><u>Lower Elevation</u></b>	<b><u>Address</u></b>	<b><u>Direction</u></b>	<b><u>Distance (m)</u></b>	<b><u>Map Key</u></b>
MARK W LINZMAYER	1543 MERIVALE RD NEPEAN ON K2G 3J4	E	110.95	<a href="#">21</a>

LAM'S PETROLEUM	1543 MERIVALE RD NEPEAN ON	E	110.95	<a href="#">21</a>
LAM'S PETROLEUM	1543 MERIVALE RD NEPEAN ON	E	110.95	<a href="#">21</a>
LAM'S PETROLEUM	1543 MERIVALE RD NEPEAN ON	E	110.95	<a href="#">21</a>
LAM'S PETROLEUM	1543 MERIVALE RD NEPEAN K2G 3J4 ON CA ON	E	110.95	<a href="#">21</a>
LAM'S PETROLEUM	1543 MERIVALE RD NEPEAN K2G 3J4 ON CA ON	E	110.95	<a href="#">21</a>
LAM'S PETROLEUM	1543 MERIVALE RD NEPEAN K2G 3J4 ON CA ON	E	110.95	<a href="#">21</a>
LAM'S PETROLEUM	1543 MERIVALE RD NEPEAN K2G 3J4 ON CA ON	E	110.95	<a href="#">21</a>
LAM'S PETROLEUM	1543 MERIVALE RD NEPEAN K2G 3J4 ON CA ON	E	110.95	<a href="#">21</a>
LAM'S PETROLEUM	1543 MERIVALE RD NEPEAN K2G 3J4 ON CA ON	E	110.95	<a href="#">21</a>
LAM'S PETROLEUM	1543 MERIVALE RD NEPEAN K2G 3J4 ON CA ON	E	110.95	<a href="#">21</a>
LAM'S PETROLEUM	1543 MERIVALE RD NEPEAN ON K2G 3J4	E	110.95	<a href="#">21</a>
LAM'S PETROLEUM	1543 MERIVALE RD NEPEAN ON K2G 3J4	E	110.95	<a href="#">21</a>

## **EASR - Environmental Activity and Sector Registry**

A search of the EASR database, dated Oct 2011- Feb 28, 2023 has found that there are 1 EASR site(s) within approximately 0.25 kilometers of the project property.

<b><u>Lower Elevation</u></b>	<b><u>Address</u></b>	<b><u>Direction</u></b>	<b><u>Distance (m)</u></b>	<b><u>Map Key</u></b>
COSTCO WHOLESALE CANADA LTD	1547 MERIVALE RD OTTAWA ON K2G 4V3	E	244.97	<a href="#">85</a>

## **EBR - Environmental Registry**

A search of the EBR database, dated 1994 - Feb 28, 2023 has found that there are 2 EBR site(s) within approximately 0.25 kilometers of the project property.

<b><u>Lower Elevation</u></b>	<b><u>Address</u></b>	<b><u>Direction</u></b>	<b><u>Distance (m)</u></b>	<b><u>Map Key</u></b>
Ultramar Ltd.	1543 Merivale Road Ottawa CITY OF OTTAWA ON	E	110.95	<a href="#">21</a>
Ultramar Ltd.	1543 Merivale Road Ottawa Ontario Ottawa ON	E	110.95	<a href="#">21</a>

## **ECA - Environmental Compliance Approval**

A search of the ECA database, dated Oct 2011- Feb 28, 2023 has found that there are 3 ECA site(s) within approximately 0.25 kilometers of the project property.

<b><u>Equal/Higher Elevation</u></b>	<b><u>Address</u></b>	<b><u>Direction</u></b>	<b><u>Distance (m)</u></b>	<b><u>Map Key</u></b>
Theberge Developments Land Holdings Limited	21 Withrow Ave Ottawa ON K1Z 5L5	W	163.92	<a href="#">46</a>

<b><u>Lower Elevation</u></b>	<b><u>Address</u></b>	<b><u>Direction</u></b>	<b><u>Distance (m)</u></b>	<b><u>Map Key</u></b>
Ultramar Ltee/Ultramar Ltd.	1543 Merivale Rd Ottawa ON H3A 3L3	E	110.95	<a href="#">21</a>
Ultramar Ltd.	1543 Merivale Road Ottawa ON	E	110.95	<a href="#">21</a>

## **EHS - ERIS Historical Searches**

A search of the EHS database, dated 1999-Dec 31, 2022 has found that there are 28 EHS site(s) within approximately 0.25 kilometers of the project property.

<b><u>Equal/Higher Elevation</u></b>	<b><u>Address</u></b>	<b><u>Direction</u></b>	<b><u>Distance (m)</u></b>	<b><u>Map Key</u></b>
	1537 Merivale Road Ottawa ON	NE	144.68	<a href="#"><u>35</u></a>
	1541 Merivale Road Nepean ON K2G 5W1	ENE	153.12	<a href="#"><u>37</u></a>
	1541 Merivale Rd Ottawa ON K2G 5W1	ENE	160.70	<a href="#"><u>40</u></a>
	1541 Merivale Road n/a ON	ENE	160.70	<a href="#"><u>40</u></a>
	1541 Merivale Road Ottawa ON	ENE	160.70	<a href="#"><u>40</u></a>
	1541 Merivale Ottawa ON K2G 5W1	ENE	160.70	<a href="#"><u>40</u></a>
	1541 Merivale Road Ottawa ON K2G 5W1	ENE	160.70	<a href="#"><u>40</u></a>
	1533 Merivale Rd Nepean ON K2G 3J3	NNE	188.32	<a href="#"><u>51</u></a>
	1533 Merivale Road Nepean ON K2G 3J3	NNE	188.32	<a href="#"><u>51</u></a>
	1533 Merivale Road Nepean ON K2G 3J3	NNE	188.32	<a href="#"><u>51</u></a>
	1509B Merivale Road Nepean ON K2G 3J3	NNE	209.83	<a href="#"><u>61</u></a>

<u>Equal/Higher Elevation</u>	<u>Address</u>	<u>Direction</u>	<u>Distance (m)</u>	<u>Map Key</u>
	1509B Merivale Road Nepean ON K2G 3J3	NNE	209.83	<a href="#">61</a>
	1509B Merivale Road Nepean ON K2G 3J3	NNE	209.83	<a href="#">61</a>
	1508 Merivale Road Nepean ON K2G 3J6	NNW	224.50	<a href="#">66</a>
	56 Capilano Drive Nepean ON K2E	ENE	243.90	<a href="#">83</a>
	56 Capilano Drive Nepean ON K2E	ENE	243.90	<a href="#">83</a>
	56 Capilano Drive Nepean ON K2E	ENE	243.90	<a href="#">83</a>
<u>Lower Elevation</u>	<u>Address</u>	<u>Direction</u>	<u>Distance (m)</u>	<u>Map Key</u>
	1543 Merivale Road n/a ON	E	110.95	<a href="#">21</a>
	1545 Merivale Rd Ottawa ON K2G 5W1	E	110.95	<a href="#">21</a>
	1545 Merivale Road Ottawa ON	E	110.95	<a href="#">21</a>
	1545 Merivale Road Nepean ON K2G 3J4	E	127.06	<a href="#">27</a>
	1550 Merivale Rd Nepean ON K2G 3J8	SE	134.35	<a href="#">32</a>



1550 Merivale Rd Nepean ON K2G 3J8	SE	134.35	<a href="#">32</a>
1550 Merivale Rd Nepean ON K2G 3J8	SE	134.35	<a href="#">32</a>
1545 Merivale Rd Nepean ON K2G 3J4	E	160.97	<a href="#">43</a>
1545 Merivale Rd Nepean ON K2G 3J4	E	160.97	<a href="#">43</a>
1545 Merivale Rd Nepean ON K2G 3J4	E	160.97	<a href="#">43</a>
1558 Merivale Nepean ON K2G 3J9	SE	239.26	<a href="#">77</a>

### **FST - Fuel Storage Tank**

A search of the FST database, dated Feb 28, 2022 has found that there are 17 FST site(s) within approximately 0.25 kilometers of the project property.

<b><u>Equal/Higher Elevation</u></b>	<b><u>Address</u></b>	<b><u>Direction</u></b>	<b><u>Distance (m)</u></b>	<b><u>Map Key</u></b>
1681734 ONTARIO INC O/A SHELL C03499	1548 MERIVALE RD NEPEAN K2G 3J8 ON CA ON	ESE	86.83	<a href="#">11</a>
1681734 ONTARIO INC O/A SHELL C03499	1548 MERIVALE RD NEPEAN K2G 3J8 ON CA ON	ESE	86.83	<a href="#">11</a>
1681734 ONTARIO INC O/A SHELL C03499	1548 MERIVALE RD NEPEAN K2G 3J8 ON CA ON	ESE	86.83	<a href="#">11</a>
1189526 ONTARIO INC	1537 MERIVALE RD NEPEAN K2G 3J3 ON CA ON	NE	144.68	<a href="#">35</a>

<b><u>Equal/Higher Elevation</u></b>	<b><u>Address</u></b>	<b><u>Direction</u></b>	<b><u>Distance (m)</u></b>	<b><u>Map Key</u></b>
1189526 ONTARIO INC	1537 MERIVALE RD NEPEAN K2G 3J3 ON CA ON	NE	144.68	<a href="#"><u>35</u></a>
1189526 ONTARIO INC	1537 MERIVALE RD NEPEAN K2G 3J3 ON CA ON	NE	144.68	<a href="#"><u>35</u></a>
<b><u>Lower Elevation</u></b>	<b><u>Address</u></b>	<b><u>Direction</u></b>	<b><u>Distance (m)</u></b>	<b><u>Map Key</u></b>
LAM'S PETROLEUM	1543 MERIVALE RD NEPEAN K2G 3J4 ON CA ON	E	110.95	<a href="#"><u>21</u></a>
LAM'S PETROLEUM	1543 MERIVALE RD NEPEAN K2G 3J4 ON CA ON	E	110.95	<a href="#"><u>21</u></a>
LAM'S PETROLEUM	1543 MERIVALE RD NEPEAN K2G 3J4 ON CA ON	E	110.95	<a href="#"><u>21</u></a>
LAM'S PETROLEUM	1543 MERIVALE RD NEPEAN K2G 3J4 ON CA ON	E	110.95	<a href="#"><u>21</u></a>
LAM'S PETROLEUM	1543 MERIVALE RD NEPEAN K2G 3J4 ON CA ON	E	110.95	<a href="#"><u>21</u></a>
LAM'S PETROLEUM	1543 MERIVALE RD NEPEAN K2G 3J4 ON CA ON	E	110.95	<a href="#"><u>21</u></a>
LAM'S PETROLEUM	1543 MERIVALE RD NEPEAN K2G 3J4 ON CA ON	E	110.95	<a href="#"><u>21</u></a>
LAM'S PETROLEUM	1543 MERIVALE RD NEPEAN K2G 3J4 ON CA ON	E	110.95	<a href="#"><u>21</u></a>
LAM'S PETROLEUM	1543 MERIVALE RD NEPEAN K2G 3J4 ON CA ON	E	110.95	<a href="#"><u>21</u></a>
LAM'S PETROLEUM	1543 MERIVALE RD NEPEAN K2G 3J4 ON CA ON	E	110.95	<a href="#"><u>21</u></a>
LAM'S PETROLEUM	1543 MERIVALE RD NEPEAN K2G 3J4 ON CA ON	E	110.95	<a href="#"><u>21</u></a>
LAM'S PETROLEUM	1543 MERIVALE RD NEPEAN K2G 3J4 ON CA ON	E	110.95	<a href="#"><u>21</u></a>
LAM'S PETROLEUM	1543 MERIVALE RD NEPEAN K2G 3J4 ON CA ON	E	110.95	<a href="#"><u>21</u></a>
PARKLAND CORPORATION	1543 MERIVALE RD NEPEAN K2G 3J4 ON CA ON	E	110.95	<a href="#"><u>21</u></a>

PARKLAND CORPORATION	1543 MERIVALE RD NEPEAN K2G 3J4 ON CA ON	E	110.95	<a href="#">21</a>
LAM'S PETROLEUM	1543 MERIVALE RD NEPEAN K2G 3J4 ON CA ON	E	110.95	<a href="#">21</a>

### **FSTH - Fuel Storage Tank - Historic**

A search of the FSTH database, dated Pre-Jan 2010\* has found that there are 4 FSTH site(s) within approximately 0.25 kilometers of the project property.

<b><u>Equal/Higher Elevation</u></b>	<b><u>Address</u></b>	<b><u>Direction</u></b>	<b><u>Distance (m)</u></b>	<b><u>Map Key</u></b>
1561643 ONTARIO INC O/A GAS STN	1548 MERIVALE RD NEPEAN ON K2G 3J8	ESE	86.83	<a href="#">11</a>
T & P SHELL	1548 MERIVALE RD NEPEAN ON K2G 3J8	ESE	86.83	<a href="#">11</a>

<b><u>Lower Elevation</u></b>	<b><u>Address</u></b>	<b><u>Direction</u></b>	<b><u>Distance (m)</u></b>	<b><u>Map Key</u></b>
LAM'S PETROLEUM	1543 MERIVALE RD NEPEAN ON	E	110.95	<a href="#">21</a>
LAM'S PETROLEUM	1543 MERIVALE RD NEPEAN ON K2G 3J4	E	110.95	<a href="#">21</a>

### **GEN - Ontario Regulation 347 Waste Generators Summary**

A search of the GEN database, dated 1986-Oct 31, 2022 has found that there are 94 GEN site(s) within approximately 0.25 kilometers of the project property.

<b><u>Equal/Higher Elevation</u></b>	<b><u>Address</u></b>	<b><u>Direction</u></b>	<b><u>Distance (m)</u></b>	<b><u>Map Key</u></b>
The Laurin Group	1548 Merivale Road Ottawa ON	ESE	86.83	<a href="#">11</a>
Ottawa-Carleton District School Board Health & Safety	20 Rossland Avenue Nepean ON K2G 1H6	SW	126.57	<a href="#">26</a>

<b><u>Equal/Higher Elevation</u></b>	<b><u>Address</u></b>	<b><u>Direction</u></b>	<b><u>Distance (m)</u></b>	<b><u>Map Key</u></b>
Trow Associates Inc.	1541 Merivale Road Ottawa ON K2G 3J6	ENE	160.70	<a href="#"><u>40</u></a>
1541 Merivale Road Ltd.	1541 Merivale Road OTTAWA ON	ENE	160.70	<a href="#"><u>40</u></a>
1541 Merivale Road Ltd.	1541 Merivale Road Ottawa ON K2G 5W1	ENE	160.70	<a href="#"><u>40</u></a>
1541 Merivale Road Ltd.	1541 Merivale Road Ottawa ON K2G 5W1	ENE	160.70	<a href="#"><u>40</u></a>
Ottawa-Carleton District School Board	Elizabeth Wyn Wood 20 Rossland Avenue Nepean ON K2G 1H6	SSW	177.51	<a href="#"><u>48</u></a>
Ottawa-Carleton District School Board	20 Rossland Avenue Nepean ON K2G 1H6	SSW	177.51	<a href="#"><u>48</u></a>
Ottawa-Carleton District School Board	20 Rossland Avenue Nepean ON K2G 1H6	SSW	177.51	<a href="#"><u>48</u></a>
Ottawa-Carleton District School Board	20 Rossland Avenue Nepean ON K2G 1H6	SSW	177.51	<a href="#"><u>48</u></a>
Ottawa-Carleton District School Board	20 Rossland Avenue Nepean ON K2G 1H6	SSW	177.51	<a href="#"><u>48</u></a>
Ottawa-Carleton District School Board	20 Rossland Avenue Nepean ON K2G 1H6	SSW	177.51	<a href="#"><u>48</u></a>
Ottawa-Carleton District School Board	20 Rossland Avenue Nepean ON	SSW	177.51	<a href="#"><u>48</u></a>
Ottawa-Carleton District School Board	20 Rossland Avenue Nepean ON K2G 1H6	SSW	177.51	<a href="#"><u>48</u></a>

<u>Equal/Higher Elevation</u>	<u>Address</u>	<u>Direction</u>	<u>Distance (m)</u>	<u>Map Key</u>
Ottawa-Carleton District School Board	20 Rossland Avenue Nepean ON K2G 1H6	SSW	177.51	<a href="#">48</a>
Ottawa-Carleton District School Board	20 Rossland Avenue Nepean ON K2G 1H6	SSW	177.51	<a href="#">48</a>
Ottawa-Carleton District School Board Health & Safety	20 Rossland Avenue Nepean ON K2G 1H6	SSW	177.51	<a href="#">48</a>
Ottawa-Carleton District School Board Health & Safety	20 Rossland Avenue Nepean ON K2G 1H6	SSW	177.51	<a href="#">48</a>
Ottawa-Carleton District School Board Health & Safety	20 Rossland Avenue Nepean ON K2G 1H6	SSW	177.51	<a href="#">48</a>
THROOP PHOTO-123018 CANADA INC.	1516 MERIVALE RD. NEPEAN ON K2G 3J6	NNW	179.17	<a href="#">49</a>
THROOP PHOTO-123018 CANADA INC. 29-342	1516 MERIVALE RD. NEPEAN ON K2G 3J6	NNW	179.17	<a href="#">49</a>
THROOP PHOTO	1516 MERIVALE ROAD NEPEAN ON K2G 3J6	NNW	179.17	<a href="#">49</a>
PHARMA PLUS DRUGMARTS LTD.	1516 MERIVALE ROAD NEPEAN ON K2G 3J6	NNW	179.17	<a href="#">49</a>
BENJAIN MOORE CENTURY PAINT & DECORATING STORES	1514 MERIVALE ROAD NEPEAN ON	NNW	203.24	<a href="#">57</a>
KWIK KOPY PRINTING 23-612	1529 MERIVALE ROAD NEPEAN ON K2G 3J3	NNE	217.73	<a href="#">64</a>

<u>Equal/Higher Elevation</u>	<u>Address</u>	<u>Direction</u>	<u>Distance (m)</u>	<u>Map Key</u>
KWIK KOPY PRINTING	1529 MERIVALE ROAD NEPEAN ON K2G 3J3	NNE	217.73	<a href="#">64</a>
1514770 Ontario Ltd.	1529 Merivale Road Nepean ON	NNE	217.73	<a href="#">64</a>
1514770 Ontario Ltd.	1529 Merivale Road Nepean ON K2G 3J3	NNE	217.73	<a href="#">64</a>
1514770 Ontario Ltd.	1529 Merivale Road Nepean ON K2G 3J3	NNE	217.73	<a href="#">64</a>
1514770 Ontario Ltd.	1529 Merivale Road Nepean ON K2G 3J3	NNE	217.73	<a href="#">64</a>
1514770 Ontario Ltd.	1529 Merivale Road Nepean ON	NNE	217.73	<a href="#">64</a>
1514770 Ontario Ltd.	1529 Merivale Road Nepean ON K2G 3J3	NNE	217.73	<a href="#">64</a>
1514770 Ontario Ltd.	1529 Merivale Road Nepean ON K2G 3J3	NNE	217.73	<a href="#">64</a>
1514770 Ontario Ltd.	1529 Merivale Road Nepean ON K2G 3J3	NNE	217.73	<a href="#">64</a>
1514770 Ontario Ltd.	1529 Merivale Road Nepean ON K2G 3J3	NNE	217.73	<a href="#">64</a>
1514770 Ontario Ltd.	1529 Merivale Road Nepean ON K2G 3J3	NNE	217.73	<a href="#">64</a>
1514770 Ontario Ltd.	1529 Merivale Road Nepean ON K2G 3J3	NNE	217.73	<a href="#">64</a>
Canadian Tire Corporation, limited	1508A Merivale Rd Nepean ON K2G 3J6	NNW	224.50	<a href="#">66</a>

<u>Equal/Higher Elevation</u>	<u>Address</u>	<u>Direction</u>	<u>Distance (m)</u>	<u>Map Key</u>
Canadian Tire Corporation, limited	1508A Merivale Rd Nepean ON K2G 3J6	NNW	224.50	<a href="#">66</a>
Canadian Tire Corporation, limited	1508A Merivale Rd Nepean ON K2G 3J6	NNW	224.50	<a href="#">66</a>
Canadian Tire Corporation, limited	1508A Merivale Rd Nepean ON K2G 3J6	NNW	224.50	<a href="#">66</a>
Canadian Tire Corporation, limited	1508A Merivale Rd Nepean ON K2G 3J6	NNW	224.50	<a href="#">66</a>
JAMES CROWN CLEANERS LIMITED	1523A MERIVALE ROAD OTTAWA ON K2G 3J3	N	226.25	<a href="#">69</a>
JAMES CROWN CLEANERS LIMITED	1523A MERIVALE ROAD OTTAWA ON K2G 3J3	N	226.25	<a href="#">69</a>
JAMES CROWN CLEANERS LIMITED	1523A MERIVALE ROAD OTTAWA ON K2G 3J3	N	226.25	<a href="#">69</a>
JAMES CROWN CLEANERS LIMITED	1523A MERIVALE ROAD OTTAWA ON K2G 3J3	N	226.25	<a href="#">69</a>
JAMES CROWN CLEANERS LIMITED	1523A MERIVALE ROAD OTTAWA ON K2G 3J3	N	226.25	<a href="#">69</a>
CROWN CLEANERS LIMITED	1523A MERIVALE ROAD OTTAWA ON K2G 3J3	N	226.25	<a href="#">69</a>
JAMES CROWN CLEANERS LIMITED	1523A MERIVALE ROAD OTTAWA ON	N	226.25	<a href="#">69</a>

<b><u>Equal/Higher Elevation</u></b>	<b><u>Address</u></b>	<b><u>Direction</u></b>	<b><u>Distance (m)</u></b>	<b><u>Map Key</u></b>
JAMES CROWN CLEANERS LIMITED	1523A MERIVALE ROAD OTTAWA ON	N	226.25	<a href="#">69</a>
JAMES CROWN CLEANERS LIMITED	1523A MERIVALE ROAD OTTAWA ON	N	226.25	<a href="#">69</a>
JAMES CROWN CLEANERS LIMITED	1523A MERIVALE ROAD OTTAWA ON	N	226.25	<a href="#">69</a>
JAMES CROWN CLEANERS LIMITED	1523A MERIVALE ROAD OTTAWA ON K2G 3J3	N	226.25	<a href="#">69</a>
JAMES CROWN CLEANERS LIMITED	1523A MERIVALE ROAD OTTAWA ON	N	226.25	<a href="#">69</a>
JAMES CROWN CLEANERS LIMITED	1523A MERIVALE ROAD OTTAWA ON K2G 3J3	N	226.25	<a href="#">69</a>
JAMES CROWN CLEANERS LIMITED	1523A MERIVALE ROAD OTTAWA ON K2G 3J3	N	226.25	<a href="#">69</a>
SPIC & SPAN-VALETOR-CASH CLEANERS	1525 MERIVALE ROAD C/O 1764 WOODWARD DRIVE OTTAWA ON K2G 3J3	N	232.18	<a href="#">72</a>
SPIC & SPAN-VALETOR-CASH CLEANERS 35-136	1525 MERIVALE ROAD C/O 1764 WOODWARD DRIVE OTTAWA ON K2G 3J3	N	232.18	<a href="#">72</a>
CROWN CLEANERS LTD.	1525 MERIVALE ROAD NEPEAN ON K2G 3J3	N	232.18	<a href="#">72</a>
CROWN CLEANERS LTD. 07-163	1525 MERIVALE ROAD NEPEAN ON K2G 3J3	N	232.18	<a href="#">72</a>
CROWN CLEANERS LTD	1525 MERIVALE ROAD NEPEAN ON K2G 3J3	N	232.18	<a href="#">72</a>



<b><u>Equal/Higher Elevation</u></b>	<b><u>Address</u></b>	<b><u>Direction</u></b>	<b><u>Distance (m)</u></b>	<b><u>Map Key</u></b>
CROWN CLEANERS LIMITED	1525 MERIVALE ROAD NEPEAN ON K2G 3J3	N	232.18	<a href="#">72</a>
CITY VIEW 1-HOUR PHOTO	1515 MERIVALE ROAD NEPEAN ON K2G 3J3	N	248.53	<a href="#">86</a>
CITY VIEW 1-HOUR PHOTO 07-377	DIV. LANCASTER SHOPPING CENTRE LTD. 1515 MERIVALE ROAD NEPEAN ON K2G 3J3	N	248.53	<a href="#">86</a>

<b><u>Lower Elevation</u></b>	<b><u>Address</u></b>	<b><u>Direction</u></b>	<b><u>Distance (m)</u></b>	<b><u>Map Key</u></b>
STEVEN KIMMEL	1545 MERIVALE RD OTTAWA ON K2G 3J4	E	110.95	<a href="#">21</a>
Ultramar Ltd	1543 Merivale Rd. Ottawa ON K2G 3J4	E	110.95	<a href="#">21</a>
Ultramar Ltd	1543 Merivale Rd. Ottawa ON	E	110.95	<a href="#">21</a>
Ultramar Ltd	1543 Merivale Rd. Ottawa ON	E	110.95	<a href="#">21</a>
Ultramar Ltd	1543 Merivale Rd. Ottawa ON	E	110.95	<a href="#">21</a>
Ultramar Ltd	1543 Merivale Rd. Ottawa ON K2G 3J4	E	110.95	<a href="#">21</a>
Ultramar Ltd	1543 Merivale Rd. Ottawa ON	E	110.95	<a href="#">21</a>
Ultramar Ltd	1543 Merivale Rd. Ottawa ON K2G 3J4	E	110.95	<a href="#">21</a>

Ultramar Ltd	1543 Merivale Rd. Ottawa ON K2G 3J4	E	110.95	<a href="#"><u>21</u></a>
Ultramar Ltd	1543 Merivale Rd. Ottawa ON K2G 3J4	E	110.95	<a href="#"><u>21</u></a>
Parkland Fuel Corp.	1543 Merivale Rd. Ottawa ON K2G 3J4	E	110.95	<a href="#"><u>21</u></a>
Parkland Fuel Corp.	1543 Merivale Rd. Ottawa ON K2G 3J4	E	110.95	<a href="#"><u>21</u></a>
Parkland Corp.	1543 Merivale Rd. Ottawa ON K2G 3J4	E	110.95	<a href="#"><u>21</u></a>
Parkland Corp.	1543 Merivale Rd. Ottawa ON K2G 3J4	E	110.95	<a href="#"><u>21</u></a>
Minto Commerical	1547 Merivale Road Nepean ON K2G 4V3	E	244.97	<a href="#"><u>85</u></a>
Minto Development	1547 Merivale Rd Ottawa ON	E	244.97	<a href="#"><u>85</u></a>
Minto Development	1547 Merivale Rd Ottawa ON	E	244.97	<a href="#"><u>85</u></a>
Minto Development	1547 Merivale Rd Ottawa ON	E	244.97	<a href="#"><u>85</u></a>
Minto Development	1547 Merivale Rd Ottawa ON	E	244.97	<a href="#"><u>85</u></a>
Minto Properties Inc	1547 Merivale Rd Ottawa ON	E	244.97	<a href="#"><u>85</u></a>

Minto Properties Inc	1547 Merivale Rd Ottawa ON K2G 4V3	E	244.97	<a href="#">85</a>
W.H. Wayne Dentistry Professional Corporation	1547 Merivale Road Suite 230 Ottawa ON K2G 4V3	E	244.97	<a href="#">85</a>
W.H. Wayne Dentistry Professional Corporation	1547 Merivale Road Suite 230 Ottawa ON K2G 4V3	E	244.97	<a href="#">85</a>
Minto Properties Inc	1547 Merivale Rd Ottawa ON K2G 4V3	E	244.97	<a href="#">85</a>
1172256 ONTARIO INC	1547 MERIVALE RD. UNIT #1 NEPEAN ON K3G 4V3	E	244.97	<a href="#">85</a>
Minto Properties Inc	1547 Merivale Rd Ottawa ON K2G 4V3	E	244.97	<a href="#">85</a>
W.H. Wayne Dentistry Professional Corporation	1547 Merivale Road Suite 230 Ottawa ON K2G 4V3	E	244.97	<a href="#">85</a>
W.H. Wayne Dentistry Professional Corporation	1547 Merivale Road Suite 230 Ottawa ON K2G 4V3	E	244.97	<a href="#">85</a>
W.H. Wayne Dentistry Professional Corporation	1547 Merivale Road Suite 230 Ottawa ON K2G 4V3	E	244.97	<a href="#">85</a>
W.H. Wayne Dentistry Professional Corporation	1547 Merivale Road Suite 230 Ottawa ON K2G 4V3	E	244.97	<a href="#">85</a>
W.H. Wayne Dentistry Professional Corporation	1547 Merivale Road Suite 230 Ottawa ON K2G 4V3	E	244.97	<a href="#">85</a>
W.H. Wayne Dentistry Professional Corporation	1547 Merivale Road Suite 230 Ottawa ON K2G 4V3	E	244.97	<a href="#">85</a>

### **HINC - TSSA Historic Incidents**

A search of the HINC database, dated 2006-June 2009\* has found that there are 1 HINC site(s) within approximately 0.25 kilometers of the project property.

<u>Equal/Higher Elevation</u>	<u>Address</u>	<u>Direction</u>	<u>Distance (m)</u>	<u>Map Key</u>
	1548 MERIVALE ROAD Ottawa ON	ESE	86.83	<a href="#">11</a>

### **INC - Fuel Oil Spills and Leaks**

A search of the INC database, dated Feb 28, 2022 has found that there are 1 INC site(s) within approximately 0.25 kilometers of the project property.

<u>Lower Elevation</u>	<u>Address</u>	<u>Direction</u>	<u>Distance (m)</u>	<u>Map Key</u>
	1547 MERIVALE ROAD, OTTAWA ON	E	244.97	<a href="#">85</a>

### **PES - Pesticide Register**

A search of the PES database, dated Oct 2011- Feb 28, 2023 has found that there are 5 PES site(s) within approximately 0.25 kilometers of the project property.

<u>Equal/Higher Elevation</u>	<u>Address</u>	<u>Direction</u>	<u>Distance (m)</u>	<u>Map Key</u>
SOUTHGATE PHARMACY OTTAWA LTD	1516 MERIVALE RD OTTAWA ON K2G3J6	NNW	179.17	<a href="#">49</a>
SOUTHGATE PHARMACY OTTAWA LTD	1516 MERIVALE ROAD OTTAWA ON	NNW	179.17	<a href="#">49</a>
LE BARON OUTDOOR PRODUCTS LTD.	1512 MERIVALE RD OTTAWA ON K2G3J6	NNW	215.66	<a href="#">63</a>
ROBINSON'S FOODMARKETS INC.	1512 MERIVALE ROAD NEPEAN ON K2G 3J6	NNW	215.66	<a href="#">63</a>
ROBINSON'S FOODMARKETS INC.	1512 MERIVALE ROAD NEPEAN ON K2G3J6	NNW	215.66	<a href="#">63</a>

### **PRT - Private and Retail Fuel Storage Tanks**

A search of the PRT database, dated 1989-1996\* has found that there are 6 PRT site(s) within approximately 0.25 kilometers of the project property.

<u>Equal/Higher Elevation</u>	<u>Address</u>	<u>Direction</u>	<u>Distance (m)</u>	<u>Map Key</u>
	1548 MERIVALE RD. OTTAWA ON	ESE	86.83	<a href="#">11</a>
MERIVALE SERVICE CENTER	1548 MERIVALE RD NEPEAN ON K2G3J8	ESE	86.83	<a href="#">11</a>
SHELL CANADA PRODUCTS LTD DAVE REID	1548 MERIVALE RD NEPEAN ON K2G3J8	ESE	86.83	<a href="#">11</a>
BERNARD PELLETIER	1537 MERIVALE RD NEPEAN ON K2G 3J3	NE	144.68	<a href="#">35</a>

<u>Lower Elevation</u>	<u>Address</u>	<u>Direction</u>	<u>Distance (m)</u>	<u>Map Key</u>
MIKES ULTRAMAR	1543 MERIVALE RD NEPEAN ON	E	110.95	<a href="#">21</a>
MARK W LINZMAYER	1543 MERIVALE RD NEPEAN ON	E	110.95	<a href="#">21</a>

### **RSC - Record of Site Condition**

A search of the RSC database, dated 1997-Sept 2001, Oct 2004-Feb 2023 has found that there are 2 RSC site(s) within approximately 0.25 kilometers of the project property.

<u>Equal/Higher Elevation</u>	<u>Address</u>	<u>Direction</u>	<u>Distance (m)</u>	<u>Map Key</u>
CITRINE DEVELOPMENTS INCORPORATED	1537 MERIVALE RD, OTTAWA, ON, K2G 3J3 ON K2G 3J3	NE	144.68	<a href="#">35</a>
1541 MERIVALE ROAD LTD.	1541 MERIVALE ROAD, OTTAWA, ON K2G 5W1 Ottawa ON	ENE	160.70	<a href="#">40</a>

### **RST - Retail Fuel Storage Tanks**

A search of the RST database, dated 1999-May 31, 2022 has found that there are 11 RST site(s) within approximately 0.25 kilometers of the project property.

<b><u>Equal/Higher Elevation</u></b>	<b><u>Address</u></b>	<b><u>Direction</u></b>	<b><u>Distance (m)</u></b>	<b><u>Map Key</u></b>
T & P SHELL	1548 MERIVALE RD NEPEAN ON K2G3J8	ESE	86.83	<a href="#">11</a>
T & P SHELL	1548 MERIVALE RD NEPEAN ON K2G3J8	ESE	86.83	<a href="#">11</a>
T & P SHELL	1548 MERIVALE RD NEPEAN ON K2G 3J8	ESE	86.83	<a href="#">11</a>
MERIVALE SHELL	1548 MERIVALE RD NEPEAN ON K2G3J8	ESE	86.83	<a href="#">11</a>
SUNOCO INC	1537 MERIVALE RD NEPEAN ON K2G 3J3	NE	144.68	<a href="#">35</a>
CITYVIEW SUNOCO	1537 MERIVALE RD NEPEAN ON K2G3J3	NE	144.68	<a href="#">35</a>
PRO OIL KANATA	1533 MERIVALE RD NEPEAN ON K2G3J3	NNE	188.32	<a href="#">51</a>
PENNZOIL TEN MINUTE OIL CHANGE CENTRE	1533 MERIVALE RD NEPEAN ON K2G 3J3	NNE	188.32	<a href="#">51</a>
PENNZOIL TEN MINUTE OIL CHANGE CENTRE	1533 MERIVALE RD NEPEAN ON K2G3J3	NNE	188.32	<a href="#">51</a>
<b><u>Lower Elevation</u></b>	<b><u>Address</u></b>	<b><u>Direction</u></b>	<b><u>Distance (m)</u></b>	<b><u>Map Key</u></b>
ULTRAMAR	1543 MERIVALE RD NEPEAN ON K2G3J4	E	110.95	<a href="#">21</a>
ULTRAMAR	1543 MERIVALE RD OTTAWA ON K2G3J4	E	110.95	<a href="#">21</a>

## **SCT - Scott's Manufacturing Directory**

A search of the SCT database, dated 1992-Mar 2011\* has found that there are 2 SCT site(s) within approximately 0.25 kilometers of the project property.

<b><u>Equal/Higher Elevation</u></b>	<b><u>Address</u></b>	<b><u>Direction</u></b>	<b><u>Distance (m)</u></b>	<b><u>Map Key</u></b>
KRAJCARSKI SAIL REPAIR	26 WITHROW AVE NEPEAN ON K2G 2H8	WSW	187.18	<a href="#"><u>50</u></a>
Kwik Kopy Printing	1529 Merivale Rd Nepean ON K2G 3J3	NNE	217.73	<a href="#"><u>64</u></a>

## **SPL - Ontario Spills**

A search of the SPL database, dated 1988-Mar 2021; May 2021-Oct 2021 has found that there are 10 SPL site(s) within approximately 0.25 kilometers of the project property.

<b><u>Equal/Higher Elevation</u></b>	<b><u>Address</u></b>	<b><u>Direction</u></b>	<b><u>Distance (m)</u></b>	<b><u>Map Key</u></b>
UNKNOWN	1548 MERIVALE RD. NEPEAN CITY ON K2G 3J8	ESE	86.83	<a href="#"><u>11</u></a>
PRIVATE OWNER	1548 MERRIVALE ROAD MOTOR VEHICLE (OPERATING FLUID) NEPEAN CITY ON	ESE	86.83	<a href="#"><u>11</u></a>
SHELL CANADA PRODUCTS LTD.	1548 MERIVALE RD. SERVICE STATION NEPEAN CITY ON K2G 3J8	ESE	86.83	<a href="#"><u>11</u></a>
PRIVATE OWNER	1548 MERIVALE ROAD MOTOR VEHICLE (OPERATING FLUID) OTTAWA CITY ON K2G 3J8	ESE	86.83	<a href="#"><u>11</u></a>
PRIVATE OWNER	1548 MERIVALE ROAD MOTOR VEHICLE (OPERATING FLUID) OTTAWA CITY ON K2G 3J8	ESE	86.83	<a href="#"><u>11</u></a>
PRIVATE OWNER	1548 MERIVALE ROAD AT ROSSLAND. MOTOR VEHICLE (OPERATING FLUID) OTTAWA CITY ON K2G 3J8	ESE	86.83	<a href="#"><u>11</u></a>
Kem Oil Limited	1537 Merivale Rd, Nepean Ottawa ON	NE	144.68	<a href="#"><u>35</u></a>

<u>Equal/Higher Elevation</u>	<u>Address</u>	<u>Direction</u>	<u>Distance (m)</u>	<u>Map Key</u>
	1508A Merivale Road, Ottawa Ottawa ON K2G 3J6	NNW	224.50	<a href="#">66</a>

<u>Lower Elevation</u>	<u>Address</u>	<u>Direction</u>	<u>Distance (m)</u>	<u>Map Key</u>
PRIVATE OWNER	1545 MERIVALE RD STORAGE TANK/BARREL NEPEAN CITY ON K2G 3J4	E	110.95	<a href="#">21</a>
City of Ottawa	1547 Merivale Road Ottawa ON	E	244.97	<a href="#">85</a>

### **WWIS - Water Well Information System**

A search of the WWIS database, dated Jun 30 2022 has found that there are 59 WWIS site(s) within approximately 0.25 kilometers of the project property.

<u>Equal/Higher Elevation</u>	<u>Address</u>	<u>Direction</u>	<u>Distance (m)</u>	<u>Map Key</u>
	lot 34 con 1 ON  <i>Well ID:</i> 1505868	SW	52.62	<a href="#">1</a>
	lot 34 con 1 ON  <i>Well ID:</i> 1505699	NE	58.70	<a href="#">2</a>
	lot 34 con 1 ON  <i>Well ID:</i> 1505566	SE	59.64	<a href="#">3</a>
	lot 34 con 1 ON  <i>Well ID:</i> 1505463	N	70.11	<a href="#">4</a>
	lot 34 con 1 ON  <i>Well ID:</i> 1505627	ESE	73.06	<a href="#">6</a>
	lot 34 con 1 ON  <i>Well ID:</i> 1505626	ESE	73.94	<a href="#">7</a>



<u>Equal/Higher Elevation</u>	<u>Address</u>	<u>Direction</u>	<u>Distance (m)</u>	<u>Map Key</u>
	1540 MERIVALE ROAD NEAPEAN ON  <i>Well ID:</i> 7194997	E	80.99	<a href="#"><u>10</u></a>
	1543 MERIVALE ROAD lot 16 NEPEAN ON  <i>Well ID:</i> 1535989	ENE	92.98	<a href="#"><u>12</u></a>
	1541 MERIVALE RD. OTTAWA ON  <i>Well ID:</i> 7226985	ENE	95.49	<a href="#"><u>13</u></a>
	1541 MERIVALE ROAD Ottawa ON  <i>Well ID:</i> 7227730	ENE	96.74	<a href="#"><u>15</u></a>
	1541 MERIVALE RD Ottawa ON  <i>Well ID:</i> 7187752	ENE	98.36	<a href="#"><u>16</u></a>
	1541 MERIVALE ROAD Ottawa ON  <i>Well ID:</i> 7230962	ENE	100.66	<a href="#"><u>17</u></a>
	1541 MERVIDE RD Ottawa ON  <i>Well ID:</i> 7187751	NE	107.50	<a href="#"><u>19</u></a>
	ON  <i>Well ID:</i> 7226334	NE	108.57	<a href="#"><u>20</u></a>
	1541 MERIVALE RD. OTTAWA ON  <i>Well ID:</i> 7226986	NE	123.10	<a href="#"><u>22</u></a>
	1541 MERIVALE ROAD Ottawa ON  <i>Well ID:</i> 7256629	ENE	123.11	<a href="#"><u>23</u></a>
	lot 33 con 1 ON  <i>Well ID:</i> 1505366	S	126.14	<a href="#"><u>25</u></a>
	lot 34 con 1 ON	W	127.31	<a href="#"><u>28</u></a>

<u>Equal/Higher Elevation</u>	<u>Address</u>	<u>Direction</u>	<u>Distance (m)</u>	<u>Map Key</u>
	<i>Well ID:</i> 1505690			
	1541 MERIVALE Ottawa ON	ENE	132.82	<a href="#"><u>30</u></a>
	<i>Well ID:</i> 7220995			
	lot 34 con 1 ON	WSW	133.03	<a href="#"><u>31</u></a>
	<i>Well ID:</i> 1505427			
	COUNTY RD 14 INGLESIDE ON	NE	137.24	<a href="#"><u>33</u></a>
	<i>Well ID:</i> 7227736			
	lot 34 con 1 ON	WNW	140.95	<a href="#"><u>34</u></a>
	<i>Well ID:</i> 1505502			
	lot 34 con A ON	NNE	157.44	<a href="#"><u>38</u></a>
	<i>Well ID:</i> 1504427			
	1508 MERIVALE lot 34 con 1 Ottawa ON	NNW	158.92	<a href="#"><u>39</u></a>
	<i>Well ID:</i> 7318400			
	lot 34 con A ON	NNE	160.75	<a href="#"><u>41</u></a>
	<i>Well ID:</i> 1504624			
	lot 34 con 1 ON	NNW	160.76	<a href="#"><u>42</u></a>
	<i>Well ID:</i> 1505702			
	1508 MERIVALE lot 34 con 1 Ottawa ON	NNW	161.09	<a href="#"><u>44</u></a>
	<i>Well ID:</i> 7318399			
	1537 MERWALE RD lot 34 con A OTTAWA ON	NNE	161.41	<a href="#"><u>45</u></a>
	<i>Well ID:</i> 7050169			
	1533 MERRIVALE ROAD lot 34 con A Ottawa ON	NNE	175.89	<a href="#"><u>47</u></a>
	<i>Well ID:</i> 7328003			

<u>Equal/Higher Elevation</u>	<u>Address</u>	<u>Direction</u>	<u>Distance (m)</u>	<u>Map Key</u>
	20 ROSSLAND AVE lot 33 con 1 OTTAWA ON  <i>Well ID:</i> 1534870	SSW	177.51	<a href="#"><u>48</u></a>
	1509 MERIVALE RD Ottawa ON  <i>Well ID:</i> 7171615	N	196.06	<a href="#"><u>52</u></a>
	1509 MERIVALE Ottawa ON  <i>Well ID:</i> 7171614	N	197.05	<a href="#"><u>53</u></a>
	lot 34 con 1 ON  <i>Well ID:</i> 1505549	WNW	197.63	<a href="#"><u>54</u></a>
	lot 34 con 1 ON  <i>Well ID:</i> 1505705	NNW	198.72	<a href="#"><u>55</u></a>
	lot 34 con A ON  <i>Well ID:</i> 1504437	NE	199.82	<a href="#"><u>56</u></a>
	lot 34 con 1 ON  <i>Well ID:</i> 1505706	NNW	203.33	<a href="#"><u>58</u></a>
	1509 MERIVALE RD. OTTAWA ON  <i>Well ID:</i> 7296457	NNE	203.58	<a href="#"><u>59</u></a>
	lot 34 con 1 ON  <i>Well ID:</i> 1505611	W	214.54	<a href="#"><u>62</u></a>
	1509 MERIVALE RD. OTTAWA ON  <i>Well ID:</i> 7296456	N	220.06	<a href="#"><u>65</u></a>
	1509 MERIVALE RD Ottawa ON  <i>Well ID:</i> 7171617	S	225.81	<a href="#"><u>67</u></a>
	1509 MERIVALE RRD. OTTAWA ON	NNE	226.11	<a href="#"><u>68</u></a>

<u>Equal/Higher Elevation</u>	<u>Address</u>	<u>Direction</u>	<u>Distance (m)</u>	<u>Map Key</u>
	<i>Well ID:</i> 7296447			
	lot 34 con A ON	NE	227.17	<a href="#"><u>70</u></a>
	<i>Well ID:</i> 1504441			
	lot 34 con A ON	ENE	229.33	<a href="#"><u>71</u></a>
	<i>Well ID:</i> 1504457			
	1509 MERIVALE RD. OTTAWA ON	NNE	232.32	<a href="#"><u>73</u></a>
	<i>Well ID:</i> 7296453			
	1509 MERIVALE RD. OTTAWA ON	NNE	232.45	<a href="#"><u>74</u></a>
	<i>Well ID:</i> 7296448			
	lot 34 con 1 ON	SW	234.99	<a href="#"><u>75</u></a>
	<i>Well ID:</i> 1505564			
	1509 MERIVALE Ottawa ON	N	238.47	<a href="#"><u>76</u></a>
	<i>Well ID:</i> 7171613			
	1509 MERIVALE RD. OTTAWA ON	NNE	241.41	<a href="#"><u>78</u></a>
	<i>Well ID:</i> 7296454			
	1509 MERIVALE RD. OTTAWA ON	NNE	242.38	<a href="#"><u>79</u></a>
	<i>Well ID:</i> 7296449			
	1509 MERIVAL ROAD Ottawa ON	NNE	242.64	<a href="#"><u>80</u></a>
	<i>Well ID:</i> 7240368			
	lot 34 con A ON	NE	243.09	<a href="#"><u>82</u></a>
	<i>Well ID:</i> 1504421			
	1509 MERIVALE RD. OTTAWA ON	NNE	244.00	<a href="#"><u>84</u></a>
	<i>Well ID:</i> 7296455			

<u>Equal/Higher Elevation</u>	<u>Address</u>	<u>Direction</u>	<u>Distance (m)</u>	<u>Map Key</u>
	1509 MERVALE RD Ottawa ON  <i>Well ID:</i> 7171616	NNE	248.64	<a href="#"><u>87</u></a>
	lot 34 con 1 ON  <i>Well ID:</i> 1505519	WSW	248.93	<a href="#"><u>88</u></a>
<u>Lower Elevation</u>	<u>Address</u>	<u>Direction</u>	<u>Distance (m)</u>	<u>Map Key</u>
	ON  <i>Well ID:</i> 7387883	E	104.96	<a href="#"><u>18</u></a>
	ON  <i>Well ID:</i> 7387882	ENE	123.27	<a href="#"><u>24</u></a>
	1541 MERIVALE RD Ottawa ON  <i>Well ID:</i> 7220994	ENE	129.31	<a href="#"><u>29</u></a>
	1541 MERIVALE RD. OTTAWA ON  <i>Well ID:</i> 7226984	E	146.09	<a href="#"><u>36</u></a>
	lot 33 con A ON  <i>Well ID:</i> 1504407	ESE	209.05	<a href="#"><u>60</u></a>

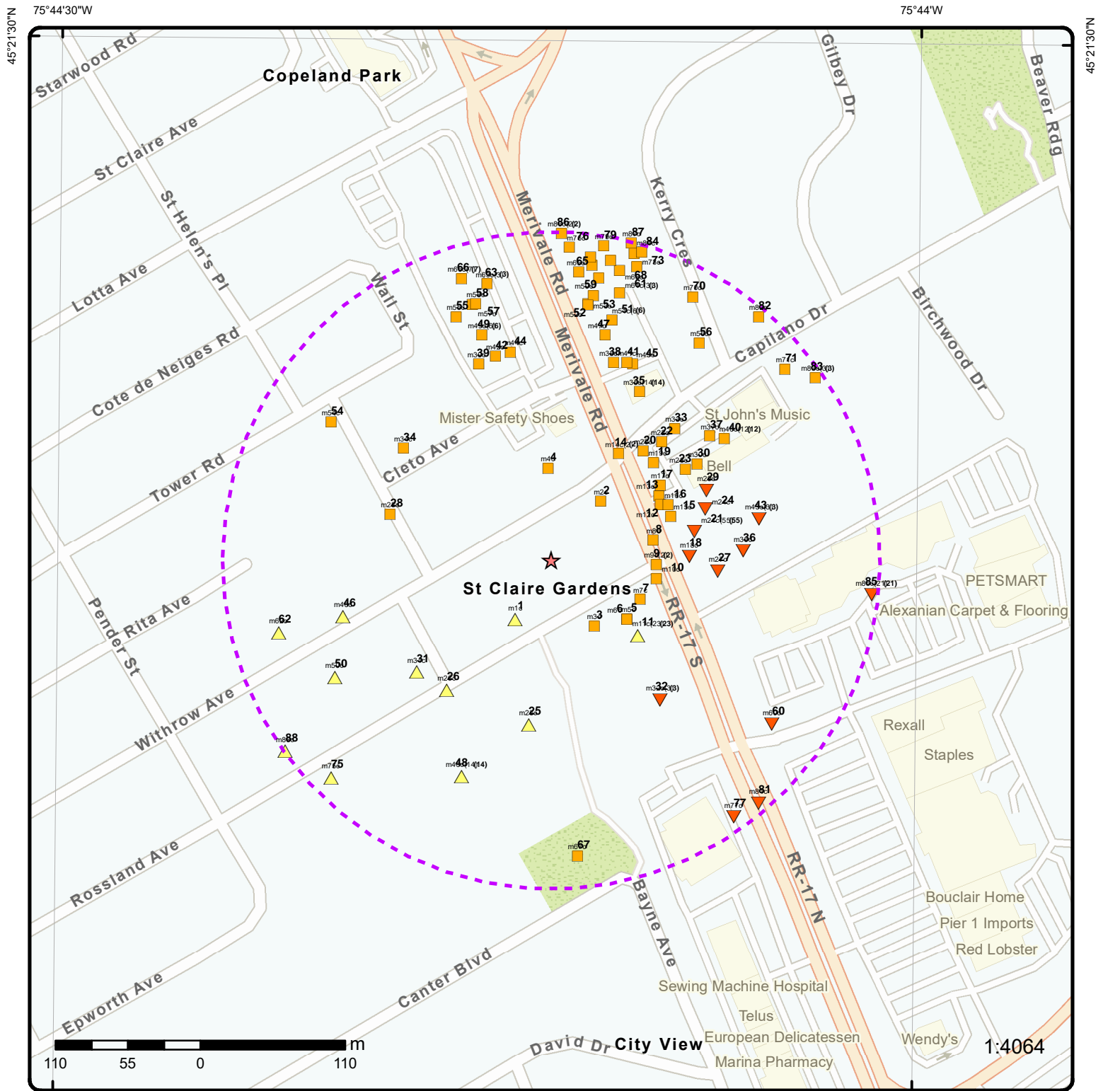

### Map: 0.25 Kilometer Radius

Order Number: 23041300063

Address: 8 Withrow Avenue, Nepean, ON



Project Property	Freeways; Highways	Beach	Shopping & Sports Area
Buffer Outline	Traffic Circle; Ramp	Airport	University/College
Eris Sites with Higher Elevation	Major Arterial; Minor Arterial	Industrial Area	Cemetery; Golf Course
Eris Sites with Same Elevation	Local Road	Military Base	Park (National)
Eris Sites with Lower Elevation	Service Road; Traffic Circle; Ramp	Aircraft Roads	Park (City/County)
Eris Sites with Unknown Elevation	Rail	Native Reservation	
		Hospital	

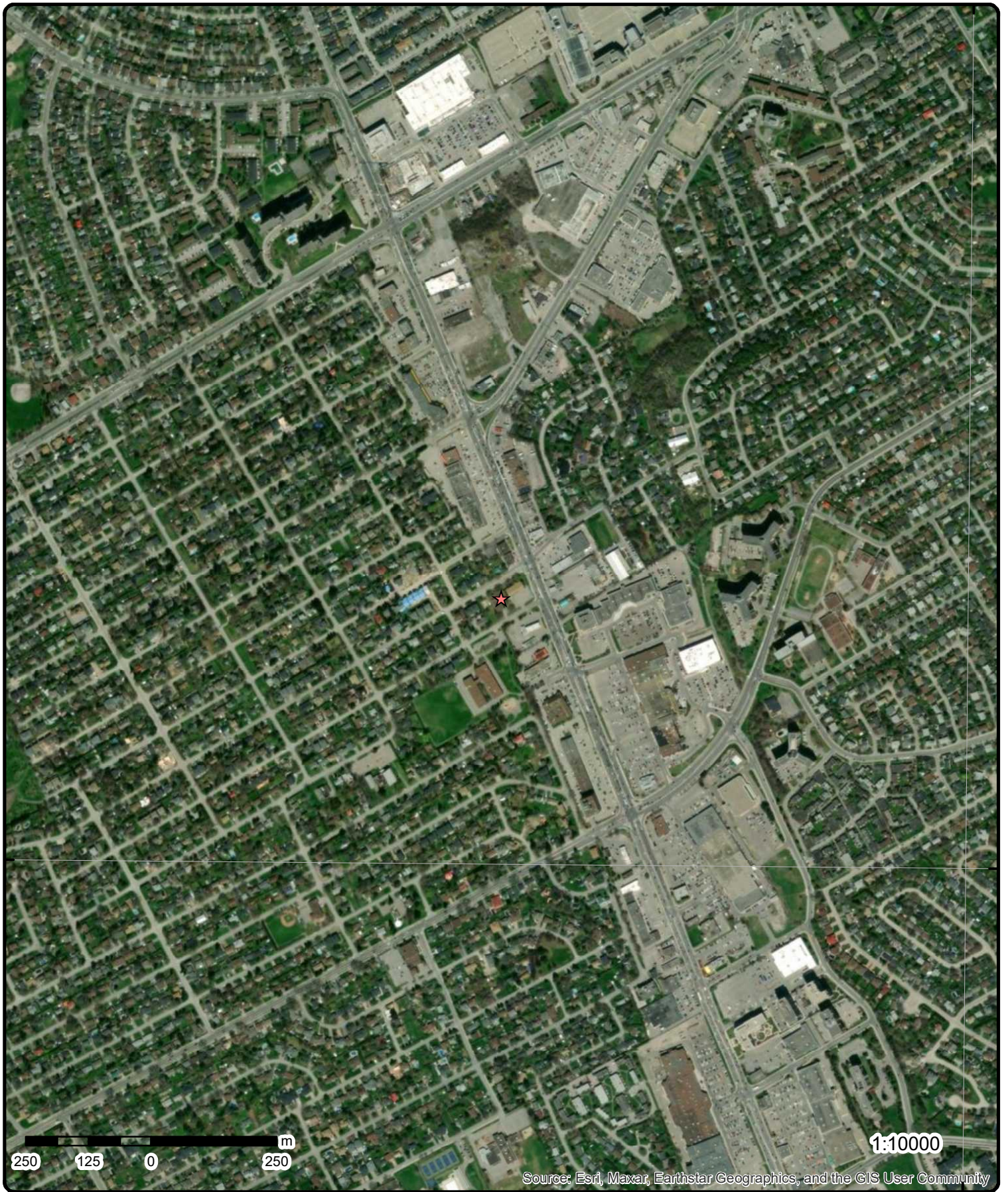

45°21'N

45°21'N

250 125 0 250 m

1:10000

Source: Esri, Maxar, Earthstar Geographics, and the GIS User Community

**Aerial** Year: 2022

Order Number: 23041300063

**Address: 8 Withrow Avenue, Nepean, ON**



Source: ESRI World Imagery

© ERIS Information Limited Partnership

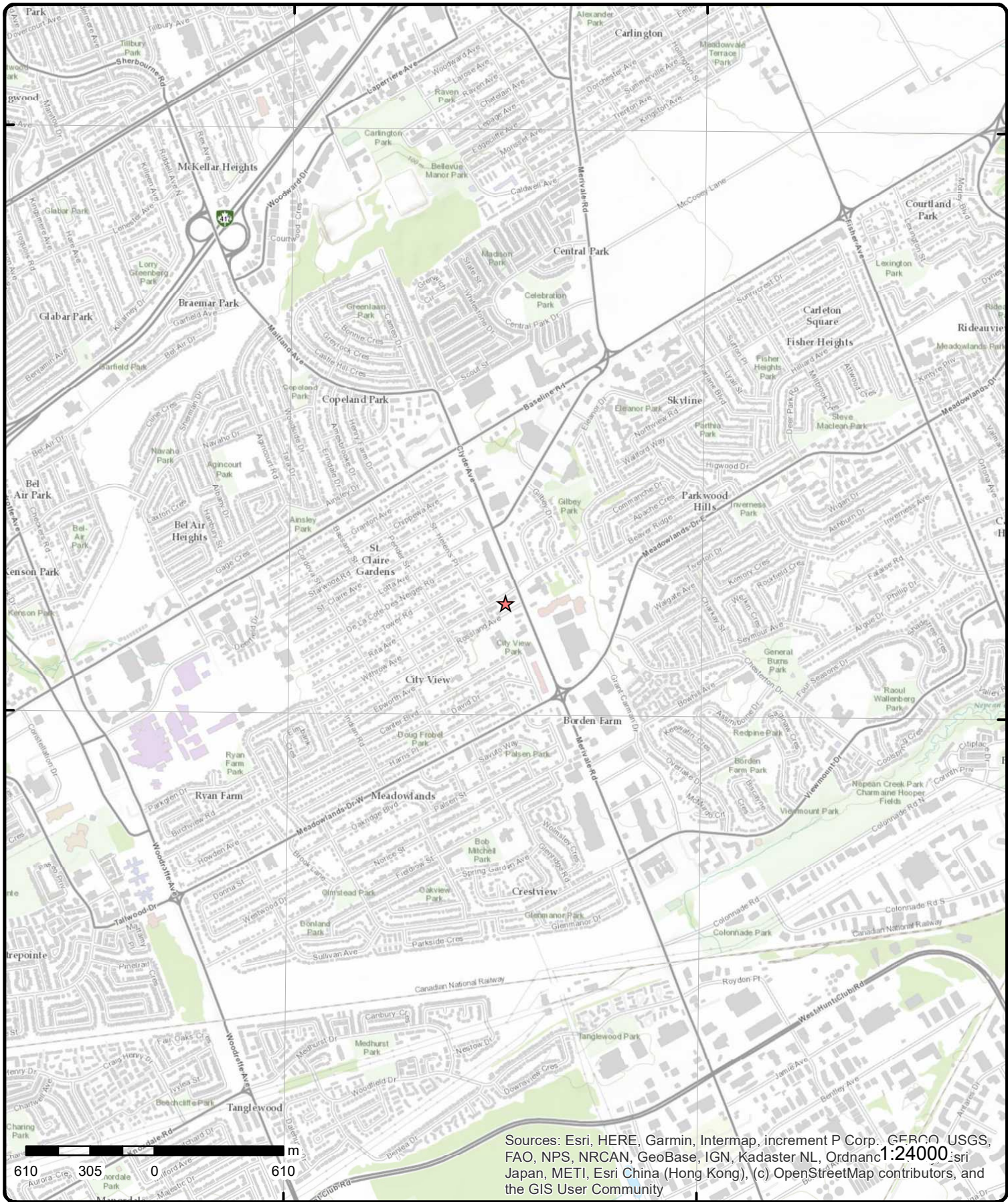

Sources: Esri, HERE, Garmin, Intermap, increment P Corp., GEBCO, USGS, FAO, NPS, NRCAN, GeoBase, IGN, Kadaster NL, Ordnance Survey, Esri Japan, METI, Esri China (Hong Kong), (c) OpenStreetMap contributors, and the GIS User Community

# Topographic Map

Order Number: 2304130063

Address: 8 Withrow Avenue, ON



Source: ESRI World Topographic Map

© ERIS Information Limited Partnership



# Detail Report

Map Key	Number of Records	Direction/ Distance (m)	Elev/Diff (m)	Site	DB
<a href="#">1</a>	1 of 1	SW/52.6	98.6 / 0.69	lot 34 con 1 ON	WWIS

<p><b>Well ID:</b> 1505868</p> <p><b>Construction Date:</b></p> <p><b>Use 1st:</b> Domestic</p> <p><b>Use 2nd:</b> 0</p> <p><b>Final Well Status:</b> Water Supply</p> <p><b>Water Type:</b></p> <p><b>Casing Material:</b></p> <p><b>Audit No:</b></p> <p><b>Tag:</b></p> <p><b>Constructn Method:</b></p> <p><b>Elevation (m):</b></p> <p><b>Elevatn Reliabilty:</b></p> <p><b>Depth to Bedrock:</b></p> <p><b>Well Depth:</b></p> <p><b>Overburden/Bedrock:</b></p> <p><b>Pump Rate:</b></p> <p><b>Static Water Level:</b></p> <p><b>Clear/Cloudy:</b></p> <p><b>Municipality:</b> NEPEAN TOWNSHIP</p> <p><b>Site Info:</b></p>	<p><b>Flowing (Y/N):</b></p> <p><b>Flow Rate:</b></p> <p><b>Data Entry Status:</b></p> <p><b>Data Src:</b> 1</p> <p><b>Date Received:</b> 30-Jan-1956 00:00:00</p> <p><b>Selected Flag:</b> TRUE</p> <p><b>Abandonment Rec:</b></p> <p><b>Contractor:</b> 4825</p> <p><b>Form Version:</b> 1</p> <p><b>Owner:</b></p> <p><b>County:</b> OTTAWA-CARLETON</p> <p><b>Lot:</b> 034</p> <p><b>Concession:</b> 01</p> <p><b>Concession Name:</b> RF</p> <p><b>Easting NAD83:</b></p> <p><b>Northing NAD83:</b></p> <p><b>Zone:</b></p> <p><b>UTM Reliability:</b></p>
--	---

**PDF URL (Map):** [https://d2khazk8e83rdv.cloudfront.net/moe\\_mapping/downloads/2Water/Wells\\_pdfs/150\1505868.pdf](https://d2khazk8e83rdv.cloudfront.net/moe_mapping/downloads/2Water/Wells_pdfs/150\1505868.pdf)

**Additional Detail(s) (Map)**

**Well Completed Date:** 1955/11/04

**Year Completed:** 1955

**Depth (m):** 30.7848

**Latitude:** 45.3543704213069

**Longitude:** -75.7372121417354

**Path:** 150\1505868.pdf

**Bore Hole Information**

<p><b>Bore Hole ID:</b> 10027911</p> <p><b>DP2BR:</b></p> <p><b>Spatial Status:</b></p> <p><b>Code OB:</b></p> <p><b>Code OB Desc:</b></p> <p><b>Open Hole:</b></p> <p><b>Cluster Kind:</b></p> <p><b>Date Completed:</b> 04-Nov-1955 00:00:00</p> <p><b>Remarks:</b></p> <p><b>Loc Method Desc:</b> Original Pre1985 UTM Rel Code 5: margin of error : 100 m - 300 m</p> <p><b>Elevrc Desc:</b></p> <p><b>Location Source Date:</b></p> <p><b>Improvement Location Source:</b></p> <p><b>Improvement Location Method:</b></p> <p><b>Source Revision Comment:</b></p> <p><b>Supplier Comment:</b></p>	<p><b>Elevation:</b></p> <p><b>Elevrc:</b></p> <p><b>Zone:</b> 18</p> <p><b>East83:</b> 442255.70</p> <p><b>North83:</b> 5022582.00</p> <p><b>Org CS:</b></p> <p><b>UTMRC:</b> 5</p> <p><b>UTMRC Desc:</b> margin of error : 100 m - 300 m</p> <p><b>Location Method:</b> p5</p>
---	--

<b>Map Key</b>	<b>Number of Records</b>	<b>Direction/ Distance (m)</b>	<b>Elev/Diff (m)</b>	<b>Site</b>	<b>DB</b>
<b><u>Overburden and Bedrock Materials Interval</u></b>					
<b>Formation ID:</b>		931003171			
<b>Layer:</b>		1			
<b>Color:</b>					
<b>General Color:</b>					
<b>Mat1:</b>		15			
<b>Most Common Material:</b>		LIMESTONE			
<b>Mat2:</b>					
<b>Mat2 Desc:</b>					
<b>Mat3:</b>					
<b>Mat3 Desc:</b>					
<b>Formation Top Depth:</b>		0.0			
<b>Formation End Depth:</b>		101.0			
<b>Formation End Depth UOM:</b>		ft			
<b><u>Method of Construction &amp; Well Use</u></b>					
<b>Method Construction ID:</b>		961505868			
<b>Method Construction Code:</b>		1			
<b>Method Construction:</b>		Cable Tool			
<b>Other Method Construction:</b>					
<b><u>Pipe Information</u></b>					
<b>Pipe ID:</b>		10576481			
<b>Casing No:</b>		1			
<b>Comment:</b>					
<b>Alt Name:</b>					
<b><u>Construction Record - Casing</u></b>					
<b>Casing ID:</b>		930048577			
<b>Layer:</b>		1			
<b>Material:</b>		1			
<b>Open Hole or Material:</b>		STEEL			
<b>Depth From:</b>					
<b>Depth To:</b>		22.0			
<b>Casing Diameter:</b>		5.0			
<b>Casing Diameter UOM:</b>		inch			
<b>Casing Depth UOM:</b>		ft			
<b><u>Construction Record - Casing</u></b>					
<b>Casing ID:</b>		930048578			
<b>Layer:</b>		2			
<b>Material:</b>		4			
<b>Open Hole or Material:</b>		OPEN HOLE			
<b>Depth From:</b>					
<b>Depth To:</b>		101.0			
<b>Casing Diameter:</b>		5.0			
<b>Casing Diameter UOM:</b>		inch			
<b>Casing Depth UOM:</b>		ft			
<b><u>Results of Well Yield Testing</u></b>					
<b>Pumping Test Method Desc:</b>		PUMP			
<b>Pump Test ID:</b>		991505868			
<b>Pump Set At:</b>					
<b>Static Level:</b>		16.0			

Map Key	Number of Records	Direction/ Distance (m)	Elev/Diff (m)	Site	DB
<b>Final Level After Pumping:</b>		35.0			
<b>Recommended Pump Depth:</b>					
<b>Pumping Rate:</b>		5.0			
<b>Flowing Rate:</b>					
<b>Recommended Pump Rate:</b>					
<b>Levels UOM:</b>		ft			
<b>Rate UOM:</b>		GPM			
<b>Water State After Test Code:</b>		1			
<b>Water State After Test:</b>		CLEAR			
<b>Pumping Test Method:</b>		1			
<b>Pumping Duration HR:</b>		0			
<b>Pumping Duration MIN:</b>		30			
<b>Flowing:</b>		No			

**Water Details**

**Water ID:** 933459892  
**Layer:** 1  
**Kind Code:** 1  
**Kind:** FRESH  
**Water Found Depth:** 85.0  
**Water Found Depth UOM:** ft

**Links**

<b>Bore Hole ID:</b> 10027911	<b>Tag No:</b>	
<b>Depth M:</b> 30.7848	<b>Contractor:</b>	4825
<b>Year Completed:</b> 1955	<b>Path:</b>	150\1505868.pdf
<b>Well Completed Dt:</b> 1955/11/04	<b>Latitude:</b>	45.3543704213069
<b>Audit No:</b>	<b>Longitude:</b>	-75.7372121417354

<u>2</u>	1 of 1	NE/58.7	97.9 / 0.00	lot 34 con 1 ON	WWIS
<b>Well ID:</b>	1505699			<b>Flowing (Y/N):</b>	
<b>Construction Date:</b>				<b>Flow Rate:</b>	
<b>Use 1st:</b>	Public			<b>Data Entry Status:</b>	
<b>Use 2nd:</b>	0			<b>Data Src:</b>	1
<b>Final Well Status:</b>	Water Supply			<b>Date Received:</b>	19-Aug-1957 00:00:00
<b>Water Type:</b>				<b>Selected Flag:</b>	TRUE
<b>Casing Material:</b>				<b>Abandonment Rec:</b>	
<b>Audit No:</b>				<b>Contractor:</b>	3566
<b>Tag:</b>				<b>Form Version:</b>	1
<b>Constructn Method:</b>				<b>Owner:</b>	
<b>Elevation (m):</b>				<b>County:</b>	OTTAWA-CARLETON
<b>Elevatn Reliability:</b>				<b>Lot:</b>	034
<b>Depth to Bedrock:</b>				<b>Concession:</b>	01
<b>Well Depth:</b>				<b>Concession Name:</b>	RF
<b>Overburden/Bedrock:</b>				<b>Easting NAD83:</b>	
<b>Pump Rate:</b>				<b>Northing NAD83:</b>	
<b>Static Water Level:</b>				<b>Zone:</b>	
<b>Clear/Cloudy:</b>				<b>UTM Reliability:</b>	
<b>Municipality:</b>	NEPEAN TOWNSHIP				
<b>Site Info:</b>					

**PDF URL (Map):** [https://d2khazk8e83rdv.cloudfront.net/moe\\_mapping/downloads/2Water/Wells\\_pdfs/150\1505699.pdf](https://d2khazk8e83rdv.cloudfront.net/moe_mapping/downloads/2Water/Wells_pdfs/150\1505699.pdf)

**Additional Detail(s) (Map)**

**Well Completed Date:** 1957/05/27  
**Year Completed:** 1957  
**Depth (m):** 36.2712

Map Key	Number of Records	Direction/ Distance (m)	Elev/Diff (m)	Site	DB
Latitude:		45.3551858300939			
Longitude:		-75.7363928726875			
Path:		150\1505699.pdf			

**Bore Hole Information**

<b>Bore Hole ID:</b>	10027742	<b>Elevation:</b>	
<b>DP2BR:</b>		<b>Elevrc:</b>	
<b>Spatial Status:</b>		<b>Zone:</b>	18
<b>Code OB:</b>		<b>East83:</b>	442320.70
<b>Code OB Desc:</b>		<b>North83:</b>	5022672.00
<b>Open Hole:</b>		<b>Org CS:</b>	
<b>Cluster Kind:</b>		<b>UTMRC:</b>	5
<b>Date Completed:</b>	27-May-1957 00:00:00	<b>UTMRC Desc:</b>	margin of error : 100 m - 300 m
<b>Remarks:</b>		<b>Location Method:</b>	p5
<b>Loc Method Desc:</b>	Original Pre1985 UTM Rel Code 5: margin of error : 100 m - 300 m		
<b>Elevrc Desc:</b>			
<b>Location Source Date:</b>			
<b>Improvement Location Source:</b>			
<b>Improvement Location Method:</b>			
<b>Source Revision Comment:</b>			
<b>Supplier Comment:</b>			

**Overburden and Bedrock**

**Materials Interval**

<b>Formation ID:</b>	931002777
<b>Layer:</b>	2
<b>Color:</b>	
<b>General Color:</b>	
<b>Mat1:</b>	15
<b>Most Common Material:</b>	LIMESTONE
<b>Mat2:</b>	
<b>Mat2 Desc:</b>	
<b>Mat3:</b>	
<b>Mat3 Desc:</b>	
<b>Formation Top Depth:</b>	2.0
<b>Formation End Depth:</b>	119.0
<b>Formation End Depth UOM:</b>	ft

**Overburden and Bedrock**

**Materials Interval**

<b>Formation ID:</b>	931002776
<b>Layer:</b>	1
<b>Color:</b>	
<b>General Color:</b>	
<b>Mat1:</b>	02
<b>Most Common Material:</b>	TOPSOIL
<b>Mat2:</b>	
<b>Mat2 Desc:</b>	
<b>Mat3:</b>	
<b>Mat3 Desc:</b>	
<b>Formation Top Depth:</b>	0.0
<b>Formation End Depth:</b>	2.0
<b>Formation End Depth UOM:</b>	ft

**Method of Construction & Well**

**Use**

<b>Method Construction ID:</b>	961505699
<b>Method Construction Code:</b>	1

<b>Map Key</b>	<b>Number of Records</b>	<b>Direction/ Distance (m)</b>	<b>Elev/Diff (m)</b>	<b>Site</b>	<b>DB</b>
<b>Method Construction:</b>		Cable Tool			
<b>Other Method Construction:</b>					
<b><u>Pipe Information</u></b>					
<b>Pipe ID:</b>		10576312			
<b>Casing No:</b>		1			
<b>Comment:</b>					
<b>Alt Name:</b>					
<b><u>Construction Record - Casing</u></b>					
<b>Casing ID:</b>		930048239			
<b>Layer:</b>		2			
<b>Material:</b>		4			
<b>Open Hole or Material:</b>		OPEN HOLE			
<b>Depth From:</b>					
<b>Depth To:</b>		119.0			
<b>Casing Diameter:</b>		5.0			
<b>Casing Diameter UOM:</b>		inch			
<b>Casing Depth UOM:</b>		ft			
<b><u>Construction Record - Casing</u></b>					
<b>Casing ID:</b>		930048238			
<b>Layer:</b>		1			
<b>Material:</b>		1			
<b>Open Hole or Material:</b>		STEEL			
<b>Depth From:</b>					
<b>Depth To:</b>		22.0			
<b>Casing Diameter:</b>		5.0			
<b>Casing Diameter UOM:</b>		inch			
<b>Casing Depth UOM:</b>		ft			
<b><u>Results of Well Yield Testing</u></b>					
<b>Pumping Test Method Desc:</b>		PUMP			
<b>Pump Test ID:</b>		991505699			
<b>Pump Set At:</b>					
<b>Static Level:</b>		14.0			
<b>Final Level After Pumping:</b>		37.0			
<b>Recommended Pump Depth:</b>					
<b>Pumping Rate:</b>		7.0			
<b>Flowing Rate:</b>					
<b>Recommended Pump Rate:</b>					
<b>Levels UOM:</b>		ft			
<b>Rate UOM:</b>		GPM			
<b>Water State After Test Code:</b>		1			
<b>Water State After Test:</b>		CLEAR			
<b>Pumping Test Method:</b>		1			
<b>Pumping Duration HR:</b>		1			
<b>Pumping Duration MIN:</b>		0			
<b>Flowing:</b>		No			
<b><u>Water Details</u></b>					
<b>Water ID:</b>		933459609			
<b>Layer:</b>		1			
<b>Kind Code:</b>		1			
<b>Kind:</b>		FRESH			
<b>Water Found Depth:</b>		119.0			
<b>Water Found Depth UOM:</b>		ft			

Map Key	Number of Records	Direction/ Distance (m)	Elev/Diff (m)	Site	DB
---------	-------------------	----------------------------	------------------	------	----

**Links**

<b>Bore Hole ID:</b>	10027742	<b>Tag No:</b>	
<b>Depth M:</b>	36.2712	<b>Contractor:</b>	3566
<b>Year Completed:</b>	1957	<b>Path:</b>	150\1505699.pdf
<b>Well Completed Dt:</b>	1957/05/27	<b>Latitude:</b>	45.3551858300939
<b>Audit No:</b>		<b>Longitude:</b>	-75.7363928726875

<u>3</u>	1 of 1	SE/59.6	97.9 / 0.00	lot 34 con 1 ON	WWIS
----------	--------	---------	-------------	--------------------	------

<b>Well ID:</b>	1505566	<b>Flowing (Y/N):</b>	
<b>Construction Date:</b>		<b>Flow Rate:</b>	
<b>Use 1st:</b>	Domestic	<b>Data Entry Status:</b>	
<b>Use 2nd:</b>	0	<b>Data Src:</b>	1
<b>Final Well Status:</b>	Water Supply	<b>Date Received:</b>	03-Oct-1952 00:00:00
<b>Water Type:</b>		<b>Selected Flag:</b>	TRUE
<b>Casing Material:</b>		<b>Abandonment Rec:</b>	
<b>Audit No:</b>		<b>Contractor:</b>	4216
<b>Tag:</b>		<b>Form Version:</b>	1
<b>Constructn Method:</b>		<b>Owner:</b>	
<b>Elevation (m):</b>		<b>County:</b>	OTTAWA-CARLETON
<b>Elevatn Reliabilty:</b>		<b>Lot:</b>	034
<b>Depth to Bedrock:</b>		<b>Concession:</b>	01
<b>Well Depth:</b>		<b>Concession Name:</b>	RF
<b>Overburden/Bedrock:</b>		<b>Easting NAD83:</b>	
<b>Pump Rate:</b>		<b>Northing NAD83:</b>	
<b>Static Water Level:</b>		<b>Zone:</b>	
<b>Clear/Cloudy:</b>		<b>UTM Reliability:</b>	
<b>Municipality:</b>	NEPEAN TOWNSHIP		
<b>Site Info:</b>			

**PDF URL (Map):** [https://d2khazk8e83rdv.cloudfront.net/moe\\_mapping/downloads/2Water/Wells\\_pdfs/150\1505566.pdf](https://d2khazk8e83rdv.cloudfront.net/moe_mapping/downloads/2Water/Wells_pdfs/150\1505566.pdf)

**Additional Detail(s) (Map)**

<b>Well Completed Date:</b>	1952/09/19
<b>Year Completed:</b>	1952
<b>Depth (m):</b>	34.1376
<b>Latitude:</b>	45.3543303595598
<b>Longitude:</b>	-75.7364456113434
<b>Path:</b>	150\1505566.pdf

**Bore Hole Information**

<b>Bore Hole ID:</b>	10027609	<b>Elevation:</b>	
<b>DP2BR:</b>		<b>Elevrc:</b>	
<b>Spatial Status:</b>		<b>Zone:</b>	18
<b>Code OB:</b>		<b>East83:</b>	442315.70
<b>Code OB Desc:</b>		<b>North83:</b>	5022577.00
<b>Open Hole:</b>		<b>Org CS:</b>	
<b>Cluster Kind:</b>		<b>UTMRC:</b>	5
<b>Date Completed:</b>	19-Sep-1952 00:00:00	<b>UTMRC Desc:</b>	margin of error : 100 m - 300 m
<b>Remarks:</b>		<b>Location Method:</b>	p5
<b>Loc Method Desc:</b>	Original Pre1985 UTM Rel Code 5: margin of error : 100 m - 300 m		
<b>Elevrc Desc:</b>			
<b>Location Source Date:</b>			
<b>Improvement Location Source:</b>			
<b>Improvement Location Method:</b>			
<b>Source Revision Comment:</b>			
<b>Supplier Comment:</b>			

<b>Map Key</b>	<b>Number of Records</b>	<b>Direction/ Distance (m)</b>	<b>Elev/Diff (m)</b>	<b>Site</b>	<b>DB</b>
<b><u>Overburden and Bedrock Materials Interval</u></b>					
<b>Formation ID:</b>		931002491			
<b>Layer:</b>		1			
<b>Color:</b>					
<b>General Color:</b>					
<b>Mat1:</b>		05			
<b>Most Common Material:</b>		CLAY			
<b>Mat2:</b>					
<b>Mat2 Desc:</b>					
<b>Mat3:</b>					
<b>Mat3 Desc:</b>					
<b>Formation Top Depth:</b>		0.0			
<b>Formation End Depth:</b>		16.0			
<b>Formation End Depth UOM:</b>		ft			
<b><u>Overburden and Bedrock Materials Interval</u></b>					
<b>Formation ID:</b>		931002492			
<b>Layer:</b>		2			
<b>Color:</b>					
<b>General Color:</b>					
<b>Mat1:</b>		15			
<b>Most Common Material:</b>		LIMESTONE			
<b>Mat2:</b>					
<b>Mat2 Desc:</b>					
<b>Mat3:</b>					
<b>Mat3 Desc:</b>					
<b>Formation Top Depth:</b>		16.0			
<b>Formation End Depth:</b>		112.0			
<b>Formation End Depth UOM:</b>		ft			
<b><u>Method of Construction &amp; Well Use</u></b>					
<b>Method Construction ID:</b>		961505566			
<b>Method Construction Code:</b>		1			
<b>Method Construction:</b>		Cable Tool			
<b>Other Method Construction:</b>					
<b><u>Pipe Information</u></b>					
<b>Pipe ID:</b>		10576179			
<b>Casing No:</b>		1			
<b>Comment:</b>					
<b>Alt Name:</b>					
<b><u>Construction Record - Casing</u></b>					
<b>Casing ID:</b>		930047966			
<b>Layer:</b>		1			
<b>Material:</b>		1			
<b>Open Hole or Material:</b>		STEEL			
<b>Depth From:</b>					
<b>Depth To:</b>		20.0			
<b>Casing Diameter:</b>		4.0			
<b>Casing Diameter UOM:</b>		inch			
<b>Casing Depth UOM:</b>		ft			

Map Key	Number of Records	Direction/ Distance (m)	Elev/Diff (m)	Site	DB
---------	-------------------	----------------------------	------------------	------	----

**Construction Record - Casing**

**Casing ID:** 930047967  
**Layer:** 2  
**Material:** 4  
**Open Hole or Material:** OPEN HOLE  
**Depth From:**  
**Depth To:** 112.0  
**Casing Diameter:** 4.0  
**Casing Diameter UOM:** inch  
**Casing Depth UOM:** ft

**Results of Well Yield Testing**

**Pumping Test Method Desc:** BAILER  
**Pump Test ID:** 991505566  
**Pump Set At:**  
**Static Level:** 22.0  
**Final Level After Pumping:** 27.0  
**Recommended Pump Depth:**  
**Pumping Rate:** 8.0  
**Flowing Rate:**  
**Recommended Pump Rate:**  
**Levels UOM:** ft  
**Rate UOM:** GPM  
**Water State After Test Code:** 1  
**Water State After Test:** CLEAR  
**Pumping Test Method:** 2  
**Pumping Duration HR:** 0  
**Pumping Duration MIN:** 20  
**Flowing:** No

**Water Details**

**Water ID:** 933459350  
**Layer:** 1  
**Kind Code:** 1  
**Kind:** FRESH  
**Water Found Depth:** 40.0  
**Water Found Depth UOM:** ft

**Water Details**

**Water ID:** 933459351  
**Layer:** 2  
**Kind Code:** 1  
**Kind:** FRESH  
**Water Found Depth:** 98.0  
**Water Found Depth UOM:** ft

**Links**

<b>Bore Hole ID:</b>	10027609	<b>Tag No:</b>	
<b>Depth M:</b>	34.1376	<b>Contractor:</b>	4216
<b>Year Completed:</b>	1952	<b>Path:</b>	150\1505566.pdf
<b>Well Completed Dt:</b>	1952/09/19	<b>Latitude:</b>	45.3543303595598
<b>Audit No:</b>		<b>Longitude:</b>	-75.7364456113434

<a href="#">4</a>	1 of 1	N/70.1	97.9 / 0.00	lot 34 con 1 ON	WWIS
-------------------	--------	--------	-------------	--------------------	------



Map Key	Number of Records	Direction/ Distance (m)	Elev/Diff (m)	Site	DB
<b>Well ID:</b>	1505463			<b>Flowing (Y/N):</b>	
<b>Construction Date:</b>				<b>Flow Rate:</b>	
<b>Use 1st:</b>	Domestic			<b>Data Entry Status:</b>	
<b>Use 2nd:</b>	0			<b>Data Src:</b>	1
<b>Final Well Status:</b>	Water Supply			<b>Date Received:</b>	14-May-1951 00:00:00
<b>Water Type:</b>				<b>Selected Flag:</b>	TRUE
<b>Casing Material:</b>				<b>Abandonment Rec:</b>	
<b>Audit No:</b>				<b>Contractor:</b>	4216
<b>Tag:</b>				<b>Form Version:</b>	1
<b>Constructn Method:</b>				<b>Owner:</b>	
<b>Elevation (m):</b>				<b>County:</b>	OTTAWA-CARLETON
<b>Elevatn Reliabilty:</b>				<b>Lot:</b>	034
<b>Depth to Bedrock:</b>				<b>Concession:</b>	01
<b>Well Depth:</b>				<b>Concession Name:</b>	RF
<b>Overburden/Bedrock:</b>				<b>Easting NAD83:</b>	
<b>Pump Rate:</b>				<b>Northing NAD83:</b>	
<b>Static Water Level:</b>				<b>Zone:</b>	
<b>Clear/Cloudy:</b>				<b>UTM Reliability:</b>	
<b>Municipality:</b>		NEPEAN TOWNSHIP			
<b>Site Info:</b>					

**PDF URL (Map):** [https://d2khazk8e83rdv.cloudfront.net/moe\\_mapping/downloads/2Water/Wells\\_pdfs/150\1505463.pdf](https://d2khazk8e83rdv.cloudfront.net/moe_mapping/downloads/2Water/Wells_pdfs/150\1505463.pdf)

**Additional Detail(s) (Map)**

**Well Completed Date:** 1951/04/05  
**Year Completed:** 1951  
**Depth (m):** 25.2984  
**Latitude:** 45.3554075520927  
**Longitude:** -75.7369064316883  
**Path:** 150\1505463.pdf

**Bore Hole Information**

<b>Bore Hole ID:</b>	10027506	<b>Elevation:</b>	
<b>DP2BR:</b>		<b>Elevrc:</b>	
<b>Spatial Status:</b>		<b>Zone:</b>	18
<b>Code OB:</b>		<b>East83:</b>	442280.70
<b>Code OB Desc:</b>		<b>North83:</b>	5022697.00
<b>Open Hole:</b>		<b>Org CS:</b>	
<b>Cluster Kind:</b>		<b>UTMRC:</b>	5
<b>Date Completed:</b>	05-Apr-1951 00:00:00	<b>UTMRC Desc:</b>	margin of error : 100 m - 300 m
<b>Remarks:</b>		<b>Location Method:</b>	p5
<b>Loc Method Desc:</b>	Original Pre1985 UTM Rel Code 5: margin of error : 100 m - 300 m		
<b>Elevrc Desc:</b>			
<b>Location Source Date:</b>			
<b>Improvement Location Source:</b>			
<b>Improvement Location Method:</b>			
<b>Source Revision Comment:</b>			
<b>Supplier Comment:</b>			

**Overburden and Bedrock**

**Materials Interval**

**Formation ID:** 931002256  
**Layer:** 2  
**Color:**  
**General Color:**  
**Mat1:** 15  
**Most Common Material:** LIMESTONE  
**Mat2:**  
**Mat2 Desc:**  
**Mat3:**

<b>Map Key</b>	<b>Number of Records</b>	<b>Direction/ Distance (m)</b>	<b>Elev/Diff (m)</b>	<b>Site</b>	<b>DB</b>
<b>Mat3 Desc:</b>					
<b>Formation Top Depth:</b>		4.0			
<b>Formation End Depth:</b>		83.0			
<b>Formation End Depth UOM:</b>		ft			
<b><u>Overburden and Bedrock Materials Interval</u></b>					
<b>Formation ID:</b>		931002255			
<b>Layer:</b>		1			
<b>Color:</b>					
<b>General Color:</b>					
<b>Mat1:</b>		05			
<b>Most Common Material:</b>		CLAY			
<b>Mat2:</b>					
<b>Mat2 Desc:</b>					
<b>Mat3:</b>					
<b>Mat3 Desc:</b>					
<b>Formation Top Depth:</b>		0.0			
<b>Formation End Depth:</b>		4.0			
<b>Formation End Depth UOM:</b>		ft			
<b><u>Method of Construction &amp; Well Use</u></b>					
<b>Method Construction ID:</b>		961505463			
<b>Method Construction Code:</b>		1			
<b>Method Construction:</b>		Cable Tool			
<b>Other Method Construction:</b>					
<b><u>Pipe Information</u></b>					
<b>Pipe ID:</b>		10576076			
<b>Casing No:</b>		1			
<b>Comment:</b>					
<b>Alt Name:</b>					
<b><u>Construction Record - Casing</u></b>					
<b>Casing ID:</b>		930047767			
<b>Layer:</b>		1			
<b>Material:</b>		1			
<b>Open Hole or Material:</b>		STEEL			
<b>Depth From:</b>					
<b>Depth To:</b>		10.0			
<b>Casing Diameter:</b>		4.0			
<b>Casing Diameter UOM:</b>		inch			
<b>Casing Depth UOM:</b>		ft			
<b><u>Construction Record - Casing</u></b>					
<b>Casing ID:</b>		930047768			
<b>Layer:</b>		2			
<b>Material:</b>		4			
<b>Open Hole or Material:</b>		OPEN HOLE			
<b>Depth From:</b>					
<b>Depth To:</b>		83.0			
<b>Casing Diameter:</b>		4.0			
<b>Casing Diameter UOM:</b>		inch			
<b>Casing Depth UOM:</b>		ft			

Map Key	Number of Records	Direction/ Distance (m)	Elev/Diff (m)	Site	DB
---------	-------------------	----------------------------	------------------	------	----

**Results of Well Yield Testing**

**Pumping Test Method Desc:** PUMP  
**Pump Test ID:** 991505463  
**Pump Set At:**  
**Static Level:** 4.0  
**Final Level After Pumping:** 6.0  
**Recommended Pump Depth:**  
**Pumping Rate:** 8.0  
**Flowing Rate:**  
**Recommended Pump Rate:** 8.0  
**Levels UOM:** ft  
**Rate UOM:** GPM  
**Water State After Test Code:** 1  
**Water State After Test:** CLEAR  
**Pumping Test Method:** 1  
**Pumping Duration HR:** 0  
**Pumping Duration MIN:** 10  
**Flowing:** No

**Water Details**

**Water ID:** 933459169  
**Layer:** 1  
**Kind Code:** 1  
**Kind:** FRESH  
**Water Found Depth:** 50.0  
**Water Found Depth UOM:** ft

**Water Details**

**Water ID:** 933459170  
**Layer:** 2  
**Kind Code:** 1  
**Kind:** FRESH  
**Water Found Depth:** 70.0  
**Water Found Depth UOM:** ft

**Water Details**

**Water ID:** 933459171  
**Layer:** 3  
**Kind Code:** 1  
**Kind:** FRESH  
**Water Found Depth:** 83.0  
**Water Found Depth UOM:** ft

**Links**

<b>Bore Hole ID:</b> 10027506	<b>Tag No:</b>
<b>Depth M:</b> 25.2984	<b>Contractor:</b> 4216
<b>Year Completed:</b> 1951	<b>Path:</b> 150\1505463.pdf
<b>Well Completed Dt:</b> 1951/04/05	<b>Latitude:</b> 45.3554075520927
<b>Audit No:</b>	<b>Longitude:</b> -75.7369064316883

<a href="#">5</a>	1 of 1	ESE/73.0	97.9 / 0.00	ON	BORE
-------------------	--------	----------	-------------	----	------

<b>Borehole ID:</b> 612552	<b>Inclin FLG:</b> No
<b>OGF ID:</b> 215513858	<b>SP Status:</b> Initial Entry
<b>Status:</b>	<b>Surv Elev:</b> No
<b>Type:</b> Borehole	<b>Piezometer:</b> No

Map Key	Number of Records	Direction/ Distance (m)	Elev/Diff (m)	Site	DB
<b>Use:</b>				<b>Primary Name:</b>	
<b>Completion Date:</b>	APR-1952			<b>Municipality:</b>	
<b>Static Water Level:</b>	20.1			<b>Lot:</b>	
<b>Primary Water Use:</b>				<b>Township:</b>	
<b>Sec. Water Use:</b>				<b>Latitude DD:</b>	45.354379
<b>Total Depth m:</b>	30.5			<b>Longitude DD:</b>	-75.736127
<b>Depth Ref:</b>	Ground Surface			<b>UTM Zone:</b>	18
<b>Depth Elev:</b>				<b>Easting:</b>	442341
<b>Drill Method:</b>				<b>Northing:</b>	5022582
<b>Orig Ground Elev m:</b>	97.5			<b>Location Accuracy:</b>	
<b>Elev Reliabil Note:</b>				<b>Accuracy:</b>	Not Applicable
<b>DEM Ground Elev m:</b>	97.1				
<b>Concession:</b>					
<b>Location D:</b>					
<b>Survey D:</b>					
<b>Comments:</b>					
<b><u>Borehole Geology Stratum</u></b>					
<b>Geology Stratum ID:</b>	218391665			<b>Mat Consistency:</b>	
<b>Top Depth:</b>	0			<b>Material Moisture:</b>	
<b>Bottom Depth:</b>	2.4			<b>Material Texture:</b>	
<b>Material Color:</b>				<b>Non Geo Mat Type:</b>	
<b>Material 1:</b>	Clay			<b>Geologic Formation:</b>	
<b>Material 2:</b>				<b>Geologic Group:</b>	
<b>Material 3:</b>				<b>Geologic Period:</b>	
<b>Material 4:</b>				<b>Depositional Gen:</b>	
<b>Gsc Material Description:</b>					
<b>Stratum Description:</b>	CLAY.				
<b>Geology Stratum ID:</b>	218391666			<b>Mat Consistency:</b>	Stiff
<b>Top Depth:</b>	2.4			<b>Material Moisture:</b>	
<b>Bottom Depth:</b>	30.5			<b>Material Texture:</b>	
<b>Material Color:</b>	Brown			<b>Non Geo Mat Type:</b>	
<b>Material 1:</b>	Limestone			<b>Geologic Formation:</b>	
<b>Material 2:</b>				<b>Geologic Group:</b>	
<b>Material 3:</b>				<b>Geologic Period:</b>	
<b>Material 4:</b>				<b>Depositional Gen:</b>	
<b>Gsc Material Description:</b>					
<b>Stratum Description:</b>	LIMESTONE. 0006000132AT 254.0 FEET.30 CLAY. BROWN,GREY,STIFF. UNSPECIFIED. VERY DEN				**Note: Many records provided by the department have a truncated [Stratum Description] field.
<b><u>Source</u></b>					
<b>Source Type:</b>	Data Survey			<b>Source Appl:</b>	Spatial/Tabular
<b>Source Orig:</b>	Geological Survey of Canada			<b>Source Iden:</b>	1
<b>Source Date:</b>	1956-1972			<b>Scale or Res:</b>	Varies
<b>Confidence:</b>				<b>Horizontal:</b>	NAD27
<b>Observatio:</b>				<b>Verticalda:</b>	Mean Average Sea Level
<b>Source Name:</b>	Urban Geology Automated Information System (UGAIS)				
<b>Source Details:</b>	File: OTTAWA2.txt RecordID: 05060 NTS_Sheet:				
<b>Confiden 1:</b>					
<b><u>Source List</u></b>					
<b>Source Identifier:</b>	1			<b>Horizontal Datum:</b>	NAD27
<b>Source Type:</b>	Data Survey			<b>Vertical Datum:</b>	Mean Average Sea Level
<b>Source Date:</b>	1956-1972			<b>Projection Name:</b>	Universal Transverse Mercator
<b>Scale or Resolution:</b>	Varies				
<b>Source Name:</b>	Urban Geology Automated Information System (UGAIS)				
<b>Source Originators:</b>	Geological Survey of Canada				

Map Key	Number of Records	Direction/ Distance (m)	Elev/Diff (m)	Site	DB
<u>6</u>	1 of 1	ESE/73.1	97.9 / 0.00	lot 34 con 1 ON	WWIS

<b>Well ID:</b>	1505627	<b>Flowing (Y/N):</b>	
<b>Construction Date:</b>		<b>Flow Rate:</b>	
<b>Use 1st:</b>	Commerical	<b>Data Entry Status:</b>	
<b>Use 2nd:</b>	0	<b>Data Src:</b>	1
<b>Final Well Status:</b>	Water Supply	<b>Date Received:</b>	08-May-1952 00:00:00
<b>Water Type:</b>		<b>Selected Flag:</b>	TRUE
<b>Casing Material:</b>		<b>Abandonment Rec:</b>	
<b>Audit No:</b>		<b>Contractor:</b>	4216
<b>Tag:</b>		<b>Form Version:</b>	1
<b>Constructn Method:</b>		<b>Owner:</b>	
<b>Elevation (m):</b>		<b>County:</b>	OTTAWA-CARLETON
<b>Elevatn Reliabilty:</b>		<b>Lot:</b>	034
<b>Depth to Bedrock:</b>		<b>Concession:</b>	01
<b>Well Depth:</b>		<b>Concession Name:</b>	RF
<b>Overburden/Bedrock:</b>		<b>Easting NAD83:</b>	
<b>Pump Rate:</b>		<b>Northing NAD83:</b>	
<b>Static Water Level:</b>		<b>Zone:</b>	
<b>Clear/Cloudy:</b>		<b>UTM Reliability:</b>	
<b>Municipality:</b>	NEPEAN TOWNSHIP		
<b>Site Info:</b>			

**PDF URL (Map):** [https://d2khazk8e83rdv.cloudfront.net/moe\\_mapping/downloads/2Water/Wells\\_pdfs/150\1505627.pdf](https://d2khazk8e83rdv.cloudfront.net/moe_mapping/downloads/2Water/Wells_pdfs/150\1505627.pdf)

**Additional Detail(s) (Map)**

<b>Well Completed Date:</b>	1952/04/24
<b>Year Completed:</b>	1952
<b>Depth (m):</b>	30.48
<b>Latitude:</b>	45.3543774200512
<b>Longitude:</b>	-75.7361270505757
<b>Path:</b>	150\1505627.pdf

**Bore Hole Information**

<b>Bore Hole ID:</b>	10027670	<b>Elevation:</b>	
<b>DP2BR:</b>		<b>Elevrc:</b>	
<b>Spatial Status:</b>		<b>Zone:</b>	18
<b>Code OB:</b>		<b>East83:</b>	442340.70
<b>Code OB Desc:</b>		<b>North83:</b>	5022582.00
<b>Open Hole:</b>		<b>Org CS:</b>	
<b>Cluster Kind:</b>		<b>UTMRC:</b>	5
<b>Date Completed:</b>	24-Apr-1952 00:00:00	<b>UTMRC Desc:</b>	margin of error : 100 m - 300 m
<b>Remarks:</b>		<b>Location Method:</b>	p5
<b>Loc Method Desc:</b>	Original Pre1985 UTM Rel Code 5: margin of error : 100 m - 300 m		
<b>Elevrc Desc:</b>			
<b>Location Source Date:</b>			
<b>Improvement Location Source:</b>			
<b>Improvement Location Method:</b>			
<b>Source Revision Comment:</b>			
<b>Supplier Comment:</b>			

**Overburden and Bedrock  
Materials Interval**

<b>Formation ID:</b>	931002619
<b>Layer:</b>	2
<b>Color:</b>	
<b>General Color:</b>	
<b>Mat1:</b>	15
<b>Most Common Material:</b>	LIMESTONE

<b>Map Key</b>	<b>Number of Records</b>	<b>Direction/ Distance (m)</b>	<b>Elev/Diff (m)</b>	<b>Site</b>	<b>DB</b>
<b>Mat2:</b>					
<b>Mat2 Desc:</b>					
<b>Mat3:</b>					
<b>Mat3 Desc:</b>					
<b>Formation Top Depth:</b>		8.0			
<b>Formation End Depth:</b>		100.0			
<b>Formation End Depth UOM:</b>		ft			
<b><u>Overburden and Bedrock</u></b>					
<b><u>Materials Interval</u></b>					
<b>Formation ID:</b>		931002618			
<b>Layer:</b>		1			
<b>Color:</b>					
<b>General Color:</b>					
<b>Mat1:</b>		05			
<b>Most Common Material:</b>		CLAY			
<b>Mat2:</b>					
<b>Mat2 Desc:</b>					
<b>Mat3:</b>					
<b>Mat3 Desc:</b>					
<b>Formation Top Depth:</b>		0.0			
<b>Formation End Depth:</b>		8.0			
<b>Formation End Depth UOM:</b>		ft			
<b><u>Method of Construction &amp; Well</u></b>					
<b><u>Use</u></b>					
<b>Method Construction ID:</b>		961505627			
<b>Method Construction Code:</b>		1			
<b>Method Construction:</b>		Cable Tool			
<b>Other Method Construction:</b>					
<b><u>Pipe Information</u></b>					
<b>Pipe ID:</b>		10576240			
<b>Casing No:</b>		1			
<b>Comment:</b>					
<b>Alt Name:</b>					
<b><u>Construction Record - Casing</u></b>					
<b>Casing ID:</b>		930048091			
<b>Layer:</b>		2			
<b>Material:</b>		4			
<b>Open Hole or Material:</b>		OPEN HOLE			
<b>Depth From:</b>					
<b>Depth To:</b>		100.0			
<b>Casing Diameter:</b>		4.0			
<b>Casing Diameter UOM:</b>		inch			
<b>Casing Depth UOM:</b>		ft			
<b><u>Construction Record - Casing</u></b>					
<b>Casing ID:</b>		930048090			
<b>Layer:</b>		1			
<b>Material:</b>		1			
<b>Open Hole or Material:</b>		STEEL			
<b>Depth From:</b>					
<b>Depth To:</b>		16.0			
<b>Casing Diameter:</b>		4.0			
<b>Casing Diameter UOM:</b>		inch			

Map Key	Number of Records	Direction/ Distance (m)	Elev/Diff (m)	Site	DB
---------	-------------------	----------------------------	------------------	------	----

Casing Depth UOM: ft

**Results of Well Yield Testing**

**Pumping Test Method Desc:** BAILER  
**Pump Test ID:** 991505627  
**Pump Set At:**  
**Static Level:** 10.0  
**Final Level After Pumping:** 12.0  
**Recommended Pump Depth:**  
**Pumping Rate:** 8.0  
**Flowing Rate:**  
**Recommended Pump Rate:**  
**Levels UOM:** ft  
**Rate UOM:** GPM  
**Water State After Test Code:** 1  
**Water State After Test:** CLEAR  
**Pumping Test Method:** 2  
**Pumping Duration HR:** 0  
**Pumping Duration MIN:** 20  
**Flowing:** No

**Water Details**

**Water ID:** 933459490  
**Layer:** 1  
**Kind Code:** 1  
**Kind:** FRESH  
**Water Found Depth:** 60.0  
**Water Found Depth UOM:** ft

**Water Details**

**Water ID:** 933459491  
**Layer:** 2  
**Kind Code:** 1  
**Kind:** FRESH  
**Water Found Depth:** 100.0  
**Water Found Depth UOM:** ft

**Links**

<b>Bore Hole ID:</b>	10027670	<b>Tag No:</b>	
<b>Depth M:</b>	30.48	<b>Contractor:</b>	4216
<b>Year Completed:</b>	1952	<b>Path:</b>	150\1505627.pdf
<b>Well Completed Dt:</b>	1952/04/24	<b>Latitude:</b>	45.3543774200512
<b>Audit No:</b>		<b>Longitude:</b>	-75.7361270505757

<a href="#">7</a>	1 of 1	ESE/73.9	97.9 / 0.00	lot 34 con 1 ON	WWIS
-------------------	--------	----------	-------------	--------------------	------

<b>Well ID:</b>	1505626	<b>Flowing (Y/N):</b>	
<b>Construction Date:</b>		<b>Flow Rate:</b>	
<b>Use 1st:</b>	Public	<b>Data Entry Status:</b>	
<b>Use 2nd:</b>	0	<b>Data Src:</b>	1
<b>Final Well Status:</b>	Water Supply	<b>Date Received:</b>	12-Aug-1952 00:00:00
<b>Water Type:</b>		<b>Selected Flag:</b>	TRUE
<b>Casing Material:</b>		<b>Abandonment Rec:</b>	
<b>Audit No:</b>		<b>Contractor:</b>	3504
<b>Tag:</b>		<b>Form Version:</b>	1
<b>Constructn Method:</b>		<b>Owner:</b>	
<b>Elevation (m):</b>		<b>County:</b>	OTTAWA-CARLETON

Map Key	Number of Records	Direction/ Distance (m)	Elev/Diff (m)	Site	DB
<b>Elevatn Reliability:</b>				<b>Lot:</b>	034
<b>Depth to Bedrock:</b>				<b>Concession:</b>	01
<b>Well Depth:</b>				<b>Concession Name:</b>	RF
<b>Overburden/Bedrock:</b>				<b>Easting NAD83:</b>	
<b>Pump Rate:</b>				<b>Northing NAD83:</b>	
<b>Static Water Level:</b>				<b>Zone:</b>	
<b>Clear/Cloudy:</b>				<b>UTM Reliability:</b>	
<b>Municipality:</b>		NEPEAN TOWNSHIP			
<b>Site Info:</b>					

PDF URL (Map):

**Additional Detail(s) (Map)**

**Well Completed Date:** 1952/04/23  
**Year Completed:** 1952  
**Depth (m):** 14.9352  
**Latitude:** 45.3545132520881  
**Longitude:** -75.7360011429094  
**Path:**

**Bore Hole Information**

<b>Bore Hole ID:</b>	10027669	<b>Elevation:</b>	
<b>DP2BR:</b>		<b>Elevrc:</b>	
<b>Spatial Status:</b>		<b>Zone:</b>	18
<b>Code OB:</b>		<b>East83:</b>	442350.70
<b>Code OB Desc:</b>		<b>North83:</b>	5022597.00
<b>Open Hole:</b>		<b>Org CS:</b>	
<b>Cluster Kind:</b>		<b>UTMRC:</b>	5
<b>Date Completed:</b>	23-Apr-1952 00:00:00	<b>UTMRC Desc:</b>	margin of error : 100 m - 300 m
<b>Remarks:</b>		<b>Location Method:</b>	p5
<b>Loc Method Desc:</b>	Original Pre1985 UTM Rel Code 5: margin of error : 100 m - 300 m		
<b>Elevrc Desc:</b>			
<b>Location Source Date:</b>			
<b>Improvement Location Source:</b>			
<b>Improvement Location Method:</b>			
<b>Source Revision Comment:</b>			
<b>Supplier Comment:</b>			

**Overburden and Bedrock**

**Materials Interval**

**Formation ID:** 931002616  
**Layer:** 2  
**Color:**  
**General Color:**  
**Mat1:** 14  
**Most Common Material:** HARDPAN  
**Mat2:** 13  
**Mat2 Desc:** BOULDERS  
**Mat3:**  
**Mat3 Desc:**  
**Formation Top Depth:** 4.0  
**Formation End Depth:** 18.0  
**Formation End Depth UOM:** ft

**Overburden and Bedrock**

**Materials Interval**

**Formation ID:** 931002615  
**Layer:** 1



<i>Map Key</i>	<i>Number of Records</i>	<i>Direction/ Distance (m)</i>	<i>Elev/Diff (m)</i>	<i>Site</i>	<i>DB</i>
<b>Color:</b>					
<b>General Color:</b>					
<b>Mat1:</b>		02			
<b>Most Common Material:</b>		TOPSOIL			
<b>Mat2:</b>					
<b>Mat2 Desc:</b>					
<b>Mat3:</b>					
<b>Mat3 Desc:</b>					
<b>Formation Top Depth:</b>		0.0			
<b>Formation End Depth:</b>		4.0			
<b>Formation End Depth UOM:</b>		ft			
<b><u>Overburden and Bedrock</u></b>					
<b><u>Materials Interval</u></b>					
<b>Formation ID:</b>		931002617			
<b>Layer:</b>		3			
<b>Color:</b>					
<b>General Color:</b>					
<b>Mat1:</b>		15			
<b>Most Common Material:</b>		LIMESTONE			
<b>Mat2:</b>					
<b>Mat2 Desc:</b>					
<b>Mat3:</b>					
<b>Mat3 Desc:</b>					
<b>Formation Top Depth:</b>		18.0			
<b>Formation End Depth:</b>		49.0			
<b>Formation End Depth UOM:</b>		ft			
<b><u>Method of Construction &amp; Well Use</u></b>					
<b>Method Construction ID:</b>		961505626			
<b>Method Construction Code:</b>		1			
<b>Method Construction:</b>		Cable Tool			
<b>Other Method Construction:</b>					
<b><u>Pipe Information</u></b>					
<b>Pipe ID:</b>		10576239			
<b>Casing No:</b>		1			
<b>Comment:</b>					
<b>Alt Name:</b>					
<b><u>Construction Record - Casing</u></b>					
<b>Casing ID:</b>		930048088			
<b>Layer:</b>		1			
<b>Material:</b>		1			
<b>Open Hole or Material:</b>		STEEL			
<b>Depth From:</b>					
<b>Depth To:</b>		22.0			
<b>Casing Diameter:</b>		4.0			
<b>Casing Diameter UOM:</b>		inch			
<b>Casing Depth UOM:</b>		ft			
<b><u>Construction Record - Casing</u></b>					
<b>Casing ID:</b>		930048089			
<b>Layer:</b>		2			
<b>Material:</b>		4			
<b>Open Hole or Material:</b>		OPEN HOLE			

Map Key	Number of Records	Direction/ Distance (m)	Elev/Diff (m)	Site	DB
<b>Depth From:</b>					
<b>Depth To:</b>		49.0			
<b>Casing Diameter:</b>		4.0			
<b>Casing Diameter UOM:</b>		inch			
<b>Casing Depth UOM:</b>		ft			
<b>Results of Well Yield Testing</b>					
<b>Pumping Test Method Desc:</b>		PUMP			
<b>Pump Test ID:</b>		991505626			
<b>Pump Set At:</b>					
<b>Static Level:</b>		15.0			
<b>Final Level After Pumping:</b>		20.0			
<b>Recommended Pump Depth:</b>					
<b>Pumping Rate:</b>		7.0			
<b>Flowing Rate:</b>					
<b>Recommended Pump Rate:</b>					
<b>Levels UOM:</b>		ft			
<b>Rate UOM:</b>		GPM			
<b>Water State After Test Code:</b>		2			
<b>Water State After Test:</b>		CLOUDY			
<b>Pumping Test Method:</b>		1			
<b>Pumping Duration HR:</b>		1			
<b>Pumping Duration MIN:</b>		0			
<b>Flowing:</b>		No			
<b>Water Details</b>					
<b>Water ID:</b>		933459489			
<b>Layer:</b>		1			
<b>Kind Code:</b>		1			
<b>Kind:</b>		FRESH			
<b>Water Found Depth:</b>		40.0			
<b>Water Found Depth UOM:</b>		ft			
<b>Links</b>					
<b>Bore Hole ID:</b>		10027669		<b>Tag No:</b>	
<b>Depth M:</b>		14.9352		<b>Contractor:</b> 3504	
<b>Year Completed:</b>		1952		<b>Path:</b>	
<b>Well Completed Dt:</b>		1952/04/23		<b>Latitude:</b> 45.3545132520881	
<b>Audit No:</b>				<b>Longitude:</b> -75.7360011429094	

<u>8</u>	1 of 1	E/79.1	97.9 / 0.00	ON	BORE
<b>Borehole ID:</b>		612560		<b>Inclin FLG:</b> No	
<b>OGF ID:</b>		215513866		<b>SP Status:</b> Initial Entry	
<b>Status:</b>				<b>Surv Elev:</b> No	
<b>Type:</b>		Borehole		<b>Piezometer:</b> No	
<b>Use:</b>				<b>Primary Name:</b>	
<b>Completion Date:</b>				<b>Municipality:</b>	
<b>Static Water Level:</b>				<b>Lot:</b>	
<b>Primary Water Use:</b>				<b>Township:</b>	
<b>Sec. Water Use:</b>				<b>Latitude DD:</b> 45.354921	
<b>Total Depth m:</b>		-999		<b>Longitude DD:</b> -75.735879	
<b>Depth Ref:</b>		Ground Surface		<b>UTM Zone:</b> 18	
<b>Depth Elev:</b>				<b>Easting:</b> 442361	
<b>Drill Method:</b>				<b>Northing:</b> 5022642	
<b>Orig Ground Elev m:</b>		96.9		<b>Location Accuracy:</b>	
<b>Elev Reliabil Note:</b>				<b>Accuracy:</b> Not Applicable	
<b>DEM Ground Elev m:</b>		97.4			

Map Key	Number of Records	Direction/ Distance (m)	Elev/Diff (m)	Site	DB
<b>Concession:</b> <b>Location D:</b> <b>Survey D:</b> <b>Comments:</b>					
<b><u>Borehole Geology Stratum</u></b>					
<b>Geology Stratum ID:</b>	218391687			<b>Mat Consistency:</b>	Stiff
<b>Top Depth:</b>	4.9			<b>Material Moisture:</b>	
<b>Bottom Depth:</b>				<b>Material Texture:</b>	
<b>Material Color:</b>	Black			<b>Non Geo Mat Type:</b>	
<b>Material 1:</b>	Bedrock			<b>Geologic Formation:</b>	
<b>Material 2:</b>				<b>Geologic Group:</b>	
<b>Material 3:</b>				<b>Geologic Period:</b>	
<b>Material 4:</b>				<b>Depositional Gen:</b>	
<b>Gsc Material Description:</b>					
<b>Stratum Description:</b>	BEDROCK. STONE. BLUE. LIMESTONE. BLACK. 0006000110BROWN,GREY,STIFF. UNSPECIFIED. VERY DEN **Note: Many records provided by the department have a truncated [Stratum Description] field.				
<b>Geology Stratum ID:</b>	218391686			<b>Mat Consistency:</b>	
<b>Top Depth:</b>	0			<b>Material Moisture:</b>	
<b>Bottom Depth:</b>	4.9			<b>Material Texture:</b>	
<b>Material Color:</b>				<b>Non Geo Mat Type:</b>	
<b>Material 1:</b>	Clay			<b>Geologic Formation:</b>	
<b>Material 2:</b>				<b>Geologic Group:</b>	
<b>Material 3:</b>				<b>Geologic Period:</b>	
<b>Material 4:</b>				<b>Depositional Gen:</b>	
<b>Gsc Material Description:</b>					
<b>Stratum Description:</b>	CLAY.				
<b><u>Source</u></b>					
<b>Source Type:</b>	Data Survey			<b>Source Appl:</b>	Spatial/Tabular
<b>Source Orig:</b>	Geological Survey of Canada			<b>Source Iden:</b>	1
<b>Source Date:</b>	1956-1972			<b>Scale or Res:</b>	Varies
<b>Confidence:</b>	H			<b>Horizontal:</b>	NAD27
<b>Observatio:</b>				<b>Verticalda:</b>	Mean Average Sea Level
<b>Source Name:</b>	Urban Geology Automated Information System (UGAIS)				
<b>Source Details:</b>	File: OTTAWA2.txt RecordID: 050680 NTS_Sheet: 31G05B				
<b>Confiden 1:</b>	Logged by professional. Exact and complete description of material and properties.				
<b><u>Source List</u></b>					
<b>Source Identifier:</b>	1			<b>Horizontal Datum:</b>	NAD27
<b>Source Type:</b>	Data Survey			<b>Vertical Datum:</b>	Mean Average Sea Level
<b>Source Date:</b>	1956-1972			<b>Projection Name:</b>	Universal Transverse Mercator
<b>Scale or Resolution:</b>	Varies				
<b>Source Name:</b>	Urban Geology Automated Information System (UGAIS)				
<b>Source Originators:</b>	Geological Survey of Canada				

[9](#)

1 of 2

E/79.8

97.9 / 0.00

SHELL CANADA PRODUCTS CO.-LOTS 117-126  
 MERIVALE RD./ROSLAND AVE.  
 NEPEAN CITY ON

CA

**Certificate #:** 3-1636-91-91  
**Application Year:**  
**Issue Date:** 10/25/1991  
**Approval Type:** Municipal sewage  
**Status:** Approved  
**Application Type:**  
**Client Name:**  
**Client Address:**

Map Key	Number of Records	Direction/ Distance (m)	Elev/Diff (m)	Site	DB
<b>Client City:</b> <b>Client Postal Code:</b> <b>Project Description:</b> <b>Contaminants:</b> <b>Emission Control:</b>					
<a href="#">9</a>	2 of 2	E/79.8	97.9 / 0.00	SHELL CANADA PRODUCTS CO.-LOTS 117-126 MERIVALE RD./ROSLAND AVE. NEPEAN CITY ON	CA
<b>Certificate #:</b> 7-1325-91-91 <b>Application Year:</b> 91 <b>Issue Date:</b> 10/25/1991 <b>Approval Type:</b> Municipal water <b>Status:</b> Approved <b>Application Type:</b> <b>Client Name:</b> <b>Client Address:</b> <b>Client City:</b> <b>Client Postal Code:</b> <b>Project Description:</b> <b>Contaminants:</b> <b>Emission Control:</b>					
<a href="#">10</a>	1 of 1	E/81.0	97.9 / 0.00	1540 MERIVALE ROAD NEAPEAN ON	WWIS
<b>Well ID:</b> 7194997 <b>Construction Date:</b> <b>Use 1st:</b> Test Hole <b>Use 2nd:</b> <b>Final Well Status:</b> Observation Wells <b>Water Type:</b> <b>Casing Material:</b> <b>Audit No:</b> Z150561 <b>Tag:</b> A137233 <b>Constructn Method:</b> <b>Elevation (m):</b> <b>Elevatn Reliabilty:</b> <b>Depth to Bedrock:</b> <b>Well Depth:</b> <b>Overburden/Bedrock:</b> <b>Pump Rate:</b> <b>Static Water Level:</b> <b>Clear/Cloudy:</b> <b>Municipality:</b> <b>Site Info:</b>					
<b>Flowing (Y/N):</b> <b>Flow Rate:</b> <b>Data Entry Status:</b> <b>Data Src:</b> <b>Date Received:</b> 09-Jan-2013 00:00:00 <b>Selected Flag:</b> TRUE <b>Abandonment Rec:</b> <b>Contractor:</b> 6964 <b>Form Version:</b> 7 <b>Owner:</b> <b>County:</b> <b>Lot:</b> <b>Concession:</b> <b>Concession Name:</b> <b>Easting NAD83:</b> <b>Northing NAD83:</b> <b>Zone:</b> <b>UTM Reliability:</b>					
<b><u>Bore Hole Information</u></b>					
<b>Bore Hole ID:</b> 1004232675 <b>DP2BR:</b> <b>Spatial Status:</b> <b>Code OB:</b> <b>Code OB Desc:</b> <b>Open Hole:</b> <b>Cluster Kind:</b> <b>Date Completed:</b> 22-Aug-2012 00:00:00 <b>Remarks:</b> <b>Loc Method Desc:</b> on Water Well Record <b>Elevrc Desc:</b>					
<b>Elevation:</b> <b>Elevrc:</b> <b>Zone:</b> <b>East83:</b> <b>North83:</b> <b>Org CS:</b> UTM83 <b>UTMRC:</b> 9 <b>UTMRC Desc:</b> unknown UTM <b>Location Method:</b> wwr					

<b>Map Key</b>	<b>Number of Records</b>	<b>Direction/ Distance (m)</b>	<b>Elev/Diff (m)</b>	<b>Site</b>	<b>DB</b>
<i>Location Source Date:</i>					
<i>Improvement Location Source:</i>					
<i>Improvement Location Method:</i>					
<i>Source Revision Comment:</i>					
<i>Supplier Comment:</i>					
<u><b>Overburden and Bedrock</b></u>					
<u><b>Materials Interval</b></u>					
<b>Formation ID:</b>			1004754234		
<b>Layer:</b>			1		
<b>Color:</b>					
<b>General Color:</b>					
<b>Mat1:</b>					
<b>Most Common Material:</b>					
<b>Mat2:</b>					
<b>Mat2 Desc:</b>					
<b>Mat3:</b>					
<b>Mat3 Desc:</b>					
<b>Formation Top Depth:</b>			0.0		
<b>Formation End Depth:</b>			0.10000000149011612		
<b>Formation End Depth UOM:</b>			m		
<u><b>Overburden and Bedrock</b></u>					
<u><b>Materials Interval</b></u>					
<b>Formation ID:</b>			1004754239		
<b>Layer:</b>			6		
<b>Color:</b>					
<b>General Color:</b>					
<b>Mat1:</b>					
<b>Most Common Material:</b>					
<b>Mat2:</b>					
<b>Mat2 Desc:</b>					
<b>Mat3:</b>			17		
<b>Mat3 Desc:</b>			SHALE		
<b>Formation Top Depth:</b>			3.4000000953674316		
<b>Formation End Depth:</b>			3.75		
<b>Formation End Depth UOM:</b>			m		
<u><b>Overburden and Bedrock</b></u>					
<u><b>Materials Interval</b></u>					
<b>Formation ID:</b>			1004754238		
<b>Layer:</b>			5		
<b>Color:</b>			6		
<b>General Color:</b>			BROWN		
<b>Mat1:</b>			06		
<b>Most Common Material:</b>			SILT		
<b>Mat2:</b>			28		
<b>Mat2 Desc:</b>			SAND		
<b>Mat3:</b>			05		
<b>Mat3 Desc:</b>			CLAY		
<b>Formation Top Depth:</b>			2.75		
<b>Formation End Depth:</b>			3.4000000953674316		
<b>Formation End Depth UOM:</b>			m		
<u><b>Overburden and Bedrock</b></u>					
<u><b>Materials Interval</b></u>					
<b>Formation ID:</b>			1004754235		
<b>Layer:</b>			2		

<b>Map Key</b>	<b>Number of Records</b>	<b>Direction/ Distance (m)</b>	<b>Elev/Diff (m)</b>	<b>Site</b>	<b>DB</b>
<b>Color:</b>					
<b>General Color:</b>					
<b>Mat1:</b>		28			
<b>Most Common Material:</b>		SAND			
<b>Mat2:</b>		11			
<b>Mat2 Desc:</b>		GRAVEL			
<b>Mat3:</b>					
<b>Mat3 Desc:</b>					
<b>Formation Top Depth:</b>		0.10000000149011612			
<b>Formation End Depth:</b>		0.15000000596046448			
<b>Formation End Depth UOM:</b>		m			
 <b><u>Overburden and Bedrock</u></b>					
<b><u>Materials Interval</u></b>					
<b>Formation ID:</b>		1004754236			
<b>Layer:</b>		3			
<b>Color:</b>		6			
<b>General Color:</b>		BROWN			
<b>Mat1:</b>		02			
<b>Most Common Material:</b>		TOPSOIL			
<b>Mat2:</b>		28			
<b>Mat2 Desc:</b>		SAND			
<b>Mat3:</b>					
<b>Mat3 Desc:</b>					
<b>Formation Top Depth:</b>		0.15000000596046448			
<b>Formation End Depth:</b>		0.6000000238418579			
<b>Formation End Depth UOM:</b>		m			
 <b><u>Overburden and Bedrock</u></b>					
<b><u>Materials Interval</u></b>					
<b>Formation ID:</b>		1004754237			
<b>Layer:</b>		4			
<b>Color:</b>		6			
<b>General Color:</b>		BROWN			
<b>Mat1:</b>		28			
<b>Most Common Material:</b>		SAND			
<b>Mat2:</b>		06			
<b>Mat2 Desc:</b>		SILT			
<b>Mat3:</b>		11			
<b>Mat3 Desc:</b>		GRAVEL			
<b>Formation Top Depth:</b>		0.6000000238418579			
<b>Formation End Depth:</b>		2.75			
<b>Formation End Depth UOM:</b>		m			
 <b><u>Annular Space/Abandonment</u></b>					
<b><u>Sealing Record</u></b>					
<b>Plug ID:</b>		1004754246			
<b>Layer:</b>		1			
<b>Plug From:</b>		0.0			
<b>Plug To:</b>		1.7999999523162842			
<b>Plug Depth UOM:</b>		m			
 <b><u>Annular Space/Abandonment</u></b>					
<b><u>Sealing Record</u></b>					
<b>Plug ID:</b>		1004754247			
<b>Layer:</b>		2			
<b>Plug From:</b>		1.7999999523162842			
<b>Plug To:</b>		3.75			

<i>Map Key</i>	<i>Number of Records</i>	<i>Direction/ Distance (m)</i>	<i>Elev/Diff (m)</i>	<i>Site</i>	<i>DB</i>
<b>Plug Depth UOM:</b>		m			
<b><u>Method of Construction &amp; Well Use</u></b>					
<b>Method Construction ID:</b>		1004754245			
<b>Method Construction Code:</b>					
<b>Method Construction:</b>					
<b>Other Method Construction:</b>					
<b><u>Pipe Information</u></b>					
<b>Pipe ID:</b>		1004754233			
<b>Casing No:</b>		0			
<b>Comment:</b>					
<b>Alt Name:</b>					
<b><u>Construction Record - Casing</u></b>					
<b>Casing ID:</b>		1004754242			
<b>Layer:</b>		1			
<b>Material:</b>		5			
<b>Open Hole or Material:</b>		PLASTIC			
<b>Depth From:</b>		0.0			
<b>Depth To:</b>		2.299999952316284			
<b>Casing Diameter:</b>		5.199999809265137			
<b>Casing Diameter UOM:</b>		cm			
<b>Casing Depth UOM:</b>		m			
<b><u>Construction Record - Screen</u></b>					
<b>Screen ID:</b>		1004754243			
<b>Layer:</b>		1			
<b>Slot:</b>		10			
<b>Screen Top Depth:</b>		2.299999952316284			
<b>Screen End Depth:</b>		3.75			
<b>Screen Material:</b>		5			
<b>Screen Depth UOM:</b>		m			
<b>Screen Diameter UOM:</b>		cm			
<b>Screen Diameter:</b>		6.0			
<b><u>Water Details</u></b>					
<b>Water ID:</b>		1004754241			
<b>Layer:</b>		1			
<b>Kind Code:</b>					
<b>Kind:</b>					
<b>Water Found Depth:</b>		2.0999999046325684			
<b>Water Found Depth UOM:</b>		m			
<b><u>Hole Diameter</u></b>					
<b>Hole ID:</b>		1004754240			
<b>Diameter:</b>		22.0			
<b>Depth From:</b>		0.0			
<b>Depth To:</b>		3.75			
<b>Hole Depth UOM:</b>		m			
<b>Hole Diameter UOM:</b>		cm			

Map Key	Number of Records	Direction/ Distance (m)	Elev/Diff (m)	Site	DB
<a href="#">11</a>	1 of 23	ESE/86.8	98.0 / 0.08	PRIVATE OWNER 1548 MERIVALE ROAD MOTOR VEHICLE (OPERATING FLUID) OTTAWA CITY ON K2G 3J8	SPL
<b>Ref No:</b>	119654			<b>Contaminant Qty:</b>	
<b>Site No:</b>				<b>Nature of Damage:</b>	
<b>Incident Dt:</b>	10/14/1995			<b>Discharger Report:</b>	
<b>Year:</b>				<b>Material Group:</b>	
<b>Incident Cause:</b>	CONTAINER OVERFLOW			<b>Health/Env Conseq:</b>	
<b>Incident Event:</b>				<b>Agency Involved:</b>	
<b>Environment Impact:</b>	NOT ANTICIPATED			<b>Site Lot:</b>	
<b>Nature of Impact:</b>				<b>Site Conc:</b>	
<b>MOE Response:</b>				<b>Site Geo Ref Accu:</b>	
<b>Dt MOE Arvl on Scn:</b>				<b>Site Map Datum:</b>	
<b>MOE Reported Dt:</b>	10/14/1995			<b>Northing:</b>	
<b>Dt Document Closed:</b>				<b>Easting:</b>	
<b>Municipality No:</b>	20101				
<b>System Facility Address:</b>					
<b>Client Type:</b>					
<b>Call Report Location Geodata:</b>					
<b>Contaminant Code:</b>					
<b>Contaminant Name:</b>					
<b>Contaminant Limit 1:</b>					
<b>Contam Limit Freq 1:</b>					
<b>Contaminant UN No 1:</b>					
<b>Receiving Medium:</b>	LAND				
<b>Receiving Environment:</b>					
<b>Incident Reason:</b>	ERROR				
<b>Incident Summary:</b>	PRIVATE OWNER-MOTOR VEHICLE-8L RAD FLUID TO GROUND,CLEANED.				
<b>Site Region:</b>					
<b>Site Municipality:</b>	OTTAWA CITY				
<b>Activity Preceding Spill:</b>					
<b>Property 2nd Watershed:</b>					
<b>Property Tertiary Watershed:</b>					
<b>Sector Type:</b>					
<b>SAC Action Class:</b>					
<b>Source Type:</b>					
<b>Site County/District:</b>					
<b>Site Geo Ref Meth:</b>					
<b>Site District Office:</b>					
<b>Nearest Watercourse:</b>					
<b>Site Name:</b>					
<b>Site Address:</b>					

<a href="#">11</a>	2 of 23	ESE/86.8	98.0 / 0.08	PRIVATE OWNER 1548 MERIVALE ROAD MOTOR VEHICLE (OPERATING FLUID) OTTAWA CITY ON K2G 3J8	SPL
<b>Ref No:</b>	119659			<b>Contaminant Qty:</b>	
<b>Site No:</b>				<b>Nature of Damage:</b>	
<b>Incident Dt:</b>	10/14/1995			<b>Discharger Report:</b>	
<b>Year:</b>				<b>Material Group:</b>	
<b>Incident Cause:</b>	PIPE/HOSE LEAK			<b>Health/Env Conseq:</b>	
<b>Incident Event:</b>				<b>Agency Involved:</b>	FIRE DEPT.
<b>Environment Impact:</b>	NOT ANTICIPATED			<b>Site Lot:</b>	
<b>Nature of Impact:</b>				<b>Site Conc:</b>	
<b>MOE Response:</b>				<b>Site Geo Ref Accu:</b>	
<b>Dt MOE Arvl on Scn:</b>				<b>Site Map Datum:</b>	
<b>MOE Reported Dt:</b>	10/14/1995			<b>Northing:</b>	
<b>Dt Document Closed:</b>				<b>Easting:</b>	
<b>Municipality No:</b>	20101				
<b>System Facility Address:</b>					



Map Key	Number of Records	Direction/ Distance (m)	Elev/Diff (m)	Site	DB
<b>Client Type:</b> <b>Call Report Location Geodata:</b> <b>Contaminant Code:</b> <b>Contaminant Name:</b> <b>Contaminant Limit 1:</b> <b>Contam Limit Freq 1:</b> <b>Contaminant UN No 1:</b> <b>Receiving Medium:</b> LAND <b>Receiving Environment:</b> <b>Incident Reason:</b> ERROR <b>Incident Summary:</b> PRIVATE MOTOR VEHICLE 10LGASOLINE TO CONCRETE.HOSETORN FROM PUMP. CLEANED <b>Site Region:</b> <b>Site Municipality:</b> OTTAWA CITY <b>Activity Preceding Spill:</b> <b>Property 2nd Watershed:</b> <b>Property Tertiary Watershed:</b> <b>Sector Type:</b> <b>SAC Action Class:</b> <b>Source Type:</b> <b>Site County/District:</b> <b>Site Geo Ref Meth:</b> <b>Site District Office:</b> <b>Nearest Watercourse:</b> <b>Site Name:</b> <b>Site Address:</b>					
<a href="#">11</a>	3 of 23	ESE/86.8	98.0 / 0.08	SHELL CANADA PRODUCTS LTD DAVE REID 1548 MERIVALE RD NEPEAN ON K2G3J8	PRT
<b>Location ID:</b> 17874 <b>Type:</b> retail <b>Expiry Date:</b> 1992-10-31 <b>Capacity (L):</b> 30000 <b>Licence #:</b> 0000016459					
<a href="#">11</a>	4 of 23	ESE/86.8	98.0 / 0.08	MERIVALE SERVICE CENTER 1548 MERIVALE RD NEPEAN ON K2G3J8	PRT
<b>Location ID:</b> 17874 <b>Type:</b> retail <b>Expiry Date:</b> 1996-01-31 <b>Capacity (L):</b> 132000 <b>Licence #:</b> 0076355502					
<a href="#">11</a>	5 of 23	ESE/86.8	98.0 / 0.08	1548 MERIVALE RD. OTTAWA ON	PRT
<b>Location ID:</b> 11009 <b>Type:</b> retail					
<a href="#">11</a>	6 of 23	ESE/86.8	98.0 / 0.08	UNKNOWN 1548 MERIVALE RD. NEPEAN CITY ON K2G 3J8	SPL

Map Key	Number of Records	Direction/ Distance (m)	Elev/Diff (m)	Site	DB
	125735			<b>Contaminant Qty:</b> <b>Nature of Damage:</b> <b>Discharger Report:</b> <b>Material Group:</b> <b>Health/Env Conseq:</b> <b>Agency Involved:</b> <b>Site Lot:</b> <b>Site Conc:</b> <b>Site Geo Ref Accu:</b> <b>Site Map Datum:</b> <b>Northing:</b> <b>Easting:</b>	
<b>Ref No:</b>					
<b>Site No:</b>					
<b>Incident Dt:</b>	4/30/1996				
<b>Year:</b>					
<b>Incident Cause:</b>	UNKNOWN				
<b>Incident Event:</b>					
<b>Environment Impact:</b>	NOT ANTICIPATED				
<b>Nature of Impact:</b>					
<b>MOE Response:</b>					
<b>Dt MOE Arvl on Scn:</b>					
<b>MOE Reported Dt:</b>	4/30/1996				
<b>Dt Document Closed:</b>					
<b>Municipality No:</b>	20104				
<b>System Facility Address:</b>					
<b>Client Type:</b>					
<b>Call Report Location Geodata:</b>					
<b>Contaminant Code:</b>					
<b>Contaminant Name:</b>					
<b>Contaminant Limit 1:</b>					
<b>Contam Limit Freq 1:</b>					
<b>Contaminant UN No 1:</b>					
<b>Receiving Medium:</b>	LAND				
<b>Receiving Environment:</b>					
<b>Incident Reason:</b>	UNKNOWN				
<b>Incident Summary:</b>	SMALL QUANTITY OF ANTI- FREEZE LIKE MAT'L SPILLED AT SERVICE STN, SOURCE UNK				
<b>Site Region:</b>					
<b>Site Municipality:</b>	NEPEAN CITY				
<b>Activity Preceding Spill:</b>					
<b>Property 2nd Watershed:</b>					
<b>Property Tertiary Watershed:</b>					
<b>Sector Type:</b>					
<b>SAC Action Class:</b>					
<b>Source Type:</b>					
<b>Site County/District:</b>					
<b>Site Geo Ref Meth:</b>					
<b>Site District Office:</b>					
<b>Nearest Watercourse:</b>					
<b>Site Name:</b>					
<b>Site Address:</b>					

<a href="#">11</a>	7 of 23	ESE/86.8	98.0 / 0.08	<b>PRIVATE OWNER</b> <b>1548 MERRIVALE ROAD MOTOR VEHICLE</b> <b>(OPERATING FLUID)</b> <b>NEPEAN CITY ON</b>	SPL
--------------------	---------	----------	-------------	---	-----

<b>Ref No:</b>	134634			<b>Contaminant Qty:</b> <b>Nature of Damage:</b> <b>Discharger Report:</b> <b>Material Group:</b> <b>Health/Env Conseq:</b> <b>Agency Involved:</b>	MCCR
<b>Site No:</b>					
<b>Incident Dt:</b>	11/25/1996				
<b>Year:</b>					
<b>Incident Cause:</b>	OTHER CONTAINER LEAK				
<b>Incident Event:</b>					
<b>Environment Impact:</b>	POSSIBLE				
<b>Nature of Impact:</b>	Soil contamination				
<b>MOE Response:</b>					
<b>Dt MOE Arvl on Scn:</b>					
<b>MOE Reported Dt:</b>	11/25/1996				
<b>Dt Document Closed:</b>					
<b>Municipality No:</b>	20104				
<b>System Facility Address:</b>					
<b>Client Type:</b>					
<b>Call Report Location Geodata:</b>					
<b>Contaminant Code:</b>					
<b>Contaminant Name:</b>					
<b>Contaminant Limit 1:</b>					

Map Key	Number of Records	Direction/ Distance (m)	Elev/Diff (m)	Site	DB
<b>Contam Limit Freq 1:</b> <b>Contaminant UN No 1:</b> <b>Receiving Medium:</b> LAND <b>Receiving Environment:</b> <b>Incident Reason:</b> EQUIPMENT FAILURE <b>Incident Summary:</b> PRIVATE CAR-5L GASOLINE TO PARKINGLOT & ROADWAY FROM LEAKING CAR TANK. <b>Site Region:</b> <b>Site Municipality:</b> NEPEAN CITY <b>Activity Preceding Spill:</b> <b>Property 2nd Watershed:</b> <b>Property Tertiary Watershed:</b> <b>Sector Type:</b> <b>SAC Action Class:</b> <b>Source Type:</b> <b>Site County/District:</b> <b>Site Geo Ref Meth:</b> <b>Site District Office:</b> <b>Nearest Watercourse:</b> <b>Site Name:</b> <b>Site Address:</b>					

<a href="#">11</a>	8 of 23	ESE/86.8	98.0 / 0.08	SHELL CANADA PRODUCTS LTD. 1548 MERIVALE RD. SERVICE STATION NEPEAN CITY ON K2G 3J8	SPL
<b>Ref No:</b> 152256 <b>Site No:</b> <b>Incident Dt:</b> 2/9/1998 <b>Year:</b> <b>Incident Cause:</b> PIPE/HOSE LEAK <b>Incident Event:</b> <b>Environment Impact:</b> NOT ANTICIPATED <b>Nature of Impact:</b> <b>MOE Response:</b> <b>Dt MOE Arvl on Scn:</b> <b>MOE Reported Dt:</b> 2/9/1998 <b>Dt Document Closed:</b> <b>Municipality No:</b> 20104 <b>System Facility Address:</b> <b>Client Type:</b> <b>Call Report Location Geodata:</b> <b>Contaminant Code:</b> <b>Contaminant Name:</b> <b>Contaminant Limit 1:</b> <b>Contam Limit Freq 1:</b> <b>Contaminant UN No 1:</b> <b>Receiving Medium:</b> LAND <b>Receiving Environment:</b> <b>Incident Reason:</b> ERROR <b>Incident Summary:</b> SHELL SERVICE STN - 30 L GASOLINE TO CEMENT PAD, CUSTOMER'S ERROR,FD,CONTD <b>Site Region:</b> <b>Site Municipality:</b> NEPEAN CITY <b>Activity Preceding Spill:</b> <b>Property 2nd Watershed:</b> <b>Property Tertiary Watershed:</b> <b>Sector Type:</b> <b>SAC Action Class:</b> <b>Source Type:</b> <b>Site County/District:</b> <b>Site Geo Ref Meth:</b> <b>Site District Office:</b> <b>Nearest Watercourse:</b> <b>Site Name:</b> <b>Site Address:</b>					
<b>Contaminant Qty:</b> <b>Nature of Damage:</b> <b>Discharger Report:</b> <b>Material Group:</b> <b>Health/Env Conseq:</b> <b>Agency Involved:</b> <b>Site Lot:</b> <b>Site Conc:</b> <b>Site Geo Ref Accu:</b> <b>Site Map Datum:</b> <b>Northing:</b> <b>Easting:</b>					

Map Key	Number of Records	Direction/ Distance (m)	Elev/Diff (m)	Site	DB
<a href="#">11</a>	9 of 23	ESE/86.8	98.0 / 0.08	PRIVATE OWNER 1548 MERIVALE ROAD AT ROSSLAND. MOTOR VEHICLE (OPERATING FLUID) OTTAWA CITY ON K2G 3J8	SPL
<b>Ref No:</b> 152944 <b>Site No:</b> <b>Incident Dt:</b> 3/3/1998 <b>Year:</b> <b>Incident Cause:</b> OTHER CONTAINER LEAK <b>Incident Event:</b> <b>Environment Impact:</b> NOT ANTICIPATED <b>Nature of Impact:</b> <b>MOE Response:</b> <b>Dt MOE Arvl on Scn:</b> <b>MOE Reported Dt:</b> 3/3/1998 <b>Dt Document Closed:</b> <b>Municipality No:</b> 20101 <b>System Facility Address:</b> <b>Client Type:</b> <b>Call Report Location Geodata:</b> <b>Contaminant Code:</b> <b>Contaminant Name:</b> <b>Contaminant Limit 1:</b> <b>Contam Limit Freq 1:</b> <b>Contaminant UN No 1:</b> <b>Receiving Medium:</b> LAND <b>Receiving Environment:</b> <b>Incident Reason:</b> EQUIPMENT FAILURE <b>Incident Summary:</b> PRIVATE OWNER-1L GASOLINEFROM DETACHED GASOLINE TANK. <b>Site Region:</b> <b>Site Municipality:</b> OTTAWA CITY <b>Activity Preceding Spill:</b> <b>Property 2nd Watershed:</b> <b>Property Tertiary Watershed:</b> <b>Sector Type:</b> <b>SAC Action Class:</b> <b>Source Type:</b> <b>Site County/District:</b> <b>Site Geo Ref Meth:</b> <b>Site District Office:</b> <b>Nearest Watercourse:</b> <b>Site Name:</b> <b>Site Address:</b>		<b>Contaminant Qty:</b> <b>Nature of Damage:</b> <b>Discharger Report:</b> <b>Material Group:</b> <b>Health/Env Conseq:</b> <b>Agency Involved:</b> <b>Site Lot:</b> <b>Site Conc:</b> <b>Site Geo Ref Accu:</b> <b>Site Map Datum:</b> <b>Northing:</b> <b>Easting:</b>			
<a href="#">11</a>	10 of 23	ESE/86.8	98.0 / 0.08	MERIVALE SHELL 1548 MERIVALE RD NEPEAN ON K2G3J8	RST
<b>Headcode:</b> 1186800 <b>Headcode Desc:</b> Service Stations-Gasoline, Oil & Natural Gas <b>Phone:</b> 6132246313 <b>List Name:</b> <b>Description:</b>					
<a href="#">11</a>	11 of 23	ESE/86.8	98.0 / 0.08	T & P SHELL 1548 MERIVALE RD NEPEAN ON K2G 3J8	RST

Map Key	Number of Records	Direction/ Distance (m)	Elev/Diff (m)	Site	DB
<b>Headcode:</b> <b>Headcode Desc:</b> <b>Phone:</b> <b>List Name:</b> <b>Description:</b>		01186800 SERVICE STATIONS-GASOLINE, OIL & NATURAL GAS			
<a href="#">11</a>	12 of 23	ESE/86.8	98.0 / 0.08	T & P SHELL 1548 MERIVALE RD NEPEAN ON K2G 3J8	FSTH
<b>License Issue Date:</b> <b>Tank Status:</b> <b>Tank Status As Of:</b> <b>Operation Type:</b> <b>Facility Type:</b>		2/22/2002 Licensed August 2007 Retail Fuel Outlet Gasoline Station - Self Serve			
<b>--Details--</b>					
<b>Status:</b>		Active			
<b>Year of Installation:</b>		1991			
<b>Corrosion Protection:</b>					
<b>Capacity:</b>		46419			
<b>Tank Fuel Type:</b>		Liquid Fuel Double Wall UST - Gasoline			
<b>Status:</b>		Active			
<b>Year of Installation:</b>		1991			
<b>Corrosion Protection:</b>					
<b>Capacity:</b>		46419			
<b>Tank Fuel Type:</b>		Liquid Fuel Double Wall UST - Gasoline			
<b>Status:</b>		Active			
<b>Year of Installation:</b>		1991			
<b>Corrosion Protection:</b>					
<b>Capacity:</b>		46419			
<b>Tank Fuel Type:</b>		Liquid Fuel Double Wall UST - Gasoline			
<a href="#">11</a>	13 of 23	ESE/86.8	98.0 / 0.08	1561643 ONTARIO INC O/A GAS STN 1548 MERIVALE RD NEPEAN ON K2G 3J8	FSTH
<b>License Issue Date:</b> <b>Tank Status:</b> <b>Tank Status As Of:</b> <b>Operation Type:</b> <b>Facility Type:</b>		5/9/2008 10:42:00 AM Pending Renewal December 2008 Retail Fuel Outlet Gasoline Station - Self Serve			
<b>--Details--</b>					
<b>Status:</b>		Active			
<b>Year of Installation:</b>		1991			
<b>Corrosion Protection:</b>					
<b>Capacity:</b>		46419			
<b>Tank Fuel Type:</b>		Liquid Fuel Double Wall UST - Gasoline			
<b>Status:</b>		Active			
<b>Year of Installation:</b>		1991			
<b>Corrosion Protection:</b>					
<b>Capacity:</b>		46419			
<b>Tank Fuel Type:</b>		Liquid Fuel Double Wall UST - Gasoline			
<b>Status:</b>		Active			
<b>Year of Installation:</b>		1991			
<b>Corrosion Protection:</b>					

Map Key	Number of Records	Direction/ Distance (m)	Elev/Diff (m)	Site	DB
<b>Capacity:</b>		46419			
<b>Tank Fuel Type:</b>		Liquid Fuel Double Wall UST - Gasoline			

<a href="#">11</a>	14 of 23	ESE/86.8	98.0 / 0.08	1548 MERIVALE ROAD Ottawa ON	HINC
<b>External File Num:</b>		FS INC 0610-03260			
<b>Fuel Occurrence Type:</b>		Pipeline Strike			
<b>Date of Occurrence:</b>		10/12/2006			
<b>Fuel Type Involved:</b>		Natural Gas			
<b>Status Desc:</b>		Completed - Causal Analysis(End)			
<b>Job Type Desc:</b>		Incident/Near-Miss Occurrence (FS)			
<b>Oper. Type Involved:</b>		Construction Site (pipeline strike)			
<b>Service Interruptions:</b>		Yes			
<b>Property Damage:</b>		Yes			
<b>Fuel Life Cycle Stage:</b>		Transmission, Distribution and Transportation			
<b>Root Cause:</b>		Root Cause: Equipment/Material/Component:No Procedures:Yes Maintenance:No Design:No Training:Yes Management:Yes Human Factors:Yes			
<b>Reported Details:</b>					
<b>Fuel Category:</b>		Gaseous Fuel			
<b>Occurrence Type:</b>		Incident			
<b>Affiliation:</b>		Industry Stakeholder (Licensee/Registration/Certificate Holder, Facility Owner, etc.)			
<b>County Name:</b>		Ottawa			
<b>Approx. Quant. Rel:</b>					
<b>Nearby body of water:</b>					
<b>Enter Drainage Syst.:</b>					
<b>Approx. Quant. Unit:</b>					
<b>Environmental Impact:</b>					

<a href="#">11</a>	15 of 23	ESE/86.8	98.0 / 0.08	SHELL CANADA PRODUCTS** 1548 MERIVALE RD NEPEAN ON K2G 3J8	DTNK
--------------------	----------	----------	-------------	--	------

**Delisted Expired Fuel Safety Facilities**

<b>Instance No:</b>	9190994	<b>Expired Date:</b>	10/16/1991
<b>Status:</b>	EXPIRED	<b>Max Hazard Rank:</b>	
<b>Instance ID:</b>		<b>Facility Location:</b>	
<b>Instance Type:</b>	FS Facility	<b>Facility Type:</b>	
<b>Instance Creation Dt:</b>		<b>Fuel Type 2:</b>	
<b>Instance Install Dt:</b>		<b>Fuel Type 3:</b>	
<b>Item Description:</b>		<b>Panam Related:</b>	
<b>Manufacturer:</b>		<b>Panam Venue Nm:</b>	
<b>Model:</b>		<b>External Identifier:</b>	
<b>Serial No:</b>		<b>Item:</b>	
<b>ULC Standard:</b>		<b>Piping Steel:</b>	
<b>Quantity:</b>		<b>Piping Galvanized:</b>	
<b>Unit of Measure:</b>		<b>Tank Single Wall St:</b>	
<b>Overfill Prot Type:</b>		<b>Piping Underground:</b>	
<b>Creation Date:</b>		<b>Tank Underground:</b>	
<b>Next Periodic Str DT:</b>		<b>Source:</b>	
<b>TSSA Base Sched Cycle 2:</b>			
<b>TSSAMax Hazard Rank 1:</b>			
<b>TSSA Risk Based Periodic Yn:</b>			
<b>TSSA Volume of Directives:</b>			
<b>TSSA Periodic Exempt:</b>			
<b>TSSA Statutory Interval:</b>			
<b>TSSA Recd Insp Interva:</b>			
<b>TSSA Recd Tolerance:</b>			

Map Key	Number of Records	Direction/ Distance (m)	Elev/Diff (m)	Site	DB
<b>TSSA Program Area:</b>					
<b>TSSA Program Area 2:</b>					
<b>Description:</b>					
<b>Original Source:</b>		EXP			
<b>Record Date:</b>		Up to May 2013			

<a href="#">11</a>	16 of 23	ESE/86.8	98.0 / 0.08	MERIVALE SERVICE CENTER 1548 MERIVALE RD NEPEAN ON K2G 3J8	DTNK
--------------------	----------	----------	-------------	--	------

**Delisted Expired Fuel Safety Facilities**

<b>Instance No:</b>	10060953	<b>Expired Date:</b>	6/2/2009
<b>Status:</b>	EXPIRED	<b>Max Hazard Rank:</b>	
<b>Instance ID:</b>		<b>Facility Location:</b>	
<b>Instance Type:</b>	FS Facility	<b>Facility Type:</b>	
<b>Instance Creation Dt:</b>		<b>Fuel Type 2:</b>	
<b>Instance Install Dt:</b>		<b>Fuel Type 3:</b>	
<b>Item Description:</b>		<b>Panam Related:</b>	
<b>Manufacturer:</b>		<b>Panam Venue Nm:</b>	
<b>Model:</b>		<b>External Identifier:</b>	
<b>Serial No:</b>		<b>Item:</b>	
<b>ULC Standard:</b>		<b>Piping Steel:</b>	
<b>Quantity:</b>		<b>Piping Galvanized:</b>	
<b>Unit of Measure:</b>		<b>Tank Single Wall St:</b>	
<b>Overfill Prot Type:</b>		<b>Piping Underground:</b>	
<b>Creation Date:</b>		<b>Tank Underground:</b>	
<b>Next Periodic Str DT:</b>		<b>Source:</b>	
<b>TSSA Base Sched Cycle 2:</b>			
<b>TSSA Max Hazard Rank 1:</b>			
<b>TSSA Risk Based Periodic Yn:</b>			
<b>TSSA Volume of Directives:</b>			
<b>TSSA Periodic Exempt:</b>			
<b>TSSA Statutory Interval:</b>			
<b>TSSA Recd Insp Interva:</b>			
<b>TSSA Recd Tolerance:</b>			
<b>TSSA Program Area:</b>			
<b>TSSA Program Area 2:</b>			
<b>Description:</b>			
<b>Original Source:</b>		EXP	
<b>Record Date:</b>		Up to May 2013	

<a href="#">11</a>	17 of 23	ESE/86.8	98.0 / 0.08	1681734 ONTARIO INC O/A SHELL C03499 1548 MERIVALE RD NEPEAN K2G 3J8 ON CA ON	FST
--------------------	----------	----------	-------------	---	-----

<b>Instance No:</b>	11231456	<b>Manufacturer:</b>	
<b>Status:</b>		<b>Serial No:</b>	
<b>Cont Name:</b>		<b>Ulc Standard:</b>	
<b>Instance Type:</b>	FS Liquid Fuel Tank	<b>Quantity:</b>	
<b>Item:</b>		<b>Unit of Measure:</b>	
<b>Item Description:</b>	FS Liquid Fuel Tank	<b>Fuel Type:</b>	Gasoline
<b>Tank Type:</b>	Single Wall UST	<b>Fuel Type2:</b>	NULL
<b>Install Date:</b>	6/1/2009	<b>Fuel Type3:</b>	NULL
<b>Install Year:</b>	1991	<b>Piping Steel:</b>	
<b>Years in Service:</b>		<b>Piping Galvanized:</b>	
<b>Model:</b>	NULL	<b>Tanks Single Wall St:</b>	
<b>Description:</b>		<b>Piping Underground:</b>	
<b>Capacity:</b>	45000	<b>No Underground:</b>	
<b>Tank Material:</b>	Fiberglass (FRP)	<b>Panam Related:</b>	
<b>Corrosion Protect:</b>	Fiberglass	<b>Panam Venue:</b>	

Map Key	Number of Records	Direction/ Distance (m)	Elev/Diff (m)	Site	DB
<b>Overfill Protect:</b>					
<b>Facility Type:</b>		FS Liquid Fuel Tank			
<b>Parent Facility Type:</b>		FS Gasoline Station - Self Serve			
<b>Facility Location:</b>					
<b>Device Installed Location:</b>		1548 MERIVALE RD NEPEAN K2G 3J8 ON CA			
<b>Liquid Fuel Tank Details</b>					
<b>Overfill Protection:</b>					
<b>Owner Account Name:</b>		1681734 ONTARIO INC O/A SHELL C03499			
<b>Item:</b>		FS LIQUID FUEL TANK			

<a href="#">11</a>	18 of 23	ESE/86.8	98.0 / 0.08	1681734 ONTARIO INC O/A SHELL C03499 1548 MERIVALE RD NEPEAN K2G 3J8 ON CA ON	FST
<b>Instance No:</b>		11231476		<b>Manufacturer:</b>	
<b>Status:</b>				<b>Serial No:</b>	
<b>Cont Name:</b>				<b>Ulc Standard:</b>	
<b>Instance Type:</b>		FS Liquid Fuel Tank		<b>Quantity:</b>	
<b>Item:</b>				<b>Unit of Measure:</b>	
<b>Item Description:</b>		FS Liquid Fuel Tank		<b>Fuel Type:</b> Gasoline	
<b>Tank Type:</b>		Single Wall UST		<b>Fuel Type2:</b> NULL	
<b>Install Date:</b>		6/1/2009		<b>Fuel Type3:</b> NULL	
<b>Install Year:</b>		1991		<b>Piping Steel:</b>	
<b>Years in Service:</b>				<b>Piping Galvanized:</b>	
<b>Model:</b>		NULL		<b>Tanks Single Wall St:</b>	
<b>Description:</b>				<b>Piping Underground:</b>	
<b>Capacity:</b>		45000		<b>No Underground:</b>	
<b>Tank Material:</b>		Fiberglass (FRP)		<b>Panam Related:</b>	
<b>Corrosion Protect:</b>		Fiberglass		<b>Panam Venue:</b>	
<b>Overfill Protect:</b>					
<b>Facility Type:</b>		FS Liquid Fuel Tank			
<b>Parent Facility Type:</b>		FS Gasoline Station - Self Serve			
<b>Facility Location:</b>					
<b>Device Installed Location:</b>		1548 MERIVALE RD NEPEAN K2G 3J8 ON CA			

<b>Liquid Fuel Tank Details</b>					
<b>Overfill Protection:</b>					
<b>Owner Account Name:</b>		1681734 ONTARIO INC O/A SHELL C03499			
<b>Item:</b>		FS LIQUID FUEL TANK			

<a href="#">11</a>	19 of 23	ESE/86.8	98.0 / 0.08	1681734 ONTARIO INC O/A SHELL C03499 1548 MERIVALE RD NEPEAN K2G 3J8 ON CA ON	FST
<b>Instance No:</b>		11231495		<b>Manufacturer:</b>	
<b>Status:</b>				<b>Serial No:</b>	
<b>Cont Name:</b>				<b>Ulc Standard:</b>	
<b>Instance Type:</b>		FS Liquid Fuel Tank		<b>Quantity:</b>	
<b>Item:</b>				<b>Unit of Measure:</b>	
<b>Item Description:</b>		FS Liquid Fuel Tank		<b>Fuel Type:</b> Gasoline	
<b>Tank Type:</b>		Single Wall UST		<b>Fuel Type2:</b> NULL	
<b>Install Date:</b>		6/1/2009		<b>Fuel Type3:</b> NULL	
<b>Install Year:</b>		1991		<b>Piping Steel:</b>	
<b>Years in Service:</b>				<b>Piping Galvanized:</b>	
<b>Model:</b>		NULL		<b>Tanks Single Wall St:</b>	
<b>Description:</b>				<b>Piping Underground:</b>	
<b>Capacity:</b>		45000		<b>No Underground:</b>	
<b>Tank Material:</b>		Fiberglass (FRP)		<b>Panam Related:</b>	
<b>Corrosion Protect:</b>		Fiberglass		<b>Panam Venue:</b>	
<b>Overfill Protect:</b>					



Map Key	Number of Records	Direction/ Distance (m)	Elev/Diff (m)	Site	DB
<b>Facility Type:</b>		FS Liquid Fuel Tank			
<b>Parent Facility Type:</b>		FS Gasoline Station - Self Serve			
<b>Facility Location:</b>		1548 MERIVALE RD NEPEAN K2G 3J8 ON CA			
<b>Device Installed Location:</b>		1548 MERIVALE RD NEPEAN K2G 3J8 ON CA			
<b><u>Liquid Fuel Tank Details</u></b>					
<b>Overfill Protection:</b>					
<b>Owner Account Name:</b>		1681734 ONTARIO INC O/A SHELL C03499			
<b>Item:</b>		FS LIQUID FUEL TANK			
<a href="#">11</a>	20 of 23	ESE/86.8	98.0 / 0.08	T & P SHELL 1548 MERIVALE RD NEPEAN ON K2G3J8	RST
<b>Headcode:</b>		01186800			
<b>Headcode Desc:</b>		SERVICE STATIONS GASOLINE OIL & NATURAL			
<b>Phone:</b>		6132246313			
<b>List Name:</b>					
<b>Description:</b>					
<a href="#">11</a>	21 of 23	ESE/86.8	98.0 / 0.08	The Laurin Group 1548 Merivale Road Ottawa ON	GEN
<b>Generator No:</b>		ON9354095			
<b>SIC Code:</b>		447190			
<b>SIC Description:</b>					
<b>Approval Years:</b>		2013			
<b>PO Box No:</b>					
<b>Country:</b>					
<b>Status:</b>					
<b>Co Admin:</b>					
<b>Choice of Contact:</b>					
<b>Phone No Admin:</b>					
<b>Contaminated Facility:</b>					
<b>MHSW Facility:</b>					
<b><u>Detail(s)</u></b>					
<b>Waste Class:</b>		221			
<b>Waste Class Name:</b>		LIGHT FUELS			
<a href="#">11</a>	22 of 23	ESE/86.8	98.0 / 0.08	T & P SHELL 1548 MERIVALE RD NEPEAN ON K2G3J8	RST
<b>Headcode:</b>		01186800			
<b>Headcode Desc:</b>		SERVICE STATIONS GASOLINE OIL & NATURAL GAS			
<b>Phone:</b>		6132246313			
<b>List Name:</b>		INFO-DIRECT(TM) BUSINESS FILE			
<b>Description:</b>					
<a href="#">11</a>	23 of 23	ESE/86.8	98.0 / 0.08	1548 MERIVALE RD NEPEAN ON K2G 3J8	DTNK

**Delisted Fuel Storage Tank**

Map Key	Number of Records	Direction/ Distance (m)	Elev/Diff (m)	Site	DB
<b>Instance No:</b>	10330614			<b>Creation Date:</b>	
<b>Status:</b>	Active			<b>Overfill Prot Type:</b>	
<b>Instance Type:</b>				<b>Facility Location:</b>	
<b>Fuel Type:</b>				<b>Piping SW Steel:</b>	0
<b>Cont Name:</b>				<b>Piping SW Galvan:</b>	0
<b>Capacity:</b>				<b>Tanks SW Steel:</b>	0
<b>Tank Material:</b>				<b>Piping Underground:</b>	2
<b>Corrosion Prot:</b>				<b>No Underground:</b>	3
<b>Tank Type:</b>				<b>Max Hazard Rank:</b>	
<b>Install Year:</b>				<b>Max Hazard Rank 1:</b>	
<b>Facility Type:</b>				<b>Nxt Period Start Dt:</b>	
<b>Device Installed Loc:</b>				<b>Program Area 1:</b>	
<b>Fuel Type 2:</b>				<b>Program Area 2:</b>	
<b>Fuel Type 3:</b>				<b>Nxt Period Strt Dt 2:</b>	
<b>Item:</b>	FS GASOLINE STATION - SELF SERVE			<b>Risk Based Periodic:</b>	
<b>Item Description:</b>				<b>Vol of Directives:</b>	
<b>Model:</b>				<b>Years in Service:</b>	
<b>Description:</b>				<b>Created Date:</b>	
<b>Instance Creation Dt:</b>				<b>Federal Device:</b>	
<b>Instance Install Dt:</b>				<b>Periodic Exempt:</b>	
<b>Manufacturer:</b>				<b>Statutory Interval:</b>	
<b>Serial No:</b>				<b>Rcomnd Insp Interval:</b>	
<b>ULC Standard:</b>				<b>Recommended Toler:</b>	
<b>Quantity:</b>				<b>Panam Venue Name:</b>	
<b>Unit of Measure:</b>				<b>External Identifier:</b>	
<b>Parent Fac Type:</b>					
<b>TSSA Base Sched Cycle 1:</b>					
<b>TSSA Base Sched Cycle 2:</b>					
<b>Original Source:</b>	FST				
<b>Record Date:</b>	31-MAY-2021				

<a href="#">12</a>	1 of 1	ENE/93.0	97.9 / 0.00	1543 MERIVALE ROAD lot 16 NEPEAN ON	WWIS
<b>Well ID:</b>	1535989			<b>Flowing (Y/N):</b>	
<b>Construction Date:</b>				<b>Flow Rate:</b>	
<b>Use 1st:</b>	Not Used			<b>Data Entry Status:</b>	
<b>Use 2nd:</b>				<b>Data Src:</b>	
<b>Final Well Status:</b>	Observation Wells			<b>Date Received:</b>	14-Nov-2005 00:00:00
<b>Water Type:</b>				<b>Selected Flag:</b>	TRUE
<b>Casing Material:</b>				<b>Abandonment Rec:</b>	
<b>Audit No:</b>	Z30668			<b>Contractor:</b>	1119
<b>Tag:</b>	A028650			<b>Form Version:</b>	3
<b>Constructn Method:</b>				<b>Owner:</b>	
<b>Elevation (m):</b>				<b>County:</b>	OTTAWA-CARLETON
<b>Elevatn Reliabilty:</b>				<b>Lot:</b>	016
<b>Depth to Bedrock:</b>				<b>Concession:</b>	
<b>Well Depth:</b>				<b>Concession Name:</b>	
<b>Overburden/Bedrock:</b>				<b>Easting NAD83:</b>	
<b>Pump Rate:</b>				<b>Northing NAD83:</b>	
<b>Static Water Level:</b>				<b>Zone:</b>	
<b>Clear/Cloudy:</b>				<b>UTM Reliability:</b>	
<b>Municipality:</b>	NEPEAN TOWNSHIP				
<b>Site Info:</b>	PLAN 353				

PDF URL (Map):

**Additional Detail(s) (Map)**

<b>Well Completed Date:</b>	2005/07/13
<b>Year Completed:</b>	2005
<b>Depth (m):</b>	6.1
<b>Latitude:</b>	45.3551625553355

Map Key	Number of Records	Direction/ Distance (m)	Elev/Diff (m)	Site	DB
Longitude:		-75.7358142246173			
Path:					
<b><u>Bore Hole Information</u></b>					
Bore Hole ID:	11316528			Elevation:	
DP2BR:				Elevrc:	
Spatial Status:				Zone:	18
Code OB:				East83:	442366.00
Code OB Desc:				North83:	5022669.00
Open Hole:				Org CS:	UTM83
Cluster Kind:				UTMRC:	4
Date Completed:	13-Jul-2005 00:00:00			UTMRC Desc:	margin of error : 30 m - 100 m
Remarks:				Location Method:	wwr
Loc Method Desc:		on Water Well Record			
Elevrc Desc:					
Location Source Date:					
Improvement Location Source:					
Improvement Location Method:					
Source Revision Comment:					
Supplier Comment:					
<b><u>Overburden and Bedrock</u></b>					
<b><u>Materials Interval</u></b>					
Formation ID:	932997722				
Layer:	3				
Color:					
General Color:					
Mat1:					
Most Common Material:					
Mat2:					
Mat2 Desc:					
Mat3:					
Mat3 Desc:					
Formation Top Depth:	6.099999904632568				
Formation End Depth:					
Formation End Depth UOM:	m				
<b><u>Overburden and Bedrock</u></b>					
<b><u>Materials Interval</u></b>					
Formation ID:	932997720				
Layer:	1				
Color:					
General Color:					
Mat1:	28				
Most Common Material:	SAND				
Mat2:					
Mat2 Desc:					
Mat3:					
Mat3 Desc:					
Formation Top Depth:	0.0				
Formation End Depth:	5.179999828338623				
Formation End Depth UOM:	m				
<b><u>Overburden and Bedrock</u></b>					
<b><u>Materials Interval</u></b>					
Formation ID:	932997721				
Layer:	2				
Color:	2				

Map Key	Number of Records	Direction/ Distance (m)	Elev/Diff (m)	Site	DB
<b>General Color:</b>		GREY			
<b>Mat1:</b>		15			
<b>Most Common Material:</b>		LIMESTONE			
<b>Mat2:</b>					
<b>Mat2 Desc:</b>					
<b>Mat3:</b>					
<b>Mat3 Desc:</b>					
<b>Formation Top Depth:</b>		5.179999828338623			
<b>Formation End Depth:</b>		6.099999904632568			
<b>Formation End Depth UOM:</b>		m			
<b><u>Method of Construction &amp; Well Use</u></b>					
<b>Method Construction ID:</b>		961535989			
<b>Method Construction Code:</b>		5			
<b>Method Construction:</b>		Air Percussion			
<b>Other Method Construction:</b>					
<b><u>Pipe Information</u></b>					
<b>Pipe ID:</b>		11331383			
<b>Casing No:</b>		1			
<b>Comment:</b>					
<b>Alt Name:</b>					
<b><u>Hole Diameter</u></b>					
<b>Hole ID:</b>		11534162			
<b>Diameter:</b>		15.239999771118164			
<b>Depth From:</b>		0.0			
<b>Depth To:</b>		6.099999904632568			
<b>Hole Depth UOM:</b>		m			
<b>Hole Diameter UOM:</b>		cm			
<b><u>Links</u></b>					
<b>Bore Hole ID:</b>		11316528		<b>Tag No:</b> A028650	
<b>Depth M:</b>		6.1		<b>Contractor:</b> 1119	
<b>Year Completed:</b>		2005		<b>Path:</b>	
<b>Well Completed Dt:</b>		2005/07/13		<b>Latitude:</b> 45.3551625553355	
<b>Audit No:</b>		Z30668		<b>Longitude:</b> -75.7358142246173	

<a href="#">13</a>	1 of 1	<b>ENE/95.5</b>	<b>97.9 / 0.00</b>	<b>1541 MERIVALE RD. OTTAWA ON</b>	<b>WWIS</b>
<b>Well ID:</b>		7226985		<b>Flowing (Y/N):</b>	
<b>Construction Date:</b>				<b>Flow Rate:</b>	
<b>Use 1st:</b>		Monitoring and Test Hole		<b>Data Entry Status:</b>	
<b>Use 2nd:</b>		0		<b>Data Src:</b>	
<b>Final Well Status:</b>		Test Hole		<b>Date Received:</b> 08-Sep-2014 00:00:00	
<b>Water Type:</b>				<b>Selected Flag:</b> TRUE	
<b>Casing Material:</b>				<b>Abandonment Rec:</b>	
<b>Audit No:</b>		Z188408		<b>Contractor:</b> 7241	
<b>Tag:</b>		A164734		<b>Form Version:</b> 7	
<b>Constructn Method:</b>				<b>Owner:</b>	
<b>Elevation (m):</b>				<b>County:</b> OTTAWA-CARLETON	
<b>Elevatn Reliabilty:</b>				<b>Lot:</b>	
<b>Depth to Bedrock:</b>				<b>Concession:</b>	
<b>Well Depth:</b>				<b>Concession Name:</b>	
<b>Overburden/Bedrock:</b>				<b>Easting NAD83:</b>	
<b>Pump Rate:</b>				<b>Northing NAD83:</b>	

Map Key	Number of Records	Direction/ Distance (m)	Elev/Diff (m)	Site	DB
<b>Static Water Level:</b> <b>Clear/Cloudy:</b> <b>Municipality:</b> NEPEAN TOWNSHIP <b>Site Info:</b>				<b>Zone:</b> <b>UTM Reliability:</b>	
<b>PDF URL (Map):</b>		https://d2khazk8e83rdv.cloudfront.net/moe_mapping/downloads/2Water/Wells_pdfs/722\7226985.pdf			
<b><u>Additional Detail(s) (Map)</u></b>					
<b>Well Completed Date:</b>		2014/07/15			
<b>Year Completed:</b>		2014			
<b>Depth (m):</b>		9.14			
<b>Latitude:</b>		45.3552254774406			
<b>Longitude:</b>		-75.7358278071384			
<b>Path:</b>		722\7226985.pdf			
<b><u>Bore Hole Information</u></b>					
<b>Bore Hole ID:</b>		1005119323		<b>Elevation:</b>	
<b>DP2BR:</b>				<b>Elevrc:</b>	
<b>Spatial Status:</b>				<b>Zone:</b> 18	
<b>Code OB:</b>				<b>East83:</b> 442365.00	
<b>Code OB Desc:</b>				<b>North83:</b> 5022676.00	
<b>Open Hole:</b>				<b>Org CS:</b> UTM83	
<b>Cluster Kind:</b>				<b>UTMRC:</b> 4	
<b>Date Completed:</b>		15-Jul-2014 00:00:00		<b>UTMRC Desc:</b> margin of error : 30 m - 100 m	
<b>Remarks:</b>				<b>Location Method:</b> wwr	
<b>Loc Method Desc:</b>		on Water Well Record			
<b>Elevrc Desc:</b>					
<b>Location Source Date:</b>					
<b>Improvement Location Source:</b>					
<b>Improvement Location Method:</b>					
<b>Source Revision Comment:</b>					
<b>Supplier Comment:</b>					
<b><u>Overburden and Bedrock</u></b>					
<b><u>Materials Interval</u></b>					
<b>Formation ID:</b>		1005329175			
<b>Layer:</b>		2			
<b>Color:</b>		6			
<b>General Color:</b>		BROWN			
<b>Mat1:</b>		05			
<b>Most Common Material:</b>		CLAY			
<b>Mat2:</b>		11			
<b>Mat2 Desc:</b>		GRAVEL			
<b>Mat3:</b>		85			
<b>Mat3 Desc:</b>		SOFT			
<b>Formation Top Depth:</b>		0.3100000023841858			
<b>Formation End Depth:</b>		3.0999999046325684			
<b>Formation End Depth UOM:</b>		m			
<b><u>Overburden and Bedrock</u></b>					
<b><u>Materials Interval</u></b>					
<b>Formation ID:</b>		1005329174			
<b>Layer:</b>		1			
<b>Color:</b>		8			
<b>General Color:</b>		BLACK			
<b>Mat1:</b>					
<b>Most Common Material:</b>					
<b>Mat2:</b>		11			

<b>Map Key</b>	<b>Number of Records</b>	<b>Direction/ Distance (m)</b>	<b>Elev/Diff (m)</b>	<b>Site</b>	<b>DB</b>
<b>Mat2 Desc:</b>		GRAVEL			
<b>Mat3:</b>		73			
<b>Mat3 Desc:</b>		HARD			
<b>Formation Top Depth:</b>		0.0			
<b>Formation End Depth:</b>		0.3100000023841858			
<b>Formation End Depth UOM:</b>		m			
<b><u>Overburden and Bedrock Materials Interval</u></b>					
<b>Formation ID:</b>		1005329176			
<b>Layer:</b>		3			
<b>Color:</b>		8			
<b>General Color:</b>		BLACK			
<b>Mat1:</b>		17			
<b>Most Common Material:</b>		SHALE			
<b>Mat2:</b>					
<b>Mat2 Desc:</b>					
<b>Mat3:</b>		73			
<b>Mat3 Desc:</b>		HARD			
<b>Formation Top Depth:</b>		3.0999999046325684			
<b>Formation End Depth:</b>		9.140000343322754			
<b>Formation End Depth UOM:</b>		m			
<b><u>Annular Space/Abandonment Sealing Record</u></b>					
<b>Plug ID:</b>		1005329186			
<b>Layer:</b>		2			
<b>Plug From:</b>		0.3100000023841858			
<b>Plug To:</b>		5.789999961853027			
<b>Plug Depth UOM:</b>		m			
<b><u>Annular Space/Abandonment Sealing Record</u></b>					
<b>Plug ID:</b>		1005329185			
<b>Layer:</b>		1			
<b>Plug From:</b>		0.0			
<b>Plug To:</b>		0.3100000023841858			
<b>Plug Depth UOM:</b>		m			
<b><u>Annular Space/Abandonment Sealing Record</u></b>					
<b>Plug ID:</b>		1005329187			
<b>Layer:</b>		3			
<b>Plug From:</b>		5.789999961853027			
<b>Plug To:</b>		9.140000343322754			
<b>Plug Depth UOM:</b>		m			
<b><u>Method of Construction &amp; Well Use</u></b>					
<b>Method Construction ID:</b>		1005329184			
<b>Method Construction Code:</b>		D			
<b>Method Construction:</b>		Direct Push			
<b>Other Method Construction:</b>					
<b><u>Pipe Information</u></b>					

<i>Map Key</i>	<i>Number of Records</i>	<i>Direction/ Distance (m)</i>	<i>Elev/Diff (m)</i>	<i>Site</i>	<i>DB</i>
<i>Pipe ID:</i>		1005329173			
<i>Casing No:</i>		0			
<i>Comment:</i>					
<i>Alt Name:</i>					
<b><u>Construction Record - Casing</u></b>					
<i>Casing ID:</i>		1005329180			
<i>Layer:</i>		1			
<i>Material:</i>		5			
<i>Open Hole or Material:</i>		PLASTIC			
<i>Depth From:</i>		0.0			
<i>Depth To:</i>		6.099999904632568			
<i>Casing Diameter:</i>		5.199999809265137			
<i>Casing Diameter UOM:</i>		cm			
<i>Casing Depth UOM:</i>		m			
<b><u>Construction Record - Screen</u></b>					
<i>Screen ID:</i>		1005329181			
<i>Layer:</i>		1			
<i>Slot:</i>		10			
<i>Screen Top Depth:</i>		6.099999904632568			
<i>Screen End Depth:</i>		9.140000343322754			
<i>Screen Material:</i>		5			
<i>Screen Depth UOM:</i>		m			
<i>Screen Diameter UOM:</i>		cm			
<i>Screen Diameter:</i>		6.03000020980835			
<b><u>Water Details</u></b>					
<i>Water ID:</i>		1005329179			
<i>Layer:</i>					
<i>Kind Code:</i>					
<i>Kind:</i>					
<i>Water Found Depth:</i>					
<i>Water Found Depth UOM:</i>		m			
<b><u>Hole Diameter</u></b>					
<i>Hole ID:</i>		1005329178			
<i>Diameter:</i>		9.710000038146973			
<i>Depth From:</i>		3.0			
<i>Depth To:</i>		9.140000343322754			
<i>Hole Depth UOM:</i>		m			
<i>Hole Diameter UOM:</i>		cm			
<b><u>Hole Diameter</u></b>					
<i>Hole ID:</i>		1005329177			
<i>Diameter:</i>		8.25			
<i>Depth From:</i>		0.0			
<i>Depth To:</i>		3.0999999046325684			
<i>Hole Depth UOM:</i>		m			
<i>Hole Diameter UOM:</i>		cm			
<b><u>Links</u></b>					
<i>Bore Hole ID:</i>	1005119323			<i>Tag No:</i>	A164734
<i>Depth M:</i>	9.14			<i>Contractor:</i>	7241
<i>Year Completed:</i>	2014			<i>Path:</i>	722\7226985.pdf

Map Key	Number of Records	Direction/ Distance (m)	Elev/Diff (m)	Site	DB
<b>Well Completed Dt:</b>		2014/07/15		<b>Latitude:</b>	45.3552254774406
<b>Audit No:</b>		Z188408		<b>Longitude:</b>	-75.7358278071384
<a href="#">14</a>	1 of 2	NE/96.0	97.9 / 0.00	O'TOOLES ROADHOUSE RESTAURANTS CORNER MERIVALE RD. & CAPICANO NEPEAN CITY ON	CA
<b>Certificate #:</b>		8-4004-89-			
<b>Application Year:</b>		89			
<b>Issue Date:</b>		4/4/1989			
<b>Approval Type:</b>		Industrial air			
<b>Status:</b>		Approved			
<b>Application Type:</b>					
<b>Client Name:</b>					
<b>Client Address:</b>					
<b>Client City:</b>					
<b>Client Postal Code:</b>					
<b>Project Description:</b>		KITCHEN EXHAUST			
<b>Contaminants:</b>					
<b>Emission Control:</b>					
<a href="#">14</a>	2 of 2	NE/96.0	97.9 / 0.00	TG QUICKLY'S CAPILANO & MERIVALE NEPEAN CITY ON	CA
<b>Certificate #:</b>		8-4025-89-			
<b>Application Year:</b>		89			
<b>Issue Date:</b>		6/23/1989			
<b>Approval Type:</b>		Industrial air			
<b>Status:</b>		Approved			
<b>Application Type:</b>					
<b>Client Name:</b>					
<b>Client Address:</b>					
<b>Client City:</b>					
<b>Client Postal Code:</b>					
<b>Project Description:</b>		KITCHEN EXHAUST			
<b>Contaminants:</b>		Nitrogen Oxides, Odour/Fumes			
<b>Emission Control:</b>		Impingement Separator,			
<a href="#">15</a>	1 of 1	ENE/96.7	97.9 / 0.00	1541 MERIVALE ROAD Ottawa ON	WWIS
<b>Well ID:</b>		7227730		<b>Flowing (Y/N):</b>	
<b>Construction Date:</b>				<b>Flow Rate:</b>	
<b>Use 1st:</b>		Monitoring and Test Hole		<b>Data Entry Status:</b>	
<b>Use 2nd:</b>		0		<b>Data Src:</b>	
<b>Final Well Status:</b>		Abandoned-Other		<b>Date Received:</b>	22-Sep-2014 00:00:00
<b>Water Type:</b>				<b>Selected Flag:</b>	TRUE
<b>Casing Material:</b>				<b>Abandonment Rec:</b>	
<b>Audit No:</b>		Z188357		<b>Contractor:</b>	7241
<b>Tag:</b>				<b>Form Version:</b>	7
<b>Constructn Method:</b>				<b>Owner:</b>	
<b>Elevation (m):</b>				<b>County:</b>	OTTAWA-CARLETON
<b>Elevatn Reliabilty:</b>				<b>Lot:</b>	
<b>Depth to Bedrock:</b>				<b>Concession:</b>	
<b>Well Depth:</b>				<b>Concession Name:</b>	
<b>Overburden/Bedrock:</b>				<b>Easting NAD83:</b>	
<b>Pump Rate:</b>				<b>Northing NAD83:</b>	
<b>Static Water Level:</b>				<b>Zone:</b>	
<b>Clear/Cloudy:</b>				<b>UTM Reliability:</b>	
<b>Municipality:</b>		NEPEAN TOWNSHIP			



Map Key	Number of Records	Direction/ Distance (m)	Elev/Diff (m)	Site	DB
---------	-------------------	----------------------------	------------------	------	----

**Site Info:**

**PDF URL (Map):** [https://d2khazk8e83rdv.cloudfront.net/moe\\_mapping/downloads/2Water/Wells\\_pdfs/722\7227730.pdf](https://d2khazk8e83rdv.cloudfront.net/moe_mapping/downloads/2Water/Wells_pdfs/722\7227730.pdf)

**Additional Detail(s) (Map)**

**Well Completed Date:** 2014/08/05  
**Year Completed:** 2014  
**Depth (m):**  
**Latitude:** 45.3550822076439  
**Longitude:** -75.7357110472517  
**Path:** 722\7227730.pdf

**Bore Hole Information**

<b>Bore Hole ID:</b>	1005130188	<b>Elevation:</b>	
<b>DP2BR:</b>		<b>Elevrc:</b>	
<b>Spatial Status:</b>		<b>Zone:</b>	18
<b>Code OB:</b>		<b>East83:</b>	442374.00
<b>Code OB Desc:</b>		<b>North83:</b>	5022660.00
<b>Open Hole:</b>		<b>Org CS:</b>	UTM83
<b>Cluster Kind:</b>		<b>UTMRC:</b>	4
<b>Date Completed:</b>	05-Aug-2014 00:00:00	<b>UTMRC Desc:</b>	margin of error : 30 m - 100 m
<b>Remarks:</b>		<b>Location Method:</b>	wwr
<b>Loc Method Desc:</b>	on Water Well Record		
<b>Elevrc Desc:</b>			
<b>Location Source Date:</b>			
<b>Improvement Location Source:</b>			
<b>Improvement Location Method:</b>			
<b>Source Revision Comment:</b>			
<b>Supplier Comment:</b>			

**Annular Space/Abandonment Sealing Record**

**Plug ID:** 1005379194  
**Layer:** 1  
**Plug From:** 0.0  
**Plug To:** 0.3100000023841858  
**Plug Depth UOM:** m

**Annular Space/Abandonment Sealing Record**

**Plug ID:** 1005379197  
**Layer:** 4  
**Plug From:** 2.130000114440918  
**Plug To:** 3.0999999046325684  
**Plug Depth UOM:** m

**Annular Space/Abandonment Sealing Record**

**Plug ID:** 1005379196  
**Layer:** 3  
**Plug From:** 1.2200000286102295  
**Plug To:** 2.130000114440918  
**Plug Depth UOM:** m

**Annular Space/Abandonment Sealing Record**

<b>Map Key</b>	<b>Number of Records</b>	<b>Direction/ Distance (m)</b>	<b>Elev/Diff (m)</b>	<b>Site</b>	<b>DB</b>
<b>Plug ID:</b>		1005379195			
<b>Layer:</b>		2			
<b>Plug From:</b>		0.3100000023841858			
<b>Plug To:</b>		1.2200000286102295			
<b>Plug Depth UOM:</b>		m			
<b><u>Method of Construction &amp; Well Use</u></b>					
<b>Method Construction ID:</b>		1005379193			
<b>Method Construction Code:</b>					
<b>Method Construction:</b>					
<b>Other Method Construction:</b>					
<b><u>Pipe Information</u></b>					
<b>Pipe ID:</b>		1005379185			
<b>Casing No:</b>		0			
<b>Comment:</b>					
<b>Alt Name:</b>					
<b><u>Construction Record - Casing</u></b>					
<b>Casing ID:</b>		1005379189			
<b>Layer:</b>		1			
<b>Material:</b>		5			
<b>Open Hole or Material:</b>		PLASTIC			
<b>Depth From:</b>					
<b>Depth To:</b>					
<b>Casing Diameter:</b>		5.199999809265137			
<b>Casing Diameter UOM:</b>		cm			
<b>Casing Depth UOM:</b>		m			
<b><u>Construction Record - Screen</u></b>					
<b>Screen ID:</b>		1005379190			
<b>Layer:</b>		1			
<b>Slot:</b>					
<b>Screen Top Depth:</b>					
<b>Screen End Depth:</b>					
<b>Screen Material:</b>		5			
<b>Screen Depth UOM:</b>		m			
<b>Screen Diameter UOM:</b>		cm			
<b>Screen Diameter:</b>					
<b><u>Water Details</u></b>					
<b>Water ID:</b>		1005379188			
<b>Layer:</b>					
<b>Kind Code:</b>					
<b>Kind:</b>					
<b>Water Found Depth:</b>					
<b>Water Found Depth UOM:</b>		m			
<b><u>Hole Diameter</u></b>					
<b>Hole ID:</b>		1005379187			
<b>Diameter:</b>		20.31999969482422			
<b>Depth From:</b>		0.0			
<b>Depth To:</b>		2.130000114440918			

Map Key	Number of Records	Direction/ Distance (m)	Elev/Diff (m)	Site	DB
Hole Depth UOM:		m			
Hole Diameter UOM:		cm			
<b>Links</b>					
Bore Hole ID:	1005130188			Tag No:	
Depth M:				Contractor:	7241
Year Completed:	2014			Path:	722\7227730.pdf
Well Completed Dt:	2014/08/05			Latitude:	45.3550822076439
Audit No:	Z188357			Longitude:	-75.7357110472517

<a href="#">16</a>	1 of 1	ENE/98.4	97.9 / 0.00	1541 MERIVALE RD Ottawa ON	WWIS
Well ID:	7187752			Flowing (Y/N):	
Construction Date:				Flow Rate:	
Use 1st:	Monitoring and Test Hole			Data Entry Status:	
Use 2nd:	0			Data Src:	
Final Well Status:	Test Hole			Date Received:	24-Sep-2012 00:00:00
Water Type:				Selected Flag:	TRUE
Casing Material:				Abandonment Rec:	
Audit No:	Z157250			Contractor:	7241
Tag:	A133622			Form Version:	7
Constructn Method:				Owner:	
Elevation (m):				County:	OTTAWA-CARLETON
Elevatn Reliability:				Lot:	
Depth to Bedrock:				Concession:	
Well Depth:				Concession Name:	
Overburden/Bedrock:				Easting NAD83:	
Pump Rate:				Northing NAD83:	
Static Water Level:				Zone:	
Clear/Cloudy:				UTM Reliability:	
Municipality:	OTTAWA CITY				
Site Info:					
PDF URL (Map):	<a href="https://d2khazk8e83rdv.cloudfront.net/moe_mapping/downloads/2Water/Wells_pdfs/718\7187752.pdf">https://d2khazk8e83rdv.cloudfront.net/moe_mapping/downloads/2Water/Wells_pdfs/718\7187752.pdf</a>				

**Additional Detail(s) (Map)**

Well Completed Date:	2012/08/13
Year Completed:	2012
Depth (m):	3.66
Latitude:	45.3551630487719
Longitude:	-75.7357376288676
Path:	718\7187752.pdf

**Bore Hole Information**

Bore Hole ID:	1004162106	Elevation:	
DP2BR:		Elevrc:	
Spatial Status:		Zone:	18
Code OB:		East83:	442372.00
Code OB Desc:		North83:	5022669.00
Open Hole:		Org CS:	UTM83
Cluster Kind:		UTMRC:	4
Date Completed:	13-Aug-2012 00:00:00	UTMRC Desc:	margin of error : 30 m - 100 m
Remarks:		Location Method:	wwr
Loc Method Desc:	on Water Well Record		
Elevrc Desc:			
Location Source Date:			
Improvement Location Source:			
Improvement Location Method:			

<b>Map Key</b>	<b>Number of Records</b>	<b>Direction/ Distance (m)</b>	<b>Elev/Diff (m)</b>	<b>Site</b>	<b>DB</b>
<i>Source Revision Comment:</i>					
<i>Supplier Comment:</i>					
<b><u>Overburden and Bedrock</u></b>					
<b><u>Materials Interval</u></b>					
<b>Formation ID:</b>		1004435631			
<b>Layer:</b>		3			
<b>Color:</b>		6			
<b>General Color:</b>		BROWN			
<b>Mat1:</b>		05			
<b>Most Common Material:</b>		CLAY			
<b>Mat2:</b>		11			
<b>Mat2 Desc:</b>		GRAVEL			
<b>Mat3:</b>		84			
<b>Mat3 Desc:</b>		SILTY			
<b>Formation Top Depth:</b>		2.440000057220459			
<b>Formation End Depth:</b>		3.6600000858306885			
<b>Formation End Depth UOM:</b>		m			
<b><u>Overburden and Bedrock</u></b>					
<b><u>Materials Interval</u></b>					
<b>Formation ID:</b>		1004435630			
<b>Layer:</b>		2			
<b>Color:</b>		6			
<b>General Color:</b>		BROWN			
<b>Mat1:</b>		05			
<b>Most Common Material:</b>		CLAY			
<b>Mat2:</b>		11			
<b>Mat2 Desc:</b>		GRAVEL			
<b>Mat3:</b>		84			
<b>Mat3 Desc:</b>		SILTY			
<b>Formation Top Depth:</b>		0.6100000143051147			
<b>Formation End Depth:</b>		2.440000057220459			
<b>Formation End Depth UOM:</b>		m			
<b><u>Overburden and Bedrock</u></b>					
<b><u>Materials Interval</u></b>					
<b>Formation ID:</b>		1004435629			
<b>Layer:</b>		1			
<b>Color:</b>		6			
<b>General Color:</b>		BROWN			
<b>Mat1:</b>		11			
<b>Most Common Material:</b>		GRAVEL			
<b>Mat2:</b>		28			
<b>Mat2 Desc:</b>		SAND			
<b>Mat3:</b>		77			
<b>Mat3 Desc:</b>		LOOSE			
<b>Formation Top Depth:</b>		0.0			
<b>Formation End Depth:</b>		0.6100000143051147			
<b>Formation End Depth UOM:</b>		m			
<b><u>Annular Space/Abandonment</u></b>					
<b><u>Sealing Record</u></b>					
<b>Plug ID:</b>		1004435639			
<b>Layer:</b>		1			
<b>Plug From:</b>		0.0			
<b>Plug To:</b>		0.3100000023841858			
<b>Plug Depth UOM:</b>		m			

<i>Map Key</i>	<i>Number of Records</i>	<i>Direction/ Distance (m)</i>	<i>Elev/Diff (m)</i>	<i>Site</i>	<i>DB</i>
<b><u>Annular Space/Abandonment Sealing Record</u></b>					
<b>Plug ID:</b>		1004435640			
<b>Layer:</b>		2			
<b>Plug From:</b>		0.3100000023841858			
<b>Plug To:</b>		0.9100000262260437			
<b>Plug Depth UOM:</b>		m			
<b><u>Annular Space/Abandonment Sealing Record</u></b>					
<b>Plug ID:</b>		1004435641			
<b>Layer:</b>		3			
<b>Plug From:</b>		0.9100000262260437			
<b>Plug To:</b>		3.6600000858306885			
<b>Plug Depth UOM:</b>		m			
<b><u>Method of Construction &amp; Well Use</u></b>					
<b>Method Construction ID:</b>		1004435638			
<b>Method Construction Code:</b>		5			
<b>Method Construction:</b>		Air Percussion			
<b>Other Method Construction:</b>					
<b><u>Pipe Information</u></b>					
<b>Pipe ID:</b>		1004435628			
<b>Casing No:</b>		0			
<b>Comment:</b>					
<b>Alt Name:</b>					
<b><u>Construction Record - Casing</u></b>					
<b>Casing ID:</b>		1004435634			
<b>Layer:</b>		1			
<b>Material:</b>		5			
<b>Open Hole or Material:</b>		PLASTIC			
<b>Depth From:</b>		0.0			
<b>Depth To:</b>		0.9100000262260437			
<b>Casing Diameter:</b>		5.19999809265137			
<b>Casing Diameter UOM:</b>		cm			
<b>Casing Depth UOM:</b>		m			
<b><u>Construction Record - Screen</u></b>					
<b>Screen ID:</b>		1004435635			
<b>Layer:</b>		1			
<b>Slot:</b>		10			
<b>Screen Top Depth:</b>		0.9100000262260437			
<b>Screen End Depth:</b>		3.6600000858306885			
<b>Screen Material:</b>		5			
<b>Screen Depth UOM:</b>		m			
<b>Screen Diameter UOM:</b>		cm			
<b>Screen Diameter:</b>		6.03000020980835			
<b><u>Water Details</u></b>					

Map Key	Number of Records	Direction/ Distance (m)	Elev/Diff (m)	Site	DB
---------	-------------------	----------------------------	------------------	------	----

**Water ID:** 1004435633  
**Layer:**  
**Kind Code:**  
**Kind:**  
**Water Found Depth:**  
**Water Found Depth UOM:** m

**Hole Diameter**

**Hole ID:** 1004435632  
**Diameter:** 11.430000305175781  
**Depth From:** 0.0  
**Depth To:** 3.6600000858306885  
**Hole Depth UOM:** m  
**Hole Diameter UOM:** cm

**Links**

<b>Bore Hole ID:</b>	1004162106	<b>Tag No:</b>	A133622
<b>Depth M:</b>	3.66	<b>Contractor:</b>	7241
<b>Year Completed:</b>	2012	<b>Path:</b>	718\7187752.pdf
<b>Well Completed Dt:</b>	2012/08/13	<b>Latitude:</b>	45.3551630487719
<b>Audit No:</b>	Z157250	<b>Longitude:</b>	-75.7357376288676

<a href="#">17</a>	1 of 1	<b>ENE/100.7</b>	<b>97.9 / 0.00</b>	<b>1541 MERIVALE ROAD Ottawa ON</b>	<b>WWIS</b>
--------------------	--------	------------------	--------------------	---	-------------

<b>Well ID:</b>	7230962	<b>Flowing (Y/N):</b>	
<b>Construction Date:</b>		<b>Flow Rate:</b>	
<b>Use 1st:</b>	Monitoring and Test Hole	<b>Data Entry Status:</b>	
<b>Use 2nd:</b>	0	<b>Data Src:</b>	
<b>Final Well Status:</b>	Test Hole	<b>Date Received:</b>	03-Nov-2014 00:00:00
<b>Water Type:</b>		<b>Selected Flag:</b>	TRUE
<b>Casing Material:</b>		<b>Abandonment Rec:</b>	
<b>Audit No:</b>	Z186921	<b>Contractor:</b>	7241
<b>Tag:</b>	A155740	<b>Form Version:</b>	7
<b>Constructn Method:</b>		<b>Owner:</b>	
<b>Elevation (m):</b>		<b>County:</b>	OTTAWA-CARLETON
<b>Elevatn Reliability:</b>		<b>Lot:</b>	
<b>Depth to Bedrock:</b>		<b>Concession:</b>	
<b>Well Depth:</b>		<b>Concession Name:</b>	
<b>Overburden/Bedrock:</b>		<b>Easting NAD83:</b>	
<b>Pump Rate:</b>		<b>Northing NAD83:</b>	
<b>Static Water Level:</b>		<b>Zone:</b>	
<b>Clear/Cloudy:</b>		<b>UTM Reliability:</b>	
<b>Municipality:</b>	NEPEAN TOWNSHIP		
<b>Site Info:</b>			

**PDF URL (Map):** [https://d2khazk8e83rdv.cloudfront.net/moe\\_mapping/downloads/2Water/Wells\\_pdfs/723\7230962.pdf](https://d2khazk8e83rdv.cloudfront.net/moe_mapping/downloads/2Water/Wells_pdfs/723\7230962.pdf)

**Additional Detail(s) (Map)**

**Well Completed Date:** 2014/09/30  
**Year Completed:** 2014  
**Depth (m):** 12.79  
**Latitude:** 45.3552975646553  
**Longitude:** -75.7358159743682  
**Path:** 723\7230962.pdf

**Bore Hole Information**

**Bore Hole ID:** 1005200285 **Elevation:**

Map Key	Number of Records	Direction/ Distance (m)	Elev/Diff (m)	Site	DB
<b>DP2BR:</b>				<b>Elevrc:</b>	
<b>Spatial Status:</b>				<b>Zone:</b>	18
<b>Code OB:</b>				<b>East83:</b>	442366.00
<b>Code OB Desc:</b>				<b>North83:</b>	5022684.00
<b>Open Hole:</b>				<b>Org CS:</b>	UTM83
<b>Cluster Kind:</b>				<b>UTMRC:</b>	4
<b>Date Completed:</b>	30-Sep-2014 00:00:00			<b>UTMRC Desc:</b>	margin of error : 30 m - 100 m
<b>Remarks:</b>				<b>Location Method:</b>	wwr
<b>Loc Method Desc:</b>		on Water Well Record			
<b>Elevrc Desc:</b>					
<b>Location Source Date:</b>					
<b>Improvement Location Source:</b>					
<b>Improvement Location Method:</b>					
<b>Source Revision Comment:</b>					
<b>Supplier Comment:</b>					

**Overburden and Bedrock**

**Materials Interval**

**Formation ID:** 1005409683  
**Layer:** 3  
**Color:** 2  
**General Color:** GREY  
**Mat1:** 15  
**Most Common Material:** LIMESTONE  
**Mat2:**  
**Mat2 Desc:**  
**Mat3:** 74  
**Mat3 Desc:** LAYERED  
**Formation Top Depth:** 3.0999999046325684  
**Formation End Depth:** 12.789999961853027  
**Formation End Depth UOM:** m

**Overburden and Bedrock**

**Materials Interval**

**Formation ID:** 1005409682  
**Layer:** 2  
**Color:** 6  
**General Color:** BROWN  
**Mat1:** 28  
**Most Common Material:** SAND  
**Mat2:** 12  
**Mat2 Desc:** STONES  
**Mat3:** 85  
**Mat3 Desc:** SOFT  
**Formation Top Depth:** 0.3100000023841858  
**Formation End Depth:** 3.0999999046325684  
**Formation End Depth UOM:** m

**Overburden and Bedrock**

**Materials Interval**

**Formation ID:** 1005409681  
**Layer:** 1  
**Color:** 8  
**General Color:** BLACK  
**Mat1:**  
**Most Common Material:**  
**Mat2:** 11  
**Mat2 Desc:** GRAVEL  
**Mat3:** 73  
**Mat3 Desc:** HARD

<i>Map Key</i>	<i>Number of Records</i>	<i>Direction/ Distance (m)</i>	<i>Elev/Diff (m)</i>	<i>Site</i>	<i>DB</i>
<i>Formation Top Depth:</i>			0.0		
<i>Formation End Depth:</i>			0.3100000023841858		
<i>Formation End Depth UOM:</i>			m		
<b><u>Annular Space/Abandonment Sealing Record</u></b>					
<i>Plug ID:</i>			1005409694		
<i>Layer:</i>			3		
<i>Plug From:</i>			10.359999656677246		
<i>Plug To:</i>			12.1899995803833		
<i>Plug Depth UOM:</i>			m		
<b><u>Annular Space/Abandonment Sealing Record</u></b>					
<i>Plug ID:</i>			1005409693		
<i>Layer:</i>			2		
<i>Plug From:</i>			0.3100000023841858		
<i>Plug To:</i>			10.359999656677246		
<i>Plug Depth UOM:</i>			m		
<b><u>Annular Space/Abandonment Sealing Record</u></b>					
<i>Plug ID:</i>			1005409692		
<i>Layer:</i>			1		
<i>Plug From:</i>			0.0		
<i>Plug To:</i>			0.3100000023841858		
<i>Plug Depth UOM:</i>			m		
<b><u>Method of Construction &amp; Well Use</u></b>					
<i>Method Construction ID:</i>			1005409691		
<i>Method Construction Code:</i>			5		
<i>Method Construction:</i>			Air Percussion		
<i>Other Method Construction:</i>					
<b><u>Pipe Information</u></b>					
<i>Pipe ID:</i>			1005409680		
<i>Casing No:</i>			0		
<i>Comment:</i>					
<i>Alt Name:</i>					
<b><u>Construction Record - Casing</u></b>					
<i>Casing ID:</i>			1005409687		
<i>Layer:</i>			1		
<i>Material:</i>			5		
<i>Open Hole or Material:</i>			PLASTIC		
<i>Depth From:</i>			0.0		
<i>Depth To:</i>			10.670000076293945		
<i>Casing Diameter:</i>			5.199999809265137		
<i>Casing Diameter UOM:</i>			cm		
<i>Casing Depth UOM:</i>			m		
<b><u>Construction Record - Screen</u></b>					



Map Key	Number of Records	Direction/ Distance (m)	Elev/Diff (m)	Site	DB
<hr/>					
<b>Screen ID:</b>		1005409688			
<b>Layer:</b>		1			
<b>Slot:</b>		10			
<b>Screen Top Depth:</b>		10.670000076293945			
<b>Screen End Depth:</b>		12.1899995803833			
<b>Screen Material:</b>		5			
<b>Screen Depth UOM:</b>		m			
<b>Screen Diameter UOM:</b>		cm			
<b>Screen Diameter:</b>		6.03000020980835			
<u>Water Details</u>					
<b>Water ID:</b>		1005409686			
<b>Layer:</b>					
<b>Kind Code:</b>					
<b>Kind:</b>					
<b>Water Found Depth:</b>					
<b>Water Found Depth UOM:</b>		m			
<u>Hole Diameter</u>					
<b>Hole ID:</b>		1005409685			
<b>Diameter:</b>		7.619999885559082			
<b>Depth From:</b>		5.489999771118164			
<b>Depth To:</b>		12.1899995803833			
<b>Hole Depth UOM:</b>		m			
<b>Hole Diameter UOM:</b>		cm			
<u>Hole Diameter</u>					
<b>Hole ID:</b>		1005409684			
<b>Diameter:</b>		11.430000305175781			
<b>Depth From:</b>		0.0			
<b>Depth To:</b>		5.489999771118164			
<b>Hole Depth UOM:</b>		m			
<b>Hole Diameter UOM:</b>		cm			
<u>Links</u>					
<b>Bore Hole ID:</b>	1005200285			<b>Tag No:</b>	A155740
<b>Depth M:</b>	12.79			<b>Contractor:</b>	7241
<b>Year Completed:</b>	2014			<b>Path:</b>	723\7230962.pdf
<b>Well Completed Dt:</b>	2014/09/30			<b>Latitude:</b>	45.3552975646553
<b>Audit No:</b>	Z186921			<b>Longitude:</b>	-75.7358159743682
<hr/>					
<a href="#">18</a>	1 of 1	E/105.0	96.9 / -1.00	ON	WWIS
<b>Well ID:</b>	7387883			<b>Flowing (Y/N):</b>	
<b>Construction Date:</b>				<b>Flow Rate:</b>	
<b>Use 1st:</b>				<b>Data Entry Status:</b>	Yes
<b>Use 2nd:</b>				<b>Data Src:</b>	
<b>Final Well Status:</b>				<b>Date Received:</b>	31-May-2021 00:00:00
<b>Water Type:</b>				<b>Selected Flag:</b>	TRUE
<b>Casing Material:</b>				<b>Abandonment Rec:</b>	
<b>Audit No:</b>	Z359401			<b>Contractor:</b>	7241
<b>Tag:</b>	A318186			<b>Form Version:</b>	7
<b>Constructn Method:</b>				<b>Owner:</b>	
<b>Elevation (m):</b>				<b>County:</b>	OTTAWA-CARLETON
<b>Elevatn Reliabilty:</b>				<b>Lot:</b>	
<b>Depth to Bedrock:</b>				<b>Concession:</b>	
<b>Well Depth:</b>				<b>Concession Name:</b>	

Map Key	Number of Records	Direction/ Distance (m)	Elev/Diff (m)	Site	DB
---------	-------------------	----------------------------	------------------	------	----

Overburden/Bedrock:  
Pump Rate:  
Static Water Level:  
Clear/Cloudy:  
Municipality: NEPEAN TOWNSHIP  
Site Info:

Easting NAD83:  
Northing NAD83:  
Zone:  
UTM Reliability:

**Bore Hole Information**

Bore Hole ID: 1008662325  
DP2BR:  
Spatial Status:  
Code OB:  
Code OB Desc:  
Open Hole:  
Cluster Kind:  
Date Completed: 19-Apr-2021 00:00:00  
Remarks:  
Loc Method Desc: on Water Well Record  
Elevrc Desc:  
Location Source Date:  
Improvement Location Source:  
Improvement Location Method:  
Source Revision Comment:  
Supplier Comment:

Elevation:  
Elevrc: 18  
Zone: 442388.00  
East83: 5022630.00  
North83: UTM83  
Org CS: 4  
UTMRC:  
UTMRC Desc: margin of error : 30 m - 100 m  
Location Method: wwr

**Links**

Bore Hole ID: 1008662325  
Depth M:  
Year Completed: 2021  
Well Completed Dt: 2021/04/19  
Audit No: Z359401

Tag No: A318186  
Contractor: 7241  
Path:  
Latitude: 45.3548133400823  
Longitude: -75.7355288259671

<a href="#">19</a>	1 of 1	NE/107.5	97.9 / 0.00	1541 MERVIDE RD Ottawa ON	WWIS
--------------------	--------	----------	-------------	------------------------------	------

Well ID: 7187751  
Construction Date:  
Use 1st: Monitoring and Test Hole  
Use 2nd: 0  
Final Well Status: Test Hole  
Water Type:  
Casing Material:  
Audit No: Z157249  
Tag: A133623  
Constructn Method:  
Elevation (m):  
Elevatn Reliabilty:  
Depth to Bedrock:  
Well Depth:  
Overburden/Bedrock:  
Pump Rate:  
Static Water Level:  
Clear/Cloudy:  
Municipality: NEPEAN TOWNSHIP  
Site Info:

Flowing (Y/N):  
Flow Rate:  
Data Entry Status:  
Data Src:  
Date Received: 24-Sep-2012 00:00:00  
Selected Flag: TRUE  
Abandonment Rec:  
Contractor: 7241  
Form Version: 7  
Owner:  
County: OTTAWA-CARLETON  
Lot:  
Concession:  
Concession Name:  
Easting NAD83:  
Northing NAD83:  
Zone:  
UTM Reliability:

PDF URL (Map): [https://d2khazk8e83rdv.cloudfront.net/moe\\_mapping/downloads/2Water/Wells\\_pdfs/7187187751.pdf](https://d2khazk8e83rdv.cloudfront.net/moe_mapping/downloads/2Water/Wells_pdfs/7187187751.pdf)

**Additional Detail(s) (Map)**

Map Key	Number of Records	Direction/ Distance (m)	Elev/Diff (m)	Site	DB
<b>Well Completed Date:</b>		2012/08/03			
<b>Year Completed:</b>		2012			
<b>Depth (m):</b>		3.96			
<b>Latitude:</b>		45.3554501639735			
<b>Longitude:</b>		-75.7358817875478			
<b>Path:</b>		718\7187751.pdf			

**Bore Hole Information**

<b>Bore Hole ID:</b>	1004162103	<b>Elevation:</b>	
<b>DP2BR:</b>		<b>Elevrc:</b>	
<b>Spatial Status:</b>		<b>Zone:</b>	18
<b>Code OB:</b>		<b>East83:</b>	442361.00
<b>Code OB Desc:</b>		<b>North83:</b>	5022701.00
<b>Open Hole:</b>		<b>Org CS:</b>	UTM83
<b>Cluster Kind:</b>		<b>UTMRC:</b>	4
<b>Date Completed:</b>	03-Aug-2012 00:00:00	<b>UTMRC Desc:</b>	margin of error : 30 m - 100 m
<b>Remarks:</b>		<b>Location Method:</b>	wwr
<b>Loc Method Desc:</b>	on Water Well Record		
<b>Elevrc Desc:</b>			
<b>Location Source Date:</b>			
<b>Improvement Location Source:</b>			
<b>Improvement Location Method:</b>			
<b>Source Revision Comment:</b>			
<b>Supplier Comment:</b>			

**Overburden and Bedrock**

**Materials Interval**

<b>Formation ID:</b>	1004435583
<b>Layer:</b>	2
<b>Color:</b>	6
<b>General Color:</b>	BROWN
<b>Mat1:</b>	05
<b>Most Common Material:</b>	CLAY
<b>Mat2:</b>	11
<b>Mat2 Desc:</b>	GRAVEL
<b>Mat3:</b>	84
<b>Mat3 Desc:</b>	SILTY
<b>Formation Top Depth:</b>	0.6100000143051147
<b>Formation End Depth:</b>	2.440000057220459
<b>Formation End Depth UOM:</b>	m

**Overburden and Bedrock**

**Materials Interval**

<b>Formation ID:</b>	1004435582
<b>Layer:</b>	1
<b>Color:</b>	6
<b>General Color:</b>	BROWN
<b>Mat1:</b>	11
<b>Most Common Material:</b>	GRAVEL
<b>Mat2:</b>	28
<b>Mat2 Desc:</b>	SAND
<b>Mat3:</b>	68
<b>Mat3 Desc:</b>	DRY
<b>Formation Top Depth:</b>	0.0
<b>Formation End Depth:</b>	0.6100000143051147
<b>Formation End Depth UOM:</b>	m

**Overburden and Bedrock**

**Materials Interval**

<i>Map Key</i>	<i>Number of Records</i>	<i>Direction/ Distance (m)</i>	<i>Elev/Diff (m)</i>	<i>Site</i>	<i>DB</i>
<b>Formation ID:</b>		1004435584			
<b>Layer:</b>		3			
<b>Color:</b>		6			
<b>General Color:</b>		BROWN			
<b>Mat1:</b>		05			
<b>Most Common Material:</b>		CLAY			
<b>Mat2:</b>		11			
<b>Mat2 Desc:</b>		GRAVEL			
<b>Mat3:</b>		84			
<b>Mat3 Desc:</b>		SILTY			
<b>Formation Top Depth:</b>		2.440000057220459			
<b>Formation End Depth:</b>		3.9600000381469727			
<b>Formation End Depth UOM:</b>		m			
<b><u>Annular Space/Abandonment Sealing Record</u></b>					
<b>Plug ID:</b>		1004435593			
<b>Layer:</b>		1			
<b>Plug From:</b>		0.0			
<b>Plug To:</b>		0.3100000023841858			
<b>Plug Depth UOM:</b>		m			
<b><u>Annular Space/Abandonment Sealing Record</u></b>					
<b>Plug ID:</b>		1004435594			
<b>Layer:</b>		2			
<b>Plug From:</b>		0.3100000023841858			
<b>Plug To:</b>		0.9100000262260437			
<b>Plug Depth UOM:</b>		m			
<b><u>Annular Space/Abandonment Sealing Record</u></b>					
<b>Plug ID:</b>		1004435595			
<b>Layer:</b>		3			
<b>Plug From:</b>		0.9100000262260437			
<b>Plug To:</b>		3.9600000381469727			
<b>Plug Depth UOM:</b>		m			
<b><u>Method of Construction &amp; Well Use</u></b>					
<b>Method Construction ID:</b>		1004435592			
<b>Method Construction Code:</b>		5			
<b>Method Construction:</b>		Air Percussion			
<b>Other Method Construction:</b>					
<b><u>Pipe Information</u></b>					
<b>Pipe ID:</b>		1004435581			
<b>Casing No:</b>		0			
<b>Comment:</b>					
<b>Alt Name:</b>					
<b><u>Construction Record - Casing</u></b>					
<b>Casing ID:</b>		1004435587			
<b>Layer:</b>		1			

Map Key	Number of Records	Direction/ Distance (m)	Elev/Diff (m)	Site	DB
<b>Material:</b>		5			
<b>Open Hole or Material:</b>		PLASTIC			
<b>Depth From:</b>		0.0			
<b>Depth To:</b>		1.2200000286102295			
<b>Casing Diameter:</b>		5.19999809265137			
<b>Casing Diameter UOM:</b>		cm			
<b>Casing Depth UOM:</b>		m			
<b><u>Construction Record - Casing</u></b>					
<b>Casing ID:</b>		1004435588			
<b>Layer:</b>		2			
<b>Material:</b>					
<b>Open Hole or Material:</b>					
<b>Depth From:</b>					
<b>Depth To:</b>					
<b>Casing Diameter:</b>					
<b>Casing Diameter UOM:</b>		cm			
<b>Casing Depth UOM:</b>		m			
<b><u>Construction Record - Screen</u></b>					
<b>Screen ID:</b>		1004435589			
<b>Layer:</b>		1			
<b>Slot:</b>		10			
<b>Screen Top Depth:</b>		1.2200000286102295			
<b>Screen End Depth:</b>		3.9600000381469727			
<b>Screen Material:</b>		5			
<b>Screen Depth UOM:</b>		m			
<b>Screen Diameter UOM:</b>		cm			
<b>Screen Diameter:</b>		6.300000190734863			
<b><u>Water Details</u></b>					
<b>Water ID:</b>		1004435586			
<b>Layer:</b>					
<b>Kind Code:</b>					
<b>Kind:</b>					
<b>Water Found Depth:</b>					
<b>Water Found Depth UOM:</b>		m			
<b><u>Hole Diameter</u></b>					
<b>Hole ID:</b>		1004435585			
<b>Diameter:</b>		11.430000305175781			
<b>Depth From:</b>		0.0			
<b>Depth To:</b>		3.9600000381469727			
<b>Hole Depth UOM:</b>		m			
<b>Hole Diameter UOM:</b>		cm			
<b><u>Links</u></b>					
<b>Bore Hole ID:</b>	1004162103	<b>Tag No:</b>	A133623		
<b>Depth M:</b>	3.96	<b>Contractor:</b>	7241		
<b>Year Completed:</b>	2012	<b>Path:</b>	718\7187751.pdf		
<b>Well Completed Dt:</b>	2012/08/03	<b>Latitude:</b>	45.3554501639735		
<b>Audit No:</b>	Z157249	<b>Longitude:</b>	-75.7358817875478		

20

1 of 1

NE/108.6

97.9 / 0.00

ON

WWIS

Map Key	Number of Records	Direction/ Distance (m)	Elev/Diff (m)	Site	DB
<b>Well ID:</b>	7226334			<b>Flowing (Y/N):</b>	
<b>Construction Date:</b>				<b>Flow Rate:</b>	
<b>Use 1st:</b>				<b>Data Entry Status:</b>	Yes
<b>Use 2nd:</b>				<b>Data Src:</b>	
<b>Final Well Status:</b>				<b>Date Received:</b>	29-Aug-2014 00:00:00
<b>Water Type:</b>				<b>Selected Flag:</b>	TRUE
<b>Casing Material:</b>				<b>Abandonment Rec:</b>	
<b>Audit No:</b>	C22343			<b>Contractor:</b>	6964
<b>Tag:</b>	A137265			<b>Form Version:</b>	8
<b>Constructn Method:</b>				<b>Owner:</b>	
<b>Elevation (m):</b>				<b>County:</b>	OTTAWA-CARLETON
<b>Elevatn Reliabilty:</b>				<b>Lot:</b>	
<b>Depth to Bedrock:</b>				<b>Concession:</b>	
<b>Well Depth:</b>				<b>Concession Name:</b>	
<b>Overburden/Bedrock:</b>				<b>Easting NAD83:</b>	
<b>Pump Rate:</b>				<b>Northing NAD83:</b>	
<b>Static Water Level:</b>				<b>Zone:</b>	
<b>Clear/Cloudy:</b>				<b>UTM Reliability:</b>	
<b>Municipality:</b>		NEPEAN TOWNSHIP			
<b>Site Info:</b>					
<b>PDF URL (Map):</b>					
<b>Additional Detail(s) (Map)</b>					
<b>Well Completed Date:</b>		2013/09/06			
<b>Year Completed:</b>		2013			
<b>Depth (m):</b>					
<b>Latitude:</b>		45.3555305115			
<b>Longitude:</b>		-75.7359849658284			
<b>Path:</b>					
<b>Bore Hole Information</b>					
<b>Bore Hole ID:</b>	1005105577			<b>Elevation:</b>	
<b>DP2BR:</b>				<b>Elevrc:</b>	
<b>Spatial Status:</b>				<b>Zone:</b>	18
<b>Code OB:</b>				<b>East83:</b>	442353.00
<b>Code OB Desc:</b>				<b>North83:</b>	5022710.00
<b>Open Hole:</b>				<b>Org CS:</b>	UTM83
<b>Cluster Kind:</b>				<b>UTMRC:</b>	4
<b>Date Completed:</b>	06-Sep-2013 00:00:00			<b>UTMRC Desc:</b>	margin of error : 30 m - 100 m
<b>Remarks:</b>				<b>Location Method:</b>	wwr
<b>Loc Method Desc:</b>		on Water Well Record			
<b>Elevrc Desc:</b>					
<b>Location Source Date:</b>					
<b>Improvement Location Source:</b>					
<b>Improvement Location Method:</b>					
<b>Source Revision Comment:</b>					
<b>Supplier Comment:</b>					
<b>Links</b>					
<b>Bore Hole ID:</b>	1005105577			<b>Tag No:</b>	A137265
<b>Depth M:</b>				<b>Contractor:</b>	6964
<b>Year Completed:</b>	2013			<b>Path:</b>	
<b>Well Completed Dt:</b>	2013/09/06			<b>Latitude:</b>	45.3555305115
<b>Audit No:</b>	C22343			<b>Longitude:</b>	-75.7359849658284

21

1 of 55

E/110.9

96.9 / -1.00

MERIVALE BINGO  
1545 MERIVALE ROAD  
NEPEAN CITY ON K2G 3J4

CA

Map Key	Number of Records	Direction/ Distance (m)	Elev/Diff (m)	Site	DB
<b>Certificate #:</b> 8-4181-90- <b>Application Year:</b> 90 <b>Issue Date:</b> 2/17/1992 <b>Approval Type:</b> Industrial air <b>Status:</b> Cancelled <b>Application Type:</b> <b>Client Name:</b> <b>Client Address:</b> <b>Client City:</b> <b>Client Postal Code:</b> <b>Project Description:</b> INSTALL KITCHEN EXHAUST SYSTEM <b>Contaminants:</b> <b>Emission Control:</b>					
<a href="#">21</a>	2 of 55	E/110.9	96.9 / -1.00	MARK W LINZMAYER 1543 MERIVALE RD NEPEAN ON	PRT
<b>Location ID:</b> 9624 <b>Type:</b> retail <b>Expiry Date:</b> 1990-12-31 <b>Capacity (L):</b> 110000 <b>Licence #:</b> 0054821001					
<a href="#">21</a>	3 of 55	E/110.9	96.9 / -1.00	MIKES ULTRAMAR 1543 MERIVALE RD NEPEAN ON	PRT
<b>Location ID:</b> 9624 <b>Type:</b> retail <b>Expiry Date:</b> 1993-09-30 <b>Capacity (L):</b> 110000 <b>Licence #:</b> 0076365857					
<a href="#">21</a>	4 of 55	E/110.9	96.9 / -1.00	PRIVATE OWNER 1545 MERIVALE RD STORAGE TANK/BARREL NEPEAN CITY ON K2G 3J4	SPL
<b>Ref No:</b> 179628 <b>Site No:</b> <b>Incident Dt:</b> // <b>Year:</b> <b>Incident Cause:</b> ABOVE-GROUND TANK LEAK <b>Incident Event:</b> <b>Environment Impact:</b> CONFIRMED <b>Nature of Impact:</b> Soil contamination <b>MOE Response:</b> <b>Dt MOE Arvl on Scn:</b> <b>MOE Reported Dt:</b> 4/17/2000 <b>Dt Document Closed:</b> <b>Municipality No:</b> 20104 <b>System Facility Address:</b> <b>Client Type:</b> <b>Call Report Location Geodata:</b> <b>Contaminant Code:</b> <b>Contaminant Name:</b> <b>Contaminant Limit 1:</b> <b>Contam Limit Freq 1:</b> <b>Contaminant UN No 1:</b> <b>Receiving Medium:</b> LAND					
<b>Contaminant Qty:</b> <b>Nature of Damage:</b> <b>Discharger Report:</b> <b>Material Group:</b> <b>Health/Env Conseq:</b> <b>Agency Involved:</b> ULTRAMAR DISTRIBUTION <b>Site Lot:</b> <b>Site Conc:</b> <b>Site Geo Ref Accu:</b> <b>Site Map Datum:</b> <b>Northing:</b> <b>Easting:</b>					

Map Key	Number of Records	Direction/ Distance (m)	Elev/Diff (m)	Site	DB
<b>Receiving Environment:</b> <b>Incident Reason:</b> CORROSION <b>Incident Summary:</b> CONVENTION CITY BINGO-250L FURNACE OIL TO GRND,U/GTANK DISCOVERED,CONTAINED <b>Site Region:</b> <b>Site Municipality:</b> NEPEAN CITY <b>Activity Preceding Spill:</b> <b>Property 2nd Watershed:</b> <b>Property Tertiary Watershed:</b> <b>Sector Type:</b> <b>SAC Action Class:</b> <b>Source Type:</b> <b>Site County/District:</b> <b>Site Geo Ref Meth:</b> <b>Site District Office:</b> <b>Nearest Watercourse:</b> <b>Site Name:</b> <b>Site Address:</b>					
<a href="#">21</a>	5 of 55	E/110.9	96.9 / -1.00	1545 Merivale Rd Ottawa ON K2G 5W1	EHS
<b>Order No:</b> 20030729005 <b>Status:</b> C <b>Report Type:</b> Site Report <b>Report Date:</b> 7/31/03 <b>Date Received:</b> 7/29/03 <b>Previous Site Name:</b> <b>Lot/Building Size:</b> <b>Additional Info Ordered:</b>					
<b>Nearest Intersection:</b> Capilano Dr. <b>Municipality:</b> <b>Client Prov/State:</b> ON <b>Search Radius (km):</b> 0.25 <b>X:</b> -75.735504 <b>Y:</b> 45.354715					
<a href="#">21</a>	6 of 55	E/110.9	96.9 / -1.00	1545 Merivale Road Ottawa ON	EHS
<b>Order No:</b> 20040303012 <b>Status:</b> C <b>Report Type:</b> Custom Report <b>Report Date:</b> 3/12/04 <b>Date Received:</b> 3/3/04 <b>Previous Site Name:</b> <b>Lot/Building Size:</b> <b>Additional Info Ordered:</b>					
<b>Nearest Intersection:</b> Merivale Road and Rossland Avenue <b>Municipality:</b> <b>Client Prov/State:</b> ON <b>Search Radius (km):</b> 0.25 <b>X:</b> -75.735142 <b>Y:</b> 45.354745					
<a href="#">21</a>	7 of 55	E/110.9	96.9 / -1.00	STEVEN KIMMEL 1545 MERIVALE RD OTTAWA ON K2G 3J4	GEN
<b>Generator No:</b> ON8131003 <b>SIC Code:</b> 814110 <b>SIC Description:</b> Private Households <b>Approval Years:</b> 04 <b>PO Box No:</b> <b>Country:</b> <b>Status:</b> <b>Co Admin:</b> <b>Choice of Contact:</b> <b>Phone No Admin:</b> <b>Contaminated Facility:</b> <b>MHSW Facility:</b>					



Map Key	Number of Records	Direction/ Distance (m)	Elev/Diff (m)	Site	DB
<a href="#">21</a>	8 of 55	E/110.9	96.9 / -1.00	1543 Merivale Road n/a ON	EHS
<b>Order No:</b>	20060531024w			<b>Nearest Intersection:</b>	
<b>Status:</b>	C			<b>Municipality:</b>	
<b>Report Type:</b>	Online Mapless			<b>Client Prov/State:</b>	ON
<b>Report Date:</b>	5/31/2006			<b>Search Radius (km):</b>	0.25
<b>Date Received:</b>	5/31/2006			<b>X:</b>	
<b>Previous Site Name:</b>				<b>Y:</b>	
<b>Lot/Building Size:</b>					
<b>Additional Info Ordered:</b>					

<a href="#">21</a>	9 of 55	E/110.9	96.9 / -1.00	Ultramar Ltd 1543 Merivale Rd. Ottawa ON K2G 3J4	GEN
<b>Generator No:</b>	ON7787861				
<b>SIC Code:</b>	412110				
<b>SIC Description:</b>	Petroleum Product Wholesaler-Distributors				
<b>Approval Years:</b>	05,06,07,08				
<b>PO Box No:</b>					
<b>Country:</b>					
<b>Status:</b>					
<b>Co Admin:</b>					
<b>Choice of Contact:</b>					
<b>Phone No Admin:</b>					
<b>Contaminated Facility:</b>					
<b>MHSW Facility:</b>					

**Detail(s)**

<b>Waste Class:</b>	251
<b>Waste Class Name:</b>	OIL SKIMMINGS & SLUDGES
<b>Waste Class:</b>	221
<b>Waste Class Name:</b>	LIGHT FUELS

<a href="#">21</a>	10 of 55	E/110.9	96.9 / -1.00	LAM'S PETROLEUM 1543 MERIVALE RD NEPEAN ON	FSTH
<b>License Issue Date:</b>	4/12/2002				
<b>Tank Status:</b>	Licensed				
<b>Tank Status As Of:</b>	August 2007				
<b>Operation Type:</b>	Retail Fuel Outlet				
<b>Facility Type:</b>	Gasoline Station - Full Serve				
<b>--Details--</b>					
<b>Status:</b>	Active				
<b>Year of Installation:</b>	1988				
<b>Corrosion Protection:</b>					
<b>Capacity:</b>	25000				
<b>Tank Fuel Type:</b>	Liquid Fuel Single Wall UST - Gasoline				
<b>Status:</b>	Active				
<b>Year of Installation:</b>	1988				
<b>Corrosion Protection:</b>					
<b>Capacity:</b>	50000				
<b>Tank Fuel Type:</b>	Liquid Fuel Single Wall UST - Gasoline				
<b>Status:</b>	Active				
<b>Year of Installation:</b>	1988				

Map Key	Number of Records	Direction/ Distance (m)	Elev/Diff (m)	Site	DB
<b>Corrosion Protection:</b>					
<b>Capacity:</b>		35000			
<b>Tank Fuel Type:</b>		Liquid Fuel Single Wall UST - Gasoline			
<a href="#">21</a>	11 of 55	E/110.9	96.9 / -1.00	Ultramar Ltd. 1543 Merivale Road Ottawa Ontario Ottawa ON	EBR
<b>EBR Registry No:</b>		IA04E1752		<b>Decision Posted:</b>	
<b>Ministry Ref No:</b>		4021-67NKPK		<b>Exception Posted:</b>	
<b>Notice Type:</b>		Instrument Decision		<b>Section:</b>	
<b>Notice Stage:</b>				<b>Act 1:</b>	
<b>Notice Date:</b>		July 18, 2005		<b>Act 2:</b>	
<b>Proposal Date:</b>		December 15, 2004		<b>Site Location Map:</b>	
<b>Year:</b>		2004			
<b>Instrument Type:</b>		(EPA s. 9) - Approval for discharge into the natural environment other than water (i.e. Air)			
<b>Off Instrument Name:</b>					
<b>Posted By:</b>					
<b>Company Name:</b>		Ultramar Ltd.			
<b>Site Address:</b>					
<b>Location Other:</b>					
<b>Proponent Name:</b>					
<b>Proponent Address:</b>		2200 McGill College Ave, Montreal QUÉBEC, H3A 3L3			
<b>Comment Period:</b>					
<b>URL:</b>					
<b>Site Location Details:</b>					
1543 Merivale Road Ottawa Ontario Ottawa					
<a href="#">21</a>	12 of 55	E/110.9	96.9 / -1.00	Ultramar Ltd. 1543 Merivale Road Ottawa CITY OF OTTAWA ON	EBR
<b>EBR Registry No:</b>		010-4461		<b>Decision Posted:</b>	
<b>Ministry Ref No:</b>		6629-7HELC7		<b>Exception Posted:</b>	
<b>Notice Type:</b>		Instrument Decision		<b>Section:</b>	
<b>Notice Stage:</b>				<b>Act 1:</b>	
<b>Notice Date:</b>		March 17, 2009		<b>Act 2:</b>	
<b>Proposal Date:</b>		August 22, 2008		<b>Site Location Map:</b>	
<b>Year:</b>		2008			
<b>Instrument Type:</b>		(EPA s. 9) - Approval for discharge into the natural environment other than water (i.e. Air)			
<b>Off Instrument Name:</b>					
<b>Posted By:</b>					
<b>Company Name:</b>		Ultramar Ltd.			
<b>Site Address:</b>					
<b>Location Other:</b>					
<b>Proponent Name:</b>					
<b>Proponent Address:</b>		2700 Lancaster Road, Montreal Quebec, Canada H3A 3L3			
<b>Comment Period:</b>					
<b>URL:</b>					
<b>Site Location Details:</b>					
1543 Merivale Road Ottawa CITY OF OTTAWA					
<a href="#">21</a>	13 of 55	E/110.9	96.9 / -1.00	LAM'S PETROLEUM 1543 MERIVALE RD	FSTH

Map Key	Number of Records	Direction/ Distance (m)	Elev/Diff (m)	Site	DB
---------	-------------------	----------------------------	------------------	------	----

NEPEAN ON K2G 3J4

**License Issue Date:** 4/12/2002  
**Tank Status:** Licensed  
**Tank Status As Of:** December 2008  
**Operation Type:** Retail Fuel Outlet  
**Facility Type:** Gasoline Station - Full Serve

--Details--

**Status:** Active  
**Year of Installation:** 1988  
**Corrosion Protection:**  
**Capacity:** 25000  
**Tank Fuel Type:** Liquid Fuel Single Wall UST - Gasoline

**Status:** Active  
**Year of Installation:** 1988  
**Corrosion Protection:**  
**Capacity:** 50000  
**Tank Fuel Type:** Liquid Fuel Single Wall UST - Gasoline

**Status:** Active  
**Year of Installation:** 1988  
**Corrosion Protection:**  
**Capacity:** 35000  
**Tank Fuel Type:** Liquid Fuel Single Wall UST - Gasoline

<a href="#">21</a>	14 of 55	E/110.9	96.9 / -1.00	Ultramar Ltee/Ultramar Ltd. 1543 Merivale Rd Ottawa ON	CA
--------------------	----------	---------	--------------	--	----

**Certificate #:** 4332-7PVSK8  
**Application Year:** 2009  
**Issue Date:** 3/9/2009  
**Approval Type:** Air  
**Status:** Approved  
**Application Type:**  
**Client Name:**  
**Client Address:**  
**Client City:**  
**Client Postal Code:**  
**Project Description:**  
**Contaminants:**  
**Emission Control:**

<a href="#">21</a>	15 of 55	E/110.9	96.9 / -1.00	Ultramar Ltd. 1543 Merivale Road Ottawa ON	CA
--------------------	----------	---------	--------------	--	----

**Certificate #:** 6584-6E7K3T  
**Application Year:** 2005  
**Issue Date:** 7/15/2005  
**Approval Type:** Air  
**Status:** Revoked and/or Replaced  
**Application Type:**  
**Client Name:**  
**Client Address:**  
**Client City:**  
**Client Postal Code:**  
**Project Description:**  
**Contaminants:**

Map Key	Number of Records	Direction/ Distance (m)	Elev/Diff (m)	Site	DB
---------	-------------------	-------------------------	---------------	------	----

Emission Control:

<a href="#">21</a>	16 of 55	E/110.9	96.9 / -1.00	MARK W LINZMAYER 1543 MERIVALE RD NEPEAN ON K2G 3J4	DTNK
--------------------	----------	---------	--------------	---	------

Delisted Expired Fuel Safety Facilities

<b>Instance No:</b>	9800350	<b>Expired Date:</b>	1/1/1990
<b>Status:</b>	EXPIRED	<b>Max Hazard Rank:</b>	
<b>Instance ID:</b>		<b>Facility Location:</b>	
<b>Instance Type:</b>	FS Facility	<b>Facility Type:</b>	
<b>Instance Creation Dt:</b>		<b>Fuel Type 2:</b>	
<b>Instance Install Dt:</b>		<b>Fuel Type 3:</b>	
<b>Item Description:</b>		<b>Panam Related:</b>	
<b>Manufacturer:</b>		<b>Panam Venue Nm:</b>	
<b>Model:</b>		<b>External Identifier:</b>	
<b>Serial No:</b>		<b>Item:</b>	
<b>ULC Standard:</b>		<b>Piping Steel:</b>	
<b>Quantity:</b>		<b>Piping Galvanized:</b>	
<b>Unit of Measure:</b>		<b>Tank Single Wall St:</b>	
<b>Overfill Prot Type:</b>		<b>Piping Underground:</b>	
<b>Creation Date:</b>		<b>Tank Underground:</b>	
<b>Next Periodic Str DT:</b>		<b>Source:</b>	
<b>TSSA Base Sched Cycle 2:</b>			
<b>TSSAMax Hazard Rank 1:</b>			
<b>TSSA Risk Based Periodic Yn:</b>			
<b>TSSA Volume of Directives:</b>			
<b>TSSA Periodic Exempt:</b>			
<b>TSSA Statutory Interval:</b>			
<b>TSSA Recd Insp Interva:</b>			
<b>TSSA Recd Tolerance:</b>			
<b>TSSA Program Area:</b>			
<b>TSSA Program Area 2:</b>			
<b>Description:</b>			
<b>Original Source:</b>	EXP		
<b>Record Date:</b>	Up to May 2013		

<a href="#">21</a>	17 of 55	E/110.9	96.9 / -1.00	LAM'S PETROLEUM 1543 MERIVALE RD NEPEAN ON	DTNK
--------------------	----------	---------	--------------	--	------

Delisted Expired Fuel Safety Facilities

<b>Instance No:</b>	10869890	<b>Expired Date:</b>	
<b>Status:</b>	EXPIRED	<b>Max Hazard Rank:</b>	
<b>Instance ID:</b>	47248	<b>Facility Location:</b>	
<b>Instance Type:</b>	FS Piping	<b>Facility Type:</b>	
<b>Instance Creation Dt:</b>		<b>Fuel Type 2:</b>	
<b>Instance Install Dt:</b>		<b>Fuel Type 3:</b>	
<b>Item Description:</b>		<b>Panam Related:</b>	
<b>Manufacturer:</b>		<b>Panam Venue Nm:</b>	
<b>Model:</b>		<b>External Identifier:</b>	
<b>Serial No:</b>		<b>Item:</b>	
<b>ULC Standard:</b>		<b>Piping Steel:</b>	
<b>Quantity:</b>		<b>Piping Galvanized:</b>	
<b>Unit of Measure:</b>		<b>Tank Single Wall St:</b>	
<b>Overfill Prot Type:</b>		<b>Piping Underground:</b>	

Map Key	Number of Records	Direction/ Distance (m)	Elev/Diff (m)	Site	DB
<b>Creation Date:</b> <b>Next Periodic Str DT:</b> <b>TSSA Base Sched Cycle 2:</b> <b>TSSAMax Hazard Rank 1:</b> <b>TSSA Risk Based Periodic Yn:</b> <b>TSSA Volume of Directives:</b> <b>TSSA Periodic Exempt:</b> <b>TSSA Statutory Interval:</b> <b>TSSA Recd Insp Interva:</b> <b>TSSA Recd Tolerance:</b> <b>TSSA Program Area:</b> <b>TSSA Program Area 2:</b>				<b>Tank Underground:</b> <b>Source:</b>	
		Description:	FS Piping		
		Original Source:	EXP		
		Record Date:	Up to Mar 2012		

<a href="#">21</a>	18 of 55	E/110.9	96.9 / -1.00	LAM'S PETROLEUM 1543 MERIVALE RD NEPEAN ON	DTNK
--------------------	----------	---------	--------------	--	------

**Delisted Expired Fuel Safety Facilities**

Instance No:	10869912	Expired Date:	
Status:	EXPIRED	Max Hazard Rank:	
Instance ID:	47742	Facility Location:	
Instance Type:	FS Piping	Facility Type:	
Instance Creation Dt:		Fuel Type 2:	
Instance Install Dt:		Fuel Type 3:	
Item Description:		Panam Related:	
Manufacturer:		Panam Venue Nm:	
Model:		External Identifier:	
Serial No:		Item:	
ULC Standard:		Piping Steel:	
Quantity:		Piping Galvanized:	
Unit of Measure:		Tank Single Wall St:	
Overfill Prot Type:		Piping Underground:	
Creation Date:		Tank Underground:	
Next Periodic Str DT:		Source:	
TSSA Base Sched Cycle 2:			
TSSAMax Hazard Rank 1:			
TSSA Risk Based Periodic Yn:			
TSSA Volume of Directives:			
TSSA Periodic Exempt:			
TSSA Statutory Interval:			
TSSA Recd Insp Interva:			
TSSA Recd Tolerance:			
TSSA Program Area:			
TSSA Program Area 2:			
Description:	FS Piping		
Original Source:	EXP		
Record Date:	Up to Mar 2012		

<a href="#">21</a>	19 of 55	E/110.9	96.9 / -1.00	LAM'S PETROLEUM 1543 MERIVALE RD NEPEAN ON	DTNK
--------------------	----------	---------	--------------	--	------

**Delisted Expired Fuel Safety Facilities**

Instance No:	10869875	Expired Date:	
--------------	----------	---------------	--

Map Key	Number of Records	Direction/ Distance (m)	Elev/Diff (m)	Site	DB
<b>Status:</b> EXPIRED <b>Instance ID:</b> 48986 <b>Instance Type:</b> FS Piping <b>Instance Creation Dt:</b> <b>Instance Install Dt:</b> <b>Item Description:</b> <b>Manufacturer:</b> <b>Model:</b> <b>Serial No:</b> <b>ULC Standard:</b> <b>Quantity:</b> <b>Unit of Measure:</b> <b>Overfill Prot Type:</b> <b>Creation Date:</b> <b>Next Periodic Str DT:</b> <b>TSSA Base Sched Cycle 2:</b> <b>TSSAMax Hazard Rank 1:</b> <b>TSSA Risk Based Periodic Yn:</b> <b>TSSA Volume of Directives:</b> <b>TSSA Periodic Exempt:</b> <b>TSSA Statutory Interval:</b> <b>TSSA Recd Insp Interva:</b> <b>TSSA Recd Tolerance:</b> <b>TSSA Program Area:</b> <b>TSSA Program Area 2:</b>				<b>Max Hazard Rank:</b> <b>Facility Location:</b> <b>Facility Type:</b> <b>Fuel Type 2:</b> <b>Fuel Type 3:</b> <b>Panam Related:</b> <b>Panam Venue Nm:</b> <b>External Identifier:</b> <b>Item:</b> <b>Piping Steel:</b> <b>Piping Galvanized:</b> <b>Tank Single Wall St:</b> <b>Piping Underground:</b> <b>Tank Underground:</b> <b>Source:</b>	
		<b>Description:</b> FS Piping <b>Original Source:</b> EXP <b>Record Date:</b> Up to Mar 2012			

[21](#) 20 of 55 E/110.9 96.9 / -1.00 Ultramar Ltd 1543 Merivale Rd. Ottawa ON GEN

**Generator No:** ON7787861  
**SIC Code:** 447110  
**SIC Description:** Gasoline Stations with Convenience Stores  
**Approval Years:** 2009  
**PO Box No:**  
**Country:**  
**Status:**  
**Co Admin:**  
**Choice of Contact:**  
**Phone No Admin:**  
**Contaminated Facility:**  
**MHSW Facility:**

Detail(s)

**Waste Class:** 221  
**Waste Class Name:** LIGHT FUELS

[21](#) 21 of 55 E/110.9 96.9 / -1.00 Ultramar Ltd 1543 Merivale Rd. Ottawa ON GEN

**Generator No:** ON7787861  
**SIC Code:** 447110  
**SIC Description:** Gasoline Stations with Convenience Stores  
**Approval Years:** 2010  
**PO Box No:**  
**Country:**  
**Status:**  
**Co Admin:**

Map Key	Number of Records	Direction/ Distance (m)	Elev/Diff (m)	Site	DB
---------	-------------------	-------------------------	---------------	------	----

Choice of Contact:  
Phone No Admin:  
Contaminated Facility:  
MHSW Facility:

Detail(s)

Waste Class: 221  
Waste Class Name: LIGHT FUELS

<a href="#">21</a>	22 of 55	E/110.9	96.9 / -1.00	Ultramar Ltd 1543 Merivale Rd. Ottawa ON	GEN
--------------------	----------	---------	--------------	--	-----

Generator No: ON7787861  
SIC Code: 447110  
SIC Description: Gasoline Stations with Convenience Stores  
Approval Years: 2011  
PO Box No:  
Country:  
Status:  
Co Admin:  
Choice of Contact:  
Phone No Admin:  
Contaminated Facility:  
MHSW Facility:

Detail(s)

Waste Class: 221  
Waste Class Name: LIGHT FUELS

<a href="#">21</a>	23 of 55	E/110.9	96.9 / -1.00	LAM'S PETROLEUM 1543 MERIVALE RD NEPEAN K2G 3J4 ON CA ON	FST
--------------------	----------	---------	--------------	--	-----

Instance No:	64537015	Manufacturer:	
Status:		Serial No:	
Cont Name:		Ulc Standard:	
Instance Type:	FS Liquid Fuel Tank	Quantity:	
Item:		Unit of Measure:	
Item Description:	FS Liquid Fuel Tank	Fuel Type:	Gasoline
Tank Type:	Double Wall UST	Fuel Type2:	NULL
Install Date:	9/14/2012 12:58:22 PM	Fuel Type3:	NULL
Install Year:	2010	Piping Steel:	
Years in Service:		Piping Galvanized:	
Model:	NULL	Tanks Single Wall St:	
Description:		Piping Underground:	
Capacity:	25000	No Underground:	
Tank Material:	Fiberglass (FRP)	Panam Related:	
Corrosion Protect:	Fiberglass	Panam Venue:	
Overfill Protect:			
Facility Type:	FS Liquid Fuel Tank		
Parent Facility Type:	FS Gasoline Station - Self Serve		
Facility Location:			
Device Installed Location:	1543 MERIVALE RD NEPEAN K2G 3J4 ON CA		

Liquid Fuel Tank Details

Overfill Protection:  
Owner Account Name: LAM'S PETROLEUM  
Item: FS LIQUID FUEL TANK

Map Key	Number of Records	Direction/ Distance (m)	Elev/Diff (m)	Site	DB
---------	-------------------	----------------------------	------------------	------	----

<a href="#">21</a>	24 of 55	E/110.9	96.9 / -1.00	LAM'S PETROLEUM 1543 MERIVALE RD NEPEAN K2G 3J4 ON CA ON	FST
--------------------	----------	---------	--------------	--	-----

<b>Instance No:</b>	64537014	<b>Manufacturer:</b>	
<b>Status:</b>		<b>Serial No:</b>	
<b>Cont Name:</b>		<b>Ulc Standard:</b>	
<b>Instance Type:</b>	FS Liquid Fuel Tank	<b>Quantity:</b>	
<b>Item:</b>		<b>Unit of Measure:</b>	
<b>Item Description:</b>	FS Liquid Fuel Tank	<b>Fuel Type:</b>	Gasoline
<b>Tank Type:</b>	Double Wall UST	<b>Fuel Type2:</b>	NULL
<b>Install Date:</b>	9/14/2012 12:58:22 PM	<b>Fuel Type3:</b>	NULL
<b>Install Year:</b>	2010	<b>Piping Steel:</b>	
<b>Years in Service:</b>		<b>Piping Galvanized:</b>	
<b>Model:</b>	NULL	<b>Tanks Single Wall St:</b>	
<b>Description:</b>		<b>Piping Underground:</b>	
<b>Capacity:</b>	50000	<b>No Underground:</b>	
<b>Tank Material:</b>	Fiberglass (FRP)	<b>Panam Related:</b>	
<b>Corrosion Protect:</b>	Fiberglass	<b>Panam Venue:</b>	
<b>Overfill Protect:</b>			
<b>Facility Type:</b>	FS Liquid Fuel Tank		
<b>Parent Facility Type:</b>	FS Gasoline Station - Self Serve		
<b>Facility Location:</b>			
<b>Device Installed Location:</b>	1543 MERIVALE RD NEPEAN K2G 3J4 ON CA		

**Liquid Fuel Tank Details**

<b>Overfill Protection:</b>	
<b>Owner Account Name:</b>	LAM'S PETROLEUM
<b>Item:</b>	FS LIQUID FUEL TANK

<a href="#">21</a>	25 of 55	E/110.9	96.9 / -1.00	LAM'S PETROLEUM 1543 MERIVALE RD NEPEAN K2G 3J4 ON CA ON	FST
--------------------	----------	---------	--------------	--	-----

<b>Instance No:</b>	10869866	<b>Manufacturer:</b>	
<b>Status:</b>		<b>Serial No:</b>	
<b>Cont Name:</b>		<b>Ulc Standard:</b>	
<b>Instance Type:</b>	FS Liquid Fuel Tank	<b>Quantity:</b>	
<b>Item:</b>		<b>Unit of Measure:</b>	
<b>Item Description:</b>	FS Liquid Fuel Tank	<b>Fuel Type:</b>	Gasoline
<b>Tank Type:</b>	Double Wall Horizontal AST	<b>Fuel Type2:</b>	NULL
<b>Install Date:</b>	9/16/1992	<b>Fuel Type3:</b>	NULL
<b>Install Year:</b>	1988	<b>Piping Steel:</b>	
<b>Years in Service:</b>		<b>Piping Galvanized:</b>	
<b>Model:</b>	NULL	<b>Tanks Single Wall St:</b>	
<b>Description:</b>		<b>Piping Underground:</b>	
<b>Capacity:</b>	25000	<b>No Underground:</b>	
<b>Tank Material:</b>	Steel	<b>Panam Related:</b>	
<b>Corrosion Protect:</b>	Sacrificial anode	<b>Panam Venue:</b>	
<b>Overfill Protect:</b>			
<b>Facility Type:</b>	FS Liquid Fuel Tank		
<b>Parent Facility Type:</b>	FS GASOLINE STATION - FULL SERVE		
<b>Facility Location:</b>			
<b>Device Installed Location:</b>	1543 MERIVALE RD NEPEAN K2G 3J4 ON CA		

**Liquid Fuel Tank Details**

<b>Overfill Protection:</b>	
<b>Owner Account Name:</b>	LAM'S PETROLEUM
<b>Item:</b>	FS LIQUID FUEL TANK



Map Key	Number of Records	Direction/ Distance (m)	Elev/Diff (m)	Site	DB
<a href="#">21</a>	26 of 55	E/110.9	96.9 / -1.00	LAM'S PETROLEUM 1543 MERIVALE RD NEPEAN K2G 3J4 ON CA ON	FST

<b>Instance No:</b>	10869903	<b>Manufacturer:</b>	
<b>Status:</b>		<b>Serial No:</b>	
<b>Cont Name:</b>		<b>Ulc Standard:</b>	
<b>Instance Type:</b>	FS Liquid Fuel Tank	<b>Quantity:</b>	
<b>Item:</b>		<b>Unit of Measure:</b>	
<b>Item Description:</b>	FS Liquid Fuel Tank	<b>Fuel Type:</b>	Gasoline
<b>Tank Type:</b>	Single Wall UST	<b>Fuel Type2:</b>	NULL
<b>Install Date:</b>	9/16/1992	<b>Fuel Type3:</b>	NULL
<b>Install Year:</b>	1988	<b>Piping Steel:</b>	
<b>Years in Service:</b>		<b>Piping Galvanized:</b>	
<b>Model:</b>	NULL	<b>Tanks Single Wall St:</b>	
<b>Description:</b>		<b>Piping Underground:</b>	
<b>Capacity:</b>	35000	<b>No Underground:</b>	
<b>Tank Material:</b>	Steel	<b>Panam Related:</b>	
<b>Corrosion Protect:</b>	Sacrificial anode	<b>Panam Venue:</b>	
<b>Overfill Protect:</b>			
<b>Facility Type:</b>	FS Liquid Fuel Tank		
<b>Parent Facility Type:</b>	FS GASOLINE STATION - FULL SERVE		
<b>Facility Location:</b>			
<b>Device Installed Location:</b>	1543 MERIVALE RD NEPEAN K2G 3J4 ON CA		

**Liquid Fuel Tank Details**

**Overfill Protection:**  
**Owner Account Name:** LAM'S PETROLEUM  
**Item:** FS LIQUID FUEL TANK

<a href="#">21</a>	27 of 55	E/110.9	96.9 / -1.00	LAM'S PETROLEUM 1543 MERIVALE RD NEPEAN K2G 3J4 ON CA ON	FST
--------------------	----------	---------	--------------	--	-----

<b>Instance No:</b>	10869882	<b>Manufacturer:</b>	
<b>Status:</b>		<b>Serial No:</b>	
<b>Cont Name:</b>		<b>Ulc Standard:</b>	
<b>Instance Type:</b>	FS Liquid Fuel Tank	<b>Quantity:</b>	
<b>Item:</b>		<b>Unit of Measure:</b>	
<b>Item Description:</b>	FS Liquid Fuel Tank	<b>Fuel Type:</b>	Gasoline
<b>Tank Type:</b>	Double Wall Horizontal AST	<b>Fuel Type2:</b>	NULL
<b>Install Date:</b>	9/16/1992	<b>Fuel Type3:</b>	NULL
<b>Install Year:</b>	1988	<b>Piping Steel:</b>	
<b>Years in Service:</b>		<b>Piping Galvanized:</b>	
<b>Model:</b>	NULL	<b>Tanks Single Wall St:</b>	
<b>Description:</b>		<b>Piping Underground:</b>	
<b>Capacity:</b>	50000	<b>No Underground:</b>	
<b>Tank Material:</b>	Steel	<b>Panam Related:</b>	
<b>Corrosion Protect:</b>	Sacrificial anode	<b>Panam Venue:</b>	
<b>Overfill Protect:</b>			
<b>Facility Type:</b>	FS Liquid Fuel Tank		
<b>Parent Facility Type:</b>	FS GASOLINE STATION - FULL SERVE		
<b>Facility Location:</b>			
<b>Device Installed Location:</b>	1543 MERIVALE RD NEPEAN K2G 3J4 ON CA		

**Liquid Fuel Tank Details**

**Overfill Protection:**  
**Owner Account Name:** LAM'S PETROLEUM  
**Item:** FS LIQUID FUEL TANK

Map Key	Number of Records	Direction/ Distance (m)	Elev/Diff (m)	Site	DB
<a href="#">21</a>	28 of 55	E/110.9	96.9 / -1.00	Ultramar Ltd 1543 Merivale Rd. Ottawa ON K2G 3J4	GEN
<b>Generator No:</b>		ON7787861			
<b>SIC Code:</b>		447110			
<b>SIC Description:</b>		Gasoline Stations with Convenience Stores			
<b>Approval Years:</b>		2012			
<b>PO Box No:</b>					
<b>Country:</b>					
<b>Status:</b>					
<b>Co Admin:</b>					
<b>Choice of Contact:</b>					
<b>Phone No Admin:</b>					
<b>Contaminated Facility:</b>					
<b>MHSW Facility:</b>					
<b><u>Detail(s)</u></b>					
<b>Waste Class:</b>		221			
<b>Waste Class Name:</b>		LIGHT FUELS			
<a href="#">21</a>	29 of 55	E/110.9	96.9 / -1.00	Ultramar Ltd 1543 Merivale Rd. Ottawa ON	GEN
<b>Generator No:</b>		ON7787861			
<b>SIC Code:</b>		447110			
<b>SIC Description:</b>					
<b>Approval Years:</b>		2013			
<b>PO Box No:</b>					
<b>Country:</b>					
<b>Status:</b>					
<b>Co Admin:</b>					
<b>Choice of Contact:</b>					
<b>Phone No Admin:</b>					
<b>Contaminated Facility:</b>					
<b>MHSW Facility:</b>					
<b><u>Detail(s)</u></b>					
<b>Waste Class:</b>		221			
<b>Waste Class Name:</b>		LIGHT FUELS			
<a href="#">21</a>	30 of 55	E/110.9	96.9 / -1.00	LAM'S PETROLEUM 1543 MERIVALE RD NEPEAN K2G 3J4 ON CA ON	DTNK
<b><u>Delisted Expired Fuel Safety Facilities</u></b>					
<b>Instance No:</b>		64499807		<b>Expired Date:</b>	
<b>Status:</b>		EXPIRED		<b>Max Hazard Rank:</b> NULL	
<b>Instance ID:</b>				<b>Facility Location:</b> 1543 MERIVALE RD NEPEAN K2G 3J4 ON CA	
<b>Instance Type:</b>				CA	
<b>Instance Creation Dt:</b>		11/9/2010 11:46:44 AM		<b>Facility Type:</b> FS GASOLINE STATION - SELF SERVE	
<b>Instance Install Dt:</b>		11/9/2010 11:46:44 AM		<b>Fuel Type 2:</b> NULL	
<b>Item Description:</b>		FS Gasoline Station - Self Serve		<b>Fuel Type 3:</b> NULL	
<b>Manufacturer:</b>		NULL		<b>Panam Related:</b> NULL	
				<b>Panam Venue Nm:</b> NULL	

Map Key	Number of Records	Direction/ Distance (m)	Elev/Diff (m)	Site	DB
<b>Model:</b>	NULL			<b>External Identifier:</b>	NULL
<b>Serial No:</b>	NULL			<b>Item:</b>	
<b>ULC Standard:</b>	NULL			<b>Piping Steel:</b>	
<b>Quantity:</b>	1			<b>Piping Galvanized:</b>	
<b>Unit of Measure:</b>	EA			<b>Tank Single Wall St:</b>	
<b>Overfill Prot Type:</b>	NULL			<b>Piping Underground:</b>	
<b>Creation Date:</b>	11/9/2010 11:48:37 AM			<b>Tank Underground:</b>	
<b>Next Periodic Str DT:</b>	NULL			<b>Source:</b>	FS Liquid Fuel Tank
<b>TSSA Base Sched Cycle 2:</b>	NULL				
<b>TSSAMax Hazard Rank 1:</b>	NULL				
<b>TSSA Risk Based Periodic Yn:</b>	NULL				
<b>TSSA Volume of Directives:</b>	NULL				
<b>TSSA Periodic Exempt:</b>	NULL				
<b>TSSA Statutory Interval:</b>	NULL				
<b>TSSA Recd Insp Interva:</b>	NULL				
<b>TSSA Recd Tolerance:</b>	NULL				
<b>TSSA Program Area:</b>	NULL				
<b>TSSA Program Area 2:</b>	NULL				
<b>Description:</b>	NULL				
<b>Original Source:</b>	EXP				
<b>Record Date:</b>	31-JUL-2020				

[21](#) 31 of 55 E/110.9 96.9 / -1.00 LAM'S PETROLEUM 1543 MERIVALE RD NEPEAN K2G 3J4 ON CA ON DTNK

**Delisted Expired Fuel Safety Facilities**

<b>Instance No:</b>	64499808			<b>Expired Date:</b>	NULL
<b>Status:</b>	EXPIRED			<b>Max Hazard Rank:</b>	NULL
<b>Instance ID:</b>				<b>Facility Location:</b>	1543 MERIVALE RD NEPEAN K2G 3J4 ON CA
<b>Instance Type:</b>				<b>Facility Type:</b>	FS GASOLINE STATION - SELF SERVE
<b>Instance Creation Dt:</b>	11/9/2010 11:48:52 AM			<b>Fuel Type 2:</b>	NULL
<b>Instance Install Dt:</b>	11/9/2010 11:46:44 AM			<b>Fuel Type 3:</b>	NULL
<b>Item Description:</b>	FS Gasoline Station - Self Serve			<b>Panam Related:</b>	NULL
<b>Manufacturer:</b>	NULL			<b>Panam Venue Nm:</b>	NULL
<b>Model:</b>	NULL			<b>External Identifier:</b>	NULL
<b>Serial No:</b>	NULL			<b>Item:</b>	
<b>ULC Standard:</b>	NULL			<b>Piping Steel:</b>	
<b>Quantity:</b>	1			<b>Piping Galvanized:</b>	
<b>Unit of Measure:</b>	EA			<b>Tank Single Wall St:</b>	
<b>Overfill Prot Type:</b>	NULL			<b>Piping Underground:</b>	
<b>Creation Date:</b>	11/9/2010 11:48:52 AM			<b>Tank Underground:</b>	
<b>Next Periodic Str DT:</b>	NULL			<b>Source:</b>	FS Liquid Fuel Tank
<b>TSSA Base Sched Cycle 2:</b>	NULL				
<b>TSSAMax Hazard Rank 1:</b>	NULL				
<b>TSSA Risk Based Periodic Yn:</b>	NULL				
<b>TSSA Volume of Directives:</b>	NULL				
<b>TSSA Periodic Exempt:</b>	NULL				
<b>TSSA Statutory Interval:</b>	NULL				
<b>TSSA Recd Insp Interva:</b>	NULL				
<b>TSSA Recd Tolerance:</b>	NULL				
<b>TSSA Program Area:</b>	NULL				
<b>TSSA Program Area 2:</b>	NULL				
<b>Description:</b>	NULL				
<b>Original Source:</b>	EXP				
<b>Record Date:</b>	31-JUL-2020				

[21](#) 32 of 55 E/110.9 96.9 / -1.00 Ultramar Ltee/Ultramar Ltd. 1543 Merivale Rd ECA

Map Key	Number of Records	Direction/ Distance (m)	Elev/Diff (m)	Site	DB
<b>Ottawa ON H3A 3L3</b>					
<b>Approval No:</b>	4332-7PVSK8			<b>MOE District:</b>	Ottawa
<b>Approval Date:</b>	2009-03-09			<b>City:</b>	
<b>Status:</b>	Approved			<b>Longitude:</b>	-75.735466
<b>Record Type:</b>	ECA			<b>Latitude:</b>	45.35498
<b>Link Source:</b>	IDS			<b>Geometry X:</b>	
<b>SWP Area Name:</b>	Rideau Valley			<b>Geometry Y:</b>	
<b>Approval Type:</b>	ECA-AIR				
<b>Project Type:</b>	AIR				
<b>Business Name:</b>	Ultramar Ltee/Ultramar Ltd.				
<b>Address:</b>	1543 Merivale Rd				
<b>Full Address:</b>					
<b>Full PDF Link:</b>	<a href="https://www.accessenvironment.ene.gov.on.ca/instruments/6629-7HELC7-14.pdf">https://www.accessenvironment.ene.gov.on.ca/instruments/6629-7HELC7-14.pdf</a>				
<b>PDF Site Location:</b>					
<a href="#">21</a>	33 of 55	E/110.9	96.9 / -1.00	<b>Ultramar Ltd. 1543 Merivale Road Ottawa ON</b>	<b>ECA</b>
<b>Approval No:</b>	6584-6E7K3T			<b>MOE District:</b>	Ottawa
<b>Approval Date:</b>	2005-07-15			<b>City:</b>	
<b>Status:</b>	Revoked and/or Replaced			<b>Longitude:</b>	-75.735466
<b>Record Type:</b>	ECA			<b>Latitude:</b>	45.35498
<b>Link Source:</b>	IDS			<b>Geometry X:</b>	
<b>SWP Area Name:</b>	Rideau Valley			<b>Geometry Y:</b>	
<b>Approval Type:</b>	ECA-AIR				
<b>Project Type:</b>	AIR				
<b>Business Name:</b>	Ultramar Ltd.				
<b>Address:</b>	1543 Merivale Road				
<b>Full Address:</b>					
<b>Full PDF Link:</b>	<a href="https://www.accessenvironment.ene.gov.on.ca/instruments/4021-67NKPK-14.pdf">https://www.accessenvironment.ene.gov.on.ca/instruments/4021-67NKPK-14.pdf</a>				
<b>PDF Site Location:</b>					
<a href="#">21</a>	34 of 55	E/110.9	96.9 / -1.00	<b>Ultramar Ltd 1543 Merivale Rd. Ottawa ON K2G 3J4</b>	<b>GEN</b>
<b>Generator No:</b>	ON7787861				
<b>SIC Code:</b>	447110				
<b>SIC Description:</b>	447110				
<b>Approval Years:</b>	2015				
<b>PO Box No:</b>					
<b>Country:</b>	Canada				
<b>Status:</b>					
<b>Co Admin:</b>	Keith Brown				
<b>Choice of Contact:</b>	CO_ADMIN				
<b>Phone No Admin:</b>	613-745-6471 Ext.				
<b>Contaminated Facility:</b>	No				
<b>MHSW Facility:</b>	No				
<b>Detail(s)</b>					
<b>Waste Class:</b>	221				
<b>Waste Class Name:</b>	LIGHT FUELS				
<a href="#">21</a>	35 of 55	E/110.9	96.9 / -1.00	<b>Ultramar Ltd 1543 Merivale Rd. Ottawa ON K2G 3J4</b>	<b>GEN</b>

Map Key	Number of Records	Direction/ Distance (m)	Elev/Diff (m)	Site	DB
<b>Generator No:</b> <b>SIC Code:</b> <b>SIC Description:</b> <b>Approval Years:</b> <b>PO Box No:</b> <b>Country:</b> <b>Status:</b> <b>Co Admin:</b> <b>Choice of Contact:</b> <b>Phone No Admin:</b> <b>Contaminated Facility:</b> <b>MHSW Facility:</b>		ON7787861 447110 447110 2016 Canada Keith Brown CO_ADMIN 613-745-6471 Ext. No No			
<u>Detail(s)</u>					
<b>Waste Class:</b> <b>Waste Class Name:</b>		221 LIGHT FUELS			
<a href="#">21</a>	36 of 55	<i>E/110.9</i>	<i>96.9 / -1.00</i>	<i>Ultramar Ltd 1543 Merivale Rd. Ottawa ON K2G 3J4</i>	<i>GEN</i>
<b>Generator No:</b> <b>SIC Code:</b> <b>SIC Description:</b> <b>Approval Years:</b> <b>PO Box No:</b> <b>Country:</b> <b>Status:</b> <b>Co Admin:</b> <b>Choice of Contact:</b> <b>Phone No Admin:</b> <b>Contaminated Facility:</b> <b>MHSW Facility:</b>		ON7787861 447110 447110 2014 Canada Keith Brown CO_ADMIN 613-745-6471 Ext. No No			
<u>Detail(s)</u>					
<b>Waste Class:</b> <b>Waste Class Name:</b>		221 LIGHT FUELS			
<a href="#">21</a>	37 of 55	<i>E/110.9</i>	<i>96.9 / -1.00</i>	<i>Parkland Fuel Corp. 1543 Merivale Rd. Ottawa ON K2G 3J4</i>	<i>GEN</i>
<b>Generator No:</b> <b>SIC Code:</b> <b>SIC Description:</b> <b>Approval Years:</b> <b>PO Box No:</b> <b>Country:</b> <b>Status:</b> <b>Co Admin:</b> <b>Choice of Contact:</b> <b>Phone No Admin:</b> <b>Contaminated Facility:</b> <b>MHSW Facility:</b>		ON7787861 As of Dec 2018 Canada Registered			
<u>Detail(s)</u>					
<b>Waste Class:</b> <b>Waste Class Name:</b>		221 I Light fuels			

Map Key	Number of Records	Direction/ Distance (m)	Elev/Diff (m)	Site	DB
<b>Waste Class:</b>		221 L			
<b>Waste Class Name:</b>		Light fuels			
<a href="#">21</a>	38 of 55	E/110.9	96.9 / -1.00	<b>Parkland Fuel Corp.</b> 1543 Merivale Rd. Ottawa ON K2G 3J4	<b>GEN</b>
<b>Generator No:</b>		ON7787861			
<b>SIC Code:</b>					
<b>SIC Description:</b>					
<b>Approval Years:</b>		As of Jul 2020			
<b>PO Box No:</b>					
<b>Country:</b>		Canada			
<b>Status:</b>		Registered			
<b>Co Admin:</b>					
<b>Choice of Contact:</b>					
<b>Phone No Admin:</b>					
<b>Contaminated Facility:</b>					
<b>MHSW Facility:</b>					
<b><u>Detail(s)</u></b>					
<b>Waste Class:</b>		221 L			
<b>Waste Class Name:</b>		Light fuels			
<b>Waste Class:</b>		221 I			
<b>Waste Class Name:</b>		Light fuels			
<a href="#">21</a>	39 of 55	E/110.9	96.9 / -1.00	<b>ULTRAMAR</b> 1543 MERIVALE RD NEPEAN ON K2G3J4	<b>RST</b>
<b>Headcode:</b>		01186800			
<b>Headcode Desc:</b>		SERVICE STATIONS GASOLINE OIL & NATURAL GAS			
<b>Phone:</b>		6132252700			
<b>List Name:</b>		INFO-DIRECT(TM) BUSINESS FILE			
<b>Description:</b>					
<a href="#">21</a>	40 of 55	E/110.9	96.9 / -1.00	<b>LAM'S PETROLEUM</b> 1543 MERIVALE RD NEPEAN K2G 3J4 ON CA ON	<b>DTNK</b>
<b><u>Delisted Expired Fuel Safety</u></b>					
<b><u>Facilities</u></b>					
<b>Instance No:</b>		64499616		<b>Expired Date:</b>	
<b>Status:</b>		CREATED IN ERROR		<b>Max Hazard Rank:</b> NULL	
<b>Instance ID:</b>				<b>Facility Location:</b> 1543 MERIVALE RD NEPEAN K2G 3J4 ON CA	
<b>Instance Type:</b>				<b>Facility Type:</b> FS LIQUID FUEL TANK	
<b>Instance Creation Dt:</b>		10/28/2010 9:01:27 AM		<b>Fuel Type 2:</b> NULL	
<b>Instance Install Dt:</b>		10/28/2010 9:01:27 AM		<b>Fuel Type 3:</b> NULL	
<b>Item Description:</b>		FS Liquid Fuel Tank		<b>Panam Related:</b> NULL	
<b>Manufacturer:</b>		NULL		<b>Panam Venue Nm:</b> NULL	
<b>Model:</b>		NULL		<b>External Identifier:</b> NULL	
<b>Serial No:</b>		NULL		<b>Item:</b>	
<b>ULC Standard:</b>		NULL		<b>Piping Steel:</b>	
<b>Quantity:</b>		1		<b>Piping Galvanized:</b>	
<b>Unit of Measure:</b>		EA		<b>Tank Single Wall St:</b>	
<b>Overfill Prot Type:</b>		NULL		<b>Piping Underground:</b>	

Map Key	Number of Records	Direction/ Distance (m)	Elev/Diff (m)	Site	DB
<b>Creation Date:</b>		10/28/2010 9:01:57 AM		<b>Tank Underground:</b>	
<b>Next Periodic Str DT:</b>		NULL		<b>Source:</b>	FS Liquid Fuel Tank
<b>TSSA Base Sched Cycle 2:</b>		NULL			
<b>TSSAMax Hazard Rank 1:</b>		NULL			
<b>TSSA Risk Based Periodic Yn:</b>		NULL			
<b>TSSA Volume of Directives:</b>		NULL			
<b>TSSA Periodic Exempt:</b>		NULL			
<b>TSSA Statutory Interval:</b>		NULL			
<b>TSSA Recd Insp Interva:</b>		NULL			
<b>TSSA Recd Tolerance:</b>		NULL			
<b>TSSA Program Area:</b>		NULL			
<b>TSSA Program Area 2:</b>		NULL			
<b>Description:</b>		duplicate of 64499616			
<b>Original Source:</b>		EXP			
<b>Record Date:</b>		31-JUL-2020			

[21](#) 41 of 55 E/110.9 96.9 / -1.00 LAM'S PETROLEUM 1543 MERIVALE RD NEPEAN K2G 3J4 ON CA ON DTNK

Delisted Expired Fuel Safety Facilities

<b>Instance No:</b>	64499617	<b>Expired Date:</b>	NULL
<b>Status:</b>	CREATED IN ERROR	<b>Max Hazard Rank:</b>	NULL
<b>Instance ID:</b>		<b>Facility Location:</b>	1543 MERIVALE RD NEPEAN K2G 3J4 ON CA
<b>Instance Type:</b>		<b>Facility Type:</b>	FS LIQUID FUEL TANK
<b>Instance Creation Dt:</b>	10/28/2010 9:02:08 AM	<b>Fuel Type 2:</b>	NULL
<b>Instance Install Dt:</b>	10/28/2010 9:01:27 AM	<b>Fuel Type 3:</b>	NULL
<b>Item Description:</b>	FS Liquid Fuel Tank	<b>Panam Related:</b>	NULL
<b>Manufacturer:</b>	NULL	<b>Panam Venue Nm:</b>	NULL
<b>Model:</b>	NULL	<b>External Identifier:</b>	NULL
<b>Serial No:</b>	NULL	<b>Item:</b>	
<b>ULC Standard:</b>	NULL	<b>Piping Steel:</b>	
<b>Quantity:</b>	1	<b>Piping Galvanized:</b>	
<b>Unit of Measure:</b>	EA	<b>Tank Single Wall St:</b>	
<b>Overfill Prot Type:</b>	NULL	<b>Piping Underground:</b>	
<b>Creation Date:</b>	10/28/2010 9:02:08 AM	<b>Tank Underground:</b>	
<b>Next Periodic Str DT:</b>	NULL	<b>Source:</b>	FS Liquid Fuel Tank
<b>TSSA Base Sched Cycle 2:</b>	NULL		
<b>TSSAMax Hazard Rank 1:</b>	NULL		
<b>TSSA Risk Based Periodic Yn:</b>	NULL		
<b>TSSA Volume of Directives:</b>	NULL		
<b>TSSA Periodic Exempt:</b>	NULL		
<b>TSSA Statutory Interval:</b>	NULL		
<b>TSSA Recd Insp Interva:</b>	NULL		
<b>TSSA Recd Tolerance:</b>	NULL		
<b>TSSA Program Area:</b>	NULL		
<b>TSSA Program Area 2:</b>	NULL		
<b>Description:</b>	duplicate of 64499617		
<b>Original Source:</b>	EXP		
<b>Record Date:</b>	31-JUL-2020		

[21](#) 42 of 55 E/110.9 96.9 / -1.00 LAM'S PETROLEUM 1543 MERIVALE RD NEPEAN K2G 3J4 ON CA ON DTNK

Delisted Expired Fuel Safety Facilities

Map Key	Number of Records	Direction/ Distance (m)	Elev/Diff (m)	Site	DB
<b>Instance No:</b>	10869866			<b>Expired Date:</b>	
<b>Status:</b>	Inactive			<b>Max Hazard Rank:</b>	NULL
<b>Instance ID:</b>				<b>Facility Location:</b>	1543 MERIVALE RD NEPEAN K2G 3J4 ON CA
<b>Instance Type:</b>				<b>Facility Type:</b>	FS LIQUID FUEL TANK
<b>Instance Creation Dt:</b>	9/16/1992			<b>Fuel Type 2:</b>	NULL
<b>Instance Install Dt:</b>	9/16/1992			<b>Fuel Type 3:</b>	NULL
<b>Item Description:</b>	FS Liquid Fuel Tank			<b>Panam Related:</b>	NULL
<b>Manufacturer:</b>	NULL			<b>Panam Venue Nm:</b>	NULL
<b>Model:</b>	NULL			<b>External Identifier:</b>	NULL
<b>Serial No:</b>	NULL			<b>Item:</b>	
<b>ULC Standard:</b>	NULL			<b>Piping Steel:</b>	
<b>Quantity:</b>	1			<b>Piping Galvanized:</b>	
<b>Unit of Measure:</b>	EA			<b>Tank Single Wall St:</b>	
<b>Overfill Prot Type:</b>	NULL			<b>Piping Underground:</b>	
<b>Creation Date:</b>	7/5/2009 1:21:44 AM			<b>Tank Underground:</b>	
<b>Next Periodic Str DT:</b>	NULL			<b>Source:</b>	FS Liquid Fuel Tank
<b>TSSA Base Sched Cycle 2:</b>	NULL				
<b>TSSAMax Hazard Rank 1:</b>	NULL				
<b>TSSA Risk Based Periodic Yn:</b>	NULL				
<b>TSSA Volume of Directives:</b>	NULL				
<b>TSSA Periodic Exempt:</b>	NULL				
<b>TSSA Statutory Interval:</b>	NULL				
<b>TSSA Recd Insp Interva:</b>	NULL				
<b>TSSA Recd Tolerance:</b>	NULL				
<b>TSSA Program Area:</b>	NULL				
<b>TSSA Program Area 2:</b>	NULL				
<b>Description:</b>	NULL				
<b>Original Source:</b>	EXP				
<b>Record Date:</b>	31-JUL-2020				

<a href="#">21</a>	43 of 55	E/110.9	96.9 / -1.00	LAM'S PETROLEUM 1543 MERIVALE RD NEPEAN K2G 3J4 ON CA ON	DTNK
--------------------	----------	---------	--------------	--	------

**Delisted Expired Fuel Safety Facilities**

<b>Instance No:</b>	10869882			<b>Expired Date:</b>	
<b>Status:</b>	Inactive			<b>Max Hazard Rank:</b>	NULL
<b>Instance ID:</b>				<b>Facility Location:</b>	1543 MERIVALE RD NEPEAN K2G 3J4 ON CA
<b>Instance Type:</b>				<b>Facility Type:</b>	FS LIQUID FUEL TANK
<b>Instance Creation Dt:</b>	9/16/1992			<b>Fuel Type 2:</b>	NULL
<b>Instance Install Dt:</b>	9/16/1992			<b>Fuel Type 3:</b>	NULL
<b>Item Description:</b>	FS Liquid Fuel Tank			<b>Panam Related:</b>	NULL
<b>Manufacturer:</b>	NULL			<b>Panam Venue Nm:</b>	NULL
<b>Model:</b>	NULL			<b>External Identifier:</b>	NULL
<b>Serial No:</b>	NULL			<b>Item:</b>	
<b>ULC Standard:</b>	NULL			<b>Piping Steel:</b>	
<b>Quantity:</b>	1			<b>Piping Galvanized:</b>	
<b>Unit of Measure:</b>	EA			<b>Tank Single Wall St:</b>	
<b>Overfill Prot Type:</b>	NULL			<b>Piping Underground:</b>	
<b>Creation Date:</b>	7/5/2009 1:21:42 AM			<b>Tank Underground:</b>	
<b>Next Periodic Str DT:</b>	NULL			<b>Source:</b>	FS Liquid Fuel Tank
<b>TSSA Base Sched Cycle 2:</b>	NULL				
<b>TSSAMax Hazard Rank 1:</b>	NULL				
<b>TSSA Risk Based Periodic Yn:</b>	NULL				
<b>TSSA Volume of Directives:</b>	NULL				
<b>TSSA Periodic Exempt:</b>	NULL				
<b>TSSA Statutory Interval:</b>	NULL				
<b>TSSA Recd Insp Interva:</b>	NULL				
<b>TSSA Recd Tolerance:</b>	NULL				



Map Key	Number of Records	Direction/ Distance (m)	Elev/Diff (m)	Site	DB
TSSA Program Area:		NULL			
TSSA Program Area 2:		NULL			
Description:		NULL			
Original Source:		EXP			
Record Date:		31-JUL-2020			

<a href="#">21</a>	44 of 55	E/110.9	96.9 / -1.00	LAM'S PETROLEUM 1543 MERIVALE RD NEPEAN K2G 3J4 ON CA ON	DTNK
--------------------	----------	---------	--------------	--	------

Delisted Expired Fuel Safety Facilities

<b>Instance No:</b>	10869903	<b>Expired Date:</b>	
<b>Status:</b>	Inactive	<b>Max Hazard Rank:</b>	NULL
<b>Instance ID:</b>		<b>Facility Location:</b>	1543 MERIVALE RD NEPEAN K2G 3J4 ON CA
<b>Instance Type:</b>		<b>Facility Type:</b>	FS LIQUID FUEL TANK
<b>Instance Creation Dt:</b>	9/16/1992	<b>Fuel Type 2:</b>	NULL
<b>Instance Install Dt:</b>	9/16/1992	<b>Fuel Type 3:</b>	NULL
<b>Item Description:</b>	FS Liquid Fuel Tank	<b>Panam Related:</b>	NULL
<b>Manufacturer:</b>	NULL	<b>Panam Venue Nm:</b>	NULL
<b>Model:</b>	NULL	<b>External Identifier:</b>	NULL
<b>Serial No:</b>	NULL	<b>Item:</b>	
<b>ULC Standard:</b>	NULL	<b>Piping Steel:</b>	
<b>Quantity:</b>	1	<b>Piping Galvanized:</b>	
<b>Unit of Measure:</b>	EA	<b>Tank Single Wall St:</b>	
<b>Overfill Prot Type:</b>	NULL	<b>Piping Underground:</b>	
<b>Creation Date:</b>	7/5/2009 1:21:45 AM	<b>Tank Underground:</b>	
<b>Next Periodic Str DT:</b>	NULL	<b>Source:</b>	FS Liquid Fuel Tank
<b>TSSA Base Sched Cycle 2:</b>	NULL		
<b>TSSAMax Hazard Rank 1:</b>	NULL		
<b>TSSA Risk Based Periodic Yn:</b>	NULL		
<b>TSSA Volume of Directives:</b>	NULL		
<b>TSSA Periodic Exempt:</b>	NULL		
<b>TSSA Statutory Interval:</b>	NULL		
<b>TSSA Recd Insp Interva:</b>	NULL		
<b>TSSA Recd Tolerance:</b>	NULL		
<b>TSSA Program Area:</b>	NULL		
<b>TSSA Program Area 2:</b>	NULL		
<b>Description:</b>	NULL		
<b>Original Source:</b>	EXP		
<b>Record Date:</b>	31-JUL-2020		

<a href="#">21</a>	45 of 55	E/110.9	96.9 / -1.00	LAM'S PETROLEUM 1543 MERIVALE RD NEPEAN K2G 3J4 ON CA ON	FST
--------------------	----------	---------	--------------	--	-----

<b>Instance No:</b>	64499807	<b>Manufacturer:</b>	
<b>Status:</b>		<b>Serial No:</b>	
<b>Cont Name:</b>		<b>Ulc Standard:</b>	
<b>Instance Type:</b>		<b>Quantity:</b>	
<b>Item:</b>		<b>Unit of Measure:</b>	
<b>Item Description:</b>	FS Gasoline Station - Self Serve	<b>Fuel Type:</b>	Gasoline
<b>Tank Type:</b>	Double Wall UST	<b>Fuel Type2:</b>	NULL
<b>Install Date:</b>	11/9/2010 11:46:44 AM	<b>Fuel Type3:</b>	NULL
<b>Install Year:</b>	2010	<b>Piping Steel:</b>	
<b>Years in Service:</b>		<b>Piping Galvanized:</b>	
<b>Model:</b>	NULL	<b>Tanks Single Wall St:</b>	
<b>Description:</b>		<b>Piping Underground:</b>	
<b>Capacity:</b>	50000	<b>No Underground:</b>	
<b>Tank Material:</b>	Fiberglass (FRP)	<b>Panam Related:</b>	

Map Key	Number of Records	Direction/ Distance (m)	Elev/Diff (m)	Site	DB
Corrosion Protect:	Fiberglass			Panam Venue:	
Overfill Protect:					
Facility Type:	FS Liquid Fuel Tank				
Parent Facility Type:					
Facility Location:					
Device Installed Location:	1543 MERIVALE RD NEPEAN K2G 3J4 ON CA				
<b><u>Liquid Fuel Tank Details</u></b>					
Overfill Protection:					
Owner Account Name:	LAM'S PETROLEUM				
Item:	FS GASOLINE STATION - SELF SERVE				

[21](#)    46 of 55    E/110.9    96.9 / -1.00    1543 MERIVALE RD NEPEAN ON K2G 3J4    DTNK

**Delisted Fuel Storage Tank**

Instance No:	64499806	Creation Date:	
Status:	Active	Overfill Prot Type:	
Instance Type:		Facility Location:	
Fuel Type:		Piping SW Steel:	0
Cont Name:		Piping SW Galvan:	0
Capacity:		Tanks SW Steel:	1
Tank Material:		Piping Underground:	2
Corrosion Prot:		No Underground:	3
Tank Type:		Max Hazard Rank:	
Install Year:		Max Hazard Rank 1:	
Facility Type:		Nxt Period Start Dt:	
Device Installed Loc:		Program Area 1:	
Fuel Type 2:		Program Area 2:	
Fuel Type 3:		Nxt Period Strt Dt 2:	
Item:	FS GASOLINE STATION - SELF SERVE	Risk Based Periodic:	
Item Description:		Vol of Directives:	
Model:		Years in Service:	
Description:		Created Date:	
Instance Creation Dt:		Federal Device:	
Instance Install Dt:		Periodic Exempt:	
Manufacturer:		Statutory Interval:	
Serial No:		Rcomnd Insp Interval:	
ULC Standard:		Recommended Toler:	
Quantity:		Panam Venue Name:	
Unit of Measure:		External Identifier:	
Parent Fac Type:			
TSSA Base Sched Cycle 1:			
TSSA Base Sched Cycle 2:			
Original Source:	FST		
Record Date:	31-MAY-2021		

[21](#)    47 of 55    E/110.9    96.9 / -1.00    1543 MERIVALE RD NEPEAN ON K2G 3J4    DTNK

**Delisted Fuel Storage Tank**

Instance No:	64763898	Creation Date:	
Status:	Active	Overfill Prot Type:	
Instance Type:		Facility Location:	
Fuel Type:		Piping SW Steel:	0
Cont Name:		Piping SW Galvan:	0
Capacity:		Tanks SW Steel:	0

Map Key	Number of Records	Direction/ Distance (m)	Elev/Diff (m)	Site	DB
<b>Tank Material:</b> <b>Corrosion Prot:</b> <b>Tank Type:</b> <b>Install Year:</b> <b>Facility Type:</b> <b>Device Installed Loc:</b> <b>Fuel Type 2:</b> <b>Fuel Type 3:</b> <b>Item:</b> FS GASOLINE STATION - SELF SERVE <b>Item Description:</b> <b>Model:</b> <b>Description:</b> <b>Instance Creation Dt:</b> <b>Instance Install Dt:</b> <b>Manufacturer:</b> <b>Serial No:</b> <b>ULC Standard:</b> <b>Quantity:</b> <b>Unit of Measure:</b> <b>Parent Fac Type:</b> <b>TSSA Base Sched Cycle 1:</b> <b>TSSA Base Sched Cycle 2:</b> <b>Original Source:</b> FST <b>Record Date:</b> 31-MAY-2021		<b>Piping Underground:</b> 2 <b>No Underground:</b> 2 <b>Max Hazard Rank:</b> <b>Max Hazard Rank 1:</b> <b>Nxt Period Start Dt:</b> <b>Program Area 1:</b> <b>Program Area 2:</b> <b>Nxt Period Strt Dt 2:</b> <b>Risk Based Periodic:</b> <b>Vol of Directives:</b> <b>Years in Service:</b> <b>Created Date:</b> <b>Federal Device:</b> <b>Periodic Exempt:</b> <b>Statutory Interval:</b> <b>Rcomnd Insp Interval:</b> <b>Recommended Toler:</b> <b>Panam Venue Name:</b> <b>External Identifier:</b>			

<a href="#">21</a>	48 of 55	E/110.9	96.9 / -1.00	LAM'S PETROLEUM 1543 MERIVALE RD NEPEAN K2G 3J4 ON CA ON	FST
<b>Instance No:</b> 64499616 <b>Status:</b> <b>Cont Name:</b> <b>Instance Type:</b> <b>Item:</b> <b>Item Description:</b> FS Liquid Fuel Tank <b>Tank Type:</b> Double Wall UST <b>Install Date:</b> 10/28/2010 9:01:27 AM <b>Install Year:</b> 2010 <b>Years in Service:</b> <b>Model:</b> NULL <b>Description:</b> <b>Capacity:</b> 50000 <b>Tank Material:</b> Fiberglass (FRP) <b>Corrosion Protect:</b> Fiberglass <b>Overfill Protect:</b> <b>Facility Type:</b> FS Liquid Fuel Tank <b>Parent Facility Type:</b> <b>Facility Location:</b> <b>Device Installed Location:</b> 1543 MERIVALE RD NEPEAN K2G 3J4 ON CA		<b>Manufacturer:</b> <b>Serial No:</b> <b>Ulc Standard:</b> <b>Quantity:</b> <b>Unit of Measure:</b> <b>Fuel Type:</b> Gasoline <b>Fuel Type2:</b> NULL <b>Fuel Type3:</b> NULL <b>Piping Steel:</b> <b>Piping Galvanized:</b> <b>Tanks Single Wall St:</b> <b>Piping Underground:</b> <b>No Underground:</b> <b>Panam Related:</b> <b>Panam Venue:</b>			
<b>Liquid Fuel Tank Details</b>					
<b>Overfill Protection:</b> <b>Owner Account Name:</b> LAM'S PETROLEUM <b>Item:</b> FS LIQUID FUEL TANK					

<a href="#">21</a>	49 of 55	E/110.9	96.9 / -1.00	PARKLAND CORPORATION 1543 MERIVALE RD NEPEAN K2G 3J4 ON CA ON	FST
<b>Instance No:</b> 64763899 <b>Status:</b> <b>Cont Name:</b>				<b>Manufacturer:</b> <b>Serial No:</b> <b>Ulc Standard:</b>	

Map Key	Number of Records	Direction/ Distance (m)	Elev/Diff (m)	Site	DB
<b>Instance Type:</b>				<b>Quantity:</b>	
<b>Item:</b>				<b>Unit of Measure:</b>	
<b>Item Description:</b>	FS Liquid Fuel Tank			<b>Fuel Type:</b>	Gasoline
<b>Tank Type:</b>	Double Wall UST			<b>Fuel Type2:</b>	NULL
<b>Install Date:</b>	8/17/2017 8:51:29 AM			<b>Fuel Type3:</b>	NULL
<b>Install Year:</b>	2015			<b>Piping Steel:</b>	
<b>Years in Service:</b>				<b>Piping Galvanized:</b>	
<b>Model:</b>	NULL			<b>Tanks Single Wall St:</b>	
<b>Description:</b>				<b>Piping Underground:</b>	
<b>Capacity:</b>	50000			<b>No Underground:</b>	
<b>Tank Material:</b>	Fiberglass (FRP)			<b>Panam Related:</b>	
<b>Corrosion Protect:</b>	Fiberglass			<b>Panam Venue:</b>	
<b>Overfill Protect:</b>					
<b>Facility Type:</b>	FS Liquid Fuel Tank				
<b>Parent Facility Type:</b>					
<b>Facility Location:</b>					
<b>Device Installed Location:</b>	1543 MERIVALE RD NEPEAN K2G 3J4 ON CA				
<b>Liquid Fuel Tank Details</b>					
<b>Overfill Protection:</b>					
<b>Owner Account Name:</b>	PARKLAND CORPORATION				
<b>Item:</b>	FS LIQUID FUEL TANK				

<a href="#">21</a>	50 of 55	E/110.9	96.9 / -1.00	PARKLAND CORPORATION 1543 MERIVALE RD NEPEAN K2G 3J4 ON CA ON	FST
<b>Instance No:</b>		64763900			
<b>Status:</b>					
<b>Cont Name:</b>					
<b>Instance Type:</b>					
<b>Item:</b>					
<b>Item Description:</b>	FS Liquid Fuel Tank			<b>Manufacturer:</b>	
<b>Tank Type:</b>	Double Wall UST			<b>Serial No:</b>	
<b>Install Date:</b>	8/17/2017 8:51:29 AM			<b>Ulc Standard:</b>	
<b>Install Year:</b>	2015			<b>Quantity:</b>	
<b>Years in Service:</b>				<b>Unit of Measure:</b>	
<b>Model:</b>	NULL			<b>Fuel Type:</b>	Gasoline
<b>Description:</b>				<b>Fuel Type2:</b>	NULL
<b>Capacity:</b>	25000			<b>Fuel Type3:</b>	NULL
<b>Tank Material:</b>	Fiberglass (FRP)			<b>Piping Steel:</b>	
<b>Corrosion Protect:</b>	Fiberglass			<b>Piping Galvanized:</b>	
<b>Overfill Protect:</b>				<b>Tanks Single Wall St:</b>	
<b>Facility Type:</b>	FS Liquid Fuel Tank			<b>Piping Underground:</b>	
<b>Parent Facility Type:</b>				<b>No Underground:</b>	
<b>Facility Location:</b>				<b>Panam Related:</b>	
<b>Device Installed Location:</b>	1543 MERIVALE RD NEPEAN K2G 3J4 ON CA			<b>Panam Venue:</b>	
<b>Liquid Fuel Tank Details</b>					
<b>Overfill Protection:</b>					
<b>Owner Account Name:</b>	PARKLAND CORPORATION				
<b>Item:</b>	FS LIQUID FUEL TANK				

<a href="#">21</a>	51 of 55	E/110.9	96.9 / -1.00	LAM'S PETROLEUM 1543 MERIVALE RD NEPEAN K2G 3J4 ON CA ON	FST
<b>Instance No:</b>		64499808			
<b>Status:</b>					
<b>Cont Name:</b>					
<b>Instance Type:</b>					
<b>Manufacturer:</b>					
<b>Serial No:</b>					
<b>Ulc Standard:</b>					
<b>Quantity:</b>					

Map Key	Number of Records	Direction/ Distance (m)	Elev/Diff (m)	Site	DB
---------	-------------------	----------------------------	------------------	------	----

**Item:**  
**Item Description:** FS Gasoline Station - Self Serve  
**Tank Type:** Double Wall UST  
**Install Date:** 11/9/2010 11:46:44 AM  
**Install Year:** 2010  
**Years in Service:**  
**Model:** NULL  
**Description:**  
**Capacity:** 25000  
**Tank Material:** Fiberglass (FRP)  
**Corrosion Protect:** Fiberglass  
**Overfill Protect:**  
**Facility Type:** FS Liquid Fuel Tank  
**Parent Facility Type:**  
**Facility Location:**  
**Device Installed Location:** 1543 MERIVALE RD NEPEAN K2G 3J4 ON CA

**Unit of Measure:**  
**Fuel Type:** Gasoline  
**Fuel Type2:** NULL  
**Fuel Type3:** NULL  
**Piping Steel:**  
**Piping Galvanized:**  
**Tanks Single Wall St:**  
**Piping Underground:**  
**No Underground:**  
**Panam Related:**  
**Panam Venue:**

Liquid Fuel Tank Details

**Overfill Protection:**  
**Owner Account Name:** LAM'S PETROLEUM  
**Item:** FS GASOLINE STATION - SELF SERVE

<a href="#">21</a>	52 of 55	E/110.9	96.9 / -1.00	LAM'S PETROLEUM 1543 MERIVALE RD NEPEAN K2G 3J4 ON CA ON	FST
--------------------	----------	---------	--------------	--	-----

**Instance No:** 64499617  
**Status:**  
**Cont Name:**  
**Instance Type:**  
**Item:**  
**Item Description:** FS Liquid Fuel Tank  
**Tank Type:** Double Wall UST  
**Install Date:** 10/28/2010 9:01:27 AM  
**Install Year:** 2010  
**Years in Service:**  
**Model:** NULL  
**Description:**  
**Capacity:** 25000  
**Tank Material:** Fiberglass (FRP)  
**Corrosion Protect:** Fiberglass  
**Overfill Protect:**  
**Facility Type:** FS Liquid Fuel Tank  
**Parent Facility Type:**  
**Facility Location:**  
**Device Installed Location:** 1543 MERIVALE RD NEPEAN K2G 3J4 ON CA

**Manufacturer:**  
**Serial No:**  
**Ulc Standard:**  
**Quantity:**  
**Unit of Measure:**  
**Fuel Type:** Gasoline  
**Fuel Type2:** NULL  
**Fuel Type3:** NULL  
**Piping Steel:**  
**Piping Galvanized:**  
**Tanks Single Wall St:**  
**Piping Underground:**  
**No Underground:**  
**Panam Related:**  
**Panam Venue:**

Liquid Fuel Tank Details

**Overfill Protection:**  
**Owner Account Name:** LAM'S PETROLEUM  
**Item:** FS LIQUID FUEL TANK

<a href="#">21</a>	53 of 55	E/110.9	96.9 / -1.00	ULTRAMAR 1543 MERIVALE RD OTTAWA ON K2G3J4	RST
--------------------	----------	---------	--------------	--	-----

**Headcode:** 01186800  
**Headcode Desc:** SERVICE STATIONS GASOLINE OIL & NATURAL GAS  
**Phone:** 6132252700  
**List Name:** INFO-DIRECT(TM) BUSINESS FILE  
**Description:**

Map Key	Number of Records	Direction/ Distance (m)	Elev/Diff (m)	Site	DB
<a href="#">21</a>	54 of 55	E/110.9	96.9 / -1.00	Parkland Corp. 1543 Merivale Rd. Ottawa ON K2G 3J4	GEN
<b>Generator No:</b> <b>SIC Code:</b> <b>SIC Description:</b> <b>Approval Years:</b> <b>PO Box No:</b> <b>Country:</b> <b>Status:</b> <b>Co Admin:</b> <b>Choice of Contact:</b> <b>Phone No Admin:</b> <b>Contaminated Facility:</b> <b>MHSW Facility:</b>		ON7787861  As of Nov 2021  Canada Registered			
<b><u>Detail(s)</u></b>					
<b>Waste Class:</b>		221 L			
<b>Waste Class Name:</b>		Light fuels			
<a href="#">21</a>	55 of 55	E/110.9	96.9 / -1.00	Parkland Corp. 1543 Merivale Rd. Ottawa ON K2G 3J4	GEN
<b>Generator No:</b> <b>SIC Code:</b> <b>SIC Description:</b> <b>Approval Years:</b> <b>PO Box No:</b> <b>Country:</b> <b>Status:</b> <b>Co Admin:</b> <b>Choice of Contact:</b> <b>Phone No Admin:</b> <b>Contaminated Facility:</b> <b>MHSW Facility:</b>		ON7787861  As of Oct 2022  Canada Registered			
<b><u>Detail(s)</u></b>					
<b>Waste Class:</b>		221 L			
<b>Waste Class Name:</b>		LIGHT FUELS			
<a href="#">22</a>	1 of 1	NE/123.1	97.9 / 0.00	1541 MERIVALE RD. OTTAWA ON	WWIS
<b>Well ID:</b> <b>Construction Date:</b> <b>Use 1st:</b> <b>Use 2nd:</b> <b>Final Well Status:</b> <b>Water Type:</b> <b>Casing Material:</b> <b>Audit No:</b> <b>Tag:</b> <b>Constructn Method:</b> <b>Elevation (m):</b> <b>Elevatn Reliabilty:</b> <b>Depth to Bedrock:</b>		7226986  Monitoring and Test Hole 0 Test Hole		<b>Flowing (Y/N):</b> <b>Flow Rate:</b> <b>Data Entry Status:</b> <b>Data Src:</b> <b>Date Received:</b> <b>Selected Flag:</b> <b>Abandonment Rec:</b> <b>Contractor:</b> <b>Form Version:</b> <b>Owner:</b> <b>County:</b> <b>Lot:</b> <b>Concession:</b>	
				08-Sep-2014 00:00:00 TRUE  7241 7  OTTAWA-CARLETON	

Map Key	Number of Records	Direction/ Distance (m)	Elev/Diff (m)	Site	DB
<b>Well Depth:</b> <b>Overburden/Bedrock:</b> <b>Pump Rate:</b> <b>Static Water Level:</b> <b>Clear/Cloudy:</b> <b>Municipality:</b> <b>Site Info:</b>		NEPEAN TOWNSHIP		<b>Concession Name:</b> <b>Easting NAD83:</b> <b>Northing NAD83:</b> <b>Zone:</b> <b>UTM Reliability:</b>	
<b>PDF URL (Map):</b>		https://d2khazk8e83rdv.cloudfront.net/moe_mapping/downloads/2Water/Wells_pdfs/722\7226986.pdf			
<b><u>Additional Detail(s) (Map)</u></b>					
<b>Well Completed Date:</b>		2014/07/15			
<b>Year Completed:</b>		2014			
<b>Depth (m):</b>		9.14			
<b>Latitude:</b>		45.3555946673917			
<b>Longitude:</b>		-75.7358070578085			
<b>Path:</b>		722\7226986.pdf			
<b><u>Bore Hole Information</u></b>					
<b>Bore Hole ID:</b>		1005119326		<b>Elevation:</b>	
<b>DP2BR:</b>				<b>Elevrc:</b>	
<b>Spatial Status:</b>				<b>Zone:</b> 18	
<b>Code OB:</b>				<b>East83:</b> 442367.00	
<b>Code OB Desc:</b>				<b>North83:</b> 5022717.00	
<b>Open Hole:</b>				<b>Org CS:</b> UTM83	
<b>Cluster Kind:</b>				<b>UTMRC:</b> 4	
<b>Date Completed:</b>		15-Jul-2014 00:00:00		<b>UTMRC Desc:</b> margin of error : 30 m - 100 m	
<b>Remarks:</b>				<b>Location Method:</b> wwr	
<b>Loc Method Desc:</b>		on Water Well Record			
<b>Elevrc Desc:</b>					
<b>Location Source Date:</b>					
<b>Improvement Location Source:</b>					
<b>Improvement Location Method:</b>					
<b>Source Revision Comment:</b>					
<b>Supplier Comment:</b>					
<b><u>Overburden and Bedrock</u></b>					
<b><u>Materials Interval</u></b>					
<b>Formation ID:</b>		1005329189			
<b>Layer:</b>		1			
<b>Color:</b>		8			
<b>General Color:</b>		BLACK			
<b>Mat1:</b>		11			
<b>Most Common Material:</b>		GRAVEL			
<b>Mat2:</b>					
<b>Mat2 Desc:</b>					
<b>Mat3:</b>					
<b>Mat3 Desc:</b>					
<b>Formation Top Depth:</b>		0.0			
<b>Formation End Depth:</b>		0.3100000023841858			
<b>Formation End Depth UOM:</b>		m			
<b><u>Overburden and Bedrock</u></b>					
<b><u>Materials Interval</u></b>					
<b>Formation ID:</b>		1005329191			
<b>Layer:</b>		3			
<b>Color:</b>		2			
<b>General Color:</b>		GREY			

<b>Map Key</b>	<b>Number of Records</b>	<b>Direction/ Distance (m)</b>	<b>Elev/Diff (m)</b>	<b>Site</b>	<b>DB</b>
<b>Mat1:</b>		05			
<b>Most Common Material:</b>		CLAY			
<b>Mat2:</b>					
<b>Mat2 Desc:</b>					
<b>Mat3:</b>					
<b>Mat3 Desc:</b>					
<b>Formation Top Depth:</b>		3.0999999046325684			
<b>Formation End Depth:</b>		9.140000343322754			
<b>Formation End Depth UOM:</b>		m			
<b><u>Overburden and Bedrock Materials Interval</u></b>					
<b>Formation ID:</b>		1005329190			
<b>Layer:</b>		2			
<b>Color:</b>		6			
<b>General Color:</b>		BROWN			
<b>Mat1:</b>		11			
<b>Most Common Material:</b>		GRAVEL			
<b>Mat2:</b>		05			
<b>Mat2 Desc:</b>		CLAY			
<b>Mat3:</b>					
<b>Mat3 Desc:</b>					
<b>Formation Top Depth:</b>		0.3100000023841858			
<b>Formation End Depth:</b>		3.0999999046325684			
<b>Formation End Depth UOM:</b>		m			
<b><u>Annular Space/Abandonment Sealing Record</u></b>					
<b>Plug ID:</b>		1005329201			
<b>Layer:</b>		2			
<b>Plug From:</b>		0.3100000023841858			
<b>Plug To:</b>		5.789999961853027			
<b>Plug Depth UOM:</b>		m			
<b><u>Annular Space/Abandonment Sealing Record</u></b>					
<b>Plug ID:</b>		1005329202			
<b>Layer:</b>		3			
<b>Plug From:</b>		5.789999961853027			
<b>Plug To:</b>		9.140000343322754			
<b>Plug Depth UOM:</b>		m			
<b><u>Annular Space/Abandonment Sealing Record</u></b>					
<b>Plug ID:</b>		1005329200			
<b>Layer:</b>		1			
<b>Plug From:</b>		0.0			
<b>Plug To:</b>		0.3100000023841858			
<b>Plug Depth UOM:</b>		m			
<b><u>Method of Construction &amp; Well Use</u></b>					
<b>Method Construction ID:</b>		1005329199			
<b>Method Construction Code:</b>		7			
<b>Method Construction:</b>		Diamond			
<b>Other Method Construction:</b>					



<i>Map Key</i>	<i>Number of Records</i>	<i>Direction/ Distance (m)</i>	<i>Elev/Diff (m)</i>	<i>Site</i>	<i>DB</i>
----------------	--------------------------	--------------------------------	----------------------	-------------	-----------

**Pipe Information**

**Pipe ID:** 1005329188  
**Casing No:** 0  
**Comment:**  
**Alt Name:**

**Construction Record - Casing**

**Casing ID:** 1005329195  
**Layer:** 1  
**Material:** 5  
**Open Hole or Material:** PLASTIC  
**Depth From:** 0.0  
**Depth To:** 6.099999904632568  
**Casing Diameter:** 5.199999809265137  
**Casing Diameter UOM:** cm  
**Casing Depth UOM:** m

**Construction Record - Screen**

**Screen ID:** 1005329196  
**Layer:** 1  
**Slot:** 10  
**Screen Top Depth:** 6.099999904632568  
**Screen End Depth:** 9.140000343322754  
**Screen Material:** 5  
**Screen Depth UOM:** m  
**Screen Diameter UOM:** cm  
**Screen Diameter:** 6.03000020980835

**Water Details**

**Water ID:** 1005329194  
**Layer:**  
**Kind Code:**  
**Kind:**  
**Water Found Depth:**  
**Water Found Depth UOM:** m

**Hole Diameter**

**Hole ID:** 1005329193  
**Diameter:** 5.710000038146973  
**Depth From:** 3.0999999046325684  
**Depth To:** 9.140000343322754  
**Hole Depth UOM:** m  
**Hole Diameter UOM:** cm

**Hole Diameter**

**Hole ID:** 1005329192  
**Diameter:** 8.25  
**Depth From:** 0.0  
**Depth To:** 3.0999999046325684  
**Hole Depth UOM:** m  
**Hole Diameter UOM:** cm

**Links**

Map Key	Number of Records	Direction/ Distance (m)	Elev/Diff (m)	Site	DB
<b>Bore Hole ID:</b>	1005119326			<b>Tag No:</b>	A164733
<b>Depth M:</b>	9.14			<b>Contractor:</b>	7241
<b>Year Completed:</b>	2014			<b>Path:</b>	722\7226986.pdf
<b>Well Completed Dt:</b>	2014/07/15			<b>Latitude:</b>	45.3555946673917
<b>Audit No:</b>	Z188407			<b>Longitude:</b>	-75.7358070578085

<a href="#">23</a>	1 of 1	<b>ENE/123.1</b>	<b>97.9 / 0.00</b>	<b>1541 MERIVALE ROAD Ottawa ON</b>	<b>WWIS</b>
<b>Well ID:</b>	7256629			<b>Flowing (Y/N):</b>	
<b>Construction Date:</b>				<b>Flow Rate:</b>	
<b>Use 1st:</b>	Monitoring and Test Hole			<b>Data Entry Status:</b>	
<b>Use 2nd:</b>	0			<b>Data Src:</b>	
<b>Final Well Status:</b>	Monitoring and Test Hole			<b>Date Received:</b>	21-Jan-2016 00:00:00
<b>Water Type:</b>				<b>Selected Flag:</b>	TRUE
<b>Casing Material:</b>				<b>Abandonment Rec:</b>	
<b>Audit No:</b>	Z222422			<b>Contractor:</b>	7241
<b>Tag:</b>	A186707			<b>Form Version:</b>	7
<b>Constructn Method:</b>				<b>Owner:</b>	
<b>Elevation (m):</b>				<b>County:</b>	OTTAWA-CARLETON
<b>Elevatn Reliability:</b>				<b>Lot:</b>	
<b>Depth to Bedrock:</b>				<b>Concession:</b>	
<b>Well Depth:</b>				<b>Concession Name:</b>	
<b>Overburden/Bedrock:</b>				<b>Easting NAD83:</b>	
<b>Pump Rate:</b>				<b>Northing NAD83:</b>	
<b>Static Water Level:</b>				<b>Zone:</b>	
<b>Clear/Cloudy:</b>				<b>UTM Reliability:</b>	
<b>Municipality:</b>	NEPEAN TOWNSHIP				
<b>Site Info:</b>					

PDF URL (Map):

Additional Detail(s) (Map)

<b>Well Completed Date:</b>	2015/11/23
<b>Year Completed:</b>	2015
<b>Depth (m):</b>	9.45
<b>Latitude:</b>	45.3554071344943
<b>Longitude:</b>	-75.7355748199257
<b>Path:</b>	

Bore Hole Information

<b>Bore Hole ID:</b>	1005872877	<b>Elevation:</b>	
<b>DP2BR:</b>		<b>Elevrc:</b>	
<b>Spatial Status:</b>		<b>Zone:</b>	18
<b>Code OB:</b>		<b>East83:</b>	442385.00
<b>Code OB Desc:</b>		<b>North83:</b>	5022696.00
<b>Open Hole:</b>		<b>Org CS:</b>	UTM83
<b>Cluster Kind:</b>		<b>UTMRC:</b>	4
<b>Date Completed:</b>	23-Nov-2015 00:00:00	<b>UTMRC Desc:</b>	margin of error : 30 m - 100 m
<b>Remarks:</b>		<b>Location Method:</b>	wwr
<b>Loc Method Desc:</b>	on Water Well Record		
<b>Elevrc Desc:</b>			
<b>Location Source Date:</b>			
<b>Improvement Location Source:</b>			
<b>Improvement Location Method:</b>			
<b>Source Revision Comment:</b>			
<b>Supplier Comment:</b>			

Overburden and Bedrock  
Materials Interval

<b>Map Key</b>	<b>Number of Records</b>	<b>Direction/ Distance (m)</b>	<b>Elev/Diff (m)</b>	<b>Site</b>	<b>DB</b>
<b>Formation ID:</b>		1005946748			
<b>Layer:</b>		1			
<b>Color:</b>		8			
<b>General Color:</b>		BLACK			
<b>Mat1:</b>					
<b>Most Common Material:</b>					
<b>Mat2:</b>		11			
<b>Mat2 Desc:</b>		GRAVEL			
<b>Mat3:</b>		66			
<b>Mat3 Desc:</b>		DENSE			
<b>Formation Top Depth:</b>		0.0			
<b>Formation End Depth:</b>		0.3100000023841858			
<b>Formation End Depth UOM:</b>		m			
<b><u>Overburden and Bedrock Materials Interval</u></b>					
<b>Formation ID:</b>		1005946750			
<b>Layer:</b>		3			
<b>Color:</b>		2			
<b>General Color:</b>		GREY			
<b>Mat1:</b>		15			
<b>Most Common Material:</b>		LIMESTONE			
<b>Mat2:</b>					
<b>Mat2 Desc:</b>					
<b>Mat3:</b>		74			
<b>Mat3 Desc:</b>		LAYERED			
<b>Formation Top Depth:</b>		3.3499999046325684			
<b>Formation End Depth:</b>		9.449999809265137			
<b>Formation End Depth UOM:</b>		m			
<b><u>Overburden and Bedrock Materials Interval</u></b>					
<b>Formation ID:</b>		1005946749			
<b>Layer:</b>		2			
<b>Color:</b>		6			
<b>General Color:</b>		BROWN			
<b>Mat1:</b>		28			
<b>Most Common Material:</b>		SAND			
<b>Mat2:</b>		11			
<b>Mat2 Desc:</b>		GRAVEL			
<b>Mat3:</b>		85			
<b>Mat3 Desc:</b>		SOFT			
<b>Formation Top Depth:</b>		0.3100000023841858			
<b>Formation End Depth:</b>		3.3499999046325684			
<b>Formation End Depth UOM:</b>		m			
<b><u>Annular Space/Abandonment Sealing Record</u></b>					
<b>Plug ID:</b>		1005946759			
<b>Layer:</b>		1			
<b>Plug From:</b>		0.0			
<b>Plug To:</b>		0.3100000023841858			
<b>Plug Depth UOM:</b>		m			
<b><u>Annular Space/Abandonment Sealing Record</u></b>					
<b>Plug ID:</b>		1005946761			

<i>Map Key</i>	<i>Number of Records</i>	<i>Direction/ Distance (m)</i>	<i>Elev/Diff (m)</i>	<i>Site</i>	<i>DB</i>
<b>Layer:</b>	3				
<b>Plug From:</b>	6.099999904632568				
<b>Plug To:</b>	9.449999809265137				
<b>Plug Depth UOM:</b>	m				
<b><u>Annular Space/Abandonment Sealing Record</u></b>					
<b>Plug ID:</b>	1005946760				
<b>Layer:</b>	2				
<b>Plug From:</b>	0.3100000023841858				
<b>Plug To:</b>	6.099999904632568				
<b>Plug Depth UOM:</b>	m				
<b><u>Method of Construction &amp; Well Use</u></b>					
<b>Method Construction ID:</b>	1005946758				
<b>Method Construction Code:</b>	5				
<b>Method Construction:</b>	Air Percussion				
<b>Other Method Construction:</b>					
<b><u>Pipe Information</u></b>					
<b>Pipe ID:</b>	1005946747				
<b>Casing No:</b>	0				
<b>Comment:</b>					
<b>Alt Name:</b>					
<b><u>Construction Record - Casing</u></b>					
<b>Casing ID:</b>	1005946754				
<b>Layer:</b>	1				
<b>Material:</b>	5				
<b>Open Hole or Material:</b>	PLASTIC				
<b>Depth From:</b>	0.0				
<b>Depth To:</b>	6.400000095367432				
<b>Casing Diameter:</b>	5.199999809265137				
<b>Casing Diameter UOM:</b>	cm				
<b>Casing Depth UOM:</b>	m				
<b><u>Construction Record - Screen</u></b>					
<b>Screen ID:</b>	1005946755				
<b>Layer:</b>	1				
<b>Slot:</b>	10				
<b>Screen Top Depth:</b>	6.400000095367432				
<b>Screen End Depth:</b>	9.449999809265137				
<b>Screen Material:</b>	5				
<b>Screen Depth UOM:</b>	m				
<b>Screen Diameter UOM:</b>	cm				
<b>Screen Diameter:</b>	6.03000020980835				
<b><u>Water Details</u></b>					
<b>Water ID:</b>	1005946753				
<b>Layer:</b>					
<b>Kind Code:</b>					
<b>Kind:</b>					
<b>Water Found Depth:</b>					
<b>Water Found Depth UOM:</b>	m				

Map Key	Number of Records	Direction/ Distance (m)	Elev/Diff (m)	Site	DB
---------	-------------------	----------------------------	------------------	------	----

**Hole Diameter**

Hole ID: 1005946752  
Diameter: 7.619999885559082  
Depth From: 6.099999904632568  
Depth To: 9.449999809265137  
Hole Depth UOM: m  
Hole Diameter UOM: cm

**Hole Diameter**

Hole ID: 1005946751  
Diameter: 11.430000305175781  
Depth From: 0.0  
Depth To: 6.099999904632568  
Hole Depth UOM: m  
Hole Diameter UOM: cm

**Links**

Bore Hole ID:	1005872877	Tag No:	A186707
Depth M:	9.45	Contractor:	7241
Year Completed:	2015	Path:	725\7256629.pdf
Well Completed Dt:	2015/11/23	Latitude:	45.3554071344943
Audit No:	Z222422	Longitude:	-75.7355748199257

[24](#) 1 of 1 ENE/123.3 97.6 / -0.31 ON [WWIS](#)

Well ID:	7387882	Flowing (Y/N):	
Construction Date:		Flow Rate:	
Use 1st:		Data Entry Status:	Yes
Use 2nd:		Data Src:	
Final Well Status:		Date Received:	31-May-2021 00:00:00
Water Type:		Selected Flag:	TRUE
Casing Material:		Abandonment Rec:	
Audit No:	Z359402	Contractor:	7241
Tag:	A318185	Form Version:	7
Constructn Method:		Owner:	
Elevation (m):		County:	OTTAWA-CARLETON
Elevatn Reliability:		Lot:	
Depth to Bedrock:		Concession:	
Well Depth:		Concession Name:	
Overburden/Bedrock:		Easting NAD83:	
Pump Rate:		Northing NAD83:	
Static Water Level:		Zone:	
Clear/Cloudy:		UTM Reliability:	
Municipality:	NEPEAN TOWNSHIP		
Site Info:			

**Bore Hole Information**

Bore Hole ID:	1008662322	Elevation:	
DP2BR:		Elevrc:	
Spatial Status:		Zone:	18
Code OB:		East83:	442400.00
Code OB Desc:		North83:	5022666.00
Open Hole:		Org CS:	UTM83
Cluster Kind:		UTMRC:	4
Date Completed:	19-Apr-2021 00:00:00	UTMRC Desc:	margin of error : 30 m - 100 m
Remarks:		Location Method:	wwr

Map Key	Number of Records	Direction/ Distance (m)	Elev/Diff (m)	Site	DB
<b>Loc Method Desc:</b>		on Water Well Record			
<b>Elevrc Desc:</b>					
<b>Location Source Date:</b>					
<b>Improvement Location Source:</b>					
<b>Improvement Location Method:</b>					
<b>Source Revision Comment:</b>					
<b>Supplier Comment:</b>					
<b>Links</b>					
<b>Bore Hole ID:</b>	1008662322			<b>Tag No:</b>	A318185
<b>Depth M:</b>				<b>Contractor:</b>	7241
<b>Year Completed:</b>	2021			<b>Path:</b>	
<b>Well Completed Dt:</b>	2021/04/19			<b>Latitude:</b>	45.3551383489288
<b>Audit No:</b>	Z359402			<b>Longitude:</b>	-75.7353798322672

<a href="#">25</a>	1 of 1	S/126.1	98.9 / 1.04	lot 33 con 1 ON	WWIS
<b>Well ID:</b>	1505366			<b>Flowing (Y/N):</b>	
<b>Construction Date:</b>				<b>Flow Rate:</b>	
<b>Use 1st:</b>	Public			<b>Data Entry Status:</b>	
<b>Use 2nd:</b>	0			<b>Data Src:</b>	1
<b>Final Well Status:</b>	Water Supply			<b>Date Received:</b>	23-Jul-1951 00:00:00
<b>Water Type:</b>				<b>Selected Flag:</b>	TRUE
<b>Casing Material:</b>				<b>Abandonment Rec:</b>	
<b>Audit No:</b>				<b>Contractor:</b>	4216
<b>Tag:</b>				<b>Form Version:</b>	1
<b>Constructn Method:</b>				<b>Owner:</b>	
<b>Elevation (m):</b>				<b>County:</b>	OTTAWA-CARLETON
<b>Elevatn Reliabilty:</b>				<b>Lot:</b>	033
<b>Depth to Bedrock:</b>				<b>Concession:</b>	01
<b>Well Depth:</b>				<b>Concession Name:</b>	RF
<b>Overburden/Bedrock:</b>				<b>Easting NAD83:</b>	
<b>Pump Rate:</b>				<b>Northing NAD83:</b>	
<b>Static Water Level:</b>				<b>Zone:</b>	
<b>Clear/Cloudy:</b>				<b>UTM Reliability:</b>	
<b>Municipality:</b>	NEPEAN TOWNSHIP				
<b>Site Info:</b>					
<b>PDF URL (Map):</b>	<a href="https://d2khazk8e83rdv.cloudfront.net/moe_mapping/downloads/2Water/Wells_pdfs/150\1505366.pdf">https://d2khazk8e83rdv.cloudfront.net/moe_mapping/downloads/2Water/Wells_pdfs/150\1505366.pdf</a>				

**Additional Detail(s) (Map)**

<b>Well Completed Date:</b>	1951/06/16
<b>Year Completed:</b>	1951
<b>Depth (m):</b>	60.3504
<b>Latitude:</b>	45.3536511955682
<b>Longitude:</b>	-75.7370751363261
<b>Path:</b>	150\1505366.pdf

**Bore Hole Information**

<b>Bore Hole ID:</b>	10027409	<b>Elevation:</b>	
<b>DP2BR:</b>		<b>Elevrc:</b>	
<b>Spatial Status:</b>		<b>Zone:</b>	18
<b>Code OB:</b>		<b>East83:</b>	442265.70
<b>Code OB Desc:</b>		<b>North83:</b>	5022502.00
<b>Open Hole:</b>		<b>Org CS:</b>	
<b>Cluster Kind:</b>		<b>UTMRC:</b>	5
<b>Date Completed:</b>	16-Jun-1951 00:00:00	<b>UTMRC Desc:</b>	margin of error : 100 m - 300 m
<b>Remarks:</b>		<b>Location Method:</b>	p5

<b>Map Key</b>	<b>Number of Records</b>	<b>Direction/ Distance (m)</b>	<b>Elev/Diff (m)</b>	<b>Site</b>	<b>DB</b>
<b>Loc Method Desc:</b>		Original Pre1985 UTM Rel Code 5: margin of error : 100 m - 300 m			
<b>Elevrc Desc:</b>					
<b>Location Source Date:</b>					
<b>Improvement Location Source:</b>					
<b>Improvement Location Method:</b>					
<b>Source Revision Comment:</b>					
<b>Supplier Comment:</b>					
<b><u>Overburden and Bedrock</u></b>					
<b><u>Materials Interval</u></b>					
<b>Formation ID:</b>		931002017			
<b>Layer:</b>		3			
<b>Color:</b>					
<b>General Color:</b>					
<b>Mat1:</b>		15			
<b>Most Common Material:</b>		LIMESTONE			
<b>Mat2:</b>					
<b>Mat2 Desc:</b>					
<b>Mat3:</b>					
<b>Mat3 Desc:</b>					
<b>Formation Top Depth:</b>		18.0			
<b>Formation End Depth:</b>		198.0			
<b>Formation End Depth UOM:</b>		ft			
<b><u>Overburden and Bedrock</u></b>					
<b><u>Materials Interval</u></b>					
<b>Formation ID:</b>		931002015			
<b>Layer:</b>		1			
<b>Color:</b>					
<b>General Color:</b>					
<b>Mat1:</b>		05			
<b>Most Common Material:</b>		CLAY			
<b>Mat2:</b>					
<b>Mat2 Desc:</b>					
<b>Mat3:</b>					
<b>Mat3 Desc:</b>					
<b>Formation Top Depth:</b>		0.0			
<b>Formation End Depth:</b>		16.0			
<b>Formation End Depth UOM:</b>		ft			
<b><u>Overburden and Bedrock</u></b>					
<b><u>Materials Interval</u></b>					
<b>Formation ID:</b>		931002016			
<b>Layer:</b>		2			
<b>Color:</b>					
<b>General Color:</b>					
<b>Mat1:</b>		17			
<b>Most Common Material:</b>		SHALE			
<b>Mat2:</b>					
<b>Mat2 Desc:</b>					
<b>Mat3:</b>					
<b>Mat3 Desc:</b>					
<b>Formation Top Depth:</b>		16.0			
<b>Formation End Depth:</b>		18.0			
<b>Formation End Depth UOM:</b>		ft			
<b><u>Method of Construction &amp; Well</u></b>					
<b><u>Use</u></b>					

<b>Map Key</b>	<b>Number of Records</b>	<b>Direction/ Distance (m)</b>	<b>Elev/Diff (m)</b>	<b>Site</b>	<b>DB</b>
<b>Method Construction ID:</b>		961505366			
<b>Method Construction Code:</b>		1			
<b>Method Construction:</b>		Cable Tool			
<b>Other Method Construction:</b>					
<b><u>Pipe Information</u></b>					
<b>Pipe ID:</b>		10575979			
<b>Casing No:</b>		1			
<b>Comment:</b>					
<b>Alt Name:</b>					
<b><u>Construction Record - Casing</u></b>					
<b>Casing ID:</b>		930047569			
<b>Layer:</b>		1			
<b>Material:</b>		1			
<b>Open Hole or Material:</b>		STEEL			
<b>Depth From:</b>					
<b>Depth To:</b>		18.0			
<b>Casing Diameter:</b>		5.0			
<b>Casing Diameter UOM:</b>		inch			
<b>Casing Depth UOM:</b>		ft			
<b><u>Construction Record - Casing</u></b>					
<b>Casing ID:</b>		930047570			
<b>Layer:</b>		2			
<b>Material:</b>		4			
<b>Open Hole or Material:</b>		OPEN HOLE			
<b>Depth From:</b>					
<b>Depth To:</b>		198.0			
<b>Casing Diameter:</b>		5.0			
<b>Casing Diameter UOM:</b>		inch			
<b>Casing Depth UOM:</b>		ft			
<b><u>Results of Well Yield Testing</u></b>					
<b>Pumping Test Method Desc:</b>		BAILER			
<b>Pump Test ID:</b>		991505366			
<b>Pump Set At:</b>					
<b>Static Level:</b>		16.0			
<b>Final Level After Pumping:</b>		24.0			
<b>Recommended Pump Depth:</b>					
<b>Pumping Rate:</b>		8.0			
<b>Flowing Rate:</b>					
<b>Recommended Pump Rate:</b>					
<b>Levels UOM:</b>		ft			
<b>Rate UOM:</b>		GPM			
<b>Water State After Test Code:</b>		1			
<b>Water State After Test:</b>		CLEAR			
<b>Pumping Test Method:</b>		2			
<b>Pumping Duration HR:</b>		0			
<b>Pumping Duration MIN:</b>		30			
<b>Flowing:</b>		No			
<b><u>Water Details</u></b>					
<b>Water ID:</b>		933458994			
<b>Layer:</b>		1			
<b>Kind Code:</b>		1			
<b>Kind:</b>		FRESH			



Map Key	Number of Records	Direction/ Distance (m)	Elev/Diff (m)	Site	DB
<b>Water Found Depth:</b>		65.0			
<b>Water Found Depth UOM:</b>		ft			
<b><u>Water Details</u></b>					
<b>Water ID:</b>		933458995			
<b>Layer:</b>		2			
<b>Kind Code:</b>		1			
<b>Kind:</b>		FRESH			
<b>Water Found Depth:</b>		198.0			
<b>Water Found Depth UOM:</b>		ft			
<b><u>Links</u></b>					
<b>Bore Hole ID:</b>	10027409			<b>Tag No:</b>	
<b>Depth M:</b>	60.3504			<b>Contractor:</b>	4216
<b>Year Completed:</b>	1951			<b>Path:</b>	150\1505366.pdf
<b>Well Completed Dt:</b>	1951/06/16			<b>Latitude:</b>	45.3536511955682
<b>Audit No:</b>				<b>Longitude:</b>	-75.7370751363261

<u>26</u>	1 of 1	SW/126.6	98.9 / 1.00	Ottawa-Carleton District School Board Health & Safety 20 Rossland Avenue Nepean ON K2G 1H6	GEN
-----------	--------	----------	-------------	--	-----

**Generator No:** ON4631244  
**SIC Code:**  
**SIC Description:**  
**Approval Years:** As of Oct 2022  
**PO Box No:**  
**Country:** Canada  
**Status:** Registered  
**Co Admin:**  
**Choice of Contact:**  
**Phone No Admin:**  
**Contaminated Facility:**  
**MHSW Facility:**

**Detail(s)**

**Waste Class:** 263 I  
**Waste Class Name:** ORGANIC LABORATORY CHEMICALS  
  
**Waste Class:** 112 C  
**Waste Class Name:** ACID WASTE - HEAVY METALS  
  
**Waste Class:** 145 I  
**Waste Class Name:** PAINT/PIGMENT/COATING RESIDUES  
  
**Waste Class:** 148 B  
**Waste Class Name:** INORGANIC LABORATORY CHEMICALS  
  
**Waste Class:** 146 R  
**Waste Class Name:** OTHER SPECIFIED INORGANICS  
  
**Waste Class:** 148 I  
**Waste Class Name:** INORGANIC LABORATORY CHEMICALS  
  
**Waste Class:** 146 C  
**Waste Class Name:** OTHER SPECIFIED INORGANICS  
  
**Waste Class:** 263 B

Map Key	Number of Records	Direction/ Distance (m)	Elev/Diff (m)	Site	DB
<b>Waste Class Name:</b>		ORGANIC LABORATORY CHEMICALS			
<b>Waste Class:</b>		148 C			
<b>Waste Class Name:</b>		INORGANIC LABORATORY CHEMICALS			
<b>Waste Class:</b>		146 T			
<b>Waste Class Name:</b>		OTHER SPECIFIED INORGANICS			
<b>Waste Class:</b>		331 I			
<b>Waste Class Name:</b>		WASTE COMPRESSED GASES			
<b>Waste Class:</b>		212 B			
<b>Waste Class Name:</b>		ALIPHATIC SOLVENTS			
<b>Waste Class:</b>		213 I			
<b>Waste Class Name:</b>		PETROLEUM DISTILLATES			
<b>Waste Class:</b>		252 L			
<b>Waste Class Name:</b>		WASTE OILS & LUBRICANTS			
<b>Waste Class:</b>		122 C			
<b>Waste Class Name:</b>		ALKALINE WASTES - OTHER METALS			
<b>Waste Class:</b>		121 C			
<b>Waste Class Name:</b>		ALKALINE WASTES - HEAVY METALS			
<b>Waste Class:</b>		145 L			
<b>Waste Class Name:</b>		PAINT/PIGMENT/COATING RESIDUES			

[27](#)    1 of 1    *E/127.1*    96.9 / -1.00    1545 Merivale Road  
Nepean ON K2G 3J4    **EHS**

<b>Order No:</b>	22120900111	<b>Nearest Intersection:</b>	
<b>Status:</b>	C	<b>Municipality:</b>	
<b>Report Type:</b>	Standard Report	<b>Client Prov/State:</b>	ON
<b>Report Date:</b>	14-DEC-22	<b>Search Radius (km):</b>	.25
<b>Date Received:</b>	09-DEC-22	<b>X:</b>	-75.7352482
<b>Previous Site Name:</b>		<b>Y:</b>	45.3547144
<b>Lot/Building Size:</b>			
<b>Additional Info Ordered:</b>			

[28](#)    1 of 1    *W/127.3*    97.9 / 0.00    lot 34 con 1  
ON    **WWIS**

<b>Well ID:</b>	1505690	<b>Flowing (Y/N):</b>	
<b>Construction Date:</b>		<b>Flow Rate:</b>	
<b>Use 1st:</b>	Domestic	<b>Data Entry Status:</b>	
<b>Use 2nd:</b>	0	<b>Data Src:</b>	1
<b>Final Well Status:</b>	Water Supply	<b>Date Received:</b>	25-Nov-1953 00:00:00
<b>Water Type:</b>		<b>Selected Flag:</b>	TRUE
<b>Casing Material:</b>		<b>Abandonment Rec:</b>	
<b>Audit No:</b>		<b>Contractor:</b>	3566
<b>Tag:</b>		<b>Form Version:</b>	1
<b>Constructn Method:</b>		<b>Owner:</b>	
<b>Elevation (m):</b>		<b>County:</b>	OTTAWA-CARLETON
<b>Elevatn Reliability:</b>		<b>Lot:</b>	034
<b>Depth to Bedrock:</b>		<b>Concession:</b>	01
<b>Well Depth:</b>		<b>Concession Name:</b>	RF
<b>Overburden/Bedrock:</b>		<b>Easting NAD83:</b>	
<b>Pump Rate:</b>		<b>Northing NAD83:</b>	
<b>Static Water Level:</b>		<b>Zone:</b>	
<b>Clear/Cloudy:</b>		<b>UTM Reliability:</b>	
<b>Municipality:</b>	NEPEAN TOWNSHIP		

Map Key	Number of Records	Direction/ Distance (m)	Elev/Diff (m)	Site	DB
---------	-------------------	----------------------------	------------------	------	----

**Site Info:**

**PDF URL (Map):** [https://d2khazk8e83rdv.cloudfront.net/moe\\_mapping/downloads/2Water/Wells\\_pdfs/150\1505690.pdf](https://d2khazk8e83rdv.cloudfront.net/moe_mapping/downloads/2Water/Wells_pdfs/150\1505690.pdf)

**Additional Detail(s) (Map)**

**Well Completed Date:** 1953/10/01  
**Year Completed:** 1953  
**Depth (m):** 29.5656  
**Latitude:** 45.3550826363297  
**Longitude:** -75.7384342552023  
**Path:** 150\1505690.pdf

**Bore Hole Information**

<b>Bore Hole ID:</b>	10027733	<b>Elevation:</b>	
<b>DP2BR:</b>		<b>Elevrc:</b>	
<b>Spatial Status:</b>		<b>Zone:</b>	18
<b>Code OB:</b>		<b>East83:</b>	442160.70
<b>Code OB Desc:</b>		<b>North83:</b>	5022662.00
<b>Open Hole:</b>		<b>Org CS:</b>	
<b>Cluster Kind:</b>		<b>UTMRC:</b>	5
<b>Date Completed:</b>	01-Oct-1953 00:00:00	<b>UTMRC Desc:</b>	margin of error : 100 m - 300 m
<b>Remarks:</b>		<b>Location Method:</b>	p5
<b>Loc Method Desc:</b>	Original Pre1985 UTM Rel Code 5: margin of error : 100 m - 300 m		
<b>Elevrc Desc:</b>			
<b>Location Source Date:</b>			
<b>Improvement Location Source:</b>			
<b>Improvement Location Method:</b>			
<b>Source Revision Comment:</b>			
<b>Supplier Comment:</b>			

**Overburden and Bedrock**

**Materials Interval**

**Formation ID:** 931002755  
**Layer:** 2  
**Color:**  
**General Color:**  
**Mat1:** 15  
**Most Common Material:** LIMESTONE  
**Mat2:**  
**Mat2 Desc:**  
**Mat3:**  
**Mat3 Desc:**  
**Formation Top Depth:** 3.0  
**Formation End Depth:** 50.0  
**Formation End Depth UOM:** ft

**Overburden and Bedrock**

**Materials Interval**

**Formation ID:** 931002756  
**Layer:** 3  
**Color:**  
**General Color:**  
**Mat1:** 18  
**Most Common Material:** SANDSTONE  
**Mat2:** 17  
**Mat2 Desc:** SHALE  
**Mat3:**  
**Mat3 Desc:**

<b>Map Key</b>	<b>Number of Records</b>	<b>Direction/ Distance (m)</b>	<b>Elev/Diff (m)</b>	<b>Site</b>	<b>DB</b>
<b>Formation Top Depth:</b>		50.0			
<b>Formation End Depth:</b>		97.0			
<b>Formation End Depth UOM:</b>		ft			
<b><u>Overburden and Bedrock Materials Interval</u></b>					
<b>Formation ID:</b>		931002754			
<b>Layer:</b>		1			
<b>Color:</b>					
<b>General Color:</b>					
<b>Mat1:</b>		14			
<b>Most Common Material:</b>		HARDPAN			
<b>Mat2:</b>					
<b>Mat2 Desc:</b>					
<b>Mat3:</b>					
<b>Mat3 Desc:</b>					
<b>Formation Top Depth:</b>		0.0			
<b>Formation End Depth:</b>		3.0			
<b>Formation End Depth UOM:</b>		ft			
<b><u>Method of Construction &amp; Well Use</u></b>					
<b>Method Construction ID:</b>		961505690			
<b>Method Construction Code:</b>		1			
<b>Method Construction:</b>		Cable Tool			
<b>Other Method Construction:</b>					
<b><u>Pipe Information</u></b>					
<b>Pipe ID:</b>		10576303			
<b>Casing No:</b>		1			
<b>Comment:</b>					
<b>Alt Name:</b>					
<b><u>Construction Record - Casing</u></b>					
<b>Casing ID:</b>		930048221			
<b>Layer:</b>		2			
<b>Material:</b>		4			
<b>Open Hole or Material:</b>		OPEN HOLE			
<b>Depth From:</b>					
<b>Depth To:</b>		97.0			
<b>Casing Diameter:</b>		4.0			
<b>Casing Diameter UOM:</b>		inch			
<b>Casing Depth UOM:</b>		ft			
<b><u>Construction Record - Casing</u></b>					
<b>Casing ID:</b>		930048220			
<b>Layer:</b>		1			
<b>Material:</b>		1			
<b>Open Hole or Material:</b>		STEEL			
<b>Depth From:</b>					
<b>Depth To:</b>		18.0			
<b>Casing Diameter:</b>		4.0			
<b>Casing Diameter UOM:</b>		inch			
<b>Casing Depth UOM:</b>		ft			
<b><u>Results of Well Yield Testing</u></b>					

Map Key	Number of Records	Direction/ Distance (m)	Elev/Diff (m)	Site	DB
<b>Pumping Test Method Desc:</b> PUMP					
<b>Pump Test ID:</b> 991505690					
<b>Pump Set At:</b>					
<b>Static Level:</b> 20.0					
<b>Final Level After Pumping:</b> 35.0					
<b>Recommended Pump Depth:</b>					
<b>Pumping Rate:</b> 6.0					
<b>Flowing Rate:</b>					
<b>Recommended Pump Rate:</b>					
<b>Levels UOM:</b> ft					
<b>Rate UOM:</b> GPM					
<b>Water State After Test Code:</b> 1					
<b>Water State After Test:</b> CLEAR					
<b>Pumping Test Method:</b> 1					
<b>Pumping Duration HR:</b> 1					
<b>Pumping Duration MIN:</b> 0					
<b>Flowing:</b> No					
<b><u>Water Details</u></b>					
<b>Water ID:</b> 933459594					
<b>Layer:</b> 1					
<b>Kind Code:</b> 1					
<b>Kind:</b> FRESH					
<b>Water Found Depth:</b> 45.0					
<b>Water Found Depth UOM:</b> ft					
<b><u>Water Details</u></b>					
<b>Water ID:</b> 933459595					
<b>Layer:</b> 2					
<b>Kind Code:</b>					
<b>Kind:</b>					
<b>Water Found Depth:</b> 97.0					
<b>Water Found Depth UOM:</b> ft					
<b><u>Links</u></b>					
<b>Bore Hole ID:</b> 10027733		<b>Tag No:</b>			
<b>Depth M:</b> 29.5656		<b>Contractor:</b> 3566			
<b>Year Completed:</b> 1953		<b>Path:</b> 150\1505690.pdf			
<b>Well Completed Dt:</b> 1953/10/01		<b>Latitude:</b> 45.3550826363297			
<b>Audit No:</b>		<b>Longitude:</b> -75.7384342552023			
<a href="#">29</a>	1 of 1	<b>ENE/129.3</b>	<b>97.6 / -0.31</b>	<b>1541 MERIVALE RD Ottawa ON</b>	<b>WWIS</b>
<b>Well ID:</b> 7220994		<b>Flowing (Y/N):</b>			
<b>Construction Date:</b>		<b>Flow Rate:</b>			
<b>Use 1st:</b> Monitoring and Test Hole		<b>Data Entry Status:</b>			
<b>Use 2nd:</b> 0		<b>Data Src:</b>			
<b>Final Well Status:</b> Test Hole		<b>Date Received:</b> 30-May-2014 00:00:00			
<b>Water Type:</b>		<b>Selected Flag:</b> TRUE			
<b>Casing Material:</b>		<b>Abandonment Rec:</b>			
<b>Audit No:</b> Z186826		<b>Contractor:</b> 7241			
<b>Tag:</b> A155798		<b>Form Version:</b> 7			
<b>Constructn Method:</b>		<b>Owner:</b>			
<b>Elevation (m):</b>		<b>County:</b> OTTAWA-CARLETON			
<b>Elevatn Reliability:</b>		<b>Lot:</b>			
<b>Depth to Bedrock:</b>		<b>Concession:</b>			
<b>Well Depth:</b>		<b>Concession Name:</b>			

Map Key	Number of Records	Direction/ Distance (m)	Elev/Diff (m)	Site	DB
Overburden/Bedrock: Pump Rate: Static Water Level: Clear/Cloudy: Municipality: Site Info:		NEPEAN TOWNSHIP		Easting NAD83: Northing NAD83: Zone: UTM Reliability:	
PDF URL (Map):		https://d2khazk8e83rdv.cloudfront.net/moe_mapping/downloads/2Water/Wells_pdfs/722\7220994.pdf			
<b><u>Additional Detail(s) (Map)</u></b>					
Well Completed Date:	2014/04/16				
Year Completed:	2014				
Depth (m):	4.27				
Latitude:	45.355264439835				
Longitude:	-75.73536869842				
Path:	722\7220994.pdf				
<b><u>Bore Hole Information</u></b>					
Bore Hole ID:	1004790206			Elevation:	
DP2BR:				Elevrc:	
Spatial Status:				Zone:	18
Code OB:				East83:	442401.00
Code OB Desc:				North83:	5022680.00
Open Hole:				Org CS:	UTM83
Cluster Kind:				UTMRC:	4
Date Completed:	16-Apr-2014 00:00:00			UTMRC Desc:	margin of error : 30 m - 100 m
Remarks:				Location Method:	wwr
Loc Method Desc:	on Water Well Record				
Elevrc Desc:					
Location Source Date:					
Improvement Location Source:					
Improvement Location Method:					
Source Revision Comment:					
Supplier Comment:					
<b><u>Overburden and Bedrock</u></b>					
<b><u>Materials Interval</u></b>					
Formation ID:	1005166174				
Layer:	2				
Color:	6				
General Color:	BROWN				
Mat1:	28				
Most Common Material:	SAND				
Mat2:	06				
Mat2 Desc:	SILT				
Mat3:	73				
Mat3 Desc:	HARD				
Formation Top Depth:	3.0999999046325684				
Formation End Depth:	4.269999980926514				
Formation End Depth UOM:	m				
<b><u>Overburden and Bedrock</u></b>					
<b><u>Materials Interval</u></b>					
Formation ID:	1005166173				
Layer:	1				
Color:	6				
General Color:	BROWN				
Mat1:	28				

<b>Map Key</b>	<b>Number of Records</b>	<b>Direction/ Distance (m)</b>	<b>Elev/Diff (m)</b>	<b>Site</b>	<b>DB</b>
<b>Most Common Material:</b>					
<b>Mat2:</b>		SAND			
<b>Mat2 Desc:</b>		11			
<b>Mat3:</b>		GRAVEL			
<b>Mat3 Desc:</b>		73			
<b>Formation Top Depth:</b>		HARD			
<b>Formation End Depth:</b>		0.0			
<b>Formation End Depth UOM:</b>		3.0999999046325684			
		m			
<b><u>Annular Space/Abandonment Sealing Record</u></b>					
<b>Plug ID:</b>		1005166184			
<b>Layer:</b>		3			
<b>Plug From:</b>		0.9100000262260437			
<b>Plug To:</b>		4.269999980926514			
<b>Plug Depth UOM:</b>		m			
<b><u>Annular Space/Abandonment Sealing Record</u></b>					
<b>Plug ID:</b>		1005166183			
<b>Layer:</b>		2			
<b>Plug From:</b>		0.3100000023841858			
<b>Plug To:</b>		0.9100000262260437			
<b>Plug Depth UOM:</b>		m			
<b><u>Annular Space/Abandonment Sealing Record</u></b>					
<b>Plug ID:</b>		1005166182			
<b>Layer:</b>		1			
<b>Plug From:</b>		0.0			
<b>Plug To:</b>		0.3100000023841858			
<b>Plug Depth UOM:</b>		m			
<b><u>Method of Construction &amp; Well Use</u></b>					
<b>Method Construction ID:</b>		1005166181			
<b>Method Construction Code:</b>		2			
<b>Method Construction:</b>		Rotary (Convent.)			
<b>Other Method Construction:</b>					
<b><u>Pipe Information</u></b>					
<b>Pipe ID:</b>		1005166172			
<b>Casing No:</b>		0			
<b>Comment:</b>					
<b>Alt Name:</b>					
<b><u>Construction Record - Casing</u></b>					
<b>Casing ID:</b>		1005166177			
<b>Layer:</b>		1			
<b>Material:</b>		5			
<b>Open Hole or Material:</b>		PLASTIC			
<b>Depth From:</b>		0.0			
<b>Depth To:</b>		1.2200000286102295			
<b>Casing Diameter:</b>		5.199999809265137			
<b>Casing Diameter UOM:</b>		cm			

Map Key	Number of Records	Direction/ Distance (m)	Elev/Diff (m)	Site	DB
<b>Casing Depth UOM:</b>		m			
<b><u>Construction Record - Screen</u></b>					
<b>Screen ID:</b>	1005166178				
<b>Layer:</b>	1				
<b>Slot:</b>	10				
<b>Screen Top Depth:</b>	1.2200000286102295				
<b>Screen End Depth:</b>	4.269999980926514				
<b>Screen Material:</b>	5				
<b>Screen Depth UOM:</b>	m				
<b>Screen Diameter UOM:</b>	cm				
<b>Screen Diameter:</b>	6.03000020980835				
<b><u>Water Details</u></b>					
<b>Water ID:</b>	1005166176				
<b>Layer:</b>					
<b>Kind Code:</b>					
<b>Kind:</b>					
<b>Water Found Depth:</b>					
<b>Water Found Depth UOM:</b>	m				
<b><u>Hole Diameter</u></b>					
<b>Hole ID:</b>	1005166175				
<b>Diameter:</b>	20.31999969482422				
<b>Depth From:</b>	0.0				
<b>Depth To:</b>	4.269999980926514				
<b>Hole Depth UOM:</b>	m				
<b>Hole Diameter UOM:</b>	cm				
<b><u>Links</u></b>					
<b>Bore Hole ID:</b>	1004790206			<b>Tag No:</b>	A155798
<b>Depth M:</b>	4.27			<b>Contractor:</b>	7241
<b>Year Completed:</b>	2014			<b>Path:</b>	7227220994.pdf
<b>Well Completed Dt:</b>	2014/04/16			<b>Latitude:</b>	45.355264439835
<b>Audit No:</b>	Z186826			<b>Longitude:</b>	-75.73536869842
<b>30</b>	<b>1 of 1</b>	<b>ENE/132.8</b>	<b>97.9 / 0.00</b>	<b>1541 MERIVALE Ottawa ON</b>	<b>WWIS</b>
<b>Well ID:</b>	7220995			<b>Flowing (Y/N):</b>	
<b>Construction Date:</b>				<b>Flow Rate:</b>	
<b>Use 1st:</b>	Monitoring and Test Hole			<b>Data Entry Status:</b>	
<b>Use 2nd:</b>	0			<b>Data Src:</b>	
<b>Final Well Status:</b>	Test Hole			<b>Date Received:</b>	30-May-2014 00:00:00
<b>Water Type:</b>				<b>Selected Flag:</b>	TRUE
<b>Casing Material:</b>				<b>Abandonment Rec:</b>	
<b>Audit No:</b>	Z186828			<b>Contractor:</b>	7241
<b>Tag:</b>	A150218			<b>Form Version:</b>	7
<b>Constructn Method:</b>				<b>Owner:</b>	
<b>Elevation (m):</b>				<b>County:</b>	OTTAWA-CARLETON
<b>Elevatn Reliability:</b>				<b>Lot:</b>	
<b>Depth to Bedrock:</b>				<b>Concession:</b>	
<b>Well Depth:</b>				<b>Concession Name:</b>	
<b>Overburden/Bedrock:</b>				<b>Easting NAD83:</b>	
<b>Pump Rate:</b>				<b>Northing NAD83:</b>	
<b>Static Water Level:</b>				<b>Zone:</b>	
<b>Clear/Cloudy:</b>				<b>UTM Reliability:</b>	
<b>Municipality:</b>	NEPEAN TOWNSHIP				



Map Key	Number of Records	Direction/ Distance (m)	Elev/Diff (m)	Site	DB
---------	-------------------	----------------------------	------------------	------	----

**Site Info:**

**PDF URL (Map):** [https://d2khazk8e83rdv.cloudfront.net/moe\\_mapping/downloads/2Water/Wells\\_pdfs/722\7220995.pdf](https://d2khazk8e83rdv.cloudfront.net/moe_mapping/downloads/2Water/Wells_pdfs/722\7220995.pdf)

**Additional Detail(s) (Map)**

**Well Completed Date:** 2014/04/16  
**Year Completed:** 2014  
**Depth (m):** 3.84  
**Latitude:** 45.3554438768788  
**Longitude:** -75.7354603921777  
**Path:** 722\7220995.pdf

**Bore Hole Information**

<b>Bore Hole ID:</b>	1004790223	<b>Elevation:</b>	
<b>DP2BR:</b>		<b>Elevrc:</b>	
<b>Spatial Status:</b>		<b>Zone:</b>	18
<b>Code OB:</b>		<b>East83:</b>	442394.00
<b>Code OB Desc:</b>		<b>North83:</b>	5022700.00
<b>Open Hole:</b>		<b>Org CS:</b>	UTM83
<b>Cluster Kind:</b>		<b>UTMRC:</b>	4
<b>Date Completed:</b>	16-Apr-2014 00:00:00	<b>UTMRC Desc:</b>	margin of error : 30 m - 100 m
<b>Remarks:</b>		<b>Location Method:</b>	wwr
<b>Loc Method Desc:</b>	on Water Well Record		
<b>Elevrc Desc:</b>			
<b>Location Source Date:</b>			
<b>Improvement Location Source:</b>			
<b>Improvement Location Method:</b>			
<b>Source Revision Comment:</b>			
<b>Supplier Comment:</b>			

**Overburden and Bedrock**

**Materials Interval**

**Formation ID:** 1005166186  
**Layer:** 1  
**Color:** 6  
**General Color:** BROWN  
**Mat1:** 28  
**Most Common Material:** SAND  
**Mat2:** 11  
**Mat2 Desc:** GRAVEL  
**Mat3:** 73  
**Mat3 Desc:** HARD  
**Formation Top Depth:** 0.0  
**Formation End Depth:** 2.740000009536743  
**Formation End Depth UOM:** m

**Overburden and Bedrock**

**Materials Interval**

**Formation ID:** 1005166187  
**Layer:** 2  
**Color:** 6  
**General Color:** BROWN  
**Mat1:** 28  
**Most Common Material:** SAND  
**Mat2:** 11  
**Mat2 Desc:** GRAVEL  
**Mat3:** 73  
**Mat3 Desc:** HARD

<b>Map Key</b>	<b>Number of Records</b>	<b>Direction/ Distance (m)</b>	<b>Elev/Diff (m)</b>	<b>Site</b>	<b>DB</b>
<b>Formation Top Depth:</b>		2.740000009536743			
<b>Formation End Depth:</b>		3.8399999141693115			
<b>Formation End Depth UOM:</b>		m			
<b><u>Annular Space/Abandonment Sealing Record</u></b>					
<b>Plug ID:</b>		1005166195			
<b>Layer:</b>		1			
<b>Plug From:</b>		0.0			
<b>Plug To:</b>		0.3100000023841858			
<b>Plug Depth UOM:</b>		m			
<b><u>Annular Space/Abandonment Sealing Record</u></b>					
<b>Plug ID:</b>		1005166197			
<b>Layer:</b>		3			
<b>Plug From:</b>		0.9100000262260437			
<b>Plug To:</b>		3.8399999141693115			
<b>Plug Depth UOM:</b>		m			
<b><u>Annular Space/Abandonment Sealing Record</u></b>					
<b>Plug ID:</b>		1005166196			
<b>Layer:</b>		2			
<b>Plug From:</b>		0.3100000023841858			
<b>Plug To:</b>		0.9100000262260437			
<b>Plug Depth UOM:</b>		m			
<b><u>Method of Construction &amp; Well Use</u></b>					
<b>Method Construction ID:</b>		1005166194			
<b>Method Construction Code:</b>		2			
<b>Method Construction:</b>		Rotary (Convent.)			
<b>Other Method Construction:</b>					
<b><u>Pipe Information</u></b>					
<b>Pipe ID:</b>		1005166185			
<b>Casing No:</b>		0			
<b>Comment:</b>					
<b>Alt Name:</b>					
<b><u>Construction Record - Casing</u></b>					
<b>Casing ID:</b>		1005166190			
<b>Layer:</b>		1			
<b>Material:</b>		5			
<b>Open Hole or Material:</b>		PLASTIC			
<b>Depth From:</b>		0.0			
<b>Depth To:</b>		1.0			
<b>Casing Diameter:</b>		5.199999809265137			
<b>Casing Diameter UOM:</b>		cm			
<b>Casing Depth UOM:</b>		m			
<b><u>Construction Record - Screen</u></b>					

Map Key	Number of Records	Direction/ Distance (m)	Elev/Diff (m)	Site	DB
Screen ID:		1005166191			
Layer:		1			
Slot:		10			
Screen Top Depth:		1.0			
Screen End Depth:		3.8399999141693115			
Screen Material:		5			
Screen Depth UOM:		m			
Screen Diameter UOM:		cm			
Screen Diameter:		6.03000020980835			

**Water Details**

Water ID:	1005166189
Layer:	
Kind Code:	
Kind:	
Water Found Depth:	
Water Found Depth UOM:	m

**Hole Diameter**

Hole ID:	1005166188
Diameter:	20.31999969482422
Depth From:	0.0
Depth To:	3.8399999141693115
Hole Depth UOM:	m
Hole Diameter UOM:	cm

**Links**

Bore Hole ID:	1004790223	Tag No:	A150218
Depth M:	3.84	Contractor:	7241
Year Completed:	2014	Path:	722\7220995.pdf
Well Completed Dt:	2014/04/16	Latitude:	45.3554438768788
Audit No:	Z186828	Longitude:	-75.7354603921777

<a href="#">31</a>	1 of 1	WSW/133.0	98.9 / 1.00	lot 34 con 1 ON	WWIS
Well ID:	1505427	Flowing (Y/N):			
Construction Date:		Flow Rate:			
Use 1st:	Domestic	Data Entry Status:			
Use 2nd:	0	Data Src:	1		
Final Well Status:	Water Supply	Date Received:	20-Jun-1950 00:00:00		
Water Type:		Selected Flag:	TRUE		
Casing Material:		Abandonment Rec:			
Audit No:		Contractor:	4216		
Tag:		Form Version:	1		
Constructn Method:		Owner:			
Elevation (m):		County:	OTTAWA-CARLETON		
Elevatn Reliability:		Lot:	034		
Depth to Bedrock:		Concession:	01		
Well Depth:		Concession Name:	RF		
Overburden/Bedrock:		Easting NAD83:			
Pump Rate:		Northing NAD83:			
Static Water Level:		Zone:			
Clear/Cloudy:		UTM Reliability:			
Municipality:	NEPEAN TOWNSHIP				
Site Info:					
PDF URL (Map):	<a href="https://d2khazk8e83rdv.cloudfront.net/moe_mapping/downloads/2Water/Wells_pdfs/150\1505427.pdf">https://d2khazk8e83rdv.cloudfront.net/moe_mapping/downloads/2Water/Wells_pdfs/150\1505427.pdf</a>				

Map Key	Number of Records	Direction/ Distance (m)	Elev/Diff (m)	Site	DB
<b><u>Additional Detail(s) (Map)</u></b>					
<b>Well Completed Date:</b>		1950/06/17			
<b>Year Completed:</b>		1950			
<b>Depth (m):</b>		24.0792			
<b>Latitude:</b>		45.3540042126558			
<b>Longitude:</b>		-75.7381648940341			
<b>Path:</b>		150\1505427.pdf			
<b><u>Bore Hole Information</u></b>					
<b>Bore Hole ID:</b>	10027470			<b>Elevation:</b>	
<b>DP2BR:</b>				<b>Elevrc:</b>	
<b>Spatial Status:</b>				<b>Zone:</b>	18
<b>Code OB:</b>				<b>East83:</b>	442180.70
<b>Code OB Desc:</b>				<b>North83:</b>	5022542.00
<b>Open Hole:</b>				<b>Org CS:</b>	
<b>Cluster Kind:</b>				<b>UTMRC:</b>	9
<b>Date Completed:</b>	17-Jun-1950 00:00:00			<b>UTMRC Desc:</b>	unknown UTM
<b>Remarks:</b>				<b>Location Method:</b>	p9
<b>Loc Method Desc:</b>		Original Pre1985 UTM Rel Code 9: unknown UTM			
<b>Elevrc Desc:</b>					
<b>Location Source Date:</b>					
<b>Improvement Location Source:</b>					
<b>Improvement Location Method:</b>					
<b>Source Revision Comment:</b>					
<b>Supplier Comment:</b>					
<b><u>Overburden and Bedrock</u></b>					
<b><u>Materials Interval</u></b>					
<b>Formation ID:</b>	931002166				
<b>Layer:</b>	1				
<b>Color:</b>					
<b>General Color:</b>					
<b>Mat1:</b>	02				
<b>Most Common Material:</b>	TOPSOIL				
<b>Mat2:</b>					
<b>Mat2 Desc:</b>					
<b>Mat3:</b>					
<b>Mat3 Desc:</b>					
<b>Formation Top Depth:</b>	0.0				
<b>Formation End Depth:</b>	6.0				
<b>Formation End Depth UOM:</b>	ft				
<b><u>Overburden and Bedrock</u></b>					
<b><u>Materials Interval</u></b>					
<b>Formation ID:</b>	931002167				
<b>Layer:</b>	2				
<b>Color:</b>					
<b>General Color:</b>					
<b>Mat1:</b>	15				
<b>Most Common Material:</b>	LIMESTONE				
<b>Mat2:</b>					
<b>Mat2 Desc:</b>					
<b>Mat3:</b>					
<b>Mat3 Desc:</b>					
<b>Formation Top Depth:</b>	6.0				
<b>Formation End Depth:</b>	79.0				
<b>Formation End Depth UOM:</b>	ft				

<i>Map Key</i>	<i>Number of Records</i>	<i>Direction/ Distance (m)</i>	<i>Elev/Diff (m)</i>	<i>Site</i>	<i>DB</i>
<b><u>Method of Construction &amp; Well Use</u></b>					
<b>Method Construction ID:</b>		961505427			
<b>Method Construction Code:</b>		1			
<b>Method Construction:</b>		Cable Tool			
<b>Other Method Construction:</b>					
<b><u>Pipe Information</u></b>					
<b>Pipe ID:</b>		10576040			
<b>Casing No:</b>		1			
<b>Comment:</b>					
<b>Alt Name:</b>					
<b><u>Construction Record - Casing</u></b>					
<b>Casing ID:</b>		930047694			
<b>Layer:</b>		1			
<b>Material:</b>		1			
<b>Open Hole or Material:</b>		STEEL			
<b>Depth From:</b>					
<b>Depth To:</b>		8.0			
<b>Casing Diameter:</b>		5.0			
<b>Casing Diameter UOM:</b>		inch			
<b>Casing Depth UOM:</b>		ft			
<b><u>Construction Record - Casing</u></b>					
<b>Casing ID:</b>		930047695			
<b>Layer:</b>		2			
<b>Material:</b>		4			
<b>Open Hole or Material:</b>		OPEN HOLE			
<b>Depth From:</b>					
<b>Depth To:</b>		79.0			
<b>Casing Diameter:</b>		5.0			
<b>Casing Diameter UOM:</b>		inch			
<b>Casing Depth UOM:</b>		ft			
<b><u>Results of Well Yield Testing</u></b>					
<b>Pumping Test Method Desc:</b>		PUMP			
<b>Pump Test ID:</b>		991505427			
<b>Pump Set At:</b>					
<b>Static Level:</b>		17.0			
<b>Final Level After Pumping:</b>		21.0			
<b>Recommended Pump Depth:</b>					
<b>Pumping Rate:</b>		20.0			
<b>Flowing Rate:</b>					
<b>Recommended Pump Rate:</b>					
<b>Levels UOM:</b>		ft			
<b>Rate UOM:</b>		GPM			
<b>Water State After Test Code:</b>		1			
<b>Water State After Test:</b>		CLEAR			
<b>Pumping Test Method:</b>		1			
<b>Pumping Duration HR:</b>		0			
<b>Pumping Duration MIN:</b>		20			
<b>Flowing:</b>		No			
<b><u>Water Details</u></b>					
<b>Water ID:</b>		933459102			

Map Key	Number of Records	Direction/ Distance (m)	Elev/Diff (m)	Site	DB
<b>Layer:</b> <b>Kind Code:</b> <b>Kind:</b> <b>Water Found Depth:</b> <b>Water Found Depth UOM:</b>		1 1 FRESH 79.0 ft			
<b>Links</b>					
<b>Bore Hole ID:</b> <b>Depth M:</b> <b>Year Completed:</b> <b>Well Completed Dt:</b> <b>Audit No:</b>		10027470 24.0792 1950 1950/06/17		<b>Tag No:</b> <b>Contractor:</b> <b>Path:</b> <b>Latitude:</b> <b>Longitude:</b>	4216 150\1505427.pdf 45.3540042126558 -75.7381648940341
<a href="#">32</a>	1 of 3	SE/134.4	96.9 / -1.00	1550 Merivale Rd Nepean ON K2G 3J8	EHS
<b>Order No:</b> <b>Status:</b> <b>Report Type:</b> <b>Report Date:</b> <b>Date Received:</b> <b>Previous Site Name:</b> <b>Lot/Building Size:</b> <b>Additional Info Ordered:</b>		21100700322 C Standard Report 13-OCT-21 07-OCT-21  Fire Insur. Maps and/or Site Plans; Aerial Photos		<b>Nearest Intersection:</b> <b>Municipality:</b> <b>Client Prov/State:</b> <b>Search Radius (km):</b> <b>X:</b> <b>Y:</b>	Nepean ON .25 -75.7358031 45.353829
<a href="#">32</a>	2 of 3	SE/134.4	96.9 / -1.00	1550 Merivale Rd Nepean ON K2G 3J8	EHS
<b>Order No:</b> <b>Status:</b> <b>Report Type:</b> <b>Report Date:</b> <b>Date Received:</b> <b>Previous Site Name:</b> <b>Lot/Building Size:</b> <b>Additional Info Ordered:</b>		21100700322 C Standard Report 13-OCT-21 07-OCT-21  Fire Insur. Maps and/or Site Plans; Aerial Photos		<b>Nearest Intersection:</b> <b>Municipality:</b> <b>Client Prov/State:</b> <b>Search Radius (km):</b> <b>X:</b> <b>Y:</b>	Nepean ON .25 -75.7358031 45.353829
<a href="#">32</a>	3 of 3	SE/134.4	96.9 / -1.00	1550 Merivale Rd Nepean ON K2G 3J8	EHS
<b>Order No:</b> <b>Status:</b> <b>Report Type:</b> <b>Report Date:</b> <b>Date Received:</b> <b>Previous Site Name:</b> <b>Lot/Building Size:</b> <b>Additional Info Ordered:</b>		21100700322 C Standard Report 13-OCT-21 07-OCT-21  Fire Insur. Maps and/or Site Plans; Aerial Photos		<b>Nearest Intersection:</b> <b>Municipality:</b> <b>Client Prov/State:</b> <b>Search Radius (km):</b> <b>X:</b> <b>Y:</b>	Nepean ON .25 -75.7358031 45.353829
<a href="#">33</a>	1 of 1	NE/137.2	97.9 / 0.00	COUNTY RD 14 INGLESIDE ON	WWIS
<b>Well ID:</b> <b>Construction Date:</b> <b>Use 1st:</b> <b>Use 2nd:</b> <b>Final Well Status:</b> <b>Water Type:</b>		7227736 Other  0		<b>Flowing (Y/N):</b> <b>Flow Rate:</b> <b>Data Entry Status:</b> <b>Data Src:</b> <b>Date Received:</b> <b>Selected Flag:</b>	   22-Sep-2014 00:00:00 TRUE

Map Key	Number of Records	Direction/ Distance (m)	Elev/Diff (m)	Site	DB
<b>Casing Material:</b>				<b>Abandonment Rec:</b>	
<b>Audit No:</b>	Z193881			<b>Contractor:</b>	7241
<b>Tag:</b>	A122961			<b>Form Version:</b>	7
<b>Constructn Method:</b>				<b>Owner:</b>	
<b>Elevation (m):</b>				<b>County:</b>	OTTAWA-CARLETON
<b>Elevatn Reliabilty:</b>				<b>Lot:</b>	
<b>Depth to Bedrock:</b>				<b>Concession:</b>	
<b>Well Depth:</b>				<b>Concession Name:</b>	
<b>Overburden/Bedrock:</b>				<b>Easting NAD83:</b>	
<b>Pump Rate:</b>				<b>Northing NAD83:</b>	
<b>Static Water Level:</b>				<b>Zone:</b>	
<b>Clear/Cloudy:</b>				<b>UTM Reliability:</b>	
<b>Municipality:</b>		NEPEAN TOWNSHIP			
<b>Site Info:</b>					
<b><u>Bore Hole Information</u></b>					
<b>Bore Hole ID:</b>	1005130206			<b>Elevation:</b>	
<b>DP2BR:</b>				<b>Elevrc:</b>	
<b>Spatial Status:</b>				<b>Zone:</b>	18
<b>Code OB:</b>				<b>East83:</b>	442377.00
<b>Code OB Desc:</b>				<b>North83:</b>	5022727.00
<b>Open Hole:</b>				<b>Org CS:</b>	UTM83
<b>Cluster Kind:</b>				<b>UTMRC:</b>	9
<b>Date Completed:</b>	06-Aug-2014 00:00:00			<b>UTMRC Desc:</b>	unknown UTM
<b>Remarks:</b>				<b>Location Method:</b>	wwr
<b>Loc Method Desc:</b>		on Water Well Record			
<b>Elevrc Desc:</b>					
<b>Location Source Date:</b>					
<b>Improvement Location Source:</b>					
<b>Improvement Location Method:</b>					
<b>Source Revision Comment:</b>					
<b>Supplier Comment:</b>					
<b><u>Overburden and Bedrock</u></b>					
<b><u>Materials Interval</u></b>					
<b>Formation ID:</b>	1005379283				
<b>Layer:</b>	1				
<b>Color:</b>	6				
<b>General Color:</b>	BROWN				
<b>Mat1:</b>	02				
<b>Most Common Material:</b>	TOPSOIL				
<b>Mat2:</b>					
<b>Mat2 Desc:</b>					
<b>Mat3:</b>					
<b>Mat3 Desc:</b>					
<b>Formation Top Depth:</b>	0.0				
<b>Formation End Depth:</b>					
<b>Formation End Depth UOM:</b>	m				
<b><u>Annular Space/Abandonment</u></b>					
<b><u>Sealing Record</u></b>					
<b>Plug ID:</b>	1005379291				
<b>Layer:</b>	2				
<b>Plug From:</b>	0.3100000023841858				
<b>Plug To:</b>	5.179999828338623				
<b>Plug Depth UOM:</b>	m				
<b><u>Annular Space/Abandonment</u></b>					
<b><u>Sealing Record</u></b>					

<b>Map Key</b>	<b>Number of Records</b>	<b>Direction/ Distance (m)</b>	<b>Elev/Diff (m)</b>	<b>Site</b>	<b>DB</b>
<b>Plug ID:</b>		1005379290			
<b>Layer:</b>		1			
<b>Plug From:</b>		0.0			
<b>Plug To:</b>		0.3100000023841858			
<b>Plug Depth UOM:</b>		m			
<b><u>Method of Construction &amp; Well Use</u></b>					
<b>Method Construction ID:</b>		1005379289			
<b>Method Construction Code:</b>		B			
<b>Method Construction:</b>		Other Method			
<b>Other Method Construction:</b>					
<b><u>Pipe Information</u></b>					
<b>Pipe ID:</b>		1005379282			
<b>Casing No:</b>		0			
<b>Comment:</b>					
<b>Alt Name:</b>					
<b><u>Construction Record - Casing</u></b>					
<b>Casing ID:</b>		1005379286			
<b>Layer:</b>		1			
<b>Material:</b>		5			
<b>Open Hole or Material:</b>		PLASTIC			
<b>Depth From:</b>		0.0			
<b>Depth To:</b>		2.130000114440918			
<b>Casing Diameter:</b>		5.199999809265137			
<b>Casing Diameter UOM:</b>		cm			
<b>Casing Depth UOM:</b>		m			
<b><u>Construction Record - Screen</u></b>					
<b>Screen ID:</b>		1005379287			
<b>Layer:</b>		1			
<b>Slot:</b>		10			
<b>Screen Top Depth:</b>		2.130000114440918			
<b>Screen End Depth:</b>		5.179999828338623			
<b>Screen Material:</b>		5			
<b>Screen Depth UOM:</b>		m			
<b>Screen Diameter UOM:</b>		cm			
<b>Screen Diameter:</b>		6.03000020980835			
<b><u>Water Details</u></b>					
<b>Water ID:</b>		1005379285			
<b>Layer:</b>					
<b>Kind Code:</b>					
<b>Kind:</b>					
<b>Water Found Depth:</b>					
<b>Water Found Depth UOM:</b>		m			
<b><u>Hole Diameter</u></b>					
<b>Hole ID:</b>		1005379284			
<b>Diameter:</b>					
<b>Depth From:</b>					
<b>Depth To:</b>					



Map Key	Number of Records	Direction/ Distance (m)	Elev/Diff (m)	Site	DB
Hole Depth UOM:		m			
Hole Diameter UOM:		cm			

<a href="#">34</a>	1 of 1	WNW/140.9	97.9 / 0.00	lot 34 con 1 ON	WWIS
<b>Well ID:</b>	1505502			<b>Flowing (Y/N):</b>	
<b>Construction Date:</b>				<b>Flow Rate:</b>	
<b>Use 1st:</b>	Domestic			<b>Data Entry Status:</b>	
<b>Use 2nd:</b>	0			<b>Data Src:</b>	1
<b>Final Well Status:</b>	Water Supply			<b>Date Received:</b>	15-Oct-1951 00:00:00
<b>Water Type:</b>				<b>Selected Flag:</b>	TRUE
<b>Casing Material:</b>				<b>Abandonment Rec:</b>	
<b>Audit No:</b>				<b>Contractor:</b>	5448
<b>Tag:</b>				<b>Form Version:</b>	1
<b>Constructn Method:</b>				<b>Owner:</b>	
<b>Elevation (m):</b>				<b>County:</b>	OTTAWA-CARLETON
<b>Elevatn Reliability:</b>				<b>Lot:</b>	034
<b>Depth to Bedrock:</b>				<b>Concession:</b>	01
<b>Well Depth:</b>				<b>Concession Name:</b>	RF
<b>Overburden/Bedrock:</b>				<b>Easting NAD83:</b>	
<b>Pump Rate:</b>				<b>Northing NAD83:</b>	
<b>Static Water Level:</b>				<b>Zone:</b>	
<b>Clear/Cloudy:</b>				<b>UTM Reliability:</b>	
<b>Municipality:</b>	NEPEAN TOWNSHIP				
<b>Site Info:</b>					

**PDF URL (Map):** [https://d2khazk8e83rdv.cloudfront.net/moe\\_mapping/downloads/2Water/Wells\\_pdfs/150\1505502.pdf](https://d2khazk8e83rdv.cloudfront.net/moe_mapping/downloads/2Water/Wells_pdfs/150\1505502.pdf)

**Additional Detail(s) (Map)**

**Well Completed Date:** 1951/06/28  
**Year Completed:** 1951  
**Depth (m):** 24.0792  
**Latitude:** 45.3555334924297  
**Longitude:** -75.7383124481634  
**Path:** 150\1505502.pdf

**Bore Hole Information**

<b>Bore Hole ID:</b>	10027545	<b>Elevation:</b>	
<b>DP2BR:</b>		<b>Elevrc:</b>	
<b>Spatial Status:</b>		<b>Zone:</b>	18
<b>Code OB:</b>		<b>East83:</b>	442170.70
<b>Code OB Desc:</b>		<b>North83:</b>	5022712.00
<b>Open Hole:</b>		<b>Org CS:</b>	
<b>Cluster Kind:</b>		<b>UTMRC:</b>	9
<b>Date Completed:</b>	28-Jun-1951 00:00:00	<b>UTMRC Desc:</b>	unknown UTM
<b>Remarks:</b>		<b>Location Method:</b>	p9
<b>Loc Method Desc:</b>	Original Pre1985 UTM Rel Code 9: unknown UTM		
<b>Elevrc Desc:</b>			
<b>Location Source Date:</b>			
<b>Improvement Location Source:</b>			
<b>Improvement Location Method:</b>			
<b>Source Revision Comment:</b>			
<b>Supplier Comment:</b>			

**Overburden and Bedrock**

**Materials Interval**

**Formation ID:** 931002354  
**Layer:** 1

<b>Map Key</b>	<b>Number of Records</b>	<b>Direction/ Distance (m)</b>	<b>Elev/Diff (m)</b>	<b>Site</b>	<b>DB</b>
<b>Color:</b>					
<b>General Color:</b>					
<b>Mat1:</b>		11			
<b>Most Common Material:</b>		GRAVEL			
<b>Mat2:</b>		12			
<b>Mat2 Desc:</b>		STONES			
<b>Mat3:</b>					
<b>Mat3 Desc:</b>					
<b>Formation Top Depth:</b>		0.0			
<b>Formation End Depth:</b>		6.0			
<b>Formation End Depth UOM:</b>		ft			
<b><u>Overburden and Bedrock</u></b>					
<b><u>Materials Interval</u></b>					
<b>Formation ID:</b>		931002355			
<b>Layer:</b>		2			
<b>Color:</b>					
<b>General Color:</b>					
<b>Mat1:</b>		15			
<b>Most Common Material:</b>		LIMESTONE			
<b>Mat2:</b>					
<b>Mat2 Desc:</b>					
<b>Mat3:</b>					
<b>Mat3 Desc:</b>					
<b>Formation Top Depth:</b>		6.0			
<b>Formation End Depth:</b>		79.0			
<b>Formation End Depth UOM:</b>		ft			
<b><u>Method of Construction &amp; Well</u></b>					
<b><u>Use</u></b>					
<b>Method Construction ID:</b>		961505502			
<b>Method Construction Code:</b>		1			
<b>Method Construction:</b>		Cable Tool			
<b>Other Method Construction:</b>					
<b><u>Pipe Information</u></b>					
<b>Pipe ID:</b>		10576115			
<b>Casing No:</b>		1			
<b>Comment:</b>					
<b>Alt Name:</b>					
<b><u>Construction Record - Casing</u></b>					
<b>Casing ID:</b>		930047846			
<b>Layer:</b>		2			
<b>Material:</b>		4			
<b>Open Hole or Material:</b>		OPEN HOLE			
<b>Depth From:</b>					
<b>Depth To:</b>		79.0			
<b>Casing Diameter:</b>		5.0			
<b>Casing Diameter UOM:</b>		inch			
<b>Casing Depth UOM:</b>		ft			
<b><u>Construction Record - Casing</u></b>					
<b>Casing ID:</b>		930047845			
<b>Layer:</b>		1			
<b>Material:</b>		1			
<b>Open Hole or Material:</b>		STEEL			

Map Key	Number of Records	Direction/ Distance (m)	Elev/Diff (m)	Site	DB
<b>Depth From:</b>					
<b>Depth To:</b>		12.0			
<b>Casing Diameter:</b>		5.0			
<b>Casing Diameter UOM:</b>		inch			
<b>Casing Depth UOM:</b>		ft			
<b>Results of Well Yield Testing</b>					
<b>Pumping Test Method Desc:</b>		PUMP			
<b>Pump Test ID:</b>		991505502			
<b>Pump Set At:</b>					
<b>Static Level:</b>		6.0			
<b>Final Level After Pumping:</b>		60.0			
<b>Recommended Pump Depth:</b>					
<b>Pumping Rate:</b>		3.0			
<b>Flowing Rate:</b>					
<b>Recommended Pump Rate:</b>					
<b>Levels UOM:</b>		ft			
<b>Rate UOM:</b>		GPM			
<b>Water State After Test Code:</b>		1			
<b>Water State After Test:</b>		CLEAR			
<b>Pumping Test Method:</b>		1			
<b>Pumping Duration HR:</b>		0			
<b>Pumping Duration MIN:</b>		30			
<b>Flowing:</b>		No			
<b>Water Details</b>					
<b>Water ID:</b>		933459232			
<b>Layer:</b>		1			
<b>Kind Code:</b>		1			
<b>Kind:</b>		FRESH			
<b>Water Found Depth:</b>		79.0			
<b>Water Found Depth UOM:</b>		ft			
<b>Links</b>					
<b>Bore Hole ID:</b>		10027545		<b>Tag No:</b>	
<b>Depth M:</b>		24.0792		<b>Contractor:</b> 5448	
<b>Year Completed:</b>		1951		<b>Path:</b> 150\1505502.pdf	
<b>Well Completed Dt:</b>		1951/06/28		<b>Latitude:</b> 45.3555334924297	
<b>Audit No:</b>				<b>Longitude:</b> -75.7383124481634	

<a href="#">35</a>	1 of 14	NE/144.7	97.9 / 0.00	BERNARD PELLETIER 1537 MERIVALE RD NEPEAN ON K2G 3J3	PRT
<b>Location ID:</b>		9623			
<b>Type:</b>		retail			
<b>Expiry Date:</b>		1995-01-31			
<b>Capacity (L):</b>		40000			
<b>Licence #:</b>		0076408194			

<a href="#">35</a>	2 of 14	NE/144.7	97.9 / 0.00	CITYVIEW SUNOCO 1537 MERIVALE RD NEPEAN ON K2G3J3	RST
<b>Headcode:</b>		1186800			
<b>Headcode Desc:</b>		Service Stations-Gasoline, Oil & Natural Gas			
<b>Phone:</b>		6132255803			
<b>List Name:</b>					

Map Key	Number of Records	Direction/ Distance (m)	Elev/Diff (m)	Site	DB
<i>Description:</i>					
<a href="#">35</a>	3 of 14	NE/144.7	97.9 / 0.00	SUNOCO INC 1537 MERIVALE RD NEPEAN ON K2G 3J3	RST
<b>Headcode:</b>		1186800			
<b>Headcode Desc:</b>		Service Stations-Gasoline, Oil & Natural Gas			
<b>Phone:</b>		6132255803			
<b>List Name:</b>					
<b>Description:</b>					
<a href="#">35</a>	4 of 14	NE/144.7	97.9 / 0.00	Kem Oil Limited 1537 Merivale Rd, Nepean Ottawa ON	SPL
<b>Ref No:</b>		0866-63WJ57		<b>Contaminant Qty:</b> 70 L	
<b>Site No:</b>				<b>Nature of Damage:</b>	
<b>Incident Dt:</b>		8/13/2004		<b>Discharger Report:</b>	
<b>Year:</b>				<b>Material Group:</b> Oil	
<b>Incident Cause:</b>		Other Discharges		<b>Health/Env Conseq:</b>	
<b>Incident Event:</b>				<b>Agency Involved:</b>	
<b>Environment Impact:</b>		Not Anticipated		<b>Site Lot:</b>	
<b>Nature of Impact:</b>		Other Impact(s)		<b>Site Conc:</b>	
<b>MOE Response:</b>				<b>Site Geo Ref Accu:</b>	
<b>Dt MOE Arvl on Scn:</b>				<b>Site Map Datum:</b>	
<b>MOE Reported Dt:</b>		8/16/2004		<b>Northing:</b>	
<b>Dt Document Closed:</b>				<b>Easting:</b>	
<b>Municipality No:</b>					
<b>System Facility Address:</b>					
<b>Client Type:</b>					
<b>Call Report Location Geodata:</b>					
<b>Contaminant Code:</b>		12			
<b>Contaminant Name:</b>		GASOLINE			
<b>Contaminant Limit 1:</b>					
<b>Contam Limit Freq 1:</b>					
<b>Contaminant UN No 1:</b>					
<b>Receiving Medium:</b>		Land			
<b>Receiving Environment:</b>					
<b>Incident Reason:</b>		Error- Operator error			
<b>Incident Summary:</b>		Kem Oil: 70L gasoline to ground			
<b>Site Region:</b>		Eastern			
<b>Site Municipality:</b>		Ottawa			
<b>Activity Preceding Spill:</b>					
<b>Property 2nd Watershed:</b>					
<b>Property Tertiary Watershed:</b>					
<b>Sector Type:</b>		Transport Truck			
<b>SAC Action Class:</b>					
<b>Source Type:</b>					
<b>Site County/District:</b>					
<b>Site Geo Ref Meth:</b>					
<b>Site District Office:</b>		Ottawa			
<b>Nearest Watercourse:</b>					
<b>Site Name:</b>		SUNOCO GAS STATION<UNOFFICIAL>			
<b>Site Address:</b>					
<a href="#">35</a>	5 of 14	NE/144.7	97.9 / 0.00	1537 Merivale Road Ottawa ON	EHS
<b>Order No:</b>		20090724002		<b>Nearest Intersection:</b>	

Map Key	Number of Records	Direction/ Distance (m)	Elev/Diff (m)	Site	DB
<b>Status:</b>		C		<b>Municipality:</b>	
<b>Report Type:</b>		Standard Report		<b>Client Prov/State:</b> ON	
<b>Report Date:</b>		8/4/2009		<b>Search Radius (km):</b> 0.25	
<b>Date Received:</b>		7/24/2009		<b>X:</b> -75.735965	
<b>Previous Site Name:</b>				<b>Y:</b> 45.355884	
<b>Lot/Building Size:</b>					
<b>Additional Info Ordered:</b>		Fire Insur. Maps and/or Sire Plans			

<a href="#">35</a>	6 of 14	NE/144.7	97.9 / 0.00	CITRINE DEVELOPMENTS INCORPORATED 1537 MERIVALE RD, OTTAWA, ON, K2G 3J3 ON K2G 3J3	RSC
<b>RSC ID:</b>		113588		<b>Cert Date:</b> 3-Apr-08	
<b>RA No:</b>				<b>Cert Prop Use No:</b> No CPU	
<b>RSC Type:</b>				<b>Intended Prop Use:</b> Commercial	
<b>Curr Property Use:</b>		Commercial		<b>Qual Person Name:</b> AHMED SHARAF	
<b>Ministry District:</b>		OTTAWA		<b>Stratified (Y/N):</b>	
<b>Filing Date:</b>		20-Jun-11		<b>Audit (Y/N):</b>	
<b>Date Ack:</b>				<b>Entire Leg Prop. (Y/N):</b> Yes	
<b>Date Returned:</b>				<b>Accuracy Estimate:</b> 6 to 10 meters	
<b>Restoration Type:</b>				<b>Telephone:</b> 613-7995683	
<b>Soil Type:</b>				<b>Fax:</b>	
<b>Criteria:</b>				<b>Email:</b> a_sharaf@hotmail.com	
<b>CPU Issued Sect 1686:</b>		No			
<b>Asmt Roll No:</b>					
<b>Prop ID No (PIN):</b>		04685-0007 LT			
<b>Property Municipal Address:</b>		1537 MERIVALE RD, OTTAWA, ON, K2G 3J3			
<b>Mailing Address:</b>		46A WHELAN DR, OTTAWA, ON, K2J 3K7			
<b>Latitude &amp; Longitude:</b>		45.35583330N 75.73611110W			
<b>UTM Coordinates:</b>		NAD83 18-442343-5022744 (converted from Latitude & Longitude)			
<b>Consultant:</b>					
<b>Legal Desc:</b>		PT BLK A, PL 313132, PART 2, 5R3435; NEPEAN			
<b>Measurement Method:</b>		Digitized from a satellite image			
<b>Applicable Standards:</b>		Full Depth Site Conditions Standard, with Nonpotable Ground Water, Coarse Textured Soil, for Industrial/Commercial/Community property use			
<b>RSC PDF:</b>					

<a href="#">35</a>	7 of 14	NE/144.7	97.9 / 0.00	1189526 ONTARIO INC 1537 MERIVALE RD NEPEAN ON K2G 3J3	DTNK
--------------------	---------	----------	-------------	--	------

**Delisted Expired Fuel Safety Facilities**

<b>Instance No:</b>		9750264		<b>Expired Date:</b> 5/28/2000	
<b>Status:</b>		EXPIRED		<b>Max Hazard Rank:</b>	
<b>Instance ID:</b>				<b>Facility Location:</b>	
<b>Instance Type:</b>		FS Facility		<b>Facility Type:</b>	
<b>Instance Creation Dt:</b>				<b>Fuel Type 2:</b>	
<b>Instance Install Dt:</b>				<b>Fuel Type 3:</b>	
<b>Item Description:</b>				<b>Panam Related:</b>	
<b>Manufacturer:</b>				<b>Panam Venue Nm:</b>	
<b>Model:</b>				<b>External Identifier:</b>	
<b>Serial No:</b>				<b>Item:</b>	
<b>ULC Standard:</b>				<b>Piping Steel:</b>	
<b>Quantity:</b>				<b>Piping Galvanized:</b>	
<b>Unit of Measure:</b>				<b>Tank Single Wall St:</b>	
<b>Overfill Prot Type:</b>				<b>Piping Underground:</b>	
<b>Creation Date:</b>				<b>Tank Underground:</b>	
<b>Next Periodic Str DT:</b>				<b>Source:</b>	

Map Key	Number of Records	Direction/ Distance (m)	Elev/Diff (m)	Site	DB
<b>TSSA Base Sched Cycle 2:</b> <b>TSSAMax Hazard Rank 1:</b> <b>TSSA Risk Based Periodic Yn:</b> <b>TSSA Volume of Directives:</b> <b>TSSA Periodic Exempt:</b> <b>TSSA Statutory Interval:</b> <b>TSSA Recd Insp Interva:</b> <b>TSSA Recd Tolerance:</b> <b>TSSA Program Area:</b> <b>TSSA Program Area 2:</b> <b>Description:</b> <b>Original Source:</b> EXP <b>Record Date:</b> Up to May 2013					

<a href="#">35</a>	8 of 14	NE/144.7	97.9 / 0.00	1189526 ONTARIO INC 1537 MERIVALE RD NEPEAN ON	DTNK
--------------------	---------	----------	-------------	--	------

Delisted Expired Fuel Safety Facilities

<b>Instance No:</b> 11243810 <b>Status:</b> EXPIRED <b>Instance ID:</b> 75184 <b>Instance Type:</b> FS Piping <b>Instance Creation Dt:</b> <b>Instance Install Dt:</b> <b>Item Description:</b> <b>Manufacturer:</b> <b>Model:</b> <b>Serial No:</b> <b>ULC Standard:</b> <b>Quantity:</b> <b>Unit of Measure:</b> <b>Overfill Prot Type:</b> <b>Creation Date:</b> <b>Next Periodic Str DT:</b> <b>TSSA Base Sched Cycle 2:</b> <b>TSSAMax Hazard Rank 1:</b> <b>TSSA Risk Based Periodic Yn:</b> <b>TSSA Volume of Directives:</b> <b>TSSA Periodic Exempt:</b> <b>TSSA Statutory Interval:</b> <b>TSSA Recd Insp Interva:</b> <b>TSSA Recd Tolerance:</b> <b>TSSA Program Area:</b> <b>TSSA Program Area 2:</b> <b>Description:</b> FS Piping <b>Original Source:</b> EXP <b>Record Date:</b> Up to Mar 2012	<b>Expired Date:</b> <b>Max Hazard Rank:</b> <b>Facility Location:</b> <b>Facility Type:</b> <b>Fuel Type 2:</b> <b>Fuel Type 3:</b> <b>Panam Related:</b> <b>Panam Venue Nm:</b> <b>External Identifier:</b> <b>Item:</b> <b>Piping Steel:</b> <b>Piping Galvanized:</b> <b>Tank Single Wall St:</b> <b>Piping Underground:</b> <b>Tank Underground:</b> <b>Source:</b>
---	---

<a href="#">35</a>	9 of 14	NE/144.7	97.9 / 0.00	1189526 ONTARIO INC 1537 MERIVALE RD NEPEAN K2G 3J3 ON CA ON	DTNK
--------------------	---------	----------	-------------	--	------

Delisted Expired Fuel Safety Facilities

<b>Instance No:</b> 11162399 <b>Status:</b> EXPIRED <b>Instance ID:</b>	<b>Expired Date:</b> <b>Max Hazard Rank:</b> NULL <b>Facility Location:</b> 1537 MERIVALE RD NEPEAN K2G 3J3 ON
---	--

Map Key	Number of Records	Direction/ Distance (m)	Elev/Diff (m)	Site	DB	
				<b>Instance Type:</b> <b>Instance Creation Dt:</b> 9/13/1993 <b>Instance Install Dt:</b> 9/13/1993 <b>Item Description:</b> FS Liquid Fuel Tank <b>Manufacturer:</b> NULL <b>Model:</b> NULL <b>Serial No:</b> NULL <b>ULC Standard:</b> NULL <b>Quantity:</b> 1 <b>Unit of Measure:</b> EA <b>Overfill Prot Type:</b> NULL <b>Creation Date:</b> 7/5/2009 1:24:04 AM <b>Next Periodic Str DT:</b> NULL <b>TSSA Base Sched Cycle 2:</b> NULL <b>TSSA Max Hazard Rank 1:</b> NULL <b>TSSA Risk Based Periodic Yn:</b> NULL <b>TSSA Volume of Directives:</b> NULL <b>TSSA Periodic Exempt:</b> NULL <b>TSSA Statutory Interval:</b> NULL <b>TSSA Recd Insp Interva:</b> NULL <b>TSSA Recd Tolerance:</b> NULL <b>TSSA Program Area:</b> NULL <b>TSSA Program Area 2:</b> NULL <b>Description:</b> NULL <b>Original Source:</b> EXP <b>Record Date:</b> 31-JUL-2020	<b>Facility Type:</b> CA <b>Fuel Type 2:</b> FS LIQUID FUEL TANK <b>Fuel Type 3:</b> NULL <b>Panam Related:</b> NULL <b>Panam Venue Nm:</b> NULL <b>External Identifier:</b> NULL <b>Item:</b> NULL <b>Piping Steel:</b> NULL <b>Piping Galvanized:</b> NULL <b>Tank Single Wall St:</b> NULL <b>Piping Underground:</b> NULL <b>Tank Underground:</b> NULL <b>Source:</b> FS Liquid Fuel Tank	

[35](#) 10 of 14 NE/144.7 97.9 / 0.00 1189526 ONTARIO INC 1537 MERIVALE RD NEPEAN K2G 3J3 ON CA ON DTNK

Delisted Expired Fuel Safety Facilities

<b>Instance No:</b> 11162408 <b>Status:</b> EXPIRED <b>Instance ID:</b>	<b>Expired Date:</b> <b>Max Hazard Rank:</b> NULL <b>Facility Location:</b> 1537 MERIVALE RD NEPEAN K2G 3J3 ON CA
<b>Instance Type:</b> <b>Instance Creation Dt:</b> 9/13/1993 <b>Instance Install Dt:</b> 9/13/1993 <b>Item Description:</b> FS Liquid Fuel Tank <b>Manufacturer:</b> NULL <b>Model:</b> NULL <b>Serial No:</b> NULL <b>ULC Standard:</b> NULL <b>Quantity:</b> 1 <b>Unit of Measure:</b> EA <b>Overfill Prot Type:</b> NULL <b>Creation Date:</b> 7/5/2009 1:24:06 AM <b>Next Periodic Str DT:</b> NULL <b>TSSA Base Sched Cycle 2:</b> NULL <b>TSSA Max Hazard Rank 1:</b> NULL <b>TSSA Risk Based Periodic Yn:</b> NULL <b>TSSA Volume of Directives:</b> NULL <b>TSSA Periodic Exempt:</b> NULL <b>TSSA Statutory Interval:</b> NULL <b>TSSA Recd Insp Interva:</b> NULL <b>TSSA Recd Tolerance:</b> NULL <b>TSSA Program Area:</b> NULL <b>TSSA Program Area 2:</b> NULL <b>Description:</b> NULL	<b>Facility Type:</b> FS LIQUID FUEL TANK <b>Fuel Type 2:</b> NULL <b>Fuel Type 3:</b> NULL <b>Panam Related:</b> NULL <b>Panam Venue Nm:</b> NULL <b>External Identifier:</b> NULL <b>Item:</b> NULL <b>Piping Steel:</b> NULL <b>Piping Galvanized:</b> NULL <b>Tank Single Wall St:</b> NULL <b>Piping Underground:</b> NULL <b>Tank Underground:</b> NULL <b>Source:</b> FS Liquid Fuel Tank

Map Key	Number of Records	Direction/ Distance (m)	Elev/Diff (m)	Site	DB
<b>Original Source:</b>		EXP			
<b>Record Date:</b>		31-JUL-2020			

[35](#)    11 of 14    **NE/144.7**    97.9 / 0.00    1189526 ONTARIO INC  
1537 MERIVALE RD NEPEAN K2G 3J3 ON CA ON    **DTNK**

Delisted Expired Fuel Safety Facilities

<b>Instance No:</b>	11162418	<b>Expired Date:</b>	
<b>Status:</b>	EXPIRED	<b>Max Hazard Rank:</b>	NULL
<b>Instance ID:</b>		<b>Facility Location:</b>	1537 MERIVALE RD NEPEAN K2G 3J3 ON CA
<b>Instance Type:</b>		<b>Facility Type:</b>	FS LIQUID FUEL TANK
<b>Instance Creation Dt:</b>	9/13/1993	<b>Fuel Type 2:</b>	NULL
<b>Instance Install Dt:</b>	9/13/1993	<b>Fuel Type 3:</b>	NULL
<b>Item Description:</b>	FS Liquid Fuel Tank	<b>Panam Related:</b>	NULL
<b>Manufacturer:</b>	NULL	<b>Panam Venue Nm:</b>	NULL
<b>Model:</b>	NULL	<b>External Identifier:</b>	NULL
<b>Serial No:</b>	NULL	<b>Item:</b>	
<b>ULC Standard:</b>	NULL	<b>Piping Steel:</b>	
<b>Quantity:</b>	1	<b>Piping Galvanized:</b>	
<b>Unit of Measure:</b>	EA	<b>Tank Single Wall St:</b>	
<b>Overfill Prot Type:</b>	NULL	<b>Piping Underground:</b>	
<b>Creation Date:</b>	7/5/2009 1:24:10 AM	<b>Tank Underground:</b>	
<b>Next Periodic Str DT:</b>	NULL	<b>Source:</b>	FS Liquid Fuel Tank
<b>TSSA Base Sched Cycle 2:</b>	NULL		
<b>TSSA Max Hazard Rank 1:</b>	NULL		
<b>TSSA Risk Based Periodic Yn:</b>	NULL		
<b>TSSA Volume of Directives:</b>	NULL		
<b>TSSA Periodic Exempt:</b>	NULL		
<b>TSSA Statutory Interval:</b>	NULL		
<b>TSSA Recd Insp Interva:</b>	NULL		
<b>TSSA Recd Tolerance:</b>	NULL		
<b>TSSA Program Area:</b>	NULL		
<b>TSSA Program Area 2:</b>	NULL		
<b>Description:</b>	NULL		
<b>Original Source:</b>	EXP		
<b>Record Date:</b>	31-JUL-2020		

[35](#)    12 of 14    **NE/144.7**    97.9 / 0.00    1189526 ONTARIO INC  
1537 MERIVALE RD NEPEAN K2G 3J3 ON CA ON    **FST**

<b>Instance No:</b>	11162418	<b>Manufacturer:</b>	
<b>Status:</b>		<b>Serial No:</b>	
<b>Cont Name:</b>		<b>Ulc Standard:</b>	
<b>Instance Type:</b>		<b>Quantity:</b>	
<b>Item:</b>		<b>Unit of Measure:</b>	
<b>Item Description:</b>	FS Liquid Fuel Tank	<b>Fuel Type:</b>	Gasoline
<b>Tank Type:</b>	Liquid Fuel Single Wall UST	<b>Fuel Type2:</b>	NULL
<b>Install Date:</b>	9/13/1993	<b>Fuel Type3:</b>	NULL
<b>Install Year:</b>	1988	<b>Piping Steel:</b>	
<b>Years in Service:</b>		<b>Piping Galvanized:</b>	
<b>Model:</b>	NULL	<b>Tanks Single Wall St:</b>	
<b>Description:</b>		<b>Piping Underground:</b>	
<b>Capacity:</b>	36300	<b>No Underground:</b>	
<b>Tank Material:</b>	Fiberglass (FRP)	<b>Panam Related:</b>	
<b>Corrosion Protect:</b>	Fiberglass	<b>Panam Venue:</b>	
<b>Overfill Protect:</b>			
<b>Facility Type:</b>	FS Liquid Fuel Tank		



Map Key	Number of Records	Direction/ Distance (m)	Elev/Diff (m)	Site	DB
<b>Parent Facility Type:</b>					
<b>Facility Location:</b>					
<b>Device Installed Location:</b>		1537 MERIVALE RD NEPEAN K2G 3J3 ON CA			
<b>Liquid Fuel Tank Details</b>					
<b>Overfill Protection:</b>					
<b>Owner Account Name:</b>		1189526 ONTARIO INC			
<b>Item:</b>		FS LIQUID FUEL TANK			

<a href="#">35</a>	13 of 14	NE/144.7	97.9 / 0.00	1189526 ONTARIO INC 1537 MERIVALE RD NEPEAN K2G 3J3 ON CA ON	FST
<b>Instance No:</b>		11162399		<b>Manufacturer:</b>	
<b>Status:</b>				<b>Serial No:</b>	
<b>Cont Name:</b>				<b>Ulc Standard:</b>	
<b>Instance Type:</b>				<b>Quantity:</b>	
<b>Item:</b>				<b>Unit of Measure:</b>	
<b>Item Description:</b>		FS Liquid Fuel Tank		<b>Fuel Type:</b> Gasoline	
<b>Tank Type:</b>		Liquid Fuel Single Wall UST		<b>Fuel Type2:</b> NULL	
<b>Install Date:</b>		9/13/1993		<b>Fuel Type3:</b> NULL	
<b>Install Year:</b>		1988		<b>Piping Steel:</b>	
<b>Years in Service:</b>				<b>Piping Galvanized:</b>	
<b>Model:</b>		NULL		<b>Tanks Single Wall St:</b>	
<b>Description:</b>				<b>Piping Underground:</b>	
<b>Capacity:</b>		36300		<b>No Underground:</b>	
<b>Tank Material:</b>		Fiberglass (FRP)		<b>Panam Related:</b>	
<b>Corrosion Protect:</b>		Fiberglass		<b>Panam Venue:</b>	
<b>Overfill Protect:</b>					
<b>Facility Type:</b>		FS Liquid Fuel Tank			
<b>Parent Facility Type:</b>					
<b>Facility Location:</b>					
<b>Device Installed Location:</b>		1537 MERIVALE RD NEPEAN K2G 3J3 ON CA			

<b>Liquid Fuel Tank Details</b>					
<b>Overfill Protection:</b>					
<b>Owner Account Name:</b>		1189526 ONTARIO INC			
<b>Item:</b>		FS LIQUID FUEL TANK			

<a href="#">35</a>	14 of 14	NE/144.7	97.9 / 0.00	1189526 ONTARIO INC 1537 MERIVALE RD NEPEAN K2G 3J3 ON CA ON	FST
<b>Instance No:</b>		11162408		<b>Manufacturer:</b>	
<b>Status:</b>				<b>Serial No:</b>	
<b>Cont Name:</b>				<b>Ulc Standard:</b>	
<b>Instance Type:</b>				<b>Quantity:</b>	
<b>Item:</b>				<b>Unit of Measure:</b>	
<b>Item Description:</b>		FS Liquid Fuel Tank		<b>Fuel Type:</b> Gasoline	
<b>Tank Type:</b>		Liquid Fuel Single Wall UST		<b>Fuel Type2:</b> NULL	
<b>Install Date:</b>		9/13/1993		<b>Fuel Type3:</b> NULL	
<b>Install Year:</b>		1988		<b>Piping Steel:</b>	
<b>Years in Service:</b>				<b>Piping Galvanized:</b>	
<b>Model:</b>		NULL		<b>Tanks Single Wall St:</b>	
<b>Description:</b>				<b>Piping Underground:</b>	
<b>Capacity:</b>		36300		<b>No Underground:</b>	
<b>Tank Material:</b>		Fiberglass (FRP)		<b>Panam Related:</b>	
<b>Corrosion Protect:</b>		Fiberglass		<b>Panam Venue:</b>	
<b>Overfill Protect:</b>					
<b>Facility Type:</b>		FS Liquid Fuel Tank			
<b>Parent Facility Type:</b>					

Map Key	Number of Records	Direction/ Distance (m)	Elev/Diff (m)	Site	DB
---------	-------------------	----------------------------	------------------	------	----

**Facility Location:**  
**Device Installed Location:** 1537 MERIVALE RD NEPEAN K2G 3J3 ON CA

**Liquid Fuel Tank Details**

**Overfill Protection:**  
**Owner Account Name:** 1189526 ONTARIO INC  
**Item:** FS LIQUID FUEL TANK

<a href="#">36</a>	1 of 1	E/146.1	96.9 / -1.00	1541 MERIVALE RD. OTTAWA ON	WWIS
--------------------	--------	---------	--------------	--------------------------------	------

<b>Well ID:</b> 7226984	<b>Flowing (Y/N):</b>
<b>Construction Date:</b>	<b>Flow Rate:</b>
<b>Use 1st:</b> Monitoring and Test Hole	<b>Data Entry Status:</b>
<b>Use 2nd:</b> 0	<b>Data Src:</b>
<b>Final Well Status:</b> Test Hole	<b>Date Received:</b> 08-Sep-2014 00:00:00
<b>Water Type:</b>	<b>Selected Flag:</b> TRUE
<b>Casing Material:</b>	<b>Abandonment Rec:</b>
<b>Audit No:</b> Z188213	<b>Contractor:</b> 7241
<b>Tag:</b> A164747	<b>Form Version:</b> 7
<b>Constructn Method:</b>	<b>Owner:</b>
<b>Elevation (m):</b>	<b>County:</b> OTTAWA-CARLETON
<b>Elevatn Reliabilty:</b>	<b>Lot:</b>
<b>Depth to Bedrock:</b>	<b>Concession:</b>
<b>Well Depth:</b>	<b>Concession Name:</b>
<b>Overburden/Bedrock:</b>	<b>Easting NAD83:</b>
<b>Pump Rate:</b>	<b>Northing NAD83:</b>
<b>Static Water Level:</b>	<b>Zone:</b>
<b>Clear/Cloudy:</b>	<b>UTM Reliability:</b>
<b>Municipality:</b> NEPEAN TOWNSHIP	
<b>Site Info:</b>	

**PDF URL (Map):** [https://d2khazk8e83rdv.cloudfront.net/moe\\_mapping/downloads/2Water/Wells\\_pdfs/722\7226984.pdf](https://d2khazk8e83rdv.cloudfront.net/moe_mapping/downloads/2Water/Wells_pdfs/722\7226984.pdf)

**Additional Detail(s) (Map)**

**Well Completed Date:** 2014/07/14  
**Year Completed:** 2014  
**Depth (m):** 4.27  
**Latitude:** 45.3548527120402  
**Longitude:** -75.7350058909043  
**Path:** 722\7226984.pdf

**Bore Hole Information**

<b>Bore Hole ID:</b> 1005119320	<b>Elevation:</b>
<b>DP2BR:</b>	<b>Elevrc:</b>
<b>Spatial Status:</b>	<b>Zone:</b> 18
<b>Code OB:</b>	<b>East83:</b> 442429.00
<b>Code OB Desc:</b>	<b>North83:</b> 5022634.00
<b>Open Hole:</b>	<b>Org CS:</b> UTM83
<b>Cluster Kind:</b>	<b>UTMRC:</b> 4
<b>Date Completed:</b> 14-Jul-2014 00:00:00	<b>UTMRC Desc:</b> margin of error : 30 m - 100 m
<b>Remarks:</b>	<b>Location Method:</b> wwr
<b>Loc Method Desc:</b> on Water Well Record	
<b>Elevrc Desc:</b>	
<b>Location Source Date:</b>	
<b>Improvement Location Source:</b>	
<b>Improvement Location Method:</b>	
<b>Source Revision Comment:</b>	
<b>Supplier Comment:</b>	

<b>Map Key</b>	<b>Number of Records</b>	<b>Direction/ Distance (m)</b>	<b>Elev/Diff (m)</b>	<b>Site</b>	<b>DB</b>
<b><u>Overburden and Bedrock Materials Interval</u></b>					
<b>Formation ID:</b>		1005329157			
<b>Layer:</b>		1			
<b>Color:</b>		6			
<b>General Color:</b>		BROWN			
<b>Mat1:</b>		28			
<b>Most Common Material:</b>		SAND			
<b>Mat2:</b>		11			
<b>Mat2 Desc:</b>		GRAVEL			
<b>Mat3:</b>		85			
<b>Mat3 Desc:</b>		SOFT			
<b>Formation Top Depth:</b>		0.0			
<b>Formation End Depth:</b>		3.0999999046325684			
<b>Formation End Depth UOM:</b>		m			
<b><u>Overburden and Bedrock Materials Interval</u></b>					
<b>Formation ID:</b>		1005329158			
<b>Layer:</b>		2			
<b>Color:</b>		6			
<b>General Color:</b>		BROWN			
<b>Mat1:</b>		11			
<b>Most Common Material:</b>		GRAVEL			
<b>Mat2:</b>		06			
<b>Mat2 Desc:</b>		SILT			
<b>Mat3:</b>		73			
<b>Mat3 Desc:</b>		HARD			
<b>Formation Top Depth:</b>		3.0999999046325684			
<b>Formation End Depth:</b>		4.269999980926514			
<b>Formation End Depth UOM:</b>		m			
<b><u>Annular Space/Abandonment Sealing Record</u></b>					
<b>Plug ID:</b>		1005329167			
<b>Layer:</b>		1			
<b>Plug From:</b>		0.0			
<b>Plug To:</b>		0.3100000023841858			
<b>Plug Depth UOM:</b>		m			
<b><u>Annular Space/Abandonment Sealing Record</u></b>					
<b>Plug ID:</b>		1005329168			
<b>Layer:</b>		2			
<b>Plug From:</b>		0.3100000023841858			
<b>Plug To:</b>		5.789999961853027			
<b>Plug Depth UOM:</b>		m			
<b><u>Annular Space/Abandonment Sealing Record</u></b>					
<b>Plug ID:</b>		1005329169			
<b>Layer:</b>		3			
<b>Plug From:</b>		5.789999961853027			
<b>Plug To:</b>		9.140000343322754			
<b>Plug Depth UOM:</b>		m			

<i>Map Key</i>	<i>Number of Records</i>	<i>Direction/ Distance (m)</i>	<i>Elev/Diff (m)</i>	<i>Site</i>	<i>DB</i>
<b><u>Method of Construction &amp; Well Use</u></b>					
<b>Method Construction ID:</b>		1005329166			
<b>Method Construction Code:</b>		5			
<b>Method Construction:</b>		Air Percussion			
<b>Other Method Construction:</b>					
<b><u>Pipe Information</u></b>					
<b>Pipe ID:</b>		1005329156			
<b>Casing No:</b>		0			
<b>Comment:</b>					
<b>Alt Name:</b>					
<b><u>Construction Record - Casing</u></b>					
<b>Casing ID:</b>		1005329162			
<b>Layer:</b>		1			
<b>Material:</b>		5			
<b>Open Hole or Material:</b>		PLASTIC			
<b>Depth From:</b>		0.0			
<b>Depth To:</b>		61.0			
<b>Casing Diameter:</b>		5.199999809265137			
<b>Casing Diameter UOM:</b>		cm			
<b>Casing Depth UOM:</b>		m			
<b><u>Construction Record - Screen</u></b>					
<b>Screen ID:</b>		1005329163			
<b>Layer:</b>		1			
<b>Slot:</b>		10			
<b>Screen Top Depth:</b>		6.099999904632568			
<b>Screen End Depth:</b>		9.140000343322754			
<b>Screen Material:</b>		5			
<b>Screen Depth UOM:</b>		m			
<b>Screen Diameter UOM:</b>		cm			
<b>Screen Diameter:</b>		6.03000020980835			
<b><u>Water Details</u></b>					
<b>Water ID:</b>		1005329161			
<b>Layer:</b>					
<b>Kind Code:</b>					
<b>Kind:</b>					
<b>Water Found Depth:</b>					
<b>Water Found Depth UOM:</b>		m			
<b><u>Hole Diameter</u></b>					
<b>Hole ID:</b>		1005329160			
<b>Diameter:</b>		8.0			
<b>Depth From:</b>		4.570000171661377			
<b>Depth To:</b>		9.140000343322754			
<b>Hole Depth UOM:</b>		m			
<b>Hole Diameter UOM:</b>		cm			
<b><u>Hole Diameter</u></b>					
<b>Hole ID:</b>		1005329159			

Map Key	Number of Records	Direction/ Distance (m)	Elev/Diff (m)	Site	DB
<b>Diameter:</b>		11.430000305175781			
<b>Depth From:</b>		0.0			
<b>Depth To:</b>		4.570000171661377			
<b>Hole Depth UOM:</b>		m			
<b>Hole Diameter UOM:</b>		cm			

**Links**

<b>Bore Hole ID:</b>	1005119320	<b>Tag No:</b>	A164747
<b>Depth M:</b>	4.27	<b>Contractor:</b>	7241
<b>Year Completed:</b>	2014	<b>Path:</b>	722\7226984.pdf
<b>Well Completed Dt:</b>	2014/07/14	<b>Latitude:</b>	45.3548527120402
<b>Audit No:</b>	Z188213	<b>Longitude:</b>	-75.7350058909043

[37](#)    1 of 1    **ENE/153.1**    **97.9 / 0.00**    **1541 Merivale Road Nepean ON K2G 5W1**    **EHS**

<b>Order No:</b>	20180524075	<b>Nearest Intersection:</b>	
<b>Status:</b>	C	<b>Municipality:</b>	Ottawa (former City of Nepean)
<b>Report Type:</b>	Standard Report	<b>Client Prov/State:</b>	ON
<b>Report Date:</b>	31-MAY-18	<b>Search Radius (km):</b>	.25
<b>Date Received:</b>	24-MAY-18	<b>X:</b>	-75.735339
<b>Previous Site Name:</b>		<b>Y:</b>	45.355636
<b>Lot/Building Size:</b>			
<b>Additional Info Ordered:</b>			

[38](#)    1 of 1    **NNE/157.4**    **97.9 / 0.00**    **lot 34 con A ON**    **WWIS**

<b>Well ID:</b>	1504427	<b>Flowing (Y/N):</b>	
<b>Construction Date:</b>		<b>Flow Rate:</b>	
<b>Use 1st:</b>	Commerical	<b>Data Entry Status:</b>	
<b>Use 2nd:</b>	0	<b>Data Src:</b>	1
<b>Final Well Status:</b>	Water Supply	<b>Date Received:</b>	10-Jun-1954 00:00:00
<b>Water Type:</b>		<b>Selected Flag:</b>	TRUE
<b>Casing Material:</b>		<b>Abandonment Rec:</b>	
<b>Audit No:</b>		<b>Contractor:</b>	1301
<b>Tag:</b>		<b>Form Version:</b>	1
<b>Constructn Method:</b>		<b>Owner:</b>	
<b>Elevation (m):</b>		<b>County:</b>	OTTAWA-CARLETON
<b>Elevatn Reliabilty:</b>		<b>Lot:</b>	034
<b>Depth to Bedrock:</b>		<b>Concession:</b>	A
<b>Well Depth:</b>		<b>Concession Name:</b>	RF
<b>Overburden/Bedrock:</b>		<b>Easting NAD83:</b>	
<b>Pump Rate:</b>		<b>Northing NAD83:</b>	
<b>Static Water Level:</b>		<b>Zone:</b>	
<b>Clear/Cloudy:</b>		<b>UTM Reliability:</b>	
<b>Municipality:</b>	NEPEAN TOWNSHIP		
<b>Site Info:</b>			

**PDF URL (Map):** [https://d2khazk8e83rdv.cloudfront.net/moe\\_mapping/downloads/2Water/Wells\\_pdfs/150\1504427.pdf](https://d2khazk8e83rdv.cloudfront.net/moe_mapping/downloads/2Water/Wells_pdfs/150\1504427.pdf)

**Additional Detail(s) (Map)**

<b>Well Completed Date:</b>	1954/06/07
<b>Year Completed:</b>	1954
<b>Depth (m):</b>	34.1376
<b>Latitude:</b>	45.356131718177
<b>Longitude:</b>	-75.7362774691015
<b>Path:</b>	150\1504427.pdf

<b>Map Key</b>	<b>Number of Records</b>	<b>Direction/ Distance (m)</b>	<b>Elev/Diff (m)</b>	<b>Site</b>	<b>DB</b>
<b><u>Bore Hole Information</u></b>					
<b>Bore Hole ID:</b>	10026470			<b>Elevation:</b>	
<b>DP2BR:</b>				<b>Elevrc:</b>	
<b>Spatial Status:</b>				<b>Zone:</b>	18
<b>Code OB:</b>				<b>East83:</b>	442330.70
<b>Code OB Desc:</b>				<b>North83:</b>	5022777.00
<b>Open Hole:</b>				<b>Org CS:</b>	
<b>Cluster Kind:</b>				<b>UTMRC:</b>	9
<b>Date Completed:</b>	07-Jun-1954 00:00:00			<b>UTMRC Desc:</b>	unknown UTM
<b>Remarks:</b>				<b>Location Method:</b>	p9
<b>Loc Method Desc:</b>		Original Pre1985 UTM Rel Code 9: unknown UTM			
<b>Elevrc Desc:</b>					
<b>Location Source Date:</b>					
<b>Improvement Location Source:</b>					
<b>Improvement Location Method:</b>					
<b>Source Revision Comment:</b>					
<b>Supplier Comment:</b>					
<b><u>Overburden and Bedrock</u></b>					
<b><u>Materials Interval</u></b>					
<b>Formation ID:</b>	930999457				
<b>Layer:</b>	1				
<b>Color:</b>					
<b>General Color:</b>					
<b>Mat1:</b>	05				
<b>Most Common Material:</b>	CLAY				
<b>Mat2:</b>					
<b>Mat2 Desc:</b>					
<b>Mat3:</b>					
<b>Mat3 Desc:</b>					
<b>Formation Top Depth:</b>	0.0				
<b>Formation End Depth:</b>	8.0				
<b>Formation End Depth UOM:</b>	ft				
<b><u>Overburden and Bedrock</u></b>					
<b><u>Materials Interval</u></b>					
<b>Formation ID:</b>	930999458				
<b>Layer:</b>	2				
<b>Color:</b>					
<b>General Color:</b>					
<b>Mat1:</b>	15				
<b>Most Common Material:</b>	LIMESTONE				
<b>Mat2:</b>					
<b>Mat2 Desc:</b>					
<b>Mat3:</b>					
<b>Mat3 Desc:</b>					
<b>Formation Top Depth:</b>	8.0				
<b>Formation End Depth:</b>	112.0				
<b>Formation End Depth UOM:</b>	ft				
<b><u>Method of Construction &amp; Well</u></b>					
<b><u>Use</u></b>					
<b>Method Construction ID:</b>	961504427				
<b>Method Construction Code:</b>	1				
<b>Method Construction:</b>	Cable Tool				
<b>Other Method Construction:</b>					
<b><u>Pipe Information</u></b>					

<b>Map Key</b>	<b>Number of Records</b>	<b>Direction/ Distance (m)</b>	<b>Elev/Diff (m)</b>	<b>Site</b>	<b>DB</b>
<b>Pipe ID:</b>		10575040			
<b>Casing No:</b>		1			
<b>Comment:</b>					
<b>Alt Name:</b>					
<b><u>Construction Record - Casing</u></b>					
<b>Casing ID:</b>		930045666			
<b>Layer:</b>		1			
<b>Material:</b>		1			
<b>Open Hole or Material:</b>		STEEL			
<b>Depth From:</b>					
<b>Depth To:</b>		11.0			
<b>Casing Diameter:</b>		6.0			
<b>Casing Diameter UOM:</b>		inch			
<b>Casing Depth UOM:</b>		ft			
<b><u>Construction Record - Casing</u></b>					
<b>Casing ID:</b>		930045667			
<b>Layer:</b>		2			
<b>Material:</b>		4			
<b>Open Hole or Material:</b>		OPEN HOLE			
<b>Depth From:</b>					
<b>Depth To:</b>		112.0			
<b>Casing Diameter:</b>		6.0			
<b>Casing Diameter UOM:</b>		inch			
<b>Casing Depth UOM:</b>		ft			
<b><u>Results of Well Yield Testing</u></b>					
<b>Pumping Test Method Desc:</b>		PUMP			
<b>Pump Test ID:</b>		991504427			
<b>Pump Set At:</b>					
<b>Static Level:</b>		6.0			
<b>Final Level After Pumping:</b>		8.0			
<b>Recommended Pump Depth:</b>					
<b>Pumping Rate:</b>		10.0			
<b>Flowing Rate:</b>					
<b>Recommended Pump Rate:</b>					
<b>Levels UOM:</b>		ft			
<b>Rate UOM:</b>		GPM			
<b>Water State After Test Code:</b>		1			
<b>Water State After Test:</b>		CLEAR			
<b>Pumping Test Method:</b>		1			
<b>Pumping Duration HR:</b>		1			
<b>Pumping Duration MIN:</b>		0			
<b>Flowing:</b>		No			
<b><u>Water Details</u></b>					
<b>Water ID:</b>		933457623			
<b>Layer:</b>		2			
<b>Kind Code:</b>		1			
<b>Kind:</b>		FRESH			
<b>Water Found Depth:</b>		112.0			
<b>Water Found Depth UOM:</b>		ft			
<b><u>Water Details</u></b>					
<b>Water ID:</b>		933457622			

Map Key	Number of Records	Direction/ Distance (m)	Elev/Diff (m)	Site	DB
Layer:			1		
Kind Code:			1		
Kind:			FRESH		
Water Found Depth:			60.0		
Water Found Depth UOM:			ft		
<b>Links</b>					
Bore Hole ID:	10026470			Tag No:	
Depth M:	34.1376			Contractor:	1301
Year Completed:	1954			Path:	150\1504427.pdf
Well Completed Dt:	1954/06/07			Latitude:	45.356131718177
Audit No:				Longitude:	-75.7362774691015

<a href="#">39</a>	1 of 1	NNW/158.9	97.9 / 0.00	1508 MERIVALE lot 34 con 1 Ottawa ON	WWIS
Well ID:	7318400			Flowing (Y/N):	
Construction Date:				Flow Rate:	
Use 1st:	Test Hole			Data Entry Status:	
Use 2nd:	Monitoring			Data Src:	
Final Well Status:	Test Hole			Date Received:	31-Aug-2018 00:00:00
Water Type:				Selected Flag:	TRUE
Casing Material:				Abandonment Rec:	
Audit No:	Z290630			Contractor:	7241
Tag:	A251699			Form Version:	7
Constructn Method:				Owner:	
Elevation (m):				County:	OTTAWA-CARLETON
Elevatn Reliabilty:				Lot:	034
Depth to Bedrock:				Concession:	01
Well Depth:				Concession Name:	RF
Overburden/Bedrock:				Easting NAD83:	
Pump Rate:				Northing NAD83:	
Static Water Level:				Zone:	
Clear/Cloudy:				UTM Reliability:	
Municipality:	NEPEAN TOWNSHIP				
Site Info:					

PDF URL (Map):

**Additional Detail(s) (Map)**

Well Completed Date:	2018/06/23
Year Completed:	2018
Depth (m):	15.81
Latitude:	45.3561142581542
Longitude:	-75.7375884380174
Path:	

**Bore Hole Information**

Bore Hole ID:	1007283736	Elevation:	
DP2BR:		Elevrc:	
Spatial Status:		Zone:	18
Code OB:		East83:	442228.00
Code OB Desc:		North83:	5022776.00
Open Hole:		Org CS:	UTM83
Cluster Kind:		UTMRC:	4
Date Completed:	23-Jun-2018 00:00:00	UTMRC Desc:	margin of error : 30 m - 100 m
Remarks:		Location Method:	wwr
Loc Method Desc:	on Water Well Record		
Elevrc Desc:			



<b>Map Key</b>	<b>Number of Records</b>	<b>Direction/ Distance (m)</b>	<b>Elev/Diff (m)</b>	<b>Site</b>	<b>DB</b>
<b>Location Source Date:</b>					
<b>Improvement Location Source:</b>					
<b>Improvement Location Method:</b>					
<b>Source Revision Comment:</b>					
<b>Supplier Comment:</b>					
<b><u>Overburden and Bedrock</u></b>					
<b><u>Materials Interval</u></b>					
<b>Formation ID:</b>		1007459102			
<b>Layer:</b>		1			
<b>Color:</b>		6			
<b>General Color:</b>		BROWN			
<b>Mat1:</b>		01			
<b>Most Common Material:</b>		FILL			
<b>Mat2:</b>		15			
<b>Mat2 Desc:</b>		LIMESTONE			
<b>Mat3:</b>					
<b>Mat3 Desc:</b>					
<b>Formation Top Depth:</b>		0.0			
<b>Formation End Depth:</b>		1.7999999523162842			
<b>Formation End Depth UOM:</b>		m			
<b><u>Overburden and Bedrock</u></b>					
<b><u>Materials Interval</u></b>					
<b>Formation ID:</b>		1007459103			
<b>Layer:</b>		2			
<b>Color:</b>		2			
<b>General Color:</b>		GREY			
<b>Mat1:</b>		15			
<b>Most Common Material:</b>		LIMESTONE			
<b>Mat2:</b>					
<b>Mat2 Desc:</b>					
<b>Mat3:</b>					
<b>Mat3 Desc:</b>					
<b>Formation Top Depth:</b>		1.7999999523162842			
<b>Formation End Depth:</b>		15.8100004196167			
<b>Formation End Depth UOM:</b>		m			
<b><u>Annular Space/Abandonment</u></b>					
<b><u>Sealing Record</u></b>					
<b>Plug ID:</b>		1007459113			
<b>Layer:</b>		2			
<b>Plug From:</b>		0.3100000023841858			
<b>Plug To:</b>		9.300000190734863			
<b>Plug Depth UOM:</b>		m			
<b><u>Annular Space/Abandonment</u></b>					
<b><u>Sealing Record</u></b>					
<b>Plug ID:</b>		1007459112			
<b>Layer:</b>		1			
<b>Plug From:</b>		0.0			
<b>Plug To:</b>		0.3100000023841858			
<b>Plug Depth UOM:</b>		m			
<b><u>Annular Space/Abandonment</u></b>					
<b><u>Sealing Record</u></b>					
<b>Plug ID:</b>		1007459114			

<i>Map Key</i>	<i>Number of Records</i>	<i>Direction/ Distance (m)</i>	<i>Elev/Diff (m)</i>	<i>Site</i>	<i>DB</i>
<i>Layer:</i>		3			
<i>Plug From:</i>		9.300000190734863			
<i>Plug To:</i>		15.8100004196167			
<i>Plug Depth UOM:</i>		m			
<b><u>Method of Construction &amp; Well Use</u></b>					
<i>Method Construction ID:</i>		1007459111			
<i>Method Construction Code:</i>		5			
<i>Method Construction:</i>		Air Percussion			
<i>Other Method Construction:</i>					
<b><u>Pipe Information</u></b>					
<i>Pipe ID:</i>		1007459101			
<i>Casing No:</i>		0			
<i>Comment:</i>					
<i>Alt Name:</i>					
<b><u>Construction Record - Casing</u></b>					
<i>Casing ID:</i>		1007459107			
<i>Layer:</i>		1			
<i>Material:</i>		5			
<i>Open Hole or Material:</i>		PLASTIC			
<i>Depth From:</i>		0.0			
<i>Depth To:</i>		9.609999656677246			
<i>Casing Diameter:</i>		5.199999809265137			
<i>Casing Diameter UOM:</i>		cm			
<i>Casing Depth UOM:</i>		m			
<b><u>Construction Record - Screen</u></b>					
<i>Screen ID:</i>		1007459108			
<i>Layer:</i>		1			
<i>Slot:</i>		10			
<i>Screen Top Depth:</i>		9.609999656677246			
<i>Screen End Depth:</i>		13.8100004196167			
<i>Screen Material:</i>		5			
<i>Screen Depth UOM:</i>		m			
<i>Screen Diameter UOM:</i>		cm			
<i>Screen Diameter:</i>		6.03000020980835			
<b><u>Water Details</u></b>					
<i>Water ID:</i>		1007459106			
<i>Layer:</i>					
<i>Kind Code:</i>					
<i>Kind:</i>					
<i>Water Found Depth:</i>					
<i>Water Found Depth UOM:</i>		m			
<b><u>Hole Diameter</u></b>					
<i>Hole ID:</i>		1007459105			
<i>Diameter:</i>		8.899999618530273			
<i>Depth From:</i>		1.8600000143051147			
<i>Depth To:</i>		15.8100004196167			
<i>Hole Depth UOM:</i>		m			
<i>Hole Diameter UOM:</i>		cm			

Map Key	Number of Records	Direction/ Distance (m)	Elev/Diff (m)	Site	DB
---------	-------------------	----------------------------	------------------	------	----

**Hole Diameter**

Hole ID: 1007459104  
Diameter: 12.699999809265137  
Depth From: 0.0  
Depth To: 1.8600000143051147  
Hole Depth UOM: m  
Hole Diameter UOM: cm

**Links**

Bore Hole ID:	1007283736	Tag No:	A251699
Depth M:	15.81	Contractor:	7241
Year Completed:	2018	Path:	731\7318400.pdf
Well Completed Dt:	2018/06/23	Latitude:	45.3561142581542
Audit No:	Z290630	Longitude:	-75.7375884380174

<a href="#">40</a>	1 of 12	ENE/160.7	97.9 / 0.00	PIZZA EXTRA LTD. 1541 MERIVALE ROAD NEPEAN CITY ON	CA
--------------------	---------	-----------	-------------	--	----

Certificate #: 8-4166-93-93  
Application Year: 2/21/1994  
Issue Date: 2/21/1994  
Approval Type: Industrial air  
Status: Approved in 1994  
Application Type:  
Client Name:  
Client Address:  
Client City:  
Client Postal Code:  
Project Description: RESTAURANT KITCHEN EXHAUST HOOD  
Contaminants: Odour/Fumes  
Emission Control: Panel Filter

<a href="#">40</a>	2 of 12	ENE/160.7	97.9 / 0.00	1541 Merivale Rd Ottawa ON K2G 5W1	EHS
--------------------	---------	-----------	-------------	---------------------------------------	-----

Order No:	20030709001	Nearest Intersection:	Capilano Dr.
Status:	C	Municipality:	
Report Type:	Basic Report	Client Prov/State:	ON
Report Date:	7/17/03	Search Radius (km):	0.30
Date Received:	7/9/03	X:	-75.735307
Previous Site Name:		Y:	45.355661
Lot/Building Size:			
Additional Info Ordered:			

<a href="#">40</a>	3 of 12	ENE/160.7	97.9 / 0.00	Trow Associates Inc. 1541 Merivale Road Ottawa ON K2G 3J6	GEN
--------------------	---------	-----------	-------------	---	-----

Generator No: ON5824723  
SIC Code: 541330  
SIC Description: Engineering Services  
Approval Years: 04  
PO Box No:  
Country:  
Status:  
Co Admin:

Map Key	Number of Records	Direction/ Distance (m)	Elev/Diff (m)	Site	DB
<b>Choice of Contact:</b> <b>Phone No Admin:</b> <b>Contaminated Facility:</b> <b>MHSW Facility:</b>					
<a href="#">40</a>	4 of 12	ENE/160.7	97.9 / 0.00	1541 Merivale Road n/a ON	EHS
<b>Order No:</b>	20060531017w			<b>Nearest Intersection:</b>	
<b>Status:</b>	C			<b>Municipality:</b>	
<b>Report Type:</b>	Online Mapless			<b>Client Prov/State:</b>	ON
<b>Report Date:</b>	5/31/2006			<b>Search Radius (km):</b>	0.25
<b>Date Received:</b>	5/31/2006			<b>X:</b>	
<b>Previous Site Name:</b>				<b>Y:</b>	
<b>Lot/Building Size:</b>					
<b>Additional Info Ordered:</b>					
<a href="#">40</a>	5 of 12	ENE/160.7	97.9 / 0.00	1541 Merivale Road Ottawa ON	EHS
<b>Order No:</b>	20120727003			<b>Nearest Intersection:</b>	
<b>Status:</b>	C			<b>Municipality:</b>	Ottawa
<b>Report Type:</b>	RSC Premium Package (Urban)			<b>Client Prov/State:</b>	ON
<b>Report Date:</b>	07-AUG-12			<b>Search Radius (km):</b>	.3
<b>Date Received:</b>	27-JUL-12			<b>X:</b>	-75.735287
<b>Previous Site Name:</b>				<b>Y:</b>	45.355158
<b>Lot/Building Size:</b>	1.74 Acres				
<b>Additional Info Ordered:</b>	Fire Insur. Maps and/or Site Plans; City Directory				
<a href="#">40</a>	6 of 12	ENE/160.7	97.9 / 0.00	1541 Merivale Road Ltd. 1541 Merivale Road OTTAWA ON	GEN
<b>Generator No:</b>	ON8421957				
<b>SIC Code:</b>	531310				
<b>SIC Description:</b>					
<b>Approval Years:</b>	2011				
<b>PO Box No:</b>					
<b>Country:</b>					
<b>Status:</b>					
<b>Co Admin:</b>					
<b>Choice of Contact:</b>					
<b>Phone No Admin:</b>					
<b>Contaminated Facility:</b>					
<b>MHSW Facility:</b>					
<a href="#">40</a>	7 of 12	ENE/160.7	97.9 / 0.00	1541 Merivale Ottawa ON K2G 5W1	EHS
<b>Order No:</b>	20140805032			<b>Nearest Intersection:</b>	
<b>Status:</b>	C			<b>Municipality:</b>	Ottawa
<b>Report Type:</b>	Custom Report			<b>Client Prov/State:</b>	ON
<b>Report Date:</b>	12-AUG-14			<b>Search Radius (km):</b>	.3
<b>Date Received:</b>	05-AUG-14			<b>X:</b>	-75.735155
<b>Previous Site Name:</b>				<b>Y:</b>	45.355728
<b>Lot/Building Size:</b>	1.74 acres				
<b>Additional Info Ordered:</b>					

Map Key	Number of Records	Direction/ Distance (m)	Elev/Diff (m)	Site	DB
<a href="#">40</a>	8 of 12	ENE/160.7	97.9 / 0.00	1541 Merivale Road Limited 1541 Merivale Road Ottawa, ON K2P 1Z3 Canada ON	CPU
<b>EBR Registry No:</b>		013-1114		<b>Decision Posted:</b>	March 18, 2021
<b>Ministry Ref No:</b>		IDS #5207-9GXPKM		<b>Exception Posted:</b>	
<b>Notice Type:</b>		Instrument		<b>Section:</b>	Section 168.6
<b>Notice Stage:</b>		Decision		<b>Act 1:</b>	Environmental Protection Act, R.S.O. 1990
<b>Notice Date:</b>				<b>Act 2:</b>	Environmental Protection Act
<b>Proposal Date:</b>		July 25, 2017		<b>Site Location Map:</b>	45.355764,-75.734965
<b>Year:</b>		2017			
<b>Instrument Type:</b>		Certificate of property use			
<b>Off Instrument Name:</b>		Certificate of Property Use (EPA s. 168.6)			
<b>Posted By:</b>		Ministry of the Environment, Conservation and Parks			
<b>Company Name:</b>					
<b>Site Address:</b>		1541 Merivale Road Ottawa, ON K2P 1Z3 Canada			
<b>Location Other:</b>					
<b>Proponent Name:</b>		1541 Merivale Road Limited			
<b>Proponent Address:</b>		1541 Merivale Road Limited 464 Bank Street Suite 200 Ottawa, ON K2P 1Z3 Canada			
<b>Comment Period:</b>		July 25, 2017 - September 8, 2017 (45 days) Closed			
<b>URL:</b>		https://ero.ontario.ca/notice/013-1114			
<b>Site Location Details:</b>					
Part of Lot 17, Plan 353 being Part 1 on Plan 5R-10627 except Parts 1&2 on Plan 5R-13573s/t NS3052 formerly City of Nepean, City of Ottawa					

<a href="#">40</a>	9 of 12	ENE/160.7	97.9 / 0.00	1541 Merivale Road Ltd. 1541 Merivale Road Ottawa ON K2G 5W1	GEN
<b>Generator No:</b>		ON2976708			
<b>SIC Code:</b>		541330			
<b>SIC Description:</b>		ENGINEERING SERVICES			
<b>Approval Years:</b>		2015			
<b>PO Box No:</b>					
<b>Country:</b>		Canada			
<b>Status:</b>					
<b>Co Admin:</b>		Keith Brown			
<b>Choice of Contact:</b>		CO_ADMIN			
<b>Phone No Admin:</b>		613-745-6471 Ext.225			
<b>Contaminated Facility:</b>		No			
<b>MHSW Facility:</b>		No			
<b>Detail(s)</b>					
<b>Waste Class:</b>		221			
<b>Waste Class Name:</b>		LIGHT FUELS			

<a href="#">40</a>	10 of 12	ENE/160.7	97.9 / 0.00	1541 Merivale Road Ltd. 1541 Merivale Road Ottawa ON K2G 5W1	GEN
<b>Generator No:</b>		ON2976708			
<b>SIC Code:</b>		541330			
<b>SIC Description:</b>		ENGINEERING SERVICES			
<b>Approval Years:</b>		2014			
<b>PO Box No:</b>					
<b>Country:</b>		Canada			
<b>Status:</b>					

Map Key	Number of Records	Direction/ Distance (m)	Elev/Diff (m)	Site	DB
<b>Co Admin:</b>		Keith Brown			
<b>Choice of Contact:</b>		CO_ADMIN			
<b>Phone No Admin:</b>		613-745-6471 Ext.225			
<b>Contaminated Facility:</b>		No			
<b>MHSW Facility:</b>		No			
<b>Detail(s)</b>					
<b>Waste Class:</b>		221			
<b>Waste Class Name:</b>		LIGHT FUELS			

<a href="#">40</a>	11 of 12	<b>ENE/160.7</b>	<b>97.9 / 0.00</b>	<b>1541 Merivale Road Ottawa ON K2G 5W1</b>	<b>EHS</b>
<b>Order No:</b>	20161125033			<b>Nearest Intersection:</b>	
<b>Status:</b>	C			<b>Municipality:</b>	
<b>Report Type:</b>	Custom Report			<b>Client Prov/State:</b>	ON
<b>Report Date:</b>	02-DEC-16			<b>Search Radius (km):</b>	.3
<b>Date Received:</b>	25-NOV-16			<b>X:</b>	-75.735153
<b>Previous Site Name:</b>				<b>Y:</b>	45.355719
<b>Lot/Building Size:</b>					
<b>Additional Info Ordered:</b>					

<a href="#">40</a>	12 of 12	<b>ENE/160.7</b>	<b>97.9 / 0.00</b>	<b>1541 MERIVALE ROAD LTD. 1541 MERIVALE ROAD, OTTAWA, ON K2G 5W1 Ottawa ON</b>	<b>RSC</b>
<b>RSC ID:</b>	225454			<b>Cert Date:</b>	
<b>RA No:</b>	1375-14c			<b>Cert Prop Use No:</b>	
<b>RSC Type:</b>	Phase 1 and 2 RSC with RA			<b>Intended Prop Use:</b>	Residential
<b>Curr Property Use:</b>	Commercial			<b>Qual Person Name:</b>	KEITH BROWN
<b>Ministry District:</b>	Ottawa District Office			<b>Stratified (Y/N):</b>	
<b>Filing Date:</b>	2019/03/11			<b>Audit (Y/N):</b>	
<b>Date Ack:</b>				<b>Entire Leg Prop. (Y/N):</b>	
<b>Date Returned:</b>				<b>Accuracy Estimate:</b>	
<b>Restoration Type:</b>				<b>Telephone:</b>	
<b>Soil Type:</b>				<b>Fax:</b>	
<b>Criteria:</b>				<b>Email:</b>	
<b>CPU Issued Sect 1686:</b>					
<b>Asmt Roll No:</b>	06120003851600				
<b>Prop ID No (PIN):</b>	04678-0001 (LT)				
<b>Property Municipal Address:</b>	1541 MERIVALE ROAD, OTTAWA, ON K2G 5W1				
<b>Mailing Address:</b>					
<b>Latitude &amp; Latitide:</b>					
<b>UTM Coordinates:</b>					
<b>Consultant:</b>					
<b>Legal Desc:</b>					
<b>Measurement Method:</b>					
<b>Applicable Standards:</b>					
<b>RSC PDF:</b>	<a href="https://www.lrcsde.lrc.gov.on.ca/BFISWebPublic/pub/viewDocument.action?attachmentId=109274&amp;fileName=BROWNFIELDS-E.pdf">https://www.lrcsde.lrc.gov.on.ca/BFISWebPublic/pub/viewDocument.action?attachmentId=109274&amp;fileName=BROWNFIELDS-E.pdf</a>				

**Document(s) Detail**

<b>Document Heading:</b>	Supporting Documents
<b>Document Name:</b>	Plan_of_Survey-1541_Merivale.pdf
<b>Document Type:</b>	A Current plan of Survey
<b>Document Link:</b>	<a href="https://www.lrcsde.lrc.gov.on.ca/BFISWebPublic/pub/viewDocument.action?attachmentId=109278&amp;fileName=Plan_of_Survey-1541_Merivale.pdf">https://www.lrcsde.lrc.gov.on.ca/BFISWebPublic/pub/viewDocument.action?attachmentId=109278&amp;fileName=Plan_of_Survey-1541_Merivale.pdf</a>

**Document Heading:** Supporting Documents

<i>Map Key</i>	<i>Number of Records</i>	<i>Direction/ Distance (m)</i>	<i>Elev/Diff (m)</i>	<i>Site</i>	<i>DB</i>
<b>Document Name:</b>		Current_and_Past_Use_Table-1541 Merivale.pdf			
<b>Document Type:</b>		Table of Current and Past Property Use			
<b>Document Link:</b>		<a href="https://www.lrcsde.lrc.gov.on.ca/BFISWebPublic/pub/viewDocument.action?attachmentId=109279&amp;fileName=Current_and_Past_Use_Table-1541+Merivale.pdf">https://www.lrcsde.lrc.gov.on.ca/BFISWebPublic/pub/viewDocument.action?attachmentId=109279&amp;fileName=Current_and_Past_Use_Table-1541+Merivale.pdf</a>			
<b>Document Heading:</b>		Supporting Documents			
<b>Document Name:</b>		APEC_Table-1541 Merivale.pdf			
<b>Document Type:</b>		Area(s) of Potential Environmental Concern			
<b>Document Link:</b>		<a href="https://www.lrcsde.lrc.gov.on.ca/BFISWebPublic/pub/viewDocument.action?attachmentId=109282&amp;fileName=APEC_Table-1541+Merivale.pdf">https://www.lrcsde.lrc.gov.on.ca/BFISWebPublic/pub/viewDocument.action?attachmentId=109282&amp;fileName=APEC_Table-1541+Merivale.pdf</a>			
<b>Document Heading:</b>		Supporting Documents			
<b>Document Name:</b>		Phase Two CSM- 1541 Merivale.pdf			
<b>Document Type:</b>		Phase 2 Conceptual Site Model			
<b>Document Link:</b>		<a href="https://www.lrcsde.lrc.gov.on.ca/BFISWebPublic/pub/viewDocument.action?attachmentId=109272&amp;fileName=Phase+Two+CSM+-+1541+Merivale.pdf">https://www.lrcsde.lrc.gov.on.ca/BFISWebPublic/pub/viewDocument.action?attachmentId=109272&amp;fileName=Phase+Two+CSM+-+1541+Merivale.pdf</a>			
<b>Document Heading:</b>		Supporting Documents			
<b>Document Name:</b>		Deed-1541_Merivale.pdf			
<b>Document Type:</b>		Copy of any deed(s), transfer(s) or other document(s)			
<b>Document Link:</b>		<a href="https://www.lrcsde.lrc.gov.on.ca/BFISWebPublic/pub/viewDocument.action?attachmentId=109281&amp;fileName=Deed-1541_Merivale.pdf">https://www.lrcsde.lrc.gov.on.ca/BFISWebPublic/pub/viewDocument.action?attachmentId=109281&amp;fileName=Deed-1541_Merivale.pdf</a>			
<b>Document Heading:</b>		Orders and Notices			
<b>Document Name:</b>		CPU 6675-AM3KQD - Final signed.pdf			
<b>Document Type:</b>		CPU			
<b>Document Link:</b>		<a href="https://www.lrcsde.lrc.gov.on.ca/BFISWebPublic/pub/viewDocument.action?attachmentId=110635&amp;fileName=CPU+6675-AM3KQD+-+Final+signed.pdf">https://www.lrcsde.lrc.gov.on.ca/BFISWebPublic/pub/viewDocument.action?attachmentId=110635&amp;fileName=CPU+6675-AM3KQD+-+Final+signed.pdf</a>			
<b>Document Heading:</b>		Supporting Documents			
<b>Document Name:</b>		PSS RA1375-14c May-17-18.xls			
<b>Document Type:</b>		Property Specific Standards			
<b>Document Link:</b>		<a href="https://www.lrcsde.lrc.gov.on.ca/BFISWebPublic/pub/viewDocument.action?attachmentId=109275&amp;fileName=PSS+RA1375-14c+May-17-18.xls">https://www.lrcsde.lrc.gov.on.ca/BFISWebPublic/pub/viewDocument.action?attachmentId=109275&amp;fileName=PSS+RA1375-14c+May-17-18.xls</a>			
<b>Document Heading:</b>		Supporting Documents			
<b>Document Name:</b>		Lawyer_Letter-1541_Merivale.pdf			
<b>Document Type:</b>		Lawyer's letter consisting of a legal description of the property			
<b>Document Link:</b>		<a href="https://www.lrcsde.lrc.gov.on.ca/BFISWebPublic/pub/viewDocument.action?attachmentId=109280&amp;fileName=Lawyer_Letter-1541_Merivale.pdf">https://www.lrcsde.lrc.gov.on.ca/BFISWebPublic/pub/viewDocument.action?attachmentId=109280&amp;fileName=Lawyer_Letter-1541_Merivale.pdf</a>			
<b>Document Heading:</b>		Supporting Documents			
<b>Document Name:</b>		Certificate of Status_1541 Merivale.pdf			
<b>Document Type:</b>		Certificate of Status			
<b>Document Link:</b>		<a href="https://www.lrcsde.lrc.gov.on.ca/BFISWebPublic/pub/viewDocument.action?attachmentId=109276&amp;fileName=Certificate+of+Status_1541+Merivale.pdf">https://www.lrcsde.lrc.gov.on.ca/BFISWebPublic/pub/viewDocument.action?attachmentId=109276&amp;fileName=Certificate+of+Status_1541+Merivale.pdf</a>			

[41](#)      1 of 1      **NNE/160.7**      **97.9 / 0.00**      **lot 34 con A**      **WWIS**  
**ON**

<b>Well ID:</b>	1504624	<b>Flowing (Y/N):</b>	
<b>Construction Date:</b>		<b>Flow Rate:</b>	
<b>Use 1st:</b>	Commerical	<b>Data Entry Status:</b>	
<b>Use 2nd:</b>	0	<b>Data Src:</b>	1
<b>Final Well Status:</b>	Water Supply	<b>Date Received:</b>	07-Nov-1956 00:00:00
<b>Water Type:</b>		<b>Selected Flag:</b>	TRUE
<b>Casing Material:</b>		<b>Abandonment Rec:</b>	
<b>Audit No:</b>		<b>Contractor:</b>	1301
<b>Tag:</b>		<b>Form Version:</b>	1
<b>Constructn Method:</b>		<b>Owner:</b>	
<b>Elevation (m):</b>		<b>County:</b>	OTTAWA-CARLETON
<b>Elevatn Reliability:</b>		<b>Lot:</b>	034
<b>Depth to Bedrock:</b>		<b>Concession:</b>	A
<b>Well Depth:</b>		<b>Concession Name:</b>	RF
<b>Overburden/Bedrock:</b>		<b>Easting NAD83:</b>	

Map Key	Number of Records	Direction/ Distance (m)	Elev/Diff (m)	Site	DB
<b>Pump Rate:</b> <b>Static Water Level:</b> <b>Clear/Cloudy:</b> <b>Municipality:</b> <b>Site Info:</b>		NEPEAN TOWNSHIP		<b>Northing NAD83:</b> <b>Zone:</b> <b>UTM Reliability:</b>	
<b>PDF URL (Map):</b>		https://d2khazk8e83rdv.cloudfront.net/moe_mapping/downloads/2Water/Wells_pdfs/150\1504624.pdf			
<b><u>Additional Detail(s) (Map)</u></b>					
<b>Well Completed Date:</b> <b>Year Completed:</b> <b>Depth (m):</b> <b>Latitude:</b> <b>Longitude:</b> <b>Path:</b>		1956/09/21 1956 68.58 45.3561325410738 -75.7361498073518 150\1504624.pdf			
<b><u>Bore Hole Information</u></b>					
<b>Bore Hole ID:</b> <b>DP2BR:</b> <b>Spatial Status:</b> <b>Code OB:</b> <b>Code OB Desc:</b> <b>Open Hole:</b> <b>Cluster Kind:</b> <b>Date Completed:</b> <b>Remarks:</b> <b>Loc Method Desc:</b> <b>Elevrc Desc:</b> <b>Location Source Date:</b> <b>Improvement Location Source:</b> <b>Improvement Location Method:</b> <b>Source Revision Comment:</b> <b>Supplier Comment:</b>	10026667			<b>Elevation:</b> <b>Elevrc:</b> <b>Zone:</b> <b>East83:</b> <b>North83:</b> <b>Org CS:</b> <b>UTMRC:</b> <b>UTMRC Desc:</b> <b>Location Method:</b>	18 442340.70 5022777.00 9 unknown UTM p9
		Original Pre1985 UTM Rel Code 9: unknown UTM			
<b><u>Overburden and Bedrock</u></b>					
<b><u>Materials Interval</u></b>					
<b>Formation ID:</b> <b>Layer:</b> <b>Color:</b> <b>General Color:</b> <b>Mat1:</b> <b>Most Common Material:</b> <b>Mat2:</b> <b>Mat2 Desc:</b> <b>Mat3:</b> <b>Mat3 Desc:</b> <b>Formation Top Depth:</b> <b>Formation End Depth:</b> <b>Formation End Depth UOM:</b>		930999991 1   05 CLAY    0.0 22.0 ft			
<b><u>Overburden and Bedrock</u></b>					
<b><u>Materials Interval</u></b>					
<b>Formation ID:</b> <b>Layer:</b> <b>Color:</b> <b>General Color:</b> <b>Mat1:</b> <b>Most Common Material:</b>		930999992 2   15 LIMESTONE			



<b>Map Key</b>	<b>Number of Records</b>	<b>Direction/ Distance (m)</b>	<b>Elev/Diff (m)</b>	<b>Site</b>	<b>DB</b>
<b>Mat2:</b>					
<b>Mat2 Desc:</b>					
<b>Mat3:</b>					
<b>Mat3 Desc:</b>					
<b>Formation Top Depth:</b>		22.0			
<b>Formation End Depth:</b>		212.0			
<b>Formation End Depth UOM:</b>		ft			
<b><u>Overburden and Bedrock</u></b>					
<b><u>Materials Interval</u></b>					
<b>Formation ID:</b>		930999993			
<b>Layer:</b>		3			
<b>Color:</b>					
<b>General Color:</b>					
<b>Mat1:</b>		18			
<b>Most Common Material:</b>		SANDSTONE			
<b>Mat2:</b>					
<b>Mat2 Desc:</b>					
<b>Mat3:</b>					
<b>Mat3 Desc:</b>					
<b>Formation Top Depth:</b>		212.0			
<b>Formation End Depth:</b>		225.0			
<b>Formation End Depth UOM:</b>		ft			
<b><u>Method of Construction &amp; Well Use</u></b>					
<b>Method Construction ID:</b>		961504624			
<b>Method Construction Code:</b>		1			
<b>Method Construction:</b>		Cable Tool			
<b>Other Method Construction:</b>					
<b><u>Pipe Information</u></b>					
<b>Pipe ID:</b>		10575237			
<b>Casing No:</b>		1			
<b>Comment:</b>					
<b>Alt Name:</b>					
<b><u>Construction Record - Casing</u></b>					
<b>Casing ID:</b>		930046062			
<b>Layer:</b>		1			
<b>Material:</b>		1			
<b>Open Hole or Material:</b>		STEEL			
<b>Depth From:</b>					
<b>Depth To:</b>		24.0			
<b>Casing Diameter:</b>		6.0			
<b>Casing Diameter UOM:</b>		inch			
<b>Casing Depth UOM:</b>		ft			
<b><u>Construction Record - Casing</u></b>					
<b>Casing ID:</b>		930046063			
<b>Layer:</b>		2			
<b>Material:</b>		4			
<b>Open Hole or Material:</b>		OPEN HOLE			
<b>Depth From:</b>					
<b>Depth To:</b>		225.0			
<b>Casing Diameter:</b>		6.0			
<b>Casing Diameter UOM:</b>		inch			

Map Key	Number of Records	Direction/ Distance (m)	Elev/Diff (m)	Site	DB
<b>Casing Depth UOM:</b>		ft			
<b><u>Results of Well Yield Testing</u></b>					
<b>Pumping Test Method Desc:</b>	PUMP				
<b>Pump Test ID:</b>	991504624				
<b>Pump Set At:</b>					
<b>Static Level:</b>	19.0				
<b>Final Level After Pumping:</b>	26.0				
<b>Recommended Pump Depth:</b>					
<b>Pumping Rate:</b>	14.0				
<b>Flowing Rate:</b>					
<b>Recommended Pump Rate:</b>					
<b>Levels UOM:</b>	ft				
<b>Rate UOM:</b>	GPM				
<b>Water State After Test Code:</b>	1				
<b>Water State After Test:</b>	CLEAR				
<b>Pumping Test Method:</b>	1				
<b>Pumping Duration HR:</b>	12				
<b>Pumping Duration MIN:</b>	0				
<b>Flowing:</b>	No				
<b><u>Water Details</u></b>					
<b>Water ID:</b>	933457922				
<b>Layer:</b>	1				
<b>Kind Code:</b>	1				
<b>Kind:</b>	FRESH				
<b>Water Found Depth:</b>	118.0				
<b>Water Found Depth UOM:</b>	ft				
<b><u>Links</u></b>					
<b>Bore Hole ID:</b>	10026667			<b>Tag No:</b>	
<b>Depth M:</b>	68.58			<b>Contractor:</b>	1301
<b>Year Completed:</b>	1956			<b>Path:</b>	150\1504624.pdf
<b>Well Completed Dt:</b>	1956/09/21			<b>Latitude:</b>	45.3561325410738
<b>Audit No:</b>				<b>Longitude:</b>	-75.7361498073518
<a href="#">42</a>	1 of 1	NNW/160.8	97.9 / 0.00	lot 34 con 1 ON	WWIS
<b>Well ID:</b>	1505702			<b>Flowing (Y/N):</b>	
<b>Construction Date:</b>				<b>Flow Rate:</b>	
<b>Use 1st:</b>	Public			<b>Data Entry Status:</b>	
<b>Use 2nd:</b>	0			<b>Data Src:</b>	1
<b>Final Well Status:</b>	Water Supply			<b>Date Received:</b>	14-Jan-1958 00:00:00
<b>Water Type:</b>				<b>Selected Flag:</b>	TRUE
<b>Casing Material:</b>				<b>Abandonment Rec:</b>	
<b>Audit No:</b>				<b>Contractor:</b>	1802
<b>Tag:</b>				<b>Form Version:</b>	1
<b>Constructn Method:</b>				<b>Owner:</b>	
<b>Elevation (m):</b>				<b>County:</b>	OTTAWA-CARLETON
<b>Elevatn Reliabilty:</b>				<b>Lot:</b>	034
<b>Depth to Bedrock:</b>				<b>Concession:</b>	01
<b>Well Depth:</b>				<b>Concession Name:</b>	RF
<b>Overburden/Bedrock:</b>				<b>Easting NAD83:</b>	
<b>Pump Rate:</b>				<b>Northing NAD83:</b>	
<b>Static Water Level:</b>				<b>Zone:</b>	
<b>Clear/Cloudy:</b>				<b>UTM Reliability:</b>	
<b>Municipality:</b>	NEPEAN TOWNSHIP				
<b>Site Info:</b>					

Map Key	Number of Records	Direction/ Distance (m)	Elev/Diff (m)	Site	DB
---------	-------------------	----------------------------	------------------	------	----

PDF URL (Map): [https://d2khazk8e83rdv.cloudfront.net/moe\\_mapping/downloads/2Water/Wells\\_pdfs/150\1505702.pdf](https://d2khazk8e83rdv.cloudfront.net/moe_mapping/downloads/2Water/Wells_pdfs/150\1505702.pdf)

**Additional Detail(s) (Map)**

Well Completed Date: 1957/12/29  
Year Completed: 1957  
Depth (m): 32.3088  
Latitude: 45.3561693087689  
Longitude: -75.7374270091474  
Path: 150\1505702.pdf

**Bore Hole Information**

Bore Hole ID:	10027745	Elevation:	
DP2BR:		Elevrc:	
Spatial Status:		Zone:	18
Code OB:		East83:	442240.70
Code OB Desc:		North83:	5022782.00
Open Hole:		Org CS:	
Cluster Kind:		UTMRC:	5
Date Completed:	29-Dec-1957 00:00:00	UTMRC Desc:	margin of error : 100 m - 300 m
Remarks:		Location Method:	p5
Loc Method Desc:	Original Pre1985 UTM Rel Code 5: margin of error : 100 m - 300 m		
Elevrc Desc:			
Location Source Date:			
Improvement Location Source:			
Improvement Location Method:			
Source Revision Comment:			
Supplier Comment:			

**Overburden and Bedrock  
Materials Interval**

Formation ID: 931002782  
Layer: 1  
Color:  
General Color:  
Mat1: 02  
Most Common Material: TOPSOIL  
Mat2:  
Mat2 Desc:  
Mat3:  
Mat3 Desc:  
Formation Top Depth: 0.0  
Formation End Depth: 4.0  
Formation End Depth UOM: ft

**Overburden and Bedrock  
Materials Interval**

Formation ID: 931002783  
Layer: 2  
Color: 2  
General Color: GREY  
Mat1: 15  
Most Common Material: LIMESTONE  
Mat2:  
Mat2 Desc:  
Mat3:  
Mat3 Desc:  
Formation Top Depth: 4.0

<b>Map Key</b>	<b>Number of Records</b>	<b>Direction/ Distance (m)</b>	<b>Elev/Diff (m)</b>	<b>Site</b>	<b>DB</b>
<b>Formation End Depth:</b>		106.0			
<b>Formation End Depth UOM:</b>		ft			
<b><u>Method of Construction &amp; Well Use</u></b>					
<b>Method Construction ID:</b>		961505702			
<b>Method Construction Code:</b>		7			
<b>Method Construction:</b>		Diamond			
<b>Other Method Construction:</b>					
<b><u>Pipe Information</u></b>					
<b>Pipe ID:</b>		10576315			
<b>Casing No:</b>		1			
<b>Comment:</b>					
<b>Alt Name:</b>					
<b><u>Construction Record - Casing</u></b>					
<b>Casing ID:</b>		930048246			
<b>Layer:</b>		1			
<b>Material:</b>		1			
<b>Open Hole or Material:</b>		STEEL			
<b>Depth From:</b>					
<b>Depth To:</b>		25.0			
<b>Casing Diameter:</b>		2.0			
<b>Casing Diameter UOM:</b>		inch			
<b>Casing Depth UOM:</b>		ft			
<b><u>Construction Record - Casing</u></b>					
<b>Casing ID:</b>		930048247			
<b>Layer:</b>		2			
<b>Material:</b>		4			
<b>Open Hole or Material:</b>		OPEN HOLE			
<b>Depth From:</b>					
<b>Depth To:</b>		106.0			
<b>Casing Diameter:</b>		2.0			
<b>Casing Diameter UOM:</b>		inch			
<b>Casing Depth UOM:</b>		ft			
<b><u>Results of Well Yield Testing</u></b>					
<b>Pumping Test Method Desc:</b>		PUMP			
<b>Pump Test ID:</b>		991505702			
<b>Pump Set At:</b>					
<b>Static Level:</b>		8.0			
<b>Final Level After Pumping:</b>		20.0			
<b>Recommended Pump Depth:</b>					
<b>Pumping Rate:</b>		4.0			
<b>Flowing Rate:</b>					
<b>Recommended Pump Rate:</b>					
<b>Levels UOM:</b>		ft			
<b>Rate UOM:</b>		GPM			
<b>Water State After Test Code:</b>		1			
<b>Water State After Test:</b>		CLEAR			
<b>Pumping Test Method:</b>		1			
<b>Pumping Duration HR:</b>		2			
<b>Pumping Duration MIN:</b>		0			
<b>Flowing:</b>		No			

Map Key	Number of Records	Direction/ Distance (m)	Elev/Diff (m)	Site	DB
<b><u>Water Details</u></b>					
<b>Water ID:</b>		933459612			
<b>Layer:</b>		1			
<b>Kind Code:</b>		1			
<b>Kind:</b>		FRESH			
<b>Water Found Depth:</b>		100.0			
<b>Water Found Depth UOM:</b>		ft			
<b><u>Links</u></b>					
<b>Bore Hole ID:</b>	10027745			<b>Tag No:</b>	
<b>Depth M:</b>	32.3088			<b>Contractor:</b>	1802
<b>Year Completed:</b>	1957			<b>Path:</b>	150\1505702.pdf
<b>Well Completed Dt:</b>	1957/12/29			<b>Latitude:</b>	45.3561693087689
<b>Audit No:</b>				<b>Longitude:</b>	-75.7374270091474
<a href="#">43</a>	1 of 3	E/161.0	96.9 / -1.00	1545 Merivale Rd Nepean ON K2G 3J4	EHS
<b>Order No:</b>	21031800047			<b>Nearest Intersection:</b>	
<b>Status:</b>	C			<b>Municipality:</b>	
<b>Report Type:</b>	Standard Report			<b>Client Prov/State:</b>	ON
<b>Report Date:</b>	23-MAR-21			<b>Search Radius (km):</b>	.25
<b>Date Received:</b>	18-MAR-21			<b>X:</b>	-75.7348566
<b>Previous Site Name:</b>				<b>Y:</b>	45.3550745
<b>Lot/Building Size:</b>					
<b>Additional Info Ordered:</b>	Fire Insur. Maps and/or Site Plans				
<a href="#">43</a>	2 of 3	E/161.0	96.9 / -1.00	1545 Merivale Rd Nepean ON K2G 3J4	EHS
<b>Order No:</b>	21031800047			<b>Nearest Intersection:</b>	
<b>Status:</b>	C			<b>Municipality:</b>	
<b>Report Type:</b>	Standard Report			<b>Client Prov/State:</b>	ON
<b>Report Date:</b>	23-MAR-21			<b>Search Radius (km):</b>	.25
<b>Date Received:</b>	18-MAR-21			<b>X:</b>	-75.7348566
<b>Previous Site Name:</b>				<b>Y:</b>	45.3550745
<b>Lot/Building Size:</b>					
<b>Additional Info Ordered:</b>	Fire Insur. Maps and/or Site Plans				
<a href="#">43</a>	3 of 3	E/161.0	96.9 / -1.00	1545 Merivale Rd Nepean ON K2G 3J4	EHS
<b>Order No:</b>	21031800047			<b>Nearest Intersection:</b>	
<b>Status:</b>	C			<b>Municipality:</b>	
<b>Report Type:</b>	Standard Report			<b>Client Prov/State:</b>	ON
<b>Report Date:</b>	23-MAR-21			<b>Search Radius (km):</b>	.25
<b>Date Received:</b>	18-MAR-21			<b>X:</b>	-75.7348566
<b>Previous Site Name:</b>				<b>Y:</b>	45.3550745
<b>Lot/Building Size:</b>					
<b>Additional Info Ordered:</b>	Fire Insur. Maps and/or Site Plans				
<a href="#">44</a>	1 of 1	NNW/161.1	97.9 / 0.00	1508 MERIVALE lot 34 con 1 Ottawa ON	WWIS
<b>Well ID:</b>	7318399			<b>Flowing (Y/N):</b>	
<b>Construction Date:</b>				<b>Flow Rate:</b>	

Map Key	Number of Records	Direction/ Distance (m)	Elev/Diff (m)	Site	DB
<b>Use 1st:</b>	Test Hole			<b>Data Entry Status:</b>	
<b>Use 2nd:</b>	Monitoring			<b>Data Src:</b>	
<b>Final Well Status:</b>	Test Hole			<b>Date Received:</b>	31-Aug-2018 00:00:00
<b>Water Type:</b>				<b>Selected Flag:</b>	TRUE
<b>Casing Material:</b>				<b>Abandonment Rec:</b>	
<b>Audit No:</b>	Z290628			<b>Contractor:</b>	7241
<b>Tag:</b>	A251698			<b>Form Version:</b>	7
<b>Constructn Method:</b>				<b>Owner:</b>	
<b>Elevation (m):</b>				<b>County:</b>	OTTAWA-CARLETON
<b>Elevatn Reliability:</b>				<b>Lot:</b>	034
<b>Depth to Bedrock:</b>				<b>Concession:</b>	01
<b>Well Depth:</b>				<b>Concession Name:</b>	RF
<b>Overburden/Bedrock:</b>				<b>Easting NAD83:</b>	
<b>Pump Rate:</b>				<b>Northing NAD83:</b>	
<b>Static Water Level:</b>				<b>Zone:</b>	
<b>Clear/Cloudy:</b>				<b>UTM Reliability:</b>	
<b>Municipality:</b>		NEPEAN TOWNSHIP			
<b>Site Info:</b>					
<b>PDF URL (Map):</b>					
<b><u>Additional Detail(s) (Map)</u></b>					
<b>Well Completed Date:</b>		2018/06/23			
<b>Year Completed:</b>		2018			
<b>Depth (m):</b>		11.47			
<b>Latitude:</b>		45.3561972419347			
<b>Longitude:</b>		-75.7372831019714			
<b>Path:</b>					
<b><u>Bore Hole Information</u></b>					
<b>Bore Hole ID:</b>	1007283733			<b>Elevation:</b>	
<b>DP2BR:</b>				<b>Elevrc:</b>	
<b>Spatial Status:</b>				<b>Zone:</b>	18
<b>Code OB:</b>				<b>East83:</b>	442252.00
<b>Code OB Desc:</b>				<b>North83:</b>	5022785.00
<b>Open Hole:</b>				<b>Org CS:</b>	UTM83
<b>Cluster Kind:</b>				<b>UTMRC:</b>	4
<b>Date Completed:</b>	23-Jun-2018 00:00:00			<b>UTMRC Desc:</b>	margin of error : 30 m - 100 m
<b>Remarks:</b>				<b>Location Method:</b>	wwr
<b>Loc Method Desc:</b>		on Water Well Record			
<b>Elevrc Desc:</b>					
<b>Location Source Date:</b>					
<b>Improvement Location Source:</b>					
<b>Improvement Location Method:</b>					
<b>Source Revision Comment:</b>					
<b>Supplier Comment:</b>					
<b><u>Overburden and Bedrock</u></b>					
<b><u>Materials Interval</u></b>					
<b>Formation ID:</b>	1007459083				
<b>Layer:</b>	2				
<b>Color:</b>	2				
<b>General Color:</b>	GREY				
<b>Mat1:</b>	15				
<b>Most Common Material:</b>	LIMESTONE				
<b>Mat2:</b>					
<b>Mat2 Desc:</b>					
<b>Mat3:</b>					
<b>Mat3 Desc:</b>					
<b>Formation Top Depth:</b>	1.5				

<b>Map Key</b>	<b>Number of Records</b>	<b>Direction/ Distance (m)</b>	<b>Elev/Diff (m)</b>	<b>Site</b>	<b>DB</b>
<b>Formation End Depth:</b>		11.470000267028809			
<b>Formation End Depth UOM:</b>		m			
<b><u>Overburden and Bedrock Materials Interval</u></b>					
<b>Formation ID:</b>		1007459082			
<b>Layer:</b>		1			
<b>Color:</b>		6			
<b>General Color:</b>		BROWN			
<b>Mat1:</b>		01			
<b>Most Common Material:</b>		FILL			
<b>Mat2:</b>		15			
<b>Mat2 Desc:</b>		LIMESTONE			
<b>Mat3:</b>					
<b>Mat3 Desc:</b>					
<b>Formation Top Depth:</b>		0.0			
<b>Formation End Depth:</b>		1.5			
<b>Formation End Depth UOM:</b>		m			
<b><u>Annular Space/Abandonment Sealing Record</u></b>					
<b>Plug ID:</b>		1007459093			
<b>Layer:</b>		2			
<b>Plug From:</b>		0.3100000023841858			
<b>Plug To:</b>		8.0600004196167			
<b>Plug Depth UOM:</b>		m			
<b><u>Annular Space/Abandonment Sealing Record</u></b>					
<b>Plug ID:</b>		1007459094			
<b>Layer:</b>		3			
<b>Plug From:</b>		8.079999923706055			
<b>Plug To:</b>		11.470000267028809			
<b>Plug Depth UOM:</b>		m			
<b><u>Annular Space/Abandonment Sealing Record</u></b>					
<b>Plug ID:</b>		1007459092			
<b>Layer:</b>		1			
<b>Plug From:</b>		0.0			
<b>Plug To:</b>		0.3100000023841858			
<b>Plug Depth UOM:</b>		m			
<b><u>Method of Construction &amp; Well Use</u></b>					
<b>Method Construction ID:</b>		1007459091			
<b>Method Construction Code:</b>		5			
<b>Method Construction:</b>		Air Percussion			
<b>Other Method Construction:</b>					
<b><u>Pipe Information</u></b>					
<b>Pipe ID:</b>		1007459081			
<b>Casing No:</b>		0			
<b>Comment:</b>					
<b>Alt Name:</b>					

<i>Map Key</i>	<i>Number of Records</i>	<i>Direction/ Distance (m)</i>	<i>Elev/Diff (m)</i>	<i>Site</i>	<i>DB</i>
----------------	--------------------------	--------------------------------	----------------------	-------------	-----------

**Construction Record - Casing**

**Casing ID:** 1007459087  
**Layer:** 1  
**Material:** 5  
**Open Hole or Material:** PLASTIC  
**Depth From:** 0.0  
**Depth To:** 8.369999885559082  
**Casing Diameter:** 5.199999809265137  
**Casing Diameter UOM:** cm  
**Casing Depth UOM:** m

**Construction Record - Screen**

**Screen ID:** 1007459088  
**Layer:** 1  
**Slot:** 10  
**Screen Top Depth:** 8.369999885559082  
**Screen End Depth:** 11.470000267028809  
**Screen Material:** 5  
**Screen Depth UOM:** m  
**Screen Diameter UOM:** cm  
**Screen Diameter:** 6.03000020980835

**Water Details**

**Water ID:** 1007459086  
**Layer:**  
**Kind Code:**  
**Kind:**  
**Water Found Depth:**  
**Water Found Depth UOM:** m

**Hole Diameter**

**Hole ID:** 1007459084  
**Diameter:** 12.699999809265137  
**Depth From:** 0.0  
**Depth To:** 1.8600000143051147  
**Hole Depth UOM:** m  
**Hole Diameter UOM:** cm

**Hole Diameter**

**Hole ID:** 1007459085  
**Diameter:** 8.899999618530273  
**Depth From:** 1.8600000143051147  
**Depth To:** 11.470000267028809  
**Hole Depth UOM:** m  
**Hole Diameter UOM:** cm

**Links**

<b>Bore Hole ID:</b>	1007283733	<b>Tag No:</b>	A251698
<b>Depth M:</b>	11.47	<b>Contractor:</b>	7241
<b>Year Completed:</b>	2018	<b>Path:</b>	731\7318399.pdf
<b>Well Completed Dt:</b>	2018/06/23	<b>Latitude:</b>	45.3561972419347
<b>Audit No:</b>	Z290628	<b>Longitude:</b>	-75.7372831019714



Map Key	Number of Records	Direction/ Distance (m)	Elev/Diff (m)	Site	DB
<a href="#">45</a>	1 of 1	NNE/161.4	97.9 / 0.00	1537 MERWALE RD lot 34 con A OTTAWA ON	WWIS

<b>Well ID:</b>	7050169	<b>Flowing (Y/N):</b>	
<b>Construction Date:</b>		<b>Flow Rate:</b>	
<b>Use 1st:</b>		<b>Data Entry Status:</b>	
<b>Use 2nd:</b>		<b>Data Src:</b>	
<b>Final Well Status:</b>	Test Hole	<b>Date Received:</b>	26-Sep-2007 00:00:00
<b>Water Type:</b>		<b>Selected Flag:</b>	TRUE
<b>Casing Material:</b>		<b>Abandonment Rec:</b>	
<b>Audit No:</b>	Z34857	<b>Contractor:</b>	6964
<b>Tag:</b>	A032152	<b>Form Version:</b>	3
<b>Constructn Method:</b>		<b>Owner:</b>	
<b>Elevation (m):</b>		<b>County:</b>	OTTAWA-CARLETON
<b>Elevatn Reliabilty:</b>		<b>Lot:</b>	034
<b>Depth to Bedrock:</b>		<b>Concession:</b>	A
<b>Well Depth:</b>		<b>Concession Name:</b>	
<b>Overburden/Bedrock:</b>		<b>Easting NAD83:</b>	
<b>Pump Rate:</b>		<b>Northing NAD83:</b>	
<b>Static Water Level:</b>		<b>Zone:</b>	
<b>Clear/Cloudy:</b>		<b>UTM Reliability:</b>	
<b>Municipality:</b>	NEPEAN TOWNSHIP		
<b>Site Info:</b>			

PDF URL (Map):

Additional Detail(s) (Map)

<b>Well Completed Date:</b>	2007/07/05
<b>Year Completed:</b>	2007
<b>Depth (m):</b>	3.65
<b>Latitude:</b>	45.3561238942562
<b>Longitude:</b>	-75.7360947960996
<b>Path:</b>	

Bore Hole Information

<b>Bore Hole ID:</b>	23050169	<b>Elevation:</b>	
<b>DP2BR:</b>		<b>Elevrc:</b>	
<b>Spatial Status:</b>		<b>Zone:</b>	18
<b>Code OB:</b>		<b>East83:</b>	442345.00
<b>Code OB Desc:</b>		<b>North83:</b>	5022776.00
<b>Open Hole:</b>		<b>Org CS:</b>	UTM83
<b>Cluster Kind:</b>		<b>UTMRC:</b>	3
<b>Date Completed:</b>	05-Jul-2007 00:00:00	<b>UTMRC Desc:</b>	margin of error : 10 - 30 m
<b>Remarks:</b>		<b>Location Method:</b>	wwr
<b>Loc Method Desc:</b>	on Water Well Record		
<b>Elevrc Desc:</b>			
<b>Location Source Date:</b>			
<b>Improvement Location Source:</b>			
<b>Improvement Location Method:</b>			
<b>Source Revision Comment:</b>			
<b>Supplier Comment:</b>			

Overburden and Bedrock  
Materials Interval

<b>Formation ID:</b>	30350169
<b>Layer:</b>	3
<b>Color:</b>	
<b>General Color:</b>	
<b>Mat1:</b>	15
<b>Most Common Material:</b>	LIMESTONE

<b>Map Key</b>	<b>Number of Records</b>	<b>Direction/ Distance (m)</b>	<b>Elev/Diff (m)</b>	<b>Site</b>	<b>DB</b>
<b>Mat2:</b>		71			
<b>Mat2 Desc:</b>		FRACTURED			
<b>Mat3:</b>					
<b>Mat3 Desc:</b>					
<b>Formation Top Depth:</b>		2.119999885559082			
<b>Formation End Depth:</b>		3.6500000953674316			
<b>Formation End Depth UOM:</b>		m			
<b><u>Overburden and Bedrock</u></b>					
<b><u>Materials Interval</u></b>					
<b>Formation ID:</b>		30150169			
<b>Layer:</b>		1			
<b>Color:</b>		6			
<b>General Color:</b>		BROWN			
<b>Mat1:</b>		05			
<b>Most Common Material:</b>		CLAY			
<b>Mat2:</b>		06			
<b>Mat2 Desc:</b>		SILT			
<b>Mat3:</b>		28			
<b>Mat3 Desc:</b>		SAND			
<b>Formation Top Depth:</b>		0.0			
<b>Formation End Depth:</b>		1.5			
<b>Formation End Depth UOM:</b>		m			
<b><u>Overburden and Bedrock</u></b>					
<b><u>Materials Interval</u></b>					
<b>Formation ID:</b>		30250169			
<b>Layer:</b>		2			
<b>Color:</b>		6			
<b>General Color:</b>		BROWN			
<b>Mat1:</b>		28			
<b>Most Common Material:</b>		SAND			
<b>Mat2:</b>		05			
<b>Mat2 Desc:</b>		CLAY			
<b>Mat3:</b>		11			
<b>Mat3 Desc:</b>		GRAVEL			
<b>Formation Top Depth:</b>		1.5			
<b>Formation End Depth:</b>		2.119999885559082			
<b>Formation End Depth UOM:</b>		m			
<b><u>Annular Space/Abandonment</u></b>					
<b><u>Sealing Record</u></b>					
<b>Plug ID:</b>		44005641			
<b>Layer:</b>		5			
<b>Plug From:</b>		1.850000023841858			
<b>Plug To:</b>		3.6500000953674316			
<b>Plug Depth UOM:</b>		m			
<b><u>Annular Space/Abandonment</u></b>					
<b><u>Sealing Record</u></b>					
<b>Plug ID:</b>		44005642			
<b>Layer:</b>		2			
<b>Plug From:</b>		0.20000000298023224			
<b>Plug To:</b>		0.6000000238418579			
<b>Plug Depth UOM:</b>		m			
<b><u>Annular Space/Abandonment</u></b>					
<b><u>Sealing Record</u></b>					

<i>Map Key</i>	<i>Number of Records</i>	<i>Direction/ Distance (m)</i>	<i>Elev/Diff (m)</i>	<i>Site</i>	<i>DB</i>
<i>Plug ID:</i>		44005639			
<i>Layer:</i>		3			
<i>Plug From:</i>		0.6000000238418579			
<i>Plug To:</i>		1.350000023841858			
<i>Plug Depth UOM:</i>		m			
<b><u>Annular Space/Abandonment Sealing Record</u></b>					
<i>Plug ID:</i>		44005640			
<i>Layer:</i>		1			
<i>Plug From:</i>		0.0			
<i>Plug To:</i>		0.20000000298023224			
<i>Plug Depth UOM:</i>		m			
<b><u>Annular Space/Abandonment Sealing Record</u></b>					
<i>Plug ID:</i>		44005638			
<i>Layer:</i>		4			
<i>Plug From:</i>		1.350000023841858			
<i>Plug To:</i>		1.850000023841858			
<i>Plug Depth UOM:</i>		m			
<b><u>Method of Construction &amp; Well Use</u></b>					
<i>Method Construction ID:</i>		25950169			
<i>Method Construction Code:</i>		B			
<i>Method Construction:</i>		Other Method			
<i>Other Method Construction:</i>					
<b><u>Pipe Information</u></b>					
<i>Pipe ID:</i>		29050169			
<i>Casing No:</i>		0			
<i>Comment:</i>					
<i>Alt Name:</i>					
<b><u>Construction Record - Casing</u></b>					
<i>Casing ID:</i>		42150169			
<i>Layer:</i>		1			
<i>Material:</i>		5			
<i>Open Hole or Material:</i>		PLASTIC			
<i>Depth From:</i>		0.10000000149011612			
<i>Depth To:</i>		2.130000114440918			
<i>Casing Diameter:</i>		5.199999809265137			
<i>Casing Diameter UOM:</i>		cm			
<i>Casing Depth UOM:</i>		m			
<b><u>Construction Record - Screen</u></b>					
<i>Screen ID:</i>		43150169			
<i>Layer:</i>		1			
<i>Slot:</i>		10			
<i>Screen Top Depth:</i>		2.130000114440918			
<i>Screen End Depth:</i>		3.6500000953674316			
<i>Screen Material:</i>		5			
<i>Screen Depth UOM:</i>		m			

Map Key	Number of Records	Direction/ Distance (m)	Elev/Diff (m)	Site	DB
<b>Screen Diameter UOM:</b>		cm			
<b>Screen Diameter:</b>		6.0			
<b><u>Hole Diameter</u></b>					
<b>Hole ID:</b>		46004304			
<b>Diameter:</b>		20.299999237060547			
<b>Depth From:</b>					
<b>Depth To:</b>					
<b>Hole Depth UOM:</b>		m			
<b>Hole Diameter UOM:</b>		cm			
<b><u>Links</u></b>					
<b>Bore Hole ID:</b>	23050169			<b>Tag No:</b>	A032152
<b>Depth M:</b>	3.65			<b>Contractor:</b>	6964
<b>Year Completed:</b>	2007			<b>Path:</b>	
<b>Well Completed Dt:</b>	2007/07/05			<b>Latitude:</b>	45.3561238942562
<b>Audit No:</b>	Z34857			<b>Longitude:</b>	-75.7360947960996

<a href="#">46</a>	1 of 1	W/163.9	98.9 / 1.00	<b>Theberge Developments Land Holdings Limited 21 Withrow Ave Ottawa ON K1Z 5L5</b>	<b>ECA</b>
<b>Approval No:</b>	9363-BYCPLS			<b>MOE District:</b>	
<b>Approval Date:</b>	2021-03-04			<b>City:</b>	
<b>Status:</b>	Approved			<b>Longitude:</b>	
<b>Record Type:</b>	ECA			<b>Latitude:</b>	
<b>Link Source:</b>	IDS			<b>Geometry X:</b>	-8431275.8938
<b>SWP Area Name:</b>				<b>Geometry Y:</b>	5677448.060299999
<b>Approval Type:</b>	ECA-MUNICIPAL AND PRIVATE SEWAGE WORKS				
<b>Project Type:</b>	MUNICIPAL AND PRIVATE SEWAGE WORKS				
<b>Business Name:</b>	Theberge Developments Land Holdings Limited				
<b>Address:</b>	21 Withrow Ave				
<b>Full Address:</b>					
<b>Full PDF Link:</b>	<a href="https://www.accessenvironment.ene.gov.on.ca/instruments/8789-BXGNZA-14.pdf">https://www.accessenvironment.ene.gov.on.ca/instruments/8789-BXGNZA-14.pdf</a>				
<b>PDF Site Location:</b>					

<a href="#">47</a>	1 of 1	NNE/175.9	97.9 / 0.00	<b>1533 MERRIVALE ROAD lot 34 con A Ottawa ON</b>	<b>WWIS</b>
<b>Well ID:</b>	7328003			<b>Flowing (Y/N):</b>	
<b>Construction Date:</b>				<b>Flow Rate:</b>	
<b>Use 1st:</b>	Test Hole			<b>Data Entry Status:</b>	
<b>Use 2nd:</b>	Monitoring			<b>Data Src:</b>	
<b>Final Well Status:</b>	Test Hole			<b>Date Received:</b>	19-Nov-2018 00:00:00
<b>Water Type:</b>				<b>Selected Flag:</b>	TRUE
<b>Casing Material:</b>				<b>Abandonment Rec:</b>	
<b>Audit No:</b>	Z294914			<b>Contractor:</b>	7241
<b>Tag:</b>	A254602			<b>Form Version:</b>	7
<b>Constructn Method:</b>				<b>Owner:</b>	
<b>Elevation (m):</b>				<b>County:</b>	OTTAWA-CARLETON
<b>Elevatn Reliability:</b>				<b>Lot:</b>	034
<b>Depth to Bedrock:</b>				<b>Concession:</b>	A
<b>Well Depth:</b>				<b>Concession Name:</b>	RF
<b>Overburden/Bedrock:</b>				<b>Easting NAD83:</b>	
<b>Pump Rate:</b>				<b>Northing NAD83:</b>	
<b>Static Water Level:</b>				<b>Zone:</b>	
<b>Clear/Cloudy:</b>				<b>UTM Reliability:</b>	
<b>Municipality:</b>	NEPEAN TOWNSHIP				
<b>Site Info:</b>					

Map Key	Number of Records	Direction/ Distance (m)	Elev/Diff (m)	Site	DB
<b>PDF URL (Map):</b>		https://d2khazk8e83rdv.cloudfront.net/moe_mapping/downloads/2Water/Wells_pdfs/732\7328003.pdf			

**Additional Detail(s) (Map)**

**Well Completed Date:** 2018/09/11  
**Year Completed:** 2018  
**Depth (m):** 4.57  
**Latitude:** 45.3563201797477  
**Longitude:** -75.7363654540351  
**Path:** 732\7328003.pdf

**Bore Hole Information**

<b>Bore Hole ID:</b>	1007366163	<b>Elevation:</b>	
<b>DP2BR:</b>		<b>Elevrc:</b>	
<b>Spatial Status:</b>		<b>Zone:</b>	18
<b>Code OB:</b>		<b>East83:</b>	442324.00
<b>Code OB Desc:</b>		<b>North83:</b>	5022798.00
<b>Open Hole:</b>		<b>Org CS:</b>	UTM83
<b>Cluster Kind:</b>		<b>UTMRC:</b>	4
<b>Date Completed:</b>	11-Sep-2018 00:00:00	<b>UTMRC Desc:</b>	margin of error : 30 m - 100 m
<b>Remarks:</b>		<b>Location Method:</b>	wwr
<b>Loc Method Desc:</b>	on Water Well Record		
<b>Elevrc Desc:</b>			
<b>Location Source Date:</b>			
<b>Improvement Location Source:</b>			
<b>Improvement Location Method:</b>			
<b>Source Revision Comment:</b>			
<b>Supplier Comment:</b>			

**Overburden and Bedrock**

**Materials Interval**

**Formation ID:** 1007632462  
**Layer:** 1  
**Color:** 8  
**General Color:** BLACK  
**Mat1:**  
**Most Common Material:**  
**Mat2:** 11  
**Mat2 Desc:** GRAVEL  
**Mat3:** 66  
**Mat3 Desc:** DENSE  
**Formation Top Depth:** 0.0  
**Formation End Depth:** 0.3100000023841858  
**Formation End Depth UOM:** m

**Overburden and Bedrock**

**Materials Interval**

**Formation ID:** 1007632463  
**Layer:** 2  
**Color:** 6  
**General Color:** BROWN  
**Mat1:** 28  
**Most Common Material:** SAND  
**Mat2:** 11  
**Mat2 Desc:** GRAVEL  
**Mat3:** 85  
**Mat3 Desc:** SOFT  
**Formation Top Depth:** 0.3100000023841858  
**Formation End Depth:** 3.9600000381469727

<b>Map Key</b>	<b>Number of Records</b>	<b>Direction/ Distance (m)</b>	<b>Elev/Diff (m)</b>	<b>Site</b>	<b>DB</b>
<b>Formation End Depth UOM:</b>		m			
<b><u>Overburden and Bedrock Materials Interval</u></b>					
<b>Formation ID:</b>		1007632464			
<b>Layer:</b>		3			
<b>Color:</b>		2			
<b>General Color:</b>		GREY			
<b>Mat1:</b>		17			
<b>Most Common Material:</b>		SHALE			
<b>Mat2:</b>		06			
<b>Mat2 Desc:</b>		SILT			
<b>Mat3:</b>		92			
<b>Mat3 Desc:</b>		WEATHERED			
<b>Formation Top Depth:</b>		3.9600000381469727			
<b>Formation End Depth:</b>		4.570000171661377			
<b>Formation End Depth UOM:</b>		m			
<b><u>Annular Space/Abandonment Sealing Record</u></b>					
<b>Plug ID:</b>		1007632472			
<b>Layer:</b>		1			
<b>Plug From:</b>		0.0			
<b>Plug To:</b>		0.3100000023841858			
<b>Plug Depth UOM:</b>		m			
<b><u>Annular Space/Abandonment Sealing Record</u></b>					
<b>Plug ID:</b>		1007632473			
<b>Layer:</b>		2			
<b>Plug From:</b>		0.3100000023841858			
<b>Plug To:</b>		1.2200000286102295			
<b>Plug Depth UOM:</b>		m			
<b><u>Annular Space/Abandonment Sealing Record</u></b>					
<b>Plug ID:</b>		1007632474			
<b>Layer:</b>		3			
<b>Plug From:</b>		1.2200000286102295			
<b>Plug To:</b>		4.570000171661377			
<b>Plug Depth UOM:</b>		m			
<b><u>Method of Construction &amp; Well Use</u></b>					
<b>Method Construction ID:</b>		1007632471			
<b>Method Construction Code:</b>		5			
<b>Method Construction:</b>		Air Percussion			
<b>Other Method Construction:</b>					
<b><u>Pipe Information</u></b>					
<b>Pipe ID:</b>		1007632461			
<b>Casing No:</b>		0			
<b>Comment:</b>					
<b>Alt Name:</b>					

Map Key	Number of Records	Direction/ Distance (m)	Elev/Diff (m)	Site	DB
---------	-------------------	----------------------------	------------------	------	----

**Construction Record - Casing**

**Casing ID:** 1007632467  
**Layer:** 1  
**Material:** 5  
**Open Hole or Material:** PLASTIC  
**Depth From:** 0.0  
**Depth To:** 1.5199999809265137  
**Casing Diameter:** 5.199999809265137  
**Casing Diameter UOM:** cm  
**Casing Depth UOM:** m

**Construction Record - Screen**

**Screen ID:** 1007632468  
**Layer:** 1  
**Slot:** 10  
**Screen Top Depth:** 1.5199999809265137  
**Screen End Depth:** 4.570000171661377  
**Screen Material:** 5  
**Screen Depth UOM:** m  
**Screen Diameter UOM:** cm  
**Screen Diameter:** 6.03000020980835

**Water Details**

**Water ID:** 1007632466  
**Layer:**  
**Kind Code:**  
**Kind:**  
**Water Found Depth:**  
**Water Found Depth UOM:** m

**Hole Diameter**

**Hole ID:** 1007632465  
**Diameter:** 11.430000305175781  
**Depth From:** 0.0  
**Depth To:** 4.570000171661377  
**Hole Depth UOM:** m  
**Hole Diameter UOM:** cm

**Links**

<b>Bore Hole ID:</b> 1007366163	<b>Tag No:</b> A254602
<b>Depth M:</b> 4.57	<b>Contractor:</b> 7241
<b>Year Completed:</b> 2018	<b>Path:</b> 732\7328003.pdf
<b>Well Completed Dt:</b> 2018/09/11	<b>Latitude:</b> 45.3563201797477
<b>Audit No:</b> Z294914	<b>Longitude:</b> -75.7363654540351

<a href="#">48</a>	1 of 14	SSW/177.5	98.9 / 1.00	Ottawa-Carleton District School Board Elizabeth Wyn Wood 20 Rossland Avenue Nepean ON K2G 1H6	GEN
--------------------	---------	-----------	-------------	---	-----

**Generator No:** ON8202084  
**SIC Code:**  
**SIC Description:**  
**Approval Years:** 03,04  
**PO Box No:**  
**Country:**  
**Status:**

Map Key	Number of Records	Direction/ Distance (m)	Elev/Diff (m)	Site	DB
Co Admin: Choice of Contact: Phone No Admin: Contaminated Facility: MHSW Facility:					

<a href="#">48</a>	2 of 14	SSW/177.5	98.9 / 1.00	20 ROSSLAND AVE lot 33 con 1 OTTAWA ON	WWIS
<b>Well ID:</b> 1534870 <b>Construction Date:</b> <b>Use 1st:</b> <b>Use 2nd:</b> <b>Final Well Status:</b> Observation Wells <b>Water Type:</b> <b>Casing Material:</b> <b>Audit No:</b> Z11987 <b>Tag:</b> A011951 <b>Constructn Method:</b> <b>Elevation (m):</b> <b>Elevatn Reliability:</b> <b>Depth to Bedrock:</b> <b>Well Depth:</b> <b>Overburden/Bedrock:</b> <b>Pump Rate:</b> <b>Static Water Level:</b> <b>Clear/Cloudy:</b> <b>Municipality:</b> NEPEAN TOWNSHIP <b>Site Info:</b>  <b>PDF URL (Map):</b> <a href="https://d2khazk8e83rdv.cloudfront.net/moe_mapping/downloads/2Water/Wells_pdfs/153\1534870.pdf">https://d2khazk8e83rdv.cloudfront.net/moe_mapping/downloads/2Water/Wells_pdfs/153\1534870.pdf</a>					
<b>Flowing (Y/N):</b> <b>Flow Rate:</b> <b>Data Entry Status:</b> <b>Data Src:</b> 1 <b>Date Received:</b> 11-Aug-2004 00:00:00 <b>Selected Flag:</b> TRUE <b>Abandonment Rec:</b> <b>Contractor:</b> 1844 <b>Form Version:</b> 3 <b>Owner:</b> <b>County:</b> OTTAWA-CARLETON <b>Lot:</b> 033 <b>Concession:</b> 01 <b>Concession Name:</b> RF <b>Easting NAD83:</b> <b>Northing NAD83:</b> <b>Zone:</b> <b>UTM Reliability:</b>					

**Additional Detail(s) (Map)**

<b>Well Completed Date:</b>	2004/07/23
<b>Year Completed:</b>	2004
<b>Depth (m):</b>	
<b>Latitude:</b>	45.3532959927533
<b>Longitude:</b>	-75.7377177920703
<b>Path:</b>	153\1534870.pdf

**Bore Hole Information**

<b>Bore Hole ID:</b>	11172622	<b>Elevation:</b>	
<b>DP2BR:</b>		<b>Elevrc:</b>	
<b>Spatial Status:</b>		<b>Zone:</b>	18
<b>Code OB:</b>		<b>East83:</b>	442215.00
<b>Code OB Desc:</b>		<b>North83:</b>	5022463.00
<b>Open Hole:</b>		<b>Org CS:</b>	UTM83
<b>Cluster Kind:</b>		<b>UTMRC:</b>	3
<b>Date Completed:</b>	23-Jul-2004 00:00:00	<b>UTMRC Desc:</b>	margin of error : 10 - 30 m
<b>Remarks:</b>		<b>Location Method:</b>	wwr
<b>Loc Method Desc:</b>	on Water Well Record		
<b>Elevrc Desc:</b>			
<b>Location Source Date:</b>			
<b>Improvement Location Source:</b>			
<b>Improvement Location Method:</b>			
<b>Source Revision Comment:</b>			
<b>Supplier Comment:</b>			

**Method of Construction & Well Use**



Map Key	Number of Records	Direction/ Distance (m)	Elev/Diff (m)	Site	DB
<b>Method Construction ID:</b>		961534870			
<b>Method Construction Code:</b>		7			
<b>Method Construction:</b>		Diamond			
<b>Other Method Construction:</b>					
<b><u>Pipe Information</u></b>					
<b>Pipe ID:</b>		11181141			
<b>Casing No:</b>		1			
<b>Comment:</b>					
<b>Alt Name:</b>					
<b><u>Construction Record - Casing</u></b>					
<b>Casing ID:</b>		930842778			
<b>Layer:</b>		1			
<b>Material:</b>		5			
<b>Open Hole or Material:</b>		PLASTIC			
<b>Depth From:</b>					
<b>Depth To:</b>					
<b>Casing Diameter:</b>		5.0			
<b>Casing Diameter UOM:</b>		cm			
<b>Casing Depth UOM:</b>		m			
<b><u>Construction Record - Screen</u></b>					
<b>Screen ID:</b>		933409100			
<b>Layer:</b>		1			
<b>Slot:</b>		10			
<b>Screen Top Depth:</b>					
<b>Screen End Depth:</b>					
<b>Screen Material:</b>		5			
<b>Screen Depth UOM:</b>		m			
<b>Screen Diameter UOM:</b>		cm			
<b>Screen Diameter:</b>		8.5			
<b><u>Links</u></b>					
<b>Bore Hole ID:</b>		11172622		<b>Tag No:</b>	A011951
<b>Depth M:</b>				<b>Contractor:</b>	1844
<b>Year Completed:</b>		2004		<b>Path:</b>	153\1534870.pdf
<b>Well Completed Dt:</b>		2004/07/23		<b>Latitude:</b>	45.3532959927533
<b>Audit No:</b>		Z11987		<b>Longitude:</b>	-75.7377177920703

[48](#)

3 of 14

SSW/177.5

98.9 / 1.00

Ottawa-Carleton District School Board  
20 Rossland Avenue  
Nepean ON K2G 1H6

GEN

**Generator No:** ON4631244  
**SIC Code:** 611110  
**SIC Description:** Elementary and Secondary Schools  
**Approval Years:** 07,08  
**PO Box No:**  
**Country:**  
**Status:**  
**Co Admin:**  
**Choice of Contact:**  
**Phone No Admin:**  
**Contaminated Facility:**  
**MHSW Facility:**

Map Key	Number of Records	Direction/ Distance (m)	Elev/Diff (m)	Site	DB
<b><u>Detail(s)</u></b>					
<b>Waste Class:</b>		145			
<b>Waste Class Name:</b>		PAINT/PIGMENT/COATING RESIDUES			
<b>Waste Class:</b>		146			
<b>Waste Class Name:</b>		OTHER SPECIFIED INORGANICS			
<b>Waste Class:</b>		148			
<b>Waste Class Name:</b>		INORGANIC LABORATORY CHEMICALS			
<b>Waste Class:</b>		252			
<b>Waste Class Name:</b>		WASTE OILS & LUBRICANTS			
<b>Waste Class:</b>		263			
<b>Waste Class Name:</b>		ORGANIC LABORATORY CHEMICALS			
<b>Waste Class:</b>		331			
<b>Waste Class Name:</b>		WASTE COMPRESSED GASES			

[48](#)      4 of 14      **SSW/177.5**      **98.9 / 1.00**      **Ottawa-Carleton District School Board**      GEN  
**20 Rossland Avenue**  
**Nepean ON K2G 1H6**

**Generator No:** ON4631244  
**SIC Code:** 611110  
**SIC Description:** Elementary and Secondary Schools  
**Approval Years:** 2009  
**PO Box No:**  
**Country:**  
**Status:**  
**Co Admin:**  
**Choice of Contact:**  
**Phone No Admin:**  
**Contaminated Facility:**  
**MHSW Facility:**

**Detail(s)**

**Waste Class:** 145  
**Waste Class Name:** PAINT/PIGMENT/COATING RESIDUES

**Waste Class:** 146  
**Waste Class Name:** OTHER SPECIFIED INORGANICS

**Waste Class:** 148  
**Waste Class Name:** INORGANIC LABORATORY CHEMICALS

**Waste Class:** 252  
**Waste Class Name:** WASTE OILS & LUBRICANTS

**Waste Class:** 263  
**Waste Class Name:** ORGANIC LABORATORY CHEMICALS

**Waste Class:** 331  
**Waste Class Name:** WASTE COMPRESSED GASES

[48](#)      5 of 14      **SSW/177.5**      **98.9 / 1.00**      **Ottawa-Carleton District School Board**      GEN  
**20 Rossland Avenue**  
**Nepean ON K2G 1H6**

**Generator No:** ON4631244  
**SIC Code:** 611110

<b>Map Key</b>	<b>Number of Records</b>	<b>Direction/ Distance (m)</b>	<b>Elev/Diff (m)</b>	<b>Site</b>	<b>DB</b>
<b>SIC Description:</b> <b>Approval Years:</b> <b>PO Box No:</b> <b>Country:</b> <b>Status:</b> <b>Co Admin:</b> <b>Choice of Contact:</b> <b>Phone No Admin:</b> <b>Contaminated Facility:</b> <b>MHSW Facility:</b>		Elementary and Secondary Schools 2010			
<b><u>Detail(s)</u></b>					
<b>Waste Class:</b>		263			
<b>Waste Class Name:</b>		ORGANIC LABORATORY CHEMICALS			
<b>Waste Class:</b>		212			
<b>Waste Class Name:</b>		ALIPHATIC SOLVENTS			
<b>Waste Class:</b>		146			
<b>Waste Class Name:</b>		OTHER SPECIFIED INORGANICS			
<b>Waste Class:</b>		331			
<b>Waste Class Name:</b>		WASTE COMPRESSED GASES			
<b>Waste Class:</b>		121			
<b>Waste Class Name:</b>		ALKALINE WASTES - HEAVY METALS			
<b>Waste Class:</b>		148			
<b>Waste Class Name:</b>		INORGANIC LABORATORY CHEMICALS			
<b>Waste Class:</b>		112			
<b>Waste Class Name:</b>		ACID WASTE - HEAVY METALS			
<b>Waste Class:</b>		145			
<b>Waste Class Name:</b>		PAINT/PIGMENT/COATING RESIDUES			
<b>Waste Class:</b>		252			
<b>Waste Class Name:</b>		WASTE OILS & LUBRICANTS			

<a href="#">48</a>	6 of 14	SSW/177.5	98.9 / 1.00	Ottawa-Carleton District School Board 20 Rossland Avenue Nepean ON K2G 1H6	GEN
--------------------	---------	-----------	-------------	--	-----

**Generator No:** ON4631244  
**SIC Code:** 611110  
**SIC Description:** Elementary and Secondary Schools  
**Approval Years:** 2011  
**PO Box No:**  
**Country:**  
**Status:**  
**Co Admin:**  
**Choice of Contact:**  
**Phone No Admin:**  
**Contaminated Facility:**  
**MHSW Facility:**

**Detail(s)**

**Waste Class:** 145  
**Waste Class Name:** PAINT/PIGMENT/COATING RESIDUES  
  
**Waste Class:** 121

<b>Map Key</b>	<b>Number of Records</b>	<b>Direction/ Distance (m)</b>	<b>Elev/Diff (m)</b>	<b>Site</b>	<b>DB</b>
<b>Waste Class Name:</b>		ALKALINE WASTES - HEAVY METALS			
<b>Waste Class:</b>		263			
<b>Waste Class Name:</b>		ORGANIC LABORATORY CHEMICALS			
<b>Waste Class:</b>		146			
<b>Waste Class Name:</b>		OTHER SPECIFIED INORGANICS			
<b>Waste Class:</b>		112			
<b>Waste Class Name:</b>		ACID WASTE - HEAVY METALS			
<b>Waste Class:</b>		252			
<b>Waste Class Name:</b>		WASTE OILS & LUBRICANTS			
<b>Waste Class:</b>		331			
<b>Waste Class Name:</b>		WASTE COMPRESSED GASES			
<b>Waste Class:</b>		148			
<b>Waste Class Name:</b>		INORGANIC LABORATORY CHEMICALS			
<b>Waste Class:</b>		212			
<b>Waste Class Name:</b>		ALIPHATIC SOLVENTS			

<b>48</b>	<b>7 of 14</b>	<b>SSW/177.5</b>	<b>98.9 / 1.00</b>	<b>Ottawa-Carleton District School Board 20 Rossland Avenue Nepean ON K2G 1H6</b>	<b>GEN</b>
-----------	----------------	------------------	--------------------	---	------------

**Generator No:** ON4631244  
**SIC Code:** 611110  
**SIC Description:** Elementary and Secondary Schools  
**Approval Years:** 2012  
**PO Box No:**  
**Country:**  
**Status:**  
**Co Admin:**  
**Choice of Contact:**  
**Phone No Admin:**  
**Contaminated Facility:**  
**MHSW Facility:**

**Detail(s)**

**Waste Class:** 112  
**Waste Class Name:** ACID WASTE - HEAVY METALS

**Waste Class:** 212  
**Waste Class Name:** ALIPHATIC SOLVENTS

**Waste Class:** 121  
**Waste Class Name:** ALKALINE WASTES - HEAVY METALS

**Waste Class:** 263  
**Waste Class Name:** ORGANIC LABORATORY CHEMICALS

**Waste Class:** 252  
**Waste Class Name:** WASTE OILS & LUBRICANTS

**Waste Class:** 146  
**Waste Class Name:** OTHER SPECIFIED INORGANICS

**Waste Class:** 145  
**Waste Class Name:** PAINT/PIGMENT/COATING RESIDUES

**Waste Class:** 148

Map Key	Number of Records	Direction/ Distance (m)	Elev/Diff (m)	Site	DB
<b>Waste Class Name:</b>		INORGANIC LABORATORY CHEMICALS			
<b>Waste Class:</b>		331			
<b>Waste Class Name:</b>		WASTE COMPRESSED GASES			
<a href="#">48</a>	8 of 14	SSW/177.5	98.9 / 1.00	Ottawa-Carleton District School Board 20 Rossland Avenue Nepean ON	GEN
<b>Generator No:</b>		ON4631244			
<b>SIC Code:</b>		611110			
<b>SIC Description:</b>		ELEMENTARY AND SECONDARY SCHOOLS			
<b>Approval Years:</b>		2013			
<b>PO Box No:</b>					
<b>Country:</b>					
<b>Status:</b>					
<b>Co Admin:</b>					
<b>Choice of Contact:</b>					
<b>Phone No Admin:</b>					
<b>Contaminated Facility:</b>					
<b>MHSW Facility:</b>					
<b><u>Detail(s)</u></b>					
<b>Waste Class:</b>		263			
<b>Waste Class Name:</b>		ORGANIC LABORATORY CHEMICALS			
<b>Waste Class:</b>		112			
<b>Waste Class Name:</b>		ACID WASTE - HEAVY METALS			
<b>Waste Class:</b>		121			
<b>Waste Class Name:</b>		ALKALINE WASTES - HEAVY METALS			
<b>Waste Class:</b>		252			
<b>Waste Class Name:</b>		WASTE OILS & LUBRICANTS			
<b>Waste Class:</b>		331			
<b>Waste Class Name:</b>		WASTE COMPRESSED GASES			
<b>Waste Class:</b>		148			
<b>Waste Class Name:</b>		INORGANIC LABORATORY CHEMICALS			
<b>Waste Class:</b>		146			
<b>Waste Class Name:</b>		OTHER SPECIFIED INORGANICS			
<b>Waste Class:</b>		212			
<b>Waste Class Name:</b>		ALIPHATIC SOLVENTS			
<b>Waste Class:</b>		145			
<b>Waste Class Name:</b>		PAINT/PIGMENT/COATING RESIDUES			

<a href="#">48</a>	9 of 14	SSW/177.5	98.9 / 1.00	Ottawa-Carleton District School Board 20 Rossland Avenue Nepean ON K2G 1H6	GEN
<b>Generator No:</b>		ON4631244			
<b>SIC Code:</b>		611110			
<b>SIC Description:</b>		ELEMENTARY AND SECONDARY SCHOOLS			
<b>Approval Years:</b>		2016			
<b>PO Box No:</b>					
<b>Country:</b>		Canada			
<b>Status:</b>					
<b>Co Admin:</b>		Greg Benson			

<b>Map Key</b>	<b>Number of Records</b>	<b>Direction/ Distance (m)</b>	<b>Elev/Diff (m)</b>	<b>Site</b>	<b>DB</b>
<b>Choice of Contact:</b>		CO_OFFICIAL			
<b>Phone No Admin:</b>		613-596-8211 Ext.8549			
<b>Contaminated Facility:</b>		No			
<b>MHSW Facility:</b>		No			
<b><u>Detail(s)</u></b>					
<b>Waste Class:</b>		112			
<b>Waste Class Name:</b>		ACID WASTE - HEAVY METALS			
<b>Waste Class:</b>		263			
<b>Waste Class Name:</b>		ORGANIC LABORATORY CHEMICALS			
<b>Waste Class:</b>		148			
<b>Waste Class Name:</b>		INORGANIC LABORATORY CHEMICALS			
<b>Waste Class:</b>		145			
<b>Waste Class Name:</b>		PAINT/PIGMENT/COATING RESIDUES			
<b>Waste Class:</b>		212			
<b>Waste Class Name:</b>		ALIPHATIC SOLVENTS			
<b>Waste Class:</b>		146			
<b>Waste Class Name:</b>		OTHER SPECIFIED INORGANICS			
<b>Waste Class:</b>		252			
<b>Waste Class Name:</b>		WASTE OILS & LUBRICANTS			
<b>Waste Class:</b>		213			
<b>Waste Class Name:</b>		PETROLEUM DISTILLATES			
<b>Waste Class:</b>		331			
<b>Waste Class Name:</b>		WASTE COMPRESSED GASES			
<b>Waste Class:</b>		121			
<b>Waste Class Name:</b>		ALKALINE WASTES - HEAVY METALS			
<b>Waste Class:</b>		122			
<b>Waste Class Name:</b>		ALKALINE WASTES - OTHER METALS			

<a href="#">48</a>	10 of 14	SSW/177.5	98.9 / 1.00	Ottawa-Carleton District School Board 20 Rossland Avenue Nepean ON K2G 1H6	GEN
--------------------	----------	-----------	-------------	--	-----

**Generator No:** ON4631244  
**SIC Code:** 611110  
**SIC Description:** ELEMENTARY AND SECONDARY SCHOOLS  
**Approval Years:** 2015  
**PO Box No:**  
**Country:** Canada  
**Status:**  
**Co Admin:** Greg Benson  
**Choice of Contact:** CO\_OFFICIAL  
**Phone No Admin:** 613-596-8211 Ext.8549  
**Contaminated Facility:** No  
**MHSW Facility:** No

**Detail(s)**

**Waste Class:** 148  
**Waste Class Name:** INORGANIC LABORATORY CHEMICALS  
  
**Waste Class:** 122

<b>Map Key</b>	<b>Number of Records</b>	<b>Direction/ Distance (m)</b>	<b>Elev/Diff (m)</b>	<b>Site</b>	<b>DB</b>
<b>Waste Class Name:</b>		ALKALINE WASTES - OTHER METALS			
<b>Waste Class:</b>		331			
<b>Waste Class Name:</b>		WASTE COMPRESSED GASES			
<b>Waste Class:</b>		121			
<b>Waste Class Name:</b>		ALKALINE WASTES - HEAVY METALS			
<b>Waste Class:</b>		212			
<b>Waste Class Name:</b>		ALIPHATIC SOLVENTS			
<b>Waste Class:</b>		213			
<b>Waste Class Name:</b>		PETROLEUM DISTILLATES			
<b>Waste Class:</b>		252			
<b>Waste Class Name:</b>		WASTE OILS & LUBRICANTS			
<b>Waste Class:</b>		112			
<b>Waste Class Name:</b>		ACID WASTE - HEAVY METALS			
<b>Waste Class:</b>		146			
<b>Waste Class Name:</b>		OTHER SPECIFIED INORGANICS			
<b>Waste Class:</b>		145			
<b>Waste Class Name:</b>		PAINT/PIGMENT/COATING RESIDUES			
<b>Waste Class:</b>		263			
<b>Waste Class Name:</b>		ORGANIC LABORATORY CHEMICALS			

[48](#)      11 of 14      **SSW/177.5**      **98.9 / 1.00**      **Ottawa-Carleton District School Board**  
**20 Rossland Avenue**  
**Nepean ON K2G 1H6**      **GEN**

**Generator No:** ON4631244  
**SIC Code:** 611110  
**SIC Description:** ELEMENTARY AND SECONDARY SCHOOLS  
**Approval Years:** 2014  
**PO Box No:**  
**Country:** Canada  
**Status:**  
**Co Admin:** Greg Benson  
**Choice of Contact:** CO\_OFFICIAL  
**Phone No Admin:** 613-596-8211 Ext.8549  
**Contaminated Facility:** No  
**MHSW Facility:** No

**Detail(s)**

**Waste Class:** 112  
**Waste Class Name:** ACID WASTE - HEAVY METALS

**Waste Class:** 331  
**Waste Class Name:** WASTE COMPRESSED GASES

**Waste Class:** 252  
**Waste Class Name:** WASTE OILS & LUBRICANTS

**Waste Class:** 121  
**Waste Class Name:** ALKALINE WASTES - HEAVY METALS

**Waste Class:** 148  
**Waste Class Name:** INORGANIC LABORATORY CHEMICALS

**Waste Class:** 146

Map Key	Number of Records	Direction/ Distance (m)	Elev/Diff (m)	Site	DB
<b>Waste Class Name:</b>		OTHER SPECIFIED INORGANICS			
<b>Waste Class:</b>		213			
<b>Waste Class Name:</b>		PETROLEUM DISTILLATES			
<b>Waste Class:</b>		145			
<b>Waste Class Name:</b>		PAINT/PIGMENT/COATING RESIDUES			
<b>Waste Class:</b>		263			
<b>Waste Class Name:</b>		ORGANIC LABORATORY CHEMICALS			
<b>Waste Class:</b>		122			
<b>Waste Class Name:</b>		ALKALINE WASTES - OTHER METALS			
<b>Waste Class:</b>		212			
<b>Waste Class Name:</b>		ALIPHATIC SOLVENTS			

<u>48</u>	12 of 14	SSW/177.5	98.9 / 1.00	Ottawa-Carleton District School Board Health & Safety 20 Rossland Avenue Nepean ON K2G 1H6	GEN
-----------	----------	-----------	-------------	--	-----

**Generator No:** ON4631244  
**SIC Code:**  
**SIC Description:**  
**Approval Years:** As of Dec 2018  
**PO Box No:**  
**Country:** Canada  
**Status:** Registered  
**Co Admin:**  
**Choice of Contact:**  
**Phone No Admin:**  
**Contaminated Facility:**  
**MHSW Facility:**

Detail(s)

**Waste Class:** 121 C  
**Waste Class Name:** Alkaline slutions - containing heavy metals

**Waste Class:** 122 C  
**Waste Class Name:** Alkaline slutions - containing other metals and non-metals (not cyanide)

**Waste Class:** 145 I  
**Waste Class Name:** Wastes from the use of pigments, coatings and paints

**Waste Class:** 263 I  
**Waste Class Name:** Misc. waste organic chemicals

**Waste Class:** 331 I  
**Waste Class Name:** Waste compressed gases including cylinders

**Waste Class:** 145 L  
**Waste Class Name:** Wastes from the use of pigments, coatings and paints

**Waste Class:** 146 C  
**Waste Class Name:** Other specified inorganic sludges, slurries or solids

**Waste Class:** 146 R  
**Waste Class Name:** Other specified inorganic sludges, slurries or solids

**Waste Class:** 146 T  
**Waste Class Name:** Other specified inorganic sludges, slurries or solids



<b>Map Key</b>	<b>Number of Records</b>	<b>Direction/ Distance (m)</b>	<b>Elev/Diff (m)</b>	<b>Site</b>	<b>DB</b>
<b>Waste Class:</b> <b>Waste Class Name:</b>		148 B Misc. wastes and inorganic chemicals			
<b>Waste Class:</b> <b>Waste Class Name:</b>		112 C Acid solutions - containing heavy metals			
<b>Waste Class:</b> <b>Waste Class Name:</b>		148 C Misc. wastes and inorganic chemicals			
<b>Waste Class:</b> <b>Waste Class Name:</b>		148 I Misc. wastes and inorganic chemicals			
<b>Waste Class:</b> <b>Waste Class Name:</b>		212 B Aliphatic solvents and residues			
<b>Waste Class:</b> <b>Waste Class Name:</b>		213 I Petroleum distillates			
<b>Waste Class:</b> <b>Waste Class Name:</b>		252 L Waste crankcase oils and lubricants			
<b>Waste Class:</b> <b>Waste Class Name:</b>		263 B Misc. waste organic chemicals			

<a href="#">48</a>	13 of 14	<b>SSW/177.5</b>	<b>98.9 / 1.00</b>	<b>Ottawa-Carleton District School Board Health &amp; Safety 20 Rossland Avenue Nepean ON K2G 1H6</b>	<b>GEN</b>
--------------------	----------	------------------	--------------------	---	------------

**Generator No:** ON4631244  
**SIC Code:**  
**SIC Description:**  
**Approval Years:** As of Jul 2020  
**PO Box No:**  
**Country:** Canada  
**Status:** Registered  
**Co Admin:**  
**Choice of Contact:**  
**Phone No Admin:**  
**Contaminated Facility:**  
**MHSW Facility:**

**Detail(s)**

**Waste Class:** 148 C  
**Waste Class Name:** Misc. wastes and inorganic chemicals

**Waste Class:** 121 C  
**Waste Class Name:** Alkaline slutions - containing heavy metals

**Waste Class:** 263 B  
**Waste Class Name:** Misc. waste organic chemicals

**Waste Class:** 146 T  
**Waste Class Name:** Other specified inorganic sludges, slurries or solids

**Waste Class:** 122 C  
**Waste Class Name:** Alkaline slutions - containing other metals and non-metals (not cyanide)

**Waste Class:** 112 C  
**Waste Class Name:** Acid solutions - containing heavy metals

**Waste Class:** 145 I  
**Waste Class Name:** Wastes from the use of pigments, coatings and paints

<b>Map Key</b>	<b>Number of Records</b>	<b>Direction/ Distance (m)</b>	<b>Elev/Diff (m)</b>	<b>Site</b>	<b>DB</b>
<b>Waste Class:</b>		146 R			
<b>Waste Class Name:</b>		Other specified inorganic sludges, slurries or solids			
<b>Waste Class:</b>		263 I			
<b>Waste Class Name:</b>		Misc. waste organic chemicals			
<b>Waste Class:</b>		252 L			
<b>Waste Class Name:</b>		Waste crankcase oils and lubricants			
<b>Waste Class:</b>		148 B			
<b>Waste Class Name:</b>		Misc. wastes and inorganic chemicals			
<b>Waste Class:</b>		331 I			
<b>Waste Class Name:</b>		Waste compressed gases including cylinders			
<b>Waste Class:</b>		146 C			
<b>Waste Class Name:</b>		Other specified inorganic sludges, slurries or solids			
<b>Waste Class:</b>		212 B			
<b>Waste Class Name:</b>		Aliphatic solvents and residues			
<b>Waste Class:</b>		148 I			
<b>Waste Class Name:</b>		Misc. wastes and inorganic chemicals			
<b>Waste Class:</b>		213 I			
<b>Waste Class Name:</b>		Petroleum distillates			
<b>Waste Class:</b>		145 L			
<b>Waste Class Name:</b>		Wastes from the use of pigments, coatings and paints			

<a href="#">48</a>	14 of 14	SSW/177.5	98.9 / 1.00	<b>Ottawa-Carleton District School Board Health &amp; Safety 20 Rossland Avenue Nepean ON K2G 1H6</b>	GEN
--------------------	----------	-----------	-------------	---	-----

**Generator No:** ON4631244  
**SIC Code:**  
**SIC Description:**  
**Approval Years:** As of Nov 2021  
**PO Box No:**  
**Country:** Canada  
**Status:** Registered  
**Co Admin:**  
**Choice of Contact:**  
**Phone No Admin:**  
**Contaminated Facility:**  
**MHSW Facility:**

**Detail(s)**

**Waste Class:** 112 C  
**Waste Class Name:** Acid solutions - containing heavy metals  
  
**Waste Class:** 148 B  
**Waste Class Name:** Misc. wastes and inorganic chemicals  
  
**Waste Class:** 148 I  
**Waste Class Name:** Misc. wastes and inorganic chemicals  
  
**Waste Class:** 146 C  
**Waste Class Name:** Other specified inorganic sludges, slurries or solids  
  
**Waste Class:** 146 R

<b>Map Key</b>	<b>Number of Records</b>	<b>Direction/ Distance (m)</b>	<b>Elev/Diff (m)</b>	<b>Site</b>	<b>DB</b>
<b>Waste Class Name:</b>		Other specified inorganic sludges, slurries or solids			
<b>Waste Class:</b>		122 C			
<b>Waste Class Name:</b>		Alkaline slutions - containing other metals and non-metals (not cyanide)			
<b>Waste Class:</b>		121 C			
<b>Waste Class Name:</b>		Alkaline slutions - containing heavy metals			
<b>Waste Class:</b>		148 C			
<b>Waste Class Name:</b>		Misc. wastes and inorganic chemicals			
<b>Waste Class:</b>		263 I			
<b>Waste Class Name:</b>		Misc. waste organic chemicals			
<b>Waste Class:</b>		145 L			
<b>Waste Class Name:</b>		Wastes from the use of pigments, coatings and paints			
<b>Waste Class:</b>		146 T			
<b>Waste Class Name:</b>		Other specified inorganic sludges, slurries or solids			
<b>Waste Class:</b>		145 I			
<b>Waste Class Name:</b>		Wastes from the use of pigments, coatings and paints			
<b>Waste Class:</b>		212 B			
<b>Waste Class Name:</b>		Aliphatic solvents and residues			
<b>Waste Class:</b>		331 I			
<b>Waste Class Name:</b>		Waste compressed gases including cylinders			
<b>Waste Class:</b>		252 L			
<b>Waste Class Name:</b>		Waste crankcase oils and lubricants			
<b>Waste Class:</b>		213 I			
<b>Waste Class Name:</b>		Petroleum distillates			
<b>Waste Class:</b>		263 B			
<b>Waste Class Name:</b>		Misc. waste organic chemicals			

<a href="#">49</a>	1 of 6	<b>NNW/179.2</b>	<b>97.9 / 0.00</b>	<b>SOUTHGATE PHARMACY OTTAWA LTD 1516 MERIVALE ROAD OTTAWA ON</b>	<b>PES</b>
<b>Detail Licence No:</b>				<b>Operator Box:</b>	
<b>Licence No:</b>				<b>Operator Class:</b>	
<b>Status:</b>				<b>Operator No:</b>	
<b>Approval Date:</b>				<b>Operator Type:</b>	
<b>Report Source:</b>				<b>Oper Area Code:</b>	
<b>Licence Type:</b>	Vendor			<b>Oper Phone No:</b>	
<b>Licence Type Code:</b>				<b>Operator Ext:</b>	
<b>Licence Class:</b>				<b>Operator Lot:</b>	
<b>Licence Control:</b>				<b>Oper Concession:</b>	
<b>Latitude:</b>				<b>Operator Region:</b>	
<b>Longitude:</b>				<b>Operator District:</b>	
<b>Lot:</b>				<b>Operator County:</b>	
<b>Concession:</b>				<b>Op Municipality:</b>	
<b>Region:</b>				<b>Post Office Box:</b>	
<b>District:</b>				<b>MOE District:</b>	
<b>County:</b>				<b>SWP Area Name:</b>	
<b>Trade Name:</b>					
<b>PDF URL:</b>					

<a href="#">49</a>	2 of 6	<b>NNW/179.2</b>	<b>97.9 / 0.00</b>	<b>THROOP PHOTO-123018 CANADA INC. 1516 MERIVALE RD.</b>	<b>GEN</b>
--------------------	--------	------------------	--------------------	--	------------

Map Key	Number of Records	Direction/ Distance (m)	Elev/Diff (m)	Site	DB
---------	-------------------	----------------------------	------------------	------	----

NEPEAN ON K2G 3J6

**Generator No:** ON1024800  
**SIC Code:** 6571  
**SIC Description:** CAMERA/PHOTO. SUPPLY  
**Approval Years:** 88,89,90  
**PO Box No:**  
**Country:**  
**Status:**  
**Co Admin:**  
**Choice of Contact:**  
**Phone No Admin:**  
**Contaminated Facility:**  
**MHSW Facility:**

Detail(s)

**Waste Class:** 264  
**Waste Class Name:** PHOTOPROCESSING WASTES

<a href="#">49</a>	3 of 6	NNW/179.2	97.9 / 0.00	THROOP PHOTO-123018 CANADA INC. 29-342 1516 MERIVALE RD. NEPEAN ON K2G 3J6	GEN
--------------------	--------	-----------	-------------	--	-----

**Generator No:** ON1024800  
**SIC Code:** 6571  
**SIC Description:** CAMERA/PHOTO. SUPPLY  
**Approval Years:** 92,93,94,95,96,97,98  
**PO Box No:**  
**Country:**  
**Status:**  
**Co Admin:**  
**Choice of Contact:**  
**Phone No Admin:**  
**Contaminated Facility:**  
**MHSW Facility:**

Detail(s)

**Waste Class:** 264  
**Waste Class Name:** PHOTOPROCESSING WASTES

<a href="#">49</a>	4 of 6	NNW/179.2	97.9 / 0.00	THROOP PHOTO 1516 MERIVALE ROAD NEPEAN ON K2G 3J6	GEN
--------------------	--------	-----------	-------------	---	-----

**Generator No:** ON1024800  
**SIC Code:** 6571  
**SIC Description:** CAMERA/PHOTO. SUPPLY  
**Approval Years:** 99,00,01  
**PO Box No:**  
**Country:**  
**Status:**  
**Co Admin:**  
**Choice of Contact:**  
**Phone No Admin:**  
**Contaminated Facility:**  
**MHSW Facility:**

Detail(s)

Map Key	Number of Records	Direction/ Distance (m)	Elev/Diff (m)	Site	DB
<b>Waste Class:</b>		264			
<b>Waste Class Name:</b>		PHOTOPROCESSING WASTES			
<a href="#">49</a>	5 of 6	NNW/179.2	97.9 / 0.00	PHARMA PLUS DRUGMARTS LTD. 1516 MERIVALE ROAD NEPEAN ON K2G 3J6	GEN
<b>Generator No:</b>		ON1670634			
<b>SIC Code:</b>		6031			
<b>SIC Description:</b>		PHARMACIES			
<b>Approval Years:</b>		98,99,00,01			
<b>PO Box No:</b>					
<b>Country:</b>					
<b>Status:</b>					
<b>Co Admin:</b>					
<b>Choice of Contact:</b>					
<b>Phone No Admin:</b>					
<b>Contaminated Facility:</b>					
<b>MHSW Facility:</b>					
<b><u>Detail(s)</u></b>					
<b>Waste Class:</b>		261			
<b>Waste Class Name:</b>		PHARMACEUTICALS			
<b>Waste Class:</b>		312			
<b>Waste Class Name:</b>		PATHOLOGICAL WASTES			
<a href="#">49</a>	6 of 6	NNW/179.2	97.9 / 0.00	SOUTHGATE PHARMACY OTTAWA LTD 1516 MERIVALE RD OTTAWA ON K2G3J6	PES
<b>Detail Licence No:</b>				<b>Operator Box:</b>	
<b>Licence No:</b>		07239		<b>Operator Class:</b>	
<b>Status:</b>				<b>Operator No:</b>	
<b>Approval Date:</b>				<b>Operator Type:</b>	
<b>Report Source:</b>		Legacy Licenses (Excluding TS)		<b>Oper Area Code:</b>	613
<b>Licence Type:</b>		Retail Vendor Class 03		<b>Oper Phone No:</b>	2247322
<b>Licence Type Code:</b>		21		<b>Operator Ext:</b>	
<b>Licence Class:</b>		03		<b>Operator Lot:</b>	
<b>Licence Control:</b>				<b>Oper Concession:</b>	
<b>Latitude:</b>				<b>Operator Region:</b>	
<b>Longitude:</b>				<b>Operator District:</b>	
<b>Lot:</b>				<b>Operator County:</b>	
<b>Concession:</b>				<b>Op Municipality:</b>	
<b>Region:</b>				<b>Post Office Box:</b>	
<b>District:</b>				<b>MOE District:</b>	
<b>County:</b>				<b>SWP Area Name:</b>	
<b>Trade Name:</b>					
<b>PDF URL:</b>					
<a href="#">50</a>	1 of 1	WSW/187.2	98.9 / 1.00	KRAJCARSKI SAIL REPAIR 26 WITHROW AVE NEPEAN ON K2G 2H8	SCT
<b>Established:</b>		1980			
<b>Plant Size (ft²):</b>		600			
<b>Employment:</b>		1			
<b>--Details--</b>					
<b>Description:</b>		CANVAS AND RELATED PRODUCTS			

Map Key	Number of Records	Direction/ Distance (m)	Elev/Diff (m)	Site	DB
<b>SIC/NAICS Code:</b>		2394			
<b>Description:</b>		Textile Bag and Canvas Mills			
<b>SIC/NAICS Code:</b>		314910			
<a href="#">51</a>	1 of 6	<b>NNE/188.3</b>	<b>97.9 / 0.00</b>	<b>PENNZOIL TEN MINUTE OIL CHANGE CENTRE 1533 MERIVALE RD NEPEAN ON K2G 3J3</b>	<b>RST</b>
<b>Headcode:</b>		00921430			
<b>Headcode Desc:</b>		OIL CHANGES & LUBRICATION SERVICE			
<b>Phone:</b>					
<b>List Name:</b>					
<b>Description:</b>					
<a href="#">51</a>	2 of 6	<b>NNE/188.3</b>	<b>97.9 / 0.00</b>	<b>1533 Merivale Rd Nepean ON K2G 3J3</b>	<b>EHS</b>
<b>Order No:</b>		20120427034		<b>Nearest Intersection:</b>	
<b>Status:</b>		C		<b>Municipality:</b> Ottawa Division	
<b>Report Type:</b>		Standard Report		<b>Client Prov/State:</b> ON	
<b>Report Date:</b>		08-MAY-12		<b>Search Radius (km):</b> .25	
<b>Date Received:</b>		27-APR-12		<b>X:</b> -75.736267	
<b>Previous Site Name:</b>		Pennzoil		<b>Y:</b> 45.356419	
<b>Lot/Building Size:</b>					
<b>Additional Info Ordered:</b>		Fire Insur. Maps and/or Site Plans			
<a href="#">51</a>	3 of 6	<b>NNE/188.3</b>	<b>97.9 / 0.00</b>	<b>PENNZOIL TEN MINUTE OIL CHANGE CENTRE 1533 MERIVALE RD NEPEAN ON K2G3J3</b>	<b>RST</b>
<b>Headcode:</b>		00921430			
<b>Headcode Desc:</b>		OIL CHANGES & LUBRICATION SERVICE			
<b>Phone:</b>		6137237999			
<b>List Name:</b>					
<b>Description:</b>					
<a href="#">51</a>	4 of 6	<b>NNE/188.3</b>	<b>97.9 / 0.00</b>	<b>PRO OIL KANATA 1533 MERIVALE RD NEPEAN ON K2G3J3</b>	<b>RST</b>
<b>Headcode:</b>		00921430			
<b>Headcode Desc:</b>		OIL CHANGES & LUBRICATION SERVICE			
<b>Phone:</b>		6137237999			
<b>List Name:</b>		INFO-DIRECT(TM) BUSINESS FILE			
<b>Description:</b>					
<a href="#">51</a>	5 of 6	<b>NNE/188.3</b>	<b>97.9 / 0.00</b>	<b>1533 Merivale Road Nepean ON K2G 3J3</b>	<b>EHS</b>
<b>Order No:</b>		22061400013		<b>Nearest Intersection:</b>	
<b>Status:</b>		C		<b>Municipality:</b> Nepean	
<b>Report Type:</b>		Standard Report		<b>Client Prov/State:</b> QC	
<b>Report Date:</b>		17-JUN-22		<b>Search Radius (km):</b> .25	
<b>Date Received:</b>		14-JUN-22		<b>X:</b> -75.7363006	
<b>Previous Site Name:</b>				<b>Y:</b> 45.3564243	
<b>Lot/Building Size:</b>		0.36 acres			

Map Key	Number of Records	Direction/ Distance (m)	Elev/Diff (m)	Site	DB
<b>Additional Info Ordered:</b>		Aerial Photos			
<a href="#">51</a>	6 of 6	NNE/188.3	97.9 / 0.00	1533 Merivale Road Nepean ON K2G 3J3	EHS
<b>Order No:</b>	22061400013		<b>Nearest Intersection:</b>		
<b>Status:</b>	C		<b>Municipality:</b> Nepean		
<b>Report Type:</b>	Standard Report		<b>Client Prov/State:</b> QC		
<b>Report Date:</b>	17-JUN-22		<b>Search Radius (km):</b> .25		
<b>Date Received:</b>	14-JUN-22		<b>X:</b> -75.7363006		
<b>Previous Site Name:</b>			<b>Y:</b> 45.3564243		
<b>Lot/Building Size:</b>	0.36 acres				
<b>Additional Info Ordered:</b>	Aerial Photos				
<a href="#">52</a>	1 of 1	N/196.1	97.9 / 0.00	1509 MERIVALE RD Ottawa ON	WWIS
<b>Well ID:</b>	7171615		<b>Flowing (Y/N):</b>		
<b>Construction Date:</b>			<b>Flow Rate:</b>		
<b>Use 1st:</b>	Monitoring and Test Hole		<b>Data Entry Status:</b>		
<b>Use 2nd:</b>	0		<b>Data Src:</b>		
<b>Final Well Status:</b>	Test Hole		<b>Date Received:</b> 15-Nov-2011 00:00:00		
<b>Water Type:</b>			<b>Selected Flag:</b> TRUE		
<b>Casing Material:</b>			<b>Abandonment Rec:</b>		
<b>Audit No:</b>	Z129530		<b>Contractor:</b> 7241		
<b>Tag:</b>	A106666		<b>Form Version:</b> 7		
<b>Constructn Method:</b>			<b>Owner:</b>		
<b>Elevation (m):</b>			<b>County:</b> OTTAWA-CARLETON		
<b>Elevatn Reliabilty:</b>			<b>Lot:</b>		
<b>Depth to Bedrock:</b>			<b>Concession:</b>		
<b>Well Depth:</b>			<b>Concession Name:</b>		
<b>Overburden/Bedrock:</b>			<b>Easting NAD83:</b>		
<b>Pump Rate:</b>			<b>Northing NAD83:</b>		
<b>Static Water Level:</b>			<b>Zone:</b>		
<b>Clear/Cloudy:</b>			<b>UTM Reliability:</b>		
<b>Municipality:</b>	NEPEAN TOWNSHIP				
<b>Site Info:</b>					
<b>PDF URL (Map):</b>	<a href="https://d2khazk8e83rdv.cloudfront.net/moe_mapping/downloads/2Water/Wells_pdfs/717\7171615.pdf">https://d2khazk8e83rdv.cloudfront.net/moe_mapping/downloads/2Water/Wells_pdfs/717\7171615.pdf</a>				
<b>Additional Detail(s) (Map)</b>					
<b>Well Completed Date:</b>	2011/08/24				
<b>Year Completed:</b>	2011				
<b>Depth (m):</b>	2.74				
<b>Latitude:</b>	45.356526123851				
<b>Longitude:</b>	-75.7365341005287				
<b>Path:</b>	717\7171615.pdf				
<b>Bore Hole Information</b>					
<b>Bore Hole ID:</b>	1003606625		<b>Elevation:</b>		
<b>DP2BR:</b>			<b>Elevrc:</b>		
<b>Spatial Status:</b>			<b>Zone:</b> 18		
<b>Code OB:</b>			<b>East83:</b> 442311.00		
<b>Code OB Desc:</b>			<b>North83:</b> 5022821.00		
<b>Open Hole:</b>			<b>Org CS:</b> UTM83		
<b>Cluster Kind:</b>			<b>UTMRC:</b> 3		
<b>Date Completed:</b>	24-Aug-2011 00:00:00		<b>UTMRC Desc:</b> margin of error : 10 - 30 m		
<b>Remarks:</b>			<b>Location Method:</b> wwr		
<b>Loc Method Desc:</b>	on Water Well Record				

Map Key	Number of Records	Direction/ Distance (m)	Elev/Diff (m)	Site	DB
<b>Elevrc Desc:</b>					
<b>Location Source Date:</b>					
<b>Improvement Location Source:</b>					
<b>Improvement Location Method:</b>					
<b>Source Revision Comment:</b>					
<b>Supplier Comment:</b>					
<b><u>Overburden and Bedrock</u></b>					
<b><u>Materials Interval</u></b>					
<b>Formation ID:</b>		1004058225			
<b>Layer:</b>		1			
<b>Color:</b>		6			
<b>General Color:</b>		BROWN			
<b>Mat1:</b>		06			
<b>Most Common Material:</b>		SILT			
<b>Mat2:</b>		11			
<b>Mat2 Desc:</b>		GRAVEL			
<b>Mat3:</b>		68			
<b>Mat3 Desc:</b>		DRY			
<b>Formation Top Depth:</b>		0.0			
<b>Formation End Depth:</b>		1.5			
<b>Formation End Depth UOM:</b>		m			
<b><u>Overburden and Bedrock</u></b>					
<b><u>Materials Interval</u></b>					
<b>Formation ID:</b>		1004058226			
<b>Layer:</b>		2			
<b>Color:</b>		2			
<b>General Color:</b>		GREY			
<b>Mat1:</b>		06			
<b>Most Common Material:</b>		SILT			
<b>Mat2:</b>		11			
<b>Mat2 Desc:</b>		GRAVEL			
<b>Mat3:</b>		91			
<b>Mat3 Desc:</b>		WATER-BEARING			
<b>Formation Top Depth:</b>		1.5			
<b>Formation End Depth:</b>		2.740000009536743			
<b>Formation End Depth UOM:</b>		m			
<b><u>Annular Space/Abandonment</u></b>					
<b><u>Sealing Record</u></b>					
<b>Plug ID:</b>		1004058234			
<b>Layer:</b>		1			
<b>Plug From:</b>		0.0			
<b>Plug To:</b>		0.3100000023841858			
<b>Plug Depth UOM:</b>		m			
<b><u>Annular Space/Abandonment</u></b>					
<b><u>Sealing Record</u></b>					
<b>Plug ID:</b>		1004058235			
<b>Layer:</b>		2			
<b>Plug From:</b>		0.3100000023841858			
<b>Plug To:</b>		0.9100000262260437			
<b>Plug Depth UOM:</b>		m			
<b><u>Annular Space/Abandonment</u></b>					
<b><u>Sealing Record</u></b>					



<i>Map Key</i>	<i>Number of Records</i>	<i>Direction/ Distance (m)</i>	<i>Elev/Diff (m)</i>	<i>Site</i>	<i>DB</i>
<b>Plug ID:</b>		1004058236			
<b>Layer:</b>		3			
<b>Plug From:</b>		0.9100000262260437			
<b>Plug To:</b>		2.740000009536743			
<b>Plug Depth UOM:</b>		m			
<b><u>Method of Construction &amp; Well Use</u></b>					
<b>Method Construction ID:</b>		1004058233			
<b>Method Construction Code:</b>		2			
<b>Method Construction:</b>		Rotary (Convent.)			
<b>Other Method Construction:</b>					
<b><u>Pipe Information</u></b>					
<b>Pipe ID:</b>		1004058224			
<b>Casing No:</b>		0			
<b>Comment:</b>					
<b>Alt Name:</b>					
<b><u>Construction Record - Casing</u></b>					
<b>Casing ID:</b>		1004058229			
<b>Layer:</b>		1			
<b>Material:</b>		5			
<b>Open Hole or Material:</b>		PLASTIC			
<b>Depth From:</b>		0.0			
<b>Depth To:</b>		1.2200000286102295			
<b>Casing Diameter:</b>		4.030000020980835			
<b>Casing Diameter UOM:</b>		cm			
<b>Casing Depth UOM:</b>		m			
<b><u>Construction Record - Screen</u></b>					
<b>Screen ID:</b>		1004058230			
<b>Layer:</b>		1			
<b>Slot:</b>		10			
<b>Screen Top Depth:</b>		1.2200000286102295			
<b>Screen End Depth:</b>		2.740000009536743			
<b>Screen Material:</b>		5			
<b>Screen Depth UOM:</b>		m			
<b>Screen Diameter UOM:</b>		cm			
<b>Screen Diameter:</b>		4.820000171661377			
<b><u>Water Details</u></b>					
<b>Water ID:</b>		1004058228			
<b>Layer:</b>					
<b>Kind Code:</b>					
<b>Kind:</b>					
<b>Water Found Depth:</b>					
<b>Water Found Depth UOM:</b>		m			
<b><u>Hole Diameter</u></b>					
<b>Hole ID:</b>		1004058227			
<b>Diameter:</b>		10.920000076293945			
<b>Depth From:</b>		0.0			
<b>Depth To:</b>		2.740000009536743			
<b>Hole Depth UOM:</b>		m			

Map Key	Number of Records	Direction/ Distance (m)	Elev/Diff (m)	Site	DB
<b>Hole Diameter UOM:</b>		cm			
<b>Links</b>					
<b>Bore Hole ID:</b>	1003606625			<b>Tag No:</b>	A106666
<b>Depth M:</b>	2.74			<b>Contractor:</b>	7241
<b>Year Completed:</b>	2011			<b>Path:</b>	717\7171615.pdf
<b>Well Completed Dt:</b>	2011/08/24			<b>Latitude:</b>	45.356526123851
<b>Audit No:</b>	Z129530			<b>Longitude:</b>	-75.7365341005287

<a href="#">53</a>	1 of 1	N/197.1	97.9 / 0.00	1509 MERIVALE Ottawa ON	WWIS
<b>Well ID:</b>	7171614			<b>Flowing (Y/N):</b>	
<b>Construction Date:</b>				<b>Flow Rate:</b>	
<b>Use 1st:</b>	Test Hole			<b>Data Entry Status:</b>	
<b>Use 2nd:</b>				<b>Data Src:</b>	
<b>Final Well Status:</b>	Test Hole			<b>Date Received:</b>	15-Nov-2011 00:00:00
<b>Water Type:</b>				<b>Selected Flag:</b>	TRUE
<b>Casing Material:</b>				<b>Abandonment Rec:</b>	
<b>Audit No:</b>	Z129532			<b>Contractor:</b>	7241
<b>Tag:</b>	A106667			<b>Form Version:</b>	7
<b>Constructn Method:</b>				<b>Owner:</b>	
<b>Elevation (m):</b>				<b>County:</b>	OTTAWA-CARLETON
<b>Elevatn Reliability:</b>				<b>Lot:</b>	
<b>Depth to Bedrock:</b>				<b>Concession:</b>	
<b>Well Depth:</b>				<b>Concession Name:</b>	
<b>Overburden/Bedrock:</b>				<b>Easting NAD83:</b>	
<b>Pump Rate:</b>				<b>Northing NAD83:</b>	
<b>Static Water Level:</b>				<b>Zone:</b>	
<b>Clear/Cloudy:</b>				<b>UTM Reliability:</b>	
<b>Municipality:</b>	NEPEAN TOWNSHIP				
<b>Site Info:</b>					
<b>PDF URL (Map):</b>	<a href="https://d2khazk8e83rdv.cloudfront.net/moe_mapping/downloads/2Water/Wells_pdfs/717\7171614.pdf">https://d2khazk8e83rdv.cloudfront.net/moe_mapping/downloads/2Water/Wells_pdfs/717\7171614.pdf</a>				

**Additional Detail(s) (Map)**

<b>Well Completed Date:</b>	2010/08/24
<b>Year Completed:</b>	2010
<b>Depth (m):</b>	2.74
<b>Latitude:</b>	45.3565351244688
<b>Longitude:</b>	-75.736534217298
<b>Path:</b>	717\7171614.pdf

**Bore Hole Information**

<b>Bore Hole ID:</b>	1003606623	<b>Elevation:</b>	
<b>DP2BR:</b>		<b>Elevrc:</b>	
<b>Spatial Status:</b>		<b>Zone:</b>	18
<b>Code OB:</b>		<b>East83:</b>	442311.00
<b>Code OB Desc:</b>		<b>North83:</b>	5022822.00
<b>Open Hole:</b>		<b>Org CS:</b>	UTM83
<b>Cluster Kind:</b>		<b>UTMRC:</b>	3
<b>Date Completed:</b>	24-Aug-2010 00:00:00	<b>UTMRC Desc:</b>	margin of error : 10 - 30 m
<b>Remarks:</b>		<b>Location Method:</b>	wwr
<b>Loc Method Desc:</b>	on Water Well Record		
<b>Elevrc Desc:</b>			
<b>Location Source Date:</b>			
<b>Improvement Location Source:</b>			
<b>Improvement Location Method:</b>			
<b>Source Revision Comment:</b>			

<b>Map Key</b>	<b>Number of Records</b>	<b>Direction/ Distance (m)</b>	<b>Elev/Diff (m)</b>	<b>Site</b>	<b>DB</b>
<b>Supplier Comment:</b>					
<b><u>Overburden and Bedrock Materials Interval</u></b>					
<b>Formation ID:</b>		1004058214			
<b>Layer:</b>		2			
<b>Color:</b>		6			
<b>General Color:</b>		BROWN			
<b>Mat1:</b>		01			
<b>Most Common Material:</b>		FILL			
<b>Mat2:</b>		05			
<b>Mat2 Desc:</b>		CLAY			
<b>Mat3:</b>					
<b>Mat3 Desc:</b>					
<b>Formation Top Depth:</b>		1.5			
<b>Formation End Depth:</b>		2.740000009536743			
<b>Formation End Depth UOM:</b>		m			
<b><u>Overburden and Bedrock Materials Interval</u></b>					
<b>Formation ID:</b>		1004058213			
<b>Layer:</b>		1			
<b>Color:</b>		6			
<b>General Color:</b>		BROWN			
<b>Mat1:</b>		01			
<b>Most Common Material:</b>		FILL			
<b>Mat2:</b>		12			
<b>Mat2 Desc:</b>		STONES			
<b>Mat3:</b>		68			
<b>Mat3 Desc:</b>		DRY			
<b>Formation Top Depth:</b>		0.0			
<b>Formation End Depth:</b>		1.5			
<b>Formation End Depth UOM:</b>		m			
<b><u>Annular Space/Abandonment Sealing Record</u></b>					
<b>Plug ID:</b>		1004058223			
<b>Layer:</b>		3			
<b>Plug From:</b>		0.9100000262260437			
<b>Plug To:</b>		2.740000009536743			
<b>Plug Depth UOM:</b>		m			
<b><u>Annular Space/Abandonment Sealing Record</u></b>					
<b>Plug ID:</b>		1004058221			
<b>Layer:</b>		1			
<b>Plug From:</b>		0.0			
<b>Plug To:</b>		0.3100000023841858			
<b>Plug Depth UOM:</b>		m			
<b><u>Annular Space/Abandonment Sealing Record</u></b>					
<b>Plug ID:</b>		1004058222			
<b>Layer:</b>		2			
<b>Plug From:</b>		0.3100000023841858			
<b>Plug To:</b>		0.9100000262260437			
<b>Plug Depth UOM:</b>		m			

Map Key	Number of Records	Direction/ Distance (m)	Elev/Diff (m)	Site	DB
---------	-------------------	----------------------------	------------------	------	----

**Method of Construction & Well Use**

Method Construction ID: 1004058220  
Method Construction Code: D  
Method Construction: Direct Push  
Other Method Construction:

**Pipe Information**

Pipe ID: 1004058212  
Casing No: 0  
Comment:  
Alt Name:

**Construction Record - Casing**

Casing ID: 1004058217  
Layer: 1  
Material: 5  
Open Hole or Material: PLASTIC  
Depth From: 0.0  
Depth To: 1.2200000286102295  
Casing Diameter: 4.03000020980835  
Casing Diameter UOM: cm  
Casing Depth UOM: m

**Construction Record - Screen**

Screen ID: 1004058218  
Layer: 1  
Slot: 10  
Screen Top Depth: 1.2200000286102295  
Screen End Depth: 2.740000009536743  
Screen Material: 5  
Screen Depth UOM: m  
Screen Diameter UOM: cm  
Screen Diameter: 4.820000171661377

**Water Details**

Water ID: 1004058216  
Layer:  
Kind Code:  
Kind:  
Water Found Depth:  
Water Found Depth UOM: m

**Hole Diameter**

Hole ID: 1004058215  
Diameter: 8.25  
Depth From: 0.0  
Depth To: 2.740000009536743  
Hole Depth UOM: m  
Hole Diameter UOM: cm

**Links**

Map Key	Number of Records	Direction/ Distance (m)	Elev/Diff (m)	Site	DB
<b>Bore Hole ID:</b>	1003606623			<b>Tag No:</b> A106667	
<b>Depth M:</b>	2.74			<b>Contractor:</b> 7241	
<b>Year Completed:</b>	2010			<b>Path:</b> 717\7171614.pdf	
<b>Well Completed Dt:</b>	2010/08/24			<b>Latitude:</b> 45.3565351244688	
<b>Audit No:</b>	Z129532			<b>Longitude:</b> -75.736534217298	

<a href="#">54</a>	1 of 1	WNW/197.6	97.9 / 0.00	lot 34 con 1 ON	WWIS
<b>Well ID:</b>	1505549			<b>Flowing (Y/N):</b>	
<b>Construction Date:</b>				<b>Flow Rate:</b>	
<b>Use 1st:</b>	Domestic			<b>Data Entry Status:</b>	
<b>Use 2nd:</b>	0			<b>Data Src:</b>	1
<b>Final Well Status:</b>	Water Supply			<b>Date Received:</b>	25-Aug-1952 00:00:00
<b>Water Type:</b>				<b>Selected Flag:</b>	TRUE
<b>Casing Material:</b>				<b>Abandonment Rec:</b>	
<b>Audit No:</b>				<b>Contractor:</b>	4216
<b>Tag:</b>				<b>Form Version:</b>	1
<b>Constructn Method:</b>				<b>Owner:</b>	
<b>Elevation (m):</b>				<b>County:</b>	OTTAWA-CARLETON
<b>Elevatn Reliabilty:</b>				<b>Lot:</b>	034
<b>Depth to Bedrock:</b>				<b>Concession:</b>	01
<b>Well Depth:</b>				<b>Concession Name:</b>	RF
<b>Overburden/Bedrock:</b>				<b>Easting NAD83:</b>	
<b>Pump Rate:</b>				<b>Northing NAD83:</b>	
<b>Static Water Level:</b>				<b>Zone:</b>	
<b>Clear/Cloudy:</b>				<b>UTM Reliability:</b>	
<b>Municipality:</b>	NEPEAN TOWNSHIP				
<b>Site Info:</b>					
<b>PDF URL (Map):</b>	<a href="https://d2khazk8e83rdv.cloudfront.net/moe_mapping/downloads/2Water/Wells_pdfs/150\1505549.pdf">https://d2khazk8e83rdv.cloudfront.net/moe_mapping/downloads/2Water/Wells_pdfs/150\1505549.pdf</a>				

#### Additional Detail(s) (Map)

<b>Well Completed Date:</b>	1952/08/07
<b>Year Completed:</b>	1952
<b>Depth (m):</b>	25.908
<b>Latitude:</b>	45.3557089637685
<b>Longitude:</b>	-75.7390169231492
<b>Path:</b>	150\1505549.pdf

#### Bore Hole Information

<b>Bore Hole ID:</b>	10027592	<b>Elevation:</b>	
<b>DP2BR:</b>		<b>Elevrc:</b>	
<b>Spatial Status:</b>		<b>Zone:</b>	18
<b>Code OB:</b>		<b>East83:</b>	442115.70
<b>Code OB Desc:</b>		<b>North83:</b>	5022732.00
<b>Open Hole:</b>		<b>Org CS:</b>	
<b>Cluster Kind:</b>		<b>UTMRC:</b>	5
<b>Date Completed:</b>	07-Aug-1952 00:00:00	<b>UTMRC Desc:</b>	margin of error : 100 m - 300 m
<b>Remarks:</b>		<b>Location Method:</b>	p5
<b>Loc Method Desc:</b>	Original Pre1985 UTM Rel Code 5: margin of error : 100 m - 300 m		
<b>Elevrc Desc:</b>			
<b>Location Source Date:</b>			
<b>Improvement Location Source:</b>			
<b>Improvement Location Method:</b>			
<b>Source Revision Comment:</b>			
<b>Supplier Comment:</b>			

#### Overburden and Bedrock Materials Interval

<b>Map Key</b>	<b>Number of Records</b>	<b>Direction/ Distance (m)</b>	<b>Elev/Diff (m)</b>	<b>Site</b>	<b>DB</b>
<b>Formation ID:</b>		931002458			
<b>Layer:</b>		2			
<b>Color:</b>					
<b>General Color:</b>					
<b>Mat1:</b>		15			
<b>Most Common Material:</b>		LIMESTONE			
<b>Mat2:</b>					
<b>Mat2 Desc:</b>					
<b>Mat3:</b>					
<b>Mat3 Desc:</b>					
<b>Formation Top Depth:</b>		1.0			
<b>Formation End Depth:</b>		85.0			
<b>Formation End Depth UOM:</b>		ft			
<b><u>Overburden and Bedrock Materials Interval</u></b>					
<b>Formation ID:</b>		931002457			
<b>Layer:</b>		1			
<b>Color:</b>					
<b>General Color:</b>					
<b>Mat1:</b>		05			
<b>Most Common Material:</b>		CLAY			
<b>Mat2:</b>					
<b>Mat2 Desc:</b>					
<b>Mat3:</b>					
<b>Mat3 Desc:</b>					
<b>Formation Top Depth:</b>		0.0			
<b>Formation End Depth:</b>		1.0			
<b>Formation End Depth UOM:</b>		ft			
<b><u>Method of Construction &amp; Well Use</u></b>					
<b>Method Construction ID:</b>		961505549			
<b>Method Construction Code:</b>		1			
<b>Method Construction:</b>		Cable Tool			
<b>Other Method Construction:</b>					
<b><u>Pipe Information</u></b>					
<b>Pipe ID:</b>		10576162			
<b>Casing No:</b>		1			
<b>Comment:</b>					
<b>Alt Name:</b>					
<b><u>Construction Record - Casing</u></b>					
<b>Casing ID:</b>		930047932			
<b>Layer:</b>		2			
<b>Material:</b>		4			
<b>Open Hole or Material:</b>		OPEN HOLE			
<b>Depth From:</b>					
<b>Depth To:</b>		85.0			
<b>Casing Diameter:</b>		5.0			
<b>Casing Diameter UOM:</b>		inch			
<b>Casing Depth UOM:</b>		ft			
<b><u>Construction Record - Casing</u></b>					
<b>Casing ID:</b>		930047931			

Map Key	Number of Records	Direction/ Distance (m)	Elev/Diff (m)	Site	DB
<hr/>					
<b>Layer:</b>		1			
<b>Material:</b>		1			
<b>Open Hole or Material:</b>		STEEL			
<b>Depth From:</b>					
<b>Depth To:</b>		10.0			
<b>Casing Diameter:</b>		5.0			
<b>Casing Diameter UOM:</b>		inch			
<b>Casing Depth UOM:</b>		ft			
<b><u>Results of Well Yield Testing</u></b>					
<b>Pumping Test Method Desc:</b>		BAILER			
<b>Pump Test ID:</b>		991505549			
<b>Pump Set At:</b>					
<b>Static Level:</b>		15.0			
<b>Final Level After Pumping:</b>		25.0			
<b>Recommended Pump Depth:</b>					
<b>Pumping Rate:</b>		8.0			
<b>Flowing Rate:</b>					
<b>Recommended Pump Rate:</b>					
<b>Levels UOM:</b>		ft			
<b>Rate UOM:</b>		GPM			
<b>Water State After Test Code:</b>		1			
<b>Water State After Test:</b>		CLEAR			
<b>Pumping Test Method:</b>		2			
<b>Pumping Duration HR:</b>		0			
<b>Pumping Duration MIN:</b>		20			
<b>Flowing:</b>		No			
<b><u>Water Details</u></b>					
<b>Water ID:</b>		933459323			
<b>Layer:</b>		1			
<b>Kind Code:</b>		1			
<b>Kind:</b>		FRESH			
<b>Water Found Depth:</b>		60.0			
<b>Water Found Depth UOM:</b>		ft			
<b><u>Water Details</u></b>					
<b>Water ID:</b>		933459324			
<b>Layer:</b>		2			
<b>Kind Code:</b>		1			
<b>Kind:</b>		FRESH			
<b>Water Found Depth:</b>		85.0			
<b>Water Found Depth UOM:</b>		ft			
<b><u>Links</u></b>					
<b>Bore Hole ID:</b>		10027592		<b>Tag No:</b>	
<b>Depth M:</b>		25.908		<b>Contractor:</b>	4216
<b>Year Completed:</b>		1952		<b>Path:</b>	150\1505549.pdf
<b>Well Completed Dt:</b>		1952/08/07		<b>Latitude:</b>	45.3557089637685
<b>Audit No:</b>				<b>Longitude:</b>	-75.7390169231492
<hr/>					
<b>55</b>	<b>1 of 1</b>	<b>NNW/198.7</b>	<b>97.9 / 0.00</b>	<b>lot 34 con 1 ON</b>	<b>WWIS</b>
<b>Well ID:</b>		1505705		<b>Flowing (Y/N):</b>	
<b>Construction Date:</b>				<b>Flow Rate:</b>	
<b>Use 1st:</b>		Commerical		<b>Data Entry Status:</b>	
<b>Use 2nd:</b>		0		<b>Data Src:</b>	1

Map Key	Number of Records	Direction/ Distance (m)	Elev/Diff (m)	Site	DB
<b>Final Well Status:</b>	Water Supply			<b>Date Received:</b>	20-Jan-1960 00:00:00
<b>Water Type:</b>				<b>Selected Flag:</b>	TRUE
<b>Casing Material:</b>				<b>Abandonment Rec:</b>	
<b>Audit No:</b>				<b>Contractor:</b>	1802
<b>Tag:</b>				<b>Form Version:</b>	1
<b>Constructn Method:</b>				<b>Owner:</b>	
<b>Elevation (m):</b>				<b>County:</b>	OTTAWA-CARLETON
<b>Elevatn Reliabilty:</b>				<b>Lot:</b>	034
<b>Depth to Bedrock:</b>				<b>Concession:</b>	01
<b>Well Depth:</b>				<b>Concession Name:</b>	RF
<b>Overburden/Bedrock:</b>				<b>Easting NAD83:</b>	
<b>Pump Rate:</b>				<b>Northing NAD83:</b>	
<b>Static Water Level:</b>				<b>Zone:</b>	
<b>Clear/Cloudy:</b>				<b>UTM Reliability:</b>	
<b>Municipality:</b>		NEPEAN TOWNSHIP			
<b>Site Info:</b>					

**PDF URL (Map):** [https://d2khazk8e83rdv.cloudfront.net/moe\\_mapping/downloads/2Water/Wells\\_pdfs/150\1505705.pdf](https://d2khazk8e83rdv.cloudfront.net/moe_mapping/downloads/2Water/Wells_pdfs/150\1505705.pdf)

**Additional Detail(s) (Map)**

**Well Completed Date:** 1959/10/31  
**Year Completed:** 1959  
**Depth (m):** 88.392  
**Latitude:** 45.356436853834  
**Longitude:** -75.7378135036464  
**Path:** 150\1505705.pdf

**Bore Hole Information**

<b>Bore Hole ID:</b>	10027748	<b>Elevation:</b>	
<b>DP2BR:</b>		<b>Elevrc:</b>	
<b>Spatial Status:</b>		<b>Zone:</b>	18
<b>Code OB:</b>		<b>East83:</b>	442210.70
<b>Code OB Desc:</b>		<b>North83:</b>	5022812.00
<b>Open Hole:</b>		<b>Org CS:</b>	
<b>Cluster Kind:</b>		<b>UTMRC:</b>	5
<b>Date Completed:</b>	31-Oct-1959 00:00:00	<b>UTMRC Desc:</b>	margin of error : 100 m - 300 m
<b>Remarks:</b>		<b>Location Method:</b>	p5
<b>Loc Method Desc:</b>	Original Pre1985 UTM Rel Code 5: margin of error : 100 m - 300 m		
<b>Elevrc Desc:</b>			
<b>Location Source Date:</b>			
<b>Improvement Location Source:</b>			
<b>Improvement Location Method:</b>			
<b>Source Revision Comment:</b>			
<b>Supplier Comment:</b>			

**Overburden and Bedrock**

**Materials Interval**

**Formation ID:** 931002789  
**Layer:** 2  
**Color:**  
**General Color:**  
**Mat1:** 15  
**Most Common Material:** LIMESTONE  
**Mat2:**  
**Mat2 Desc:**  
**Mat3:**  
**Mat3 Desc:**  
**Formation Top Depth:** 4.0  
**Formation End Depth:** 290.0  
**Formation End Depth UOM:** ft



<b>Map Key</b>	<b>Number of Records</b>	<b>Direction/ Distance (m)</b>	<b>Elev/Diff (m)</b>	<b>Site</b>	<b>DB</b>
<b><u>Overburden and Bedrock Materials Interval</u></b>					
<b>Formation ID:</b>		931002788			
<b>Layer:</b>		1			
<b>Color:</b>					
<b>General Color:</b>					
<b>Mat1:</b>		05			
<b>Most Common Material:</b>		CLAY			
<b>Mat2:</b>					
<b>Mat2 Desc:</b>					
<b>Mat3:</b>					
<b>Mat3 Desc:</b>					
<b>Formation Top Depth:</b>		0.0			
<b>Formation End Depth:</b>		4.0			
<b>Formation End Depth UOM:</b>		ft			
<b><u>Method of Construction &amp; Well Use</u></b>					
<b>Method Construction ID:</b>		961505705			
<b>Method Construction Code:</b>		1			
<b>Method Construction:</b>		Cable Tool			
<b>Other Method Construction:</b>					
<b><u>Pipe Information</u></b>					
<b>Pipe ID:</b>		10576318			
<b>Casing No:</b>		1			
<b>Comment:</b>					
<b>Alt Name:</b>					
<b><u>Construction Record - Casing</u></b>					
<b>Casing ID:</b>		930048253			
<b>Layer:</b>		2			
<b>Material:</b>		4			
<b>Open Hole or Material:</b>		OPEN HOLE			
<b>Depth From:</b>					
<b>Depth To:</b>		290.0			
<b>Casing Diameter:</b>		6.0			
<b>Casing Diameter UOM:</b>		inch			
<b>Casing Depth UOM:</b>		ft			
<b><u>Construction Record - Casing</u></b>					
<b>Casing ID:</b>		930048252			
<b>Layer:</b>		1			
<b>Material:</b>		1			
<b>Open Hole or Material:</b>		STEEL			
<b>Depth From:</b>					
<b>Depth To:</b>		12.0			
<b>Casing Diameter:</b>		6.0			
<b>Casing Diameter UOM:</b>		inch			
<b>Casing Depth UOM:</b>		ft			
<b><u>Results of Well Yield Testing</u></b>					
<b>Pumping Test Method Desc:</b>		PUMP			
<b>Pump Test ID:</b>		991505705			

Map Key	Number of Records	Direction/ Distance (m)	Elev/Diff (m)	Site	DB
<b>Pump Set At:</b>					
Static Level:		11.0			
Final Level After Pumping:		290.0			
Recommended Pump Depth:					
Pumping Rate:		1.0			
Flowing Rate:					
Recommended Pump Rate:					
Levels UOM:		ft			
Rate UOM:		GPM			
Water State After Test Code:		1			
Water State After Test:		CLEAR			
Pumping Test Method:		1			
Pumping Duration HR:		1			
Pumping Duration MIN:		0			
Flowing:		No			

#### Water Details

**Water ID:** 933459615  
**Layer:** 1  
**Kind Code:** 1  
**Kind:** FRESH  
**Water Found Depth:** 135.0  
**Water Found Depth UOM:** ft

#### Links

<b>Bore Hole ID:</b>	10027748	<b>Tag No:</b>	
<b>Depth M:</b>	88.392	<b>Contractor:</b>	1802
<b>Year Completed:</b>	1959	<b>Path:</b>	150\1505705.pdf
<b>Well Completed Dt:</b>	1959/10/31	<b>Latitude:</b>	45.356436853834
<b>Audit No:</b>		<b>Longitude:</b>	-75.7378135036464

<a href="#">56</a>	1 of 1	NE/199.8	97.9 / 0.00	lot 34 con A ON	WWIS
<b>Well ID:</b>	1504437	<b>Flowing (Y/N):</b>			
<b>Construction Date:</b>		<b>Flow Rate:</b>			
<b>Use 1st:</b>	Domestic	<b>Data Entry Status:</b>			
<b>Use 2nd:</b>	0	<b>Data Src:</b>	1		
<b>Final Well Status:</b>	Water Supply	<b>Date Received:</b>	20-Feb-1955 00:00:00		
<b>Water Type:</b>		<b>Selected Flag:</b>	TRUE		
<b>Casing Material:</b>		<b>Abandonment Rec:</b>			
<b>Audit No:</b>		<b>Contractor:</b>	3601		
<b>Tag:</b>		<b>Form Version:</b>	1		
<b>Constructn Method:</b>		<b>Owner:</b>			
<b>Elevation (m):</b>		<b>County:</b>	OTTAWA-CARLETON		
<b>Elevatn Reliability:</b>		<b>Lot:</b>	034		
<b>Depth to Bedrock:</b>		<b>Concession:</b>	A		
<b>Well Depth:</b>		<b>Concession Name:</b>	RF		
<b>Overburden/Bedrock:</b>		<b>Easting NAD83:</b>			
<b>Pump Rate:</b>		<b>Northing NAD83:</b>			
<b>Static Water Level:</b>		<b>Zone:</b>			
<b>Clear/Cloudy:</b>		<b>UTM Reliability:</b>			
<b>Municipality:</b>	NEPEAN TOWNSHIP				
<b>Site Info:</b>					
<b>PDF URL (Map):</b>	<a href="https://d2khazk8e83rdv.cloudfront.net/moe_mapping/downloads/2Water/Wells_pdfs/150\1504437.pdf">https://d2khazk8e83rdv.cloudfront.net/moe_mapping/downloads/2Water/Wells_pdfs/150\1504437.pdf</a>				

#### Additional Detail(s) (Map)

**Well Completed Date:** 1954/12/20

<b>Map Key</b>	<b>Number of Records</b>	<b>Direction/ Distance (m)</b>	<b>Elev/Diff (m)</b>	<b>Site</b>	<b>DB</b>
<b>Year Completed:</b>		1954			
<b>Depth (m):</b>		15.24			
<b>Latitude:</b>		45.3562720737635			
<b>Longitude:</b>		-75.7354494165684			
<b>Path:</b>		150\1504437.pdf			

**Bore Hole Information**

<b>Bore Hole ID:</b>	10026480	<b>Elevation:</b>	
<b>DP2BR:</b>		<b>Elevrc:</b>	
<b>Spatial Status:</b>		<b>Zone:</b>	18
<b>Code OB:</b>		<b>East83:</b>	442395.70
<b>Code OB Desc:</b>		<b>North83:</b>	5022792.00
<b>Open Hole:</b>		<b>Org CS:</b>	
<b>Cluster Kind:</b>		<b>UTMRC:</b>	9
<b>Date Completed:</b>	20-Dec-1954 00:00:00	<b>UTMRC Desc:</b>	unknown UTM
<b>Remarks:</b>		<b>Location Method:</b>	p9
<b>Loc Method Desc:</b>	Original Pre1985 UTM Rel Code 9: unknown UTM		
<b>Elevrc Desc:</b>			
<b>Location Source Date:</b>			
<b>Improvement Location Source:</b>			
<b>Improvement Location Method:</b>			
<b>Source Revision Comment:</b>			
<b>Supplier Comment:</b>			

**Overburden and Bedrock**

**Materials Interval**

<b>Formation ID:</b>	930999482
<b>Layer:</b>	4
<b>Color:</b>	
<b>General Color:</b>	
<b>Mat1:</b>	15
<b>Most Common Material:</b>	LIMESTONE
<b>Mat2:</b>	
<b>Mat2 Desc:</b>	
<b>Mat3:</b>	
<b>Mat3 Desc:</b>	
<b>Formation Top Depth:</b>	12.0
<b>Formation End Depth:</b>	50.0
<b>Formation End Depth UOM:</b>	ft

**Overburden and Bedrock**

**Materials Interval**

<b>Formation ID:</b>	930999479
<b>Layer:</b>	1
<b>Color:</b>	
<b>General Color:</b>	
<b>Mat1:</b>	02
<b>Most Common Material:</b>	TOPSOIL
<b>Mat2:</b>	
<b>Mat2 Desc:</b>	
<b>Mat3:</b>	
<b>Mat3 Desc:</b>	
<b>Formation Top Depth:</b>	0.0
<b>Formation End Depth:</b>	7.0
<b>Formation End Depth UOM:</b>	ft

**Overburden and Bedrock**

**Materials Interval**

<b>Map Key</b>	<b>Number of Records</b>	<b>Direction/ Distance (m)</b>	<b>Elev/Diff (m)</b>	<b>Site</b>	<b>DB</b>
<b>Formation ID:</b>		930999480			
<b>Layer:</b>		2			
<b>Color:</b>					
<b>General Color:</b>					
<b>Mat1:</b>		05			
<b>Most Common Material:</b>		CLAY			
<b>Mat2:</b>		13			
<b>Mat2 Desc:</b>		BOULDERS			
<b>Mat3:</b>					
<b>Mat3 Desc:</b>					
<b>Formation Top Depth:</b>		7.0			
<b>Formation End Depth:</b>		10.0			
<b>Formation End Depth UOM:</b>		ft			
<b><u>Overburden and Bedrock</u></b>					
<b><u>Materials Interval</u></b>					
<b>Formation ID:</b>		930999481			
<b>Layer:</b>		3			
<b>Color:</b>					
<b>General Color:</b>					
<b>Mat1:</b>		09			
<b>Most Common Material:</b>		MEDIUM SAND			
<b>Mat2:</b>		11			
<b>Mat2 Desc:</b>		GRAVEL			
<b>Mat3:</b>					
<b>Mat3 Desc:</b>					
<b>Formation Top Depth:</b>		10.0			
<b>Formation End Depth:</b>		12.0			
<b>Formation End Depth UOM:</b>		ft			
<b><u>Method of Construction &amp; Well</u></b>					
<b><u>Use</u></b>					
<b>Method Construction ID:</b>		961504437			
<b>Method Construction Code:</b>		1			
<b>Method Construction:</b>		Cable Tool			
<b>Other Method Construction:</b>					
<b><u>Pipe Information</u></b>					
<b>Pipe ID:</b>		10575050			
<b>Casing No:</b>		1			
<b>Comment:</b>					
<b>Alt Name:</b>					
<b><u>Construction Record - Casing</u></b>					
<b>Casing ID:</b>		930045687			
<b>Layer:</b>		2			
<b>Material:</b>		4			
<b>Open Hole or Material:</b>		OPEN HOLE			
<b>Depth From:</b>					
<b>Depth To:</b>		50.0			
<b>Casing Diameter:</b>		4.0			
<b>Casing Diameter UOM:</b>		inch			
<b>Casing Depth UOM:</b>		ft			
<b><u>Construction Record - Casing</u></b>					
<b>Casing ID:</b>		930045686			
<b>Layer:</b>		1			

Map Key	Number of Records	Direction/ Distance (m)	Elev/Diff (m)	Site	DB
<b>Material:</b>		1			
<b>Open Hole or Material:</b>		STEEL			
<b>Depth From:</b>					
<b>Depth To:</b>		14.0			
<b>Casing Diameter:</b>		4.0			
<b>Casing Diameter UOM:</b>		inch			
<b>Casing Depth UOM:</b>		ft			
<b><u>Results of Well Yield Testing</u></b>					
<b>Pumping Test Method Desc:</b>		PUMP			
<b>Pump Test ID:</b>		991504437			
<b>Pump Set At:</b>					
<b>Static Level:</b>		8.0			
<b>Final Level After Pumping:</b>		8.0			
<b>Recommended Pump Depth:</b>					
<b>Pumping Rate:</b>		10.0			
<b>Flowing Rate:</b>					
<b>Recommended Pump Rate:</b>					
<b>Levels UOM:</b>		ft			
<b>Rate UOM:</b>		GPM			
<b>Water State After Test Code:</b>		1			
<b>Water State After Test:</b>		CLEAR			
<b>Pumping Test Method:</b>		1			
<b>Pumping Duration HR:</b>		1			
<b>Pumping Duration MIN:</b>		0			
<b>Flowing:</b>		No			
<b><u>Water Details</u></b>					
<b>Water ID:</b>		933457640			
<b>Layer:</b>		1			
<b>Kind Code:</b>		1			
<b>Kind:</b>		FRESH			
<b>Water Found Depth:</b>		30.0			
<b>Water Found Depth UOM:</b>		ft			
<b><u>Links</u></b>					
<b>Bore Hole ID:</b>		10026480		<b>Tag No:</b>	
<b>Depth M:</b>		15.24		<b>Contractor:</b>	3601
<b>Year Completed:</b>		1954		<b>Path:</b>	150\1504437.pdf
<b>Well Completed Dt:</b>		1954/12/20		<b>Latitude:</b>	45.3562720737635
<b>Audit No:</b>				<b>Longitude:</b>	-75.7354494165684

<a href="#">57</a>	1 of 1	NNW/203.2	97.9 / 0.00	<b>BENJAIN MOORE CENTURY PAINT &amp; DECORATING STORES 1514 MERIVALE ROAD NEPEAN ON</b>	<b>GEN</b>
--------------------	--------	-----------	-------------	---	------------

**Generator No:** ON9402158  
**SIC Code:** 444120  
**SIC Description:** Paint and Wallpaper Stores  
**Approval Years:** 2009  
**PO Box No:**  
**Country:**  
**Status:**  
**Co Admin:**  
**Choice of Contact:**  
**Phone No Admin:**  
**Contaminated Facility:**  
**MHSW Facility:**

Map Key	Number of Records	Direction/ Distance (m)	Elev/Diff (m)	Site	DB
---------	-------------------	----------------------------	------------------	------	----

**Detail(s)**

Waste Class: 145  
Waste Class Name: PAINT/PIGMENT/COATING RESIDUES

<a href="#">58</a>	1 of 1	NNW/203.3	97.9 / 0.00	lot 34 con 1 ON	WWIS
--------------------	--------	-----------	-------------	--------------------	------

<b>Well ID:</b>	1505706	<b>Flowing (Y/N):</b>	
<b>Construction Date:</b>		<b>Flow Rate:</b>	
<b>Use 1st:</b>	Commerical	<b>Data Entry Status:</b>	
<b>Use 2nd:</b>	0	<b>Data Src:</b>	1
<b>Final Well Status:</b>	Water Supply	<b>Date Received:</b>	10-Nov-1959 00:00:00
<b>Water Type:</b>		<b>Selected Flag:</b>	TRUE
<b>Casing Material:</b>		<b>Abandonment Rec:</b>	
<b>Audit No:</b>		<b>Contractor:</b>	1802
<b>Tag:</b>		<b>Form Version:</b>	1
<b>Constructn Method:</b>		<b>Owner:</b>	
<b>Elevation (m):</b>		<b>County:</b>	OTTAWA-CARLETON
<b>Elevatn Reliability:</b>		<b>Lot:</b>	034
<b>Depth to Bedrock:</b>		<b>Concession:</b>	01
<b>Well Depth:</b>		<b>Concession Name:</b>	RF
<b>Overburden/Bedrock:</b>		<b>Easting NAD83:</b>	
<b>Pump Rate:</b>		<b>Northing NAD83:</b>	
<b>Static Water Level:</b>		<b>Zone:</b>	
<b>Clear/Cloudy:</b>		<b>UTM Reliability:</b>	
<b>Municipality:</b>	NEPEAN TOWNSHIP		
<b>Site Info:</b>			

**PDF URL (Map):** [https://d2khazk8e83rdv.cloudfront.net/moe\\_mapping/downloads/2Water/Wells\\_pdfs/150\1505706.pdf](https://d2khazk8e83rdv.cloudfront.net/moe_mapping/downloads/2Water/Wells_pdfs/150\1505706.pdf)

**Additional Detail(s) (Map)**

**Well Completed Date:** 1959/11/03  
**Year Completed:** 1959  
**Depth (m):** 60.96  
**Latitude:** 45.3565280968641  
**Longitude:** -75.7376231794736  
**Path:** 150\1505706.pdf

**Bore Hole Information**

<b>Bore Hole ID:</b>	10027749	<b>Elevation:</b>	
<b>DP2BR:</b>		<b>Elevrc:</b>	
<b>Spatial Status:</b>		<b>Zone:</b>	18
<b>Code OB:</b>		<b>East83:</b>	442225.70
<b>Code OB Desc:</b>		<b>North83:</b>	5022822.00
<b>Open Hole:</b>		<b>Org CS:</b>	
<b>Cluster Kind:</b>		<b>UTMRC:</b>	5
<b>Date Completed:</b>	03-Nov-1959 00:00:00	<b>UTMRC Desc:</b>	margin of error : 100 m - 300 m
<b>Remarks:</b>		<b>Location Method:</b>	p5
<b>Loc Method Desc:</b>	Original Pre1985 UTM Rel Code 5: margin of error : 100 m - 300 m		
<b>Elevrc Desc:</b>			
<b>Location Source Date:</b>			
<b>Improvement Location Source:</b>			
<b>Improvement Location Method:</b>			
<b>Source Revision Comment:</b>			
<b>Supplier Comment:</b>			

**Overburden and Bedrock  
Materials Interval**

<b>Map Key</b>	<b>Number of Records</b>	<b>Direction/ Distance (m)</b>	<b>Elev/Diff (m)</b>	<b>Site</b>	<b>DB</b>
<b>Formation ID:</b>		931002791			
<b>Layer:</b>		2			
<b>Color:</b>					
<b>General Color:</b>					
<b>Mat1:</b>		15			
<b>Most Common Material:</b>		LIMESTONE			
<b>Mat2:</b>					
<b>Mat2 Desc:</b>					
<b>Mat3:</b>					
<b>Mat3 Desc:</b>					
<b>Formation Top Depth:</b>		4.0			
<b>Formation End Depth:</b>		200.0			
<b>Formation End Depth UOM:</b>		ft			
<b><u>Overburden and Bedrock Materials Interval</u></b>					
<b>Formation ID:</b>		931002790			
<b>Layer:</b>		1			
<b>Color:</b>					
<b>General Color:</b>					
<b>Mat1:</b>		05			
<b>Most Common Material:</b>		CLAY			
<b>Mat2:</b>					
<b>Mat2 Desc:</b>					
<b>Mat3:</b>					
<b>Mat3 Desc:</b>					
<b>Formation Top Depth:</b>		0.0			
<b>Formation End Depth:</b>		4.0			
<b>Formation End Depth UOM:</b>		ft			
<b><u>Method of Construction &amp; Well Use</u></b>					
<b>Method Construction ID:</b>		961505706			
<b>Method Construction Code:</b>		1			
<b>Method Construction:</b>		Cable Tool			
<b>Other Method Construction:</b>					
<b><u>Pipe Information</u></b>					
<b>Pipe ID:</b>		10576319			
<b>Casing No:</b>		1			
<b>Comment:</b>					
<b>Alt Name:</b>					
<b><u>Construction Record - Casing</u></b>					
<b>Casing ID:</b>		930048255			
<b>Layer:</b>		2			
<b>Material:</b>		4			
<b>Open Hole or Material:</b>		OPEN HOLE			
<b>Depth From:</b>					
<b>Depth To:</b>		200.0			
<b>Casing Diameter:</b>		6.0			
<b>Casing Diameter UOM:</b>		inch			
<b>Casing Depth UOM:</b>		ft			
<b><u>Construction Record - Casing</u></b>					
<b>Casing ID:</b>		930048254			

Map Key	Number of Records	Direction/ Distance (m)	Elev/Diff (m)	Site	DB
Layer:		1			
Material:		1			
Open Hole or Material:		STEEL			
Depth From:					
Depth To:		15.0			
Casing Diameter:		6.0			
Casing Diameter UOM:		inch			
Casing Depth UOM:		ft			

**Results of Well Yield Testing**

Pumping Test Method Desc:	PUMP
Pump Test ID:	991505706
Pump Set At:	
Static Level:	11.0
Final Level After Pumping:	100.0
Recommended Pump Depth:	100.0
Pumping Rate:	10.0
Flowing Rate:	
Recommended Pump Rate:	10.0
Levels UOM:	ft
Rate UOM:	GPM
Water State After Test Code:	1
Water State After Test:	CLEAR
Pumping Test Method:	1
Pumping Duration HR:	2
Pumping Duration MIN:	0
Flowing:	No

**Water Details**

Water ID:	933459616
Layer:	1
Kind Code:	1
Kind:	FRESH
Water Found Depth:	169.0
Water Found Depth UOM:	ft

**Links**

Bore Hole ID:	10027749	Tag No:	
Depth M:	60.96	Contractor:	1802
Year Completed:	1959	Path:	150\1505706.pdf
Well Completed Dt:	1959/11/03	Latitude:	45.3565280968641
Audit No:		Longitude:	-75.7376231794736

<a href="#">59</a>	1 of 1	NNE/203.6	97.9 / 0.00	1509 MERIVALE RD. OTTAWA ON	WWIS
Well ID:	7296457	Flowing (Y/N):			
Construction Date:		Flow Rate:			
Use 1st:	Test Hole	Data Entry Status:			
Use 2nd:	Monitoring	Data Src:			
Final Well Status:	Monitoring and Test Hole	Date Received:	05-Oct-2017 00:00:00		
Water Type:		Selected Flag:	TRUE		
Casing Material:		Abandonment Rec:			
Audit No:	Z263622	Contractor:	7241		
Tag:	A182740	Form Version:	7		
Constructn Method:		Owner:			
Elevation (m):		County:	OTTAWA-CARLETON		
Elevatn Reliability:		Lot:			
Depth to Bedrock:		Concession:			



Map Key	Number of Records	Direction/ Distance (m)	Elev/Diff (m)	Site	DB
<b>Well Depth:</b> <b>Overburden/Bedrock:</b> <b>Pump Rate:</b> <b>Static Water Level:</b> <b>Clear/Cloudy:</b> <b>Municipality:</b> <b>Site Info:</b>		NEPEAN TOWNSHIP		<b>Concession Name:</b> <b>Easting NAD83:</b> <b>Northing NAD83:</b> <b>Zone:</b> <b>UTM Reliability:</b>	
<b>PDF URL (Map):</b>					
<b><u>Additional Detail(s) (Map)</u></b>					
<b>Well Completed Date:</b> <b>Year Completed:</b> <b>Depth (m):</b> <b>Latitude:</b> <b>Longitude:</b> <b>Path:</b>		2017/09/07 2017 3.66 45.3565894574688 -75.7364838528075			
<b><u>Bore Hole Information</u></b>					
<b>Bore Hole ID:</b> <b>DP2BR:</b> <b>Spatial Status:</b> <b>Code OB:</b> <b>Code OB Desc:</b> <b>Open Hole:</b> <b>Cluster Kind:</b> <b>Date Completed:</b> <b>Remarks:</b> <b>Loc Method Desc:</b> <b>Elevrc Desc:</b> <b>Location Source Date:</b> <b>Improvement Location Source:</b> <b>Improvement Location Method:</b> <b>Source Revision Comment:</b> <b>Supplier Comment:</b>		1006751812		<b>Elevation:</b> <b>Elevrc:</b> <b>Zone:</b> <b>East83:</b> <b>North83:</b> <b>Org CS:</b> <b>UTMRC:</b> <b>UTMRC Desc:</b> <b>Location Method:</b>	
				18 442315.00 5022828.00 UTM83 4 margin of error : 30 m - 100 m wwr	
		on Water Well Record			
<b><u>Overburden and Bedrock</u></b>					
<b><u>Materials Interval</u></b>					
<b>Formation ID:</b> <b>Layer:</b> <b>Color:</b> <b>General Color:</b> <b>Mat1:</b> <b>Most Common Material:</b> <b>Mat2:</b> <b>Mat2 Desc:</b> <b>Mat3:</b> <b>Mat3 Desc:</b> <b>Formation Top Depth:</b> <b>Formation End Depth:</b> <b>Formation End Depth UOM:</b>		1006948840 2 6 BROWN 05 CLAY 06 SILT 11 GRAVEL 0.3100000023841858 3.0999999046325684 m			
<b><u>Overburden and Bedrock</u></b>					
<b><u>Materials Interval</u></b>					
<b>Formation ID:</b> <b>Layer:</b> <b>Color:</b> <b>General Color:</b>		1006948839 1 8 BLACK			

<b>Map Key</b>	<b>Number of Records</b>	<b>Direction/ Distance (m)</b>	<b>Elev/Diff (m)</b>	<b>Site</b>	<b>DB</b>
<b>Mat1:</b>					
<b>Most Common Material:</b>					
<b>Mat2:</b>		11			
<b>Mat2 Desc:</b>		GRAVEL			
<b>Mat3:</b>		66			
<b>Mat3 Desc:</b>		DENSE			
<b>Formation Top Depth:</b>		0.0			
<b>Formation End Depth:</b>		0.3100000023841858			
<b>Formation End Depth UOM:</b>		m			
<b><u>Overburden and Bedrock</u></b>					
<b><u>Materials Interval</u></b>					
<b>Formation ID:</b>		1006948841			
<b>Layer:</b>		3			
<b>Color:</b>		2			
<b>General Color:</b>		GREY			
<b>Mat1:</b>		17			
<b>Most Common Material:</b>		SHALE			
<b>Mat2:</b>		06			
<b>Mat2 Desc:</b>		SILT			
<b>Mat3:</b>		11			
<b>Mat3 Desc:</b>		GRAVEL			
<b>Formation Top Depth:</b>		3.0999999046325684			
<b>Formation End Depth:</b>		3.6600000858306885			
<b>Formation End Depth UOM:</b>		m			
<b><u>Annular Space/Abandonment</u></b>					
<b><u>Sealing Record</u></b>					
<b>Plug ID:</b>		1006948849			
<b>Layer:</b>		1			
<b>Plug From:</b>		0.0			
<b>Plug To:</b>		0.3100000023841858			
<b>Plug Depth UOM:</b>		m			
<b><u>Annular Space/Abandonment</u></b>					
<b><u>Sealing Record</u></b>					
<b>Plug ID:</b>		1006948853			
<b>Layer:</b>		2			
<b>Plug From:</b>		0.3100000023841858			
<b>Plug To:</b>		0.9100000262260437			
<b>Plug Depth UOM:</b>		m			
<b><u>Annular Space/Abandonment</u></b>					
<b><u>Sealing Record</u></b>					
<b>Plug ID:</b>		1006948854			
<b>Layer:</b>		3			
<b>Plug From:</b>		0.9100000262260437			
<b>Plug To:</b>		3.6600000858306885			
<b>Plug Depth UOM:</b>		m			
<b><u>Method of Construction &amp; Well</u></b>					
<b><u>Use</u></b>					
<b>Method Construction ID:</b>		1006948848			
<b>Method Construction Code:</b>		5			
<b>Method Construction:</b>		Air Percussion			
<b>Other Method Construction:</b>					

Map Key	Number of Records	Direction/ Distance (m)	Elev/Diff (m)	Site	DB
---------	-------------------	----------------------------	------------------	------	----

**Pipe Information**

Pipe ID: 1006948838  
 Casing No: 0  
 Comment:  
 Alt Name:

**Construction Record - Casing**

Casing ID: 1006948844  
 Layer: 1  
 Material: 5  
 Open Hole or Material: PLASTIC  
 Depth From: 0.0  
 Depth To: 1.2200000286102295  
 Casing Diameter: 5.199999809265137  
 Casing Diameter UOM: cm  
 Casing Depth UOM: m

**Construction Record - Screen**

Screen ID: 1006948845  
 Layer: 1  
 Slot: 10  
 Screen Top Depth: 1.2000000476837158  
 Screen End Depth: 3.6600000858306885  
 Screen Material: 5  
 Screen Depth UOM: m  
 Screen Diameter UOM: cm  
 Screen Diameter: 6.03000020980835

**Water Details**

Water ID: 1006948843  
 Layer:  
 Kind Code:  
 Kind:  
 Water Found Depth:  
 Water Found Depth UOM: m

**Hole Diameter**

Hole ID: 1006948842  
 Diameter: 11.430000305175781  
 Depth From: 0.0  
 Depth To: 3.6600000858306885  
 Hole Depth UOM: m  
 Hole Diameter UOM: cm

**Links**

Bore Hole ID:	1006751812	Tag No:	A182740
Depth M:	3.66	Contractor:	7241
Year Completed:	2017	Path:	729\7296457.pdf
Well Completed Dt:	2017/09/07	Latitude:	45.3565894574688
Audit No:	Z263622	Longitude:	-75.7364838528075

Map Key	Number of Records	Direction/ Distance (m)	Elev/Diff (m)	Site	DB
<b>Well ID:</b>	1504407			<b>Flowing (Y/N):</b>	
<b>Construction Date:</b>				<b>Flow Rate:</b>	
<b>Use 1st:</b>	Commerical			<b>Data Entry Status:</b>	
<b>Use 2nd:</b>	0			<b>Data Src:</b>	1
<b>Final Well Status:</b>	Water Supply			<b>Date Received:</b>	19-Jan-1960 00:00:00
<b>Water Type:</b>				<b>Selected Flag:</b>	TRUE
<b>Casing Material:</b>				<b>Abandonment Rec:</b>	
<b>Audit No:</b>				<b>Contractor:</b>	3504
<b>Tag:</b>				<b>Form Version:</b>	1
<b>Constructn Method:</b>				<b>Owner:</b>	
<b>Elevation (m):</b>				<b>County:</b>	OTTAWA-CARLETON
<b>Elevatn Reliabilty:</b>				<b>Lot:</b>	033
<b>Depth to Bedrock:</b>				<b>Concession:</b>	A
<b>Well Depth:</b>				<b>Concession Name:</b>	RF
<b>Overburden/Bedrock:</b>				<b>Easting NAD83:</b>	
<b>Pump Rate:</b>				<b>Northing NAD83:</b>	
<b>Static Water Level:</b>				<b>Zone:</b>	
<b>Clear/Cloudy:</b>				<b>UTM Reliability:</b>	
<b>Municipality:</b>		NEPEAN TOWNSHIP			
<b>Site Info:</b>					

**PDF URL (Map):** [https://d2khazk8e83rdv.cloudfront.net/moe\\_mapping/downloads/2Water/Wells\\_pdfs/150\1504407.pdf](https://d2khazk8e83rdv.cloudfront.net/moe_mapping/downloads/2Water/Wells_pdfs/150\1504407.pdf)

**Additional Detail(s) (Map)**

**Well Completed Date:** 1959/10/01  
**Year Completed:** 1959  
**Depth (m):** 47.244  
**Latitude:** 45.3536664119136  
**Longitude:** -75.7347134966637  
**Path:** 150\1504407.pdf

**Bore Hole Information**

**Bore Hole ID:** 10026450  
**DP2BR:**  
**Spatial Status:**  
**Code OB:**  
**Code OB Desc:**  
**Open Hole:**  
**Cluster Kind:**  
**Date Completed:** 01-Oct-1959 00:00:00  
**Remarks:**  
**Loc Method Desc:** Original Pre1985 UTM Rel Code 5: margin of error : 100 m - 300 m  
**Elevrc Desc:**  
**Location Source Date:**  
**Improvement Location Source:**  
**Improvement Location Method:**  
**Source Revision Comment:**  
**Supplier Comment:**

**Elevation:**  
**Elevrc:**  
**Zone:** 18  
**East83:** 442450.70  
**North83:** 5022502.00  
**Org CS:**  
**UTMRC:** 5  
**UTMRC Desc:** margin of error : 100 m - 300 m  
**Location Method:** p5

**Overburden and Bedrock**

**Materials Interval**

**Formation ID:** 930999410  
**Layer:** 3  
**Color:**  
**General Color:**  
**Mat1:** 15  
**Most Common Material:** LIMESTONE  
**Mat2:**  
**Mat2 Desc:**  
**Mat3:**

<b>Map Key</b>	<b>Number of Records</b>	<b>Direction/ Distance (m)</b>	<b>Elev/Diff (m)</b>	<b>Site</b>	<b>DB</b>
<b>Mat3 Desc:</b>					
<b>Formation Top Depth:</b>			14.0		
<b>Formation End Depth:</b>			155.0		
<b>Formation End Depth UOM:</b>			ft		
<b><u>Overburden and Bedrock</u></b>					
<b><u>Materials Interval</u></b>					
<b>Formation ID:</b>		930999409			
<b>Layer:</b>		2			
<b>Color:</b>					
<b>General Color:</b>					
<b>Mat1:</b>		14			
<b>Most Common Material:</b>		HARDPAN			
<b>Mat2:</b>					
<b>Mat2 Desc:</b>					
<b>Mat3:</b>					
<b>Mat3 Desc:</b>					
<b>Formation Top Depth:</b>			2.0		
<b>Formation End Depth:</b>			14.0		
<b>Formation End Depth UOM:</b>			ft		
<b><u>Overburden and Bedrock</u></b>					
<b><u>Materials Interval</u></b>					
<b>Formation ID:</b>		930999408			
<b>Layer:</b>		1			
<b>Color:</b>					
<b>General Color:</b>					
<b>Mat1:</b>		02			
<b>Most Common Material:</b>		TOPSOIL			
<b>Mat2:</b>					
<b>Mat2 Desc:</b>					
<b>Mat3:</b>					
<b>Mat3 Desc:</b>					
<b>Formation Top Depth:</b>			0.0		
<b>Formation End Depth:</b>			2.0		
<b>Formation End Depth UOM:</b>			ft		
<b><u>Method of Construction &amp; Well</u></b>					
<b><u>Use</u></b>					
<b>Method Construction ID:</b>		961504407			
<b>Method Construction Code:</b>		1			
<b>Method Construction:</b>		Cable Tool			
<b>Other Method Construction:</b>					
<b><u>Pipe Information</u></b>					
<b>Pipe ID:</b>		10575020			
<b>Casing No:</b>		1			
<b>Comment:</b>					
<b>Alt Name:</b>					
<b><u>Construction Record - Casing</u></b>					
<b>Casing ID:</b>		930045627			
<b>Layer:</b>		1			
<b>Material:</b>		1			
<b>Open Hole or Material:</b>		STEEL			
<b>Depth From:</b>					
<b>Depth To:</b>		27.0			

Map Key	Number of Records	Direction/ Distance (m)	Elev/Diff (m)	Site	DB
---------	-------------------	-------------------------	---------------	------	----

Casing Diameter: 6.0  
Casing Diameter UOM: inch  
Casing Depth UOM: ft

**Construction Record - Casing**

Casing ID: 930045628  
Layer: 2  
Material: 4  
Open Hole or Material: OPEN HOLE  
Depth From:  
Depth To: 155.0  
Casing Diameter: 6.0  
Casing Diameter UOM: inch  
Casing Depth UOM: ft

**Results of Well Yield Testing**

Pumping Test Method Desc: PUMP  
Pump Test ID: 991504407  
Pump Set At:  
Static Level: 25.0  
Final Level After Pumping: 95.0  
Recommended Pump Depth: 130.0  
Pumping Rate: 5.0  
Flowing Rate:  
Recommended Pump Rate: 5.0  
Levels UOM: ft  
Rate UOM: GPM  
Water State After Test Code: 2  
Water State After Test: CLOUDY  
Pumping Test Method: 1  
Pumping Duration HR: 1  
Pumping Duration MIN: 0  
Flowing: No

**Water Details**

Water ID: 933457586  
Layer: 1  
Kind Code: 1  
Kind: FRESH  
Water Found Depth: 155.0  
Water Found Depth UOM: ft

**Links**

Bore Hole ID:	10026450	Tag No:	
Depth M:	47.244	Contractor:	3504
Year Completed:	1959	Path:	150\1504407.pdf
Well Completed Dt:	1959/10/01	Latitude:	45.3536664119136
Audit No:		Longitude:	-75.7347134966637

61	1 of 3	NNE/209.8	97.9 / 0.00	1509B Merivale Road Nepean ON K2G 3J3	EHS
Order No:	20200204016	Nearest Intersection:			
Status:	C	Municipality:			
Report Type:	Standard Report	Client Prov/State:	ON		
Report Date:	07-FEB-20	Search Radius (km):	.25		
Date Received:	04-FEB-20	X:	-75.7362274		
Previous Site Name:		Y:	45.356611		

Map Key	Number of Records	Direction/ Distance (m)	Elev/Diff (m)	Site	DB
---------	-------------------	----------------------------	------------------	------	----

Lot/Building Size:  
Additional Info Ordered:

<a href="#">61</a>	2 of 3	NNE/209.8	97.9 / 0.00	1509B Merivale Road Nepean ON K2G 3J3	EHS
--------------------	--------	-----------	-------------	--	-----

<b>Order No:</b>	20200204016	<b>Nearest Intersection:</b>	
<b>Status:</b>	C	<b>Municipality:</b>	
<b>Report Type:</b>	Standard Report	<b>Client Prov/State:</b>	ON
<b>Report Date:</b>	07-FEB-20	<b>Search Radius (km):</b>	.25
<b>Date Received:</b>	04-FEB-20	<b>X:</b>	-75.7362274
<b>Previous Site Name:</b>		<b>Y:</b>	45.356611
<b>Lot/Building Size:</b>			
<b>Additional Info Ordered:</b>			

<a href="#">61</a>	3 of 3	NNE/209.8	97.9 / 0.00	1509B Merivale Road Nepean ON K2G 3J3	EHS
--------------------	--------	-----------	-------------	--	-----

<b>Order No:</b>	20200204016	<b>Nearest Intersection:</b>	
<b>Status:</b>	C	<b>Municipality:</b>	
<b>Report Type:</b>	Standard Report	<b>Client Prov/State:</b>	ON
<b>Report Date:</b>	07-FEB-20	<b>Search Radius (km):</b>	.25
<b>Date Received:</b>	04-FEB-20	<b>X:</b>	-75.7362274
<b>Previous Site Name:</b>		<b>Y:</b>	45.356611
<b>Lot/Building Size:</b>			
<b>Additional Info Ordered:</b>			

<a href="#">62</a>	1 of 1	W/214.5	98.9 / 1.00	lot 34 con 1 ON	WWIS
--------------------	--------	---------	-------------	--------------------	------

<b>Well ID:</b>	1505611	<b>Flowing (Y/N):</b>	
<b>Construction Date:</b>		<b>Flow Rate:</b>	
<b>Use 1st:</b>	Domestic	<b>Data Entry Status:</b>	
<b>Use 2nd:</b>	0	<b>Data Src:</b>	1
<b>Final Well Status:</b>	Water Supply	<b>Date Received:</b>	28-Mar-1952 00:00:00
<b>Water Type:</b>		<b>Selected Flag:</b>	TRUE
<b>Casing Material:</b>		<b>Abandonment Rec:</b>	
<b>Audit No:</b>		<b>Contractor:</b>	4216
<b>Tag:</b>		<b>Form Version:</b>	1
<b>Constructn Method:</b>		<b>Owner:</b>	
<b>Elevation (m):</b>		<b>County:</b>	OTTAWA-CARLETON
<b>Elevatn Reliabilty:</b>		<b>Lot:</b>	034
<b>Depth to Bedrock:</b>		<b>Concession:</b>	01
<b>Well Depth:</b>		<b>Concession Name:</b>	RF
<b>Overburden/Bedrock:</b>		<b>Easting NAD83:</b>	
<b>Pump Rate:</b>		<b>Northing NAD83:</b>	
<b>Static Water Level:</b>		<b>Zone:</b>	
<b>Clear/Cloudy:</b>		<b>UTM Reliability:</b>	
<b>Municipality:</b>	NEPEAN TOWNSHIP		
<b>Site Info:</b>			

**PDF URL (Map):** [https://d2khazk8e83rdv.cloudfront.net/moe\\_mapping/downloads/2Water/Wells\\_pdfs/150\1505611.pdf](https://d2khazk8e83rdv.cloudfront.net/moe_mapping/downloads/2Water/Wells_pdfs/150\1505611.pdf)

**Additional Detail(s) (Map)**

<b>Well Completed Date:</b>	1952/02/25
<b>Year Completed:</b>	1952
<b>Depth (m):</b>	41.148
<b>Latitude:</b>	45.3542655602582
<b>Longitude:</b>	-75.7395088082022

Map Key	Number of Records	Direction/ Distance (m)	Elev/Diff (m)	Site	DB
Path:		150\1505611.pdf			

**Bore Hole Information**

<b>Bore Hole ID:</b>	10027654	<b>Elevation:</b>	
<b>DP2BR:</b>		<b>Elevrc:</b>	
<b>Spatial Status:</b>		<b>Zone:</b>	18
<b>Code OB:</b>		<b>East83:</b>	442075.70
<b>Code OB Desc:</b>		<b>North83:</b>	5022572.00
<b>Open Hole:</b>		<b>Org CS:</b>	
<b>Cluster Kind:</b>		<b>UTMRC:</b>	5
<b>Date Completed:</b>	25-Feb-1952 00:00:00	<b>UTMRC Desc:</b>	margin of error : 100 m - 300 m
<b>Remarks:</b>		<b>Location Method:</b>	p5
<b>Loc Method Desc:</b>	Original Pre1985 UTM Rel Code 5: margin of error : 100 m - 300 m		
<b>Elevrc Desc:</b>			
<b>Location Source Date:</b>			
<b>Improvement Location Source:</b>			
<b>Improvement Location Method:</b>			
<b>Source Revision Comment:</b>			
<b>Supplier Comment:</b>			

**Overburden and Bedrock**

**Materials Interval**

<b>Formation ID:</b>	931002589
<b>Layer:</b>	3
<b>Color:</b>	6
<b>General Color:</b>	BROWN
<b>Mat1:</b>	15
<b>Most Common Material:</b>	LIMESTONE
<b>Mat2:</b>	
<b>Mat2 Desc:</b>	
<b>Mat3:</b>	
<b>Mat3 Desc:</b>	
<b>Formation Top Depth:</b>	134.0
<b>Formation End Depth:</b>	135.0
<b>Formation End Depth UOM:</b>	ft

**Overburden and Bedrock**

**Materials Interval**

<b>Formation ID:</b>	931002587
<b>Layer:</b>	1
<b>Color:</b>	
<b>General Color:</b>	
<b>Mat1:</b>	05
<b>Most Common Material:</b>	CLAY
<b>Mat2:</b>	
<b>Mat2 Desc:</b>	
<b>Mat3:</b>	
<b>Mat3 Desc:</b>	
<b>Formation Top Depth:</b>	0.0
<b>Formation End Depth:</b>	3.0
<b>Formation End Depth UOM:</b>	ft

**Overburden and Bedrock**

**Materials Interval**

<b>Formation ID:</b>	931002588
<b>Layer:</b>	2
<b>Color:</b>	
<b>General Color:</b>	



<i>Map Key</i>	<i>Number of Records</i>	<i>Direction/ Distance (m)</i>	<i>Elev/Diff (m)</i>	<i>Site</i>	<i>DB</i>
<i>Mat1:</i>		15			
<i>Most Common Material:</i>		LIMESTONE			
<i>Mat2:</i>					
<i>Mat2 Desc:</i>					
<i>Mat3:</i>					
<i>Mat3 Desc:</i>					
<i>Formation Top Depth:</i>		3.0			
<i>Formation End Depth:</i>		134.0			
<i>Formation End Depth UOM:</i>		ft			
<b><u>Method of Construction &amp; Well Use</u></b>					
<i>Method Construction ID:</i>		961505611			
<i>Method Construction Code:</i>		1			
<i>Method Construction:</i>		Cable Tool			
<i>Other Method Construction:</i>					
<b><u>Pipe Information</u></b>					
<i>Pipe ID:</i>		10576224			
<i>Casing No:</i>		1			
<i>Comment:</i>					
<i>Alt Name:</i>					
<b><u>Construction Record - Casing</u></b>					
<i>Casing ID:</i>		930048059			
<i>Layer:</i>		2			
<i>Material:</i>		4			
<i>Open Hole or Material:</i>		OPEN HOLE			
<i>Depth From:</i>					
<i>Depth To:</i>		135.0			
<i>Casing Diameter:</i>		4.0			
<i>Casing Diameter UOM:</i>		inch			
<i>Casing Depth UOM:</i>		ft			
<b><u>Construction Record - Casing</u></b>					
<i>Casing ID:</i>		930048058			
<i>Layer:</i>		1			
<i>Material:</i>		1			
<i>Open Hole or Material:</i>		STEEL			
<i>Depth From:</i>					
<i>Depth To:</i>		20.0			
<i>Casing Diameter:</i>		4.0			
<i>Casing Diameter UOM:</i>		inch			
<i>Casing Depth UOM:</i>		ft			
<b><u>Results of Well Yield Testing</u></b>					
<i>Pumping Test Method Desc:</i>		BAILER			
<i>Pump Test ID:</i>		991505611			
<i>Pump Set At:</i>					
<i>Static Level:</i>		22.0			
<i>Final Level After Pumping:</i>		27.0			
<i>Recommended Pump Depth:</i>					
<i>Pumping Rate:</i>		8.0			
<i>Flowing Rate:</i>					
<i>Recommended Pump Rate:</i>		8.0			
<i>Levels UOM:</i>		ft			
<i>Rate UOM:</i>		GPM			

Map Key	Number of Records	Direction/ Distance (m)	Elev/Diff (m)	Site	DB
<b>Water State After Test Code:</b>	1				
<b>Water State After Test:</b>	CLEAR				
<b>Pumping Test Method:</b>	2				
<b>Pumping Duration HR:</b>	0				
<b>Pumping Duration MIN:</b>	20				
<b>Flowing:</b>	No				

**Water Details**

**Water ID:** 933459454  
**Layer:** 2  
**Kind Code:** 1  
**Kind:** FRESH  
**Water Found Depth:** 135.0  
**Water Found Depth UOM:** ft

**Water Details**

**Water ID:** 933459453  
**Layer:** 1  
**Kind Code:** 1  
**Kind:** FRESH  
**Water Found Depth:** 60.0  
**Water Found Depth UOM:** ft

**Links**

<b>Bore Hole ID:</b> 10027654	<b>Tag No:</b>
<b>Depth M:</b> 41.148	<b>Contractor:</b> 4216
<b>Year Completed:</b> 1952	<b>Path:</b> 150\1505611.pdf
<b>Well Completed Dt:</b> 1952/02/25	<b>Latitude:</b> 45.3542655602582
<b>Audit No:</b>	<b>Longitude:</b> -75.7395088082022

<a href="#">63</a>	1 of 3	NNW/215.7	97.9 / 0.00	<b>ROBINSON'S FOODMARKETS INC.</b> 1512 MERIVALE ROAD NEPEAN ON K2G 3J6	PES
<b>Detail Licence No:</b> <b>Licence No:</b> <b>Status:</b> <b>Approval Date:</b> <b>Report Source:</b> <b>Licence Type:</b> Vendor <b>Licence Type Code:</b> <b>Licence Class:</b> <b>Licence Control:</b> <b>Latitude:</b> <b>Longitude:</b> <b>Lot:</b> <b>Concession:</b> <b>Region:</b> <b>District:</b> <b>County:</b> <b>Trade Name:</b> <b>PDF URL:</b>		<b>Operator Box:</b> <b>Operator Class:</b> <b>Operator No:</b> <b>Operator Type:</b> <b>Oper Area Code:</b> <b>Oper Phone No:</b> <b>Operator Ext:</b> <b>Operator Lot:</b> <b>Oper Concession:</b> <b>Operator Region:</b> <b>Operator District:</b> <b>Operator County:</b> <b>Op Municipality:</b> <b>Post Office Box:</b> <b>MOE District:</b> <b>SWP Area Name:</b>			

<a href="#">63</a>	2 of 3	NNW/215.7	97.9 / 0.00	<b>LE BARON OUTDOOR PRODUCTS LTD.</b> 1512 MERIVALE RD OTTAWA ON K2G3J6	PES
<b>Detail Licence No:</b>		<b>Operator Box:</b>			

Map Key	Number of Records	Direction/ Distance (m)	Elev/Diff (m)	Site	DB
<p><b>Licence No:</b> 12555</p> <p><b>Status:</b></p> <p><b>Approval Date:</b></p> <p><b>Report Source:</b> Legacy Licenses (Excluding TS)</p> <p><b>Licence Type:</b> Limited Vendor</p> <p><b>Licence Type Code:</b> 23</p> <p><b>Licence Class:</b> 01</p> <p><b>Licence Control:</b></p> <p><b>Latitude:</b></p> <p><b>Longitude:</b></p> <p><b>Lot:</b></p> <p><b>Concession:</b></p> <p><b>Region:</b></p> <p><b>District:</b></p> <p><b>County:</b></p> <p><b>Trade Name:</b></p> <p><b>PDF URL:</b></p>					
<p><b>Operator Class:</b></p> <p><b>Operator No:</b></p> <p><b>Operator Type:</b></p> <p><b>Oper Area Code:</b> 613</p> <p><b>Oper Phone No:</b> 5964415</p> <p><b>Operator Ext:</b></p> <p><b>Operator Lot:</b></p> <p><b>Oper Concession:</b></p> <p><b>Operator Region:</b></p> <p><b>Operator District:</b></p> <p><b>Operator County:</b></p> <p><b>Op Municipality:</b></p> <p><b>Post Office Box:</b></p> <p><b>MOE District:</b></p> <p><b>SWP Area Name:</b></p>					
<a href="#">63</a>	3 of 3	NNW/215.7	97.9 / 0.00	<b>ROBINSON'S FOODMARKETS INC.</b> 1512 MERIVALE ROAD NEPEAN ON K2G3J6	<b>PES</b>
<p><b>Detail Licence No:</b></p> <p><b>Licence No:</b> 09958</p> <p><b>Status:</b></p> <p><b>Approval Date:</b></p> <p><b>Report Source:</b> Legacy Licenses (Excluding TS)</p> <p><b>Licence Type:</b> Retail Vendor Class 03</p> <p><b>Licence Type Code:</b> 21</p> <p><b>Licence Class:</b> 03</p> <p><b>Licence Control:</b></p> <p><b>Latitude:</b></p> <p><b>Longitude:</b></p> <p><b>Lot:</b></p> <p><b>Concession:</b></p> <p><b>Region:</b></p> <p><b>District:</b></p> <p><b>County:</b></p> <p><b>Trade Name:</b></p> <p><b>PDF URL:</b></p>					
<p><b>Operator Box:</b></p> <p><b>Operator Class:</b></p> <p><b>Operator No:</b></p> <p><b>Operator Type:</b></p> <p><b>Oper Area Code:</b> 613</p> <p><b>Oper Phone No:</b> 2246061</p> <p><b>Operator Ext:</b></p> <p><b>Operator Lot:</b></p> <p><b>Oper Concession:</b></p> <p><b>Operator Region:</b></p> <p><b>Operator District:</b></p> <p><b>Operator County:</b></p> <p><b>Op Municipality:</b></p> <p><b>Post Office Box:</b></p> <p><b>MOE District:</b></p> <p><b>SWP Area Name:</b></p>					
<a href="#">64</a>	1 of 13	NNE/217.7	97.9 / 0.00	<b>Kwik Kopy Printing</b> 1529 Merivale Rd Nepean ON K2G 3J3	<b>SCT</b>
<p><b>Established:</b> 01-JUL-80</p> <p><b>Plant Size (ft²):</b> 1000</p> <p><b>Employment:</b></p>					
<p><b>--Details--</b></p> <p><b>Description:</b> Quick Printing</p> <p><b>SIC/NAICS Code:</b> 323114</p>					
<a href="#">64</a>	2 of 13	NNE/217.7	97.9 / 0.00	<b>KWIK KOPY PRINTING 23-612</b> 1529 MERIVALE ROAD NEPEAN ON K2G 3J3	<b>GEN</b>
<p><b>Generator No:</b> ON1250216</p> <p><b>SIC Code:</b> 2821</p> <p><b>SIC Description:</b> PLATEMAKING, ETC.</p>					

Map Key	Number of Records	Direction/ Distance (m)	Elev/Diff (m)	Site	DB
<b>Approval Years:</b> <b>PO Box No:</b> <b>Country:</b> <b>Status:</b> <b>Co Admin:</b> <b>Choice of Contact:</b> <b>Phone No Admin:</b> <b>Contaminated Facility:</b> <b>MHSW Facility:</b>		92,93,94,95,96,97,98			
<u>Detail(s)</u>					
<b>Waste Class:</b> <b>Waste Class Name:</b>		264 PHOTOPROCESSING WASTES			
<a href="#">64</a>	3 of 13	<b>NNE/217.7</b>	<b>97.9 / 0.00</b>	<b>KWIK KOPY PRINTING 1529 MERIVALE ROAD NEPEAN ON K2G 3J3</b>	<b>GEN</b>
<b>Generator No:</b> <b>SIC Code:</b> <b>SIC Description:</b> <b>Approval Years:</b> <b>PO Box No:</b> <b>Country:</b> <b>Status:</b> <b>Co Admin:</b> <b>Choice of Contact:</b> <b>Phone No Admin:</b> <b>Contaminated Facility:</b> <b>MHSW Facility:</b>		ON1250216 2821 PLATEMAKING, ETC. 99,00,01,02,03,04			
<u>Detail(s)</u>					
<b>Waste Class:</b> <b>Waste Class Name:</b>		264 PHOTOPROCESSING WASTES			
<a href="#">64</a>	4 of 13	<b>NNE/217.7</b>	<b>97.9 / 0.00</b>	<b>1514770 Ontario Ltd. 1529 Merivale Road Nepean ON</b>	<b>GEN</b>
<b>Generator No:</b> <b>SIC Code:</b> <b>SIC Description:</b> <b>Approval Years:</b> <b>PO Box No:</b> <b>Country:</b> <b>Status:</b> <b>Co Admin:</b> <b>Choice of Contact:</b> <b>Phone No Admin:</b> <b>Contaminated Facility:</b> <b>MHSW Facility:</b>		ON4833144 323114 Quick Printing 03,04,05,06,07,08			
<u>Detail(s)</u>					
<b>Waste Class:</b> <b>Waste Class Name:</b>		145 PAINT/PIGMENT/COATING RESIDUES			
<b>Waste Class:</b> <b>Waste Class Name:</b>		213 PETROLEUM DISTILLATES			

Map Key	Number of Records	Direction/ Distance (m)	Elev/Diff (m)	Site	DB
<b>Waste Class:</b>		264			
<b>Waste Class Name:</b>		PHOTOPROCESSING WASTES			
<a href="#">64</a>	5 of 13	<b>NNE/217.7</b>	<b>97.9 / 0.00</b>	<b>1514770 Ontario Ltd. 1529 Merivale Road Nepean ON K2G 3J3</b>	<b>GEN</b>
<b>Generator No:</b>		ON4833144			
<b>SIC Code:</b>		323114			
<b>SIC Description:</b>		Quick Printing			
<b>Approval Years:</b>		2009			
<b>PO Box No:</b>					
<b>Country:</b>					
<b>Status:</b>					
<b>Co Admin:</b>					
<b>Choice of Contact:</b>					
<b>Phone No Admin:</b>					
<b>Contaminated Facility:</b>					
<b>MHSW Facility:</b>					
<b><u>Detail(s)</u></b>					
<b>Waste Class:</b>		145			
<b>Waste Class Name:</b>		PAINT/PIGMENT/COATING RESIDUES			
<b>Waste Class:</b>		213			
<b>Waste Class Name:</b>		PETROLEUM DISTILLATES			
<b>Waste Class:</b>		264			
<b>Waste Class Name:</b>		PHOTOPROCESSING WASTES			
<a href="#">64</a>	6 of 13	<b>NNE/217.7</b>	<b>97.9 / 0.00</b>	<b>1514770 Ontario Ltd. 1529 Merivale Road Nepean ON K2G 3J3</b>	<b>GEN</b>
<b>Generator No:</b>		ON4833144			
<b>SIC Code:</b>		323114			
<b>SIC Description:</b>		Quick Printing			
<b>Approval Years:</b>		2010			
<b>PO Box No:</b>					
<b>Country:</b>					
<b>Status:</b>					
<b>Co Admin:</b>					
<b>Choice of Contact:</b>					
<b>Phone No Admin:</b>					
<b>Contaminated Facility:</b>					
<b>MHSW Facility:</b>					
<b><u>Detail(s)</u></b>					
<b>Waste Class:</b>		213			
<b>Waste Class Name:</b>		PETROLEUM DISTILLATES			
<b>Waste Class:</b>		264			
<b>Waste Class Name:</b>		PHOTOPROCESSING WASTES			
<b>Waste Class:</b>		145			
<b>Waste Class Name:</b>		PAINT/PIGMENT/COATING RESIDUES			
<a href="#">64</a>	7 of 13	<b>NNE/217.7</b>	<b>97.9 / 0.00</b>	<b>1514770 Ontario Ltd. 1529 Merivale Road Nepean ON K2G 3J3</b>	<b>GEN</b>

Map Key	Number of Records	Direction/ Distance (m)	Elev/Diff (m)	Site	DB
<b>Generator No:</b> <b>SIC Code:</b> <b>SIC Description:</b> <b>Approval Years:</b> <b>PO Box No:</b> <b>Country:</b> <b>Status:</b> <b>Co Admin:</b> <b>Choice of Contact:</b> <b>Phone No Admin:</b> <b>Contaminated Facility:</b> <b>MHSW Facility:</b>		ON4833144 323114 Quick Printing 2011			
<b><u>Detail(s)</u></b>					
<b>Waste Class:</b>		264			
<b>Waste Class Name:</b>		PHOTOPROCESSING WASTES			
<b>Waste Class:</b>		145			
<b>Waste Class Name:</b>		PAINT/PIGMENT/COATING RESIDUES			
<b>Waste Class:</b>		213			
<b>Waste Class Name:</b>		PETROLEUM DISTILLATES			
<a href="#">64</a>	8 of 13	<b>NNE/217.7</b>	<b>97.9 / 0.00</b>	<b>1514770 Ontario Ltd. 1529 Merivale Road Nepean ON K2G 3J3</b>	<b>GEN</b>
<b>Generator No:</b> <b>SIC Code:</b> <b>SIC Description:</b> <b>Approval Years:</b> <b>PO Box No:</b> <b>Country:</b> <b>Status:</b> <b>Co Admin:</b> <b>Choice of Contact:</b> <b>Phone No Admin:</b> <b>Contaminated Facility:</b> <b>MHSW Facility:</b>		ON4833144 323114 Quick Printing 2012			
<b><u>Detail(s)</u></b>					
<b>Waste Class:</b>		213			
<b>Waste Class Name:</b>		PETROLEUM DISTILLATES			
<b>Waste Class:</b>		264			
<b>Waste Class Name:</b>		PHOTOPROCESSING WASTES			
<b>Waste Class:</b>		145			
<b>Waste Class Name:</b>		PAINT/PIGMENT/COATING RESIDUES			
<a href="#">64</a>	9 of 13	<b>NNE/217.7</b>	<b>97.9 / 0.00</b>	<b>1514770 Ontario Ltd. 1529 Merivale Road Nepean ON</b>	<b>GEN</b>
<b>Generator No:</b> <b>SIC Code:</b> <b>SIC Description:</b> <b>Approval Years:</b> <b>PO Box No:</b> <b>Country:</b>		ON4833144 323114 QUICK PRINTING 2013			

Map Key	Number of Records	Direction/ Distance (m)	Elev/Diff (m)	Site	DB
<b>Status:</b> <b>Co Admin:</b> <b>Choice of Contact:</b> <b>Phone No Admin:</b> <b>Contaminated Facility:</b> <b>MHSW Facility:</b>					
<b><u>Detail(s)</u></b>					
<b>Waste Class:</b>		213			
<b>Waste Class Name:</b>		PETROLEUM DISTILLATES			
<b>Waste Class:</b>		264			
<b>Waste Class Name:</b>		PHOTOPROCESSING WASTES			
<b>Waste Class:</b>		145			
<b>Waste Class Name:</b>		PAINT/PIGMENT/COATING RESIDUES			

<a href="#">64</a>	10 of 13	<b>NNE/217.7</b>	<b>97.9 / 0.00</b>	<b>1514770 Ontario Ltd. 1529 Merivale Road Nepean ON K2G 3J3</b>	<b>GEN</b>
<b>Generator No:</b>		ON4833144			
<b>SIC Code:</b>		323114			
<b>SIC Description:</b>		QUICK PRINTING			
<b>Approval Years:</b>		2016			
<b>PO Box No:</b>					
<b>Country:</b>		Canada			
<b>Status:</b>					
<b>Co Admin:</b>		Javier Coronado			
<b>Choice of Contact:</b>		CO_ADMIN			
<b>Phone No Admin:</b>		613-225-7634 Ext.			
<b>Contaminated Facility:</b>		No			
<b>MHSW Facility:</b>		No			

<b><u>Detail(s)</u></b>					
<b>Waste Class:</b>		145			
<b>Waste Class Name:</b>		PAINT/PIGMENT/COATING RESIDUES			
<b>Waste Class:</b>		213			
<b>Waste Class Name:</b>		PETROLEUM DISTILLATES			
<b>Waste Class:</b>		264			
<b>Waste Class Name:</b>		PHOTOPROCESSING WASTES			

<a href="#">64</a>	11 of 13	<b>NNE/217.7</b>	<b>97.9 / 0.00</b>	<b>1514770 Ontario Ltd. 1529 Merivale Road Nepean ON K2G 3J3</b>	<b>GEN</b>
<b>Generator No:</b>		ON4833144			
<b>SIC Code:</b>		323114			
<b>SIC Description:</b>		QUICK PRINTING			
<b>Approval Years:</b>		2015			
<b>PO Box No:</b>					
<b>Country:</b>		Canada			
<b>Status:</b>					
<b>Co Admin:</b>		Javier Coronado			
<b>Choice of Contact:</b>		CO_ADMIN			
<b>Phone No Admin:</b>		613-225-7634 Ext.			
<b>Contaminated Facility:</b>		No			
<b>MHSW Facility:</b>		No			

Map Key	Number of Records	Direction/ Distance (m)	Elev/Diff (m)	Site	DB
<b><u>Detail(s)</u></b>					
<b>Waste Class:</b>		213			
<b>Waste Class Name:</b>		PETROLEUM DISTILLATES			
<b>Waste Class:</b>		264			
<b>Waste Class Name:</b>		PHOTOPROCESSING WASTES			
<b>Waste Class:</b>		145			
<b>Waste Class Name:</b>		PAINT/PIGMENT/COATING RESIDUES			
<a href="#">64</a>	12 of 13	<b>NNE/217.7</b>	<b>97.9 / 0.00</b>	<b>1514770 Ontario Ltd. 1529 Merivale Road Nepean ON K2G 3J3</b>	<b>GEN</b>
<b>Generator No:</b>		ON4833144			
<b>SIC Code:</b>		323114			
<b>SIC Description:</b>		QUICK PRINTING			
<b>Approval Years:</b>		2014			
<b>PO Box No:</b>					
<b>Country:</b>		Canada			
<b>Status:</b>					
<b>Co Admin:</b>		Javier Coronado			
<b>Choice of Contact:</b>		CO_ADMIN			
<b>Phone No Admin:</b>		613-225-7634 Ext.			
<b>Contaminated Facility:</b>		No			
<b>MHSW Facility:</b>		No			
<b><u>Detail(s)</u></b>					
<b>Waste Class:</b>		264			
<b>Waste Class Name:</b>		PHOTOPROCESSING WASTES			
<b>Waste Class:</b>		145			
<b>Waste Class Name:</b>		PAINT/PIGMENT/COATING RESIDUES			
<b>Waste Class:</b>		213			
<b>Waste Class Name:</b>		PETROLEUM DISTILLATES			
<a href="#">64</a>	13 of 13	<b>NNE/217.7</b>	<b>97.9 / 0.00</b>	<b>1514770 Ontario Ltd. 1529 Merivale Road Nepean ON K2G 3J3</b>	<b>GEN</b>
<b>Generator No:</b>		ON4833144			
<b>SIC Code:</b>					
<b>SIC Description:</b>					
<b>Approval Years:</b>		As of Jun 2017			
<b>PO Box No:</b>					
<b>Country:</b>		Canada			
<b>Status:</b>		Registered			
<b>Co Admin:</b>					
<b>Choice of Contact:</b>					
<b>Phone No Admin:</b>					
<b>Contaminated Facility:</b>					
<b>MHSW Facility:</b>					
<b><u>Detail(s)</u></b>					
<b>Waste Class:</b>		145 L			
<b>Waste Class Name:</b>		Wastes from the use of pigments, coatings and paints			



Map Key	Number of Records	Direction/ Distance (m)	Elev/Diff (m)	Site	DB
<a href="#">65</a>	1 of 1	N/220.1	97.9 / 0.00	1509 MERIVALE RD. OTTAWA ON	WWIS

<b>Well ID:</b>	7296456	<b>Flowing (Y/N):</b>	
<b>Construction Date:</b>		<b>Flow Rate:</b>	
<b>Use 1st:</b>	Test Hole	<b>Data Entry Status:</b>	
<b>Use 2nd:</b>	Monitoring	<b>Data Src:</b>	
<b>Final Well Status:</b>	Monitoring and Test Hole	<b>Date Received:</b>	05-Oct-2017 00:00:00
<b>Water Type:</b>		<b>Selected Flag:</b>	TRUE
<b>Casing Material:</b>		<b>Abandonment Rec:</b>	
<b>Audit No:</b>	Z263621	<b>Contractor:</b>	7241
<b>Tag:</b>	A182741	<b>Form Version:</b>	7
<b>Constructn Method:</b>		<b>Owner:</b>	
<b>Elevation (m):</b>		<b>County:</b>	OTTAWA-CARLETON
<b>Elevatn Reliabilty:</b>		<b>Lot:</b>	
<b>Depth to Bedrock:</b>		<b>Concession:</b>	
<b>Well Depth:</b>		<b>Concession Name:</b>	
<b>Overburden/Bedrock:</b>		<b>Easting NAD83:</b>	
<b>Pump Rate:</b>		<b>Northing NAD83:</b>	
<b>Static Water Level:</b>		<b>Zone:</b>	
<b>Clear/Cloudy:</b>		<b>UTM Reliability:</b>	
<b>Municipality:</b>	NEPEAN TOWNSHIP		
<b>Site Info:</b>			

PDF URL (Map):

Additional Detail(s) (Map)

<b>Well Completed Date:</b>	2017/09/07
<b>Year Completed:</b>	2017
<b>Depth (m):</b>	4.57
<b>Latitude:</b>	45.3567505629701
<b>Longitude:</b>	-75.73662638397
<b>Path:</b>	

Bore Hole Information

<b>Bore Hole ID:</b>	1006751809	<b>Elevation:</b>	
<b>DP2BR:</b>		<b>Elevrc:</b>	
<b>Spatial Status:</b>		<b>Zone:</b>	18
<b>Code OB:</b>		<b>East83:</b>	442304.00
<b>Code OB Desc:</b>		<b>North83:</b>	5022846.00
<b>Open Hole:</b>		<b>Org CS:</b>	UTM83
<b>Cluster Kind:</b>		<b>UTMRC:</b>	4
<b>Date Completed:</b>	07-Sep-2017 00:00:00	<b>UTMRC Desc:</b>	margin of error : 30 m - 100 m
<b>Remarks:</b>		<b>Location Method:</b>	wwr
<b>Loc Method Desc:</b>	on Water Well Record		
<b>Elevrc Desc:</b>			
<b>Location Source Date:</b>			
<b>Improvement Location Source:</b>			
<b>Improvement Location Method:</b>			
<b>Source Revision Comment:</b>			
<b>Supplier Comment:</b>			

Overburden and Bedrock  
Materials Interval

<b>Formation ID:</b>	1006948821
<b>Layer:</b>	3
<b>Color:</b>	2
<b>General Color:</b>	GREY
<b>Mat1:</b>	17
<b>Most Common Material:</b>	SHALE

<b>Map Key</b>	<b>Number of Records</b>	<b>Direction/ Distance (m)</b>	<b>Elev/Diff (m)</b>	<b>Site</b>	<b>DB</b>
<b>Mat2:</b>		06			
<b>Mat2 Desc:</b>		SILT			
<b>Mat3:</b>		11			
<b>Mat3 Desc:</b>		GRAVEL			
<b>Formation Top Depth:</b>		3.0999999046325684			
<b>Formation End Depth:</b>		4.570000171661377			
<b>Formation End Depth UOM:</b>		m			
<b><u>Overburden and Bedrock Materials Interval</u></b>					
<b>Formation ID:</b>		1006948820			
<b>Layer:</b>		2			
<b>Color:</b>		6			
<b>General Color:</b>		BROWN			
<b>Mat1:</b>		05			
<b>Most Common Material:</b>		CLAY			
<b>Mat2:</b>		06			
<b>Mat2 Desc:</b>		SILT			
<b>Mat3:</b>		11			
<b>Mat3 Desc:</b>		GRAVEL			
<b>Formation Top Depth:</b>		0.3100000023841858			
<b>Formation End Depth:</b>		3.0999999046325684			
<b>Formation End Depth UOM:</b>		m			
<b><u>Overburden and Bedrock Materials Interval</u></b>					
<b>Formation ID:</b>		1006948819			
<b>Layer:</b>		1			
<b>Color:</b>		8			
<b>General Color:</b>		BLACK			
<b>Mat1:</b>					
<b>Most Common Material:</b>					
<b>Mat2:</b>		11			
<b>Mat2 Desc:</b>		GRAVEL			
<b>Mat3:</b>		66			
<b>Mat3 Desc:</b>		DENSE			
<b>Formation Top Depth:</b>		0.0			
<b>Formation End Depth:</b>		0.3100000023841858			
<b>Formation End Depth UOM:</b>		m			
<b><u>Annular Space/Abandonment Sealing Record</u></b>					
<b>Plug ID:</b>		1006948830			
<b>Layer:</b>		2			
<b>Plug From:</b>		0.3100000023841858			
<b>Plug To:</b>					
<b>Plug Depth UOM:</b>		m			
<b><u>Annular Space/Abandonment Sealing Record</u></b>					
<b>Plug ID:</b>		1006948831			
<b>Layer:</b>		3			
<b>Plug From:</b>					
<b>Plug To:</b>		4.570000171661377			
<b>Plug Depth UOM:</b>		m			
<b><u>Annular Space/Abandonment Sealing Record</u></b>					

<i>Map Key</i>	<i>Number of Records</i>	<i>Direction/ Distance (m)</i>	<i>Elev/Diff (m)</i>	<i>Site</i>	<i>DB</i>
<b>Plug ID:</b>		1006948829			
<b>Layer:</b>		1			
<b>Plug From:</b>		0.0			
<b>Plug To:</b>		3.0999999046325684			
<b>Plug Depth UOM:</b>		m			
<b><u>Method of Construction &amp; Well Use</u></b>					
<b>Method Construction ID:</b>		1006948828			
<b>Method Construction Code:</b>		5			
<b>Method Construction:</b>		Air Percussion			
<b>Other Method Construction:</b>					
<b><u>Pipe Information</u></b>					
<b>Pipe ID:</b>		1006948818			
<b>Casing No:</b>		0			
<b>Comment:</b>					
<b>Alt Name:</b>					
<b><u>Construction Record - Casing</u></b>					
<b>Casing ID:</b>		1006948824			
<b>Layer:</b>		1			
<b>Material:</b>		5			
<b>Open Hole or Material:</b>		PLASTIC			
<b>Depth From:</b>		0.0			
<b>Depth To:</b>		1.5199999809265137			
<b>Casing Diameter:</b>		5.199999809265137			
<b>Casing Diameter UOM:</b>		cm			
<b>Casing Depth UOM:</b>		m			
<b><u>Construction Record - Screen</u></b>					
<b>Screen ID:</b>		1006948825			
<b>Layer:</b>		1			
<b>Slot:</b>		10			
<b>Screen Top Depth:</b>		1.5199999809265137			
<b>Screen End Depth:</b>		4.570000171661377			
<b>Screen Material:</b>		5			
<b>Screen Depth UOM:</b>		m			
<b>Screen Diameter UOM:</b>		cm			
<b>Screen Diameter:</b>		6.03000020980835			
<b><u>Water Details</u></b>					
<b>Water ID:</b>		1006948823			
<b>Layer:</b>					
<b>Kind Code:</b>					
<b>Kind:</b>					
<b>Water Found Depth:</b>					
<b>Water Found Depth UOM:</b>		m			
<b><u>Hole Diameter</u></b>					
<b>Hole ID:</b>		1006948822			
<b>Diameter:</b>		11.430000305175781			
<b>Depth From:</b>		0.0			
<b>Depth To:</b>		4.570000171661377			

Map Key	Number of Records	Direction/ Distance (m)	Elev/Diff (m)	Site	DB
<b>Hole Depth UOM:</b>		m			
<b>Hole Diameter UOM:</b>		cm			
<b>Links</b>					
<b>Bore Hole ID:</b>	1006751809			<b>Tag No:</b>	A182741
<b>Depth M:</b>	4.57			<b>Contractor:</b>	7241
<b>Year Completed:</b>	2017			<b>Path:</b>	729\7296456.pdf
<b>Well Completed Dt:</b>	2017/09/07			<b>Latitude:</b>	45.3567505629701
<b>Audit No:</b>	Z263621			<b>Longitude:</b>	-75.73662638397

<a href="#"><u>66</u></a>	1 of 7	<b>NNW/224.5</b>	<b>97.9 / 0.00</b>	<b>Canadian Tire Corporation, limited 1508A Merivale Rd Nepean ON K2G 3J6</b>	<b>GEN</b>
<b>Generator No:</b>	ON2679937				
<b>SIC Code:</b>	415290				
<b>SIC Description:</b>	OTHER NEW MOTOR VEHICLE PARTS AND ACCESSORIES WHOLESALER-DISTRIBUTORS				
<b>Approval Years:</b>	2016				
<b>PO Box No:</b>					
<b>Country:</b>	Canada				
<b>Status:</b>					
<b>Co Admin:</b>	James Brazeau				
<b>Choice of Contact:</b>	CO_OFFICIAL				
<b>Phone No Admin:</b>	613-228-7111 Ext.				
<b>Contaminated Facility:</b>	No				
<b>MHSW Facility:</b>	No				

**Detail(s)**

<b>Waste Class:</b>	331
<b>Waste Class Name:</b>	WASTE COMPRESSED GASES
<b>Waste Class:</b>	263
<b>Waste Class Name:</b>	ORGANIC LABORATORY CHEMICALS

<a href="#"><u>66</u></a>	2 of 7	<b>NNW/224.5</b>	<b>97.9 / 0.00</b>	<b>Canadian Tire Corporation, limited 1508A Merivale Rd Nepean ON K2G 3J6</b>	<b>GEN</b>
<b>Generator No:</b>	ON2679937				
<b>SIC Code:</b>					
<b>SIC Description:</b>					
<b>Approval Years:</b>	As of Dec 2018				
<b>PO Box No:</b>					
<b>Country:</b>	Canada				
<b>Status:</b>	Registered				
<b>Co Admin:</b>					
<b>Choice of Contact:</b>					
<b>Phone No Admin:</b>					
<b>Contaminated Facility:</b>					
<b>MHSW Facility:</b>					

**Detail(s)**

<b>Waste Class:</b>	145 I
<b>Waste Class Name:</b>	Wastes from the use of pigments, coatings and paints
<b>Waste Class:</b>	263 I
<b>Waste Class Name:</b>	Misc. waste organic chemicals
<b>Waste Class:</b>	331 I

Map Key	Number of Records	Direction/ Distance (m)	Elev/Diff (m)	Site	DB
<b>Waste Class Name:</b>		Waste compressed gases including cylinders			
<a href="#">66</a>	3 of 7	NNW/224.5	97.9 / 0.00	1508 Merivale Road Nepean ON K2G 3J6	EHS
<b>Order No:</b>	20180514029			<b>Nearest Intersection:</b>	
<b>Status:</b>	C			<b>Municipality:</b>	
<b>Report Type:</b>	Standard Report			<b>Client Prov/State:</b>	ON
<b>Report Date:</b>	17-MAY-18			<b>Search Radius (km):</b>	.25
<b>Date Received:</b>	14-MAY-18			<b>X:</b>	-75.737762
<b>Previous Site Name:</b>				<b>Y:</b>	45.356697
<b>Lot/Building Size:</b>					
<b>Additional Info Ordered:</b>	Fire Insur. Maps and/or Site Plans				
<a href="#">66</a>	4 of 7	NNW/224.5	97.9 / 0.00	Canadian Tire Corporation, limited 1508A Merivale Rd Nepean ON K2G 3J6	GEN
<b>Generator No:</b>	ON2679937				
<b>SIC Code:</b>					
<b>SIC Description:</b>					
<b>Approval Years:</b>	As of Jul 2020				
<b>PO Box No:</b>					
<b>Country:</b>	Canada				
<b>Status:</b>	Registered				
<b>Co Admin:</b>					
<b>Choice of Contact:</b>					
<b>Phone No Admin:</b>					
<b>Contaminated Facility:</b>					
<b>MHSW Facility:</b>					
<b><u>Detail(s)</u></b>					
<b>Waste Class:</b>	331 I				
<b>Waste Class Name:</b>	Waste compressed gases including cylinders				
<b>Waste Class:</b>	251 L				
<b>Waste Class Name:</b>	Waste oils/sludges (petroleum based)				
<b>Waste Class:</b>	145 I				
<b>Waste Class Name:</b>	Wastes from the use of pigments, coatings and paints				
<b>Waste Class:</b>	263 I				
<b>Waste Class Name:</b>	Misc. waste organic chemicals				
<a href="#">66</a>	5 of 7	NNW/224.5	97.9 / 0.00	1508A Merivale Road, Ottawa Ottawa ON K2G 3J6	SPL
<b>Ref No:</b>	0466-BJ6JUZ			<b>Contaminant Qty:</b>	0 other - see incident description
<b>Site No:</b>	NA			<b>Nature of Damage:</b>	
<b>Incident Dt:</b>	11/22/2019			<b>Discharger Report:</b>	
<b>Year:</b>				<b>Material Group:</b>	
<b>Incident Cause:</b>				<b>Health/Env Conseq:</b>	0 - No Impact
<b>Incident Event:</b>	Other			<b>Agency Involved:</b>	
<b>Environment Impact:</b>				<b>Site Lot:</b>	
<b>Nature of Impact:</b>				<b>Site Conc:</b>	
<b>MOE Response:</b>	No			<b>Site Geo Ref Accu:</b>	
<b>Dt MOE Arvl on Scn:</b>				<b>Site Map Datum:</b>	
<b>MOE Reported Dt:</b>	11/22/2019			<b>Northing:</b>	5022934.02
<b>Dt Document Closed:</b>				<b>Easting:</b>	442228.86
<b>Municipality No:</b>					
<b>System Facility Address:</b>					

Map Key	Number of Records	Direction/ Distance (m)	Elev/Diff (m)	Site	DB
<b>Client Type:</b>					
<b>Call Report Location Geodata:</b>					
<b>Contaminant Code:</b>		15			
<b>Contaminant Name:</b>		PETROLEUM OIL (N.O.S.)			
<b>Contaminant Limit 1:</b>					
<b>Contam Limit Freq 1:</b>					
<b>Contaminant UN No 1:</b>		1270			
<b>Receiving Medium:</b>					
<b>Receiving Environment:</b>		Land			
<b>Incident Reason:</b>		Material Failure - Poor Design/Substandard Material			
<b>Incident Summary:</b>		Parts Source: Rainbow slick near dumpster heading to CB			
<b>Site Region:</b>		Eastern			
<b>Site Municipality:</b>		Ottawa			
<b>Activity Preceding Spill:</b>					
<b>Property 2nd Watershed:</b>					
<b>Property Tertiary Watershed:</b>					
<b>Sector Type:</b>		Other			
<b>SAC Action Class:</b>		Pollution Incident Reports (PIRs) and "Other" calls			
<b>Source Type:</b>		Container/Drum/Tote			
<b>Site County/District:</b>					
<b>Site Geo Ref Meth:</b>					
<b>Site District Office:</b>		Ottawa			
<b>Nearest Watercourse:</b>					
<b>Site Name:</b>		Parts Source<UNOFFICIAL>			
<b>Site Address:</b>		1508A Merivale Road, Ottawa			

<a href="#">66</a>	6 of 7	<b>NNW/224.5</b>	<b>97.9 / 0.00</b>	<b>Canadian Tire Corporation, limited 1508A Merivale Rd Nepean ON K2G 3J6</b>	<b>GEN</b>
--------------------	--------	------------------	--------------------	---	------------

**Generator No:** ON2679937  
**SIC Code:**  
**SIC Description:**  
**Approval Years:** As of Nov 2021  
**PO Box No:**  
**Country:** Canada  
**Status:** Registered  
**Co Admin:**  
**Choice of Contact:**  
**Phone No Admin:**  
**Contaminated Facility:**  
**MHSW Facility:**

**Detail(s)**

**Waste Class:** 331 I  
**Waste Class Name:** Waste compressed gases including cylinders  
  
**Waste Class:** 263 I  
**Waste Class Name:** Misc. waste organic chemicals  
  
**Waste Class:** 145 I  
**Waste Class Name:** Wastes from the use of pigments, coatings and paints  
  
**Waste Class:** 251 L  
**Waste Class Name:** Waste oils/sludges (petroleum based)

<a href="#">66</a>	7 of 7	<b>NNW/224.5</b>	<b>97.9 / 0.00</b>	<b>Canadian Tire Corporation, limited 1508A Merivale Rd Nepean ON K2G 3J6</b>	<b>GEN</b>
--------------------	--------	------------------	--------------------	---	------------

**Generator No:** ON2679937

Map Key	Number of Records	Direction/ Distance (m)	Elev/Diff (m)	Site	DB
<b>SIC Code:</b> <b>SIC Description:</b> <b>Approval Years:</b> As of Oct 2022 <b>PO Box No:</b> <b>Country:</b> Canada <b>Status:</b> Registered <b>Co Admin:</b> <b>Choice of Contact:</b> <b>Phone No Admin:</b> <b>Contaminated Facility:</b> <b>MHSW Facility:</b>					

**Detail(s)**

<b>Waste Class:</b>	145 I
<b>Waste Class Name:</b>	PAINT/PIGMENT/COATING RESIDUES
<b>Waste Class:</b>	331 I
<b>Waste Class Name:</b>	WASTE COMPRESSED GASES
<b>Waste Class:</b>	263 I
<b>Waste Class Name:</b>	ORGANIC LABORATORY CHEMICALS
<b>Waste Class:</b>	251 L
<b>Waste Class Name:</b>	OIL SKIMMINGS & SLUDGES

<a href="#">67</a>	1 of 1	<b>S/225.8</b>	<b>97.9 / 0.00</b>	<b>1509 MERIVALE RD Ottawa ON</b>	<b>WWIS</b>
--------------------	--------	----------------	--------------------	---------------------------------------	-------------

<b>Well ID:</b>	7171617	<b>Flowing (Y/N):</b>	
<b>Construction Date:</b>		<b>Flow Rate:</b>	
<b>Use 1st:</b>	Monitoring and Test Hole	<b>Data Entry Status:</b>	
<b>Use 2nd:</b>	0	<b>Data Src:</b>	
<b>Final Well Status:</b>	Test Hole	<b>Date Received:</b>	15-Nov-2011 00:00:00
<b>Water Type:</b>		<b>Selected Flag:</b>	TRUE
<b>Casing Material:</b>		<b>Abandonment Rec:</b>	
<b>Audit No:</b>	Z129533	<b>Contractor:</b>	7241
<b>Tag:</b>	A106665	<b>Form Version:</b>	7
<b>Constructn Method:</b>		<b>Owner:</b>	
<b>Elevation (m):</b>		<b>County:</b>	OTTAWA-CARLETON
<b>Elevatn Reliabilty:</b>		<b>Lot:</b>	
<b>Depth to Bedrock:</b>		<b>Concession:</b>	
<b>Well Depth:</b>		<b>Concession Name:</b>	
<b>Overburden/Bedrock:</b>		<b>Easting NAD83:</b>	
<b>Pump Rate:</b>		<b>Northing NAD83:</b>	
<b>Static Water Level:</b>		<b>Zone:</b>	
<b>Clear/Cloudy:</b>		<b>UTM Reliability:</b>	
<b>Municipality:</b>	NEPEAN TOWNSHIP		
<b>Site Info:</b>			
<b>PDF URL (Map):</b>	<a href="https://d2khazk8e83rdv.cloudfront.net/moe_mapping/downloads/2Water/Wells_pdfs/717\7171617.pdf">https://d2khazk8e83rdv.cloudfront.net/moe_mapping/downloads/2Water/Wells_pdfs/717\7171617.pdf</a>		

**Additional Detail(s) (Map)**

<b>Well Completed Date:</b>	2011/08/24
<b>Year Completed:</b>	2011
<b>Depth (m):</b>	2.13
<b>Latitude:</b>	45.3527542051467
<b>Longitude:</b>	-75.7365873023442
<b>Path:</b>	717\7171617.pdf

**Bore Hole Information**

Map Key	Number of Records	Direction/ Distance (m)	Elev/Diff (m)	Site	DB
---------	-------------------	----------------------------	------------------	------	----

**Bore Hole ID:** 1003606629  
**DP2BR:**  
**Spatial Status:**  
**Code OB:**  
**Code OB Desc:**  
**Open Hole:**  
**Cluster Kind:**  
**Date Completed:** 24-Aug-2011 00:00:00  
**Remarks:**  
**Loc Method Desc:** on Water Well Record  
**Elevrc Desc:**  
**Location Source Date:**  
**Improvement Location Source:**  
**Improvement Location Method:**  
**Source Revision Comment:**  
**Supplier Comment:**

**Elevation:**  
**Elevrc:**  
**Zone:** 18  
**East83:** 442303.00  
**North83:** 5022402.00  
**Org CS:** UTM83  
**UTMRC:** 3  
**UTMRC Desc:** margin of error : 10 - 30 m  
**Location Method:** wwr

**Overburden and Bedrock**  
**Materials Interval**

**Formation ID:** 1004058252  
**Layer:** 2  
**Color:** 6  
**General Color:** BROWN  
**Mat1:** 28  
**Most Common Material:** SAND  
**Mat2:** 11  
**Mat2 Desc:** GRAVEL  
**Mat3:** 73  
**Mat3 Desc:** HARD  
**Formation Top Depth:** 1.5  
**Formation End Depth:** 2.130000114440918  
**Formation End Depth UOM:** m

**Overburden and Bedrock**  
**Materials Interval**

**Formation ID:** 1004058251  
**Layer:** 1  
**Color:** 6  
**General Color:** BROWN  
**Mat1:** 11  
**Most Common Material:** GRAVEL  
**Mat2:** 06  
**Mat2 Desc:** SILT  
**Mat3:** 85  
**Mat3 Desc:** SOFT  
**Formation Top Depth:** 0.0  
**Formation End Depth:** 1.5  
**Formation End Depth UOM:** m

**Annular Space/Abandonment**  
**Sealing Record**

**Plug ID:** 1004058260  
**Layer:** 1  
**Plug From:** 0.0  
**Plug To:** 0.3100000023841858  
**Plug Depth UOM:** m

**Annular Space/Abandonment**



<i>Map Key</i>	<i>Number of Records</i>	<i>Direction/ Distance (m)</i>	<i>Elev/Diff (m)</i>	<i>Site</i>	<i>DB</i>
<b><u>Sealing Record</u></b>					
<b>Plug ID:</b>		1004058262			
<b>Layer:</b>		3			
<b>Plug From:</b>		0.6100000143051147			
<b>Plug To:</b>		2.130000114440918			
<b>Plug Depth UOM:</b>		m			
<b><u>Annular Space/Abandonment</u></b>					
<b><u>Sealing Record</u></b>					
<b>Plug ID:</b>		1004058261			
<b>Layer:</b>		2			
<b>Plug From:</b>		0.3100000023841858			
<b>Plug To:</b>		0.6100000143051147			
<b>Plug Depth UOM:</b>		m			
<b><u>Method of Construction &amp; Well Use</u></b>					
<b>Method Construction ID:</b>		1004058259			
<b>Method Construction Code:</b>		2			
<b>Method Construction:</b>		Rotary (Convent.)			
<b>Other Method Construction:</b>					
<b><u>Pipe Information</u></b>					
<b>Pipe ID:</b>		1004058250			
<b>Casing No:</b>		0			
<b>Comment:</b>					
<b>Alt Name:</b>					
<b><u>Construction Record - Casing</u></b>					
<b>Casing ID:</b>		1004058255			
<b>Layer:</b>		1			
<b>Material:</b>		5			
<b>Open Hole or Material:</b>		PLASTIC			
<b>Depth From:</b>		0.0			
<b>Depth To:</b>		0.6100000143051147			
<b>Casing Diameter:</b>		4.03000020980835			
<b>Casing Diameter UOM:</b>		cm			
<b>Casing Depth UOM:</b>		m			
<b><u>Construction Record - Screen</u></b>					
<b>Screen ID:</b>		1004058256			
<b>Layer:</b>		1			
<b>Slot:</b>		10			
<b>Screen Top Depth:</b>		0.6100000143051147			
<b>Screen End Depth:</b>		2.130000114440918			
<b>Screen Material:</b>		5			
<b>Screen Depth UOM:</b>		m			
<b>Screen Diameter UOM:</b>		cm			
<b>Screen Diameter:</b>		4.820000171661377			
<b><u>Water Details</u></b>					
<b>Water ID:</b>		1004058254			
<b>Layer:</b>					
<b>Kind Code:</b>					

Map Key	Number of Records	Direction/ Distance (m)	Elev/Diff (m)	Site	DB
---------	-------------------	----------------------------	------------------	------	----

**Kind:**

**Water Found Depth:**

**Water Found Depth UOM:** m

**Hole Diameter**

**Hole ID:** 1004058253  
**Diameter:** 10.920000076293945  
**Depth From:** 0.0  
**Depth To:** 2.130000114440918  
**Hole Depth UOM:** m  
**Hole Diameter UOM:** cm

**Links**

<b>Bore Hole ID:</b>	1003606629	<b>Tag No:</b>	A106665
<b>Depth M:</b>	2.13	<b>Contractor:</b>	7241
<b>Year Completed:</b>	2011	<b>Path:</b>	717\7171617.pdf
<b>Well Completed Dt:</b>	2011/08/24	<b>Latitude:</b>	45.3527542051467
<b>Audit No:</b>	Z129533	<b>Longitude:</b>	-75.7365873023442

<a href="#">68</a>	1 of 1	NNE/226.1	97.9 / 0.00	1509 MERIVALE RRD. OTTAWA ON	WWIS
--------------------	--------	-----------	-------------	---------------------------------	------

<b>Well ID:</b>	7296447	<b>Flowing (Y/N):</b>	
<b>Construction Date:</b>		<b>Flow Rate:</b>	
<b>Use 1st:</b>	Test Hole	<b>Data Entry Status:</b>	
<b>Use 2nd:</b>	Monitoring	<b>Data Src:</b>	
<b>Final Well Status:</b>	Observation Wells	<b>Date Received:</b>	05-Oct-2017 00:00:00
<b>Water Type:</b>		<b>Selected Flag:</b>	TRUE
<b>Casing Material:</b>		<b>Abandonment Rec:</b>	
<b>Audit No:</b>	Z263620	<b>Contractor:</b>	7241
<b>Tag:</b>	A189802	<b>Form Version:</b>	7
<b>Constructn Method:</b>		<b>Owner:</b>	
<b>Elevation (m):</b>		<b>County:</b>	OTTAWA-CARLETON
<b>Elevatn Reliabilty:</b>		<b>Lot:</b>	
<b>Depth to Bedrock:</b>		<b>Concession:</b>	
<b>Well Depth:</b>		<b>Concession Name:</b>	
<b>Overburden/Bedrock:</b>		<b>Easting NAD83:</b>	
<b>Pump Rate:</b>		<b>Northing NAD83:</b>	
<b>Static Water Level:</b>		<b>Zone:</b>	
<b>Clear/Cloudy:</b>		<b>UTM Reliability:</b>	
<b>Municipality:</b>	NEPEAN TOWNSHIP		
<b>Site Info:</b>			

**PDF URL (Map):**

**Additional Detail(s) (Map)**

**Well Completed Date:** 2017/09/05  
**Year Completed:** 2017  
**Depth (m):** 4.57  
**Latitude:** 45.3567621153396  
**Longitude:** -75.7362307449674  
**Path:**

**Bore Hole Information**

<b>Bore Hole ID:</b>	1006749974	<b>Elevation:</b>	
<b>DP2BR:</b>		<b>Elevrc:</b>	
<b>Spatial Status:</b>		<b>Zone:</b>	18
<b>Code OB:</b>		<b>East83:</b>	442335.00

Map Key	Number of Records	Direction/ Distance (m)	Elev/Diff (m)	Site	DB
<b>Code OB Desc:</b>				<b>North83:</b>	5022847.00
<b>Open Hole:</b>				<b>Org CS:</b>	UTM83
<b>Cluster Kind:</b>				<b>UTMRC:</b>	4
<b>Date Completed:</b>	05-Sep-2017 00:00:00			<b>UTMRC Desc:</b>	margin of error : 30 m - 100 m
<b>Remarks:</b>				<b>Location Method:</b>	wwr
<b>Loc Method Desc:</b>		on Water Well Record			
<b>Elevrc Desc:</b>					
<b>Location Source Date:</b>					
<b>Improvement Location Source:</b>					
<b>Improvement Location Method:</b>					
<b>Source Revision Comment:</b>					
<b>Supplier Comment:</b>					

**Overburden and Bedrock**

**Materials Interval**

**Formation ID:** 1006948681  
**Layer:** 2  
**Color:** 6  
**General Color:** BROWN  
**Mat1:** 28  
**Most Common Material:** SAND  
**Mat2:** 06  
**Mat2 Desc:** SILT  
**Mat3:** 11  
**Mat3 Desc:** GRAVEL  
**Formation Top Depth:** 1.2100000381469727  
**Formation End Depth:** 2.430000066757202  
**Formation End Depth UOM:** m

**Overburden and Bedrock**

**Materials Interval**

**Formation ID:** 1006948682  
**Layer:** 3  
**Color:** 2  
**General Color:** GREY  
**Mat1:** 15  
**Most Common Material:** LIMESTONE  
**Mat2:**  
**Mat2 Desc:**  
**Mat3:**  
**Mat3 Desc:**  
**Formation Top Depth:** 2.430000066757202  
**Formation End Depth:** 4.570000171661377  
**Formation End Depth UOM:** m

**Overburden and Bedrock**

**Materials Interval**

**Formation ID:** 1006948680  
**Layer:** 1  
**Color:** 6  
**General Color:** BROWN  
**Mat1:** 28  
**Most Common Material:** SAND  
**Mat2:** 11  
**Mat2 Desc:** GRAVEL  
**Mat3:** 85  
**Mat3 Desc:** SOFT  
**Formation Top Depth:** 0.0  
**Formation End Depth:** 1.2100000381469727  
**Formation End Depth UOM:** m

<i>Map Key</i>	<i>Number of Records</i>	<i>Direction/ Distance (m)</i>	<i>Elev/Diff (m)</i>	<i>Site</i>	<i>DB</i>
<b><u>Annular Space/Abandonment Sealing Record</u></b>					
<b>Plug ID:</b>		1006948692			
<b>Layer:</b>		2			
<b>Plug From:</b>		0.3100000023841858			
<b>Plug To:</b>		3.0999999046325684			
<b>Plug Depth UOM:</b>		m			
<b><u>Annular Space/Abandonment Sealing Record</u></b>					
<b>Plug ID:</b>		1006948691			
<b>Layer:</b>		1			
<b>Plug From:</b>		0.0			
<b>Plug To:</b>		0.3100000023841858			
<b>Plug Depth UOM:</b>		m			
<b><u>Annular Space/Abandonment Sealing Record</u></b>					
<b>Plug ID:</b>		1006948693			
<b>Layer:</b>		3			
<b>Plug From:</b>		3.0999999046325684			
<b>Plug To:</b>		4.570000171661377			
<b>Plug Depth UOM:</b>		m			
<b><u>Method of Construction &amp; Well Use</u></b>					
<b>Method Construction ID:</b>		1006948690			
<b>Method Construction Code:</b>		7			
<b>Method Construction:</b>		Diamond			
<b>Other Method Construction:</b>					
<b><u>Pipe Information</u></b>					
<b>Pipe ID:</b>		1006948679			
<b>Casing No:</b>		0			
<b>Comment:</b>					
<b>Alt Name:</b>					
<b><u>Construction Record - Casing</u></b>					
<b>Casing ID:</b>		1006948686			
<b>Layer:</b>		1			
<b>Material:</b>		5			
<b>Open Hole or Material:</b>		PLASTIC			
<b>Depth From:</b>		0.0			
<b>Depth To:</b>		3.0999999046325684			
<b>Casing Diameter:</b>		3.430000066757202			
<b>Casing Diameter UOM:</b>		cm			
<b>Casing Depth UOM:</b>		m			
<b><u>Construction Record - Screen</u></b>					
<b>Screen ID:</b>		1006948687			
<b>Layer:</b>		1			
<b>Slot:</b>		10			

Map Key	Number of Records	Direction/ Distance (m)	Elev/Diff (m)	Site	DB
Screen Top Depth:		3.0999999046325684			
Screen End Depth:		4.570000171661377			
Screen Material:		5			
Screen Depth UOM:		m			
Screen Diameter UOM:		cm			
Screen Diameter:		4.210000038146973			
<b><u>Water Details</u></b>					
Water ID:		1006948685			
Layer:					
Kind Code:					
Kind:					
Water Found Depth:					
Water Found Depth UOM:		m			
<b><u>Hole Diameter</u></b>					
Hole ID:		1006948684			
Diameter:		5.599999904632568			
Depth From:		2.430000066757202			
Depth To:		4.570000171661377			
Hole Depth UOM:		m			
Hole Diameter UOM:		cm			
<b><u>Hole Diameter</u></b>					
Hole ID:		1006948683			
Diameter:					
Depth From:		0.0			
Depth To:		2.430000066757202			
Hole Depth UOM:		m			
Hole Diameter UOM:		cm			
<b><u>Links</u></b>					
Bore Hole ID:	1006749974			Tag No:	A189802
Depth M:	4.57			Contractor:	7241
Year Completed:	2017			Path:	729\7296447.pdf
Well Completed Dt:	2017/09/05			Latitude:	45.3567621153396
Audit No:	Z263620			Longitude:	-75.7362307449674

<a href="#">69</a>	1 of 16	N/226.3	97.9 / 0.00	CROWN CLEANERS LIMITED 1523A MERIVALE ROAD OTTAWA ON K2G 3J3	GEN
--------------------	---------	---------	-------------	--	-----

Generator No: ON1059400  
 SIC Code:  
 SIC Description:  
 Approval Years: 02  
 PO Box No:  
 Country:  
 Status:  
 Co Admin:  
 Choice of Contact:  
 Phone No Admin:  
 Contaminated Facility:  
 MHSW Facility:

**Detail(s)**

Map Key	Number of Records	Direction/ Distance (m)	Elev/Diff (m)	Site	DB
<b>Waste Class:</b>		241			
<b>Waste Class Name:</b>		HALOGENATED SOLVENTS			
<a href="#">69</a>	2 of 16	N/226.3	97.9 / 0.00	JAMES CROWN CLEANERS LIMITED 1523A MERIVALE ROAD OTTAWA ON	GEN
<b>Generator No:</b>		ON1059400			
<b>SIC Code:</b>		812320			
<b>SIC Description:</b>		Dry Cleaning & Laundry Serv. (exc. Coin-Op.)			
<b>Approval Years:</b>		03,04,05,06,07,08			
<b>PO Box No:</b>					
<b>Country:</b>					
<b>Status:</b>					
<b>Co Admin:</b>					
<b>Choice of Contact:</b>					
<b>Phone No Admin:</b>					
<b>Contaminated Facility:</b>					
<b>MHSW Facility:</b>					
<b><u>Detail(s)</u></b>					
<b>Waste Class:</b>		241			
<b>Waste Class Name:</b>		HALOGENATED SOLVENTS			
<a href="#">69</a>	3 of 16	N/226.3	97.9 / 0.00	JAMES CROWN CLEANERS LIMITED 1523A MERIVALE ROAD OTTAWA ON	GEN
<b>Generator No:</b>		ON1059400			
<b>SIC Code:</b>		812320			
<b>SIC Description:</b>		Dry Cleaning and Laundry Services (except Coin-Operated)			
<b>Approval Years:</b>		2009			
<b>PO Box No:</b>					
<b>Country:</b>					
<b>Status:</b>					
<b>Co Admin:</b>					
<b>Choice of Contact:</b>					
<b>Phone No Admin:</b>					
<b>Contaminated Facility:</b>					
<b>MHSW Facility:</b>					
<b><u>Detail(s)</u></b>					
<b>Waste Class:</b>		241			
<b>Waste Class Name:</b>		HALOGENATED SOLVENTS			
<a href="#">69</a>	4 of 16	N/226.3	97.9 / 0.00	JAMES CROWN CLEANERS LIMITED 1523A MERIVALE ROAD OTTAWA ON	GEN
<b>Generator No:</b>		ON1059400			
<b>SIC Code:</b>		812320			
<b>SIC Description:</b>		Dry Cleaning and Laundry Services (except Coin-Operated)			
<b>Approval Years:</b>		2010			
<b>PO Box No:</b>					
<b>Country:</b>					
<b>Status:</b>					
<b>Co Admin:</b>					
<b>Choice of Contact:</b>					
<b>Phone No Admin:</b>					
<b>Contaminated Facility:</b>					

<b>Map Key</b>	<b>Number of Records</b>	<b>Direction/ Distance (m)</b>	<b>Elev/Diff (m)</b>	<b>Site</b>	<b>DB</b>
----------------	--------------------------	--------------------------------	----------------------	-------------	-----------

MHSW Facility:

Detail(s)

Waste Class: 241  
Waste Class Name: HALOGENATED SOLVENTS

<a href="#">69</a>	5 of 16	N/226.3	97.9 / 0.00	JAMES CROWN CLEANERS LIMITED 1523A MERIVALE ROAD OTTAWA ON	GEN
--------------------	---------	---------	-------------	--	-----

Generator No: ON1059400  
SIC Code: 812320  
SIC Description: Dry Cleaning and Laundry Services (except Coin-Operated)  
Approval Years: 2011  
PO Box No:  
Country:  
Status:  
Co Admin:  
Choice of Contact:  
Phone No Admin:  
Contaminated Facility:  
MHSW Facility:

Detail(s)

Waste Class: 241  
Waste Class Name: HALOGENATED SOLVENTS

<a href="#">69</a>	6 of 16	N/226.3	97.9 / 0.00	JAMES CROWN CLEANERS LIMITED 1523A MERIVALE ROAD OTTAWA ON K2G 3J3	GEN
--------------------	---------	---------	-------------	--	-----

Generator No: ON1059400  
SIC Code: 812320  
SIC Description: Dry Cleaning and Laundry Services (except Coin-Operated)  
Approval Years: 2012  
PO Box No:  
Country:  
Status:  
Co Admin:  
Choice of Contact:  
Phone No Admin:  
Contaminated Facility:  
MHSW Facility:

Detail(s)

Waste Class: 241  
Waste Class Name: HALOGENATED SOLVENTS

<a href="#">69</a>	7 of 16	N/226.3	97.9 / 0.00	JAMES CROWN CLEANERS LIMITED 1523A MERIVALE ROAD OTTAWA ON	GEN
--------------------	---------	---------	-------------	--	-----

Generator No: ON1059400  
SIC Code: 812320  
SIC Description: DRY CLEANING AND LAUNDRY SERVICES (EXCEPT COIN-OPERATED)  
Approval Years: 2013  
PO Box No:  
Country:

Map Key	Number of Records	Direction/ Distance (m)	Elev/Diff (m)	Site	DB
<b>Status:</b> <b>Co Admin:</b> <b>Choice of Contact:</b> <b>Phone No Admin:</b> <b>Contaminated Facility:</b> <b>MHSW Facility:</b>					
<b><u>Detail(s)</u></b>					
<b>Waste Class:</b>		241			
<b>Waste Class Name:</b>		HALOGENATED SOLVENTS			
<a href="#">69</a>	8 of 16	N/226.3	97.9 / 0.00	JAMES CROWN CLEANERS LIMITED 1523A MERIVALE ROAD OTTAWA ON K2G 3J3	GEN
<b>Generator No:</b>		ON1059400			
<b>SIC Code:</b>		812320			
<b>SIC Description:</b>		DRY CLEANING AND LAUNDRY SERVICES (EXCEPT COIN-OPERATED)			
<b>Approval Years:</b>		2016			
<b>PO Box No:</b>					
<b>Country:</b>		Canada			
<b>Status:</b>					
<b>Co Admin:</b>					
<b>Choice of Contact:</b>		CO_OFFICIAL			
<b>Phone No Admin:</b>					
<b>Contaminated Facility:</b>		No			
<b>MHSW Facility:</b>		No			
<b><u>Detail(s)</u></b>					
<b>Waste Class:</b>		241			
<b>Waste Class Name:</b>		HALOGENATED SOLVENTS			
<a href="#">69</a>	9 of 16	N/226.3	97.9 / 0.00	JAMES CROWN CLEANERS LIMITED 1523A MERIVALE ROAD OTTAWA ON K2G 3J3	GEN
<b>Generator No:</b>		ON1059400			
<b>SIC Code:</b>		812320			
<b>SIC Description:</b>		DRY CLEANING AND LAUNDRY SERVICES (EXCEPT COIN-OPERATED)			
<b>Approval Years:</b>		2015			
<b>PO Box No:</b>					
<b>Country:</b>		Canada			
<b>Status:</b>					
<b>Co Admin:</b>					
<b>Choice of Contact:</b>		CO_OFFICIAL			
<b>Phone No Admin:</b>					
<b>Contaminated Facility:</b>		No			
<b>MHSW Facility:</b>		No			
<b><u>Detail(s)</u></b>					
<b>Waste Class:</b>		241			
<b>Waste Class Name:</b>		HALOGENATED SOLVENTS			
<a href="#">69</a>	10 of 16	N/226.3	97.9 / 0.00	JAMES CROWN CLEANERS LIMITED 1523A MERIVALE ROAD OTTAWA ON K2G 3J3	GEN
<b>Generator No:</b>		ON1059400			



Map Key	Number of Records	Direction/ Distance (m)	Elev/Diff (m)	Site	DB
SIC Code:		812320			
SIC Description:		DRY CLEANING AND LAUNDRY SERVICES (EXCEPT COIN-OPERATED)			
Approval Years:		2014			
PO Box No:					
Country:		Canada			
Status:					
Co Admin:					
Choice of Contact:		CO_OFFICIAL			
Phone No Admin:					
Contaminated Facility:		No			
MHSW Facility:		No			

**Detail(s)**

Waste Class: 241  
Waste Class Name: HALOGENATED SOLVENTS

<a href="#">69</a>	11 of 16	N/226.3	97.9 / 0.00	JAMES CROWN CLEANERS LIMITED 1523A MERIVALE ROAD OTTAWA ON K2G 3J3	GEN
--------------------	----------	---------	-------------	--	-----

Generator No: ON1059400  
SIC Code:  
SIC Description:  
Approval Years: As of Dec 2018  
PO Box No:  
Country: Canada  
Status: Registered  
Co Admin:  
Choice of Contact:  
Phone No Admin:  
Contaminated Facility:  
MHSW Facility:

**Detail(s)**

Waste Class: 241 H  
Waste Class Name: Halogenated solvents and residues

<a href="#">69</a>	12 of 16	N/226.3	97.9 / 0.00	Crown Cleaners 1523 Merivale Rd Nepean ON K2G3J3	CDRY
--------------------	----------	---------	-------------	--	------

Legal Name of Company:  
Region:  
Type of Reporter:

**Waste Quantity by Year**

Reporting Year: 2014  
Quantity of PERC (kg): 162  
Total Waste Water (kg): -  
Total Waste Water (L): 0  
Total Residue (kg): -  
Total Residue (L): 0  
Total Mix (kg): -  
Total Mix (L): 230  
Request for Confidentiality: No  
Reason for Confidentiality:  
  
Reporting Year: 2012  
Quantity of PERC (kg): 194

Map Key	Number of Records	Direction/ Distance (m)	Elev/Diff (m)	Site	DB
<hr/>					
<b>Total Waste Water (kg):</b>		0			
<b>Total Waste Water (L):</b>		-			
<b>Total Residue (kg):</b>		0			
<b>Total Residue (L):</b>		-			
<b>Total Mix (kg):</b>		-			
<b>Total Mix (L):</b>		115			
<b>Request for Confidentiality:</b>		No			
<b>Reason for Confidentiality:</b>					
<b>Reporting Year:</b>		2009			
<b>Quantity of PERC (kg):</b>		178			
<b>Total Waste Water (kg):</b>		0			
<b>Total Waste Water (L):</b>		-			
<b>Total Residue (kg):</b>		0			
<b>Total Residue (L):</b>		-			
<b>Total Mix (kg):</b>		186			
<b>Total Mix (L):</b>		-			
<b>Request for Confidentiality:</b>		No			
<b>Reason for Confidentiality:</b>					
<b>Reporting Year:</b>		2008			
<b>Quantity of PERC (kg):</b>		130			
<b>Total Waste Water (kg):</b>		0			
<b>Total Waste Water (L):</b>		-			
<b>Total Residue (kg):</b>		0			
<b>Total Residue (L):</b>		-			
<b>Total Mix (kg):</b>		186			
<b>Total Mix (L):</b>		-			
<b>Request for Confidentiality:</b>		No			
<b>Reason for Confidentiality:</b>					
<b>Reporting Year:</b>		2006			
<b>Quantity of PERC (kg):</b>		259.2			
<b>Total Waste Water (kg):</b>		0			
<b>Total Waste Water (L):</b>		-			
<b>Total Residue (kg):</b>		0			
<b>Total Residue (L):</b>		-			
<b>Total Mix (kg):</b>		194.4			
<b>Total Mix (L):</b>		-			
<b>Request for Confidentiality:</b>		No			
<b>Reason for Confidentiality:</b>		N/A			
<hr/>					
<a href="#">69</a>	13 of 16	N/226.3	97.9 / 0.00	Crown Cleaners 1523 Merivale Rd Ottawa ON K2G3J3	CDRY
<b>Legal Name of Company:</b>		James Crown Cleaners Ltd			
<b>Region:</b>		Ontario			
<b>Type of Reporter:</b>					
<b>Waste Quantity by Year</b>					
<b>Reporting Year:</b>		2019			
<b>Quantity of PERC (kg):</b>		309			
<b>Total Waste Water (kg):</b>		0			
<b>Total Waste Water (L):</b>		0			
<b>Total Residue (kg):</b>		0			
<b>Total Residue (L):</b>		0			
<b>Total Mix (kg):</b>		0			
<b>Total Mix (L):</b>		165			
<b>Request for Confidentiality:</b>		no			
<b>Reason for Confidentiality:</b>					
<hr/>					

Map Key	Number of Records	Direction/ Distance (m)	Elev/Diff (m)	Site	DB
<a href="#">69</a>	14 of 16	N/226.3	97.9 / 0.00	JAMES CROWN CLEANERS LIMITED 1523A MERIVALE ROAD OTTAWA ON K2G 3J3	GEN
Generator No:		ON1059400			
SIC Code:					
SIC Description:					
Approval Years:		As of Jul 2020			
PO Box No:					
Country:		Canada			
Status:		Registered			
Co Admin:					
Choice of Contact:					
Phone No Admin:					
Contaminated Facility:					
MHSW Facility:					
<u>Detail(s)</u>					
Waste Class:		241 H			
Waste Class Name:		Halogenated solvents and residues			
<a href="#">69</a>	15 of 16	N/226.3	97.9 / 0.00	JAMES CROWN CLEANERS LIMITED 1523A MERIVALE ROAD OTTAWA ON K2G 3J3	GEN
Generator No:		ON1059400			
SIC Code:					
SIC Description:					
Approval Years:		As of Nov 2021			
PO Box No:					
Country:		Canada			
Status:		Registered			
Co Admin:					
Choice of Contact:					
Phone No Admin:					
Contaminated Facility:					
MHSW Facility:					
<u>Detail(s)</u>					
Waste Class:		241 H			
Waste Class Name:		Halogenated solvents and residues			
<a href="#">69</a>	16 of 16	N/226.3	97.9 / 0.00	JAMES CROWN CLEANERS LIMITED 1523A MERIVALE ROAD OTTAWA ON K2G 3J3	GEN
Generator No:		ON1059400			
SIC Code:					
SIC Description:					
Approval Years:		As of Oct 2022			
PO Box No:					
Country:		Canada			
Status:		Registered			
Co Admin:					
Choice of Contact:					
Phone No Admin:					
Contaminated Facility:					
MHSW Facility:					
<u>Detail(s)</u>					

Map Key	Number of Records	Direction/ Distance (m)	Elev/Diff (m)	Site	DB
<b>Waste Class:</b>		241 H			
<b>Waste Class Name:</b>		HALOGENATED SOLVENTS			

<a href="#">70</a>	1 of 1	NE/227.2	97.9 / 0.00	lot 34 con A ON	WWIS
<b>Well ID:</b>	1504441			<b>Flowing (Y/N):</b>	
<b>Construction Date:</b>				<b>Flow Rate:</b>	
<b>Use 1st:</b>	Domestic			<b>Data Entry Status:</b>	
<b>Use 2nd:</b>	0			<b>Data Src:</b>	1
<b>Final Well Status:</b>	Water Supply			<b>Date Received:</b>	30-Jan-1956 00:00:00
<b>Water Type:</b>				<b>Selected Flag:</b>	TRUE
<b>Casing Material:</b>				<b>Abandonment Rec:</b>	
<b>Audit No:</b>				<b>Contractor:</b>	3701
<b>Tag:</b>				<b>Form Version:</b>	1
<b>Constructn Method:</b>				<b>Owner:</b>	
<b>Elevation (m):</b>				<b>County:</b>	OTTAWA-CARLETON
<b>Elevatn Reliabilty:</b>				<b>Lot:</b>	034
<b>Depth to Bedrock:</b>				<b>Concession:</b>	A
<b>Well Depth:</b>				<b>Concession Name:</b>	RF
<b>Overburden/Bedrock:</b>				<b>Easting NAD83:</b>	
<b>Pump Rate:</b>				<b>Northing NAD83:</b>	
<b>Static Water Level:</b>				<b>Zone:</b>	
<b>Clear/Cloudy:</b>				<b>UTM Reliability:</b>	
<b>Municipality:</b>	NEPEAN TOWNSHIP				
<b>Site Info:</b>					

**PDF URL (Map):** [https://d2khazk8e83rdv.cloudfront.net/moe\\_mapping/downloads/2Water/Wells\\_pdfs/150\1504441.pdf](https://d2khazk8e83rdv.cloudfront.net/moe_mapping/downloads/2Water/Wells_pdfs/150\1504441.pdf)

**Additional Detail(s) (Map)**

**Well Completed Date:** 1955/05/23  
**Year Completed:** 1955  
**Depth (m):** 15.24  
**Latitude:** 45.3565866844244  
**Longitude:** -75.73551732887  
**Path:** 150\1504441.pdf

**Bore Hole Information**

<b>Bore Hole ID:</b>	10026484	<b>Elevation:</b>	
<b>DP2BR:</b>		<b>Elevrc:</b>	
<b>Spatial Status:</b>		<b>Zone:</b>	18
<b>Code OB:</b>		<b>East83:</b>	442390.70
<b>Code OB Desc:</b>		<b>North83:</b>	5022827.00
<b>Open Hole:</b>		<b>Org CS:</b>	
<b>Cluster Kind:</b>		<b>UTMRC:</b>	5
<b>Date Completed:</b>	23-May-1955 00:00:00	<b>UTMRC Desc:</b>	margin of error : 100 m - 300 m
<b>Remarks:</b>		<b>Location Method:</b>	p5
<b>Loc Method Desc:</b>	Original Pre1985 UTM Rel Code 5: margin of error : 100 m - 300 m		
<b>Elevrc Desc:</b>			
<b>Location Source Date:</b>			
<b>Improvement Location Source:</b>			
<b>Improvement Location Method:</b>			
<b>Source Revision Comment:</b>			
<b>Supplier Comment:</b>			

**Overburden and Bedrock  
Materials Interval**

**Formation ID:** 930999492

<b>Map Key</b>	<b>Number of Records</b>	<b>Direction/ Distance (m)</b>	<b>Elev/Diff (m)</b>	<b>Site</b>	<b>DB</b>
<b>Layer:</b>		1			
<b>Color:</b>					
<b>General Color:</b>					
<b>Mat1:</b>		06			
<b>Most Common Material:</b>		SILT			
<b>Mat2:</b>					
<b>Mat2 Desc:</b>					
<b>Mat3:</b>					
<b>Mat3 Desc:</b>					
<b>Formation Top Depth:</b>		0.0			
<b>Formation End Depth:</b>		7.0			
<b>Formation End Depth UOM:</b>		ft			
<b><u>Overburden and Bedrock</u></b>					
<b><u>Materials Interval</u></b>					
<b>Formation ID:</b>		930999493			
<b>Layer:</b>		2			
<b>Color:</b>					
<b>General Color:</b>					
<b>Mat1:</b>		15			
<b>Most Common Material:</b>		LIMESTONE			
<b>Mat2:</b>					
<b>Mat2 Desc:</b>					
<b>Mat3:</b>					
<b>Mat3 Desc:</b>					
<b>Formation Top Depth:</b>		7.0			
<b>Formation End Depth:</b>		50.0			
<b>Formation End Depth UOM:</b>		ft			
<b><u>Method of Construction &amp; Well Use</u></b>					
<b>Method Construction ID:</b>		961504441			
<b>Method Construction Code:</b>		1			
<b>Method Construction:</b>		Cable Tool			
<b>Other Method Construction:</b>					
<b><u>Pipe Information</u></b>					
<b>Pipe ID:</b>		10575054			
<b>Casing No:</b>		1			
<b>Comment:</b>					
<b>Alt Name:</b>					
<b><u>Construction Record - Casing</u></b>					
<b>Casing ID:</b>		930045695			
<b>Layer:</b>		2			
<b>Material:</b>		4			
<b>Open Hole or Material:</b>		OPEN HOLE			
<b>Depth From:</b>					
<b>Depth To:</b>		50.0			
<b>Casing Diameter:</b>		5.0			
<b>Casing Diameter UOM:</b>		inch			
<b>Casing Depth UOM:</b>		ft			
<b><u>Construction Record - Casing</u></b>					
<b>Casing ID:</b>		930045694			
<b>Layer:</b>		1			
<b>Material:</b>		1			

Map Key	Number of Records	Direction/ Distance (m)	Elev/Diff (m)	Site	DB
---------	-------------------	-------------------------	---------------	------	----

**Open Hole or Material:** STEEL  
**Depth From:**  
**Depth To:** 18.0  
**Casing Diameter:** 5.0  
**Casing Diameter UOM:** inch  
**Casing Depth UOM:** ft

**Results of Well Yield Testing**

**Pumping Test Method Desc:** PUMP  
**Pump Test ID:** 991504441  
**Pump Set At:**  
**Static Level:** 12.0  
**Final Level After Pumping:** 40.0  
**Recommended Pump Depth:**  
**Pumping Rate:** 3.0  
**Flowing Rate:**  
**Recommended Pump Rate:**  
**Levels UOM:** ft  
**Rate UOM:** GPM  
**Water State After Test Code:** 1  
**Water State After Test:** CLEAR  
**Pumping Test Method:** 1  
**Pumping Duration HR:** 1  
**Pumping Duration MIN:** 0  
**Flowing:** No

**Water Details**

**Water ID:** 933457647  
**Layer:** 2  
**Kind Code:** 1  
**Kind:** FRESH  
**Water Found Depth:** 50.0  
**Water Found Depth UOM:** ft

**Water Details**

**Water ID:** 933457646  
**Layer:** 1  
**Kind Code:** 1  
**Kind:** FRESH  
**Water Found Depth:** 40.0  
**Water Found Depth UOM:** ft

**Links**

<b>Bore Hole ID:</b> 10026484	<b>Tag No:</b>
<b>Depth M:</b> 15.24	<b>Contractor:</b> 3701
<b>Year Completed:</b> 1955	<b>Path:</b> 150\1504441.pdf
<b>Well Completed Dt:</b> 1955/05/23	<b>Latitude:</b> 45.3565866844244
<b>Audit No:</b>	<b>Longitude:</b> -75.73551732887

<u>71</u>	1 of 1	ENE/229.3	97.9 / 0.00	lot 34 con A ON	WWIS
<b>Well ID:</b> 1504457				<b>Flowing (Y/N):</b>	
<b>Construction Date:</b>				<b>Flow Rate:</b>	
<b>Use 1st:</b> Commerical				<b>Data Entry Status:</b>	
<b>Use 2nd:</b> 0				<b>Data Src:</b> 1	
<b>Final Well Status:</b> Water Supply				<b>Date Received:</b> 16-Jan-1958 00:00:00	
<b>Water Type:</b>				<b>Selected Flag:</b> TRUE	

Map Key	Number of Records	Direction/ Distance (m)	Elev/Diff (m)	Site	DB
<b>Casing Material:</b> <b>Audit No:</b> <b>Tag:</b> <b>Constructn Method:</b> <b>Elevation (m):</b> <b>Elevatn Reliabilty:</b> <b>Depth to Bedrock:</b> <b>Well Depth:</b> <b>Overburden/Bedrock:</b> <b>Pump Rate:</b> <b>Static Water Level:</b> <b>Clear/Cloudy:</b> <b>Municipality:</b> <b>Site Info:</b>		<b>Abandonment Rec:</b> <b>Contractor:</b> 1301 <b>Form Version:</b> 1 <b>Owner:</b> <b>County:</b> OTTAWA-CARLETON <b>Lot:</b> 034 <b>Concession:</b> A <b>Concession Name:</b> RF <b>Easting NAD83:</b> <b>Northing NAD83:</b> <b>Zone:</b> <b>UTM Reliability:</b>			
<b>PDF URL (Map):</b>		<a href="https://d2khazk8e83rdv.cloudfront.net/moe_mapping/downloads/2Water/Wells_pdfs/150\1504457.pdf">https://d2khazk8e83rdv.cloudfront.net/moe_mapping/downloads/2Water/Wells_pdfs/150\1504457.pdf</a>			
<b><u>Additional Detail(s) (Map)</u></b>					
<b>Well Completed Date:</b> <b>Year Completed:</b> <b>Depth (m):</b> <b>Latitude:</b> <b>Longitude:</b> <b>Path:</b>		1957/11/26 1957 42.0624 45.3560974015948 -75.7346172836061 150\1504457.pdf			
<b><u>Bore Hole Information</u></b>					
<b>Bore Hole ID:</b> <b>DP2BR:</b> <b>Spatial Status:</b> <b>Code OB:</b> <b>Code OB Desc:</b> <b>Open Hole:</b> <b>Cluster Kind:</b> <b>Date Completed:</b> <b>Remarks:</b> <b>Loc Method Desc:</b> <b>Elevrc Desc:</b> <b>Location Source Date:</b> <b>Improvement Location Source:</b> <b>Improvement Location Method:</b> <b>Source Revision Comment:</b> <b>Supplier Comment:</b>		10026500		<b>Elevation:</b> <b>Elevrc:</b> <b>Zone:</b> 18 <b>East83:</b> 442460.70 <b>North83:</b> 5022772.00 <b>Org CS:</b> <b>UTMRC:</b> 9 <b>UTMRC Desc:</b> unknown UTM <b>Location Method:</b> p9	
<b>Loc Method Desc:</b>		Original Pre1985 UTM Rel Code 9: unknown UTM			
<b><u>Overburden and Bedrock</u></b> <b><u>Materials Interval</u></b>					
<b>Formation ID:</b> <b>Layer:</b> <b>Color:</b> <b>General Color:</b> <b>Mat1:</b> <b>Most Common Material:</b> <b>Mat2:</b> <b>Mat2 Desc:</b> <b>Mat3:</b> <b>Mat3 Desc:</b> <b>Formation Top Depth:</b> <b>Formation End Depth:</b> <b>Formation End Depth UOM:</b>		930999526 2  15 LIMESTONE   20.0 138.0 ft			

<i>Map Key</i>	<i>Number of Records</i>	<i>Direction/ Distance (m)</i>	<i>Elev/Diff (m)</i>	<i>Site</i>	<i>DB</i>
<b><u>Overburden and Bedrock Materials Interval</u></b>					
<b>Formation ID:</b>		930999525			
<b>Layer:</b>		1			
<b>Color:</b>					
<b>General Color:</b>					
<b>Mat1:</b>		05			
<b>Most Common Material:</b>		CLAY			
<b>Mat2:</b>					
<b>Mat2 Desc:</b>					
<b>Mat3:</b>					
<b>Mat3 Desc:</b>					
<b>Formation Top Depth:</b>		0.0			
<b>Formation End Depth:</b>		20.0			
<b>Formation End Depth UOM:</b>		ft			
<b><u>Method of Construction &amp; Well Use</u></b>					
<b>Method Construction ID:</b>		961504457			
<b>Method Construction Code:</b>		1			
<b>Method Construction:</b>		Cable Tool			
<b>Other Method Construction:</b>					
<b><u>Pipe Information</u></b>					
<b>Pipe ID:</b>		10575070			
<b>Casing No:</b>		1			
<b>Comment:</b>					
<b>Alt Name:</b>					
<b><u>Construction Record - Casing</u></b>					
<b>Casing ID:</b>		930045727			
<b>Layer:</b>		2			
<b>Material:</b>		4			
<b>Open Hole or Material:</b>		OPEN HOLE			
<b>Depth From:</b>					
<b>Depth To:</b>		138.0			
<b>Casing Diameter:</b>		6.0			
<b>Casing Diameter UOM:</b>		inch			
<b>Casing Depth UOM:</b>		ft			
<b><u>Construction Record - Casing</u></b>					
<b>Casing ID:</b>		930045726			
<b>Layer:</b>		1			
<b>Material:</b>		1			
<b>Open Hole or Material:</b>		STEEL			
<b>Depth From:</b>					
<b>Depth To:</b>		22.0			
<b>Casing Diameter:</b>		6.0			
<b>Casing Diameter UOM:</b>		inch			
<b>Casing Depth UOM:</b>		ft			
<b><u>Results of Well Yield Testing</u></b>					
<b>Pumping Test Method Desc:</b>		PUMP			
<b>Pump Test ID:</b>		991504457			
<b>Pump Set At:</b>					
<b>Static Level:</b>		15.0			



Map Key	Number of Records	Direction/ Distance (m)	Elev/Diff (m)	Site	DB
<b>Final Level After Pumping:</b>		18.0			
<b>Recommended Pump Depth:</b>					
<b>Pumping Rate:</b>		20.0			
<b>Flowing Rate:</b>					
<b>Recommended Pump Rate:</b>					
<b>Levels UOM:</b>		ft			
<b>Rate UOM:</b>		GPM			
<b>Water State After Test Code:</b>		1			
<b>Water State After Test:</b>		CLEAR			
<b>Pumping Test Method:</b>		1			
<b>Pumping Duration HR:</b>		2			
<b>Pumping Duration MIN:</b>		0			
<b>Flowing:</b>		No			

**Water Details**

**Water ID:** 933457670  
**Layer:** 1  
**Kind Code:** 1  
**Kind:** FRESH  
**Water Found Depth:** 60.0  
**Water Found Depth UOM:** ft

**Links**

<b>Bore Hole ID:</b> 10026500	<b>Tag No:</b>
<b>Depth M:</b> 42.0624	<b>Contractor:</b> 1301
<b>Year Completed:</b> 1957	<b>Path:</b> 150\1504457.pdf
<b>Well Completed Dt:</b> 1957/11/26	<b>Latitude:</b> 45.3560974015948
<b>Audit No:</b>	<b>Longitude:</b> -75.7346172836061

<a href="#">72</a>	1 of 6	N/232.2	97.9 / 0.00	SPIC & SPAN-VALETOR-CASH CLEANERS 1525 MERIVALE ROAD C/O 1764 WOODWARD DRIVE OTTAWA ON K2G 3J3	GEN
--------------------	--------	---------	-------------	---	-----

**Generator No:** ON0573417  
**SIC Code:** 9721  
**SIC Description:** POWER LAUND./CLEANERS  
**Approval Years:** 86,87,88,89,90  
**PO Box No:**  
**Country:**  
**Status:**  
**Co Admin:**  
**Choice of Contact:**  
**Phone No Admin:**  
**Contaminated Facility:**  
**MHSW Facility:**

**Detail(s)**

**Waste Class:** 241  
**Waste Class Name:** HALOGENATED SOLVENTS

<a href="#">72</a>	2 of 6	N/232.2	97.9 / 0.00	SPIC & SPAN-VALETOR-CASH CLEANERS 35- 136 1525 MERIVALE ROAD C/O 1764 WOODWARD DRIVE OTTAWA ON K2G 3J3	GEN
--------------------	--------	---------	-------------	--	-----

**Generator No:** ON0573417  
**SIC Code:** 9721

Map Key	Number of Records	Direction/ Distance (m)	Elev/Diff (m)	Site	DB
<b>SIC Description:</b> <b>Approval Years:</b> <b>PO Box No:</b> <b>Country:</b> <b>Status:</b> <b>Co Admin:</b> <b>Choice of Contact:</b> <b>Phone No Admin:</b> <b>Contaminated Facility:</b> <b>MHSW Facility:</b>		POWER LAUND./CLEANER 92,93,94,95,96,97,98			
<b><u>Detail(s)</u></b>					
<b>Waste Class:</b> <b>Waste Class Name:</b>		241 HALOGENATED SOLVENTS			
<a href="#">72</a>	3 of 6	N/232.2	97.9 / 0.00	CROWN CLEANERS LTD. 1525 MERIVALE ROAD NEPEAN ON K2G 3J3	GEN
<b>Generator No:</b> <b>SIC Code:</b> <b>SIC Description:</b> <b>Approval Years:</b> <b>PO Box No:</b> <b>Country:</b> <b>Status:</b> <b>Co Admin:</b> <b>Choice of Contact:</b> <b>Phone No Admin:</b> <b>Contaminated Facility:</b> <b>MHSW Facility:</b>		ON1059400 9729 OTHER LAUND. SERV. 88,89,90			
<b><u>Detail(s)</u></b>					
<b>Waste Class:</b> <b>Waste Class Name:</b>		241 HALOGENATED SOLVENTS			
<a href="#">72</a>	4 of 6	N/232.2	97.9 / 0.00	CROWN CLEANERS LTD. 07-163 1525 MERIVALE ROAD NEPEAN ON K2G 3J3	GEN
<b>Generator No:</b> <b>SIC Code:</b> <b>SIC Description:</b> <b>Approval Years:</b> <b>PO Box No:</b> <b>Country:</b> <b>Status:</b> <b>Co Admin:</b> <b>Choice of Contact:</b> <b>Phone No Admin:</b> <b>Contaminated Facility:</b> <b>MHSW Facility:</b>		ON1059400 9729 OTHER LAUND. SERV. 92,93,94,95,96			
<b><u>Detail(s)</u></b>					
<b>Waste Class:</b> <b>Waste Class Name:</b>		241 HALOGENATED SOLVENTS			

Map Key	Number of Records	Direction/ Distance (m)	Elev/Diff (m)	Site	DB
<a href="#">72</a>	5 of 6	N/232.2	97.9 / 0.00	CROWN CLEANERS LTD 1525 MERIVALE ROAD NEPEAN ON K2G 3J3	GEN
<b>Generator No:</b> <b>SIC Code:</b> <b>SIC Description:</b> <b>Approval Years:</b> <b>PO Box No:</b> <b>Country:</b> <b>Status:</b> <b>Co Admin:</b> <b>Choice of Contact:</b> <b>Phone No Admin:</b> <b>Contaminated Facility:</b> <b>MHSW Facility:</b>		ON1059400 9729 OTHER LAUND. SERV. 97,98			
<b>Detail(s)</b>					
<b>Waste Class:</b>		241			
<b>Waste Class Name:</b>		HALOGENATED SOLVENTS			
<a href="#">72</a>	6 of 6	N/232.2	97.9 / 0.00	CROWN CLEANERS LIMITED 1525 MERIVALE ROAD NEPEAN ON K2G 3J3	GEN
<b>Generator No:</b> <b>SIC Code:</b> <b>SIC Description:</b> <b>Approval Years:</b> <b>PO Box No:</b> <b>Country:</b> <b>Status:</b> <b>Co Admin:</b> <b>Choice of Contact:</b> <b>Phone No Admin:</b> <b>Contaminated Facility:</b> <b>MHSW Facility:</b>		ON1059400 9729 OTHER LAUND. SERV. 99,00,01			
<b>Detail(s)</b>					
<b>Waste Class:</b>		241			
<b>Waste Class Name:</b>		HALOGENATED SOLVENTS			
<a href="#">73</a>	1 of 1	NNE/232.3	97.9 / 0.00	1509 MERIVALE RD. OTTAWA ON	WWIS
<b>Well ID:</b> <b>Construction Date:</b> <b>Use 1st:</b> <b>Use 2nd:</b> <b>Final Well Status:</b> <b>Water Type:</b> <b>Casing Material:</b> <b>Audit No:</b> <b>Tag:</b> <b>Constructn Method:</b> <b>Elevation (m):</b> <b>Elevatn Reliability:</b> <b>Depth to Bedrock:</b> <b>Well Depth:</b> <b>Overburden/Bedrock:</b> <b>Pump Rate:</b>		7296453 Test Hole Monitoring and Test Hole Z206448 A182738		<b>Flowing (Y/N):</b> <b>Flow Rate:</b> <b>Data Entry Status:</b> <b>Data Src:</b> <b>Date Received:</b> <b>Selected Flag:</b> <b>Abandonment Rec:</b> <b>Contractor:</b> <b>Form Version:</b> <b>Owner:</b> <b>County:</b> <b>Lot:</b> <b>Concession:</b> <b>Concession Name:</b> <b>Easting NAD83:</b> <b>Northing NAD83:</b>	
				05-Oct-2017 00:00:00 TRUE 7241 7 OTTAWA-CARLETON	

Map Key	Number of Records	Direction/ Distance (m)	Elev/Diff (m)	Site	DB
<b>Static Water Level:</b> <b>Clear/Cloudy:</b> <b>Municipality:</b> NEPEAN TOWNSHIP <b>Site Info:</b>				<b>Zone:</b> <b>UTM Reliability:</b>	
<b>PDF URL (Map):</b>					
<b><u>Additional Detail(s) (Map)</u></b>					
<b>Well Completed Date:</b>		2017/09/06			
<b>Year Completed:</b>		2017			
<b>Depth (m):</b>		3.66			
<b>Latitude:</b>		45.3567901868763			
<b>Longitude:</b>		-75.7360651329351			
<b>Path:</b>					
<b><u>Bore Hole Information</u></b>					
<b>Bore Hole ID:</b>		1006751800		<b>Elevation:</b>	
<b>DP2BR:</b>				<b>Elevrc:</b>	
<b>Spatial Status:</b>				<b>Zone:</b> 18	
<b>Code OB:</b>				<b>East83:</b> 442348.00	
<b>Code OB Desc:</b>				<b>North83:</b> 5022850.00	
<b>Open Hole:</b>				<b>Org CS:</b> UTM83	
<b>Cluster Kind:</b>				<b>UTMRC:</b> 4	
<b>Date Completed:</b>		06-Sep-2017 00:00:00		<b>UTMRC Desc:</b> margin of error : 30 m - 100 m	
<b>Remarks:</b>				<b>Location Method:</b> wwr	
<b>Loc Method Desc:</b>		on Water Well Record			
<b>Elevrc Desc:</b>					
<b>Location Source Date:</b>					
<b>Improvement Location Source:</b>					
<b>Improvement Location Method:</b>					
<b>Source Revision Comment:</b>					
<b>Supplier Comment:</b>					
<b><u>Overburden and Bedrock</u></b>					
<b><u>Materials Interval</u></b>					
<b>Formation ID:</b>		1006948774			
<b>Layer:</b>		3			
<b>Color:</b>		2			
<b>General Color:</b>		GREY			
<b>Mat1:</b>		17			
<b>Most Common Material:</b>		SHALE			
<b>Mat2:</b>		06			
<b>Mat2 Desc:</b>		SILT			
<b>Mat3:</b>		11			
<b>Mat3 Desc:</b>		GRAVEL			
<b>Formation Top Depth:</b>		2.740000009536743			
<b>Formation End Depth:</b>		3.6600000858306885			
<b>Formation End Depth UOM:</b>		m			
<b><u>Overburden and Bedrock</u></b>					
<b><u>Materials Interval</u></b>					
<b>Formation ID:</b>		1006948772			
<b>Layer:</b>		1			
<b>Color:</b>		8			
<b>General Color:</b>		BLACK			
<b>Mat1:</b>					
<b>Most Common Material:</b>					
<b>Mat2:</b>		11			

<b>Map Key</b>	<b>Number of Records</b>	<b>Direction/ Distance (m)</b>	<b>Elev/Diff (m)</b>	<b>Site</b>	<b>DB</b>
<b>Mat2 Desc:</b>		GRAVEL			
<b>Mat3:</b>		66			
<b>Mat3 Desc:</b>		DENSE			
<b>Formation Top Depth:</b>		0.0			
<b>Formation End Depth:</b>		0.3100000023841858			
<b>Formation End Depth UOM:</b>		m			
<b><u>Overburden and Bedrock Materials Interval</u></b>					
<b>Formation ID:</b>		1006948773			
<b>Layer:</b>		2			
<b>Color:</b>		6			
<b>General Color:</b>		BROWN			
<b>Mat1:</b>		05			
<b>Most Common Material:</b>		CLAY			
<b>Mat2:</b>		11			
<b>Mat2 Desc:</b>		GRAVEL			
<b>Mat3:</b>		85			
<b>Mat3 Desc:</b>		SOFT			
<b>Formation Top Depth:</b>		0.3100000023841858			
<b>Formation End Depth:</b>		2.740000009536743			
<b>Formation End Depth UOM:</b>		m			
<b><u>Annular Space/Abandonment Sealing Record</u></b>					
<b>Plug ID:</b>		1006948782			
<b>Layer:</b>		2			
<b>Plug From:</b>		0.3100000023841858			
<b>Plug To:</b>		0.9100000262260437			
<b>Plug Depth UOM:</b>		m			
<b><u>Annular Space/Abandonment Sealing Record</u></b>					
<b>Plug ID:</b>		1006948781			
<b>Layer:</b>		1			
<b>Plug From:</b>		0.0			
<b>Plug To:</b>		0.3100000023841858			
<b>Plug Depth UOM:</b>		m			
<b><u>Annular Space/Abandonment Sealing Record</u></b>					
<b>Plug ID:</b>		1006948783			
<b>Layer:</b>		3			
<b>Plug From:</b>		0.9100000262260437			
<b>Plug To:</b>		3.6600000858306885			
<b>Plug Depth UOM:</b>		m			
<b><u>Method of Construction &amp; Well Use</u></b>					
<b>Method Construction ID:</b>		1006948780			
<b>Method Construction Code:</b>		5			
<b>Method Construction:</b>		Air Percussion			
<b>Other Method Construction:</b>					
<b><u>Pipe Information</u></b>					

Map Key	Number of Records	Direction/ Distance (m)	Elev/Diff (m)	Site	DB
Pipe ID:		1006948771			
Casing No:		0			
Comment:					
Alt Name:					
<b><u>Construction Record - Casing</u></b>					
Casing ID:		1006948777			
Layer:		1			
Material:		5			
Open Hole or Material:		PLASTIC			
Depth From:		0.0			
Depth To:		1.2200000286102295			
Casing Diameter:		5.199999809265137			
Casing Diameter UOM:		cm			
Casing Depth UOM:		m			
<b><u>Construction Record - Screen</u></b>					
Screen ID:		1006948778			
Layer:		1			
Slot:		10			
Screen Top Depth:		1.2200000286102295			
Screen End Depth:		3.6600000858306885			
Screen Material:		5			
Screen Depth UOM:		m			
Screen Diameter UOM:		cm			
Screen Diameter:		6.03000020980835			
<b><u>Water Details</u></b>					
Water ID:		1006948776			
Layer:					
Kind Code:					
Kind:					
Water Found Depth:					
Water Found Depth UOM:		m			
<b><u>Hole Diameter</u></b>					
Hole ID:		1006948775			
Diameter:		11.430000305175781			
Depth From:		0.0			
Depth To:		3.6600000858306885			
Hole Depth UOM:		m			
Hole Diameter UOM:		cm			
<b><u>Links</u></b>					
Bore Hole ID:	1006751800			Tag No:	A182738
Depth M:	3.66			Contractor:	7241
Year Completed:	2017			Path:	7297296453.pdf
Well Completed Dt:	2017/09/06			Latitude:	45.3567901868763
Audit No:	Z206448			Longitude:	-75.7360651329351
<a href="#">74</a>	1 of 1	NNE/232.4	97.9 / 0.00	1509 MERIVALE RD. OTTAWA ON	WWIS
Well ID:	7296448			Flowing (Y/N):	
Construction Date:				Flow Rate:	
Use 1st:	Test Hole			Data Entry Status:	

Map Key	Number of Records	Direction/ Distance (m)	Elev/Diff (m)	Site	DB
<b>Use 2nd:</b>	Monitoring			<b>Data Src:</b>	
<b>Final Well Status:</b>	Observation Wells			<b>Date Received:</b>	05-Oct-2017 00:00:00
<b>Water Type:</b>				<b>Selected Flag:</b>	TRUE
<b>Casing Material:</b>				<b>Abandonment Rec:</b>	
<b>Audit No:</b>	Z263617			<b>Contractor:</b>	7241
<b>Tag:</b>	A189844			<b>Form Version:</b>	7
<b>Constructn Method:</b>				<b>Owner:</b>	
<b>Elevation (m):</b>				<b>County:</b>	OTTAWA-CARLETON
<b>Elevatn Reliabilty:</b>				<b>Lot:</b>	
<b>Depth to Bedrock:</b>				<b>Concession:</b>	
<b>Well Depth:</b>				<b>Concession Name:</b>	
<b>Overburden/Bedrock:</b>				<b>Easting NAD83:</b>	
<b>Pump Rate:</b>				<b>Northing NAD83:</b>	
<b>Static Water Level:</b>				<b>Zone:</b>	
<b>Clear/Cloudy:</b>				<b>UTM Reliability:</b>	
<b>Municipality:</b>	NEPEAN TOWNSHIP				
<b>Site Info:</b>					
<b>PDF URL (Map):</b>					
<b><u>Additional Detail(s) (Map)</u></b>					
<b>Well Completed Date:</b>	2017/09/06				
<b>Year Completed:</b>	2017				
<b>Depth (m):</b>	1.392936				
<b>Latitude:</b>	45.3568335441999				
<b>Longitude:</b>	-75.7363210430746				
<b>Path:</b>					
<b><u>Bore Hole Information</u></b>					
<b>Bore Hole ID:</b>	1006749977			<b>Elevation:</b>	
<b>DP2BR:</b>				<b>Elevrc:</b>	
<b>Spatial Status:</b>				<b>Zone:</b>	18
<b>Code OB:</b>				<b>East83:</b>	442328.00
<b>Code OB Desc:</b>				<b>North83:</b>	5022855.00
<b>Open Hole:</b>				<b>Org CS:</b>	UTM83
<b>Cluster Kind:</b>				<b>UTMRC:</b>	4
<b>Date Completed:</b>	06-Sep-2017 00:00:00			<b>UTMRC Desc:</b>	margin of error : 30 m - 100 m
<b>Remarks:</b>				<b>Location Method:</b>	wwr
<b>Loc Method Desc:</b>	on Water Well Record				
<b>Elevrc Desc:</b>					
<b>Location Source Date:</b>					
<b>Improvement Location Source:</b>					
<b>Improvement Location Method:</b>					
<b>Source Revision Comment:</b>					
<b>Supplier Comment:</b>					
<b><u>Overburden and Bedrock</u></b>					
<b><u>Materials Interval</u></b>					
<b>Formation ID:</b>	1006948695				
<b>Layer:</b>	1				
<b>Color:</b>	6				
<b>General Color:</b>	BROWN				
<b>Mat1:</b>	28				
<b>Most Common Material:</b>	SAND				
<b>Mat2:</b>	11				
<b>Mat2 Desc:</b>	GRAVEL				
<b>Mat3:</b>	85				
<b>Mat3 Desc:</b>	SOFT				
<b>Formation Top Depth:</b>	0.0				
<b>Formation End Depth:</b>	1.2100000381469727				

<b>Map Key</b>	<b>Number of Records</b>	<b>Direction/ Distance (m)</b>	<b>Elev/Diff (m)</b>	<b>Site</b>	<b>DB</b>
<b>Formation End Depth UOM:</b>		ft			
<b><u>Overburden and Bedrock Materials Interval</u></b>					
<b>Formation ID:</b>		1006948697			
<b>Layer:</b>		3			
<b>Color:</b>		2			
<b>General Color:</b>		GREY			
<b>Mat1:</b>		15			
<b>Most Common Material:</b>		LIMESTONE			
<b>Mat2:</b>					
<b>Mat2 Desc:</b>					
<b>Mat3:</b>					
<b>Mat3 Desc:</b>					
<b>Formation Top Depth:</b>		1.9800000190734863			
<b>Formation End Depth:</b>		4.570000171661377			
<b>Formation End Depth UOM:</b>		ft			
<b><u>Overburden and Bedrock Materials Interval</u></b>					
<b>Formation ID:</b>		1006948696			
<b>Layer:</b>		2			
<b>Color:</b>		6			
<b>General Color:</b>		BROWN			
<b>Mat1:</b>		28			
<b>Most Common Material:</b>		SAND			
<b>Mat2:</b>		06			
<b>Mat2 Desc:</b>		SILT			
<b>Mat3:</b>		11			
<b>Mat3 Desc:</b>		GRAVEL			
<b>Formation Top Depth:</b>		1.2100000381469727			
<b>Formation End Depth:</b>		1.9800000190734863			
<b>Formation End Depth UOM:</b>		ft			
<b><u>Annular Space/Abandonment Sealing Record</u></b>					
<b>Plug ID:</b>		1006948706			
<b>Layer:</b>		1			
<b>Plug From:</b>		0.0			
<b>Plug To:</b>		0.3100000023841858			
<b>Plug Depth UOM:</b>		ft			
<b><u>Annular Space/Abandonment Sealing Record</u></b>					
<b>Plug ID:</b>		1006948708			
<b>Layer:</b>		3			
<b>Plug From:</b>		2.430000066757202			
<b>Plug To:</b>		4.570000171661377			
<b>Plug Depth UOM:</b>		ft			
<b><u>Annular Space/Abandonment Sealing Record</u></b>					
<b>Plug ID:</b>		1006948707			
<b>Layer:</b>		2			
<b>Plug From:</b>		0.3100000023841858			
<b>Plug To:</b>		2.430000066757202			
<b>Plug Depth UOM:</b>		ft			



<i>Map Key</i>	<i>Number of Records</i>	<i>Direction/ Distance (m)</i>	<i>Elev/Diff (m)</i>	<i>Site</i>	<i>DB</i>
<b><u>Method of Construction &amp; Well Use</u></b>					
<b>Method Construction ID:</b>		1006948705			
<b>Method Construction Code:</b>		7			
<b>Method Construction:</b>		Diamond			
<b>Other Method Construction:</b>					
<b><u>Pipe Information</u></b>					
<b>Pipe ID:</b>		1006948694			
<b>Casing No:</b>		0			
<b>Comment:</b>					
<b>Alt Name:</b>					
<b><u>Construction Record - Casing</u></b>					
<b>Casing ID:</b>		1006948701			
<b>Layer:</b>		1			
<b>Material:</b>		5			
<b>Open Hole or Material:</b>		PLASTIC			
<b>Depth From:</b>		0.0			
<b>Depth To:</b>		2.430000066757202			
<b>Casing Diameter:</b>		3.450000047683716			
<b>Casing Diameter UOM:</b>		inch			
<b>Casing Depth UOM:</b>		ft			
<b><u>Construction Record - Screen</u></b>					
<b>Screen ID:</b>		1006948702			
<b>Layer:</b>		1			
<b>Slot:</b>		10			
<b>Screen Top Depth:</b>		2.430000066757202			
<b>Screen End Depth:</b>		4.570000171661377			
<b>Screen Material:</b>		5			
<b>Screen Depth UOM:</b>		ft			
<b>Screen Diameter UOM:</b>		inch			
<b>Screen Diameter:</b>		4.210000038146973			
<b><u>Water Details</u></b>					
<b>Water ID:</b>		1006948700			
<b>Layer:</b>					
<b>Kind Code:</b>					
<b>Kind:</b>					
<b>Water Found Depth:</b>					
<b>Water Found Depth UOM:</b>		ft			
<b><u>Hole Diameter</u></b>					
<b>Hole ID:</b>		1006948699			
<b>Diameter:</b>		5.599999904632568			
<b>Depth From:</b>		2.430000066757202			
<b>Depth To:</b>		4.510000228881836			
<b>Hole Depth UOM:</b>		ft			
<b>Hole Diameter UOM:</b>		inch			
<b><u>Hole Diameter</u></b>					

Map Key	Number of Records	Direction/ Distance (m)	Elev/Diff (m)	Site	DB
<b>Hole ID:</b>		1006948698			
<b>Diameter:</b>		8.300000190734863			
<b>Depth From:</b>		0.0			
<b>Depth To:</b>		2.430000066757202			
<b>Hole Depth UOM:</b>		ft			
<b>Hole Diameter UOM:</b>		inch			
<b>Links</b>					
<b>Bore Hole ID:</b>	1006749977			<b>Tag No:</b>	A189844
<b>Depth M:</b>	1.392936			<b>Contractor:</b>	7241
<b>Year Completed:</b>	2017			<b>Path:</b>	729\7296448.pdf
<b>Well Completed Dt:</b>	2017/09/06			<b>Latitude:</b>	45.3568335441999
<b>Audit No:</b>	Z263617			<b>Longitude:</b>	-75.7363210430746

<a href="#">75</a>	1 of 1	SW/235.0	98.9 / 1.00	lot 34 con 1 ON	WWIS
<b>Well ID:</b>	1505564			<b>Flowing (Y/N):</b>	
<b>Construction Date:</b>				<b>Flow Rate:</b>	
<b>Use 1st:</b>	Domestic			<b>Data Entry Status:</b>	
<b>Use 2nd:</b>	0			<b>Data Src:</b>	1
<b>Final Well Status:</b>	Water Supply			<b>Date Received:</b>	01-Dec-1952 00:00:00
<b>Water Type:</b>				<b>Selected Flag:</b>	TRUE
<b>Casing Material:</b>				<b>Abandonment Rec:</b>	
<b>Audit No:</b>				<b>Contractor:</b>	4825
<b>Tag:</b>				<b>Form Version:</b>	1
<b>Constructn Method:</b>				<b>Owner:</b>	
<b>Elevation (m):</b>				<b>County:</b>	OTTAWA-CARLETON
<b>Elevatn Reliability:</b>				<b>Lot:</b>	034
<b>Depth to Bedrock:</b>				<b>Concession:</b>	01
<b>Well Depth:</b>				<b>Concession Name:</b>	RF
<b>Overburden/Bedrock:</b>				<b>Easting NAD83:</b>	
<b>Pump Rate:</b>				<b>Northing NAD83:</b>	
<b>Static Water Level:</b>				<b>Zone:</b>	
<b>Clear/Cloudy:</b>				<b>UTM Reliability:</b>	
<b>Municipality:</b>	NEPEAN TOWNSHIP				
<b>Site Info:</b>					

**PDF URL (Map):** [https://d2khazk8e83rdv.cloudfront.net/moe\\_mapping/downloads/2Water/Wells\\_pdfs/150\1505564.pdf](https://d2khazk8e83rdv.cloudfront.net/moe_mapping/downloads/2Water/Wells_pdfs/150\1505564.pdf)

**Additional Detail(s) (Map)**

<b>Well Completed Date:</b>	1952/08/15
<b>Year Completed:</b>	1952
<b>Depth (m):</b>	39.9288
<b>Latitude:</b>	45.3532787974392
<b>Longitude:</b>	-75.7389852920798
<b>Path:</b>	150\1505564.pdf

**Bore Hole Information**

<b>Bore Hole ID:</b>	10027607	<b>Elevation:</b>	
<b>DP2BR:</b>		<b>Elevrc:</b>	
<b>Spatial Status:</b>		<b>Zone:</b>	18
<b>Code OB:</b>		<b>East83:</b>	442115.70
<b>Code OB Desc:</b>		<b>North83:</b>	5022462.00
<b>Open Hole:</b>		<b>Org CS:</b>	
<b>Cluster Kind:</b>		<b>UTMRC:</b>	5
<b>Date Completed:</b>	15-Aug-1952 00:00:00	<b>UTMRC Desc:</b>	margin of error : 100 m - 300 m
<b>Remarks:</b>		<b>Location Method:</b>	p5
<b>Loc Method Desc:</b>	Original Pre1985 UTM Rel Code 5: margin of error : 100 m - 300 m		

<b>Map Key</b>	<b>Number of Records</b>	<b>Direction/ Distance (m)</b>	<b>Elev/Diff (m)</b>	<b>Site</b>	<b>DB</b>
<b>Elevrc Desc:</b>					
<b>Location Source Date:</b>					
<b>Improvement Location Source:</b>					
<b>Improvement Location Method:</b>					
<b>Source Revision Comment:</b>					
<b>Supplier Comment:</b>					
<b><u>Overburden and Bedrock</u></b>					
<b><u>Materials Interval</u></b>					
<b>Formation ID:</b>		931002487			
<b>Layer:</b>		1			
<b>Color:</b>					
<b>General Color:</b>					
<b>Mat1:</b>		02			
<b>Most Common Material:</b>		TOPSOIL			
<b>Mat2:</b>		05			
<b>Mat2 Desc:</b>		CLAY			
<b>Mat3:</b>					
<b>Mat3 Desc:</b>					
<b>Formation Top Depth:</b>		0.0			
<b>Formation End Depth:</b>		2.0			
<b>Formation End Depth UOM:</b>		ft			
<b><u>Overburden and Bedrock</u></b>					
<b><u>Materials Interval</u></b>					
<b>Formation ID:</b>		931002488			
<b>Layer:</b>		2			
<b>Color:</b>					
<b>General Color:</b>					
<b>Mat1:</b>		15			
<b>Most Common Material:</b>		LIMESTONE			
<b>Mat2:</b>					
<b>Mat2 Desc:</b>					
<b>Mat3:</b>					
<b>Mat3 Desc:</b>					
<b>Formation Top Depth:</b>		2.0			
<b>Formation End Depth:</b>		131.0			
<b>Formation End Depth UOM:</b>		ft			
<b><u>Method of Construction &amp; Well</u></b>					
<b><u>Use</u></b>					
<b>Method Construction ID:</b>		961505564			
<b>Method Construction Code:</b>		1			
<b>Method Construction:</b>		Cable Tool			
<b>Other Method Construction:</b>					
<b><u>Pipe Information</u></b>					
<b>Pipe ID:</b>		10576177			
<b>Casing No:</b>		1			
<b>Comment:</b>					
<b>Alt Name:</b>					
<b><u>Construction Record - Casing</u></b>					
<b>Casing ID:</b>		930047962			
<b>Layer:</b>		1			
<b>Material:</b>		1			
<b>Open Hole or Material:</b>		STEEL			

<b>Map Key</b>	<b>Number of Records</b>	<b>Direction/ Distance (m)</b>	<b>Elev/Diff (m)</b>	<b>Site</b>	<b>DB</b>
<b>Depth From:</b>					
<b>Depth To:</b>		16.0			
<b>Casing Diameter:</b>		5.0			
<b>Casing Diameter UOM:</b>		inch			
<b>Casing Depth UOM:</b>		ft			
<b><u>Construction Record - Casing</u></b>					
<b>Casing ID:</b>		930047963			
<b>Layer:</b>		2			
<b>Material:</b>		4			
<b>Open Hole or Material:</b>		OPEN HOLE			
<b>Depth From:</b>					
<b>Depth To:</b>		131.0			
<b>Casing Diameter:</b>		5.0			
<b>Casing Diameter UOM:</b>		inch			
<b>Casing Depth UOM:</b>		ft			
<b><u>Results of Well Yield Testing</u></b>					
<b>Pumping Test Method Desc:</b>		PUMP			
<b>Pump Test ID:</b>		991505564			
<b>Pump Set At:</b>					
<b>Static Level:</b>		35.0			
<b>Final Level After Pumping:</b>		40.0			
<b>Recommended Pump Depth:</b>					
<b>Pumping Rate:</b>		5.0			
<b>Flowing Rate:</b>					
<b>Recommended Pump Rate:</b>					
<b>Levels UOM:</b>		ft			
<b>Rate UOM:</b>		GPM			
<b>Water State After Test Code:</b>		1			
<b>Water State After Test:</b>		CLEAR			
<b>Pumping Test Method:</b>		1			
<b>Pumping Duration HR:</b>		0			
<b>Pumping Duration MIN:</b>		10			
<b>Flowing:</b>		No			
<b><u>Water Details</u></b>					
<b>Water ID:</b>		933459347			
<b>Layer:</b>		1			
<b>Kind Code:</b>		1			
<b>Kind:</b>		FRESH			
<b>Water Found Depth:</b>		65.0			
<b>Water Found Depth UOM:</b>		ft			
<b><u>Water Details</u></b>					
<b>Water ID:</b>		933459348			
<b>Layer:</b>		2			
<b>Kind Code:</b>		1			
<b>Kind:</b>		FRESH			
<b>Water Found Depth:</b>		120.0			
<b>Water Found Depth UOM:</b>		ft			
<b><u>Links</u></b>					
<b>Bore Hole ID:</b>		10027607		<b>Tag No:</b>	
<b>Depth M:</b>		39.9288		<b>Contractor:</b>	
<b>Year Completed:</b>		1952		4825	
<b>Well Completed Dt:</b>		1952/08/15		<b>Path:</b>	
				150\1505564.pdf	
				<b>Latitude:</b>	
				45.3532787974392	

Map Key	Number of Records	Direction/ Distance (m)	Elev/Diff (m)	Site	DB
<b>Audit No:</b>				<b>Longitude:</b>	-75.7389852920798
<a href="#">76</a>	1 of 1	N/238.5	97.9 / 0.00	1509 NERIVALE Ottawa ON	WWIS
<b>Well ID:</b>	7171613			<b>Flowing (Y/N):</b>	
<b>Construction Date:</b>				<b>Flow Rate:</b>	
<b>Use 1st:</b>	Monitoring and Test Hole			<b>Data Entry Status:</b>	
<b>Use 2nd:</b>	0			<b>Data Src:</b>	
<b>Final Well Status:</b>	Test Hole			<b>Date Received:</b>	15-Nov-2011 00:00:00
<b>Water Type:</b>				<b>Selected Flag:</b>	TRUE
<b>Casing Material:</b>				<b>Abandonment Rec:</b>	
<b>Audit No:</b>	Z129531			<b>Contractor:</b>	7241
<b>Tag:</b>	A106668			<b>Form Version:</b>	7
<b>Constructn Method:</b>				<b>Owner:</b>	
<b>Elevation (m):</b>				<b>County:</b>	OTTAWA-CARLETON
<b>Elevatn Reliability:</b>				<b>Lot:</b>	
<b>Depth to Bedrock:</b>				<b>Concession:</b>	
<b>Well Depth:</b>				<b>Concession Name:</b>	
<b>Overburden/Bedrock:</b>				<b>Easting NAD83:</b>	
<b>Pump Rate:</b>				<b>Northing NAD83:</b>	
<b>Static Water Level:</b>				<b>Zone:</b>	
<b>Clear/Cloudy:</b>				<b>UTM Reliability:</b>	
<b>Municipality:</b>	NEPEAN TOWNSHIP				
<b>Site Info:</b>					
<b>PDF URL (Map):</b>	<a href="https://d2khazk8e83rdv.cloudfront.net/moe_mapping/downloads/2Water/Wells_pdfs/717\7171613.pdf">https://d2khazk8e83rdv.cloudfront.net/moe_mapping/downloads/2Water/Wells_pdfs/717\7171613.pdf</a>				
<b><u>Additional Detail(s) (Map)</u></b>					
<b>Well Completed Date:</b>	2011/08/24				
<b>Year Completed:</b>	2011				
<b>Depth (m):</b>	3.1				
<b>Latitude:</b>	45.3569209983006				
<b>Longitude:</b>	-75.7367179673499				
<b>Path:</b>	717\7171613.pdf				
<b><u>Bore Hole Information</u></b>					
<b>Bore Hole ID:</b>	1003606621			<b>Elevation:</b>	
<b>DP2BR:</b>				<b>Elevrc:</b>	
<b>Spatial Status:</b>				<b>Zone:</b>	18
<b>Code OB:</b>				<b>East83:</b>	442297.00
<b>Code OB Desc:</b>				<b>North83:</b>	5022865.00
<b>Open Hole:</b>				<b>Org CS:</b>	UTM83
<b>Cluster Kind:</b>				<b>UTMRC:</b>	3
<b>Date Completed:</b>	24-Aug-2011 00:00:00			<b>UTMRC Desc:</b>	margin of error : 10 - 30 m
<b>Remarks:</b>				<b>Location Method:</b>	wwr
<b>Loc Method Desc:</b>	on Water Well Record				
<b>Elevrc Desc:</b>					
<b>Location Source Date:</b>					
<b>Improvement Location Source:</b>					
<b>Improvement Location Method:</b>					
<b>Source Revision Comment:</b>					
<b>Supplier Comment:</b>					
<b><u>Overburden and Bedrock</u></b>					
<b><u>Materials Interval</u></b>					
<b>Formation ID:</b>	1004058201				
<b>Layer:</b>	2				
<b>Color:</b>	6				

<b>Map Key</b>	<b>Number of Records</b>	<b>Direction/ Distance (m)</b>	<b>Elev/Diff (m)</b>	<b>Site</b>	<b>DB</b>
<b>General Color:</b>		BROWN			
<b>Mat1:</b>		06			
<b>Most Common Material:</b>		SILT			
<b>Mat2:</b>		11			
<b>Mat2 Desc:</b>		GRAVEL			
<b>Mat3:</b>		73			
<b>Mat3 Desc:</b>		HARD			
<b>Formation Top Depth:</b>		1.8300000429153442			
<b>Formation End Depth:</b>		3.0999999046325684			
<b>Formation End Depth UOM:</b>		m			
<b><u>Overburden and Bedrock</u></b>					
<b><u>Materials Interval</u></b>					
<b>Formation ID:</b>		1004058200			
<b>Layer:</b>		1			
<b>Color:</b>		6			
<b>General Color:</b>		BROWN			
<b>Mat1:</b>		11			
<b>Most Common Material:</b>		GRAVEL			
<b>Mat2:</b>		28			
<b>Mat2 Desc:</b>		SAND			
<b>Mat3:</b>		85			
<b>Mat3 Desc:</b>		SOFT			
<b>Formation Top Depth:</b>		0.0			
<b>Formation End Depth:</b>		1.8300000429153442			
<b>Formation End Depth UOM:</b>		m			
<b><u>Annular Space/Abandonment</u></b>					
<b><u>Sealing Record</u></b>					
<b>Plug ID:</b>		1004058210			
<b>Layer:</b>		2			
<b>Plug From:</b>		0.3100000023841858			
<b>Plug To:</b>		1.2200000286102295			
<b>Plug Depth UOM:</b>		m			
<b><u>Annular Space/Abandonment</u></b>					
<b><u>Sealing Record</u></b>					
<b>Plug ID:</b>		1004058209			
<b>Layer:</b>		1			
<b>Plug From:</b>		0.0			
<b>Plug To:</b>		0.3100000023841858			
<b>Plug Depth UOM:</b>		m			
<b><u>Annular Space/Abandonment</u></b>					
<b><u>Sealing Record</u></b>					
<b>Plug ID:</b>		1004058211			
<b>Layer:</b>		3			
<b>Plug From:</b>		1.2200000286102295			
<b>Plug To:</b>		3.0999999046325684			
<b>Plug Depth UOM:</b>		m			
<b><u>Method of Construction &amp; Well</u></b>					
<b><u>Use</u></b>					
<b>Method Construction ID:</b>		1004058208			
<b>Method Construction Code:</b>		2			
<b>Method Construction:</b>		Rotary (Convent.)			
<b>Other Method Construction:</b>					

Map Key	Number of Records	Direction/ Distance (m)	Elev/Diff (m)	Site	DB
---------	-------------------	----------------------------	------------------	------	----

**Pipe Information**

Pipe ID: 1004058199  
 Casing No: 0  
 Comment:  
 Alt Name:

**Construction Record - Casing**

Casing ID: 1004058204  
 Layer: 1  
 Material: 5  
 Open Hole or Material: PLASTIC  
 Depth From: 0.0  
 Depth To: 1.5  
 Casing Diameter: 4.03000020980835  
 Casing Diameter UOM: cm  
 Casing Depth UOM: m

**Construction Record - Screen**

Screen ID: 1004058205  
 Layer: 1  
 Slot: 10  
 Screen Top Depth: 1.5  
 Screen End Depth: 3.0999999046325684  
 Screen Material: 5  
 Screen Depth UOM: m  
 Screen Diameter UOM: cm  
 Screen Diameter: 4.820000171661377

**Water Details**

Water ID: 1004058203  
 Layer:  
 Kind Code:  
 Kind:  
 Water Found Depth:  
 Water Found Depth UOM: m

**Hole Diameter**

Hole ID: 1004058202  
 Diameter: 10.920000076293945  
 Depth From: 0.0  
 Depth To: 3.0999999046325684  
 Hole Depth UOM: m  
 Hole Diameter UOM: cm

**Links**

Bore Hole ID:	1003606621	Tag No:	A106668
Depth M:	3.1	Contractor:	7241
Year Completed:	2011	Path:	717\7171613.pdf
Well Completed Dt:	2011/08/24	Latitude:	45.3569209983006
Audit No:	Z129531	Longitude:	-75.7367179673499

Map Key	Number of Records	Direction/ Distance (m)	Elev/Diff (m)	Site	DB
Order No:	20050823026			Nearest Intersection:	
Status:	C			Municipality:	
Report Type:	Custom Report			Client Prov/State:	ON
Report Date:	8/31/2005			Search Radius (km):	0.25
Date Received:	8/23/2005			X:	-75.735076
Previous Site Name:				Y:	45.353033
Lot/Building Size:					
Additional Info Ordered:					

[78](#)      1 of 1      **NNE/241.4**      **97.9 / 0.00**      **1509 MERIVALE RD. OTTAWA ON**      **WWIS**

Well ID:	7296454			Flowing (Y/N):	
Construction Date:				Flow Rate:	
Use 1st:	Test Hole			Data Entry Status:	
Use 2nd:	Monitoring			Data Src:	
Final Well Status:	Monitoring and Test Hole			Date Received:	05-Oct-2017 00:00:00
Water Type:				Selected Flag:	TRUE
Casing Material:				Abandonment Rec:	
Audit No:	Z206450			Contractor:	7241
Tag:	A182745			Form Version:	7
Constructn Method:				Owner:	
Elevation (m):				County:	OTTAWA-CARLETON
Elevatn Reliability:				Lot:	
Depth to Bedrock:				Concession:	
Well Depth:				Concession Name:	
Overburden/Bedrock:				Easting NAD83:	
Pump Rate:				Northing NAD83:	
Static Water Level:				Zone:	
Clear/Cloudy:				UTM Reliability:	
Municipality:		NEPEAN TOWNSHIP			
Site Info:					

PDF URL (Map):

Additional Detail(s) (Map)

Well Completed Date:	2017/09/06
Year Completed:	2017
Depth (m):	3.66
Latitude:	45.3568800285077
Longitude:	-75.7360918325853
Path:	

Bore Hole Information

Bore Hole ID:	1006751803	Elevation:	
DP2BR:		Elevrc:	
Spatial Status:		Zone:	18
Code OB:		East83:	442346.00
Code OB Desc:		North83:	5022860.00
Open Hole:		Org CS:	UTM83
Cluster Kind:		UTMRC:	4
Date Completed:	06-Sep-2017 00:00:00	UTMRC Desc:	margin of error : 30 m - 100 m
Remarks:		Location Method:	wwr
Loc Method Desc:	on Water Well Record		
Elevrc Desc:			
Location Source Date:			
Improvement Location Source:			
Improvement Location Method:			
Source Revision Comment:			



<b>Map Key</b>	<b>Number of Records</b>	<b>Direction/ Distance (m)</b>	<b>Elev/Diff (m)</b>	<b>Site</b>	<b>DB</b>
<b>Supplier Comment:</b>					
<b><u>Overburden and Bedrock Materials Interval</u></b>					
<b>Formation ID:</b>		1006948786			
<b>Layer:</b>		2			
<b>Color:</b>		6			
<b>General Color:</b>		BROWN			
<b>Mat1:</b>		05			
<b>Most Common Material:</b>		CLAY			
<b>Mat2:</b>		06			
<b>Mat2 Desc:</b>		SILT			
<b>Mat3:</b>		11			
<b>Mat3 Desc:</b>		GRAVEL			
<b>Formation Top Depth:</b>		0.3100000023841858			
<b>Formation End Depth:</b>		2.740000009536743			
<b>Formation End Depth UOM:</b>		m			
<b><u>Overburden and Bedrock Materials Interval</u></b>					
<b>Formation ID:</b>		1006948787			
<b>Layer:</b>		3			
<b>Color:</b>		2			
<b>General Color:</b>		GREY			
<b>Mat1:</b>		17			
<b>Most Common Material:</b>		SHALE			
<b>Mat2:</b>		06			
<b>Mat2 Desc:</b>		SILT			
<b>Mat3:</b>		11			
<b>Mat3 Desc:</b>		GRAVEL			
<b>Formation Top Depth:</b>		2.740000009536743			
<b>Formation End Depth:</b>		3.6600000858306885			
<b>Formation End Depth UOM:</b>		m			
<b><u>Overburden and Bedrock Materials Interval</u></b>					
<b>Formation ID:</b>		1006948785			
<b>Layer:</b>		1			
<b>Color:</b>		8			
<b>General Color:</b>		BLACK			
<b>Mat1:</b>					
<b>Most Common Material:</b>					
<b>Mat2:</b>		11			
<b>Mat2 Desc:</b>		GRAVEL			
<b>Mat3:</b>		66			
<b>Mat3 Desc:</b>		DENSE			
<b>Formation Top Depth:</b>		0.0			
<b>Formation End Depth:</b>		0.3100000023841858			
<b>Formation End Depth UOM:</b>		m			
<b><u>Annular Space/Abandonment Sealing Record</u></b>					
<b>Plug ID:</b>		1006948797			
<b>Layer:</b>		3			
<b>Plug From:</b>		0.9100000262260437			
<b>Plug To:</b>		3.6600000858306885			
<b>Plug Depth UOM:</b>		m			

<b>Map Key</b>	<b>Number of Records</b>	<b>Direction/ Distance (m)</b>	<b>Elev/Diff (m)</b>	<b>Site</b>	<b>DB</b>
<b><u>Annular Space/Abandonment Sealing Record</u></b>					
<b>Plug ID:</b>		1006948795			
<b>Layer:</b>		1			
<b>Plug From:</b>		0.0			
<b>Plug To:</b>		0.3100000023841858			
<b>Plug Depth UOM:</b>		m			
<b><u>Annular Space/Abandonment Sealing Record</u></b>					
<b>Plug ID:</b>		1006948796			
<b>Layer:</b>		2			
<b>Plug From:</b>		0.3100000023841858			
<b>Plug To:</b>		0.9100000262260437			
<b>Plug Depth UOM:</b>		m			
<b><u>Method of Construction &amp; Well Use</u></b>					
<b>Method Construction ID:</b>		1006948794			
<b>Method Construction Code:</b>		5			
<b>Method Construction:</b>		Air Percussion			
<b>Other Method Construction:</b>					
<b><u>Pipe Information</u></b>					
<b>Pipe ID:</b>		1006948784			
<b>Casing No:</b>		0			
<b>Comment:</b>					
<b>Alt Name:</b>					
<b><u>Construction Record - Casing</u></b>					
<b>Casing ID:</b>		1006948790			
<b>Layer:</b>		1			
<b>Material:</b>		5			
<b>Open Hole or Material:</b>		PLASTIC			
<b>Depth From:</b>		0.0			
<b>Depth To:</b>		1.2200000286102295			
<b>Casing Diameter:</b>		5.19999809265137			
<b>Casing Diameter UOM:</b>		cm			
<b>Casing Depth UOM:</b>		m			
<b><u>Construction Record - Screen</u></b>					
<b>Screen ID:</b>		1006948791			
<b>Layer:</b>		1			
<b>Slot:</b>		10			
<b>Screen Top Depth:</b>		1.2200000286102295			
<b>Screen End Depth:</b>		3.6600000858306885			
<b>Screen Material:</b>		5			
<b>Screen Depth UOM:</b>		m			
<b>Screen Diameter UOM:</b>		cm			
<b>Screen Diameter:</b>		6.03000020980835			
<b><u>Water Details</u></b>					
<b>Water ID:</b>		1006948789			
<b>Layer:</b>					

Map Key	Number of Records	Direction/ Distance (m)	Elev/Diff (m)	Site	DB
---------	-------------------	----------------------------	------------------	------	----

**Kind Code:**

**Kind:**

**Water Found Depth:**

**Water Found Depth UOM:** m

**Hole Diameter**

**Hole ID:** 1006948788

**Diameter:** 11.430000305175781

**Depth From:** 0.0

**Depth To:** 3.6600000858306885

**Hole Depth UOM:** m

**Hole Diameter UOM:** cm

**Links**

**Bore Hole ID:** 1006751803

**Depth M:** 3.66

**Year Completed:** 2017

**Well Completed Dt:** 2017/09/06

**Audit No:** Z206450

**Tag No:** A182745

**Contractor:** 7241

**Path:** 729\7296454.pdf

**Latitude:** 45.3568800285077

**Longitude:** -75.7360918325853

[79](#)

1 of 1

**NNE/242.4**

**97.9 / 0.00**

**1509 MERIVALE RD.  
OTTAWA ON**

**WWIS**

**Well ID:** 7296449

**Construction Date:**

**Use 1st:** Test Hole

**Use 2nd:** Monitoring

**Final Well Status:** Monitoring and Test Hole

**Water Type:**

**Casing Material:**

**Audit No:** Z263619

**Tag:** A190058

**Constructn Method:**

**Elevation (m):**

**Elevatn Reliabilty:**

**Depth to Bedrock:**

**Well Depth:**

**Overburden/Bedrock:**

**Pump Rate:**

**Static Water Level:**

**Clear/Cloudy:**

**Municipality:** NEPEAN TOWNSHIP

**Site Info:**

**PDF URL (Map):**

**Additional Detail(s) (Map)**

**Well Completed Date:** 2017/09/06

**Year Completed:** 2017

**Depth (m):** 4.57

**Latitude:** 45.3569321394618

**Longitude:** -75.7363861589551

**Path:**

**Bore Hole Information**

**Bore Hole ID:** 1006751788

**DP2BR:**

**Spatial Status:**

**Elevation:**

**Elevrc:**

**Zone:** 18

Map Key	Number of Records	Direction/ Distance (m)	Elev/Diff (m)	Site	DB
<b>Code OB:</b>				<b>East83:</b>	442323.00
<b>Code OB Desc:</b>				<b>North83:</b>	5022866.00
<b>Open Hole:</b>				<b>Org CS:</b>	UTM83
<b>Cluster Kind:</b>				<b>UTMRC:</b>	4
<b>Date Completed:</b>	06-Sep-2017 00:00:00			<b>UTMRC Desc:</b>	margin of error : 30 m - 100 m
<b>Remarks:</b>				<b>Location Method:</b>	wwr
<b>Loc Method Desc:</b>		on Water Well Record			
<b>Elevrc Desc:</b>					
<b>Location Source Date:</b>					
<b>Improvement Location Source:</b>					
<b>Improvement Location Method:</b>					
<b>Source Revision Comment:</b>					
<b>Supplier Comment:</b>					

**Overburden and Bedrock**  
**Materials Interval**

**Formation ID:** 1006948714  
**Layer:** 2  
**Color:** 6  
**General Color:** BROWN  
**Mat1:** 28  
**Most Common Material:** SAND  
**Mat2:** 06  
**Mat2 Desc:** SILT  
**Mat3:** 11  
**Mat3 Desc:** GRAVEL  
**Formation Top Depth:** 1.2100000381469727  
**Formation End Depth:** 1.9800000190734863  
**Formation End Depth UOM:** m

**Overburden and Bedrock**  
**Materials Interval**

**Formation ID:** 1006948715  
**Layer:** 3  
**Color:** 2  
**General Color:** GREY  
**Mat1:** 15  
**Most Common Material:** LIMESTONE  
**Mat2:**  
**Mat2 Desc:**  
**Mat3:**  
**Mat3 Desc:**  
**Formation Top Depth:** 1.9800000190734863  
**Formation End Depth:** 4.570000171661377  
**Formation End Depth UOM:** m

**Overburden and Bedrock**  
**Materials Interval**

**Formation ID:** 1006948713  
**Layer:** 1  
**Color:** 6  
**General Color:** BROWN  
**Mat1:** 28  
**Most Common Material:** SAND  
**Mat2:** 11  
**Mat2 Desc:** GRAVEL  
**Mat3:** 85  
**Mat3 Desc:** SOFT  
**Formation Top Depth:** 0.0  
**Formation End Depth:** 1.2100000381469727

<i>Map Key</i>	<i>Number of Records</i>	<i>Direction/ Distance (m)</i>	<i>Elev/Diff (m)</i>	<i>Site</i>	<i>DB</i>
<i>Formation End Depth UOM:</i>		m			
<b><u>Annular Space/Abandonment Sealing Record</u></b>					
<i>Plug ID:</i>		1006948726			
<i>Layer:</i>		2			
<i>Plug From:</i>		0.3100000023841858			
<i>Plug To:</i>		2.430000066757202			
<i>Plug Depth UOM:</i>		m			
<b><u>Annular Space/Abandonment Sealing Record</u></b>					
<i>Plug ID:</i>		1006948724			
<i>Layer:</i>		1			
<i>Plug From:</i>					
<i>Plug To:</i>					
<i>Plug Depth UOM:</i>		m			
<b><u>Annular Space/Abandonment Sealing Record</u></b>					
<i>Plug ID:</i>		1006948725			
<i>Layer:</i>		1			
<i>Plug From:</i>		0.0			
<i>Plug To:</i>		0.3100000023841858			
<i>Plug Depth UOM:</i>		m			
<b><u>Annular Space/Abandonment Sealing Record</u></b>					
<i>Plug ID:</i>		1006948727			
<i>Layer:</i>		3			
<i>Plug From:</i>		2.430000066757202			
<i>Plug To:</i>		4.570000171661377			
<i>Plug Depth UOM:</i>		m			
<b><u>Method of Construction &amp; Well Use</u></b>					
<i>Method Construction ID:</i>		1006948723			
<i>Method Construction Code:</i>		7			
<i>Method Construction:</i>		Diamond			
<i>Other Method Construction:</i>					
<b><u>Pipe Information</u></b>					
<i>Pipe ID:</i>		1006948712			
<i>Casing No:</i>		0			
<i>Comment:</i>					
<i>Alt Name:</i>					
<b><u>Construction Record - Casing</u></b>					
<i>Casing ID:</i>		1006948719			
<i>Layer:</i>		1			
<i>Material:</i>		5			
<i>Open Hole or Material:</i>		PLASTIC			
<i>Depth From:</i>		0.0			

Map Key	Number of Records	Direction/ Distance (m)	Elev/Diff (m)	Site	DB
<b>Depth To:</b>		2.430000066757202			
<b>Casing Diameter:</b>		3.450000047683716			
<b>Casing Diameter UOM:</b>		cm			
<b>Casing Depth UOM:</b>		m			
<b><u>Construction Record - Screen</u></b>					
<b>Screen ID:</b>		1006948720			
<b>Layer:</b>		1			
<b>Slot:</b>		10			
<b>Screen Top Depth:</b>		2.430000066757202			
<b>Screen End Depth:</b>		4.570000171661377			
<b>Screen Material:</b>		5			
<b>Screen Depth UOM:</b>		m			
<b>Screen Diameter UOM:</b>		cm			
<b>Screen Diameter:</b>		4.210000038146973			
<b><u>Water Details</u></b>					
<b>Water ID:</b>		1006948718			
<b>Layer:</b>					
<b>Kind Code:</b>					
<b>Kind:</b>					
<b>Water Found Depth:</b>					
<b>Water Found Depth UOM:</b>		m			
<b><u>Hole Diameter</u></b>					
<b>Hole ID:</b>		1006948717			
<b>Diameter:</b>		5.599999904632568			
<b>Depth From:</b>		2.430000066757202			
<b>Depth To:</b>		4.570000171661377			
<b>Hole Depth UOM:</b>		m			
<b>Hole Diameter UOM:</b>		cm			
<b><u>Hole Diameter</u></b>					
<b>Hole ID:</b>		1006948716			
<b>Diameter:</b>		8.300000190734863			
<b>Depth From:</b>		0.0			
<b>Depth To:</b>		2.430000066757202			
<b>Hole Depth UOM:</b>		m			
<b>Hole Diameter UOM:</b>		cm			
<b><u>Links</u></b>					
<b>Bore Hole ID:</b>		1006751788		<b>Tag No:</b>	A190058
<b>Depth M:</b>		4.57		<b>Contractor:</b>	7241
<b>Year Completed:</b>		2017		<b>Path:</b>	729\7296449.pdf
<b>Well Completed Dt:</b>		2017/09/06		<b>Latitude:</b>	45.3569321394618
<b>Audit No:</b>		Z263619		<b>Longitude:</b>	-75.7363861589551
<a href="#">80</a>	1 of 1	NNE/242.6	97.9 / 0.00	1509 MERIVAL ROAD Ottawa ON	WWIS
<b>Well ID:</b>		7240368		<b>Flowing (Y/N):</b>	
<b>Construction Date:</b>				<b>Flow Rate:</b>	
<b>Use 1st:</b>		Monitoring and Test Hole		<b>Data Entry Status:</b>	
<b>Use 2nd:</b>		0		<b>Data Src:</b>	
<b>Final Well Status:</b>		Test Hole		<b>Date Received:</b>	22-Apr-2015 00:00:00
<b>Water Type:</b>				<b>Selected Flag:</b>	TRUE

Map Key	Number of Records	Direction/ Distance (m)	Elev/Diff (m)	Site	DB
<b>Casing Material:</b>				<b>Abandonment Rec:</b>	
<b>Audit No:</b>	Z198121			<b>Contractor:</b>	7241
<b>Tag:</b>	A175667			<b>Form Version:</b>	7
<b>Constructn Method:</b>				<b>Owner:</b>	
<b>Elevation (m):</b>				<b>County:</b>	OTTAWA-CARLETON
<b>Elevatn Reliabilty:</b>				<b>Lot:</b>	
<b>Depth to Bedrock:</b>				<b>Concession:</b>	
<b>Well Depth:</b>				<b>Concession Name:</b>	
<b>Overburden/Bedrock:</b>				<b>Easting NAD83:</b>	
<b>Pump Rate:</b>				<b>Northing NAD83:</b>	
<b>Static Water Level:</b>				<b>Zone:</b>	
<b>Clear/Cloudy:</b>				<b>UTM Reliability:</b>	
<b>Municipality:</b>		OTTAWA CITY			
<b>Site Info:</b>					
<b>PDF URL (Map):</b>		https://d2khazk8e83rdv.cloudfront.net/moe_mapping/downloads/2Water/Wells_pdfs/724\7240368.pdf			
<b><u>Additional Detail(s) (Map)</u></b>					
<b>Well Completed Date:</b>		2015/04/01			
<b>Year Completed:</b>		2015			
<b>Depth (m):</b>		4.57			
<b>Latitude:</b>		45.3568891114022			
<b>Longitude:</b>		-75.7360791829404			
<b>Path:</b>		724\7240368.pdf			
<b><u>Bore Hole Information</u></b>					
<b>Bore Hole ID:</b>	1005327879			<b>Elevation:</b>	
<b>DP2BR:</b>				<b>Elevrc:</b>	
<b>Spatial Status:</b>				<b>Zone:</b>	18
<b>Code OB:</b>				<b>East83:</b>	442347.00
<b>Code OB Desc:</b>				<b>North83:</b>	5022861.00
<b>Open Hole:</b>				<b>Org CS:</b>	UTM83
<b>Cluster Kind:</b>				<b>UTMRC:</b>	4
<b>Date Completed:</b>	01-Apr-2015 00:00:00			<b>UTMRC Desc:</b>	margin of error : 30 m - 100 m
<b>Remarks:</b>				<b>Location Method:</b>	wwr
<b>Loc Method Desc:</b>		on Water Well Record			
<b>Elevrc Desc:</b>					
<b>Location Source Date:</b>					
<b>Improvement Location Source:</b>					
<b>Improvement Location Method:</b>					
<b>Source Revision Comment:</b>					
<b>Supplier Comment:</b>					
<b><u>Overburden and Bedrock</u></b>					
<b><u>Materials Interval</u></b>					
<b>Formation ID:</b>	1005598618				
<b>Layer:</b>	1				
<b>Color:</b>	8				
<b>General Color:</b>	BLACK				
<b>Mat1:</b>					
<b>Most Common Material:</b>					
<b>Mat2:</b>	11				
<b>Mat2 Desc:</b>	GRAVEL				
<b>Mat3:</b>	66				
<b>Mat3 Desc:</b>	DENSE				
<b>Formation Top Depth:</b>	0.0				
<b>Formation End Depth:</b>	0.3100000023841858				
<b>Formation End Depth UOM:</b>	m				

<b>Map Key</b>	<b>Number of Records</b>	<b>Direction/ Distance (m)</b>	<b>Elev/Diff (m)</b>	<b>Site</b>	<b>DB</b>
<b><u>Overburden and Bedrock Materials Interval</u></b>					
<b>Formation ID:</b>		1005598619			
<b>Layer:</b>		2			
<b>Color:</b>		6			
<b>General Color:</b>		BROWN			
<b>Mat1:</b>		28			
<b>Most Common Material:</b>		SAND			
<b>Mat2:</b>		11			
<b>Mat2 Desc:</b>		GRAVEL			
<b>Mat3:</b>		85			
<b>Mat3 Desc:</b>		SOFT			
<b>Formation Top Depth:</b>		0.3100000023841858			
<b>Formation End Depth:</b>		1.8200000524520874			
<b>Formation End Depth UOM:</b>		m			
<b><u>Overburden and Bedrock Materials Interval</u></b>					
<b>Formation ID:</b>		1005598620			
<b>Layer:</b>		3			
<b>Color:</b>		2			
<b>General Color:</b>		GREY			
<b>Mat1:</b>		17			
<b>Most Common Material:</b>		SHALE			
<b>Mat2:</b>					
<b>Mat2 Desc:</b>					
<b>Mat3:</b>		74			
<b>Mat3 Desc:</b>		LAYERED			
<b>Formation Top Depth:</b>		1.8200000524520874			
<b>Formation End Depth:</b>		4.570000171661377			
<b>Formation End Depth UOM:</b>		m			
<b><u>Annular Space/Abandonment Sealing Record</u></b>					
<b>Plug ID:</b>		1005598631			
<b>Layer:</b>		3			
<b>Plug From:</b>		2.740000009536743			
<b>Plug To:</b>		4.570000171661377			
<b>Plug Depth UOM:</b>		m			
<b><u>Annular Space/Abandonment Sealing Record</u></b>					
<b>Plug ID:</b>		1005598629			
<b>Layer:</b>		1			
<b>Plug From:</b>		0.0			
<b>Plug To:</b>		0.3100000023841858			
<b>Plug Depth UOM:</b>		m			
<b><u>Annular Space/Abandonment Sealing Record</u></b>					
<b>Plug ID:</b>		1005598630			
<b>Layer:</b>		2			
<b>Plug From:</b>		0.3100000023841858			
<b>Plug To:</b>		2.740000009536743			
<b>Plug Depth UOM:</b>		m			
<b><u>Method of Construction &amp; Well</u></b>					



<i>Map Key</i>	<i>Number of Records</i>	<i>Direction/ Distance (m)</i>	<i>Elev/Diff (m)</i>	<i>Site</i>	<i>DB</i>
<b><u>Use</u></b>					
<b>Method Construction ID:</b>		1005598628			
<b>Method Construction Code:</b>		5			
<b>Method Construction:</b>		Air Percussion			
<b>Other Method Construction:</b>					
<b><u>Pipe Information</u></b>					
<b>Pipe ID:</b>		1005598617			
<b>Casing No:</b>		0			
<b>Comment:</b>					
<b>Alt Name:</b>					
<b><u>Construction Record - Casing</u></b>					
<b>Casing ID:</b>		1005598624			
<b>Layer:</b>		1			
<b>Material:</b>		5			
<b>Open Hole or Material:</b>		PLASTIC			
<b>Depth From:</b>		0.0			
<b>Depth To:</b>		3.0999999046325684			
<b>Casing Diameter:</b>		5.199999809265137			
<b>Casing Diameter UOM:</b>		cm			
<b>Casing Depth UOM:</b>		m			
<b><u>Construction Record - Screen</u></b>					
<b>Screen ID:</b>		1005598625			
<b>Layer:</b>		1			
<b>Slot:</b>		10			
<b>Screen Top Depth:</b>		3.0999999046325684			
<b>Screen End Depth:</b>		4.570000171661377			
<b>Screen Material:</b>		5			
<b>Screen Depth UOM:</b>		m			
<b>Screen Diameter UOM:</b>		cm			
<b>Screen Diameter:</b>		6.03000020980835			
<b><u>Water Details</u></b>					
<b>Water ID:</b>		1005598623			
<b>Layer:</b>					
<b>Kind Code:</b>					
<b>Kind:</b>					
<b>Water Found Depth:</b>					
<b>Water Found Depth UOM:</b>		m			
<b><u>Hole Diameter</u></b>					
<b>Hole ID:</b>		1005598621			
<b>Diameter:</b>		11.430000305175781			
<b>Depth From:</b>		0.0			
<b>Depth To:</b>		2.130000114440918			
<b>Hole Depth UOM:</b>		m			
<b>Hole Diameter UOM:</b>		cm			
<b><u>Hole Diameter</u></b>					
<b>Hole ID:</b>		1005598622			
<b>Diameter:</b>		7.619999885559082			
<b>Depth From:</b>		2.130000114440918			

Map Key	Number of Records	Direction/ Distance (m)	Elev/Diff (m)	Site	DB
Depth To:		4.570000171661377			
Hole Depth UOM:		m			
Hole Diameter UOM:		cm			
<b>Links</b>					
Bore Hole ID:	1005327879			Tag No:	A175667
Depth M:	4.57			Contractor:	7241
Year Completed:	2015			Path:	724\7240368.pdf
Well Completed Dt:	2015/04/01			Latitude:	45.3568891114022
Audit No:	Z198121			Longitude:	-75.7360791829404

<u>81</u>	1 of 1	SE/242.8	95.9 / -2.00	ON	BORE
Borehole ID:	612535			Inclin FLG:	No
OGF ID:	215513841			SP Status:	Initial Entry
Status:				Surv Elev:	No
Type:	Borehole			Piezometer:	No
Use:				Primary Name:	
Completion Date:				Municipality:	
Static Water Level:				Lot:	
Primary Water Use:				Township:	
Sec. Water Use:				Latitude DD:	45.353127
Total Depth m:	-999			Longitude DD:	-75.734835
Depth Ref:	Ground Surface			UTM Zone:	18
Depth Elev:				Easting:	442441
Drill Method:				Northing:	5022442
Orig Ground Elev m:	96			Location Accuracy:	
Elev Reliabil Note:				Accuracy:	Not Applicable
DEM Ground Elev m:	96.3				
Concession:					
Location D:					
Survey D:					
Comments:					

**Borehole Geology Stratum**

Geology Stratum ID:	218391626			Mat Consistency:	Stiff
Top Depth:	3			Material Moisture:	
Bottom Depth:				Material Texture:	
Material Color:	Brown			Non Geo Mat Type:	
Material 1:	Bedrock			Geologic Formation:	
Material 2:	Limestone			Geologic Group:	
Material 3:				Geologic Period:	
Material 4:				Depositional Gen:	
Gsc Material Description:					
Stratum Description:	BEDROCK. . SAND. SHALE. GREY. 00115. CLAY. BROWN,GREY,STIFF. UNSPECIFIED. VERY DEN **Note: Many records provided by the department have a truncated [Stratum Description] field.				
Geology Stratum ID:	218391625			Mat Consistency:	
Top Depth:	0			Material Moisture:	
Bottom Depth:	3			Material Texture:	
Material Color:				Non Geo Mat Type:	
Material 1:	Clay			Geologic Formation:	
Material 2:	Boulders			Geologic Group:	
Material 3:				Geologic Period:	
Material 4:				Depositional Gen:	
Gsc Material Description:					
Stratum Description:	CLAY.				

**Source**

Map Key	Number of Records	Direction/ Distance (m)	Elev/Diff (m)	Site	DB
<b>Source Type:</b>	Data Survey			<b>Source Appl:</b>	Spatial/Tabular
<b>Source Orig:</b>	Geological Survey of Canada			<b>Source Iden:</b>	1
<b>Source Date:</b>	1956-1972			<b>Scale or Res:</b>	Varies
<b>Confidence:</b>				<b>Horizontal:</b>	NAD27
<b>Observatio:</b>				<b>Verticalda:</b>	Mean Average Sea Level
<b>Source Name:</b>	Urban Geology Automated Information System (UGAIS)				
<b>Source Details:</b>	File: OTTAWA1.txt RecordID: 050430 NTS_Sheet: 31G05B				
<b>Confiden 1:</b>					
<b>Source List</b>					
<b>Source Identifier:</b>	1			<b>Horizontal Datum:</b>	NAD27
<b>Source Type:</b>	Data Survey			<b>Vertical Datum:</b>	Mean Average Sea Level
<b>Source Date:</b>	1956-1972			<b>Projection Name:</b>	Universal Transverse Mercator
<b>Scale or Resolution:</b>	Varies				
<b>Source Name:</b>	Urban Geology Automated Information System (UGAIS)				
<b>Source Originators:</b>	Geological Survey of Canada				

<a href="#"><u>82</u></a>	1 of 1	<b>NE/243.1</b>	<b>97.9 / 0.00</b>	<b>lot 34 con A ON</b>	<b>WWIS</b>
<b>Well ID:</b>	1504421			<b>Flowing (Y/N):</b>	
<b>Construction Date:</b>				<b>Flow Rate:</b>	
<b>Use 1st:</b>	Domestic			<b>Data Entry Status:</b>	
<b>Use 2nd:</b>	0			<b>Data Src:</b>	1
<b>Final Well Status:</b>	Water Supply			<b>Date Received:</b>	01-Sep-1954 00:00:00
<b>Water Type:</b>				<b>Selected Flag:</b>	TRUE
<b>Casing Material:</b>				<b>Abandonment Rec:</b>	
<b>Audit No:</b>				<b>Contractor:</b>	3002
<b>Tag:</b>				<b>Form Version:</b>	1
<b>Constructn Method:</b>				<b>Owner:</b>	
<b>Elevation (m):</b>				<b>County:</b>	OTTAWA-CARLETON
<b>Elevatn Reliability:</b>				<b>Lot:</b>	034
<b>Depth to Bedrock:</b>				<b>Concession:</b>	A
<b>Well Depth:</b>				<b>Concession Name:</b>	RF
<b>Overburden/Bedrock:</b>				<b>Easting NAD83:</b>	
<b>Pump Rate:</b>				<b>Northing NAD83:</b>	
<b>Static Water Level:</b>				<b>Zone:</b>	
<b>Clear/Cloudy:</b>				<b>UTM Reliability:</b>	
<b>Municipality:</b>	NEPEAN TOWNSHIP				
<b>Site Info:</b>					
<b>PDF URL (Map):</b>	<a href="https://d2khazk8e83rdv.cloudfront.net/moe_mapping/downloads/2Water/Wells_pdfs/150\1504421.pdf">https://d2khazk8e83rdv.cloudfront.net/moe_mapping/downloads/2Water/Wells_pdfs/150\1504421.pdf</a>				

**Additional Detail(s) (Map)**

<b>Well Completed Date:</b>	1954/01/08
<b>Year Completed:</b>	1954
<b>Depth (m):</b>	16.1544
<b>Latitude:</b>	45.3564557839479
<b>Longitude:</b>	-75.7348772672405
<b>Path:</b>	150\1504421.pdf

**Bore Hole Information**

<b>Bore Hole ID:</b>	10026464	<b>Elevation:</b>	
<b>DP2BR:</b>		<b>Elevrc:</b>	
<b>Spatial Status:</b>		<b>Zone:</b>	18
<b>Code OB:</b>		<b>East83:</b>	442440.70
<b>Code OB Desc:</b>		<b>North83:</b>	5022812.00
<b>Open Hole:</b>		<b>Org CS:</b>	

<i>Map Key</i>	<i>Number of Records</i>	<i>Direction/ Distance (m)</i>	<i>Elev/Diff (m)</i>	<i>Site</i>	<i>DB</i>
<b>Cluster Kind:</b>				<b>UTMRC:</b>	9
<b>Date Completed:</b>	08-Jan-1954 00:00:00			<b>UTMRC Desc:</b>	unknown UTM
<b>Remarks:</b>				<b>Location Method:</b>	p9
<b>Loc Method Desc:</b>		Original Pre1985 UTM Rel Code 9: unknown UTM			
<b>Elevrc Desc:</b>					
<b>Location Source Date:</b>					
<b>Improvement Location Source:</b>					
<b>Improvement Location Method:</b>					
<b>Source Revision Comment:</b>					
<b>Supplier Comment:</b>					
<b><u>Overburden and Bedrock</u></b>					
<b><u>Materials Interval</u></b>					
<b>Formation ID:</b>		930999443			
<b>Layer:</b>		1			
<b>Color:</b>					
<b>General Color:</b>					
<b>Mat1:</b>		06			
<b>Most Common Material:</b>		SILT			
<b>Mat2:</b>					
<b>Mat2 Desc:</b>					
<b>Mat3:</b>					
<b>Mat3 Desc:</b>					
<b>Formation Top Depth:</b>		0.0			
<b>Formation End Depth:</b>		4.0			
<b>Formation End Depth UOM:</b>		ft			
<b><u>Overburden and Bedrock</u></b>					
<b><u>Materials Interval</u></b>					
<b>Formation ID:</b>		930999444			
<b>Layer:</b>		2			
<b>Color:</b>					
<b>General Color:</b>					
<b>Mat1:</b>		15			
<b>Most Common Material:</b>		LIMESTONE			
<b>Mat2:</b>					
<b>Mat2 Desc:</b>					
<b>Mat3:</b>					
<b>Mat3 Desc:</b>					
<b>Formation Top Depth:</b>		4.0			
<b>Formation End Depth:</b>		53.0			
<b>Formation End Depth UOM:</b>		ft			
<b><u>Method of Construction &amp; Well</u></b>					
<b><u>Use</u></b>					
<b>Method Construction ID:</b>		961504421			
<b>Method Construction Code:</b>		1			
<b>Method Construction:</b>		Cable Tool			
<b>Other Method Construction:</b>					
<b><u>Pipe Information</u></b>					
<b>Pipe ID:</b>		10575034			
<b>Casing No:</b>		1			
<b>Comment:</b>					
<b>Alt Name:</b>					
<b><u>Construction Record - Casing</u></b>					

<b>Map Key</b>	<b>Number of Records</b>	<b>Direction/ Distance (m)</b>	<b>Elev/Diff (m)</b>	<b>Site</b>	<b>DB</b>
<b>Casing ID:</b>		930045654			
<b>Layer:</b>		1			
<b>Material:</b>		1			
<b>Open Hole or Material:</b>		STEEL			
<b>Depth From:</b>					
<b>Depth To:</b>		24.0			
<b>Casing Diameter:</b>		4.0			
<b>Casing Diameter UOM:</b>		inch			
<b>Casing Depth UOM:</b>		ft			
<b><u>Construction Record - Casing</u></b>					
<b>Casing ID:</b>		930045655			
<b>Layer:</b>		2			
<b>Material:</b>		4			
<b>Open Hole or Material:</b>		OPEN HOLE			
<b>Depth From:</b>					
<b>Depth To:</b>		53.0			
<b>Casing Diameter:</b>		4.0			
<b>Casing Diameter UOM:</b>		inch			
<b>Casing Depth UOM:</b>		ft			
<b><u>Results of Well Yield Testing</u></b>					
<b>Pumping Test Method Desc:</b>		PUMP			
<b>Pump Test ID:</b>		991504421			
<b>Pump Set At:</b>					
<b>Static Level:</b>		15.0			
<b>Final Level After Pumping:</b>		20.0			
<b>Recommended Pump Depth:</b>					
<b>Pumping Rate:</b>		4.0			
<b>Flowing Rate:</b>					
<b>Recommended Pump Rate:</b>					
<b>Levels UOM:</b>		ft			
<b>Rate UOM:</b>		GPM			
<b>Water State After Test Code:</b>		1			
<b>Water State After Test:</b>		CLEAR			
<b>Pumping Test Method:</b>		1			
<b>Pumping Duration HR:</b>		1			
<b>Pumping Duration MIN:</b>		0			
<b>Flowing:</b>		No			
<b><u>Water Details</u></b>					
<b>Water ID:</b>		933457610			
<b>Layer:</b>		1			
<b>Kind Code:</b>		1			
<b>Kind:</b>		FRESH			
<b>Water Found Depth:</b>		35.0			
<b>Water Found Depth UOM:</b>		ft			
<b><u>Water Details</u></b>					
<b>Water ID:</b>		933457611			
<b>Layer:</b>		2			
<b>Kind Code:</b>		1			
<b>Kind:</b>		FRESH			
<b>Water Found Depth:</b>		53.0			
<b>Water Found Depth UOM:</b>		ft			
<b><u>Links</u></b>					

Map Key	Number of Records	Direction/ Distance (m)	Elev/Diff (m)	Site	DB
<b>Bore Hole ID:</b> 10026464 <b>Depth M:</b> 16.1544 <b>Year Completed:</b> 1954 <b>Well Completed Dt:</b> 1954/01/08 <b>Audit No:</b>				<b>Tag No:</b> <b>Contractor:</b> 3002 <b>Path:</b> 150\1504421.pdf <b>Latitude:</b> 45.3564557839479 <b>Longitude:</b> -75.7348772672405	
<a href="#">83</a>	1 of 3	ENE/243.9	97.9 / 0.00	56 Capilano Drive Nepean ON K2E	EHS
<b>Order No:</b> 22021100080 <b>Status:</b> C <b>Report Type:</b> Standard Report <b>Report Date:</b> 16-FEB-22 <b>Date Received:</b> 11-FEB-22 <b>Previous Site Name:</b> <b>Lot/Building Size:</b> <b>Additional Info Ordered:</b> Fire Insur. Maps and/or Site Plans; City Directory				<b>Nearest Intersection:</b> <b>Municipality:</b> <b>Client Prov/State:</b> ON <b>Search Radius (km):</b> .25 <b>X:</b> -75.7343231 <b>Y:</b> 45.3560423	
<a href="#">83</a>	2 of 3	ENE/243.9	97.9 / 0.00	56 Capilano Drive Nepean ON K2E	EHS
<b>Order No:</b> 22021100080 <b>Status:</b> C <b>Report Type:</b> Standard Report <b>Report Date:</b> 16-FEB-22 <b>Date Received:</b> 11-FEB-22 <b>Previous Site Name:</b> <b>Lot/Building Size:</b> <b>Additional Info Ordered:</b> Fire Insur. Maps and/or Site Plans; City Directory				<b>Nearest Intersection:</b> <b>Municipality:</b> <b>Client Prov/State:</b> ON <b>Search Radius (km):</b> .25 <b>X:</b> -75.7343231 <b>Y:</b> 45.3560423	
<a href="#">83</a>	3 of 3	ENE/243.9	97.9 / 0.00	56 Capilano Drive Nepean ON K2E	EHS
<b>Order No:</b> 22021100080 <b>Status:</b> C <b>Report Type:</b> Standard Report <b>Report Date:</b> 16-FEB-22 <b>Date Received:</b> 11-FEB-22 <b>Previous Site Name:</b> <b>Lot/Building Size:</b> <b>Additional Info Ordered:</b> Fire Insur. Maps and/or Site Plans; City Directory				<b>Nearest Intersection:</b> <b>Municipality:</b> <b>Client Prov/State:</b> ON <b>Search Radius (km):</b> .25 <b>X:</b> -75.7343231 <b>Y:</b> 45.3560423	
<a href="#">84</a>	1 of 1	NNE/244.0	97.9 / 0.00	1509 MERIVALE RD. OTTAWA ON	WWIS
<b>Well ID:</b> 7296455 <b>Construction Date:</b> <b>Use 1st:</b> Test Hole <b>Use 2nd:</b> Monitoring <b>Final Well Status:</b> Monitoring and Test Hole <b>Water Type:</b> <b>Casing Material:</b> <b>Audit No:</b> Z206447 <b>Tag:</b> A182742 <b>Constructn Method:</b> <b>Elevation (m):</b> <b>Elevatn Reliability:</b> <b>Depth to Bedrock:</b> <b>Well Depth:</b> <b>Overburden/Bedrock:</b>				<b>Flowing (Y/N):</b> <b>Flow Rate:</b> <b>Data Entry Status:</b> <b>Data Src:</b> <b>Date Received:</b> 05-Oct-2017 00:00:00 <b>Selected Flag:</b> TRUE <b>Abandonment Rec:</b> <b>Contractor:</b> 7241 <b>Form Version:</b> 7 <b>Owner:</b> <b>County:</b> OTTAWA-CARLETON <b>Lot:</b> <b>Concession:</b> <b>Concession Name:</b> <b>Easting NAD83:</b>	

Map Key	Number of Records	Direction/ Distance (m)	Elev/Diff (m)	Site	DB
<b>Pump Rate:</b> <b>Static Water Level:</b> <b>Clear/Cloudy:</b> <b>Municipality:</b> <b>Site Info:</b>		NEPEAN TOWNSHIP		<b>Northing NAD83:</b> <b>Zone:</b> <b>UTM Reliability:</b>	
<b>PDF URL (Map):</b>					
<b><u>Additional Detail(s) (Map)</u></b>					
<b>Well Completed Date:</b>		2017/09/06			
<b>Year Completed:</b>		2017			
<b>Depth (m):</b>		4.57			
<b>Latitude:</b>		45.3568895227629			
<b>Longitude:</b>		-75.7360153512119			
<b>Path:</b>					
<b><u>Bore Hole Information</u></b>					
<b>Bore Hole ID:</b>		1006751806		<b>Elevation:</b>	
<b>DP2BR:</b>				<b>Elevrc:</b>	
<b>Spatial Status:</b>				<b>Zone:</b> 18	
<b>Code OB:</b>				<b>East83:</b> 442352.00	
<b>Code OB Desc:</b>				<b>North83:</b> 5022861.00	
<b>Open Hole:</b>				<b>Org CS:</b> UTM83	
<b>Cluster Kind:</b>				<b>UTMRC:</b> 4	
<b>Date Completed:</b>		06-Sep-2017 00:00:00		<b>UTMRC Desc:</b> margin of error : 30 m - 100 m	
<b>Remarks:</b>				<b>Location Method:</b> wwr	
<b>Loc Method Desc:</b>		on Water Well Record			
<b>Elevrc Desc:</b>					
<b>Location Source Date:</b>					
<b>Improvement Location Source:</b>					
<b>Improvement Location Method:</b>					
<b>Source Revision Comment:</b>					
<b>Supplier Comment:</b>					
<b><u>Overburden and Bedrock</u></b>					
<b><u>Materials Interval</u></b>					
<b>Formation ID:</b>		1006948799			
<b>Layer:</b>		1			
<b>Color:</b>		8			
<b>General Color:</b>		BLACK			
<b>Mat1:</b>					
<b>Most Common Material:</b>					
<b>Mat2:</b>		11			
<b>Mat2 Desc:</b>		GRAVEL			
<b>Mat3:</b>		66			
<b>Mat3 Desc:</b>		DENSE			
<b>Formation Top Depth:</b>		0.0			
<b>Formation End Depth:</b>		0.3100000023841858			
<b>Formation End Depth UOM:</b>		m			
<b><u>Overburden and Bedrock</u></b>					
<b><u>Materials Interval</u></b>					
<b>Formation ID:</b>		1006948801			
<b>Layer:</b>		3			
<b>Color:</b>		2			
<b>General Color:</b>		GREY			
<b>Mat1:</b>		17			
<b>Most Common Material:</b>		SHALE			

<b>Map Key</b>	<b>Number of Records</b>	<b>Direction/ Distance (m)</b>	<b>Elev/Diff (m)</b>	<b>Site</b>	<b>DB</b>
<b>Mat2:</b>		06			
<b>Mat2 Desc:</b>		SILT			
<b>Mat3:</b>		11			
<b>Mat3 Desc:</b>		GRAVEL			
<b>Formation Top Depth:</b>		3.0999999046325684			
<b>Formation End Depth:</b>		4.570000171661377			
<b>Formation End Depth UOM:</b>		m			
<b><u>Overburden and Bedrock</u></b>					
<b><u>Materials Interval</u></b>					
<b>Formation ID:</b>		1006948800			
<b>Layer:</b>		2			
<b>Color:</b>		6			
<b>General Color:</b>		BROWN			
<b>Mat1:</b>		05			
<b>Most Common Material:</b>		CLAY			
<b>Mat2:</b>		06			
<b>Mat2 Desc:</b>		SILT			
<b>Mat3:</b>		11			
<b>Mat3 Desc:</b>		GRAVEL			
<b>Formation Top Depth:</b>		0.3100000023841858			
<b>Formation End Depth:</b>		3.0999999046325684			
<b>Formation End Depth UOM:</b>		m			
<b><u>Annular Space/Abandonment</u></b>					
<b><u>Sealing Record</u></b>					
<b>Plug ID:</b>		1006948811			
<b>Layer:</b>		3			
<b>Plug From:</b>		1.2200000286102295			
<b>Plug To:</b>		4.570000171661377			
<b>Plug Depth UOM:</b>		m			
<b><u>Annular Space/Abandonment</u></b>					
<b><u>Sealing Record</u></b>					
<b>Plug ID:</b>		1006948809			
<b>Layer:</b>		1			
<b>Plug From:</b>		0.0			
<b>Plug To:</b>		0.3100000023841858			
<b>Plug Depth UOM:</b>		m			
<b><u>Annular Space/Abandonment</u></b>					
<b><u>Sealing Record</u></b>					
<b>Plug ID:</b>		1006948810			
<b>Layer:</b>		2			
<b>Plug From:</b>		0.3100000023841858			
<b>Plug To:</b>		1.2200000286102295			
<b>Plug Depth UOM:</b>		m			
<b><u>Method of Construction &amp; Well</u></b>					
<b><u>Use</u></b>					
<b>Method Construction ID:</b>		1006948808			
<b>Method Construction Code:</b>		5			
<b>Method Construction:</b>		Air Percussion			
<b>Other Method Construction:</b>					

**Pipe Information**



Map Key	Number of Records	Direction/ Distance (m)	Elev/Diff (m)	Site	DB
---------	-------------------	----------------------------	------------------	------	----

**Pipe ID:** 1006948798  
**Casing No:** 0  
**Comment:**  
**Alt Name:**

**Construction Record - Casing**

**Casing ID:** 1006948804  
**Layer:** 1  
**Material:** 5  
**Open Hole or Material:** PLASTIC  
**Depth From:** 0.0  
**Depth To:** 1.5199999809265137  
**Casing Diameter:** 5.199999809265137  
**Casing Diameter UOM:** cm  
**Casing Depth UOM:** m

**Construction Record - Screen**

**Screen ID:** 1006948805  
**Layer:** 1  
**Slot:**  
**Screen Top Depth:** 1.5199999809265137  
**Screen End Depth:** 4.570000171661377  
**Screen Material:**  
**Screen Depth UOM:** m  
**Screen Diameter UOM:** cm  
**Screen Diameter:**

**Water Details**

**Water ID:** 1006948803  
**Layer:**  
**Kind Code:**  
**Kind:**  
**Water Found Depth:**  
**Water Found Depth UOM:** m

**Hole Diameter**

**Hole ID:** 1006948802  
**Diameter:** 11.430000305175781  
**Depth From:** 0.0  
**Depth To:** 4.570000171661377  
**Hole Depth UOM:** m  
**Hole Diameter UOM:** cm

**Links**

<b>Bore Hole ID:</b>	1006751806	<b>Tag No:</b>	A182742
<b>Depth M:</b>	4.57	<b>Contractor:</b>	7241
<b>Year Completed:</b>	2017	<b>Path:</b>	7297296455.pdf
<b>Well Completed Dt:</b>	2017/09/06	<b>Latitude:</b>	45.3568895227629
<b>Audit No:</b>	Z206447	<b>Longitude:</b>	-75.7360153512119

<a href="#">85</a>	1 of 21	E/245.0	97.4 / -0.45	<b>BUFFET TREASURES OF CHINA (JOHN LEUNG)</b> <b>1547 MERIVALE ROAD</b> <b>NEPEAN CITY ON K2G 4V3</b>	CA
--------------------	---------	---------	--------------	---	----

**Certificate #:** 8-4024-92-

Map Key	Number of Records	Direction/ Distance (m)	Elev/Diff (m)	Site	DB
<b>Application Year:</b>		92			
<b>Issue Date:</b>		3/9/1992			
<b>Approval Type:</b>		Industrial air			
<b>Status:</b>		Approved			
<b>Application Type:</b>					
<b>Client Name:</b>					
<b>Client Address:</b>					
<b>Client City:</b>					
<b>Client Postal Code:</b>					
<b>Project Description:</b>		KITCHEN EXHAUST HOOD			
<b>Contaminants:</b>		Odour/Fumes			
<b>Emission Control:</b>		No Controls			

<a href="#">85</a>	2 of 21	E/245.0	97.4 / -0.45	Minto Commerical 1547 Merivale Road Nepean ON K2G 4V3	GEN
<b>Generator No:</b>		ON9697705			
<b>SIC Code:</b>					
<b>SIC Description:</b>					
<b>Approval Years:</b>		02,03,04			
<b>PO Box No:</b>					
<b>Country:</b>					
<b>Status:</b>					
<b>Co Admin:</b>					
<b>Choice of Contact:</b>					
<b>Phone No Admin:</b>					
<b>Contaminated Facility:</b>					
<b>MHSW Facility:</b>					
<b>Detail(s)</b>					
<b>Waste Class:</b>		212			
<b>Waste Class Name:</b>		ALIPHATIC SOLVENTS			

<a href="#">85</a>	3 of 21	E/245.0	97.4 / -0.45	1547 MERIVALE ROAD, OTTAWA ON	INC
<b>Incident No:</b>		187544		<b>Any Health Impact:</b>	
<b>Incident ID:</b>		2338478		<b>Any Enviro Impact:</b>	
<b>Instance No:</b>				<b>Service Interrupted:</b>	
<b>Status Code:</b>		Causal Analysis Complete		<b>Was Prop Damaged:</b>	
<b>Attribute Category:</b>		FS-Incident		<b>Reside App. Type:</b>	
<b>Context:</b>				<b>Commer App. Type:</b> Water heater	
<b>Date of Occurrence:</b>				<b>Indus App. Type:</b>	
<b>Time of Occurrence:</b>				<b>Institut App. Type:</b>	
<b>Incident Created On:</b>				<b>Venting Type:</b> Exhaust Hood	
<b>Instance Creation Dt:</b>				<b>Vent Conn Mater:</b> Custom-engineered System	
<b>Instance Install Dt:</b>				<b>Vent Chimney Mater:</b> Custom-engineered System	
<b>Occur Insp Start Date:</b>				<b>Pipeline Type:</b>	
<b>Approx Quant Rel:</b>				<b>Pipeline Involved:</b>	
<b>Tank Capacity:</b>				<b>Pipe Material:</b>	
<b>Fuels Occur Type:</b>				<b>Depth Ground Cover:</b>	
<b>Fuel Type Involved:</b>				<b>Regulator Location:</b>	
<b>Enforcement Policy:</b>				<b>Regulator Type:</b>	
<b>Prc Escalation Req:</b>				<b>Operation Pressure:</b>	
<b>Tank Material Type:</b>				<b>Liquid Prop Make:</b>	
<b>Tank Storage Type:</b>				<b>Liquid Prop Model:</b>	
<b>Tank Location Type:</b>				<b>Liquid Prop Serial No:</b>	
<b>Pump Flow Rate Cap:</b>				<b>Liquid Prop Notes:</b>	
<b>Task No:</b>				<b>Equipment Type:</b>	
<b>Notes:</b>		Unmaintained water heater vented into the		<b>Equipment Model:</b> HW 399 962	

Map Key	Number of Records	Direction/ Distance (m)	Elev/Diff (m)	Site	DB
kitchen grease duct!					
<b>Drainage System:</b> <b>Sub Surface Contam.:</b> <b>Aff Prop Use Water:</b> <b>Contam. Migrated:</b> <b>Contact Natural Env:</b> <b>Incident Location:</b> <b>Occurrence Narrative:</b> <b>Operation Type Involved:</b> <b>Item:</b> <b>Item Description:</b> <b>Device Installed Location:</b>		1547 MERIVALE ROAD, OTTAWA - FIRE		<b>Serial No:</b> C 04 01766 <b>Cylinder Capacity:</b> <b>Cylinder Cap Units:</b> <b>Cylinder Mat Type:</b> <b>Near Body of Water:</b>	

<a href="#">85</a>	4 of 21	E/245.0	97.4 / -0.45	Minto Development 1547 Merivale Rd Ottawa ON	GEN
<b>Generator No:</b> <b>SIC Code:</b> <b>SIC Description:</b> <b>Approval Years:</b> <b>PO Box No:</b> <b>Country:</b> <b>Status:</b> <b>Co Admin:</b> <b>Choice of Contact:</b> <b>Phone No Admin:</b> <b>Contaminated Facility:</b> <b>MHSW Facility:</b>		ON8563707 531310 Real Estate Property Managers 2009			
<b>Detail(s)</b>					
<b>Waste Class:</b> <b>Waste Class Name:</b>		145 PAINT/PIGMENT/COATING RESIDUES			
<b>Waste Class:</b> <b>Waste Class Name:</b>		212 ALIPHATIC SOLVENTS			

<a href="#">85</a>	5 of 21	E/245.0	97.4 / -0.45	Minto Development 1547 Merivale Rd Ottawa ON	GEN
<b>Generator No:</b> <b>SIC Code:</b> <b>SIC Description:</b> <b>Approval Years:</b> <b>PO Box No:</b> <b>Country:</b> <b>Status:</b> <b>Co Admin:</b> <b>Choice of Contact:</b> <b>Phone No Admin:</b> <b>Contaminated Facility:</b> <b>MHSW Facility:</b>		ON8563707 531310 Real Estate Property Managers 2010			
<b>Detail(s)</b>					
<b>Waste Class:</b> <b>Waste Class Name:</b>		145 PAINT/PIGMENT/COATING RESIDUES			
<b>Waste Class:</b> <b>Waste Class Name:</b>		212 ALIPHATIC SOLVENTS			

Map Key	Number of Records	Direction/ Distance (m)	Elev/Diff (m)	Site	DB
<a href="#">85</a>	6 of 21	E/245.0	97.4 / -0.45	Minto Development 1547 Merivale Rd Ottawa ON	GEN
<b>Generator No:</b> <b>SIC Code:</b> <b>SIC Description:</b> <b>Approval Years:</b> <b>PO Box No:</b> <b>Country:</b> <b>Status:</b> <b>Co Admin:</b> <b>Choice of Contact:</b> <b>Phone No Admin:</b> <b>Contaminated Facility:</b> <b>MHSW Facility:</b>		ON8563707 531310 Real Estate Property Managers 2011			
<b><u>Detail(s)</u></b>					
<b>Waste Class:</b>		145			
<b>Waste Class Name:</b>		PAINT/PIGMENT/COATING RESIDUES			
<b>Waste Class:</b>		212			
<b>Waste Class Name:</b>		ALIPHATIC SOLVENTS			
<a href="#">85</a>	7 of 21	E/245.0	97.4 / -0.45	Minto Development 1547 Merivale Rd Ottawa ON	GEN
<b>Generator No:</b> <b>SIC Code:</b> <b>SIC Description:</b> <b>Approval Years:</b> <b>PO Box No:</b> <b>Country:</b> <b>Status:</b> <b>Co Admin:</b> <b>Choice of Contact:</b> <b>Phone No Admin:</b> <b>Contaminated Facility:</b> <b>MHSW Facility:</b>		ON8563707 531310 Real Estate Property Managers 2012			
<b><u>Detail(s)</u></b>					
<b>Waste Class:</b>		145			
<b>Waste Class Name:</b>		PAINT/PIGMENT/COATING RESIDUES			
<b>Waste Class:</b>		212			
<b>Waste Class Name:</b>		ALIPHATIC SOLVENTS			
<a href="#">85</a>	8 of 21	E/245.0	97.4 / -0.45	Minto Properties Inc 1547 Merivale Rd Ottawa ON	GEN
<b>Generator No:</b> <b>SIC Code:</b> <b>SIC Description:</b> <b>Approval Years:</b> <b>PO Box No:</b> <b>Country:</b> <b>Status:</b>		ON8563707 531310 REAL ESTATE PROPERTY MANAGERS 2013			

Map Key	Number of Records	Direction/ Distance (m)	Elev/Diff (m)	Site	DB
<b>Co Admin:</b> <b>Choice of Contact:</b> <b>Phone No Admin:</b> <b>Contaminated Facility:</b> <b>MHSW Facility:</b>					
<b>Detail(s)</b>					
<b>Waste Class:</b>		145			
<b>Waste Class Name:</b>		PAINT/PIGMENT/COATING RESIDUES			
<b>Waste Class:</b>		212			
<b>Waste Class Name:</b>		ALIPHATIC SOLVENTS			
<a href="#">85</a>	9 of 21	E/245.0	97.4 / -0.45	City of Ottawa 1547 Merivale Road Ottawa ON	SPL
<b>Ref No:</b>	4182-9TPNLA	<b>Contaminant Qty:</b>		0 other - see incident description	
<b>Site No:</b>	NA	<b>Nature of Damage:</b>			
<b>Incident Dt:</b>	2/13/2015	<b>Discharger Report:</b>			
<b>Year:</b>		<b>Material Group:</b>			
<b>Incident Cause:</b>	Operator/Human error	<b>Health/Env Conseq:</b>			
<b>Incident Event:</b>		<b>Agency Involved:</b>			
<b>Environment Impact:</b>		<b>Site Lot:</b>			
<b>Nature of Impact:</b>	Land	<b>Site Conc:</b>			
<b>MOE Response:</b>	N	<b>Site Geo Ref Accu:</b>			
<b>Dt MOE Arvl on Scn:</b>		<b>Site Map Datum:</b>			
<b>MOE Reported Dt:</b>	2/13/2015	<b>Northing:</b>		5022561	
<b>Dt Document Closed:</b>		<b>Easting:</b>		442471	
<b>Municipality No:</b>					
<b>System Facility Address:</b>					
<b>Client Type:</b>					
<b>Call Report Location Geodata:</b>					
<b>Contaminant Code:</b>	14				
<b>Contaminant Name:</b>	GREASE (N.O.S.)				
<b>Contaminant Limit 1:</b>					
<b>Contam Limit Freq 1:</b>					
<b>Contaminant UN No 1:</b>					
<b>Receiving Medium:</b>					
<b>Receiving Environment:</b>					
<b>Incident Reason:</b>	Intentional Discharge				
<b>Incident Summary:</b>	Restaraunt pumping black substance to CB				
<b>Site Region:</b>					
<b>Site Municipality:</b>	Ottawa				
<b>Activity Preceding Spill:</b>					
<b>Property 2nd Watershed:</b>					
<b>Property Tertiary Watershed:</b>					
<b>Sector Type:</b>					
<b>SAC Action Class:</b>	Land Spills				
<b>Source Type:</b>					
<b>Site County/District:</b>					
<b>Site Geo Ref Meth:</b>					
<b>Site District Office:</b>					
<b>Nearest Watercourse:</b>					
<b>Site Name:</b>	Restaurant<UNOFFICIAL>				
<b>Site Address:</b>	1547 Merivale Road				
<a href="#">85</a>	10 of 21	E/245.0	97.4 / -0.45	Minto Properties Inc 1547 Merivale Rd Ottawa ON K2G 4V3	GEN

Map Key	Number of Records	Direction/ Distance (m)	Elev/Diff (m)	Site	DB
<p><b>Generator No:</b> ON8563707  <b>SIC Code:</b> 531310  <b>SIC Description:</b> REAL ESTATE PROPERTY MANAGERS  <b>Approval Years:</b> 2016  <b>PO Box No:</b>  <b>Country:</b> Canada  <b>Status:</b>  <b>Co Admin:</b> Karen Frizzell  <b>Choice of Contact:</b> CO_ADMIN  <b>Phone No Admin:</b> 416-596-6177 Ext.  <b>Contaminated Facility:</b> No  <b>MHSW Facility:</b> No</p>					
<b><u>Detail(s)</u></b>					
<p><b>Waste Class:</b> 212  <b>Waste Class Name:</b> ALIPHATIC SOLVENTS</p> <p><b>Waste Class:</b> 145  <b>Waste Class Name:</b> PAINT/PIGMENT/COATING RESIDUES</p>					
<a href="#">85</a>	11 of 21	<b>E/245.0</b>	<b>97.4 / -0.45</b>	<b>W.H. Wayne Dentistry Professional Corporation 1547 Merivale Road Suite 230 Ottawa ON K2G 4V3</b>	<b>GEN</b>
<p><b>Generator No:</b> ON2713740  <b>SIC Code:</b> 621390  <b>SIC Description:</b> OFFICES OF ALL OTHER HEALTH PRACTITIONERS  <b>Approval Years:</b> 2016  <b>PO Box No:</b>  <b>Country:</b> Canada  <b>Status:</b>  <b>Co Admin:</b>  <b>Choice of Contact:</b> CO_OFFICIAL  <b>Phone No Admin:</b>  <b>Contaminated Facility:</b> No  <b>MHSW Facility:</b> No</p>					
<b><u>Detail(s)</u></b>					
<p><b>Waste Class:</b> 312  <b>Waste Class Name:</b> PATHOLOGICAL WASTES</p> <p><b>Waste Class:</b> 261  <b>Waste Class Name:</b> PHARMACEUTICALS</p>					
<a href="#">85</a>	12 of 21	<b>E/245.0</b>	<b>97.4 / -0.45</b>	<b>W.H. Wayne Dentistry Professional Corporation 1547 Merivale Road Suite 230 Ottawa ON K2G 4V3</b>	<b>GEN</b>
<p><b>Generator No:</b> ON2713740  <b>SIC Code:</b> 621390  <b>SIC Description:</b> OFFICES OF ALL OTHER HEALTH PRACTITIONERS  <b>Approval Years:</b> 2015  <b>PO Box No:</b>  <b>Country:</b> Canada  <b>Status:</b>  <b>Co Admin:</b>  <b>Choice of Contact:</b> CO_OFFICIAL  <b>Phone No Admin:</b>  <b>Contaminated Facility:</b> No  <b>MHSW Facility:</b> No</p>					

Map Key	Number of Records	Direction/ Distance (m)	Elev/Diff (m)	Site	DB
---------	-------------------	----------------------------	------------------	------	----

Detail(s)

Waste Class: 312  
Waste Class Name: PATHOLOGICAL WASTES

Waste Class: 261  
Waste Class Name: PHARMACEUTICALS

<a href="#">85</a>	13 of 21	E/245.0	97.4 / -0.45	Minto Properties Inc 1547 Merivale Rd Ottawa ON K2G 4V3	GEN
--------------------	----------	---------	--------------	---	-----

Generator No: ON8563707  
SIC Code: 531310  
SIC Description: REAL ESTATE PROPERTY MANAGERS  
Approval Years: 2015  
PO Box No:  
Country: Canada  
Status:  
Co Admin: Karen Frizzell  
Choice of Contact: CO\_ADMIN  
Phone No Admin: 416-596-6177 Ext.  
Contaminated Facility: No  
MHSW Facility: No

Detail(s)

Waste Class: 145  
Waste Class Name: PAINT/PIGMENT/COATING RESIDUES

Waste Class: 212  
Waste Class Name: ALIPHATIC SOLVENTS

<a href="#">85</a>	14 of 21	E/245.0	97.4 / -0.45	1172256 ONTARIO INC 1547 MERIVALE RD. UNIT #1 NEPEAN ON K3G 4V3	GEN
--------------------	----------	---------	--------------	---	-----

Generator No: ON9105642  
SIC Code: 722110  
SIC Description: FULL-SERVICE RESTAURANTS  
Approval Years: 2015  
PO Box No:  
Country: Canada  
Status:  
Co Admin:  
Choice of Contact: CO\_OFFICIAL  
Phone No Admin:  
Contaminated Facility: No  
MHSW Facility: No

Detail(s)

Waste Class: 263  
Waste Class Name: ORGANIC LABORATORY CHEMICALS

<a href="#">85</a>	15 of 21	E/245.0	97.4 / -0.45	Minto Properties Inc 1547 Merivale Rd Ottawa ON K2G 4V3	GEN
--------------------	----------	---------	--------------	---	-----

Generator No: ON8563707  
SIC Code: 531310

Map Key	Number of Records	Direction/ Distance (m)	Elev/Diff (m)	Site	DB
<b>SIC Description:</b> <b>Approval Years:</b> <b>PO Box No:</b> <b>Country:</b> <b>Status:</b> <b>Co Admin:</b> <b>Choice of Contact:</b> <b>Phone No Admin:</b> <b>Contaminated Facility:</b> <b>MHSW Facility:</b>		REAL ESTATE PROPERTY MANAGERS 2014 Canada Steve Maber CO_OFFICIAL 613-786-3022 Ext. No No			
<b><u>Detail(s)</u></b>					
<b>Waste Class:</b>		145			
<b>Waste Class Name:</b>		PAINT/PIGMENT/COATING RESIDUES			
<b>Waste Class:</b>		212			
<b>Waste Class Name:</b>		ALIPHATIC SOLVENTS			

<a href="#">85</a>	16 of 21	E/245.0	97.4 / -0.45	W.H. Wayne Dentistry Professional Corporation 1547 Merivale Road Suite 230 Ottawa ON K2G 4V3	GEN
<b>Generator No:</b> <b>SIC Code:</b> <b>SIC Description:</b> <b>Approval Years:</b> <b>PO Box No:</b> <b>Country:</b> <b>Status:</b> <b>Co Admin:</b> <b>Choice of Contact:</b> <b>Phone No Admin:</b> <b>Contaminated Facility:</b> <b>MHSW Facility:</b>		ON2713740 621390 OFFICES OF ALL OTHER HEALTH PRACTITIONERS 2014 Canada CO_OFFICIAL No No			
<b><u>Detail(s)</u></b>					
<b>Waste Class:</b>		261			
<b>Waste Class Name:</b>		PHARMACEUTICALS			
<b>Waste Class:</b>		312			
<b>Waste Class Name:</b>		PATHOLOGICAL WASTES			

<a href="#">85</a>	17 of 21	E/245.0	97.4 / -0.45	W.H. Wayne Dentistry Professional Corporation 1547 Merivale Road Suite 230 Ottawa ON K2G 4V3	GEN
<b>Generator No:</b> <b>SIC Code:</b> <b>SIC Description:</b> <b>Approval Years:</b> <b>PO Box No:</b> <b>Country:</b> <b>Status:</b> <b>Co Admin:</b> <b>Choice of Contact:</b> <b>Phone No Admin:</b> <b>Contaminated Facility:</b> <b>MHSW Facility:</b>		ON2713740 As of Dec 2018 Canada Registered			
<b><u>Detail(s)</u></b>					



Map Key	Number of Records	Direction/ Distance (m)	Elev/Diff (m)	Site	DB
<b>Waste Class:</b>		312 P			
<b>Waste Class Name:</b>		Pathological wastes			
<a href="#">85</a>	18 of 21	E/245.0	97.4 / -0.45	<b>COSTCO WHOLESALE CANADA LTD</b> 1547 MERIVALE RD OTTAWA ON K2G 4V3	<b>EASR</b>
<b>Approval No:</b>	R-002-4110645292			<b>MOE District:</b>	Ottawa
<b>Status:</b>	REGISTERED			<b>Municipality:</b>	OTTAWA
<b>Date:</b>	2018-10-23			<b>Latitude:</b>	45.35444444
<b>Record Type:</b>	EASR			<b>Longitude:</b>	-75.73333333
<b>Link Source:</b>	MOFA			<b>Geometry X:</b>	
<b>Project Type:</b>	Standby Power System			<b>Geometry Y:</b>	
<b>Full Address:</b>					
<b>Approval Type:</b>	EASR-Standby Power System				
<b>SWP Area Name:</b>	Rideau Valley				
<b>PDF URL:</b>					
<b>PDF Site Location:</b>					
<a href="#">85</a>	19 of 21	E/245.0	97.4 / -0.45	<b>W.H. Wayne Dentistry Professional Corporation</b> 1547 Merivale Road Suite 230 Ottawa ON K2G 4V3	<b>GEN</b>
<b>Generator No:</b>	ON2713740				
<b>SIC Code:</b>					
<b>SIC Description:</b>					
<b>Approval Years:</b>	As of Jul 2020				
<b>PO Box No:</b>					
<b>Country:</b>	Canada				
<b>Status:</b>	Registered				
<b>Co Admin:</b>					
<b>Choice of Contact:</b>					
<b>Phone No Admin:</b>					
<b>Contaminated Facility:</b>					
<b>MHSW Facility:</b>					
<b><u>Detail(s)</u></b>					
<b>Waste Class:</b>		312 P			
<b>Waste Class Name:</b>		Pathological wastes			
<a href="#">85</a>	20 of 21	E/245.0	97.4 / -0.45	<b>W.H. Wayne Dentistry Professional Corporation</b> 1547 Merivale Road Suite 230 Ottawa ON K2G 4V3	<b>GEN</b>
<b>Generator No:</b>	ON2713740				
<b>SIC Code:</b>					
<b>SIC Description:</b>					
<b>Approval Years:</b>	As of Nov 2021				
<b>PO Box No:</b>					
<b>Country:</b>	Canada				
<b>Status:</b>	Registered				
<b>Co Admin:</b>					
<b>Choice of Contact:</b>					
<b>Phone No Admin:</b>					
<b>Contaminated Facility:</b>					
<b>MHSW Facility:</b>					
<b><u>Detail(s)</u></b>					

Map Key	Number of Records	Direction/ Distance (m)	Elev/Diff (m)	Site	DB
<b>Waste Class:</b>		312 P			
<b>Waste Class Name:</b>		Pathological wastes			
<a href="#">85</a>	21 of 21	<b>E/245.0</b>	<b>97.4 / -0.45</b>	<b>W.H. Wayne Dentistry Professional Corporation 1547 Merivale Road Suite 230 Ottawa ON K2G 4V3</b>	<b>GEN</b>
<b>Generator No:</b>		ON2713740			
<b>SIC Code:</b>					
<b>SIC Description:</b>					
<b>Approval Years:</b>		As of Oct 2022			
<b>PO Box No:</b>					
<b>Country:</b>		Canada			
<b>Status:</b>		Registered			
<b>Co Admin:</b>					
<b>Choice of Contact:</b>					
<b>Phone No Admin:</b>					
<b>Contaminated Facility:</b>					
<b>MHSW Facility:</b>					
<b><u>Detail(s)</u></b>					
<b>Waste Class:</b>		312 P			
<b>Waste Class Name:</b>		PATHOLOGICAL WASTES			
<a href="#">86</a>	1 of 2	<b>N/248.5</b>	<b>97.9 / 0.00</b>	<b>CITY VIEW 1-HOUR PHOTO 1515 MERIVALE ROAD NEPEAN ON K2G 3J3</b>	<b>GEN</b>
<b>Generator No:</b>		ON1539300			
<b>SIC Code:</b>		2821			
<b>SIC Description:</b>		PLATEMAKING, ETC.			
<b>Approval Years:</b>		92,93,97,98,99,00,01			
<b>PO Box No:</b>					
<b>Country:</b>					
<b>Status:</b>					
<b>Co Admin:</b>					
<b>Choice of Contact:</b>					
<b>Phone No Admin:</b>					
<b>Contaminated Facility:</b>					
<b>MHSW Facility:</b>					
<b><u>Detail(s)</u></b>					
<b>Waste Class:</b>		264			
<b>Waste Class Name:</b>		PHOTOPROCESSING WASTES			
<a href="#">86</a>	2 of 2	<b>N/248.5</b>	<b>97.9 / 0.00</b>	<b>CITY VIEW 1-HOUR PHOTO 07-377 DIV. LANCASTER SHOPPING CENTRE LTD. 1515 MERIVALE ROAD NEPEAN ON K2G 3J3</b>	<b>GEN</b>
<b>Generator No:</b>		ON1539300			
<b>SIC Code:</b>		2821			
<b>SIC Description:</b>		PLATEMAKING, ETC.			
<b>Approval Years:</b>		94,95,96			
<b>PO Box No:</b>					
<b>Country:</b>					
<b>Status:</b>					
<b>Co Admin:</b>					
<b>Choice of Contact:</b>					
<b>Phone No Admin:</b>					

Map Key	Number of Records	Direction/ Distance (m)	Elev/Diff (m)	Site	DB
---------	-------------------	----------------------------	------------------	------	----

Contaminated Facility:  
MHSW Facility:

Detail(s)

Waste Class: 264  
Waste Class Name: PHOTOPROCESSING WASTES

<a href="#">87</a>	1 of 1	NNE/248.6	97.9 / 0.00	1509 MERVALE RD Ottawa ON	WWIS
--------------------	--------	-----------	-------------	------------------------------	------

<b>Well ID:</b>	7171616	<b>Flowing (Y/N):</b>	
<b>Construction Date:</b>		<b>Flow Rate:</b>	
<b>Use 1st:</b>	Monitoring and Test Hole	<b>Data Entry Status:</b>	
<b>Use 2nd:</b>	0	<b>Data Src:</b>	
<b>Final Well Status:</b>	Test Hole	<b>Date Received:</b>	15-Nov-2011 00:00:00
<b>Water Type:</b>		<b>Selected Flag:</b>	TRUE
<b>Casing Material:</b>		<b>Abandonment Rec:</b>	
<b>Audit No:</b>	Z129534	<b>Contractor:</b>	7241
<b>Tag:</b>	A106664	<b>Form Version:</b>	7
<b>Constructn Method:</b>		<b>Owner:</b>	
<b>Elevation (m):</b>		<b>County:</b>	OTTAWA-CARLETON
<b>Elevatn Reliabilty:</b>		<b>Lot:</b>	
<b>Depth to Bedrock:</b>		<b>Concession:</b>	
<b>Well Depth:</b>		<b>Concession Name:</b>	
<b>Overburden/Bedrock:</b>		<b>Easting NAD83:</b>	
<b>Pump Rate:</b>		<b>Northing NAD83:</b>	
<b>Static Water Level:</b>		<b>Zone:</b>	
<b>Clear/Cloudy:</b>		<b>UTM Reliability:</b>	
<b>Municipality:</b>	NEPEAN TOWNSHIP		
<b>Site Info:</b>			
<b>PDF URL (Map):</b>	<a href="https://d2khazk8e83rdv.cloudfront.net/moe_mapping/downloads/2Water/Wells_pdfs/7177171616.pdf">https://d2khazk8e83rdv.cloudfront.net/moe_mapping/downloads/2Water/Wells_pdfs/7177171616.pdf</a>		

Additional Detail(s) (Map)

**Well Completed Date:** 2011/08/24  
**Year Completed:** 2011  
**Depth (m):** 3.15  
**Latitude:** 45.3569518688949  
**Longitude:** -75.7361182989114  
**Path:** 7177171616.pdf

Bore Hole Information

<b>Bore Hole ID:</b>	1003606627	<b>Elevation:</b>	
<b>DP2BR:</b>		<b>Elevrc:</b>	
<b>Spatial Status:</b>		<b>Zone:</b>	18
<b>Code OB:</b>		<b>East83:</b>	442344.00
<b>Code OB Desc:</b>		<b>North83:</b>	5022868.00
<b>Open Hole:</b>		<b>Org CS:</b>	UTM83
<b>Cluster Kind:</b>		<b>UTMRC:</b>	3
<b>Date Completed:</b>	24-Aug-2011 00:00:00	<b>UTMRC Desc:</b>	margin of error : 10 - 30 m
<b>Remarks:</b>		<b>Location Method:</b>	wwr
<b>Loc Method Desc:</b>	on Water Well Record		
<b>Elevrc Desc:</b>			
<b>Location Source Date:</b>			
<b>Improvement Location Source:</b>			
<b>Improvement Location Method:</b>			
<b>Source Revision Comment:</b>			
<b>Supplier Comment:</b>			

<b>Map Key</b>	<b>Number of Records</b>	<b>Direction/ Distance (m)</b>	<b>Elev/Diff (m)</b>	<b>Site</b>	<b>DB</b>
<b><u>Overburden and Bedrock Materials Interval</u></b>					
<b>Formation ID:</b>		1004058238			
<b>Layer:</b>		1			
<b>Color:</b>		6			
<b>General Color:</b>		BROWN			
<b>Mat1:</b>		06			
<b>Most Common Material:</b>		SILT			
<b>Mat2:</b>					
<b>Mat2 Desc:</b>					
<b>Mat3:</b>		68			
<b>Mat3 Desc:</b>		DRY			
<b>Formation Top Depth:</b>		0.0			
<b>Formation End Depth:</b>		1.5			
<b>Formation End Depth UOM:</b>		m			
<b><u>Overburden and Bedrock Materials Interval</u></b>					
<b>Formation ID:</b>		1004058239			
<b>Layer:</b>		2			
<b>Color:</b>		2			
<b>General Color:</b>		GREY			
<b>Mat1:</b>		01			
<b>Most Common Material:</b>		FILL			
<b>Mat2:</b>		12			
<b>Mat2 Desc:</b>		STONES			
<b>Mat3:</b>		91			
<b>Mat3 Desc:</b>		WATER-BEARING			
<b>Formation Top Depth:</b>		1.5			
<b>Formation End Depth:</b>		3.1500000953674316			
<b>Formation End Depth UOM:</b>		m			
<b><u>Annular Space/Abandonment Sealing Record</u></b>					
<b>Plug ID:</b>		1004058249			
<b>Layer:</b>		3			
<b>Plug From:</b>		0.9100000262260437			
<b>Plug To:</b>		3.0999999046325684			
<b>Plug Depth UOM:</b>		m			
<b><u>Annular Space/Abandonment Sealing Record</u></b>					
<b>Plug ID:</b>		1004058248			
<b>Layer:</b>		2			
<b>Plug From:</b>		0.3100000023841858			
<b>Plug To:</b>		0.9100000262260437			
<b>Plug Depth UOM:</b>		m			
<b><u>Annular Space/Abandonment Sealing Record</u></b>					
<b>Plug ID:</b>		1004058247			
<b>Layer:</b>		1			
<b>Plug From:</b>		0.0			
<b>Plug To:</b>		0.3100000023841858			
<b>Plug Depth UOM:</b>		m			
<b><u>Method of Construction &amp; Well</u></b>					

<b>Map Key</b>	<b>Number of Records</b>	<b>Direction/ Distance (m)</b>	<b>Elev/Diff (m)</b>	<b>Site</b>	<b>DB</b>
<b><u>Use</u></b>					
<b>Method Construction ID:</b>		1004058246			
<b>Method Construction Code:</b>		2			
<b>Method Construction:</b>		Rotary (Convent.)			
<b>Other Method Construction:</b>					
<b><u>Pipe Information</u></b>					
<b>Pipe ID:</b>		1004058237			
<b>Casing No:</b>		0			
<b>Comment:</b>					
<b>Alt Name:</b>					
<b><u>Construction Record - Casing</u></b>					
<b>Casing ID:</b>		1004058242			
<b>Layer:</b>		1			
<b>Material:</b>		5			
<b>Open Hole or Material:</b>		PLASTIC			
<b>Depth From:</b>		0.0			
<b>Depth To:</b>		1.5			
<b>Casing Diameter:</b>		4.03000020980835			
<b>Casing Diameter UOM:</b>		cm			
<b>Casing Depth UOM:</b>		m			
<b><u>Construction Record - Screen</u></b>					
<b>Screen ID:</b>		1004058243			
<b>Layer:</b>		1			
<b>Slot:</b>		10			
<b>Screen Top Depth:</b>		1.5			
<b>Screen End Depth:</b>		3.0999999046325684			
<b>Screen Material:</b>		5			
<b>Screen Depth UOM:</b>		m			
<b>Screen Diameter UOM:</b>		cm			
<b>Screen Diameter:</b>		4.820000171661377			
<b><u>Water Details</u></b>					
<b>Water ID:</b>		1004058241			
<b>Layer:</b>					
<b>Kind Code:</b>					
<b>Kind:</b>					
<b>Water Found Depth:</b>					
<b>Water Found Depth UOM:</b>		m			
<b><u>Hole Diameter</u></b>					
<b>Hole ID:</b>		1004058240			
<b>Diameter:</b>		10.920000076293945			
<b>Depth From:</b>		0.0			
<b>Depth To:</b>		3.0999999046325684			
<b>Hole Depth UOM:</b>		m			
<b>Hole Diameter UOM:</b>		cm			
<b><u>Links</u></b>					
<b>Bore Hole ID:</b>	1003606627			<b>Tag No:</b>	A106664
<b>Depth M:</b>	3.15			<b>Contractor:</b>	7241
<b>Year Completed:</b>	2011			<b>Path:</b>	717\7171616.pdf

Map Key	Number of Records	Direction/ Distance (m)	Elev/Diff (m)	Site	DB
Well Completed Dt: Audit No:	2011/08/24 Z129534			Latitude: Longitude:	45.3569518688949 -75.7361182989114

<a href="#">88</a>	1 of 1	WSW/248.9	98.8 / 0.97	lot 34 con 1 ON	WWIS
Well ID:	1505519			Flowing (Y/N):	
Construction Date:				Flow Rate:	
Use 1st:	Domestic			Data Entry Status:	
Use 2nd:	0			Data Src:	1
Final Well Status:	Water Supply			Date Received:	01-Apr-1952 00:00:00
Water Type:				Selected Flag:	TRUE
Casing Material:				Abandonment Rec:	
Audit No:				Contractor:	4833
Tag:				Form Version:	1
Constructn Method:				Owner:	
Elevation (m):				County:	OTTAWA-CARLETON
Elevatn Reliability:				Lot:	034
Depth to Bedrock:				Concession:	01
Well Depth:				Concession Name:	RF
Overburden/Bedrock:				Easting NAD83:	
Pump Rate:				Northing NAD83:	
Static Water Level:				Zone:	
Clear/Cloudy:				UTM Reliability:	
Municipality:	NEPEAN TOWNSHIP				
Site Info:					

PDF URL (Map): [https://d2khazk8e83rdv.cloudfront.net/moe\\_mapping/downloads/2Water/Wells\\_pdfs/150\1505519.pdf](https://d2khazk8e83rdv.cloudfront.net/moe_mapping/downloads/2Water/Wells_pdfs/150\1505519.pdf)

#### Additional Detail(s) (Map)

Well Completed Date: 1951/09/14  
Year Completed: 1951  
Depth (m): 36.576  
Latitude: 45.353455918064  
Longitude: -75.7394344297579  
Path: 150\1505519.pdf

#### Bore Hole Information

Bore Hole ID: 10027562  
DP2BR:  
Spatial Status:  
Code OB:  
Code OB Desc:  
Open Hole:  
Cluster Kind:  
Date Completed: 14-Sep-1951 00:00:00  
Remarks:  
Loc Method Desc: Original Pre1985 UTM Rel Code 5: margin of error : 100 m - 300 m  
Elevrc Desc:  
Location Source Date:  
Improvement Location Source:  
Improvement Location Method:  
Source Revision Comment:  
Supplier Comment:

Elevation:  
Elevrc:  
Zone: 18  
East83: 442080.70  
North83: 5022482.00  
Org CS:  
UTMRC: 5  
UTMRC Desc: margin of error : 100 m - 300 m  
Location Method: p5

#### Overburden and Bedrock

##### Materials Interval

Formation ID: 931002395  
Layer: 1

<b>Map Key</b>	<b>Number of Records</b>	<b>Direction/ Distance (m)</b>	<b>Elev/Diff (m)</b>	<b>Site</b>	<b>DB</b>
<b>Color:</b>					
<b>General Color:</b>					
<b>Mat1:</b>		02			
<b>Most Common Material:</b>		TOPSOIL			
<b>Mat2:</b>					
<b>Mat2 Desc:</b>					
<b>Mat3:</b>					
<b>Mat3 Desc:</b>					
<b>Formation Top Depth:</b>		0.0			
<b>Formation End Depth:</b>		1.0			
<b>Formation End Depth UOM:</b>		ft			
<b><u>Overburden and Bedrock</u></b>					
<b><u>Materials Interval</u></b>					
<b>Formation ID:</b>		931002396			
<b>Layer:</b>		2			
<b>Color:</b>		3			
<b>General Color:</b>		BLUE			
<b>Mat1:</b>		15			
<b>Most Common Material:</b>		LIMESTONE			
<b>Mat2:</b>					
<b>Mat2 Desc:</b>					
<b>Mat3:</b>					
<b>Mat3 Desc:</b>					
<b>Formation Top Depth:</b>		1.0			
<b>Formation End Depth:</b>		120.0			
<b>Formation End Depth UOM:</b>		ft			
<b><u>Method of Construction &amp; Well Use</u></b>					
<b>Method Construction ID:</b>		961505519			
<b>Method Construction Code:</b>		1			
<b>Method Construction:</b>		Cable Tool			
<b>Other Method Construction:</b>					
<b><u>Pipe Information</u></b>					
<b>Pipe ID:</b>		10576132			
<b>Casing No:</b>		1			
<b>Comment:</b>					
<b>Alt Name:</b>					
<b><u>Construction Record - Casing</u></b>					
<b>Casing ID:</b>		930047876			
<b>Layer:</b>		2			
<b>Material:</b>		4			
<b>Open Hole or Material:</b>		OPEN HOLE			
<b>Depth From:</b>					
<b>Depth To:</b>		120.0			
<b>Casing Diameter:</b>		5.0			
<b>Casing Diameter UOM:</b>		inch			
<b>Casing Depth UOM:</b>		ft			
<b><u>Construction Record - Casing</u></b>					
<b>Casing ID:</b>		930047875			
<b>Layer:</b>		1			
<b>Material:</b>		1			
<b>Open Hole or Material:</b>		STEEL			

<i>Map Key</i>	<i>Number of Records</i>	<i>Direction/ Distance (m)</i>	<i>Elev/Diff (m)</i>	<i>Site</i>	<i>DB</i>
----------------	--------------------------	--------------------------------	----------------------	-------------	-----------

**Depth From:**  
**Depth To:** 20.0  
**Casing Diameter:** 5.0  
**Casing Diameter UOM:** inch  
**Casing Depth UOM:** ft

**Results of Well Yield Testing**

**Pumping Test Method Desc:** PUMP  
**Pump Test ID:** 991505519  
**Pump Set At:**  
**Static Level:** 30.0  
**Final Level After Pumping:**  
**Recommended Pump Depth:**  
**Pumping Rate:**  
**Flowing Rate:**  
**Recommended Pump Rate:**  
**Levels UOM:** ft  
**Rate UOM:** GPM  
**Water State After Test Code:** 1  
**Water State After Test:** CLEAR  
**Pumping Test Method:** 1  
**Pumping Duration HR:** 0  
**Pumping Duration MIN:** 30  
**Flowing:** No

**Water Details**

**Water ID:** 933459267  
**Layer:** 1  
**Kind Code:** 1  
**Kind:** FRESH  
**Water Found Depth:** 70.0  
**Water Found Depth UOM:** ft

**Water Details**

**Water ID:** 933459268  
**Layer:** 2  
**Kind Code:** 1  
**Kind:** FRESH  
**Water Found Depth:** 110.0  
**Water Found Depth UOM:** ft

**Links**

<b>Bore Hole ID:</b>	10027562	<b>Tag No:</b>	4833
<b>Depth M:</b>	36.576	<b>Contractor:</b>	150\1505519.pdf
<b>Year Completed:</b>	1951	<b>Path:</b>	45.353455918064
<b>Well Completed Dt:</b>	1951/09/14	<b>Latitude:</b>	-75.7394344297579
<b>Audit No:</b>		<b>Longitude:</b>	





CA	Minto Developments Inc.		Ottawa ON
CA	Costco Wholesale Canada Ltd.		Ottawa ON
CA	Minto Developments Inc.		Ottawa ON
CA	Minto Developments Inc.		Ottawa ON
CA	Minto Developments Inc.		Ottawa ON
CA	Minto Developments Inc.		Ottawa ON
CA	Minto Developments Inc.		Ottawa ON
CA	Minto Developments Inc.		Ottawa ON
CA	Minto Developments Inc.		Ottawa ON
CA	Minto Developments Inc.		Ottawa ON
CA	Minto Developments Inc.		Ottawa ON
CA	Minto Developments Inc.		Ottawa ON
CA	Minto Developments Inc.		Ottawa ON
CA	Minto Developments Inc.		Ottawa ON
CA	Minto Developments Inc.		Ottawa ON
CA	Minto Developments Inc.		Ottawa ON
CA	Minto Developments Inc.		Ottawa ON
CA	Minto Developments Inc.		Ottawa ON
CA	Minto Developments Inc.		Ottawa ON
CA	City of Ottawa	Works within an easement adjacent to Merivale Rd	Ottawa ON
CA	Minto Developments Inc.		Ottawa ON
CA	Minto Developments Inc.		Ottawa ON
CA		Merivale Road	Nepean ON

CA		Merivale Road	Nepean ON	
CA	BAKERS DOZEN DONUTS	CAPILANO SQUARE	NEPEAN CITY ON	
CA	ROYAL OTTAWA HOSPITAL	MERIVALE RD.	OTTAWA CITY ON	
CA	MINTO CONSTRUCTION LTD.	MERIVALE RD.	NEPEAN CITY ON	
CA	MINTO CONSTRUCTION LTD.	MERIVALE RD. EAST SIDE	NEPEAN CITY ON	
CA	TONY GRAHAM MOTORS (1980) LIMITED	MERIVALE RD. (SWM)	NEPEAN CITY ON	
CA	MINTO CONSTRUCTION	MERIVALE BYPASS	NEPEAN CITY ON	
CA	SHELL CANADA PRODUCTS LIMITED	MERIVALE RD., BULK TANK FARM	NEPEAN CITY ON	
CA	JAMES STEWART	MERIVALE RD.	NEPEAN CITY ON	
CA	City of Nepean	MERIVALE RD./S.W.MGT	NEPEAN CITY ON	
CA	MID CANADA CONSTRUCTION LTD.	ACCESS RD. W. OF MERIVALE RD.	NEPEAN CITY ON	
CA	JAMES STEWART	MERIVALE RD. STEWART FUELS	NEPEAN CITY ON	
CA	R.M. OF OTTAWA-CARLETON	MERIVALE RD. RECONT. WOODFIELD	NEPEAN CITY ON	
CA	J. PEREZ CONSTRUCTION LTD.	MERIVALE RD.	NEPEAN CITY ON	
CA	MINTO CONSTRUCTION	MERIVALE BYPASS	NEPEAN CITY ON	
CA	MR. G. PASQUA HELMER STRANKS COLE ARCHIT	K-MART PLAZA, MERIVALE ROAD	NEPEAN CITY ON	
CONV	SHELL CANADA PRODUCTS LIMITED		DON MILLS ON	
ECA	Minto Developments Inc.		Ottawa ON	K1R 7Y2
ECA	Minto Developments Inc.		Ottawa ON	K1R 7Y2
ECA	Shell Canada Limited	Nepean	Ottawa ON	M2N 6Y2
GEN	PETRO-CANADA PRODUCTS	OTTAWA TERMINAL - GULF MERIVALE ROAD	OTTAWA ON	K2C 3G1
GEN	Carmelo Idone	Rear Merivale Rd.	Ottawa ON	K1Z 6A5
GEN	7770251 CANADA INC	MERIVALE ROAD	OTTAWA ON	

NPCB	OLYMPIA & YORK DEVELOPMENTS LTD.	SHELL CENTER	Ottawa ON	
NPCB	OLYMPIA & YORK DEVELOPMENTS LTD.	SHELL CENTER	OTTAWA ON	
NPCB	CJOH TV	BOX 5813; MERIVALE DEPOT	OTTAWA ON	K2C 3G6
PRT	SHELL CANADA PRODUCTS LTD	MERIVALE RD	OTTAWA ON	
RST	MR GAS LTD	HWY 17 ARNPRIOR	OTTAWA ON	K0A 2H0
RST	ULTRAMAR LTÉE	OTTAWA	OTTAWA ON	
SPL	SHELL CANADA PRODUCTS LTD.	OTTAWA AIRPORT TARMAC BULK PLANT (N. O.S.)	OTTAWA CITY ON	
SPL	SHELL CANADA PRODUCTS LTD.	TANK TRUCK (CARGO)	OTTAWA CITY ON	
SPL	SHELL CANADA PRODUCTS LTD.	SHELL AERO CENTER BULK PLANT (N.O.S.)	OTTAWA CITY ON	
SPL	SHELL CANADA PRODUCTS LTD.	OTTAWA AIRPORT BULK PLANT (N.O.S.)	OTTAWA CITY ON	
SPL	CANADIAN NATIONAL RAILWAY	CN RAILLINE FROM BELLS CORNERS TO MERIVALE ROAD. TRAIN	NEPEAN CITY ON	
SPL	Shell Canada Products Limited	Shell Canada	Ottawa ON	
SPL	City of Ottawa	Merivale Rd Southbound, just before Meadowlands	Ottawa ON	
SPL	SHELL CANADA PRODUCTS LTD.	TANK TRUCK (CARGO)	OTTAWA CITY ON	
SPL	Costco Wholesale Corporation		Ottawa ON	
SPL	SHELL CANADA PRODUCTS LTD.	TANK TRUCK (CARGO)	OTTAWA CITY ON	
SPL	ONTARIO HYDRO	MERIVALE RD TRANSFORMER STATION TRANSFORMER	NEPEAN CITY ON	
SPL	SHELL CANADA PRODUCTS LTD.	SERVICE STATION	OTTAWA CITY ON	
SPL	CANADIAN TIRE CORPORATION LTD.	SAWMILL CREEK RETAIL STORE	OTTAWA CITY ON	
SPL	SHELL CANADA PRODUCTS LTD.	NICHOLS SERVICE STATION, HIGHWAY MARKET, RR 1 WOODLAWN, WEST CARLETON SERVICE STATION	OTTAWA-CARLETON R. M. ON	K1T 3Z4
SPL	SHELL CANADA PRODUCTS LTD.	TANK TRUCK (CARGO)	OTTAWA CITY ON	

SPL	SHELL CANADA PRODUCTS LTD.	TANK TRUCK (CARGO)	OTTAWA CITY ON
SPL	SHELL CANADA PRODUCTS LTD.	UPLANDS AIRPORT BULK PLANT (N.O.S.)	OTTAWA CITY ON
SPL	SHELL CANADA PRODUCTS LTD.	TANK TRUCK (CARGO)	OTTAWA CITY ON
SPL	SHELL CANADA PRODUCTS LTD.	TANK TRUCK (CARGO)	OTTAWA CITY ON
SPL	SHELL CANADA PRODUCTS LTD.	TANK TRUCK (CARGO)	OTTAWA CITY ON
SPL	SHELL CANADA PRODUCTS LTD.	TANK TRUCK (CARGO)	OTTAWA CITY ON

# Unplottable Report

---

**Site:** *Minto Developments Inc.*  
*Ottawa ON*

**Database:**  
*CA*

**Certificate #:** 8733-8J9RH6  
**Application Year:** 2011  
**Issue Date:** 7/28/2011  
**Approval Type:** Municipal and Private Sewage Works  
**Status:** Approved  
**Application Type:**  
**Client Name:**  
**Client Address:**  
**Client City:**  
**Client Postal Code:**  
**Project Description:**  
**Contaminants:**  
**Emission Control:**

---

**Site:** *Minto Developments Inc.*  
*Ottawa ON*

**Database:**  
*CA*

**Certificate #:** 9152-65XHVP  
**Application Year:** 2004  
**Issue Date:** 10/21/2004  
**Approval Type:** Municipal and Private Sewage Works  
**Status:** Approved  
**Application Type:**  
**Client Name:**  
**Client Address:**  
**Client City:**  
**Client Postal Code:**  
**Project Description:**  
**Contaminants:**  
**Emission Control:**

---

**Site:** *Costco Wholesale Canada Ltd.*  
*Ottawa ON*

**Database:**  
*CA*

**Certificate #:** 8486-67BPPB  
**Application Year:** 2004  
**Issue Date:** 12/6/2004  
**Approval Type:** Municipal and Private Sewage Works  
**Status:** Approved  
**Application Type:**  
**Client Name:**  
**Client Address:**  
**Client City:**  
**Client Postal Code:**  
**Project Description:**  
**Contaminants:**  
**Emission Control:**

---

**Site:** *Minto Developments Inc.*  
*Ottawa ON*

**Database:**  
*CA*

**Certificate #:** 8418-76APWL  
**Application Year:** 2007

**Issue Date:** 8/22/2007  
**Approval Type:** Municipal and Private Sewage Works  
**Status:** Approved  
**Application Type:**  
**Client Name:**  
**Client Address:**  
**Client City:**  
**Client Postal Code:**  
**Project Description:**  
**Contaminants:**  
**Emission Control:**

---

**Site:** Minto Developments Inc.  
Ottawa ON

**Database:**  
CA

**Certificate #:** 8133-65GMW9  
**Application Year:** 2004  
**Issue Date:** 10/6/2004  
**Approval Type:** Municipal and Private Sewage Works  
**Status:** Approved  
**Application Type:**  
**Client Name:**  
**Client Address:**  
**Client City:**  
**Client Postal Code:**  
**Project Description:**  
**Contaminants:**  
**Emission Control:**

---

**Site:** Minto Developments Inc.  
Ottawa ON

**Database:**  
CA

**Certificate #:** 7996-5Q7RGN  
**Application Year:** 2003  
**Issue Date:** 8/12/2003  
**Approval Type:** Municipal and Private Sewage Works  
**Status:** Approved  
**Application Type:**  
**Client Name:**  
**Client Address:**  
**Client City:**  
**Client Postal Code:**  
**Project Description:**  
**Contaminants:**  
**Emission Control:**

---

**Site:** Minto Developments Inc.  
Ottawa ON

**Database:**  
CA

**Certificate #:** 7788-6XDSAP  
**Application Year:** 2007  
**Issue Date:** 1/19/2007  
**Approval Type:** Municipal and Private Sewage Works  
**Status:** Revoked and/or Replaced  
**Application Type:**  
**Client Name:**  
**Client Address:**  
**Client City:**  
**Client Postal Code:**  
**Project Description:**  
**Contaminants:**  
**Emission Control:**

---

**Site:** Minto Developments Inc.  
Ottawa ON

**Database:**  
CA

**Certificate #:** 7677-7DPNN3  
**Application Year:** 2008  
**Issue Date:** 5/1/2008  
**Approval Type:** Municipal and Private Sewage Works  
**Status:** Approved  
**Application Type:**  
**Client Name:**  
**Client Address:**  
**Client City:**  
**Client Postal Code:**  
**Project Description:**  
**Contaminants:**  
**Emission Control:**

---

**Site:** Minto Developments Inc.  
Ottawa ON

**Database:**  
CA

**Certificate #:** 7355-6M4TMP  
**Application Year:** 2006  
**Issue Date:** 2/20/2006  
**Approval Type:** Municipal and Private Sewage Works  
**Status:** Approved  
**Application Type:**  
**Client Name:**  
**Client Address:**  
**Client City:**  
**Client Postal Code:**  
**Project Description:**  
**Contaminants:**  
**Emission Control:**

---

**Site:** Minto Developments Inc.  
Ottawa ON

**Database:**  
CA

**Certificate #:** 7163-5SYQ3M  
**Application Year:** 2003  
**Issue Date:** 11/14/2003  
**Approval Type:** Municipal and Private Sewage Works  
**Status:** Approved  
**Application Type:**  
**Client Name:**  
**Client Address:**  
**Client City:**  
**Client Postal Code:**  
**Project Description:**  
**Contaminants:**  
**Emission Control:**

---

**Site:** Minto Developments Inc.  
Ottawa ON

**Database:**  
CA

**Certificate #:** 7043-6P2REB  
**Application Year:** 2006  
**Issue Date:** 4/20/2006  
**Approval Type:** Municipal and Private Sewage Works  
**Status:** Approved  
**Application Type:**  
**Client Name:**  
**Client Address:**  
**Client City:**  
**Client Postal Code:**  
**Project Description:**

---



**Contaminants:**  
**Emission Control:**

---

**Site:** *Minto Developments Inc.*  
*Ottawa ON*

**Database:**  
*CA*

**Certificate #:** 6733-5NSKZ9  
**Application Year:** 2003  
**Issue Date:** 6/23/2003  
**Approval Type:** Municipal and Private Sewage Works  
**Status:** Approved  
**Application Type:**  
**Client Name:**  
**Client Address:**  
**Client City:**  
**Client Postal Code:**  
**Project Description:**  
**Contaminants:**  
**Emission Control:**

---

**Site:** *Minto Developments Inc.*  
*Ottawa ON*

**Database:**  
*CA*

**Certificate #:** 6380-6JGQ7B  
**Application Year:** 2005  
**Issue Date:** 12/29/2005  
**Approval Type:** Municipal and Private Sewage Works  
**Status:** Revoked and/or Replaced  
**Application Type:**  
**Client Name:**  
**Client Address:**  
**Client City:**  
**Client Postal Code:**  
**Project Description:**  
**Contaminants:**  
**Emission Control:**

---

**Site:** *Minto Developments Inc.*  
*Ottawa ON*

**Database:**  
*CA*

**Certificate #:** 6002-7DAKG9  
**Application Year:** 2008  
**Issue Date:** 4/2/2008  
**Approval Type:** Municipal and Private Sewage Works  
**Status:** Revoked and/or Replaced  
**Application Type:**  
**Client Name:**  
**Client Address:**  
**Client City:**  
**Client Postal Code:**  
**Project Description:**  
**Contaminants:**  
**Emission Control:**

---

**Site:** *Minto Developments Inc.*  
*Ottawa ON*

**Database:**  
*CA*

**Certificate #:** 5963-766KNS  
**Application Year:** 2007  
**Issue Date:** 8/21/2007  
**Approval Type:** Municipal and Private Sewage Works  
**Status:** Approved  
**Application Type:**

**Client Name:**  
**Client Address:**  
**Client City:**  
**Client Postal Code:**  
**Project Description:**  
**Contaminants:**  
**Emission Control:**

---

**Site:** *Minto Developments Inc.*  
*Ottawa ON*

**Database:**  
*CA*

**Certificate #:** 5840-6NRNJD  
**Application Year:** 2006  
**Issue Date:** 5/4/2006  
**Approval Type:** Municipal and Private Sewage Works  
**Status:** Approved  
**Application Type:**  
**Client Name:**  
**Client Address:**  
**Client City:**  
**Client Postal Code:**  
**Project Description:**  
**Contaminants:**  
**Emission Control:**

---

**Site:** *Minto Developments Inc.*  
*Ottawa ON*

**Database:**  
*CA*

**Certificate #:** 5109-66JPRR  
**Application Year:** 2004  
**Issue Date:** 11/9/2004  
**Approval Type:** Municipal and Private Sewage Works  
**Status:** Approved  
**Application Type:**  
**Client Name:**  
**Client Address:**  
**Client City:**  
**Client Postal Code:**  
**Project Description:**  
**Contaminants:**  
**Emission Control:**

---

**Site:** *Minto Developments Inc.*  
*Ottawa ON*

**Database:**  
*CA*

**Certificate #:** 4309-6VTJMR  
**Application Year:** 2006  
**Issue Date:** 12/1/2006  
**Approval Type:** Municipal and Private Sewage Works  
**Status:** Approved  
**Application Type:**  
**Client Name:**  
**Client Address:**  
**Client City:**  
**Client Postal Code:**  
**Project Description:**  
**Contaminants:**  
**Emission Control:**

---

**Site:** *Minto Developments Inc.*  
*Ottawa ON*

**Database:**  
*CA*

**Certificate #:** 4208-6J7J5T

**Application Year:** 2005  
**Issue Date:** 11/17/2005  
**Approval Type:** Municipal and Private Sewage Works  
**Status:** Approved  
**Application Type:**  
**Client Name:**  
**Client Address:**  
**Client City:**  
**Client Postal Code:**  
**Project Description:**  
**Contaminants:**  
**Emission Control:**

---

**Site:** *Minto Developments Inc.*  
Ottawa ON

**Database:**  
CA

**Certificate #:** 3934-5QBL78  
**Application Year:** 2003  
**Issue Date:** 9/18/2003  
**Approval Type:** Municipal and Private Sewage Works  
**Status:** Approved  
**Application Type:**  
**Client Name:**  
**Client Address:**  
**Client City:**  
**Client Postal Code:**  
**Project Description:**  
**Contaminants:**  
**Emission Control:**

---

**Site:** *Costco Wholesale Canada Ltd.*  
Ottawa ON

**Database:**  
CA

**Certificate #:** 3795-67VQLX  
**Application Year:** 2005  
**Issue Date:** 1/14/2005  
**Approval Type:** Municipal and Private Sewage Works  
**Status:** Approved  
**Application Type:**  
**Client Name:**  
**Client Address:**  
**Client City:**  
**Client Postal Code:**  
**Project Description:**  
**Contaminants:**  
**Emission Control:**

---

**Site:** *Minto Developments Inc.*  
Ottawa ON

**Database:**  
CA

**Certificate #:** 3403-5MAJ6D  
**Application Year:** 2003  
**Issue Date:** 5/9/2003  
**Approval Type:** Municipal and Private Sewage Works  
**Status:** Approved  
**Application Type:**  
**Client Name:**  
**Client Address:**  
**Client City:**  
**Client Postal Code:**  
**Project Description:**  
**Contaminants:**  
**Emission Control:**

---

**Site:** Minto Developments Inc.  
Ottawa ON

**Database:**  
CA

**Certificate #:** 3360-7H3RCS  
**Application Year:** 2008  
**Issue Date:** 8/8/2008  
**Approval Type:** Municipal and Private Sewage Works  
**Status:** Approved  
**Application Type:**  
**Client Name:**  
**Client Address:**  
**Client City:**  
**Client Postal Code:**  
**Project Description:**  
**Contaminants:**  
**Emission Control:**

---

**Site:** Minto Developments Inc.  
Ottawa ON

**Database:**  
CA

**Certificate #:** 3324-5PXLMV  
**Application Year:** 2003  
**Issue Date:** 7/31/2003  
**Approval Type:** Municipal and Private Sewage Works  
**Status:** Approved  
**Application Type:**  
**Client Name:**  
**Client Address:**  
**Client City:**  
**Client Postal Code:**  
**Project Description:**  
**Contaminants:**  
**Emission Control:**

---

**Site:** Minto Developments Inc.  
Ottawa ON

**Database:**  
CA

**Certificate #:** 2814-68ZN2P  
**Application Year:** 2005  
**Issue Date:** 2/2/2005  
**Approval Type:** Municipal and Private Sewage Works  
**Status:** Approved  
**Application Type:**  
**Client Name:**  
**Client Address:**  
**Client City:**  
**Client Postal Code:**  
**Project Description:**  
**Contaminants:**  
**Emission Control:**

---

**Site:** Minto Developments Inc.  
Ottawa ON

**Database:**  
CA

**Certificate #:** 2803-6XKQB2  
**Application Year:** 2007  
**Issue Date:** 1/25/2007  
**Approval Type:** Municipal and Private Sewage Works  
**Status:** Approved  
**Application Type:**  
**Client Name:**  
**Client Address:**  
**Client City:**  
**Client Postal Code:**

**Project Description:**  
**Contaminants:**  
**Emission Control:**

---

**Site:** *Minto Developments Inc.*  
*Ottawa ON*

**Database:**  
*CA*

**Certificate #:** 2539-66USUQ  
**Application Year:** 2004  
**Issue Date:** 11/25/2004  
**Approval Type:** Municipal and Private Sewage Works  
**Status:** Approved  
**Application Type:**  
**Client Name:**  
**Client Address:**  
**Client City:**  
**Client Postal Code:**  
**Project Description:**  
**Contaminants:**  
**Emission Control:**

---

**Site:** *Minto Developments Inc.*  
*Ottawa ON*

**Database:**  
*CA*

**Certificate #:** 2530-6JULSK  
**Application Year:** 2005  
**Issue Date:** 12/16/2005  
**Approval Type:** Municipal and Private Sewage Works  
**Status:** Approved  
**Application Type:**  
**Client Name:**  
**Client Address:**  
**Client City:**  
**Client Postal Code:**  
**Project Description:**  
**Contaminants:**  
**Emission Control:**

---

**Site:** *Minto Developments Inc.*  
*Ottawa ON*

**Database:**  
*CA*

**Certificate #:** 2206-5J5J5M  
**Application Year:** 2003  
**Issue Date:** 1/27/2003  
**Approval Type:** Municipal and Private Sewage Works  
**Status:** Approved  
**Application Type:**  
**Client Name:**  
**Client Address:**  
**Client City:**  
**Client Postal Code:**  
**Project Description:**  
**Contaminants:**  
**Emission Control:**

---

**Site:** *Minto Developments Inc.*  
*Ottawa ON*

**Database:**  
*CA*

**Certificate #:** 1930-5HZMDY  
**Application Year:** 2003  
**Issue Date:** 1/21/2003  
**Approval Type:** Municipal and Private Sewage Works  
**Status:** Approved

**Application Type:**  
**Client Name:**  
**Client Address:**  
**Client City:**  
**Client Postal Code:**  
**Project Description:**  
**Contaminants:**  
**Emission Control:**

---

**Site:** *Minto Developments Inc.*  
*Ottawa ON*

**Database:**  
*CA*

**Certificate #:** 1814-73VJMC  
**Application Year:** 2007  
**Issue Date:** 6/7/2007  
**Approval Type:** Municipal and Private Sewage Works  
**Status:** Approved  
**Application Type:**  
**Client Name:**  
**Client Address:**  
**Client City:**  
**Client Postal Code:**  
**Project Description:**  
**Contaminants:**  
**Emission Control:**

---

**Site:** *Minto Developments Inc.*  
*Ottawa ON*

**Database:**  
*CA*

**Certificate #:** 1688-5ZCP3J  
**Application Year:** 2004  
**Issue Date:** 5/28/2004  
**Approval Type:** Municipal and Private Sewage Works  
**Status:** Approved  
**Application Type:**  
**Client Name:**  
**Client Address:**  
**Client City:**  
**Client Postal Code:**  
**Project Description:**  
**Contaminants:**  
**Emission Control:**

---

**Site:** *Minto Developments Inc.*  
*Ottawa ON*

**Database:**  
*CA*

**Certificate #:** 1530-6QQL2J  
**Application Year:** 2006  
**Issue Date:** 7/14/2006  
**Approval Type:** Municipal and Private Sewage Works  
**Status:** Approved  
**Application Type:**  
**Client Name:**  
**Client Address:**  
**Client City:**  
**Client Postal Code:**  
**Project Description:**  
**Contaminants:**  
**Emission Control:**

---

**Site:** *Minto Developments Inc.*  
*Ottawa ON*

**Database:**  
*CA*

**Certificate #:** 1462-76TNSQ  
**Application Year:** 2007  
**Issue Date:** 9/11/2007  
**Approval Type:** Municipal and Private Sewage Works  
**Status:** Approved  
**Application Type:**  
**Client Name:**  
**Client Address:**  
**Client City:**  
**Client Postal Code:**  
**Project Description:**  
**Contaminants:**  
**Emission Control:**

---

**Site:** *Minto Developments Inc.*  
*Ottawa ON*

**Database:**  
*CA*

**Certificate #:** 1305-5PNSMF  
**Application Year:** 2003  
**Issue Date:** 7/22/2003  
**Approval Type:** Municipal and Private Sewage Works  
**Status:** Approved  
**Application Type:**  
**Client Name:**  
**Client Address:**  
**Client City:**  
**Client Postal Code:**  
**Project Description:**  
**Contaminants:**  
**Emission Control:**

---

**Site:** *Minto Developments Inc.*  
*Ottawa ON*

**Database:**  
*CA*

**Certificate #:** 1297-6SPJ46  
**Application Year:** 2006  
**Issue Date:** 8/17/2006  
**Approval Type:** Municipal and Private Sewage Works  
**Status:** Approved  
**Application Type:**  
**Client Name:**  
**Client Address:**  
**Client City:**  
**Client Postal Code:**  
**Project Description:**  
**Contaminants:**  
**Emission Control:**

---

**Site:** *Minto Developments Inc.*  
*Ottawa ON*

**Database:**  
*CA*

**Certificate #:** 1168-67AKKL  
**Application Year:** 2004  
**Issue Date:** 12/7/2004  
**Approval Type:** Municipal and Private Sewage Works  
**Status:** Revoked and/or Replaced  
**Application Type:**  
**Client Name:**  
**Client Address:**  
**Client City:**  
**Client Postal Code:**  
**Project Description:**  
**Contaminants:**  
**Emission Control:**

---

**Site:** *Minto Developments Inc.*  
*Ottawa ON*

**Database:**  
*CA*

**Certificate #:** 1002-6GQJNY  
**Application Year:** 2005  
**Issue Date:** 10/3/2005  
**Approval Type:** Municipal and Private Sewage Works  
**Status:** Approved  
**Application Type:**  
**Client Name:**  
**Client Address:**  
**Client City:**  
**Client Postal Code:**  
**Project Description:**  
**Contaminants:**  
**Emission Control:**

---

**Site:** *City of Ottawa*  
*Works within an easement adjacent to Merivale Rd Ottawa ON*

**Database:**  
*CA*

**Certificate #:** 0702-82CL4A  
**Application Year:** 2010  
**Issue Date:** 2/8/2010  
**Approval Type:** Municipal and Private Sewage Works  
**Status:** Approved  
**Application Type:**  
**Client Name:**  
**Client Address:**  
**Client City:**  
**Client Postal Code:**  
**Project Description:**  
**Contaminants:**  
**Emission Control:**

---

**Site:** *Minto Developments Inc.*  
*Ottawa ON*

**Database:**  
*CA*

**Certificate #:** 0681-67QTZP  
**Application Year:** 2005  
**Issue Date:** 1/11/2005  
**Approval Type:** Municipal and Private Sewage Works  
**Status:** Approved  
**Application Type:**  
**Client Name:**  
**Client Address:**  
**Client City:**  
**Client Postal Code:**  
**Project Description:**  
**Contaminants:**  
**Emission Control:**

---

**Site:** *Minto Developments Inc.*  
*Ottawa ON*

**Database:**  
*CA*

**Certificate #:** 0523-7EVPTJ  
**Application Year:** 2008  
**Issue Date:** 8/21/2008  
**Approval Type:** Municipal and Private Sewage Works  
**Status:** Approved  
**Application Type:**  
**Client Name:**  
**Client Address:**  
**Client City:**



**Client Postal Code:**  
**Project Description:**  
**Contaminants:**  
**Emission Control:**

---

**Site:** Merivale Road Nepean ON

**Database:**  
CA

**Certificate #:** 0030-4N8JQX  
**Application Year:** 00  
**Issue Date:** 8/17/00  
**Approval Type:** Municipal & Private water  
**Status:** Approved  
**Application Type:** New Certificate of Approval  
**Client Name:** Corporation of the Regional Municipality of Ottawa-Carleton  
**Client Address:** 111 Lisgar Street  
**Client City:** Ottawa  
**Client Postal Code:** K2P 2L7  
**Project Description:** Installation of watermains on Merivale Road, Boyce Street  
**Contaminants:**  
**Emission Control:**

---

**Site:** Merivale Road Nepean ON

**Database:**  
CA

**Certificate #:** 6408-4PJHR7  
**Application Year:** 00  
**Issue Date:** 9/27/00  
**Approval Type:** Municipal & Private water  
**Status:** Approved  
**Application Type:** New Certificate of Approval  
**Client Name:** Corporation of the Regional Municipality of Ottawa-Carleton  
**Client Address:** 111 Lisgar Street  
**Client City:** Ottawa  
**Client Postal Code:** K2P 2L7  
**Project Description:** Installation of watermains and appurtenances in Merivale Road from Amberwood Crescent to approximately 100 m north of Fallowfield Road.  
**Contaminants:**  
**Emission Control:**

---

**Site:** BAKERS DOZEN DONUTS  
CAPILANO SQUARE NEPEAN CITY ON

**Database:**  
CA

**Certificate #:** 8-4014-89-006  
**Application Year:** 89  
**Issue Date:** 5/2/89  
**Approval Type:** Industrial air  
**Status:** Approved  
**Application Type:**  
**Client Name:**  
**Client Address:**  
**Client City:**  
**Client Postal Code:**  
**Project Description:** KITCHEN EXHAUST  
**Contaminants:**  
**Emission Control:**

---

**Site:** ROYAL OTTAWA HOSPITAL  
MERIVALE RD. OTTAWA CITY ON

**Database:**  
CA

**Certificate #:** 3-1424-85-006  
**Application Year:** 85  
**Issue Date:** 12/13/85  
**Approval Type:** Municipal sewage

Status: Approved  
Application Type:  
Client Name:  
Client Address:  
Client City:  
Client Postal Code:  
Project Description:  
Contaminants:  
Emission Control:

---

**Site:** MINTO CONSTRUCTION LTD.  
MERIVALE RD. NEPEAN CITY ON

**Database:**  
CA

Certificate #: 3-0874-85-006  
Application Year: 85  
Issue Date: 8/14/85  
Approval Type: Municipal sewage  
Status: Approved  
Application Type:  
Client Name:  
Client Address:  
Client City:  
Client Postal Code:  
Project Description:  
Contaminants:  
Emission Control:

---

**Site:** MINTO CONSTRUCTION LTD.  
MERIVALE RD. EAST SIDE NEPEAN CITY ON

**Database:**  
CA

Certificate #: 7-0594-85-006  
Application Year: 85  
Issue Date: 7/25/85  
Approval Type: Municipal water  
Status: Approved  
Application Type:  
Client Name:  
Client Address:  
Client City:  
Client Postal Code:  
Project Description:  
Contaminants:  
Emission Control:

---

**Site:** TONY GRAHAM MOTORS (1980) LIMITED  
MERIVALE RD. (SWM) NEPEAN CITY ON

**Database:**  
CA

Certificate #: 3-1310-97-  
Application Year: 97  
Issue Date: 10/3/1997  
Approval Type: Municipal sewage  
Status: Approved  
Application Type:  
Client Name:  
Client Address:  
Client City:  
Client Postal Code:  
Project Description:  
Contaminants:  
Emission Control:

---

**Site:** MINTO CONSTRUCTION  
MERIVALE BYPASS NEPEAN CITY ON

**Database:**  
CA

**Certificate #:** 7-0530-87-  
**Application Year:** 87  
**Issue Date:** 5/4/1987  
**Approval Type:** Municipal water  
**Status:** Approved  
**Application Type:**  
**Client Name:**  
**Client Address:**  
**Client City:**  
**Client Postal Code:**  
**Project Description:**  
**Contaminants:**  
**Emission Control:**

---

**Site:** SHELL CANADA PRODUCTS LIMITED  
MERIVALE RD., BULK TANK FARM NEPEAN CITY ON

**Database:**  
CA

**Certificate #:** 4-0099-91-  
**Application Year:** 91  
**Issue Date:** 11/14/1991  
**Approval Type:** Industrial wastewater  
**Status:** Cancelled  
**Application Type:**  
**Client Name:**  
**Client Address:**  
**Client City:**  
**Client Postal Code:**  
**Project Description:** MODIFY OIL/WATER SEPARATOR  
**Contaminants:**  
**Emission Control:**

---

**Site:** JAMES STEWART  
MERIVALE RD. NEPEAN CITY ON

**Database:**  
CA

**Certificate #:** 7-1585-88-  
**Application Year:** 88  
**Issue Date:** 10/6/1988  
**Approval Type:** Municipal water  
**Status:** Approved  
**Application Type:**  
**Client Name:**  
**Client Address:**  
**Client City:**  
**Client Postal Code:**  
**Project Description:**  
**Contaminants:**  
**Emission Control:**

---

**Site:** City of Nepean  
MERIVALE RD./S.W.MGT NEPEAN CITY ON

**Database:**  
CA

**Certificate #:** 3-1378-92-  
**Application Year:** 92  
**Issue Date:** 11/30/1992  
**Approval Type:** Municipal sewage  
**Status:** Approved  
**Application Type:**  
**Client Name:**  
**Client Address:**  
**Client City:**  
**Client Postal Code:**  
**Project Description:**  
**Contaminants:**  
**Emission Control:**

---

**Site:** MID CANADA CONSTRUCTION LTD.  
ACESS RD. W. OF MERIVALE RD. NEPEAN CITY ON

**Database:**  
CA

**Certificate #:** 3-0198-89-  
**Application Year:** 89  
**Issue Date:** 2/17/1989  
**Approval Type:** Municipal sewage  
**Status:** Approved  
**Application Type:**  
**Client Name:**  
**Client Address:**  
**Client City:**  
**Client Postal Code:**  
**Project Description:**  
**Contaminants:**  
**Emission Control:**

---

**Site:** JAMES STEWART  
MERIVALE RD. STEWART FUELS NEPEAN CITY ON

**Database:**  
CA

**Certificate #:** 3-1845-88-  
**Application Year:** 88  
**Issue Date:** 10/6/1988  
**Approval Type:** Municipal sewage  
**Status:** Approved  
**Application Type:**  
**Client Name:**  
**Client Address:**  
**Client City:**  
**Client Postal Code:**  
**Project Description:**  
**Contaminants:**  
**Emission Control:**

---

**Site:** R.M. OF OTTAWA-CARLETON  
MERIVALE RD. RECONT. WOODFIELD NEPEAN CITY ON

**Database:**  
CA

**Certificate #:** 3-0317-88-  
**Application Year:** 88  
**Issue Date:** 3/17/1988  
**Approval Type:** Municipal sewage  
**Status:** Approved  
**Application Type:**  
**Client Name:**  
**Client Address:**  
**Client City:**  
**Client Postal Code:**  
**Project Description:**  
**Contaminants:**  
**Emission Control:**

---

**Site:** J. PEREZ CONSTRUCTION LTD.  
MERIVALE RD. NEPEAN CITY ON

**Database:**  
CA

**Certificate #:** 3-1266-86-  
**Application Year:** 86  
**Issue Date:** 9/10/1986  
**Approval Type:** Municipal sewage  
**Status:** Approved  
**Application Type:**  
**Client Name:**  
**Client Address:**

**Client City:**  
**Client Postal Code:**  
**Project Description:**  
**Contaminants:**  
**Emission Control:**

---

**Site:** MINTO CONSTRUCTION  
MERIVALE BYPASS NEPEAN CITY ON

**Database:**  
CA

**Certificate #:** 3-0631-87-  
**Application Year:** 87  
**Issue Date:** 5/4/1987  
**Approval Type:** Municipal sewage  
**Status:** Approved  
**Application Type:**  
**Client Name:**  
**Client Address:**  
**Client City:**  
**Client Postal Code:**  
**Project Description:**  
**Contaminants:**  
**Emission Control:**

---

**Site:** MR. G. PASQUA HELMER STRANKS COLE ARCHIT  
K-MART PLAZA, MERIVALE ROAD NEPEAN CITY ON

**Database:**  
CA

**Certificate #:** 8-4088-89-  
**Application Year:** 89  
**Issue Date:** 8/17/1989  
**Approval Type:** Industrial air  
**Status:** Approved  
**Application Type:**  
**Client Name:**  
**Client Address:**  
**Client City:**  
**Client Postal Code:**  
**Project Description:** RESTAURANT EXHAUST  
**Contaminants:**  
**Emission Control:**

---

**Site:** SHELL CANADA PRODUCTS LIMITED  
DON MILLS ON

**Database:**  
CONV

**File No:**  
**Crown Brief No:**  
**Court Location:**  
**Publication City:**  
**Publication Title:**  
**Act:**  
**Act(s):**  
**First Matter:**  
**Second Matter:**  
**Investigation 1:**  
**Investigation 2:**  
**Penalty Imposed:**  
**Description:** DISCHARGING A CONTAMINANT - ADVERSE EFFECT  
**Background:**  
**URL:**

**Location:**  
**Region:** SOUTH EAST REGION  
**Ministry District:**

**Additional Details**

**Publication Date:**  
**Count:** 1  
**Act:** EPA

**Regulation:**  
**Section:** 13(1)  
**Act/Regulation/Section:** EPA- -13(1)  
**Date of Offence:**  
**Date of Conviction:**  
**Date Charged:** 92/05/12  
**Charge Disposition:**  
**Fine:** 90000  
**Synopsis:**

---

**Site:** **Minto Developments Inc.**  
**Ottawa ON K1R 7Y2**

**Database:**  
**ECA**

**Approval No:** 4490-5SYQAN  
**Approval Date:** 2003-11-14  
**Status:** Approved  
**Record Type:** ECA  
**Link Source:** IDS  
**SWP Area Name:**  
**Approval Type:** ECA-Municipal Drinking Water Systems  
**Project Type:** Municipal Drinking Water Systems  
**Business Name:** Minto Developments Inc.  
**Address:**  
**Full Address:**  
**Full PDF Link:**  
**PDF Site Location:**

**MOE District:**  
**City:**  
**Longitude:**  
**Latitude:**  
**Geometry X:**  
**Geometry Y:**

---

**Site:** **Minto Developments Inc.**  
**Ottawa ON K1R 7Y2**

**Database:**  
**ECA**

**Approval No:** 7163-5SYQ3M  
**Approval Date:** 2003-11-14  
**Status:** Approved  
**Record Type:** ECA  
**Link Source:** IDS  
**SWP Area Name:**  
**Approval Type:** ECA-MUNICIPAL AND PRIVATE SEWAGE WORKS  
**Project Type:** MUNICIPAL AND PRIVATE SEWAGE WORKS  
**Business Name:** Minto Developments Inc.  
**Address:**  
**Full Address:**  
**Full PDF Link:** <https://www.accessenvironment.ene.gov.on.ca/instruments/2997-5SKKCW-14.pdf>  
**PDF Site Location:**

**MOE District:**  
**City:**  
**Longitude:**  
**Latitude:**  
**Geometry X:**  
**Geometry Y:**

---

**Site:** **Shell Canada Limited**  
**Nepean Ottawa ON M2N 6Y2**

**Database:**  
**ECA**

**Approval No:** 1454-96LJDX  
**Approval Date:** 2013-04-19  
**Status:** Approved  
**Record Type:** ECA  
**Link Source:** IDS  
**SWP Area Name:**  
**Approval Type:** ECA-INDUSTRIAL SEWAGE WORKS  
**Project Type:** INDUSTRIAL SEWAGE WORKS  
**Business Name:** Shell Canada Limited  
**Address:** Nepean  
**Full Address:**  
**Full PDF Link:** <https://www.accessenvironment.ene.gov.on.ca/instruments/6976-92AQLQ-14.pdf>  
**PDF Site Location:**

**MOE District:**  
**City:**  
**Longitude:**  
**Latitude:**  
**Geometry X:**  
**Geometry Y:**

---

**Site:** **PETRO-CANADA PRODUCTS**  
**OTTAWA TERMINAL - GULF MERIVALE ROAD OTTAWA ON K2C 3G1**

**Database:**  
**GEN**

**Generator No:** ON0031027  
**SIC Code:** 3611  
**SIC Description:** REFINED PETRO. PROD.  
**Approval Years:** 98  
**PO Box No:**  
**Country:**  
**Status:**  
**Co Admin:**  
**Choice of Contact:**  
**Phone No Admin:**  
**Contaminated Facility:**  
**MHSW Facility:**

Detail(s)

**Waste Class:** 251  
**Waste Class Name:** OIL SKIMMINGS & SLUDGES

---

**Site:** Carmelo Idone  
Rear Merivale Rd. Ottawa ON K1Z 6A5

**Database:**  
GEN

**Generator No:** ON5601283  
**SIC Code:** 531120  
**SIC Description:** LESSORS OF NON-RESIDENTIAL BUILDINGS (EXCEPT MINI-WAREHOUSES)  
**Approval Years:** 2015  
**PO Box No:**  
**Country:** Canada  
**Status:**  
**Co Admin:**  
**Choice of Contact:** CO\_OFFICIAL  
**Phone No Admin:**  
**Contaminated Facility:** No  
**MHSW Facility:** No

Detail(s)

**Waste Class:** 252  
**Waste Class Name:** WASTE OILS & LUBRICANTS  
  
**Waste Class:** 251  
**Waste Class Name:** OIL SKIMMINGS & SLUDGES

---

**Site:** 7770251 CANADA INC  
MERIVALE ROAD OTTAWA ON

**Database:**  
GEN

**Generator No:** ON6163455  
**SIC Code:** 812320  
**SIC Description:** DRY CLEANING AND LAUNDRY SERVICES (EXCEPT COIN-OPERATED)  
**Approval Years:** 2013  
**PO Box No:**  
**Country:**  
**Status:**  
**Co Admin:**  
**Choice of Contact:**  
**Phone No Admin:**  
**Contaminated Facility:**  
**MHSW Facility:**

Detail(s)

**Waste Class:** 241  
**Waste Class Name:** HALOGENATED SOLVENTS

---

**Site:** OLYMPIA & YORK DEVELOPMENTS LTD.  
SHELL CENTER Ottawa ON

**Database:**  
NPCB

**Company Code:** 00163D  
**Industry:** Other  
**Site Status:** In- Use  
**Transaction Date:** 11/9/1989  
**Inspection Date:**

**--Details--**

**Label:**  
**Serial No.:**  
**PCB Type/Code:** Askarel/Askarel  
**Location:**  
**Item/State:**  
**No. of Items:**  
**Manufacturer:**  
**Status:** In-Use  
**Contents:**

---

**Site:** OLYMPIA & YORK DEVELOPMENTS LTD.  
SHELL CENTER OTTAWA ON

**Database:**  
NPCB

**Company Code:** 00163D  
**Industry:** OTHER  
**Site Status:** POTENTIAL FOR INSPECTION (TR)  
**Transaction Date:** 7/10/1993  
**Inspection Date:**

**--Details--**

**Label:** OR21844  
**Serial No.:**  
**PCB Type/Code:** ASKAREL/ASKAREL  
**Location:**  
**Item/State:** TRANSFORMER/FULL  
**No. of Items:** 1  
**Manufacturer:**  
**Status:** IN-USE  
**Contents:** 3333 L

**Label:** OR21846  
**Serial No.:**  
**PCB Type/Code:** ASKAREL/ASKAREL  
**Location:**  
**Item/State:** TRANSFORMER/FULL  
**No. of Items:** 1  
**Manufacturer:**  
**Status:** IN-USE  
**Contents:** 3333 L

**Label:** OR21845  
**Serial No.:**  
**PCB Type/Code:** ASKAREL/ASKAREL  
**Location:**  
**Item/State:** TRANSFORMER/FULL  
**No. of Items:** 1  
**Manufacturer:**  
**Status:** IN-USE  
**Contents:** 3333 L

---

**Site:** CJOH TV  
BOX 5813; MERIVALE DEPOT OTTAWA ON K2C 3G6

**Database:**  
NPCB

**Company Code:** 03263  
**Industry:** Telephone/Telecommunication  
**Site Status:**  
**Transaction Date:** 5/6/1993  
**Inspection Date:** 3/30/1993



---

**Site:** SHELL CANADA PRODUCTS LTD  
MERIVALE RD OTTAWA ON

**Database:**  
PRT

**Location ID:** 11000  
**Type:** retail  
**Expiry Date:** 1995-12-31  
**Capacity (L):** 8280000  
**Licence #:** 0022412017

---

**Site:** MR GAS LTD  
HWY 17 ARNPRIOR OTTAWA ON K0A 2H0

**Database:**  
RST

**Headcode:** 1186800  
**Headcode Desc:** Service Stations-Gasoline, Oil & Natural Gas  
**Phone:** 6138322880  
**List Name:**  
**Description:**

---

**Site:** ULTRAMAR LTÉE  
OTTAWA OTTAWA ON

**Database:**  
RST

**Headcode:** 924800  
**Headcode Desc:** Oils-Fuel  
**Phone:** 6137275200  
**List Name:**  
**Description:**

---

**Site:** SHELL CANADA PRODUCTS LTD.  
OTTAWA AIRPORT TARMAC BULK PLANT (N.O.S.) OTTAWA CITY ON

**Database:**  
SPL

**Ref No:** 9727  
**Site No:**  
**Incident Dt:** 9/23/1988  
**Year:**  
**Incident Cause:** VALVE/FITTING LEAK OR FAILURE  
**Incident Event:**  
**Environment Impact:**  
**Nature of Impact:**  
**MOE Response:**  
**Dt MOE Arvl on Scn:**  
**MOE Reported Dt:** 9/23/1988  
**Dt Document Closed:**  
**Municipality No:** 20101  
**System Facility Address:**  
**Client Type:**  
**Call Report Location Geodata:**  
**Contaminant Code:**  
**Contaminant Name:**  
**Contaminant Limit 1:**  
**Contam Limit Freq 1:**  
**Contaminant UN No 1:**  
**Receiving Medium:** LAND  
**Receiving Environment:**  
**Incident Reason:** ERROR  
**Incident Summary:** OTTAWA AIRPORT - JET FUEL200 LITRES TO GROUND.  
**Site Region:**  
**Site Municipality:** OTTAWA CITY  
**Activity Preceding Spill:**  
**Property 2nd Watershed:**  
**Property Tertiary Watershed:**  
**Sector Type:**  
**SAC Action Class:**

**Contaminant Qty:**  
**Nature of Damage:**  
**Discharger Report:**  
**Material Group:**  
**Health/Env Conseq:**  
**Agency Involved:**  
**Site Lot:**  
**Site Conc:**  
**Site Geo Ref Accu:**  
**Site Map Datum:**  
**Northing:**  
**Easting:**

Source Type:  
Site County/District:  
Site Geo Ref Meth:  
Site District Office:  
Nearest Watercourse:  
Site Name:  
Site Address:

---

**Site:** SHELL CANADA PRODUCTS LTD.  
TANK TRUCK (CARGO) OTTAWA CITY ON

**Database:**  
SPL

**Ref No:** 8471  
**Site No:**  
**Incident Dt:** 8/22/1988  
**Year:**  
**Incident Cause:** ABOVE-GROUND TANK LEAK  
**Incident Event:**  
**Environment Impact:**  
**Nature of Impact:**  
**MOE Response:**  
**Dt MOE Arvl on Scn:**  
**MOE Reported Dt:** 8/22/1988  
**Dt Document Closed:**  
**Municipality No:** 20101  
**System Facility Address:**  
**Client Type:**  
**Call Report Location Geodata:**  
**Contaminant Code:**  
**Contaminant Name:**  
**Contaminant Limit 1:**  
**Contam Limit Freq 1:**  
**Contaminant UN No 1:**  
**Receiving Medium:** LAND  
**Receiving Environment:**  
**Incident Reason:** ERROR  
**Incident Summary:** UPLANDS AIRPORT - 50 L OF JET FUEL TO PAVEMENT FROM TANK TRUCK.  
**Site Region:**  
**Site Municipality:** OTTAWA CITY  
**Activity Preceding Spill:**  
**Property 2nd Watershed:**  
**Property Tertiary Watershed:**  
**Sector Type:**  
**SAC Action Class:**  
**Source Type:**  
**Site County/District:**  
**Site Geo Ref Meth:**  
**Site District Office:**  
**Nearest Watercourse:**  
**Site Name:**  
**Site Address:**

**Contaminant Qty:**  
**Nature of Damage:**  
**Discharger Report:**  
**Material Group:**  
**Health/Env Conseq:**  
**Agency Involved:**  
**Site Lot:**  
**Site Conc:**  
**Site Geo Ref Accu:**  
**Site Map Datum:**  
**Northing:**  
**Easting:**

---

**Site:** SHELL CANADA PRODUCTS LTD.  
SHELL AERO CENTER BULK PLANT (N.O.S.) OTTAWA CITY ON

**Database:**  
SPL

**Ref No:** 100050  
**Site No:**  
**Incident Dt:** 5/19/1994  
**Year:**  
**Incident Cause:** CONTAINER OVERFLOW  
**Incident Event:**  
**Environment Impact:** NOT ANTICIPATED  
**Nature of Impact:**  
**MOE Response:**  
**Dt MOE Arvl on Scn:**  
**MOE Reported Dt:** 5/19/1994  
**Dt Document Closed:**  
**Municipality No:** 20101

**Contaminant Qty:**  
**Nature of Damage:**  
**Discharger Report:**  
**Material Group:**  
**Health/Env Conseq:**  
**Agency Involved:**  
**Site Lot:**  
**Site Conc:**  
**Site Geo Ref Accu:**  
**Site Map Datum:**  
**Northing:**  
**Easting:**

**System Facility Address:**  
**Client Type:**  
**Call Report Location Geodata:**  
**Contaminant Code:**  
**Contaminant Name:**  
**Contaminant Limit 1:**  
**Contam Limit Freq 1:**  
**Contaminant UN No 1:**  
**Receiving Medium:** LAND  
**Receiving Environment:**  
**Incident Reason:** ERROR  
**Incident Summary:** EXECUTIVE AIR: 2 L JET FUEL TO ASPHALT RAMP, CLEANED UP  
**Site Region:**  
**Site Municipality:** OTTAWA CITY  
**Activity Preceding Spill:**  
**Property 2nd Watershed:**  
**Property Tertiary Watershed:**  
**Sector Type:**  
**SAC Action Class:**  
**Source Type:**  
**Site County/District:**  
**Site Geo Ref Meth:**  
**Site District Office:**  
**Nearest Watercourse:**  
**Site Name:**  
**Site Address:**

---

**Site:** SHELL CANADA PRODUCTS LTD.  
OTTAWA AIRPORT BULK PLANT (N.O.S.) OTTAWA CITY ON

**Database:**  
SPL

**Ref No:** 13871  
**Site No:**  
**Incident Dt:** 1/17/1989  
**Year:**  
**Incident Cause:** CONTAINER OVERFLOW  
**Incident Event:**  
**Environment Impact:**  
**Nature of Impact:**  
**MOE Response:**  
**Dt MOE Arvl on Scn:**  
**MOE Reported Dt:** 1/18/1989  
**Dt Document Closed:**  
**Municipality No:** 20101  
**System Facility Address:**  
**Client Type:**  
**Call Report Location Geodata:**  
**Contaminant Code:**  
**Contaminant Name:**  
**Contaminant Limit 1:**  
**Contam Limit Freq 1:**  
**Contaminant UN No 1:**  
**Receiving Medium:** LAND  
**Receiving Environment:**  
**Incident Reason:** EQUIPMENT FAILURE  
**Incident Summary:**  
**Site Region:**  
**Site Municipality:** OTTAWA CITY  
**Activity Preceding Spill:**  
**Property 2nd Watershed:**  
**Property Tertiary Watershed:**  
**Sector Type:**  
**SAC Action Class:**  
**Source Type:**  
**Site County/District:**  
**Site Geo Ref Meth:**  
**Site District Office:**  
**Nearest Watercourse:**  
**Site Name:**

**Contaminant Qty:**  
**Nature of Damage:**  
**Discharger Report:**  
**Material Group:**  
**Health/Env Conseq:**  
**Agency Involved:**  
**Site Lot:**  
**Site Conc:**  
**Site Geo Ref Accu:**  
**Site Map Datum:**  
**Northing:**  
**Easting:**

Site Address:

**Site:** CANADIAN NATIONAL RAILWAY  
CN RAILLINE FROM BELLS CORNERS TO MERIVALE ROAD. TRAIN NEPEAN CITY ON

**Database:**  
SPL

**Ref No:** 91652  
**Site No:**  
**Incident Dt:** 9/25/1993  
**Year:**  
**Incident Cause:** OTHER CONTAINER LEAK  
**Incident Event:**  
**Environment Impact:** POSSIBLE  
**Nature of Impact:** Soil contamination  
**MOE Response:**  
**Dt MOE Arvl on Scn:**  
**MOE Reported Dt:** 9/25/1993  
**Dt Document Closed:**  
**Municipality No:** 20104  
**System Facility Address:**  
**Client Type:**  
**Call Report Location Geodata:**  
**Contaminant Code:**  
**Contaminant Name:**  
**Contaminant Limit 1:**  
**Contam Limit Freq 1:**  
**Contaminant UN No 1:**  
**Receiving Medium:** LAND / AIR  
**Receiving Environment:**  
**Incident Reason:** UNKNOWN  
**Incident Summary:** CANADIAN NATIONAL RAILWAYFIRE AND DIESEL SPILL TO RAIL LINE.  
**Site Region:**  
**Site Municipality:** NEPEAN CITY  
**Activity Preceding Spill:**  
**Property 2nd Watershed:**  
**Property Tertiary Watershed:**  
**Sector Type:**  
**SAC Action Class:**  
**Source Type:**  
**Site County/District:**  
**Site Geo Ref Meth:**  
**Site District Office:**  
**Nearest Watercourse:**  
**Site Name:**  
**Site Address:**

**Contaminant Qty:**  
**Nature of Damage:**  
**Discharger Report:**  
**Material Group:**  
**Health/Env Conseq:**  
**Agency Involved:**  
**Site Lot:**  
**Site Conc:**  
**Site Geo Ref Accu:**  
**Site Map Datum:**  
**Northing:**  
**Easting:**

**Site:** Shell Canada Products Limited  
Shell Canada Ottawa ON

**Database:**  
SPL

**Ref No:** 6267-5M2K7H  
**Site No:**  
**Incident Dt:** 4/28/2003  
**Year:**  
**Incident Cause:**  
**Incident Event:**  
**Environment Impact:** Possible  
**Nature of Impact:** Other Impact(s)  
**MOE Response:**  
**Dt MOE Arvl on Scn:**  
**MOE Reported Dt:** 4/28/2003  
**Dt Document Closed:**  
**Municipality No:**  
**System Facility Address:**  
**Client Type:**  
**Call Report Location Geodata:**  
**Contaminant Code:** 12  
**Contaminant Name:** GASOLINE  
**Contaminant Limit 1:**

**Contaminant Qty:** 1 L  
**Nature of Damage:**  
**Discharger Report:**  
**Material Group:** Oil  
**Health/Env Conseq:**  
**Agency Involved:**  
**Site Lot:**  
**Site Conc:**  
**Site Geo Ref Accu:**  
**Site Map Datum:**  
**Northing:**  
**Easting:**

**Contam Limit Freq 1:**  
**Contaminant UN No 1:**  
**Receiving Medium:** Land  
**Receiving Environment:**  
**Incident Reason:**  
**Incident Summary:** Shell - 1L gasoline  
**Site Region:** Eastern  
**Site Municipality:** Ottawa  
**Activity Preceding Spill:**  
**Property 2nd Watershed:**  
**Property Tertiary Watershed:**  
**Sector Type:**  
**SAC Action Class:** Spills  
**Source Type:**  
**Site County/District:**  
**Site Geo Ref Meth:**  
**Site District Office:** Ottawa  
**Nearest Watercourse:**  
**Site Name:** LOADING RACK 1<UNOFFICIAL>  
**Site Address:**

---

**Site:** City of Ottawa  
Merivale Rd Southbound, just before Meadowlands Ottawa ON

**Database:**  
SPL

**Ref No:** 4055-6XEUV6  
**Site No:**  
**Incident Dt:**  
**Year:**  
**Incident Cause:**  
**Incident Event:**  
**Environment Impact:** Not Anticipated  
**Nature of Impact:** Soil Contamination  
**MOE Response:** No Field Response  
**Dt MOE Arvl on Scn:**  
**MOE Reported Dt:** 1/13/2007  
**Dt Document Closed:** 4/11/2007  
**Municipality No:**  
**System Facility Address:**  
**Client Type:**  
**Call Report Location Geodata:**  
**Contaminant Code:** 27  
**Contaminant Name:** COOLANT N.O.S.  
**Contaminant Limit 1:**  
**Contam Limit Freq 1:**  
**Contaminant UN No 1:**  
**Receiving Medium:** Land  
**Receiving Environment:**  
**Incident Reason:**  
**Incident Summary:** OC Transpo: bus leaked coolant in cb  
**Site Region:**  
**Site Municipality:** Ottawa  
**Activity Preceding Spill:**  
**Property 2nd Watershed:**  
**Property Tertiary Watershed:**  
**Sector Type:** Other Motor Vehicle  
**SAC Action Class:**  
**Source Type:**  
**Site County/District:**  
**Site Geo Ref Meth:**  
**Site District Office:**  
**Nearest Watercourse:**  
**Site Name:** Road and Catch basin<UNOFFICIAL>  
**Site Address:**

**Contaminant Qty:** 40 L  
**Nature of Damage:**  
**Discharger Report:**  
**Material Group:** Chemicals  
**Health/Env Conseq:**  
**Agency Involved:**  
**Site Lot:**  
**Site Conc:**  
**Site Geo Ref Accu:**  
**Site Map Datum:**  
**Northing:**  
**Easting:**

---

**Site:** SHELL CANADA PRODUCTS LTD.  
TANK TRUCK (CARGO) OTTAWA CITY ON

**Database:**  
SPL

**Ref No:** 84404  
**Site No:**  
**Incident Dt:** 4/21/1993  
**Year:**  
**Incident Cause:** VALVE/FITTING LEAK OR FAILURE  
**Incident Event:**  
**Environment Impact:** NOT ANTICIPATED  
**Nature of Impact:**  
**MOE Response:**  
**Dt MOE Arvl on Scn:**  
**MOE Reported Dt:** 4/22/1993  
**Dt Document Closed:**  
**Municipality No:** 20101  
**System Facility Address:**  
**Client Type:**  
**Call Report Location Geodata:**  
**Contaminant Code:**  
**Contaminant Name:**  
**Contaminant Limit 1:**  
**Contam Limit Freq 1:**  
**Contaminant UN No 1:**  
**Receiving Medium:** LAND  
**Receiving Environment:**  
**Incident Reason:** ERROR  
**Incident Summary:** SHELL CANADA - 40 L OF AVIATION FUEL AT GATE A DUE TO TRUCK LEAK  
**Site Region:**  
**Site Municipality:** OTTAWA CITY  
**Activity Preceding Spill:**  
**Property 2nd Watershed:**  
**Property Tertiary Watershed:**  
**Sector Type:**  
**SAC Action Class:**  
**Source Type:**  
**Site County/District:**  
**Site Geo Ref Meth:**  
**Site District Office:**  
**Nearest Watercourse:**  
**Site Name:**  
**Site Address:**

**Contaminant Qty:**  
**Nature of Damage:**  
**Discharger Report:**  
**Material Group:**  
**Health/Env Conseq:**  
**Agency Involved:**  
**Site Lot:**  
**Site Conc:**  
**Site Geo Ref Accu:**  
**Site Map Datum:**  
**Northing:**  
**Easting:**

---

**Site:** Costco Wholesale Corporation  
Ottawa ON

**Database:**  
SPL

**Ref No:** 1750-9HENAF  
**Site No:** NA  
**Incident Dt:** 2014/03/21  
**Year:**  
**Incident Cause:** Leak/Break  
**Incident Event:**  
**Environment Impact:** Confirmed  
**Nature of Impact:** Air Pollution  
**MOE Response:** No Field Response  
**Dt MOE Arvl on Scn:**  
**MOE Reported Dt:** 2014/03/21  
**Dt Document Closed:** 2014/10/16  
**Municipality No:**  
**System Facility Address:**  
**Client Type:**  
**Call Report Location Geodata:**  
**Contaminant Code:** 38  
**Contaminant Name:** FREON R-22 (CFC)  
**Contaminant Limit 1:**  
**Contam Limit Freq 1:**  
**Contaminant UN No 1:**  
**Receiving Medium:**  
**Receiving Environment:**  
**Incident Reason:** Equipment Failure  
**Incident Summary:** Cosco Refridgerant leak: 250 lbs Refridgerant release

**Contaminant Qty:** 250 lb  
**Nature of Damage:**  
**Discharger Report:**  
**Material Group:**  
**Health/Env Conseq:**  
**Agency Involved:**  
**Site Lot:**  
**Site Conc:**  
**Site Geo Ref Accu:**  
**Site Map Datum:**  
**Northing:**  
**Easting:**

**Site Region:**  
**Site Municipality:** Ottawa  
**Activity Preceding Spill:**  
**Property 2nd Watershed:**  
**Property Tertiary Watershed:**  
**Sector Type:** Pipeline/Components  
**SAC Action Class:** Air Spills - Gases and Vapours  
**Source Type:**  
**Site County/District:**  
**Site Geo Ref Meth:**  
**Site District Office:**  
**Nearest Watercourse:**  
**Site Name:** 1849 Merivale Rd<UNOFFICIAL>  
**Site Address:**

---

**Site:** SHELL CANADA PRODUCTS LTD.  
TANK TRUCK (CARGO) OTTAWA CITY ON

**Database:**  
SPL

**Ref No:** 81836  
**Site No:**  
**Incident Dt:** 2/14/1993  
**Year:**  
**Incident Cause:** PIPE/HOSE LEAK  
**Incident Event:**  
**Environment Impact:** NOT ANTICIPATED  
**Nature of Impact:**  
**MOE Response:**  
**Dt MOE Arvl on Scn:**  
**MOE Reported Dt:** 2/14/1993  
**Dt Document Closed:**  
**Municipality No:** 20101  
**System Facility Address:**  
**Client Type:**  
**Call Report Location Geodata:**  
**Contaminant Code:**  
**Contaminant Name:**  
**Contaminant Limit 1:**  
**Contam Limit Freq 1:**  
**Contaminant UN No 1:**  
**Receiving Medium:** LAND  
**Receiving Environment:**  
**Incident Reason:** ERROR  
**Incident Summary:** SHELL-25L OF JET A-1 FUEL TO GROUND DURING FUELLING CONTAINED, CLEANED UP.  
**Site Region:**  
**Site Municipality:** OTTAWA CITY  
**Activity Preceding Spill:**  
**Property 2nd Watershed:**  
**Property Tertiary Watershed:**  
**Sector Type:**  
**SAC Action Class:**  
**Source Type:**  
**Site County/District:**  
**Site Geo Ref Meth:**  
**Site District Office:**  
**Nearest Watercourse:**  
**Site Name:**  
**Site Address:**

**Contaminant Qty:**  
**Nature of Damage:**  
**Discharger Report:**  
**Material Group:**  
**Health/Env Conseq:**  
**Agency Involved:**  
**Site Lot:**  
**Site Conc:**  
**Site Geo Ref Accu:**  
**Site Map Datum:**  
**Northing:**  
**Easting:**

---

**Site:** ONTARIO HYDRO  
MERIVALE RD TRANSFORMER STATION TRANSFORMER NEPEAN CITY ON

**Database:**  
SPL

**Ref No:** 5847  
**Site No:**  
**Incident Dt:** 6/29/1988  
**Year:**  
**Incident Cause:** COOLING SYSTEM LEAK  
**Incident Event:**

**Contaminant Qty:**  
**Nature of Damage:**  
**Discharger Report:**  
**Material Group:**  
**Health/Env Conseq:**  
**Agency Involved:**

**Environment Impact:**  
**Nature of Impact:**  
**MOE Response:**  
**Dt MOE Arvl on Scn:**  
**MOE Reported Dt:** 6/29/1988  
**Dt Document Closed:**  
**Municipality No:** 20104  
**System Facility Address:**  
**Client Type:**  
**Call Report Location Geodata:**  
**Contaminant Code:**  
**Contaminant Name:**  
**Contaminant Limit 1:**  
**Contam Limit Freq 1:**  
**Contaminant UN No 1:**  
**Receiving Medium:** LAND  
**Receiving Environment:**  
**Incident Reason:** EQUIPMENT FAILURE  
**Incident Summary:** ONT HYDRO - 10 L PYRANOL TO GROUND AT TRANSFORMER STATION.  
**Site Region:**  
**Site Municipality:** NEPEAN CITY  
**Activity Preceding Spill:**  
**Property 2nd Watershed:**  
**Property Tertiary Watershed:**  
**Sector Type:**  
**SAC Action Class:**  
**Source Type:**  
**Site County/District:**  
**Site Geo Ref Meth:**  
**Site District Office:**  
**Nearest Watercourse:**  
**Site Name:**  
**Site Address:**

**Site Lot:**  
**Site Conc:**  
**Site Geo Ref Accu:**  
**Site Map Datum:**  
**Northing:**  
**Easting:**

**Site:** SHELL CANADA PRODUCTS LTD.  
 SERVICE STATION OTTAWA CITY ON

**Database:**  
 SPL

**Ref No:** 60160  
**Site No:**  
**Incident Dt:** 11/24/1991  
**Year:**  
**Incident Cause:** OTHER CONTAINER LEAK  
**Incident Event:**  
**Environment Impact:** NOT ANTICIPATED  
**Nature of Impact:**  
**MOE Response:**  
**Dt MOE Arvl on Scn:**  
**MOE Reported Dt:** 11/25/1991  
**Dt Document Closed:**  
**Municipality No:** 20101  
**System Facility Address:**  
**Client Type:**  
**Call Report Location Geodata:**  
**Contaminant Code:**  
**Contaminant Name:**  
**Contaminant Limit 1:**  
**Contam Limit Freq 1:**  
**Contaminant UN No 1:**  
**Receiving Medium:** LAND  
**Receiving Environment:**  
**Incident Reason:** CORROSION  
**Incident Summary:** SHELL SERVICE STATION - 25 L. OF GASOLINE TO GROUND FROM LEAKY CAR  
**Site Region:**  
**Site Municipality:** OTTAWA CITY  
**Activity Preceding Spill:**  
**Property 2nd Watershed:**  
**Property Tertiary Watershed:**  
**Sector Type:**

**Contaminant Qty:**  
**Nature of Damage:**  
**Discharger Report:**  
**Material Group:**  
**Health/Env Conseq:** SHELL, FIRE DEPT. TRIANGLE PUMP  
**Agency Involved:**  
**Site Lot:**  
**Site Conc:**  
**Site Geo Ref Accu:**  
**Site Map Datum:**  
**Northing:**  
**Easting:**



SAC Action Class:  
Source Type:  
Site County/District:  
Site Geo Ref Meth:  
Site District Office:  
Nearest Watercourse:  
Site Name:  
Site Address:

---

**Site:** CANADIAN TIRE CORPORATION LTD.  
SAWMILL CREEK RETAIL STORE OTTAWA CITY ON

**Database:**  
SPL

**Ref No:** 42952  
**Site No:**  
**Incident Dt:** 11/2/1990  
**Year:**  
**Incident Cause:** OTHER CAUSE (N.O.S.)  
**Incident Event:**  
**Environment Impact:** POSSIBLE  
**Nature of Impact:** Water course or lake  
**MOE Response:**  
**Dt MOE Arvl on Scn:**  
**MOE Reported Dt:** 11/2/1990  
**Dt Document Closed:**  
**Municipality No:** 20101  
**System Facility Address:**  
**Client Type:**  
**Call Report Location Geodata:**  
**Contaminant Code:**  
**Contaminant Name:**  
**Contaminant Limit 1:**  
**Contam Limit Freq 1:**  
**Contaminant UN No 1:**  
**Receiving Medium:** WATER  
**Receiving Environment:**  
**Incident Reason:** OTHER  
**Incident Summary:** CANADIAN TIRE-1000L. ANTIFREEZE TO SAWMILL CREEK:  
**Site Region:**  
**Site Municipality:** OTTAWA CITY  
**Activity Preceding Spill:**  
**Property 2nd Watershed:**  
**Property Tertiary Watershed:**  
**Sector Type:**  
**SAC Action Class:**  
**Source Type:**  
**Site County/District:**  
**Site Geo Ref Meth:**  
**Site District Office:**  
**Nearest Watercourse:**  
**Site Name:**  
**Site Address:**

**Contaminant Qty:**  
**Nature of Damage:**  
**Discharger Report:**  
**Material Group:**  
**Health/Env Conseq:**  
**Agency Involved:**  
**Site Lot:**  
**Site Conc:**  
**Site Geo Ref Accu:**  
**Site Map Datum:**  
**Northing:**  
**Easting:**

---

**Site:** SHELL CANADA PRODUCTS LTD.  
NICHOLS SERVICE STATION, HIGHWAY MARKET, RR 1 WOODLAWN, WEST CARLETON SERVICE STATION  
OTTAWA-CARLETON R.M. ON K1T 3Z4

**Database:**  
SPL

**Ref No:** 33287  
**Site No:**  
**Incident Dt:** 4/17/1990  
**Year:**  
**Incident Cause:** UNDERGROUND TANK LEAK  
**Incident Event:**  
**Environment Impact:**  
**Nature of Impact:**  
**MOE Response:**  
**Dt MOE Arvl on Scn:**  
**MOE Reported Dt:** 4/17/1990

**Contaminant Qty:**  
**Nature of Damage:**  
**Discharger Report:**  
**Material Group:**  
**Health/Env Conseq:**  
**Agency Involved:**  
**Site Lot:**  
**Site Conc:**  
**Site Geo Ref Accu:**  
**Site Map Datum:**  
**Northing:**

**Dt Document Closed:** **Easting:**  
**Municipality No:** 20000  
**System Facility Address:**  
**Client Type:**  
**Call Report Location Geodata:**  
**Contaminant Code:**  
**Contaminant Name:**  
**Contaminant Limit 1:**  
**Contam Limit Freq 1:**  
**Contaminant UN No 1:**  
**Receiving Medium:** LAND  
**Receiving Environment:**  
**Incident Reason:** CORROSION  
**Incident Summary:** SHELL-GASOLINE POCKETS ON GROUND  
**Site Region:**  
**Site Municipality:** OTTAWA-CARLETON R.M.  
**Activity Preceding Spill:**  
**Property 2nd Watershed:**  
**Property Tertiary Watershed:**  
**Sector Type:**  
**SAC Action Class:**  
**Source Type:**  
**Site County/District:**  
**Site Geo Ref Meth:**  
**Site District Office:**  
**Nearest Watercourse:**  
**Site Name:**  
**Site Address:**

---

**Site:** SHELL CANADA PRODUCTS LTD.  
TANK TRUCK (CARGO) OTTAWA CITY ON

**Database:**  
SPL

**Ref No:** 30521  
**Site No:**  
**Incident Dt:** 2/2/1990  
**Year:**  
**Incident Cause:** VALVE/FITTING LEAK OR FAILURE  
**Incident Event:**  
**Environment Impact:**  
**Nature of Impact:**  
**MOE Response:**  
**Dt MOE Arvl on Scn:**  
**MOE Reported Dt:** 2/2/1990  
**Dt Document Closed:**  
**Municipality No:** 20101  
**System Facility Address:**  
**Client Type:**  
**Call Report Location Geodata:**  
**Contaminant Code:**  
**Contaminant Name:**  
**Contaminant Limit 1:**  
**Contam Limit Freq 1:**  
**Contaminant UN No 1:**  
**Receiving Medium:** LAND / AIR  
**Receiving Environment:**  
**Incident Reason:** ERROR  
**Incident Summary:** SHELL TANK TRUCK-50 L AVIATION FUEL TO ASPHALT  
**Site Region:**  
**Site Municipality:** OTTAWA CITY  
**Activity Preceding Spill:**  
**Property 2nd Watershed:**  
**Property Tertiary Watershed:**  
**Sector Type:**  
**SAC Action Class:**  
**Source Type:**  
**Site County/District:**  
**Site Geo Ref Meth:**  
**Site District Office:**

**Contaminant Qty:**  
**Nature of Damage:**  
**Discharger Report:**  
**Material Group:**  
**Health/Env Conseq:**  
**Agency Involved:**  
**Site Lot:**  
**Site Conc:**  
**Site Geo Ref Accu:**  
**Site Map Datum:**  
**Northing:**  
**Easting:**

Nearest Watercourse:  
Site Name:  
Site Address:

---

**Site:** SHELL CANADA PRODUCTS LTD.  
TANK TRUCK (CARGO) OTTAWA CITY ON

**Database:**  
SPL

**Ref No:** 26231  
**Site No:**  
**Incident Dt:** 10/5/1989  
**Year:**  
**Incident Cause:** VALVE/FITTING LEAK OR FAILURE  
**Incident Event:**  
**Environment Impact:** NOT ANTICIPATED  
**Nature of Impact:**  
**MOE Response:**  
**Dt MOE Arvl on Scn:**  
**MOE Reported Dt:** 10/5/1989  
**Dt Document Closed:**  
**Municipality No:** 20101  
**System Facility Address:**  
**Client Type:**  
**Call Report Location Geodata:**  
**Contaminant Code:**  
**Contaminant Name:**  
**Contaminant Limit 1:**  
**Contam Limit Freq 1:**  
**Contaminant UN No 1:**  
**Receiving Medium:** LAND  
**Receiving Environment:**  
**Incident Reason:** EQUIPMENT FAILURE  
**Incident Summary:** SHELL CANADA - 120L JET FUEL TO TERMINAL RAMP  
**Site Region:**  
**Site Municipality:** OTTAWA CITY  
**Activity Preceding Spill:**  
**Property 2nd Watershed:**  
**Property Tertiary Watershed:**  
**Sector Type:**  
**SAC Action Class:**  
**Source Type:**  
**Site County/District:**  
**Site Geo Ref Meth:**  
**Site District Office:**  
**Nearest Watercourse:**  
**Site Name:**  
**Site Address:**

**Contaminant Qty:**  
**Nature of Damage:**  
**Discharger Report:**  
**Material Group:**  
**Health/Env Conseq:** DEPT OF TRANSPORT  
**Agency Involved:**  
**Site Lot:**  
**Site Conc:**  
**Site Geo Ref Accu:**  
**Site Map Datum:**  
**Northing:**  
**Easting:**

---

**Site:** SHELL CANADA PRODUCTS LTD.  
UPLANDS AIRPORT BULK PLANT (N.O.S.) OTTAWA CITY ON

**Database:**  
SPL

**Ref No:** 23669  
**Site No:**  
**Incident Dt:** 8/15/1989  
**Year:**  
**Incident Cause:** UNDERGROUND TANK LEAK  
**Incident Event:**  
**Environment Impact:** NOT ANTICIPATED  
**Nature of Impact:**  
**MOE Response:**  
**Dt MOE Arvl on Scn:**  
**MOE Reported Dt:** 8/15/1989  
**Dt Document Closed:**  
**Municipality No:** 20101  
**System Facility Address:**  
**Client Type:**  
**Call Report Location Geodata:**  
**Contaminant Code:**

**Contaminant Qty:**  
**Nature of Damage:**  
**Discharger Report:**  
**Material Group:**  
**Health/Env Conseq:**  
**Agency Involved:**  
**Site Lot:**  
**Site Conc:**  
**Site Geo Ref Accu:**  
**Site Map Datum:**  
**Northing:**  
**Easting:**

**Contaminant Name:**  
**Contaminant Limit 1:**  
**Contam Limit Freq 1:**  
**Contaminant UN No 1:**  
**Receiving Medium:** LAND / AIR  
**Receiving Environment:**  
**Incident Reason:** ERROR  
**Incident Summary:** SHELL - OVERFILLED JET FUEL TANK, 50L TO DYKED AREA  
**Site Region:**  
**Site Municipality:** OTTAWA CITY  
**Activity Preceding Spill:**  
**Property 2nd Watershed:**  
**Property Tertiary Watershed:**  
**Sector Type:**  
**SAC Action Class:**  
**Source Type:**  
**Site County/District:**  
**Site Geo Ref Meth:**  
**Site District Office:**  
**Nearest Watercourse:**  
**Site Name:**  
**Site Address:**

---

**Site:** SHELL CANADA PRODUCTS LTD.  
TANK TRUCK (CARGO) OTTAWA CITY ON

**Database:**  
[SPL](#)

<b>Ref No:</b>	23253	<b>Contaminant Qty:</b>	
<b>Site No:</b>		<b>Nature of Damage:</b>	
<b>Incident Dt:</b>	//	<b>Discharger Report:</b>	
<b>Year:</b>		<b>Material Group:</b>	
<b>Incident Cause:</b>	VALVE/FITTING LEAK OR FAILURE	<b>Health/Env Conseq:</b>	
<b>Incident Event:</b>		<b>Agency Involved:</b>	
<b>Environment Impact:</b>		<b>Site Lot:</b>	
<b>Nature of Impact:</b>		<b>Site Conc:</b>	
<b>MOE Response:</b>		<b>Site Geo Ref Accu:</b>	
<b>Dt MOE Arvl on Scn:</b>		<b>Site Map Datum:</b>	
<b>MOE Reported Dt:</b>	8/7/1989	<b>Northing:</b>	
<b>Dt Document Closed:</b>		<b>Easting:</b>	
<b>Municipality No:</b>	20101		
<b>System Facility Address:</b>			
<b>Client Type:</b>			
<b>Call Report Location Geodata:</b>			
<b>Contaminant Code:</b>			
<b>Contaminant Name:</b>			
<b>Contaminant Limit 1:</b>			
<b>Contam Limit Freq 1:</b>			
<b>Contaminant UN No 1:</b>			
<b>Receiving Medium:</b>	LAND		
<b>Receiving Environment:</b>			
<b>Incident Reason:</b>	EQUIPMENT FAILURE		
<b>Incident Summary:</b>	SHELL- 4.5 LTR SPILL OF JET FUEL AT UPLANDS AIRPORT		
<b>Site Region:</b>			
<b>Site Municipality:</b>	OTTAWA CITY		
<b>Activity Preceding Spill:</b>			
<b>Property 2nd Watershed:</b>			
<b>Property Tertiary Watershed:</b>			
<b>Sector Type:</b>			
<b>SAC Action Class:</b>			
<b>Source Type:</b>			
<b>Site County/District:</b>			
<b>Site Geo Ref Meth:</b>			
<b>Site District Office:</b>			
<b>Nearest Watercourse:</b>			
<b>Site Name:</b>			
<b>Site Address:</b>			

**Site:** SHELL CANADA PRODUCTS LTD.  
TANK TRUCK (CARGO) OTTAWA CITY ON

**Database:**  
SPL

**Ref No:** 21872  
**Site No:**  
**Incident Dt:** 7/11/1989  
**Year:**  
**Incident Cause:** PIPE/HOSE LEAK  
**Incident Event:**  
**Environment Impact:**  
**Nature of Impact:**  
**MOE Response:**  
**Dt MOE Arvl on Scn:**  
**MOE Reported Dt:** 7/11/1989  
**Dt Document Closed:**  
**Municipality No:** 20101  
**System Facility Address:**  
**Client Type:**  
**Call Report Location Geodata:**  
**Contaminant Code:**  
**Contaminant Name:**  
**Contaminant Limit 1:**  
**Contam Limit Freq 1:**  
**Contaminant UN No 1:**  
**Receiving Medium:** LAND  
**Receiving Environment:**  
**Incident Reason:** EQUIPMENT FAILURE  
**Incident Summary:** SHELL REFUELING VEHICLE- 70 L AVIATION FUEL TO GROUND.  
**Site Region:**  
**Site Municipality:** OTTAWA CITY  
**Activity Preceding Spill:**  
**Property 2nd Watershed:**  
**Property Tertiary Watershed:**  
**Sector Type:**  
**SAC Action Class:**  
**Source Type:**  
**Site County/District:**  
**Site Geo Ref Meth:**  
**Site District Office:**  
**Nearest Watercourse:**  
**Site Name:**  
**Site Address:**

**Contaminant Qty:**  
**Nature of Damage:**  
**Discharger Report:**  
**Material Group:**  
**Health/Env Conseq:**  
**Agency Involved:**  
**Site Lot:**  
**Site Conc:**  
**Site Geo Ref Accu:**  
**Site Map Datum:**  
**Northing:**  
**Easting:**

**Site:** SHELL CANADA PRODUCTS LTD.  
TANK TRUCK (CARGO) OTTAWA CITY ON

**Database:**  
SPL

**Ref No:** 16382  
**Site No:**  
**Incident Dt:** 3/27/1989  
**Year:**  
**Incident Cause:** VALVE/FITTING LEAK OR FAILURE  
**Incident Event:**  
**Environment Impact:**  
**Nature of Impact:**  
**MOE Response:**  
**Dt MOE Arvl on Scn:**  
**MOE Reported Dt:** 3/27/1989  
**Dt Document Closed:**  
**Municipality No:** 20101  
**System Facility Address:**  
**Client Type:**  
**Call Report Location Geodata:**  
**Contaminant Code:**  
**Contaminant Name:**  
**Contaminant Limit 1:**  
**Contam Limit Freq 1:**  
**Contaminant UN No 1:**  
**Receiving Medium:** LAND

**Contaminant Qty:**  
**Nature of Damage:**  
**Discharger Report:**  
**Material Group:**  
**Health/Env Conseq:**  
**Agency Involved:**  
**Site Lot:**  
**Site Conc:**  
**Site Geo Ref Accu:**  
**Site Map Datum:**  
**Northing:**  
**Easting:**

**Receiving Environment:**  
**Incident Reason:** EQUIPMENT FAILURE  
**Incident Summary:** UPLANDS AIRPORT - 20 L OF JET FUEL TO GROUND.  
**Site Region:**  
**Site Municipality:** OTTAWA CITY  
**Activity Preceding Spill:**  
**Property 2nd Watershed:**  
**Property Tertiary Watershed:**  
**Sector Type:**  
**SAC Action Class:**  
**Source Type:**  
**Site County/District:**  
**Site Geo Ref Meth:**  
**Site District Office:**  
**Nearest Watercourse:**  
**Site Name:**  
**Site Address:**

---

**Site:** SHELL CANADA PRODUCTS LTD.  
TANK TRUCK (CARGO) OTTAWA CITY ON

**Database:**  
**SPL**

<b>Ref No:</b>	81843	<b>Contaminant Qty:</b>	
<b>Site No:</b>		<b>Nature of Damage:</b>	
<b>Incident Dt:</b>	2/14/1993	<b>Discharger Report:</b>	
<b>Year:</b>		<b>Material Group:</b>	
<b>Incident Cause:</b>	VALVE/FITTING LEAK OR FAILURE	<b>Health/Env Conseq:</b>	
<b>Incident Event:</b>		<b>Agency Involved:</b>	
<b>Environment Impact:</b>	NOT ANTICIPATED	<b>Site Lot:</b>	
<b>Nature of Impact:</b>		<b>Site Conc:</b>	
<b>MOE Response:</b>		<b>Site Geo Ref Accu:</b>	
<b>Dt MOE Arvl on Scn:</b>		<b>Site Map Datum:</b>	
<b>MOE Reported Dt:</b>	2/14/1993	<b>Northing:</b>	
<b>Dt Document Closed:</b>		<b>Easting:</b>	
<b>Municipality No:</b>	20101		
<b>System Facility Address:</b>			
<b>Client Type:</b>			
<b>Call Report Location Geodata:</b>			
<b>Contaminant Code:</b>			
<b>Contaminant Name:</b>			
<b>Contaminant Limit 1:</b>			
<b>Contam Limit Freq 1:</b>			
<b>Contaminant UN No 1:</b>			
<b>Receiving Medium:</b>	LAND		
<b>Receiving Environment:</b>			
<b>Incident Reason:</b>	UNKNOWN		
<b>Incident Summary:</b>	SHELL CANADA - 20 L OF AVIATION FUEL TO RAMP DUE TO TRUCK LEAK		
<b>Site Region:</b>			
<b>Site Municipality:</b>	OTTAWA CITY		
<b>Activity Preceding Spill:</b>			
<b>Property 2nd Watershed:</b>			
<b>Property Tertiary Watershed:</b>			
<b>Sector Type:</b>			
<b>SAC Action Class:</b>			
<b>Source Type:</b>			
<b>Site County/District:</b>			
<b>Site Geo Ref Meth:</b>			
<b>Site District Office:</b>			
<b>Nearest Watercourse:</b>			
<b>Site Name:</b>			
<b>Site Address:</b>			

# Appendix: Database Descriptions

Environmental Risk Information Services (ERIS) can search the following databases. The extent of historical information varies with each database and current information is determined by what is publicly available to ERIS at the time of update. **Note:** Databases denoted with " \* " indicates that the database will no longer be updated. See the individual database description for more information.

## **Abandoned Aggregate Inventory:**

Provincial

[AAGR](#)

The MAAP Program maintains a database of abandoned pits and quarries. Please note that the database is only referenced by lot and concession and city/town location. The database provides information regarding the location, type, size, land use, status and general comments.\*

**Government Publication Date: Sept 2002\***

## **Aggregate Inventory:**

Provincial

[AGR](#)

The Ontario Ministry of Northern Development, Mines, Natural Resources and Forestry (ONDMNRF) maintains this database of pits and quarries. The database provides information regarding the registered owner/operator, location name, operation type, approval type, and maximum annual tonnage.

**Government Publication Date: Up to Oct 2022**

## **Abandoned Mine Information System:**

Provincial

[AMIS](#)

The Abandoned Mines Information System contains data on known abandoned and inactive mines located on both Crown and privately held lands. The information was provided by the Ministry of Northern Development and Mines (MNDM), with the following disclaimer: "the database provided has been compiled from various sources, and the Ministry of Northern Development and Mines makes no representation and takes no responsibility that such information is accurate, current or complete". Reported information includes official mine name, status, background information, mine start/end date, primary commodity, mine features, hazards and remediation.

**Government Publication Date: 1800-Mar 2022**

## **Anderson's Waste Disposal Sites:**

Private

[ANDR](#)

The information provided in this database was collected by examining various historical documents which aimed to characterize the likely position of former waste disposal sites from 1860 to present. The research initiative behind the creation of this database was to identify those sites that are missing from the Ontario MOE Waste Disposal Site Inventory, as well as to provide revisions and corrections to the positions and descriptions of sites currently listed in the MOE inventory. In addition to historic waste disposal facilities, the database also identifies certain auto wreckers and scrap yards that have been extrapolated from documentary sources. Please note that the data is not warranted to be complete, exhaustive or authoritative. The information was collected for research purposes only.

**Government Publication Date: 1860s-Present**

## **Aboveground Storage Tanks:**

Provincial

[AST](#)

Historical listing of aboveground storage tanks made available by the Department of Natural Resources and Forestry. Includes tanks used to hold water or petroleum. This dataset has been retired as of September 25, 2014 and will no longer be updated.

**Government Publication Date: May 31, 2014**

## **Automobile Wrecking & Supplies:**

Private

[AUWR](#)

This database provides an inventory of known locations that are involved in the scrap metal, automobile wrecking/recycling, and automobile parts & supplies industry. Information is provided on the company name, location and business type.

**Government Publication Date: 1999-May 31, 2022**

## **Borehole:**

Provincial

[BORE](#)

A borehole is the generalized term for any narrow shaft drilled in the ground, either vertically or horizontally. The information here includes geotechnical investigations or environmental site assessments, mineral exploration, or as a pilot hole for installing piers or underground utilities. Information is from many sources such as the Ministry of Transportation (MTO) boreholes from engineering reports and projects from the 1950 to 1990's in Southern Ontario. Boreholes from the Ontario Geological Survey (OGS) including The Urban Geology Analysis Information System (UGAIS) and the York Peel Durham Toronto (YPDT) database of the Conservation Authority Moraine Coalition. This database will include fields such as location, stratigraphy, depth, elevation, year drilled, etc. For all water well data or oil and gas well data for Ontario please refer to WWIS and OOGW.

**Government Publication Date: 1875-Jul 2018**

**Certificates of Approval:**

Provincial CA

This database contains the following types of approvals: Air & Noise, Industrial Sewage, Municipal & Private Sewage, Waste Management Systems and Renewable Energy Approvals. The MOE in Ontario states that any facility that releases emissions to the atmosphere, discharges contaminants to ground or surface water, provides potable water supplies, or stores, transports or disposes of waste, must have a Certificate of Approval before it can operate lawfully. Fields include approval number, business name, address, approval date, approval type and status. This database will no longer be updated, as CofA's have been replaced by either Environmental Activity and Sector Registry (EASR) or Environmental Compliance Approval (ECA). Please refer to those individual databases for any information after Oct.31, 2011.

**Government Publication Date: 1985-Oct 30, 2011\***

**Dry Cleaning Facilities:**

Federal CDRY

List of dry cleaning facilities made available by Environment and Climate Change Canada. Environment and Climate Change Canada's Tetrachloroethylene (Use in Dry Cleaning and Reporting Requirements) Regulations (SOR/2003-79) are intended to reduce releases of tetrachloroethylene to the environment from dry cleaning facilities.

**Government Publication Date: Jan 2004-Dec 2021**

**Commercial Fuel Oil Tanks:**

Provincial CFOT

Locations of commercial underground fuel oil tanks. This is not a comprehensive or complete inventory of commercial fuel tanks in the province; this listing is a copy of records of registered commercial underground fuel oil tanks obtained under Access to Public Information.

Note that the following types of tanks do not require registration: waste oil tanks in apartments, office buildings, residences, etc.; aboveground gas or diesel tanks. Records are not verified for accuracy or completeness.

**Government Publication Date: Feb 28, 2022**

**Chemical Manufacturers and Distributors:**

Private CHEM

This database includes information from both a one time study conducted in 1992 and private source and is a listing of facilities that manufacture or distribute chemicals. The production of these chemical substances may involve one or more chemical reactions and/or chemical separation processes (i.e. fractionation, solvent extraction, crystallization, etc.).

**Government Publication Date: 1999-Jan 31, 2020**

**Chemical Register:**

Private CHM

This database includes a listing of locations of facilities within the Province or Territory that either manufacture and/or distributes chemicals.

**Government Publication Date: 1999-May 31, 2022**

**Compressed Natural Gas Stations:**

Private CNG

Canada has a network of public access compressed natural gas (CNG) refuelling stations. These stations dispense natural gas in compressed form at 3,000 pounds per square inch (psi), the pressure which is allowed within the current Canadian codes and standards. The majority of natural gas refuelling is located at existing retail gasoline that have a separate refuelling island for natural gas. This list of stations is made available by the Canadian Natural Gas Vehicle Alliance.

**Government Publication Date: Dec 2012 -Sep 2022**

**Inventory of Coal Gasification Plants and Coal Tar Sites:**

Provincial COAL

This inventory includes both the "Inventory of Coal Gasification Plant Waste Sites in Ontario-April 1987" and the Inventory of Industrial Sites Producing or Using Coal Tar and Related Tars in Ontario-November 1988) collected by the MOE. It identifies industrial sites that produced and continue to produce or use coal tar and other related tars. Detailed information is available and includes: facility type, size, land use, information on adjoining properties, soil condition, site operators/occupants, site description, potential environmental impacts and historic maps available. This was a one-time inventory.\*

**Government Publication Date: Apr 1987 and Nov 1988\***

**Compliance and Convictions:**

Provincial CONV

This database summarizes the fines and convictions handed down by the Ontario courts beginning in 1989. Companies and individuals named here have been found guilty of environmental offenses in Ontario courts of law.

**Government Publication Date: 1989-Feb 2023**

**Certificates of Property Use:**

Provincial CPU

This is a subset taken from Ontario's Environmental Registry (EBR) database. It will include CPU's on the registry such as (EPA s. 168.6) - Certificate of Property Use.

**Government Publication Date: 1994 - Feb 28, 2023**



**Drill Hole Database:**

Provincial [DRL](#)

The Ontario Drill Hole Database contains information on more than 113,000 percussion, overburden, sonic and diamond drill holes from assessment files on record with the department of Mines and Minerals. Please note that limited data is available for southern Ontario, as it was the last area to be completed. The database was created when surveys submitted to the Ministry were converted in the Assessment File Research Image Database (AFRI) project. However, the degree of accuracy (coordinates) as to the exact location of drill holes is dependent upon the source document submitted to the MNDM. Levels of accuracy used to locate holes are: centering on the mining claim; a sketch of the mining claim; a 1:50,000 map; a detailed company map; or from submitted a "Report of Work".

**Government Publication Date: 1886 - Oct 2022**

**Delisted Fuel Tanks:**

Provincial [DTNK](#)

List of fuel storage tank sites that were once found in - and have since been removed from - the list of fuel storage tanks made available by the regulatory agency under Access to Public Information.

**Government Publication Date: Feb 28, 2022**

**Environmental Activity and Sector Registry:**

Provincial [EASR](#)

On October 31, 2011, a smarter, faster environmental approvals system came into effect in Ontario. The EASR allows businesses to register certain activities with the ministry, rather than apply for an approval. The registry is available for common systems and processes, to which preset rules of operation can be applied. The EASR is currently available for: heating systems, standby power systems and automotive refinishing. Businesses whose activities aren't subject to the EASR may apply for an ECA (Environmental Compliance Approval), Please see our ECA database.

**Government Publication Date: Oct 2011- Feb 28, 2023**

**Environmental Registry:**

Provincial [EBR](#)

The Environmental Registry lists proposals, decisions and exceptions regarding policies, Acts, instruments, or regulations that could significantly affect the environment. Through the Registry, thirteen provincial ministries notify the public of upcoming proposals and invite their comments. For example, if a local business is requesting a permit, license, or certificate of approval to release substances into the air or water; these are notified on the registry. Data includes: Approval for discharge into the natural environment other than water (i.e. Air) - EPA s. 9, Approval for sewage works - OWRA s. 53(1), and EPA s. 27 - Approval for a waste disposal site. For information regarding Permit to Take Water (PTTW), Certificate of Property Use (CPU) and (ORD) Orders please refer to those individual databases.

**Government Publication Date: 1994 - Feb 28, 2023**

**Environmental Compliance Approval:**

Provincial [ECA](#)

On October 31, 2011, a smarter, faster environmental approvals system came into effect in Ontario. In the past, a business had to apply for multiple approvals (known as certificates of approval) for individual processes and pieces of equipment. Today, a business either registers itself, or applies for a single approval, depending on the types of activities it conducts. Businesses whose activities aren't subject to the EASR may apply for an ECA. A single ECA addresses all of a business's emissions, discharges and wastes. Separate approvals for air, noise and waste are no longer required. This database will also include Renewable Energy Approvals. For certificates of approval prior to Nov 1st, 2011, please refer to the CA database. For all Waste Disposal Sites please refer to the WDS database.

**Government Publication Date: Oct 2011- Feb 28, 2023**

**Environmental Effects Monitoring:**

Federal [EEM](#)

The Environmental Effects Monitoring program assesses the effects of effluent from industrial or other sources on fish, fish habitat and human usage of fisheries resources. Since 1992, pulp and paper mills have been required to conduct EEM studies under the Pulp and Paper Effluent Regulations. This database provides information on the mill name, geographical location and sub-lethal toxicity data.

**Government Publication Date: 1992-2007\***

**ERIS Historical Searches:**

Private [EHS](#)

ERIS has compiled a database of all environmental risk reports completed since March 1999. Available fields for this database include: site location, date of report, type of report, and search radius. As per all other databases, the ERIS database can be referenced on both the map and "Statistical Profile" page.

**Government Publication Date: 1999-Dec 31, 2022**

**Environmental Issues Inventory System:**

Federal [EIIS](#)

The Environmental Issues Inventory System was developed through the implementation of the Environmental Issues and Remediation Plan. This plan was established to determine the location and severity of contaminated sites on inhabited First Nation reserves, and where necessary, to remediate those that posed a risk to health and safety; and to prevent future environmental problems. The EIIS provides information on the reserve under investigation, inventory number, name of site, environmental issue, site action (Remediation, Site Assessment), and date investigation completed.

**Government Publication Date: 1992-2001\***

**Emergency Management Historical Event:**

Provincial **EMHE**

List of locations of historical occurrences of emergency events, including those assigned to the Ministry of Natural Resources by Order-In-Council (OIC) under the Emergency Management and Civil Protection Act, as well as events where MNR provided requested emergency response assistance. Many of these events will have involved community evacuations, significant structural loss, and/or involvement of MNR emergency response staff. These events fall into one of ten (10) type categories: Dam Failure; Drought / Low Water; Erosion; Flood; Forest Fire; Soil and Bedrock Instability; Petroleum Resource Center Event, EMO Requested Assistance, Continuity of Operations Event, Other Requested Assistance. EMHE record details are reproduced by ERIS under License with the Ontario Ministry of Natural Resources © Queen's Printer for Ontario, 2017.

**Government Publication Date: Apr 30, 2022**

**Environmental Penalty Annual Report:**

Provincial **EPAR**

This database contains data from Ontario's annual environmental penalty report published by the Ministry of the Environment and Climate Change. These reports provide information on environmental penalties for land / water violations issued to companies in one of the nine industrial sectors covered by the Municipal Industrial Strategy for Abatement (MISA) regulations.

**Government Publication Date: Jan 1, 2011 - Dec 31, 2021**

**List of Expired Fuels Safety Facilities:**

Provincial **EXP**

List of facilities and tanks for which there was once a fuel registration. This is not a comprehensive or complete inventory of expired tanks/tank facilities in the province; this listing is a copy of previously registered tanks and facilities obtained under Access to Public Information. Includes private fuel outlets, bulk plants, fuel oil tanks, gasoline stations, marinas, propane filling stations, liquid fuel tanks, piping systems, etc; includes tanks which have been removed from the ground.

Notes: registration was not required for private fuel underground/aboveground storage tanks prior to January 1990, nor for furnace oil tanks prior to May 1, 2002; registration is not required for waste oil tanks in apartments, office buildings, residences, etc., or aboveground gas or diesel tanks. Records are not verified for accuracy or completeness.

**Government Publication Date: Feb 28, 2022**

**Federal Convictions:**

Federal **FCON**

Environment Canada maintains a database referred to as the "Environmental Registry" that details prosecutions under the Canadian Environmental Protection Act (CEPA) and the Fisheries Act (FA). Information is provided on the company name, location, charge date, offence and penalty.

**Government Publication Date: 1988-Jun 2007\***

**Contaminated Sites on Federal Land:**

Federal **FCS**

The Federal Contaminated Sites Inventory includes information on known federal contaminated sites under the custodianship of departments, agencies and consolidated Crown corporations as well as those that are being or have been investigated to determine whether they have contamination arising from past use that could pose a risk to human health or the environment. The inventory also includes non-federal contaminated sites for which the Government of Canada has accepted some or all financial responsibility. It does not include sites where contamination has been caused by, and which are under the control of, enterprise Crown corporations, private individuals, firms or other levels of government. Includes fire training sites and sites at which Per- and Polyfluoroalkyl Substances (PFAS) are a concern.

**Government Publication Date: Jun 2000-Dec 2022**

**Fisheries & Oceans Fuel Tanks:**

Federal **FOFT**

Fisheries & Oceans Canada maintains an inventory of aboveground & underground fuel storage tanks located on Fisheries & Oceans property or controlled by DFO. Our inventory provides information on the site name, location, tank owner, tank operator, facility type, storage tank location, tank contents & capacity, and date of tank installation.

**Government Publication Date: 1964-Sep 2019**

**Federal Identification Registry for Storage Tank Systems (FIRSTS):**

Federal **FRST**

A list of federally regulated Storage tanks from the Federal Identification Registry for Storage Tank Systems (FIRSTS). FIRSTS is Environment and Climate Change Canada's database of storage tank systems subject to the Storage Tank for Petroleum Products and Allied Petroleum Products Regulations. The main objective of the Regulations is to prevent soil and groundwater contamination from storage tank systems located on federal and aboriginal lands. Storage tank systems that do not have a valid identification number displayed in a readily visible location on or near the storage tank system may be refused product delivery.

**Government Publication Date: May 31, 2018**

**Fuel Storage Tank:**

Provincial **FST**

List of registered private and retail fuel storage tanks. This is not a comprehensive or complete inventory of private and retail fuel storage tanks in the province; this listing is a copy of registered private and retail fuel storage tanks, obtained under Access to Public Information.

Notes: registration was not required for private fuel underground/aboveground storage tanks prior to January 1990, nor for furnace oil tanks prior to May 1, 2002; registration is not required for waste oil tanks in apartments, office buildings, residences, etc., or aboveground gas or diesel tanks. Records are not verified for accuracy or completeness.

**Government Publication Date: Feb 28, 2022**

**Fuel Storage Tank - Historic:**

Provincial

[FSTH](#)

The Fuels Safety Branch of the Ontario Ministry of Consumer and Commercial Relations maintained a database of all registered private fuel storage tanks. Public records of private fuel storage tanks are only available since the registration became effective in September 1989. This information is now collected by the Technical Standards and Safety Authority.

**Government Publication Date: Pre-Jan 2010\***

**Ontario Regulation 347 Waste Generators Summary:**

Provincial

[GEN](#)

Regulation 347 of the Ontario EPA defines a waste generation site as any site, equipment and/or operation involved in the production, collection, handling and/or storage of regulated wastes. A generator of regulated waste is required to register the waste generation site and each waste produced, collected, handled, or stored at the site. This database contains the registration number, company name and address of registered generators including the types of hazardous wastes generated. It includes data on waste generating facilities such as: drycleaners, waste treatment and disposal facilities, machine shops, electric power distribution etc. This information is a summary of all years from 1986 including the most currently available data. Some records may contain, within the company name, the phrase "See & Use..." followed by a series of letters and numbers. This occurs when one company is amalgamated with or taken over by another registered company. The number listed as "See & Use", refers to the new ownership and the other identification number refers to the original ownership. This phrase serves as a link between the 2 companies until operations have been fully transferred.

**Government Publication Date: 1986-Oct 31, 2022**

**Greenhouse Gas Emissions from Large Facilities:**

Federal

[GHG](#)

List of greenhouse gas emissions from large facilities made available by Environment Canada. Greenhouse gas emissions in kilotonnes of carbon dioxide equivalents (kt CO<sub>2</sub> eq).

**Government Publication Date: 2013-Dec 2019**

**TSSA Historic Incidents:**

Provincial

[HINC](#)

List of historic incidences of spills and leaks of diesel, fuel oil, gasoline, natural gas, propane, and hydrogen recorded by the TSSA in their previous incident tracking system. The TSSA's Fuels Safety Program administers the Technical Standards & Safety Act 2000, providing fuel-related safety services associated with the safe transportation, storage, handling and use of fuels such as gasoline, diesel, propane, natural gas and hydrogen. Under this Act, the TSSA regulates fuel suppliers, storage facilities, transport trucks, pipelines, contractors and equipment or appliances that use fuels. Records are not verified for accuracy or completeness. This is not a comprehensive or complete inventory of historical fuel spills and leaks in the province. This listing is a copy of the data captured at one moment in time and is hence limited by the record date provided here.

**Government Publication Date: 2006-June 2009\***

**Indian & Northern Affairs Fuel Tanks:**

Federal

[IAFT](#)

The Department of Indian & Northern Affairs Canada (INAC) maintains an inventory of aboveground & underground fuel storage tanks located on both federal and crown land. Our inventory provides information on the reserve name, location, facility type, site/facility name, tank type, material & ID number, tank contents & capacity, and date of tank installation.

**Government Publication Date: 1950-Aug 2003\***

**Fuel Oil Spills and Leaks:**

Provincial

[INC](#)

Listing of spills and leaks of diesel, fuel oil, gasoline, natural gas, propane, and hydrogen reported to the Spills Action Centre (SAC). This is not a comprehensive or complete inventory of fuel-related leaks, spills, and incidents in the province; this listing is a copy of incidents reported to the SAC, obtained under Access to Public Information. Includes incidents from fuel-related hazards such as spills, fires, and explosions. Records are not verified for accuracy or completeness.

**Government Publication Date: Feb 28, 2022**

**Landfill Inventory Management Ontario:**

Provincial

[LIMO](#)

The Landfill Inventory Management Ontario (LIMO) database is updated every year, as the Ministry of the Environment, Conservation and Parks compiles new and updated information. Includes small and large landfills currently operating as well as those which are closed and historic. Operators of larger landfills provide landfill information for the previous operating year to the ministry for LIMO including: estimated amount of total waste received, landfill capacity, estimated total remaining landfill capacity, fill rates, engineering designs, reporting and monitoring details, size of location, service area, approved waste types, leachate of site treatment, contaminant attenuation zone and more. The small landfills include information such as site owner, site location and certificate of approval # and status.

**Government Publication Date: Mar 21, 2022**

**Canadian Mine Locations:**

Private

[MINE](#)

This information is collected from the Canadian & American Mines Handbook. The Mines database is a national database that provides over 290 listings on mines (listed as public companies) dealing primarily with precious metals and hard rocks. Listed are mines that are currently in operation, closed, suspended, or are still being developed (advanced projects). Their locations are provided as geographic coordinates (x, y and/or longitude, latitude). As of 2002, data pertaining to Canadian smelters and refineries has been appended to this database.

**Government Publication Date: 1998-2009\***

**Mineral Occurrences:**

Provincial [MNR](#)

In the early 70's, the Ministry of Northern Development and Mines created an inventory of approximately 19,000 mineral occurrences in Ontario, in regard to metallic and industrial minerals, as well as some information on building stones and aggregate deposits. Please note that the "Horizontal Positional Accuracy" is approximately +/- 200 m. Many reference elements for each record were derived from field sketches using pace or chain/tape measurements against claim posts or topographic features in the area. The primary limiting factor for the level of positional accuracy is the scale of the source material. The testing of horizontal accuracy of the source materials was accomplished by comparing the plan metric (X and Y) coordinates of that point with the coordinates of the same point as defined from a source of higher accuracy.

**Government Publication Date: 1846-Feb 2023**

**National Analysis of Trends in Emergencies System (NATES):**

Federal [NATE](#)

In 1974 Environment Canada established the National Analysis of Trends in Emergencies System (NATES) database, for the voluntary reporting of significant spill incidents. The data was to be used to assist in directing the work of the emergencies program. NATES ran from 1974 to 1994. Extensive information is available within this database including company names, place where the spill occurred, date of spill, cause, reason and source of spill, damage incurred, and amount, concentration, and volume of materials released.

**Government Publication Date: 1974-1994\***

**Non-Compliance Reports:**

Provincial [NCPL](#)

The Ministry of the Environment provides information about non-compliant discharges of contaminants to air and water that exceed legal allowable limits, from regulated industrial and municipal facilities. A reported non-compliance failure may be in regard to a Control Order, Certificate of Approval, Sectoral Regulation or specific regulation/act.

**Government Publication Date: Dec 31, 2021**

**National Defense & Canadian Forces Fuel Tanks:**

Federal [NDFT](#)

The Department of National Defense and the Canadian Forces maintains an inventory of all aboveground & underground fuel storage tanks located on DND lands. Our inventory provides information on the base name, location, tank type & capacity, tank contents, tank class, date of tank installation, date tank last used, and status of tank as of May 2001. This database will no longer be updated due to the new National Security protocols which have prohibited any release of this database.

**Government Publication Date: Up to May 2001\***

**National Defense & Canadian Forces Spills:**

Federal [NDSP](#)

The Department of National Defense and the Canadian Forces maintains an inventory of spills to land and water. All spill sites have been classified under the "Transportation of Dangerous Goods Act - 1992". Our inventory provides information on the facility name, location, spill ID #, spill date, type of spill, as well as the quantity of substance spilled & recovered.

**Government Publication Date: Mar 1999-Apr 2018**

**National Defence & Canadian Forces Waste Disposal Sites:**

Federal [NDWD](#)

The Department of National Defence and the Canadian Forces maintains an inventory of waste disposal sites located on DND lands. Where available, our inventory provides information on the base name, location, type of waste received, area of site, depth of site, year site opened/closed and status.

**Government Publication Date: 2001-Apr 2007\***

**National Energy Board Pipeline Incidents:**

Federal [NEBI](#)

Locations of pipeline incidents from 2008 to present, made available by the Canada Energy Regulator (CER) - previously the National Energy Board (NEB). Includes incidents reported under the Onshore Pipeline Regulations and the Processing Plant Regulations related to pipelines under federal jurisdiction, does not include incident data related to pipelines under provincial or territorial jurisdiction.

**Government Publication Date: 2008-Jun 30, 2021**

**National Energy Board Wells:**

Federal [NEBP](#)

The NEBW database contains information on onshore & offshore oil and gas wells that are outside provincial jurisdiction(s) and are thereby regulated by the National Energy Board. Data is provided regarding the operator, well name, well ID No./UWI, status, classification, well depth, spud and release date.

**Government Publication Date: 1920-Feb 2003\***

**National Environmental Emergencies System (NEES):**

Federal

[NEES](#)

In 2000, the Emergencies program implemented NEES, a reporting system for spills of hazardous substances. For the most part, this system only captured data from the Atlantic Provinces, some from Quebec and Ontario and a portion from British Columbia. Data for Alberta, Saskatchewan, Manitoba and the Territories was not captured. However, NEES is also a repository for previous Environment Canada spill datasets. NEES is composed of the historic datasets ' or Trends ' which dates from approximately 1974 to present. NEES Trends is a compilation of historic databases, which were merged and includes data from NATES (National Analysis of Trends in Emergencies System), ARTS (Atlantic Regional Trends System), and NEES. In 2001, the Emergencies Program determined that variations in reporting regimes and requirements between federal and provincial agencies made national spill reporting and trend analysis difficult to achieve. As a consequence, the department has focused efforts on capturing data on spills of substances which fall under its legislative authority only (CEPA and FA). As such, the NEES database will be decommissioned in December 2004.

**Government Publication Date: 1974-2003\***

**National PCB Inventory:**

Federal

[NPCB](#)

Environment Canada's National PCB inventory includes information on in-use PCB containing equipment in Canada including federal, provincial and private facilities. Federal out-of-service PCB containing equipment and PCB waste owned by the federal government or by federally regulated industries such as airlines, railway companies, broadcasting companies, telephone and telecommunications companies, pipeline companies, etc. are also listed. Although it is not Environment Canada's mandate to collect data on non-federal PCB waste, the National PCB inventory includes some information on provincial and private PCB waste and storage sites. Some addresses provided may be Head Office addresses and are not necessarily the location of where the waste is being used or stored.

**Government Publication Date: 1988-2008\***

**National Pollutant Release Inventory:**

Federal

[NPRI](#)

Environment Canada has defined the National Pollutant Release Inventory ("NPRI") as a federal government initiative designed to collect comprehensive national data regarding releases to air, water, or land, and waste transfers for recycling for more than 300 listed substances.

**Government Publication Date: 1993-May 2017**

**Oil and Gas Wells:**

Private

[OGWE](#)

The Nickle's Energy Group (publisher of the Daily Oil Bulletin) collects information on drilling activity including operator and well statistics. The well information database includes name, location, class, status and depth. The main Nickle's database is updated on a daily basis, however, this database is updated on a monthly basis. More information is available at [www.nickles.com](http://www.nickles.com).

**Government Publication Date: 1988-Nov 30, 2022**

**Ontario Oil and Gas Wells:**

Provincial

[OOGW](#)

In 1998, the MNR handed over to the Ontario Oil, Gas and Salt Resources Corporation, the responsibility of maintaining a database of oil and gas wells drilled in Ontario. The OGSR Library has over 20,000+ wells in their database. Information available for all wells in the ERIS database include well owner/operator, location, permit issue date, and well cap date, license No., status, depth and the primary target (rock unit) of the well being drilled. All geology/stratigraphy table information, plus all water table information is also provide for each well record.

**Government Publication Date: 1800-Aug 2021**

**Inventory of PCB Storage Sites:**

Provincial

[OPCB](#)

The Ontario Ministry of Environment, Waste Management Branch, maintains an inventory of PCB storage sites within the province. Ontario Regulation 11/82 (Waste Management - PCB) and Regulation 347 (Generator Waste Management) under the Ontario EPA requires the registration of inactive PCB storage equipment and/or disposal sites of PCB waste with the Ontario Ministry of Environment. This database contains information on: 1) waste quantities; 2) major and minor sites storing liquid or solid waste; and 3) a waste storage inventory.

**Government Publication Date: 1987-Oct 2004; 2012-Dec 2013**

**Orders:**

Provincial

[ORD](#)

This is a subset taken from Ontario's Environmental Registry (EBR) database. It will include Orders on the registry such as (EPA s. 17) - Order for remedial work, (EPA s. 18) - Order for preventative measures, (EPA s. 43) - Order for removal of waste and restoration of site, (EPA s. 44) - Order for conformity with Act for waste disposal sites, (EPA s. 136) - Order for performance of environmental measures.

**Government Publication Date: 1994 - Feb 28, 2023**

**Canadian Pulp and Paper:**

Private

[PAP](#)

This information is part of the Pulp and Paper Canada Directory. The Directory provides a comprehensive listing of the locations of pulp and paper mills and the products that they produce.

**Government Publication Date: 1999, 2002, 2004, 2005, 2009-2014**

**Parks Canada Fuel Storage Tanks:**

Federal

[PCFT](#)

Canadian Heritage maintains an inventory of known fuel storage tanks operated by Parks Canada, in both National Parks and at National Historic Sites. The database details information on site name, location, tank install/removal date, capacity, fuel type, facility type, tank design and owner/operator.

**Government Publication Date: 1920-Jan 2005\***

**Pesticide Register:**

Provincial PES

The Ontario Ministry of the Environment and Climate Change maintains a database of licensed operators and vendors of registered pesticides.

**Government Publication Date: Oct 2011- Feb 28, 2023**

**Pipeline Incidents:**

Provincial PINC

List of pipeline incidents (strikes, leaks, spills). This is not a comprehensive or complete inventory of pipeline incidents in the province; this listing in an historical copy of records previously obtained under Access to Public Information. Records are not verified for accuracy or completeness.

**Government Publication Date: Feb 28, 2021**

**Private and Retail Fuel Storage Tanks:**

Provincial PRT

The Fuels Safety Branch of the Ontario Ministry of Consumer and Commercial Relations maintained a database of all registered private fuel storage tanks and licensed retail fuel outlets. This database includes an inventory of locations that have gasoline, oil, waste oil, natural gas and/or propane storage tanks on their property. The MCCR no longer collects this information. This information is now collected by the Technical Standards and Safety Authority (TSSA).

**Government Publication Date: 1989-1996\***

**Permit to Take Water:**

Provincial PTTW

This is a subset taken from Ontario's Environmental Registry (EBR) database. It will include PTTW's on the registry such as OWRA s. 34 - Permit to take water.

**Government Publication Date: 1994 - Feb 28, 2023**

**Ontario Regulation 347 Waste Receivers Summary:**

Provincial REC

Part V of the Ontario Environmental Protection Act ("EPA") regulates the disposal of regulated waste through an operating waste management system or a waste disposal site operated or used pursuant to the terms and conditions of a Certificate of Approval or a Provisional Certificate of Approval. Regulation 347 of the Ontario EPA defines a waste receiving site as any site or facility to which waste is transferred by a waste carrier. A receiver of regulated waste is required to register the waste receiving facility. This database represents registered receivers of regulated wastes, identified by registration number, company name and address, and includes receivers of waste such as: landfills, incinerators, transfer stations, PCB storage sites, sludge farms and water pollution control plants. This information is a summary of all years from 1986 including the most currently available data.

**Government Publication Date: 1986-1990, 1992-2020**

**Record of Site Condition:**

Provincial RSC

The Record of Site Condition (RSC) is part of the Ministry of the Environment's Brownfields Environmental Site Registry. Protection from environmental cleanup orders for property owners is contingent upon documentation known as a record of site condition (RSC) being filed in the Environmental Site Registry. In order to file an RSC, the property must have been properly assessed and shown to meet the soil, sediment and groundwater standards appropriate for the use (such as residential) proposed to take place on the property. The Record of Site Condition Regulation (O. Reg. 153/04) details requirements related to site assessment and clean up.

RSCs filed after July 1, 2011 will also be included as part of the new (O.Reg. 511/09).

**Government Publication Date: 1997-Sept 2001, Oct 2004-Feb 2023**

**Retail Fuel Storage Tanks:**

Private RST

This database includes an inventory of retail fuel outlet locations (including marinas) that have on their property gasoline, oil, waste oil, natural gas and / or propane storage tanks.

**Government Publication Date: 1999-May 31, 2022**

**Scott's Manufacturing Directory:**

Private SCT

Scott's Directories is a data bank containing information on over 200,000 manufacturers across Canada. Even though Scott's listings are voluntary, it is the most comprehensive database of Canadian manufacturers available. Information concerning a company's address, plant size, and main products are included in this database.

**Government Publication Date: 1992-Mar 2011\***

**Ontario Spills:**

Provincial SPL

List of spills and incidents made available the Ministry of the Environment, Conservation and Parks. This database identifies information such as location (approximate), type and quantity of contaminant, date of spill, environmental impact, cause, nature of impact, etc. Information from 1988-2002 was part of the ORIS (Occurrence Reporting Information System). The SAC (Spills Action Centre) handles all spills reported in Ontario. Regulations for spills in Ontario are part of the MOE's Environmental Protection Act, Part X. The Ministry of the Environment, Conservation and Parks cites the coronavirus pandemic as an explanation for delays in releasing data pursuant to requests.

**Government Publication Date: 1988-Mar 2021; May 2021-Oct 2021**

**Wastewater Discharger Registration Database:**

Provincial

[SRDS](#)

Facilities that report either municipal treated wastewater effluent or industrial wastewater discharges under the Effluent Monitoring and Effluent Limits (EMEL) and Municipal/Industrial Strategy for Abatement Regulations. The Municipal/Industrial Strategy for Abatement (MISA) division of the Ontario Ministry of Environment keeps record of direct dischargers of toxic pollutants within nine sectors including: Electric Power Generation, Mining, Petroleum Refining, Organic Chemicals, Inorganic Chemicals, Pulp & Paper, Metal Casting, Iron & Steel, and Quarries.

**Government Publication Date: 1990-Dec 31, 2020**

**Anderson's Storage Tanks:**

Private

[TANK](#)

The information provided in this database was collected by examining various historical documents, which identified the location of former storage tanks, containing substances such as fuel, water, gas, oil, and other various types of miscellaneous products. Information is available in regard to business operating at tank site, tank location, permit year, permit & installation type, no. of tanks installed & configuration and tank capacity. Data contained within this database pertains only to the city of Toronto and is not warranted to be complete, exhaustive or authoritative. The information was collected for research purposes only.

**Government Publication Date: 1915-1953\***

**Transport Canada Fuel Storage Tanks:**

Federal

[TCFT](#)

List of fuel storage tanks currently or previously owned or operated by Transport Canada. This inventory also includes tanks on The Pickering Lands, which refers to 7,530 hectares (18,600 acres) of land in Pickering, Markham, and Uxbridge owned by the Government of Canada since 1972; properties on this land has been leased by the government since 1975, and falls under the Site Management Policy of Transport Canada, but is administered by Public Works and Government Services Canada. This inventory provides information on the site name, location, tank age, capacity and fuel type.

**Government Publication Date: 1970 - Apr 2020**

**Variances for Abandonment of Underground Storage Tanks:**

Provincial

[VAR](#)

Listing of variances granted for storage tank abandonment. This is not a comprehensive or complete inventory of tank abandonment variances in the province; this listing is a copy of tank abandonment variance records previously obtained under Access to Public Information. In Ontario, registered underground storage tanks must be removed within two years of disuse; if removal of a tank is not feasible, an application may be sought for a variance from this code requirement.

Records are not verified for accuracy or completeness.

**Government Publication Date: Feb 28, 2022**

**Waste Disposal Sites - MOE CA Inventory:**

Provincial

[WDS](#)

The Ontario Ministry of Environment, Waste Management Branch, maintains an inventory of known open (active or inactive) and closed disposal sites in the Province of Ontario. Active sites maintain a Certificate of Approval, are approved to receive and are receiving waste. Inactive sites maintain Certificate(s) of Approval but are not receiving waste. Closed sites are not receiving waste. The data contained within this database was compiled from the MOE's Certificate of Approval database. Locations of these sites may be cross-referenced to the Anderson database described under ERIS's Private Source Database section, by the CA number. All new Environmental Compliance Approvals handed out after Oct 31, 2011 for Waste Disposal Sites will still be found in this database.

**Government Publication Date: Oct 2011- Feb 28, 2023**

**Waste Disposal Sites - MOE 1991 Historical Approval Inventory:**

Provincial

[WDSH](#)

In June 1991, the Ontario Ministry of Environment, Waste Management Branch, published the "June 1991 Waste Disposal Site Inventory", of all known active and closed waste disposal sites as of October 30th, 1990. For each "active" site as of October 31st 1990, information is provided on site location, site/CA number, waste type, site status and site classification. For each "closed" site as of October 31st 1990, information is provided on site location, site/CA number, closure date and site classification. Locations of these sites may be cross-referenced to the Anderson database described under ERIS's Private Source Database section, by the CA number.

**Government Publication Date: Up to Oct 1990\***

**Water Well Information System:**

Provincial

[WWIS](#)

This database describes locations and characteristics of water wells found within Ontario in accordance with Regulation 903. It includes such information as coordinates, construction date, well depth, primary and secondary use, pump rate, static water level, well status, etc. Also included are detailed stratigraphy information, approximate depth to bedrock and the approximate depth to the water table.

**Government Publication Date: Jun 30 2022**

# Definitions

**Database Descriptions:** This section provides a detailed explanation for each database including: source, information available, time coverage, and acronyms used. They are listed in alphabetic order.

**Detail Report:** This is the section of the report which provides the most detail for each individual record. Records are summarized by location, starting with the project property followed by records in closest proximity.

**Distance:** The distance value is the distance between plotted points, not necessarily the distance between the sites' boundaries. All values are an approximation.

**Direction:** The direction value is the compass direction of the site in respect to the project property and/or center point of the report.

**Elevation:** The elevation value is taken from the location at which the records for the site address have been plotted. All values are an approximation. Source: Google Elevation API.

**Executive Summary:** This portion of the report is divided into 3 sections:

'Report Summary'- Displays a chart indicating how many records fall on the project property and, within the report search radii.

'Site Report Summary'-Project Property'- This section lists all the records which fall on the project property. For more details, see the 'Detail Report' section.

'Site Report Summary-Surrounding Properties'- This section summarizes all records on adjacent properties, listing them in order of proximity from the project property. For more details, see the 'Detail Report' section.

**Map Key:** The map key number is assigned according to closest proximity from the project property. Map Key numbers always start at #1. The project property will always have a map key of '1' if records are available. If there is a number in brackets beside the main number, this will indicate the number of records on that specific property. If there is no number in brackets, there is only one record for that property.

The symbol and colour used indicates 'elevation': the red inverted triangle will dictate 'ERIS Sites with Lower Elevation', the yellow triangle will dictate 'ERIS Sites with Higher Elevation' and the orange square will dictate 'ERIS Sites with Same Elevation.'

**Unplottables:** These are records that could not be mapped due to various reasons, including limited geographic information. These records may or may not be in your study area, and are included as reference.



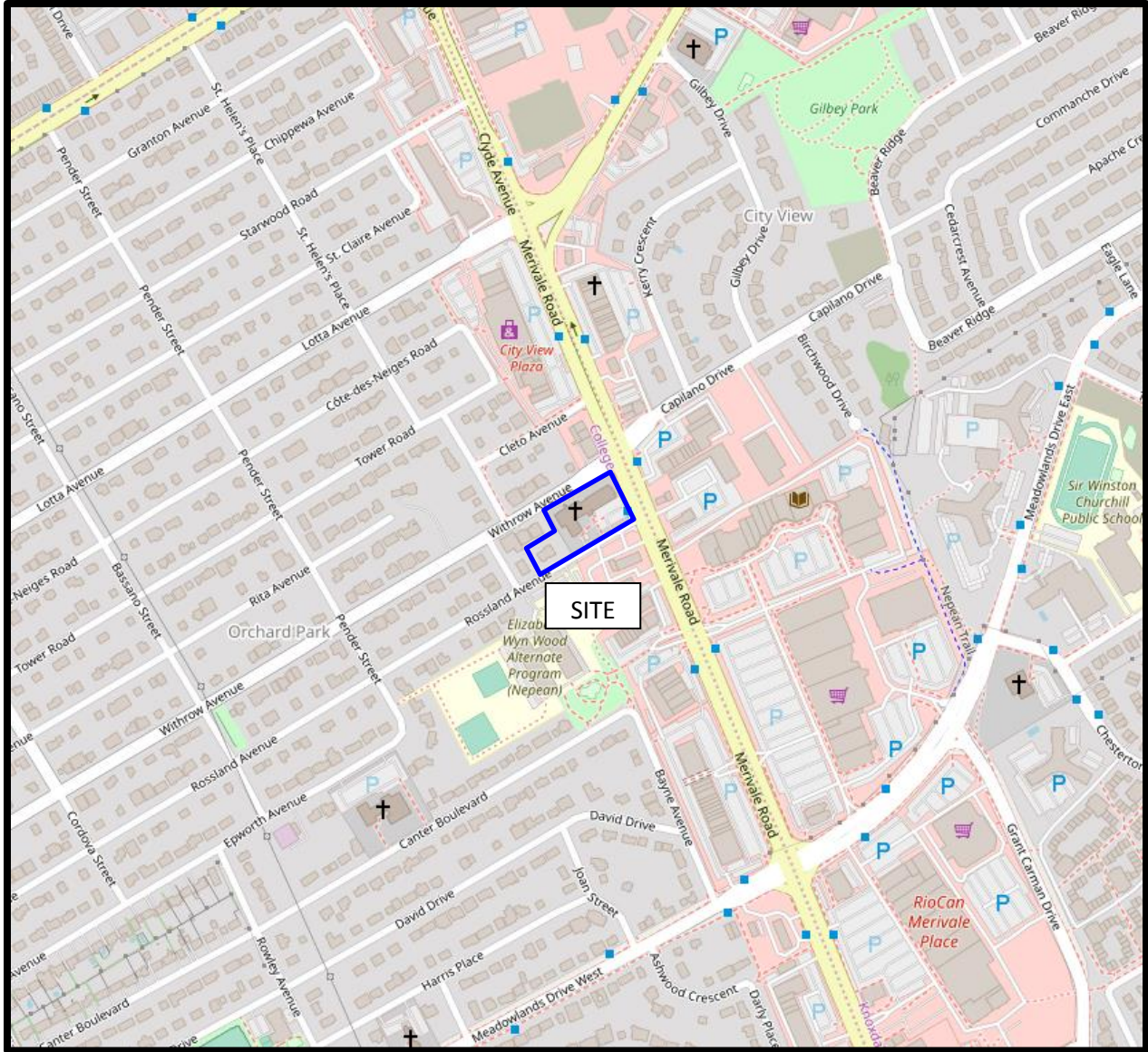
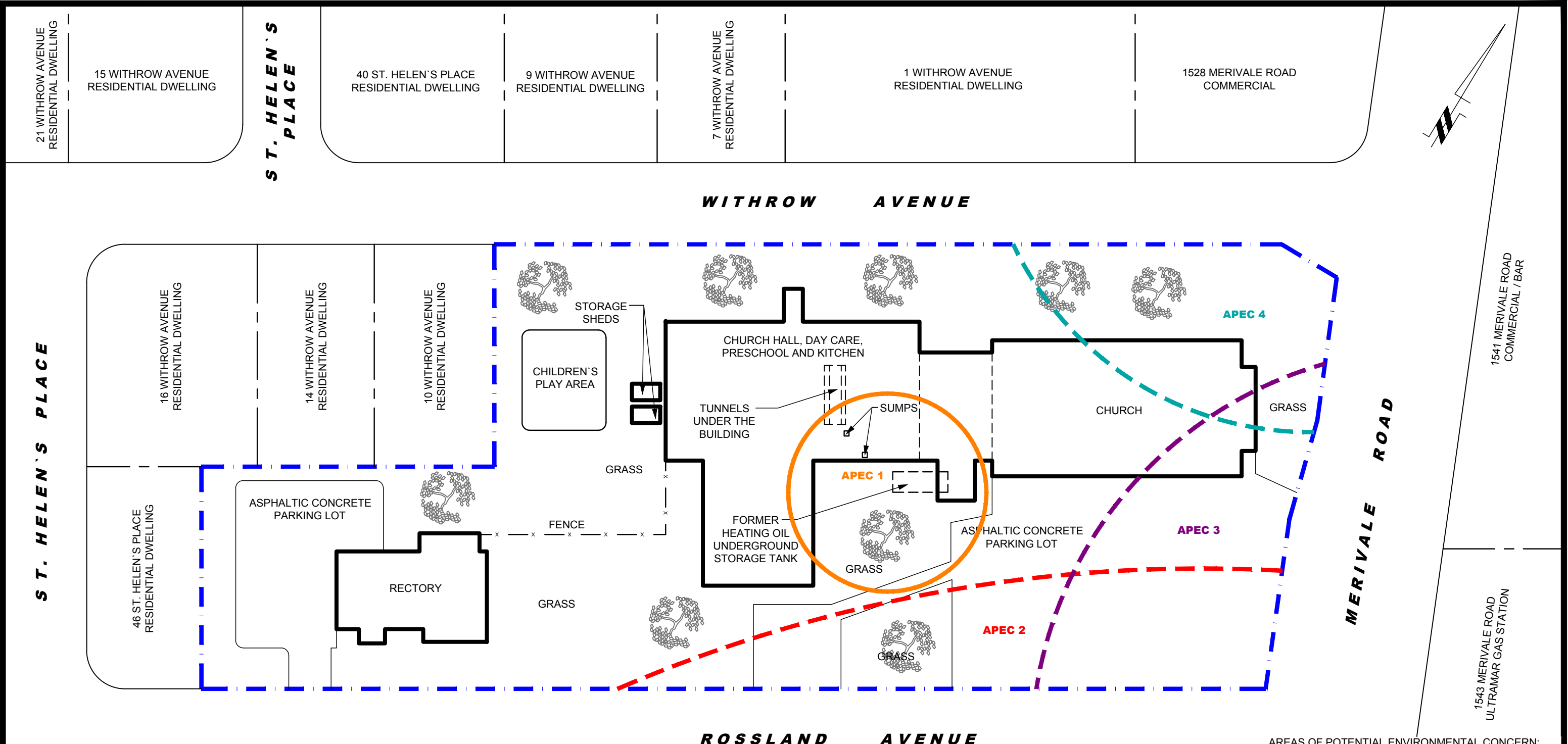

FIGURE 1  
**KEY PLAN**



AREAS OF POTENTIAL ENVIRONMENTAL CONCERN:

- 1) 8 WITHROW AVENUE- HEATING OIL UNDERGROUND STORAGE TANK
- 2) RESULTING FROM SHELL SERVICE STATION ON 1548 MERIVALE ROAD
- 3) RESULTING FROM ULTRAMAR GAS STATION ON 1543 MERIVALE ROAD
- 4) RESULTING FROM FORMER KING COLE KLEENETTE ON 1528 MERIVALE ROAD

**patersongroup**  
consulting engineers

154 Colonnade Road South  
Ottawa, Ontario K2E 7J5  
Tel: (613) 226-7381 Fax: (613) 226-6344

NO.	REVISIONS	DATE	INITIAL

**ANGLICA DIOCESE OF OTTAWA**  
**PHASE I - ENVIRONMENTAL SITE ASSESSMENT**  
**8 WITHROW AVENUE**

OTTAWA, ONTARIO

**SITE PLAN**

Scale: 1:500  
Drawn by: YA  
Checked by: PP  
Approved by: MSD

Date: 11/2019  
Report No.: PE4799-1  
Dwg. No.: **PE4799-1**  
Revision No.:

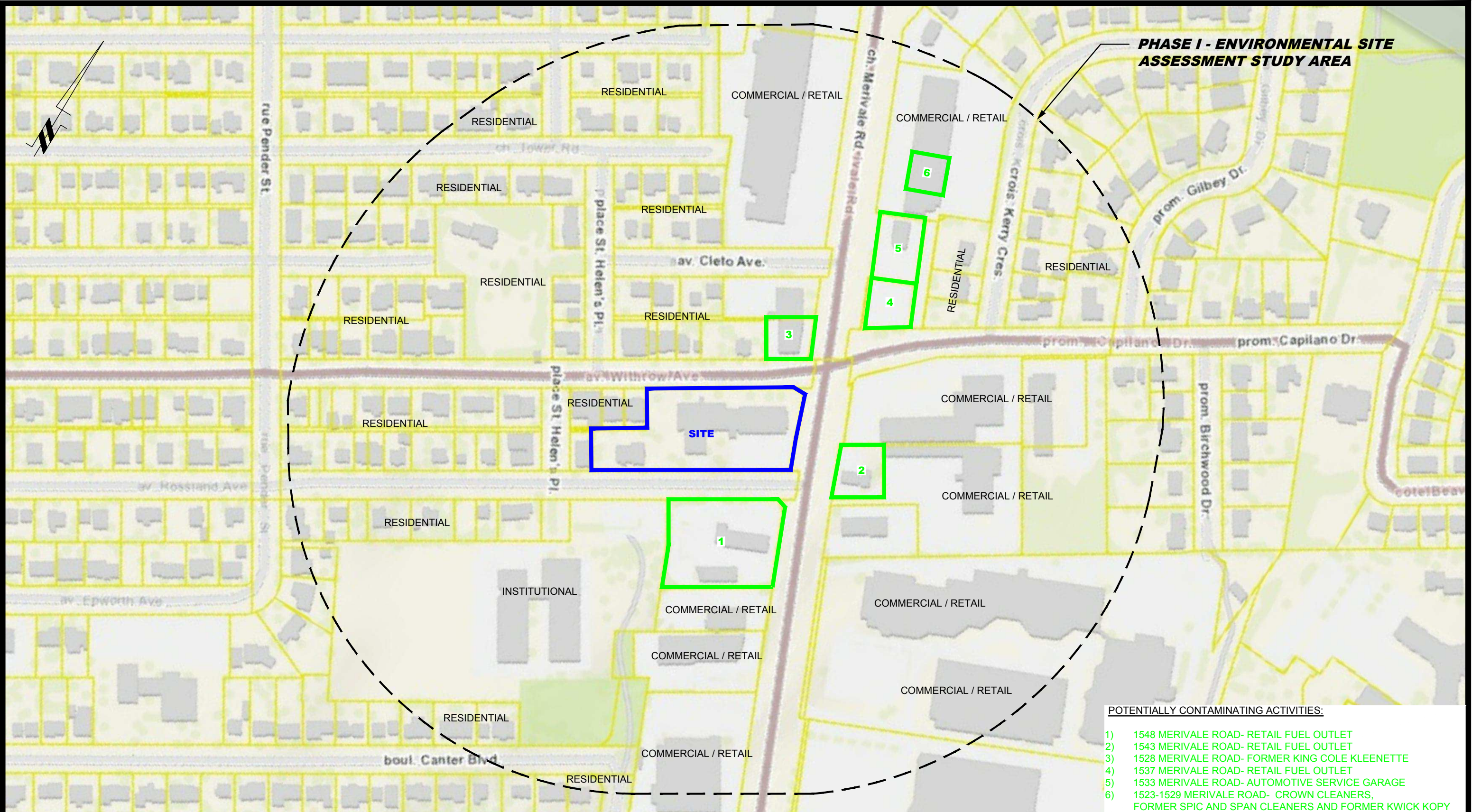

**PHASE I - ENVIRONMENTAL SITE ASSESSMENT STUDY AREA**

- POTENTIALLY CONTAMINATING ACTIVITIES:**
- 1) 1548 MERIVALE ROAD- RETAIL FUEL OUTLET
  - 2) 1543 MERIVALE ROAD- RETAIL FUEL OUTLET
  - 3) 1528 MERIVALE ROAD- FORMER KING COLE KLEENETTE
  - 4) 1537 MERIVALE ROAD- RETAIL FUEL OUTLET
  - 5) 1533 MERIVALE ROAD- AUTOMOTIVE SERVICE GARAGE
  - 6) 1523-1529 MERIVALE ROAD- CROWN CLEANERS, FORMER SPIC AND SPAN CLEANERS AND FORMER KWICK KOPY

**patersongroup**  
consulting engineers

154 Colonnade Road South  
Ottawa, Ontario K2E 7J5  
Tel: (613) 226-7381 Fax: (613) 226-6344

NO.	REVISIONS	DATE	INITIAL

ANGELICAN DIOCESE OF OTTAWA  
**PHASE I - ENVIRONMENTAL SITE ASSESSMENT**  
 8 WITHROW AVENUE  
 OTTAWA, ONTARIO  
**SURROUNDING LAND USE PLAN**

Scale:	1:2500	Date:	11/2019
Drawn by:	YA	Report No.:	PE4799-1
Checked by:	PP	Dwg. No.:	<b>PE4799-1</b>
Approved by:	MSD	Revision No.:	

p:\autocad\drawings\environmental\pe4799\pe4799-1-surrounding land use plan.dwg