



JULIAN OF NORWICH – MIXED USE DEVELOPMENT FUNCTIONAL DESIGN DRAWINGS

NOVEMBER 2023

Project Number: 160401691

KEY PLAN N.T.S

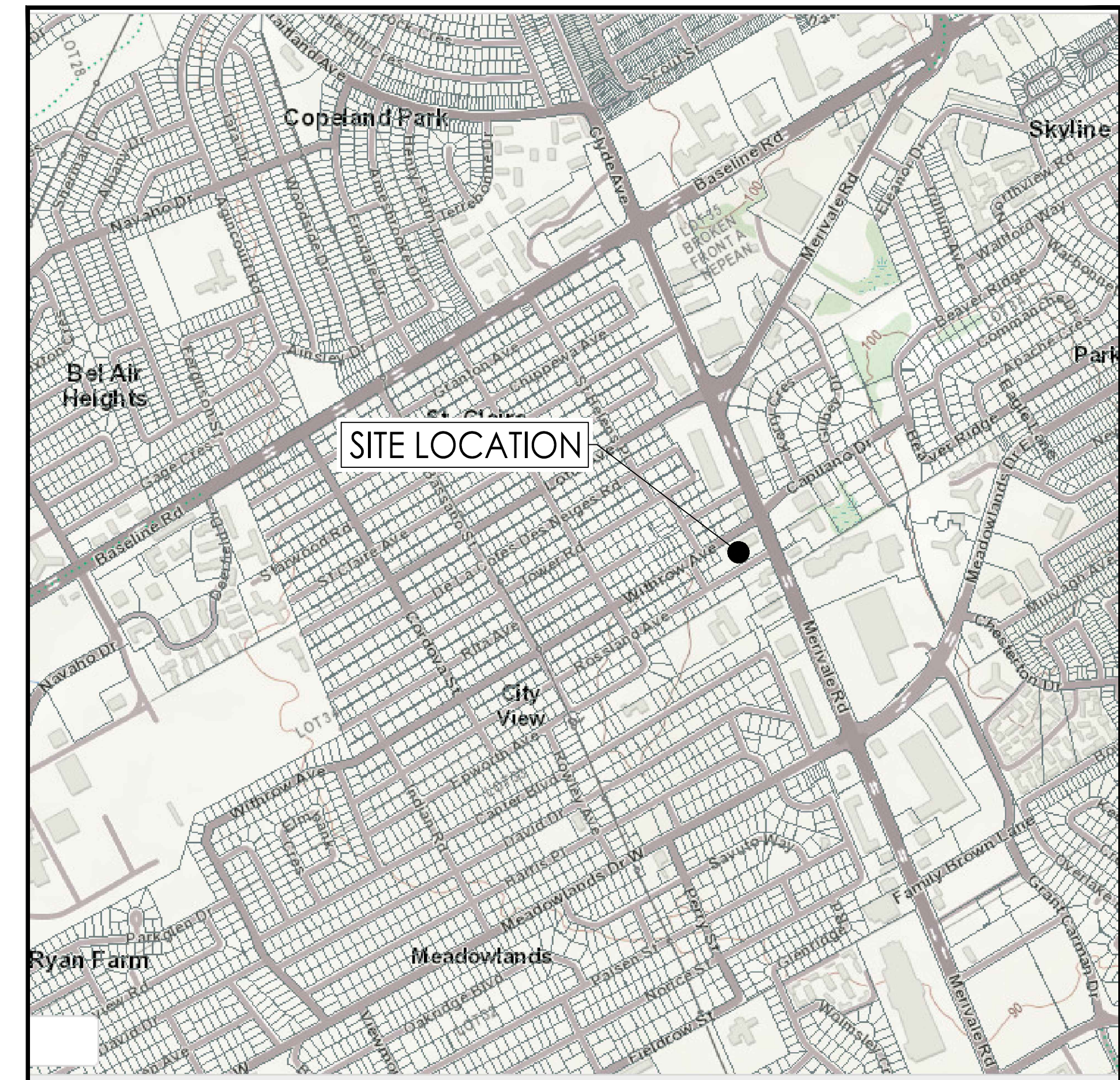

INDEX	
SHEET NO.	DESCRIPTION
1 OF 6	SSP-1 - FUNCTIONAL SITE SERVICING PLAN
2 OF 6	GP-1 - FUNCTIONAL GRADING PLAN
3 OF 6	EC-1 - FUNCTIONAL EROSION CONTROL PLAN & DETAIL SHEET
4 OF 6	EXSD-1 - FUNCTIONAL EXISTING STORM DRAINAGE PLAN
5 OF 6	SD-1 - FUNCTIONAL STORM DRAINAGE PLAN
6 OF 6	SA-1 - FUNCTIONAL SANITARY DRAINAGE PLAN



Copyright Reserved

The Contractor shall verify and be responsible for all dimensions. DO NOT scale the drawing - any errors or omissions shall be reported to Stantec without delay.
The Copyrights to all designs and drawings are the property of Stantec. Reproduction or use for any purpose other than that authorized by Stantec is forbidden.

Legend

- PROPOSED WATERMAIN
- PROPOSED VALVE AND VALVE BOX
- PROPOSED SANITARY SEWER
- PROPOSED STORM SEWER
- PROPOSED STORMCEPTOR
- PROPOSED CATCH BASIN MANHOLE
- PROPOSED CATCH BASIN
- PROPOSED WATER METER
- PROPOSED REMOTE WATER METER
- EXISTING WATERMAIN
- EXISTING VALVE BOX/CHAMBER
- EXISTING FIRE HYDRANT
- EXISTING SANITARY SEWER
- EXISTING STORM SEWER
- EXISTING CATCH BASIN
- EXISTING CATCH BASIN MANHOLE
- EXISTING DITCH INLET
- EXISTING GAS
- EXISTING BELL
- EXISTING TELSU
- EXISTING TREE TO BE MAINTAINED
- TREE PROTECTION ZONE / CRITICAL ROOT ZONE

- NOTES:**
- FINAL SERVICE LATERAL SIZE, LOCATION AND ELEVATION TO BE CONFIRMED BY MECHANICAL CONSULTANT DURING THE DETAILED DESIGN STAGE.
 - SITE PLAN PREPARED BY FIGURR ARCHITECTS COLLECTIVE OCT. 24, 2023
 - REFER TO LANDSCAPE PLANS FOR LOCATION OF TREES & PLANTINGS.
 - EX. SITE UTILITIES TO BE RELOCATED OR REMOVED WILL BE ILLUSTRATED AT DETAILED DESIGN.

Revision	By	Appd.	YY.MM.DD
2	JP	RB	23.11.16
1	JP	RB	23.07.12

File Name:	JP	RB	JP	23.04.12
160401691-DB-FS.dwg	Dwn.	Chkd.	Dgn.	YY.MM.DD

Permit Seal



Client/Project
Figurr Architects Collective

JULIAN OF NORWICH
8 WITHROW AVENUE & 7 ROSSLAND AVENUE
Ottawa, ON

Title
FUNCTIONAL
SITE SERVICING PLAN

Project No. 160401691	Scale 1:250	0 2.5 7.5 12.5m
Drawing No.	Sheet	Revision

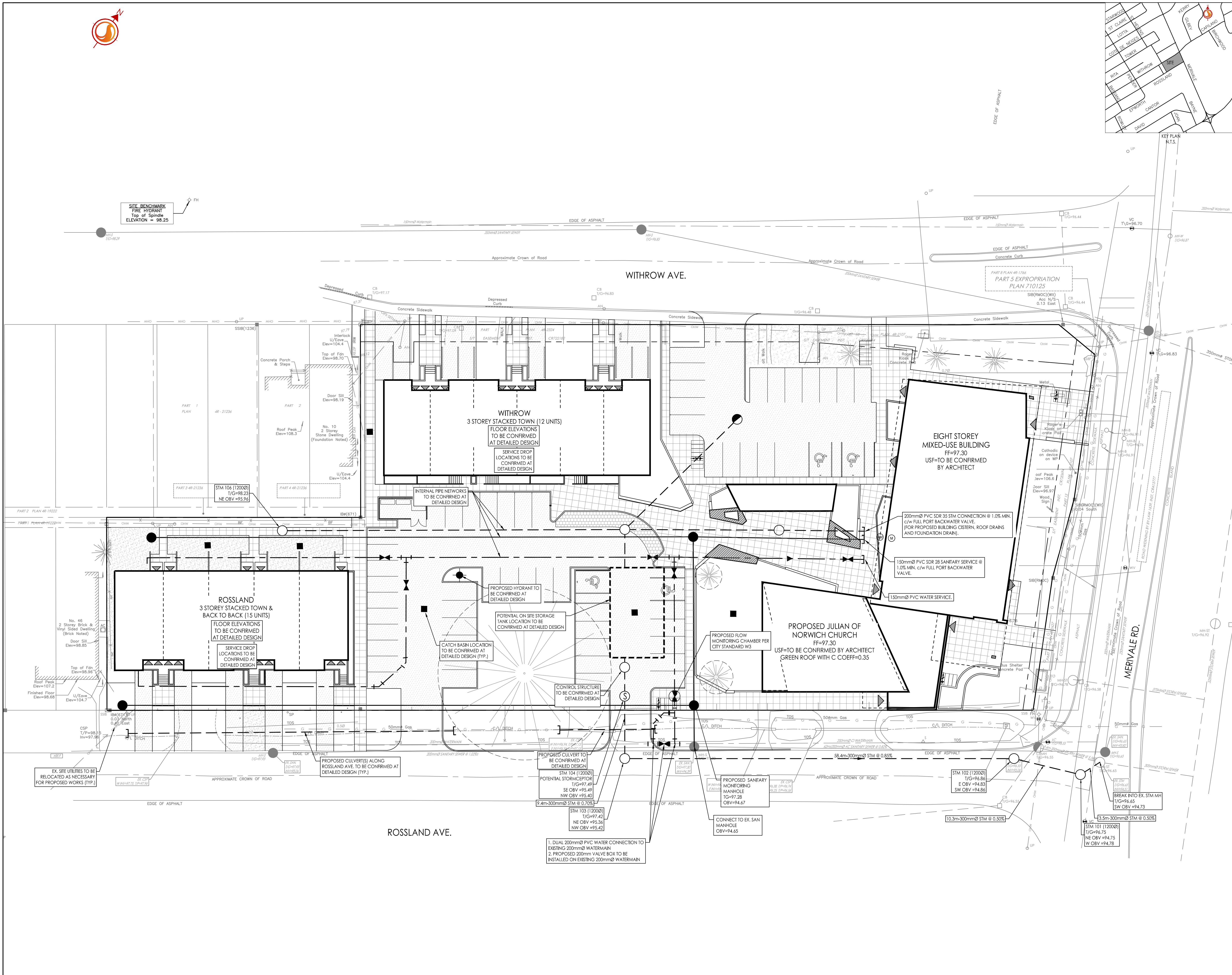

W:\Projects\160401691\Design\Drawings\160401691-DB-FS.dwg
 2023/11/15 12:54 PM RJB (108370225)
 ORIGINAL SHEET - ARCH D



Copyright Reserved

The Contractor shall verify and be responsible for all dimensions. DO NOT scale the drawing - any errors or omissions shall be reported to Stantec without delay.
The Copyrights to all designs and drawings are the property of Stantec. Reproduction or use for any purpose other than that authorized by Stantec is forbidden.

Legend

- X 95.00 ORIGINAL GROUND ELEVATIONS
- X 99.99 PROPOSED ELEVATION
- X 99.99 EXISTING ELEVATION
- 2.0% FLOW DIRECTION AND GRADE
- FF=99.99 FINISHED FIRST FLOOR ELEVATION
- USF=99.99 UNDERSIDE OF FOOTING ELEVATION
- ← DIRECTION OF OVERLAND FLOW
- PROPOSED VALVE BOX
- PROPOSED SANITARY SEWER MANHOLE
- PROPOSED STORM SEWER MANHOLE
- PROPOSED STORM CAPTOR
- PROPOSED CATCH BASIN MANHOLE
- PROPOSED CATCH BASIN
- PROPOSED BUILDING DOOR LOCATION
- EXISTING VALVE AND VALVE BOX
- EXISTING FIRE HYDRANT
- EXISTING SANITARY SEWER
- EXISTING STORM SEWER
- EXISTING CATCH BASIN
- EXISTING CATCH BASIN MANHOLE

- NOTES:**
- SITE PLAN PREPARED BY FIGURR ARCHITECTS COLLECTIVE OCT. 24, 2023
 - TOPOGRAPHIC SURVEY SUPPLIED BY JD BARNES LTD DATED OCTOBER 3, 2020
JOB BENCHMARK - FIRE HYDRANT ON WITHROW AVENUE WITH A TOP OF SPINDLE ELEVATION OF 98.25
 - REFER TO LANDSCAPE PLANS FOR LOCATION OF TREES & PLANTINGS.
 - RE-STATEMENT OF ROSSLAND AVENUE NORTH DITCH IS TO INCLUDE 3:1 BACKSLOPES AT DETAILED DESIGN.
 - PROPOSED LOW POINT AT MAX. 0.30m DEPTH TO BE CONFIRMED AT DETAILED DESIGN

2	ISSUED FOR SECOND CITY REVIEW	JP	RB	23.11.16
1	ISSUED FOR REVIEW	JP	RB	23.07.12
Revision		By	Appd.	YY.MM.DD
File Name:	160401691-D8-F3.dwg	JP	RB	JP
		Dwn.	Chkd.	Dgn.
				YY.MM.DD

Permit-Seal



Client/Project
Figurr Architects

JULIAN OF NORWICH
8 WITHROW AVENUE
Ottawa, ON

Title
FUNCTIONAL GRADING PLAN

Project No.	Scale	0 3 9 15m
160401691	1:300	
Drawing No.	Sheet	Revision
GP-1		

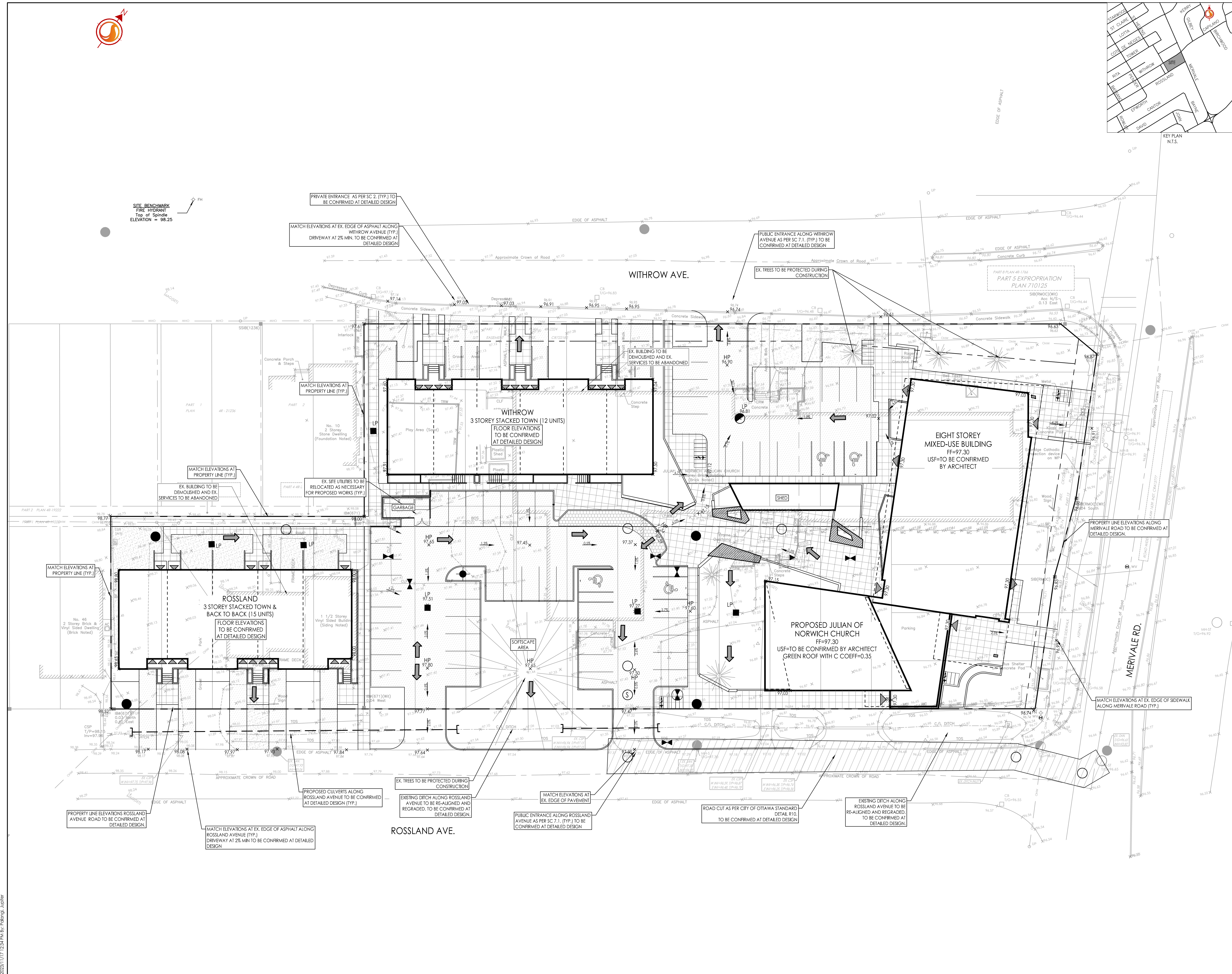

X:\Projects\160401691\Design\Drawings\160401691-D8-F3.dwg
2023/11/17 12:54:54 PM RJB:RJB:RJB



Copyright Reserved

The Contractor shall verify and be responsible for all dimensions. DO NOT scale the drawing - any errors or omissions shall be reported to Stantec without delay.
The Copyrights to all designs and drawings are the property of Stantec. Reproduction or use for any purpose other than that authorized by Stantec is forbidden.

Legend

- PROPOSED LIGHT DUTY SILT FENCE BOUNDARY AS PER OPSD 219.110
- PROPOSED STRAW BALE LOCATION AS PER OPSD 219.100
- PROPOSED MUD MAT LOCATION
- PROPOSED CATCH BASIN PROTECTION AS PER DETAIL

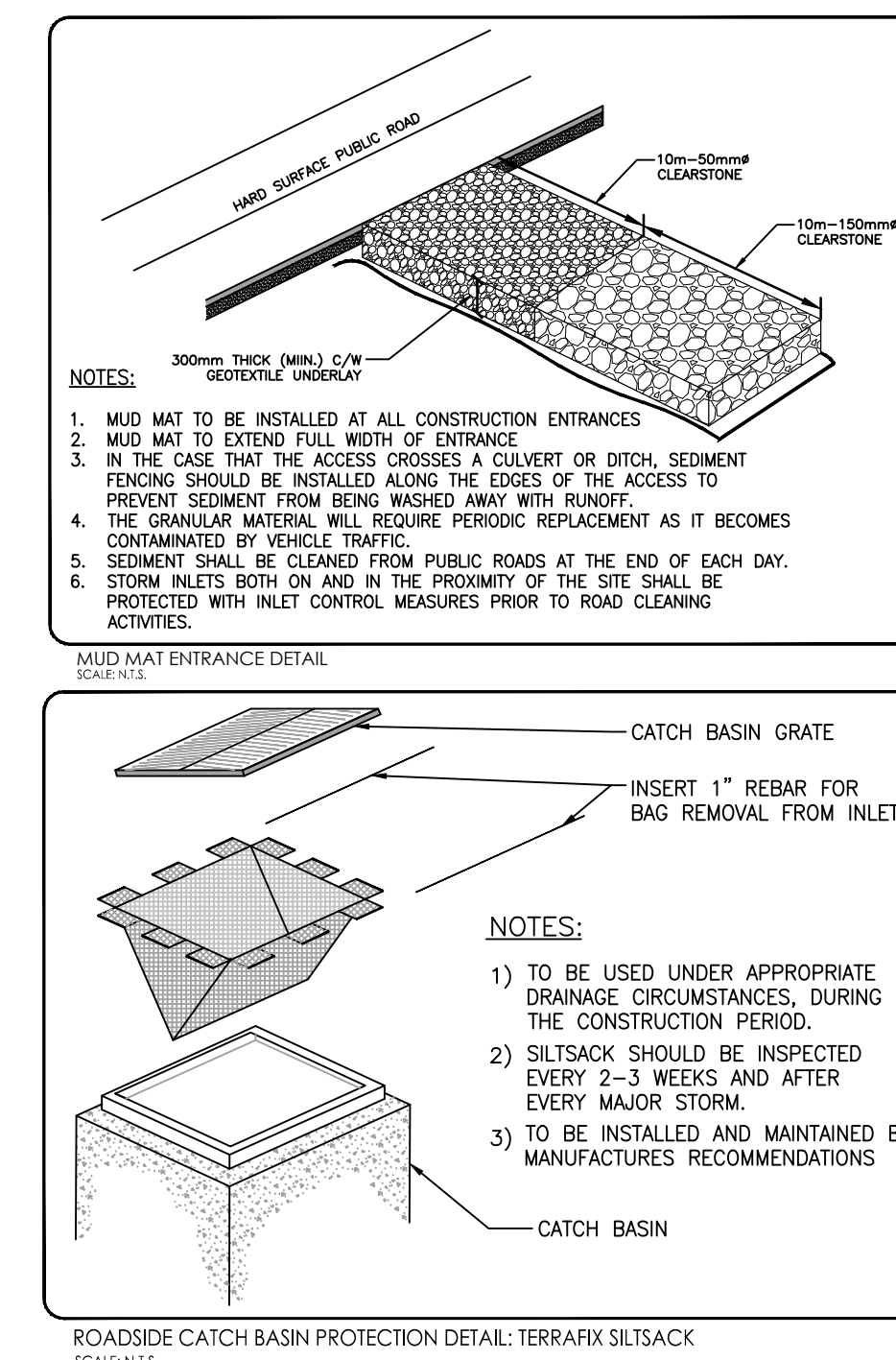
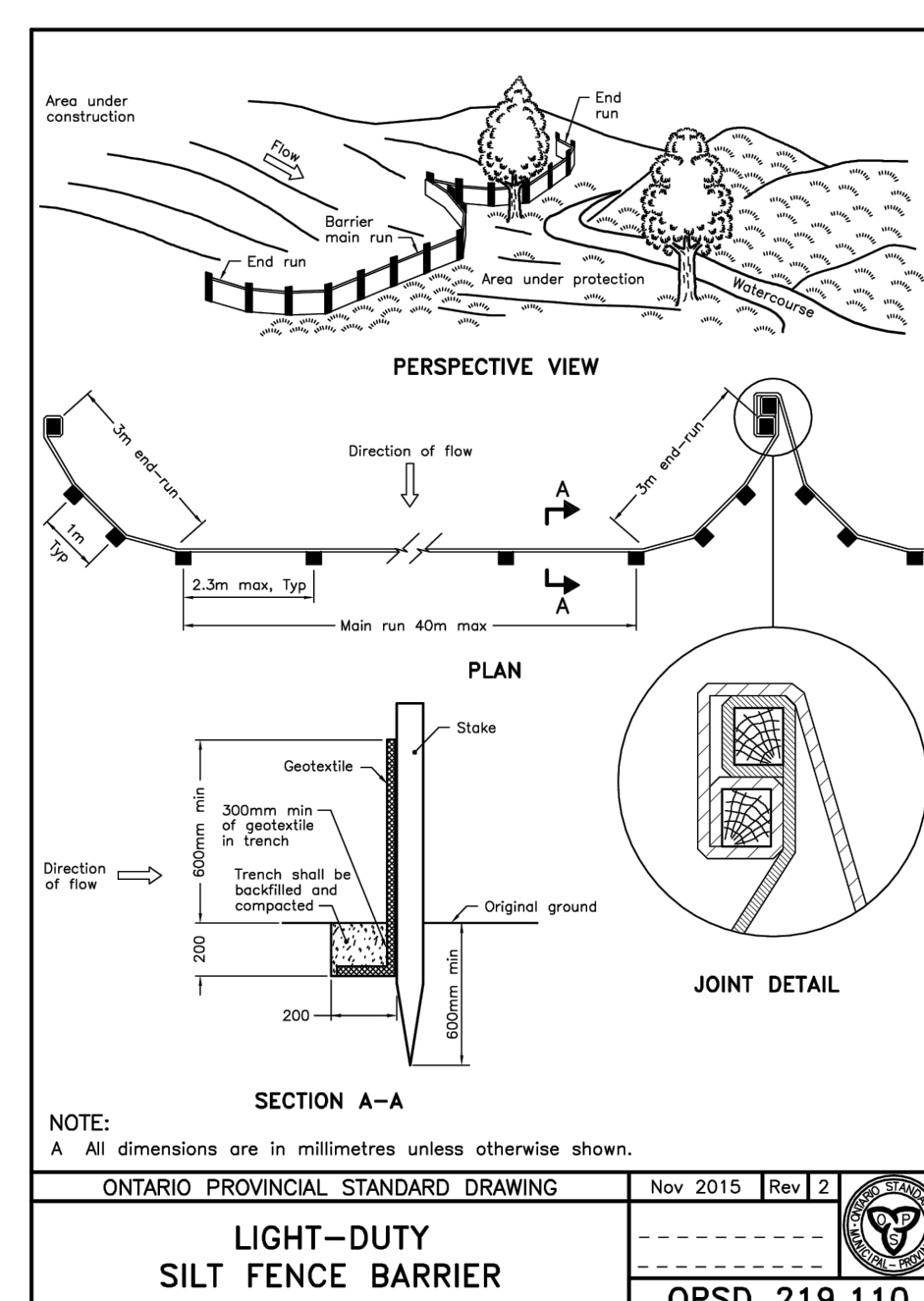
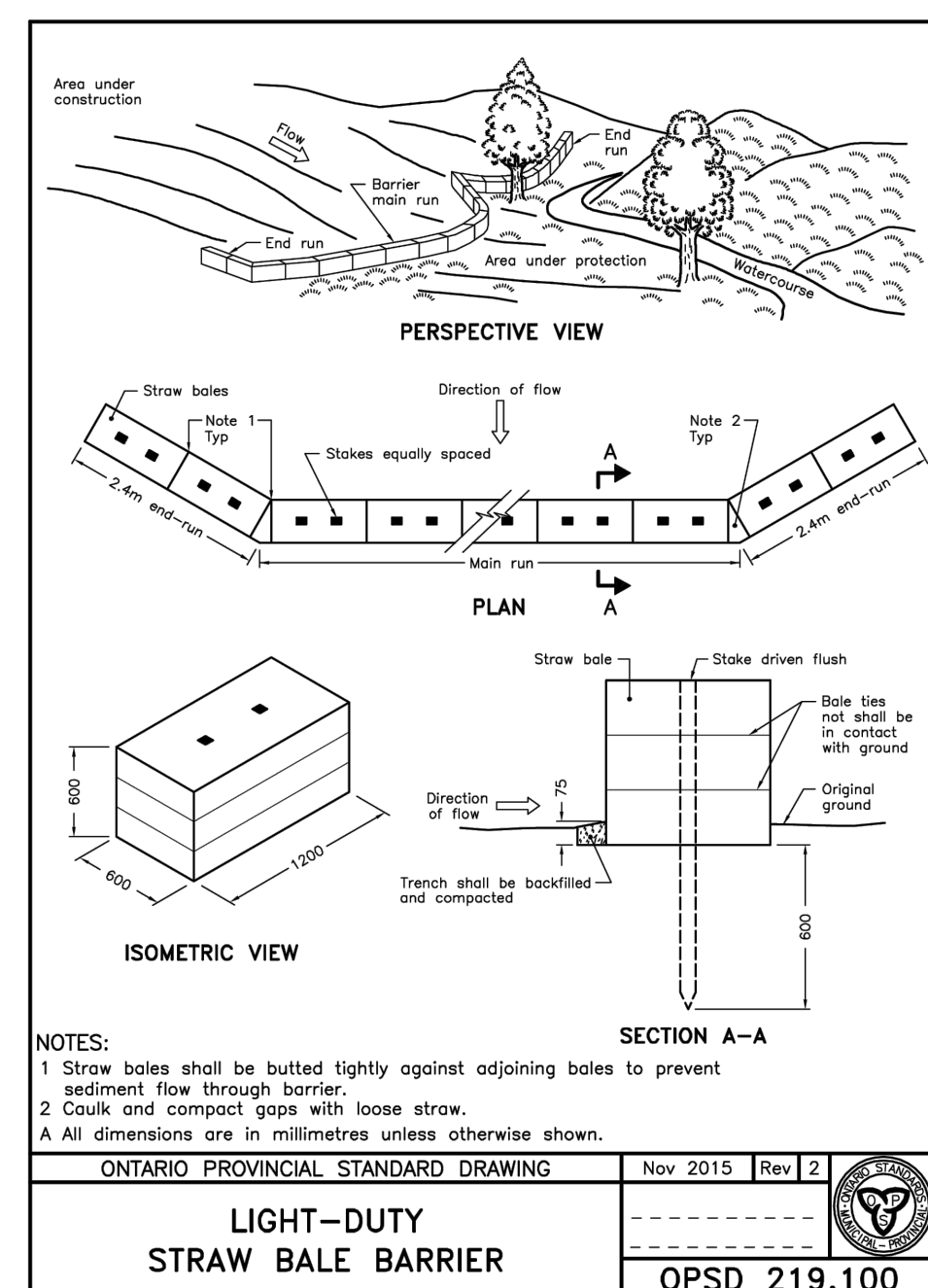
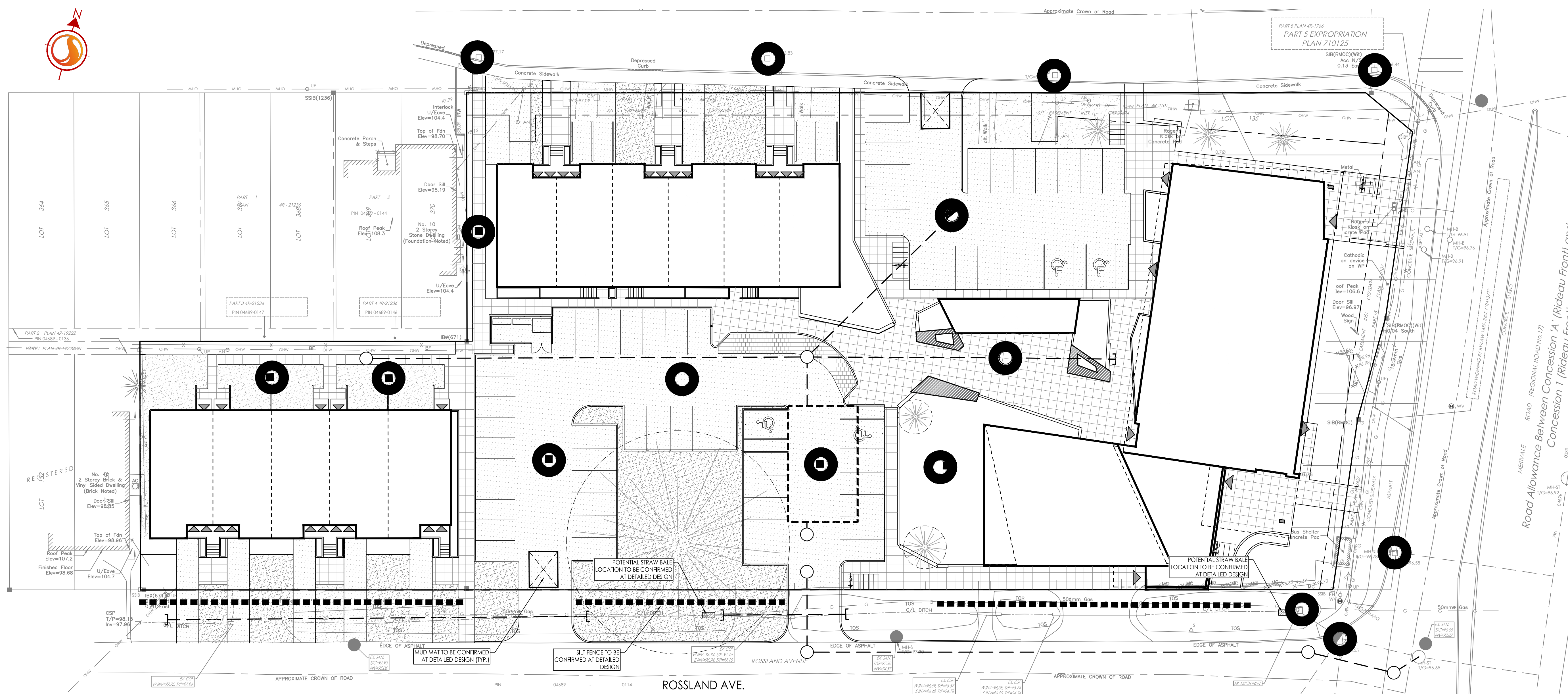

2	ISSUED FOR SECOND CITY REVIEW	JP	RB	23.11.16
1	ISSUED FOR REVIEW	JP	RB	23.07.12
Revision		By	Appd.	YY.MM.DD

File Name:	160401691-DB-FS.dwg	JP	RB	JP	23.04.12
		Dwn.	Chkd.	Dgn.	YY.MM.DD

Permit-Seal



Client/Project
Figur Architects

JULIAN OF NORWICH
8 WITHROW AVENUE
Ottawa, ON

Title
FUNCTIONAL EROSION CONTROL AND DETAILS SHEET

Project No.	Scale	
160401691	AS SHOWN	
Drawing No.	Sheet	Revision



Copyright Reserved
The Contractor shall verify and be responsible for all dimensions. DO NOT scale the drawing - any errors or omissions shall be reported to Stantec without delay.
The Copyrights to all designs and drawings are the property of Stantec. Reproduction or use for any purpose other than that authorized by Stantec is forbidden.

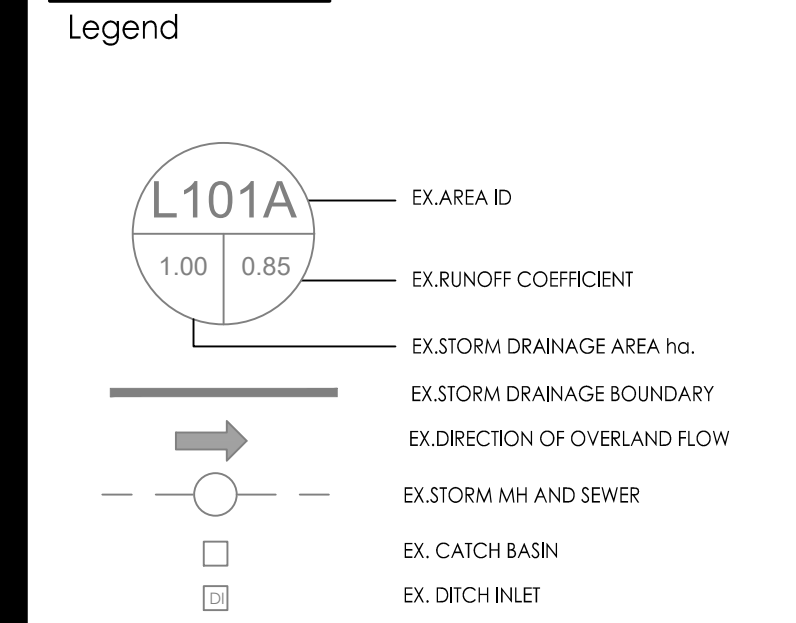
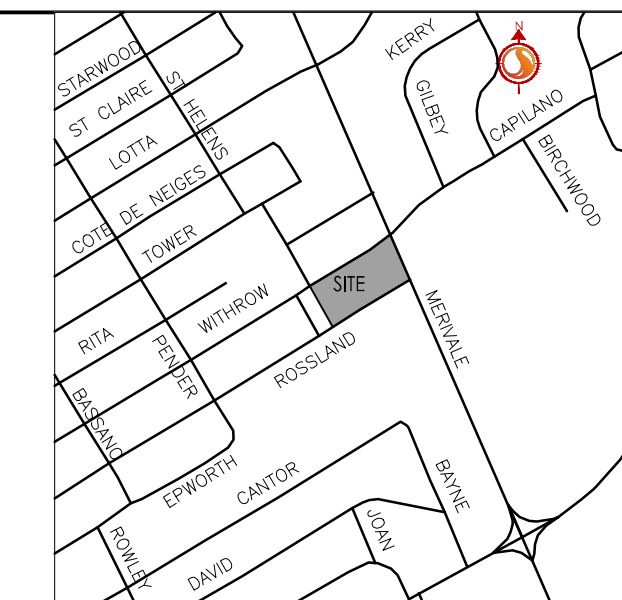

Revision	By	Appd.	YY.MM.DD
2	JP	RB	23.11.16
1	JP	RB	23.07.12

Permit-Seal



Client/Project
Figur Architects
JULIAN OF NORWICH
8 WYTHROW AVENUE
Ottawa, ON

Title
EXISTING
STORM DRAINAGE PLAN

Project No. 160401691
Drawing No. EXSD-1
Scale 1:300
Sheet 4 of 6
Revision 2

ID	AREA	HARD	SOFT	GRVL	C-VALUE	AXC
EX.1	0.034			X	0.45	0.0153
EX.2	0.028	X			0.9	0.0252
EX.3	0.172		X		0.2	0.0344
EX.4	0.013			X	0.45	0.00585
EX.5	0.005			X	0.45	0.00225
EX.6	0.016		X		0.2	0.0032
EX.7	0.021		X		0.2	0.0042
EX.8	0.018		X		0.2	0.0036
EX.9	0.003		X		0.2	0.0006
EX.10	0.003	X			0.9	0.0027
EX.11	0.104		X		0.2	0.0208
EX.12	0.304	X			0.9	0.2736
0.721						0.392
Weighted C=		0.54				

N:\Projects\160401691\Design\Drawings\160401691-DBS-FS.dwg
 2023/11/23 14:16:59
 ORIGINAL SHEET - ARCH D



Copyright Reserved

The Contractor shall verify and be responsible for all dimensions. DO NOT scale the drawing - any errors or omissions shall be reported to Stantec without delay.
The Copyrights to all designs and drawings are the property of Stantec. Reproduction or use for any purpose other than that authorized by Stantec is forbidden.

Legend

- AREA ID
- RUNOFF COEFFICIENT
- STORM DRAINAGE AREA BOUNDARY
- STORM DRAINAGE BOUNDARY
- DIRECTION OF OVERLAND FLOW
- PROPOSED STORM MANHOLE AND SEWER
- PROPOSED CATCH BASIN
- PROPOSED STORMCEPTOR
- PROPOSED CATCH BASIN MANHOLE
- EXISTING STORM MANHOLE AND SEWER
- EXISTING CATCH BASIN
- EXISTING CATCH BASIN MANHOLE
- EXISTING DITCH INLET

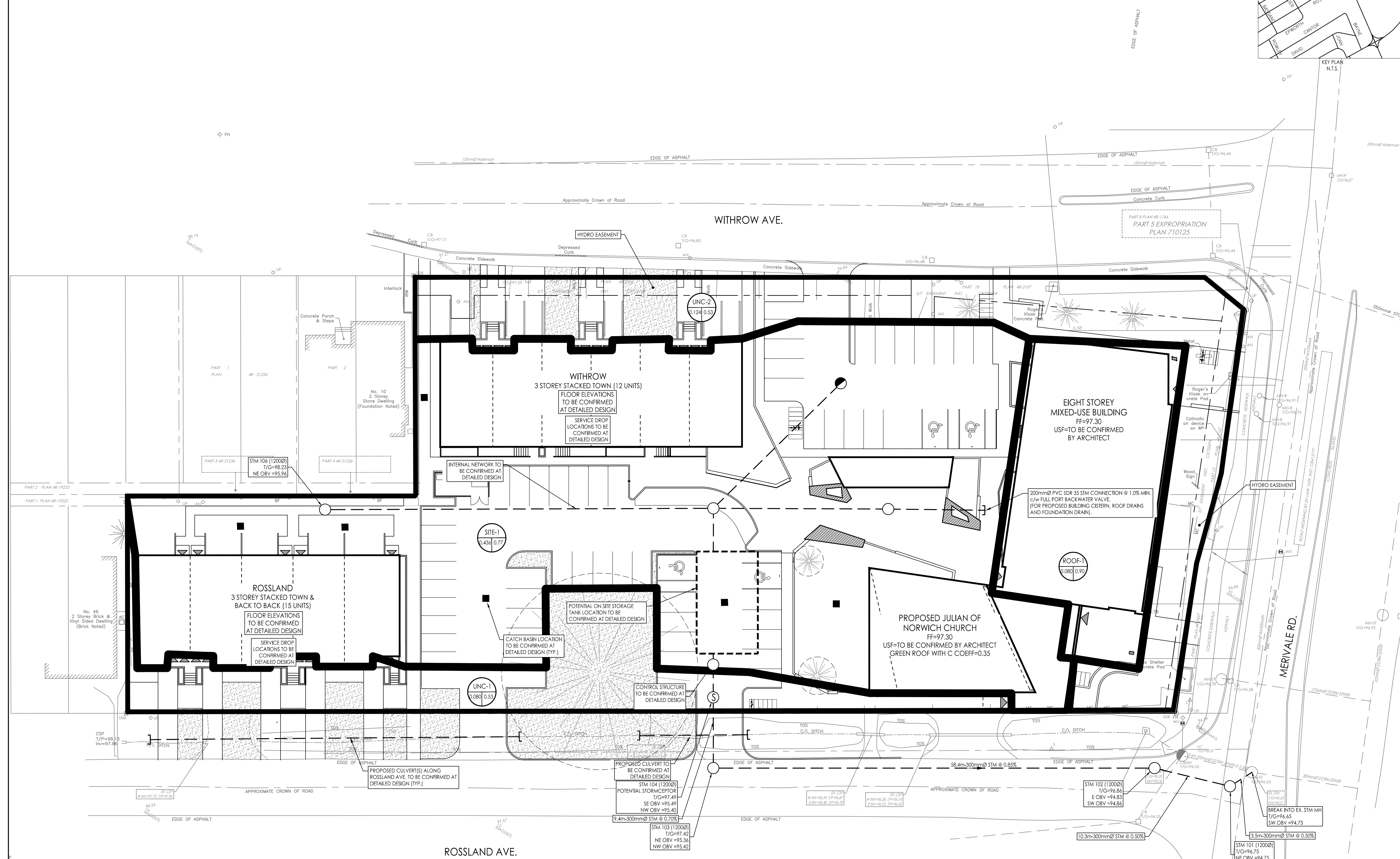

2	ISSUED FOR SECOND CITY REVIEW	JP	RB	23.11.16
1	ISSUED FOR REVIEW	JP	RB	23.07.12
Revision		By	Appd.	YY.MM.DD

File Name:	160401691-DB-FS.dwg	JP	RB	JP	23.04.12
		Dwn.	Chkd.	Dgn.	YY.MM.DD

Permit-Seal

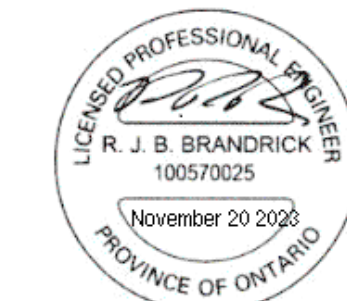

Client/Project
Figurr Architects

JULIAN OF NORWICH
8 WITHROW AVENUE
Ottawa, ON

Title
FUNCTIONAL
STORM DRAINAGE PLAN

Project No.	Scale	0 3 9 15m
160401691	1:300	
Drawing No.	Sheet	Revision
SD-1	5 of 6	2

