

- LEGEND: EXISTING CONDITION**
- EXISTING ELEVATION
 - EXISTING CATCHBASIN
 - EXISTING STORM MANHOLE
 - EXISTING SANITARY MANHOLE
 - EXISTING HYDRO MANHOLE
 - EXISTING WATER VALVE
 - EXISTING FIRE HYDRANT
 - ST — EXISTING STORM SEWER
 - S — EXISTING SANITARY SEWER
 - W — EXISTING WATERMAIN
 - P — EXISTING POWER CONDUIT

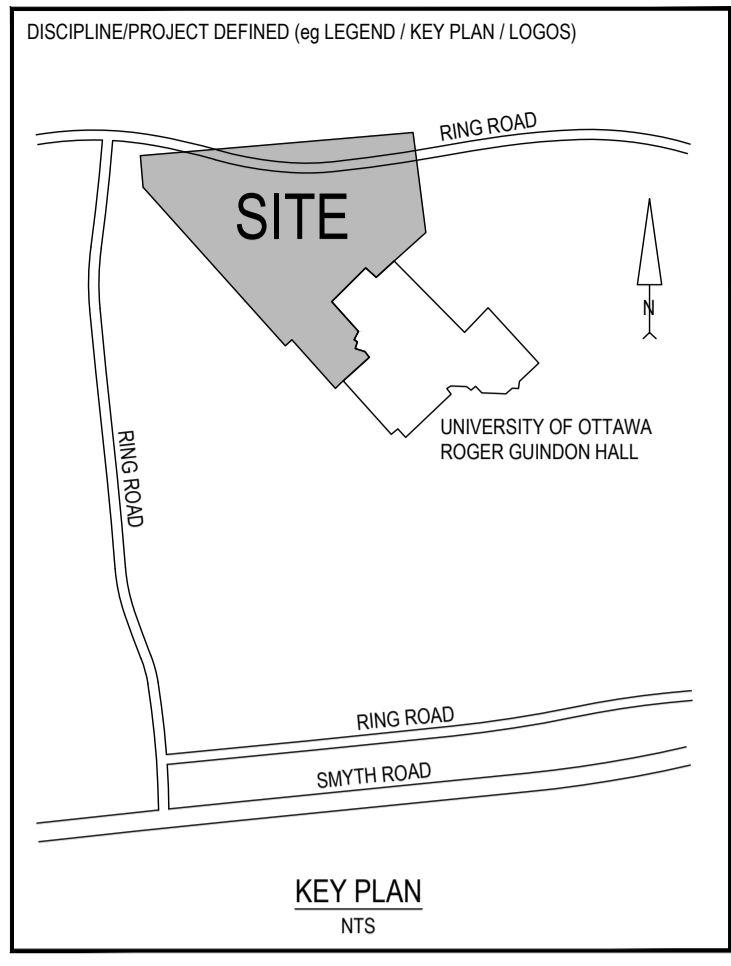

REVISION:

REV	DATE	DESCRIPTION	BY
6	2024-04-18	ISSUED FOR ZBLA AND SPC SUBMISSION	VT
5	2024-02-26	ISSUED FOR SITE PLAN APPROVAL	VT
4	2024-02-02	ISSUED FOR COORDINATION	VT
3	2023-11-30	ISSUED FOR SITE PLAN APPROVAL	VT
2	2023-11-20	ISSUED FOR BUILDING PERMIT	VT
1	2023-10-31	ISSUED FOR PRICING PROPOSAL	VT

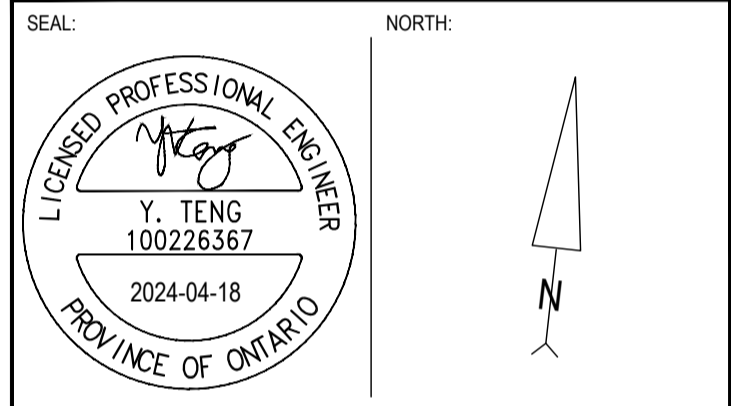

DISCLAIMER: THIS DRAWING AND DESIGN IS COPYRIGHT PROTECTED WHICH SHALL NOT BE USED, REPRODUCED OR REVISED WITHOUT WRITTEN PERMISSION BY WSP. THE CONTRACTOR SHALL CHECK AND VERIFY ALL DIMENSIONS AND UTILITY LOCATIONS AND REPORT ALL ERRORS AND OMISSIONS PRIOR TO COMMENCING WORK.

ORIGINAL SCALE: AS NOTED	DATE: 2023-09-25
DESIGNED BY: Y. TENG	IF THIS BAR IS NOT 25mm LONG, ADJUST YOUR PLOTTING SCALE.
DRAWN BY: B. NANDLAL	25mm
APPROVED BY: I. JAFFERJEE	
DISCIPLINE: CIVIL	

PROJECT NUMBER: CA0009956.0165-CA
CLIENT:

CLIENT REF. #:

PROJECT: **ADVANCED MEDICAL RESEARCH CENTRE**

TITLE: **GENERAL PLAN**

DRAWING NUMBER: **C101** | REV: **6**

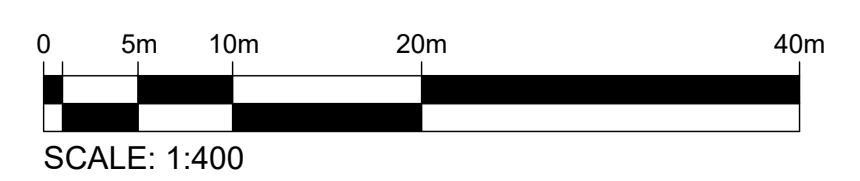

C:\Users\jaffee\OneDrive\Desktop\2024-04-18 - 11:42 AM - FILE: \\10.10.13.mn.2023.project\ca0009956.0165-ca-ottawa-amrc\pursuit\14.0\tech_prof\services\14.60_civil3.dwg\working\drawing\sheet\ca0009956.0165-ca_dml_amrc.dwg