

C:\Users\jafferjee\OneDrive\Desktop\2024-04-18 - 11:49 AM FILE: \1\10_13.mxd 2023 project\ca0009956.0165-ca-ottawa-avmc-pursuit\14.0_tech_prof\services\14.60_civil3_drawing\working drawing\sheet\ca0009956.0165-ca-avmc.dwg

Recommended Pavement Structure - Access Lanes and Heavy Truck Parking/Loading Areas	
THICKNESS (mm)	MATERIAL DESCRIPTION
40	Wear Course: HL-3 of Superpave 12.5 Asphaltic Concrete
50	Binder Course: HL-8 or Superpave 19.0 Asphaltic Concrete
150	Base: OPSS Granular A Crushed Stone
400	Subbase: OPSS Granular B Type II

Subgrade: Either fill, in-situ soil or OPSS Granular B Type I or II material placed over in-situ soil or fill.

Recommended Pavement Structure-Car Only Parking Areas	
THICKNESS (mm)	MATERIAL DESCRIPTION
50	Wear Course: HL-3 of Superpave 12.5 Asphaltic Concrete
150	Base: OPSS Granular A Crushed Stone
300	Subbase: OPSS Granular B Type II

Subgrade: Either fill, in-situ soil or OPSS Granular B Type I or II material placed over in-situ soil or fill.

- LEGEND: GRADING
- × 79.55 EXISTING ELEVATION
 - CB □ EXISTING CATCHBASIN
 - MH-ST ○ EXISTING MANHOLE
 - × 79.55 PROPOSED ELEVATION
 - × [TC79.55] PROPOSED TOP OF CURB
 - × [TG79.55] PROPOSED TOP OF GRATE
 - × [79.55(S)] PROPOSED SWALE GRADE
 - 2.55% PROPOSED GRADE SLOPE
 - S— PROPOSED SWALE
 - CB □ PROPOSED CATCHBASIN
 - STMH ○ PROPOSED STORM MANHOLE
 - SAN ○ PROPOSED SANITARY MANHOLE
 - TTTTT PROPOSED GRADE TERRACING
 - ← OVERLAND FLOW RELIEF
 - HP HIGH POINT
 - DC DEPRESSED CURB
 - [Hatched] PAVEMENT STRUCTURE - CAR ONLY PARKING AREA
 - [Hatched] PAVEMENT STRUCTURE - ACCESS LANE & HEAVY TRUCK
 - [Dotted] GRASS/ LANDSCAPE AREA
 - [Hatched] PROPOSED RIP-RAP

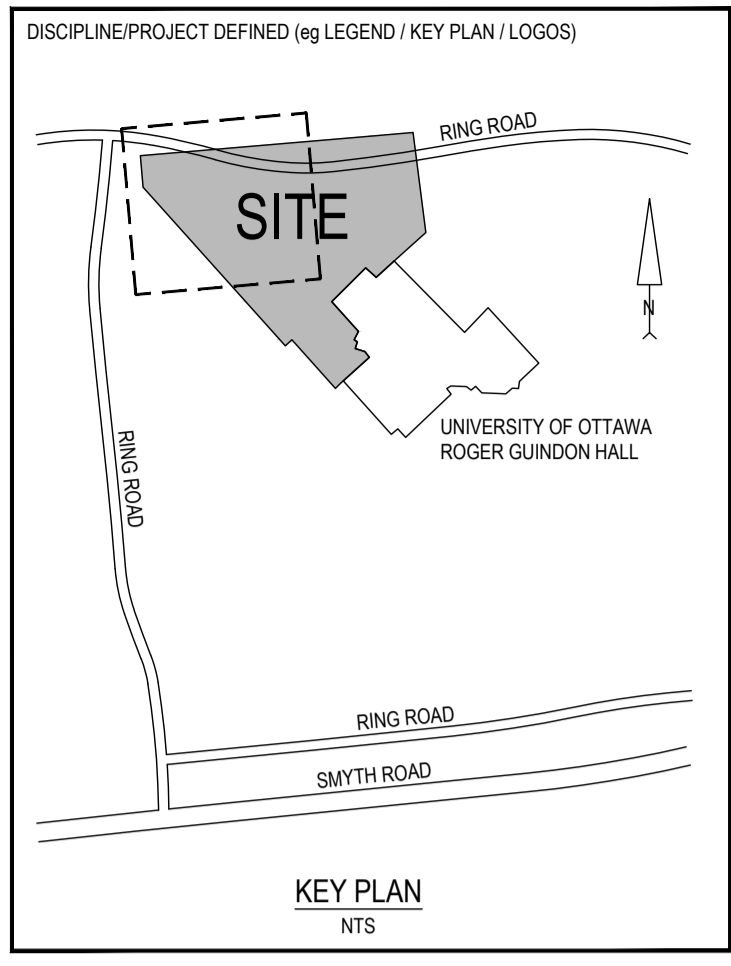

REV	DATE	DESCRIPTION	BY
6	2024-04-18	ISSUED FOR ZBLA AND SPC SUBMISSION	VT
5	2024-02-26	ISSUED FOR SITE PLAN APPROVAL	VT
4	2024-02-02	ISSUED FOR COORDINATION	VT
3	2023-11-30	ISSUED FOR SITE PLAN APPROVAL	VT
2	2023-11-20	ISSUED FOR BUILDING PERMIT	VT
1	2023-10-31	ISSUED FOR PRICING PROPOSAL	VT

SEAL: NORTH

DISCLAIMER: THIS DRAWING AND DESIGN IS COPYRIGHT PROTECTED WHICH SHALL NOT BE USED, REPRODUCED OR REVISED WITHOUT WRITTEN PERMISSION BY WSP. THE CONTRACTOR SHALL CHECK AND VERIFY ALL DIMENSIONS AND UTILITY LOCATIONS AND REPORT ALL ERRORS AND OMISSIONS PRIOR TO COMMENCING WORK.

ORIGINAL SCALE: AS NOTED
 DESIGNED BY: V. TENG
 DRAWN BY: B. NANDLAL
 APPROVED BY: I. JAFFERJEE
 DISCIPLINE: CIVIL

DATE: 2023-09-25
 IF THIS BAR IS NOT 25mm LONG, ADJUST YOUR PLOTTING SCALE.
 25mm

WSP CANADA INC.
 2611 QUEENSWAY DRIVE, SUITE 300
 OTTAWA ONTARIO K2B 8K2 CANADA
 WSP.COM

PROJECT NUMBER: CA0009956.0165-CA
 CLIENT: UNIVERSITY OF OTTAWA

CLIENT REF. #: ADVANCED MEDICAL RESEARCH CENTRE

PROJECT: ADVANCED MEDICAL RESEARCH CENTRE

TITLE: GRADING PLAN

DRAWING NUMBER: C103
 REV: 6

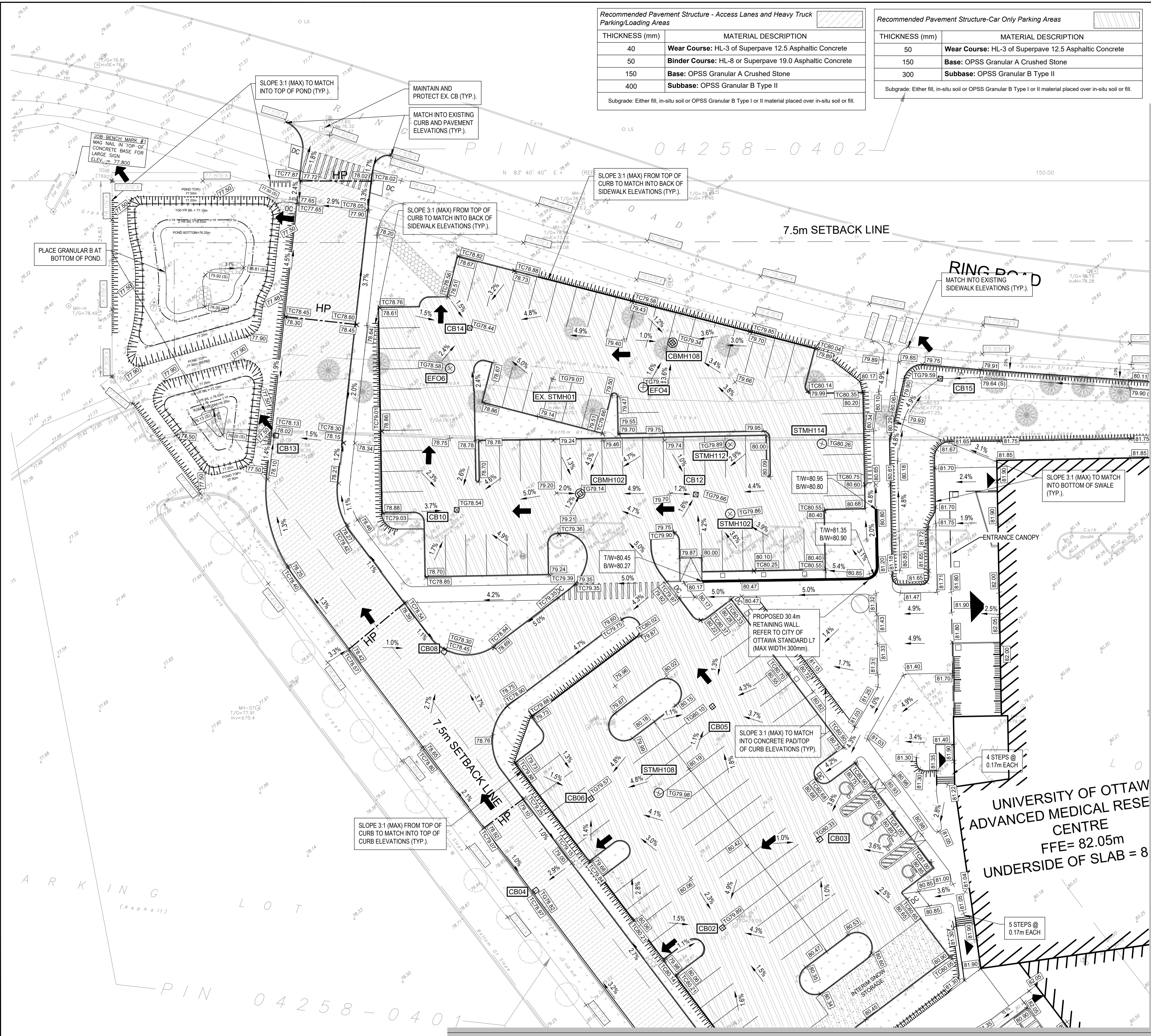

MATCHLINE SEE SHEET C104

MATCHLINE SEE SHEET C105

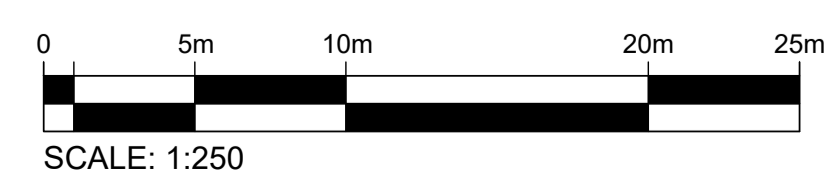

C:\Users\jafferjee\OneDrive\Desktop\2024-04-19 - 11:42 AM FILE: \\110.13.mer.2023\proj\tech\ca0009956.0165-ca-ottawa-ampc\pursuit\14.0\tech_prof\services\14.00_civil3.dwg drawing\working drawings\technical\ca0009956.0165-ca-ottawa-ampc.dwg

MATCHLINE SEE SHEET C103

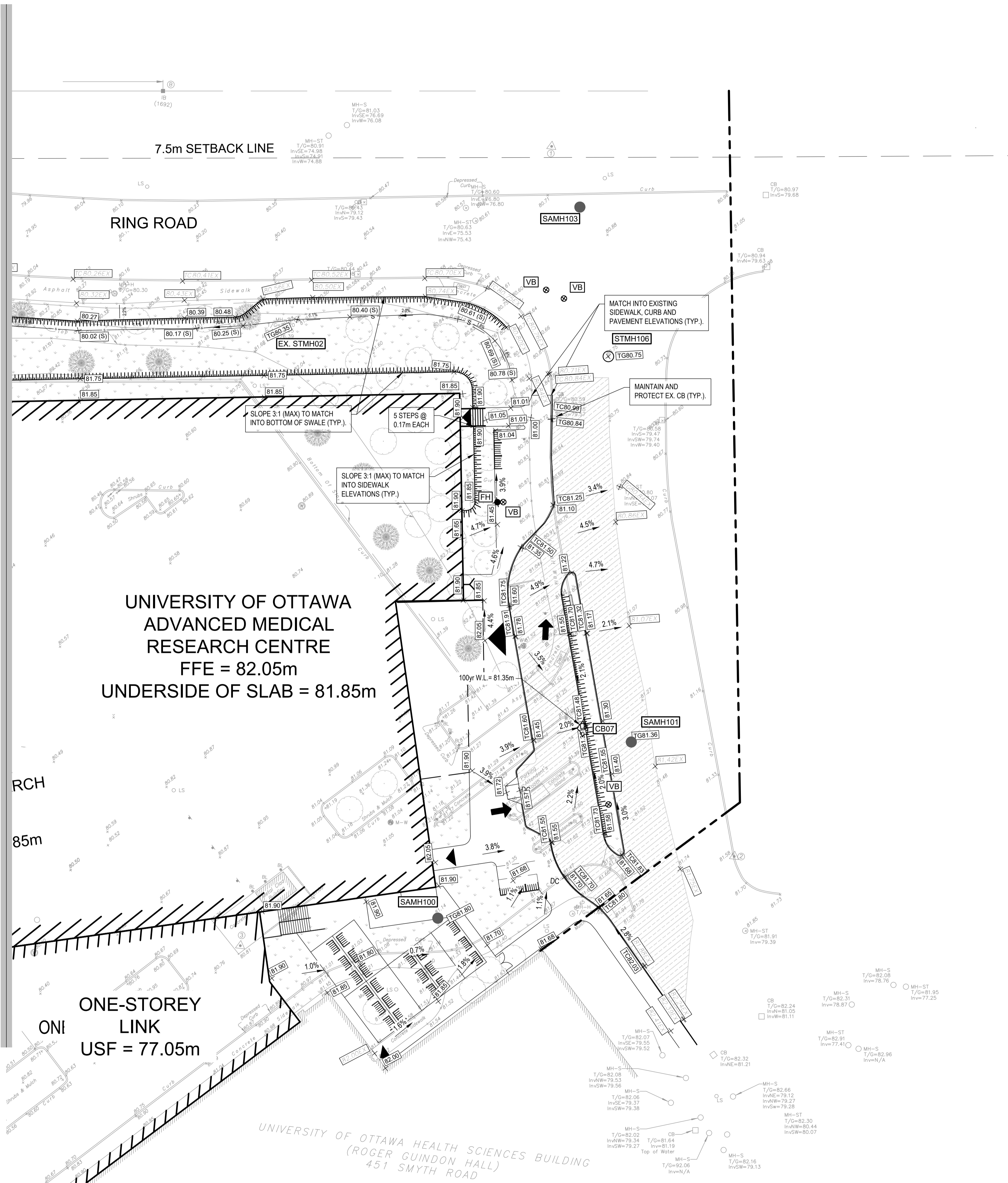

LEGEND: GRADING

- × 79.55 EXISTING ELEVATION
- CB □ EXISTING CATCHBASIN
- MH-ST ○ EXISTING MANHOLE
- × [79.55] PROPOSED ELEVATION
- × [TC79.55] PROPOSED TOP OF CURB
- × [TG79.55] PROPOSED TOP OF GRATE
- × [79.55(S)] PROPOSED SWALE GRADE
- 2.55% PROPOSED GRADE SLOPE
- S — PROPOSED SWALE
- [CB] □ PROPOSED CATCHBASIN
- [STMH] □ PROPOSED STORM MANHOLE
- [SANI] ○ PROPOSED SANITARY MANHOLE
- ||||| PROPOSED GRADE TERRACING
- ← OVERLAND FLOW RELIEF
- ▲ HIGH POINT
- DC — DEPRESSED CURB
- [Hatched] PAVEMENT STRUCTURE - CAR ONLY PARKING AREA
- [Hatched] PAVEMENT STRUCTURE - ACCESS LANE & HEAVY TRUCK
- [Hatched] GRASS/ LANDSCAPE AREA
- [Hatched] PROPOSED RIP-RAP

Recommended Pavement Structure - Car Only Parking Areas

THICKNESS (mm)	MATERIAL DESCRIPTION
50	Wear Course: HL-3 of Superpave 12.5 Asphaltic Concrete
150	Base: OPSS Granular A Crushed Stone
300	Subbase: OPSS Granular B Type II

Subgrade: Either fill, in-situ soil or OPSS Granular B Type I or II material placed over in-situ soil or fill.

Recommended Pavement Structure - Access Lanes and Heavy Truck Parking/Loading Areas

THICKNESS (mm)	MATERIAL DESCRIPTION
40	Wear Course: HL-3 of Superpave 12.5 Asphaltic Concrete
50	Binder Course: HL-8 or Superpave 19.0 Asphaltic Concrete
150	Base: OPSS Granular A Crushed Stone
400	Subbase: OPSS Granular B Type II

Subgrade: Either fill, in-situ soil or OPSS Granular B Type I or II material placed over in-situ soil or fill.

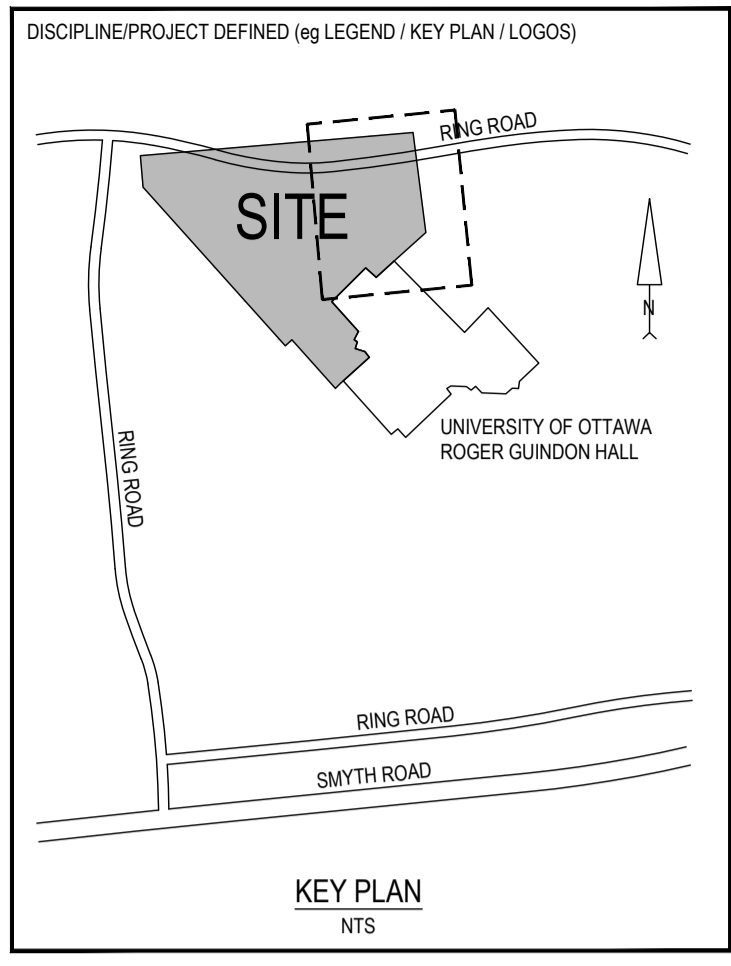

REVISION:

REV	DATE	DESCRIPTION	BY
6	2024-04-18	ISSUED FOR ZBLA AND SPC SUBMISSION	VT
5	2024-02-26	ISSUED FOR SITE PLAN APPROVAL	VT
4	2024-02-02	ISSUED FOR COORDINATION	VT
3	2023-11-30	ISSUED FOR SITE PLAN APPROVAL	VT
2	2023-11-20	ISSUED FOR BUILDING PERMIT	VT
1	2023-10-31	ISSUED FOR PRICING PROPOSAL	VT

SEAL: NORTH

DISCLAIMER: THIS DRAWING AND DESIGN IS COPYRIGHT PROTECTED WHICH SHALL NOT BE USED, REPRODUCED OR REVISED WITHOUT WRITTEN PERMISSION BY WSP. THE CONTRACTOR SHALL CHECK AND VERIFY ALL DIMENSIONS AND UTILITY LOCATIONS AND REPORT ALL ERRORS AND OMISSIONS PRIOR TO COMMENCING WORK.

ORIGINAL SCALE: AS NOTED DATE: 2023-09-25
 DESIGNED BY: Y. TENG
 DRAWN BY: B. NANDLAL
 APPROVED BY: I. JAFFERJEE
 DISCIPLINE: CIVIL

IF THIS BAR IS NOT 25mm LONG, ADJUST YOUR PLOTTING SCALE.
25mm

WSP CANADA INC.
2611 QUEENSWAY DRIVE, SUITE 300
OTTAWA ONTARIO K2B 8K2 CANADA
WSP.COM

PROJECT NUMBER: CA0009956.0165-CA
CLIENT:

CLIENT REF. #:

PROJECT: **ADVANCED MEDICAL RESEARCH CENTRE**

TITLE: **GRADING PLAN**

DRAWING NUMBER: **C104** REV: **6**

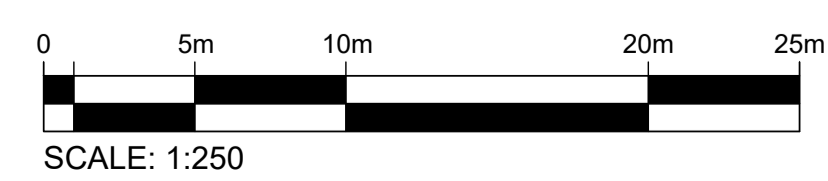

MATCHLINE SEE SHEET C103

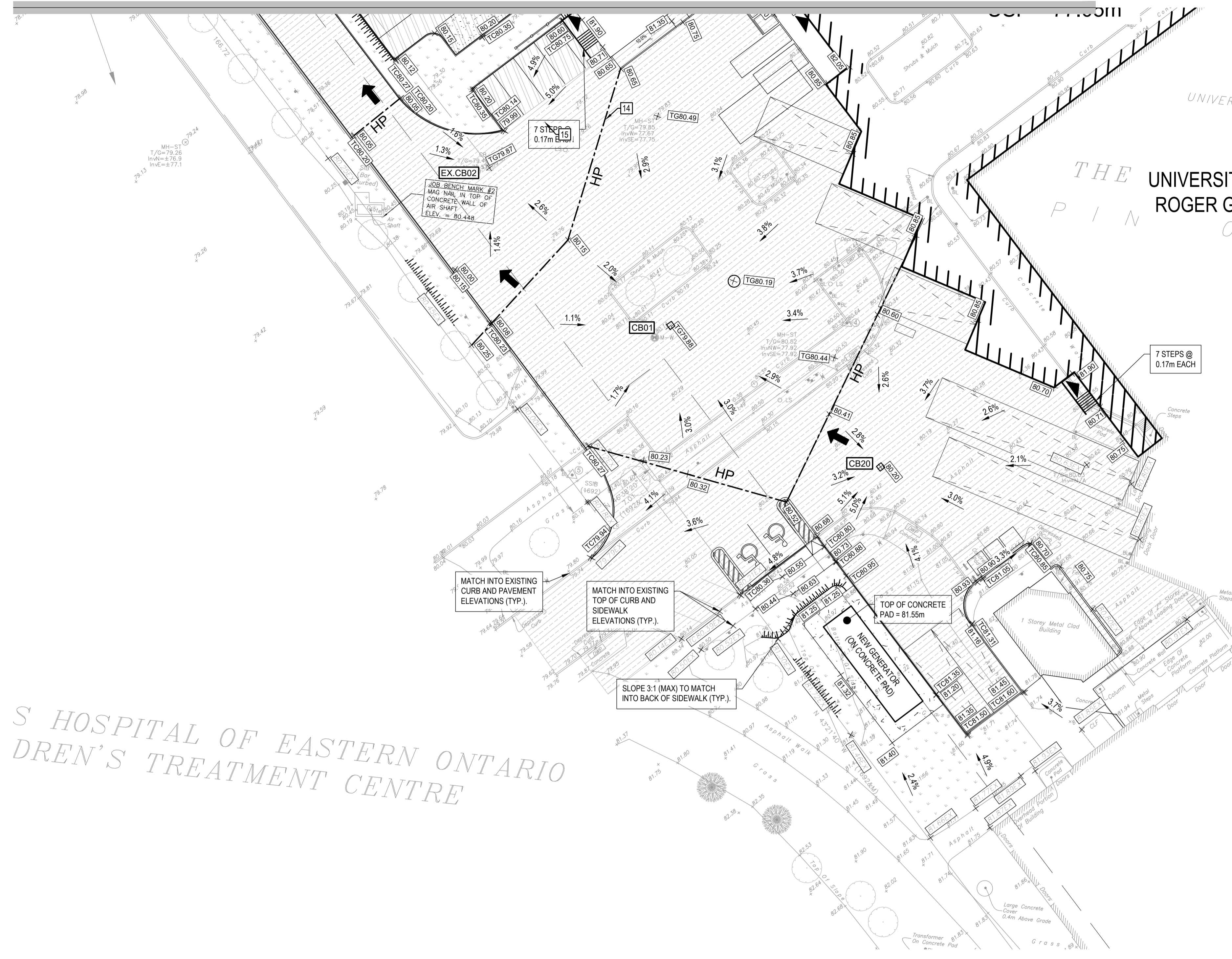

UNIVERSITY OF OTTAWA HEALTH SCIENCES E
(ROGER GUINDON HALL)
451 SMYTH ROAD

THE UNIVERSITY OF OTTAWA
ROGER GUINDON HALL
PIN 0 4 2 5 8 - 0

UNIVERSITY OF
OTTAWA
ROGER GUINDON
HALL

S HOSPITAL OF EASTERN ONTARIO
DREN'S TREATMENT CENTRE

- LEGEND: GRADING**
- × 79.55 EXISTING ELEVATION
 - CB □ EXISTING CATCHBASIN
 - MH-ST ○ EXISTING MANHOLE
 - × [79.55] PROPOSED ELEVATION
 - × [TC79.55] PROPOSED TOP OF CURB
 - × [TG79.55] PROPOSED TOP OF GRATE
 - × [79.55(S)] PROPOSED SWALE GRADE
 - 2.55% PROPOSED GRADE SLOPE
 - S — PROPOSED SWALE
 - CB □ PROPOSED CATCHBASIN
 - STMH ○ PROPOSED STORM MANHOLE
 - SAN ○ PROPOSED SANITARY MANHOLE
 - ||||| PROPOSED GRADE TERRACING
 - ← OVERLAND FLOW RELIEF
 - HP HIGH POINT
 - DC DEPRESSED CURB
 - ▨ PAVEMENT STRUCTURE - CAR ONLY PARKING AREA
 - ▨ PAVEMENT STRUCTURE - ACCESS LANE & HEAVY TRUCK
 - GRASS/ LANDSCAPE AREA
 - ◻ PROPOSED RIP-RAP

Recommended Pavement Structure-Car Only Parking Areas

THICKNESS (mm)	MATERIAL DESCRIPTION
50	Wear Course: HL-3 of Superpave 12.5 Asphaltic Concrete
150	Base: OPSS Granular A Crushed Stone
300	Subbase: OPSS Granular B Type II

Subgrade: Either fill, in-situ soil or OPSS Granular B Type I or II material placed over in-situ soil or fill.

Recommended Pavement Structure - Access Lanes and Heavy Truck Parking/Loading Areas

THICKNESS (mm)	MATERIAL DESCRIPTION
40	Wear Course: HL-3 of Superpave 12.5 Asphaltic Concrete
50	Binder Course: HL-8 or Superpave 19.0 Asphaltic Concrete
150	Base: OPSS Granular A Crushed Stone
400	Subbase: OPSS Granular B Type II

Subgrade: Either fill, in-situ soil or OPSS Granular B Type I or II material placed over in-situ soil or fill.

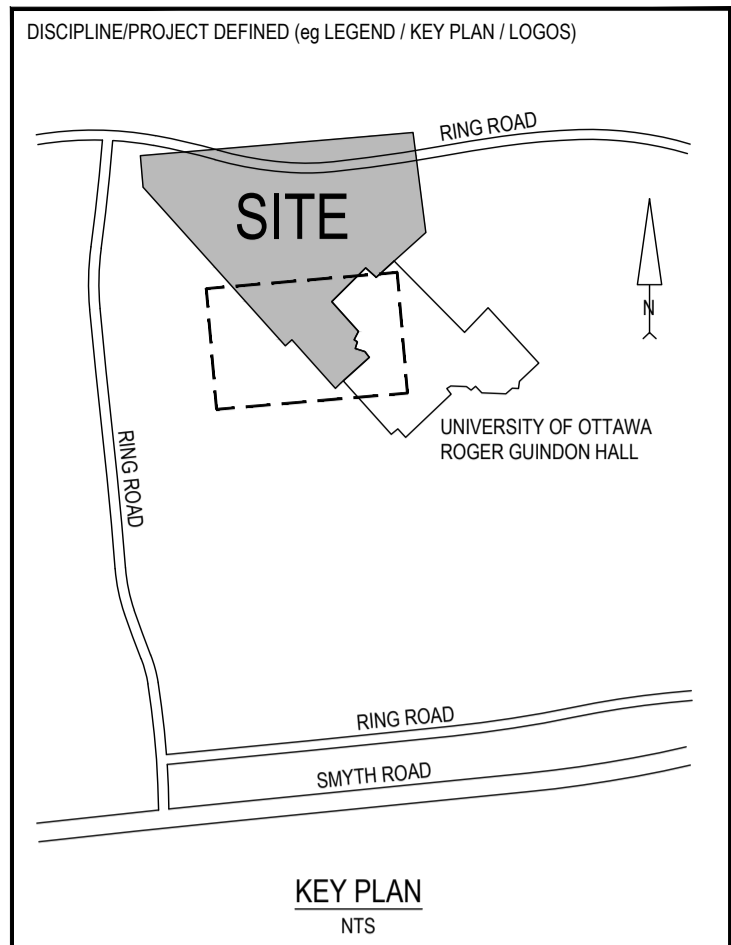

REVISION:

REV	DATE	DESCRIPTION	BY
6	2024-04-18	ISSUED FOR ZBLA AND SPC SUBMISSION	VT
5	2024-02-26	ISSUED FOR SITE PLAN APPROVAL	VT
4	2024-02-02	ISSUED FOR COORDINATION	VT
3	2023-11-30	ISSUED FOR SITE PLAN APPROVAL	VT
2	2023-11-20	ISSUED FOR BUILDING PERMIT	VT
1	2023-10-31	ISSUED FOR PRICING PROPOSAL	VT

SEAL: NORTH

Y. TENG
100226367
2024-04-18
PROVINCE OF ONTARIO

DISCLAIMER: THIS DRAWING AND DESIGN IS COPYRIGHT PROTECTED WHICH SHALL NOT BE USED, REPRODUCED OR REVISED WITHOUT WRITTEN PERMISSION BY WSP. THE CONTRACTOR SHALL CHECK AND VERIFY ALL DIMENSIONS AND UTILITY LOCATIONS AND REPORT ALL ERRORS AND OMISSIONS PRIOR TO COMMENCING WORK.

ORIGINAL SCALE: AS NOTED
DESIGNED BY: Y. TENG
DRAWN BY: B. NANDLAL
APPROVED BY: I. JAFFERJEE
DISCIPLINE: CIVIL

DATE: 2023-09-25
IF THIS BAR IS NOT 25mm LONG, ADJUST YOUR PLOTTING SCALE.
25mm

WSP CANADA INC.
2611 QUEENVIEW DRIVE, SUITE 300
OTTAWA ONTARIO K2B 8K2 CANADA
WSP.COM

PROJECT NUMBER: CA0009956.0165-CA
CLIENT:

uOttawa PCL

CLIENT REF. #:

PROJECT:
ADVANCED MEDICAL RESEARCH CENTRE

TITLE:
GRADING PLAN

DRAWING NUMBER: **C105** REV: **6**

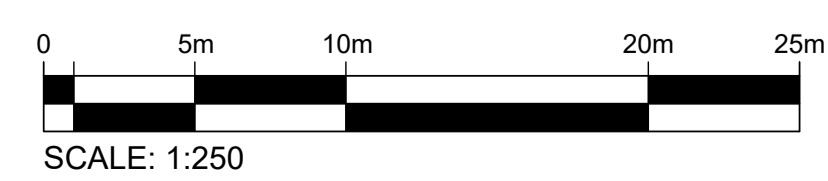

C:\Users\jafferi\OneDrive\Desktop\2023-09-25\14.0\back_prof\services\14_60_civil\drawing\working drawing\shades\ca0009956.0165-ca_dwg_amlc.dwg
 FILE: 2024-04-18 - 11:52 AM
 C:\Users\jafferi\OneDrive\Desktop\2023-09-25\14.0\back_prof\services\14_60_civil\drawing\working drawing\shades\ca0009956.0165-ca_dwg_amlc.dwg