

TAC Suggested Minimum Throat Length = **25m**

Throat Length Per TAC is based on Figure 8.5.2 of Geometric Design Guide for Canadian Roads (2017).

Effective Throat Length is based on TAC measurement assuming typical 5m corner radii at the access.

02	Issued for Review	AN	2024-02-29
REV:	DESCRIPTION:	BY:	DATE:
STATUS:			

CGH Transportation
6 Plaza Court
Ottawa, ON
K2H 7W1
(343) 999-9117

CLIENT: Theberge Homes

ARCHITECT:

SITE: 9 Gurdwara Road

TITLE: Proposed Access Geometry

SCALE AT A3:	DATE:	DRAWN:	CHECKED:
NTS	2024-02-29	AN	JK
PROJECT NO:	DRAWING NO:	REVISION:	
2023-113	001	02	

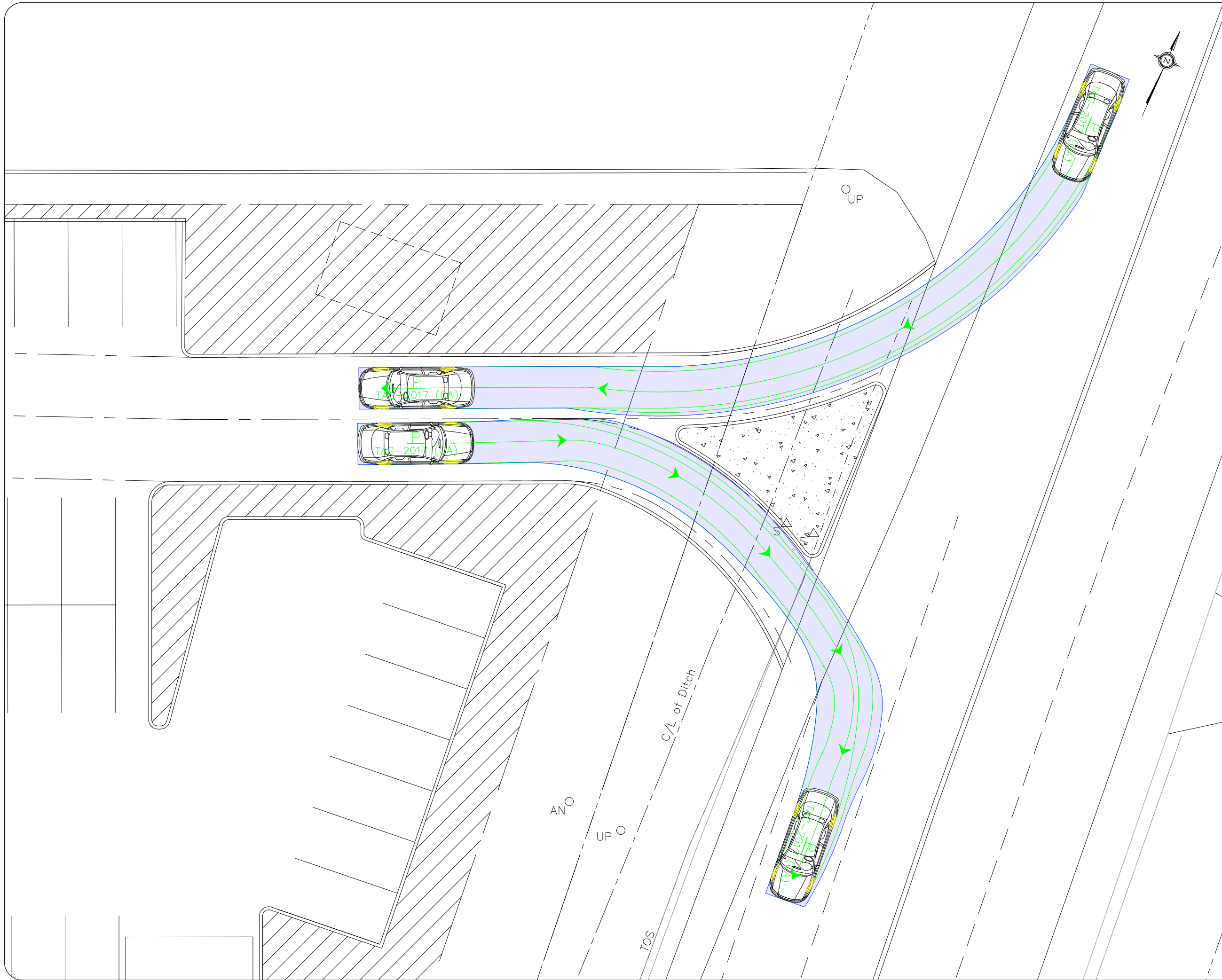

Notes:

Key Plan:

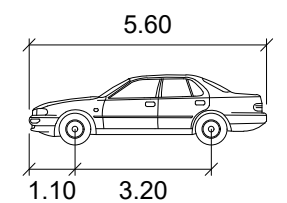
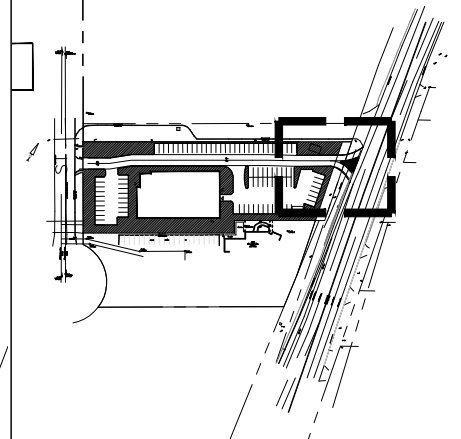

P

	meters
Width	: 2.00
Track	: 2.00
Lock to Lock Time	: 6.0
Steering Angle	: 35.9

02	Issued for Review	AN	2024-02-29
REV:	DESCRIPTION:	BY:	DATE:
STATUS:			



CGH Transportation
 6 Plaza Court
 Ottawa, ON
 K2H 7W1
 (343) 999-9117

CLIENT: Theberge Homes

ARCHITECT:

SITE:
9 Gurdwara Road

TITLE:
**Turning Movement Analysis
 TAC P Movements**

SCALE AT A3: NTS	DATE: 2024-02-29	DRAWN: AN	CHECKED: JK
PROJECT NO: 2023-113	DRAWING NO: 002	REVISION: 02	