

3636
Innes Road
Ottawa
Concept Plan

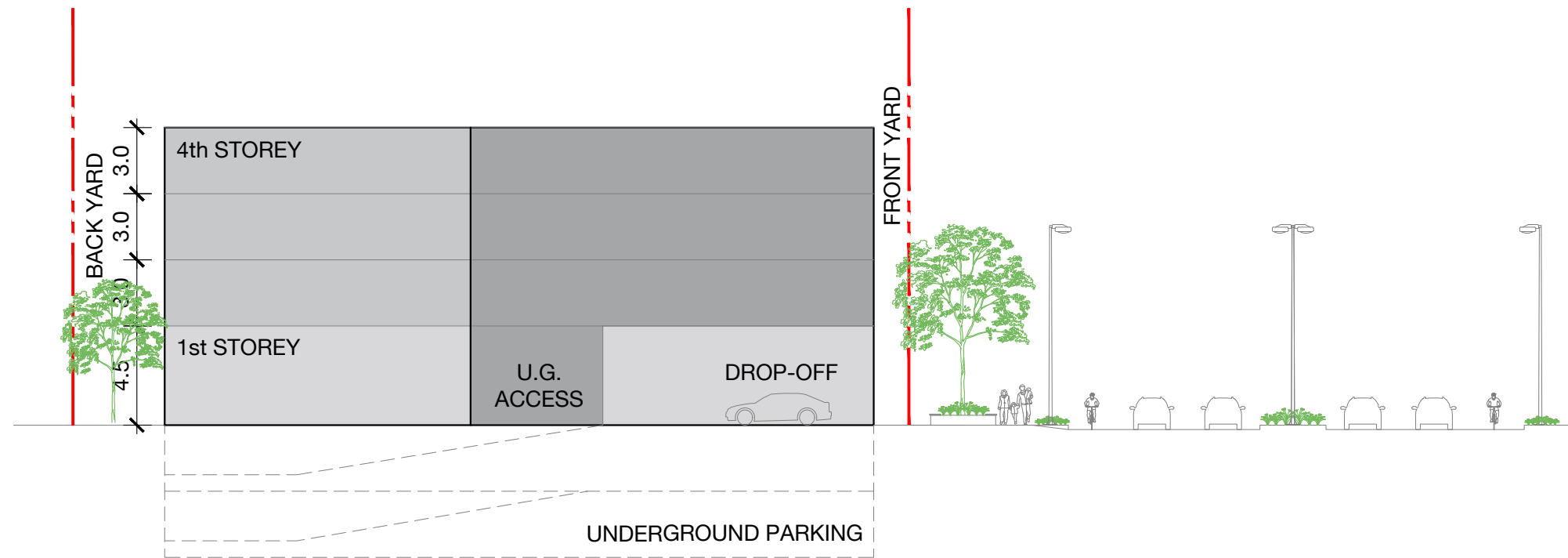

- LEGEND
- PROPOSED BUILDING
 - AMENITY SPACE
 - LANDSCAPING
 - RIGHT-OF-WAY WIDENING PROTECTION
 - SUBJECT PROPERTY BOUNDARY
 - PROPERTY BOUNDARY

SECTION A



SECTION B

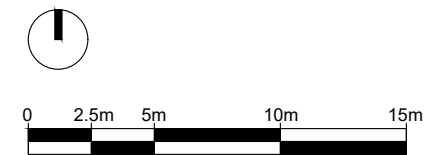
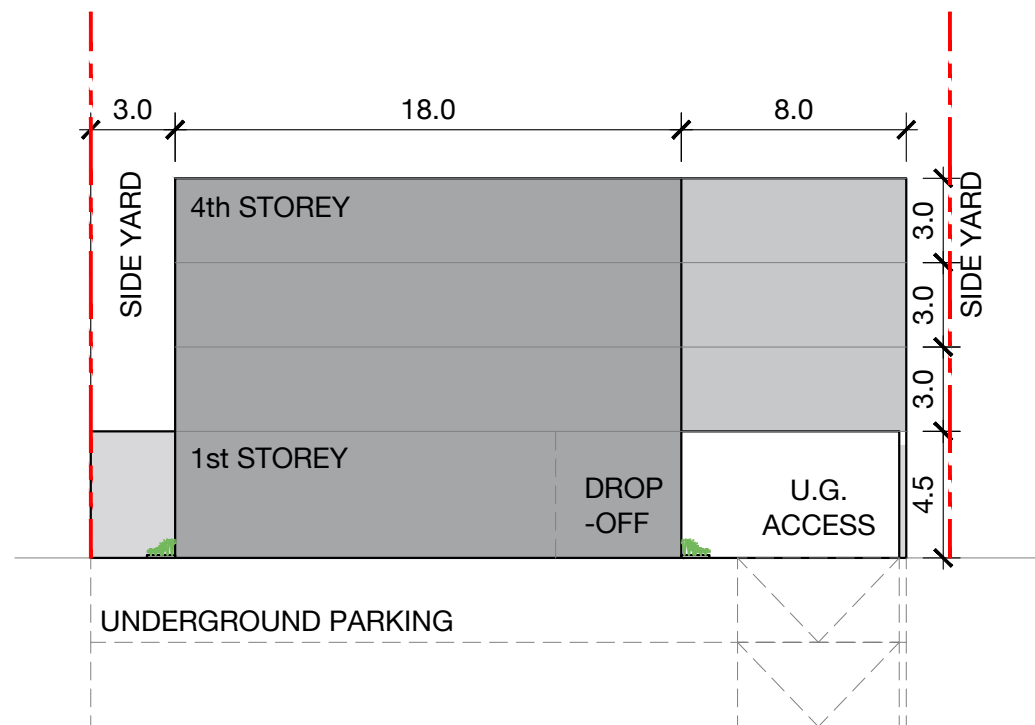

| No. | REVISION | DATE | BY |
|-----|--------------|------------|----|
| 7 | CONCEPT PLAN | 2024.07.23 | DM |
| 6 | CONCEPT PLAN | 2024.04.23 | DM |
| 5 | CONCEPT PLAN | 2024.03.20 | DM |
| 4 | CONCEPT PLAN | 2023.11.08 | DM |
| 3 | CONCEPT PLAN | 2023.07.20 | DM |
| 2 | CONCEPT PLAN | 2023.06.23 | DM |
| 1 | BASE PLAN | 2023.01.09 | GK |

CLIENT
GLENVIEW HOMES

FOTENN
Planning + Design

OTTAWA: 396 Cooper Street, Suite 300, Ottawa ON K2P 2H7 613.730.5709
 KINGSTON: 4 Cataragui St, Suite 315, Kingston ON K7K 1Z7 613.542.5454
 TORONTO: 174 Spadina Ave, Suite 304, Toronto ON M5T 2C2 416.789.4530

| | |
|----------|------------|
| DESIGNED | GK |
| REVIEWED | TS |
| DATE | 2023.01.09 |

P2