



Geotechnical
Engineering

Environmental
Engineering

Hydrogeology

Geological
Engineering

Materials Testing

Building Science

Phase I - Environmental Site Assessment

1137 Ogilvie Road and 1111 Cummings Avenue
Ottawa, Ontario

Prepared For

TCU Developments Corporation

Paterson Group Inc.

Consulting Engineers
154 Colonnade Road South
Ottawa (Nepean), Ontario
Canada K2E 7J5

Tel: (613) 226-7381
Fax: (613) 226-6344
www.patersongroup.ca

April 27, 2021

Report: PE5231-1

Table of Contents

EXECUTIVE SUMMARY.....	i
1.0 Introduction.....	1
2.0 Phase I-ESA Property Information	2
3.0 Scope of Investigation	3
4.0 Records Review	4
4.1 General	4
4.2 Environmental Source Information	5
4.3 Physical Setting Sources	10
5.0 Interviews	13
6.0 Site Reconnaissance.....	13
6.1 General Requirements	13
6.2 Specific Observations at Phase One Property	13
7.0 Review and Evaluation Information	18
7.1 Current and Past Uses.....	18
7.2 Phase One Conceptual Site Model	21
8.0 Conclusion.....	24
9.0 Statement of Limitations	26
10.0 References	27

List of Figures

- Figure 1 - Key Plan
- Figure 2 - Topographic Map
- Drawing PE5231-1 – Site Plan
- Drawing PE5231-2 – Surrounding Land Use Plan

List of Appendices

- Appendix 1 Aerial Photographs
Site Photographs
- Appendix 2 MECP Freedom of Information Search
City of Ottawa HLUI Search
TSSA Correspondence
ERIS Database Report
MECP Well Records
- Appendix 3 Qualifications of Assessors

EXECUTIVE SUMMARY

Assessment

Paterson Group was retained by TCU Development Corporation to conduct a Phase I Environmental Site Assessment (Phase I ESA) of the properties addressed 1137 Ogilvie Road and 1111 Cummings Avenue, in the City of Ottawa, Ontario. The purpose of this Phase I ESA was to research the past and current use of the site and study area and to identify any environmental concerns with the potential to have impacted the subject property.

Based on a review of historically available information, the Phase I Property was first developed some time prior to 1958 for residential purposes. The Phase I Property was redeveloped in 1978 for commercial purposes. The residential dwelling was demolished circa 1999 and the property has been used for commercial purposes since that time. The surrounding properties were primarily used for residential purposes prior to 1965 in the area of the Phase I Property with commercial establishments started being developed in the area by the late 1960s. Three historical PCAs that represent APECs on the Phase I Property were identified and include two historic retail fuel outlets located approximately adjacent to the east and 40 m south of the Phase I Property.

Following the historical review, a site inspection was conducted to assess the current environmental conditions of the Phase I Property. The south portion of the Phase I Property is currently occupied by a commercial plaza comprised of a restaurant and grocery store. The remainder of the Phase I Property is used as a parking lot.

Neighbouring land use in the Phase I-ESA study area consists of primarily residential with some commercial and parkland. Two existing retail fuel outlets were identified in close proximity to the subject and are considered to represent APECs on the Phase I Property.

Recommendations

Based on the results of the historical research, personal interviews, and site inspection indicated the presence of historical potentially contaminating activities and existing potential environmental concerns at the Phase I Property. Based on the results of this Phase I-ESA, **in our opinion, a Phase II Environmental Site Assessment is required.**

Based on the ages of the subject structure (circa 1978) potentially asbestos containing materials (ACMs) observed at the time of the site visit include plaster, drywall joint compound, suspended ceiling tiles, vinyl flooring and mechanical insulation. Based on dates of construction, lead-based paints (LBPs) may be present within the structures on

older or original painted surfaces beneath newer paints. All building materials and painted surfaces were observed to be in good condition at the time of the site visit and the potential for ACMs and LBPs is not considered to represent an immediate concern.

It is our understanding that the subject structure will be demolished in conjunction with future redevelopment. Prior to any demolition activities, a designated substance survey (DSS) must be conducted for the existing structures, in accordance with Ontario Regulation 490/09 under the Occupational Health and Safety Act.

1.0 Introduction

At the request of TCU Development Corporation, Paterson Group (Paterson) conducted a Phase I-Environmental Site Assessment (Phase I-ESA) for 1137 Ogilvie Road and 1111 Cummings Avenue, in the City of Ottawa, Ontario. The purpose of this Phase I-ESA was to research the past and current use of the site and study area and to identify any environmental concerns with the potential to have impacted the subject property.

Paterson was engaged to conduct this Phase I-ESA by Mr. Dylan Desjardins with TCU Development Corporation. TCU Development Corporation offices are located at 150 Isabella Street, Ottawa, Ontario. Mr. Desjardins can be reached by telephone at (613) 680-5582.

This report has been prepared specifically and solely for the above noted project which is described herein. It contains all of our findings and results of the environmental conditions at the Phase I Property.

This Phase I-ESA report has been prepared in general accordance with the agreed scope-of-work and the requirements of Ontario Regulation (O.Reg) 153/04 as amended by O.Reg. 269/11 (Environmental Protection Act), and also complies with the requirements of CSA Z768-01. The conclusions presented herein are based on information gathered from a historical review and field inspection program. The findings of the Phase I-ESA are based on a review of readily available geological, historical and regulatory information and a cursory review made at the time of the field assessment. The historical research relies on information supplied by others, such as, local, provincial and federal agencies and was limited within the scope-of-work, time and budget of the project herein.

2.0 Phase I-ESA Property Information

Address: 1137 Ogilvie Road and 1111 Cummings Avenue,
Ottawa, Ontario.

Legal Description: Part of Lot 18, Registered Plan 217, City of Ottawa.

Location: The Phase I Property is located at the northeast corner of Ogilvie Road and Cummings Avenue, in the City of Ottawa, Ontario. The Phase I Property is shown on Figure 1 - Key Plan following the body of this report.

Latitude and Longitude : 45° 25' 36.4" N, 75° 37' 53.3" W

Site Description:

Configuration: Irregular.

Site Area: 0.46 ha (approximate).

Zoning: LC6 – Local Commercial Zone

Current Use: The Phase I Property is currently a commercial plaza.

Services: The Phase I Property is located in a municipally serviced area.

3.0 Scope of Investigation

The scope of work for this Phase I-Environmental Site Assessment was as follows:

- Determine the historical activities on the Phase I Property and study area by conducting a review of readily available records, reports, photographs, plans, mapping, databases and regulatory agencies
- Investigate the existing conditions present at the Phase I Property and study area by conducting site reconnaissance
- Conduct interviews with persons knowledgeable of current and historic operations on the subject property, and if warranted, neighbouring properties
- Present the results of our findings in a comprehensive report in general accordance with the requirements of Ontario Regulation 153/04 as amended under the Environmental Protection Act and in general compliance with the requirements of CSA Z768-01
- Provide a preliminary environmental site evaluation based on our findings
- Provide preliminary remediation recommendations and further investigative work if contamination is suspected or encountered

4.0 Records Review

4.1 General

Phase I-ESA Study Area Determination

A radius of approximately 250 m was determined to be appropriate as a Phase I-ESA study area for this assignment. Properties outside the 250 m radius are not considered to have impacted the subject land, based on their significant distance from the site.

First Developed Use Determination

According to aerial photos, the first developed use of the Phase I Property is interpreted to be residential prior to 1958, with the existing commercial building being developed circa 1976.

Fire Insurance Plans

No Fire Insurance Plans (FIPs) are available for the Phase I study area.

City of Ottawa Street Directories

City directories at the National Archives were reviewed in approximate 10-year intervals from 1935 to 2011 as part of the Phase I-ESA.

The portion of the Phase I Property addressed 1111 Cummings Avenue was the earliest record of the site in the directories and was listed as residential from 1965 to 1995. The portion of the Phase I Property addressed 1137 Ogilvie Road was first listed as Cyrville Fur Co. Ltd in 1975 and then from 1986 the listing changed to the Sleep Shop. In 1995 several listings were identified including Ali Computers, Chady's Pizza, Mr. Mugs and Mandarin Restaurant, lastly in 2004 and 2011 the listing included MDG Ottawa, Body Science, Ogilvie Grocery and Mandarin Restaurant. No concerns were identified with the historical use of the Phase I Property.

The directories indicated that prior to 1965 the surrounding properties were primarily residential. Commercial establishments started being developed in the area by the late 1960s. The directories indicate that the existing retail fuel outlets at 1134 Ogilvie Road (40 m south) and 1111 Ogilvie Road (20 m west) were developed in the early 1970's. A third retail fuel outlet was also located at 1150 Ogilvie Road (40 m south) in the 1990's. A suspected retail fuel outlet was listed at 1151 Ogilvie Road (adjacent to the east) in the 1980's. The above noted retail fuel outlets are considered to represent areas of potential concern on the Phase I Property based on their close proximity.

No other PCAs were identified within the Phase I-ESA study area. Remaining property use within the Phase I-ESA study area was commercial and residential.

Environmental Reports

A review of environmental projects in the area of the Phase I Property completed by Paterson Group did not identify any issues considered to pose a risk to the Phase I Property, other than those outlined during a review of the historical research.

4.2 Environmental Source Information

Environment Canada

A search of the National Pollutant Release Inventory (NPRI) database did not identify any records of pollutant releases for the Phase I Property or for any properties located within the Phase I study area.

PCB Inventory

A search of polychlorinated biphenyl (PCB) waste storage sites was conducted. The Phase I Property is not in the Ontario Inventory of PCB Storage Sites. No properties within the Phase I ESA Study Area were identified in the Ontario Inventory of PCB Storage Sites.

An ERIS Database report was requested for the Phase I Property. As part of the report ERIS searched the National PCB Inventory and the Inventory of PCB Storage Sites. There were no records identified, from the National PCB Inventory and Inventory of PCB Storage Sites, during the database search. A copy of the ERIS Database Report is included in Appendix 2.

MECP Instruments

A request was submitted to the MECP Freedom of Information office for information with respect to certificates of approval, permits to take water, certificates of property use or any other similar MECP issued instruments for the site. At the time of issuance of this report, a response had not been received. A copy of the response will be forwarded to the client, should it contain any pertinent information.

MECP Coal Gasification Plant Inventory

The Ontario Ministry of Environment document titled "Municipal Coal Gasification Plant Site Inventory, 1991" was reviewed to reference the locations of former

plants with respect to the site. No coal gasification plants were identified within the Phase I ESA study area.

MECP Incident Reports

A request was submitted to the MECP Freedom of Information office for information with respect to records concerning environmental incidents, orders, offences, spills, discharges of contaminants or inspections maintained by the MECP for the site or adjacent properties. At the time of issuance of this report, a response had not been received. A copy of the response will be forwarded to the client, should it contain any pertinent information.

MECP Waste Management Records

A request was submitted to the MECP Freedom of Information office for information with respect to waste management records. Applicable information of current and historical waste storage locations, waste generators and waste receivers pursuant to Ontario Regulation 347 was considered in this review. At the time of issuance of this report, a response had not been received. A copy of the response will be forwarded to the client, should it contain any pertinent information.

MECP Submissions

A request was submitted to the MECP Freedom of Information office for information with respect to reports related to environmental conditions that have been submitted to the MECP. At the time of issuance of this report, a response had not been received. A copy of the response will be forwarded to the client, should it contain any pertinent information.

MECP Brownfields Environmental Site Registry

A search of the MECP Brownfields Environmental Site Registry was conducted as part of this assessment for the site, neighbouring properties and the general area of the site. No Records of Site Condition (RSCs) were filed for properties within the Phase I ESA study area.

MECP Waste Disposal Site Inventory

The Ontario Ministry of Environment document titled "Waste Disposal Site Inventory in Ontario, 1991" was reviewed as part of the historical research. This document includes all recorded active and closed waste disposal sites, industrial manufactured gas plants and coal tar distillation plants in the Province of Ontario. No former waste disposal sites were identified within the Phase I ESA study area.

OMNRF Areas of Natural Significance

A search for areas of natural significance and features within the Phase I study area was conducted on the web site of the Ontario Ministry of Natural Resources and Forestry (OMNRF). No areas of natural significance were identified on the Phase I Property or within the Phase I study area.

Technical Standards and Safety Authority (TSSA)

The TSSA, Fuels Safety Branch in Toronto was contacted electronically on March 10, 2021 to inquire about current and former underground storage tanks, spills and incidents for the site and neighbouring properties. The response from the TSSA indicated that no records were identified pertaining to the Phase I Property.

The property addressed 1111 Ogilvie Road, approximately 20 m west of the Phase I Property, contains four records for expired full-service retail fuel outlets, four records for inactive liquid fuel tanks and four records for active liquid fuel tanks. Based on its close proximity to the Phase I Property, this property is considered to pose an environmental concern to the Phase I Property.

The property addressed 1134 Ogilvie Road, approximately 40 m south of the Phase I Property, contains one record for an expired full-service retail fuel outlet and five records for active liquid fuel tanks. Based on its close proximity to the Phase I Property, this property is considered to pose an environmental concern to the Phase I Property.

A copy of the correspondence with the TSSA is included in Appendix 2.

City of Ottawa Old Landfill Sites

The document entitled “Old Landfill Management Strategy, Phase 1 – Identification of Sites, City of Ottawa”, was reviewed. No former waste disposal sites were located within the Phase I study area.

City of Ottawa Historical Land Use Inventory (HLUI) Database

A requisition form was sent to the City of Ottawa on March 12, 2021, to request information from the City’s Historical Land Use Inventory (HLUI) database for the subject property. At the time of issuance of this report, a response has not been received. A copy of the response will be forwarded to the client, should it contain any pertinent information.

Environmental Risk Information Service (ERIS) Report

An ERIS (Environmental Risk Information Service) Report was obtained for the Phase I Property and surrounding lands. The ERIS report includes information that can normally be obtained through the MECP FOI, a TSSA search, MECP well records search as well as several other records (i.e., incident reports, waste generators, etc.). The ERIS search identified three records for the Phase I Property and 128 records for the surrounding properties within the Phase I study area, several of which are associated with the properties addressed 1111 Ogilvie Road (20 m west), 1134 Ogilvie Road (40 m south) and 1154 Ogilvie Road (40 m south) and their functions as retail fuel outlets.

The ERIS report identified two waste generator records for the Phase I Property and 28 for the surrounding properties within the Phase I study area. The waste generator records for the Phase I Property pertain to a sporting goods store, however, based on a review of various historical sources, it is suspected that this record has been misfiled as there is no evidence of a sporting goods store being present historically on the Phase I Property. The presence of this waste generator records is not considered to pose an environmental concern to the Phase I Property. The remaining waste generator records pertain to various properties within the Phase I study area, several of which are associated with the properties addressed 1111 Ogilvie Road (20 m west), 1134 Ogilvie Road (40 m south) and 1154 Ogilvie Road (40 m south) and their functions as active/historical retail fuel outlets. The waste classes documented include light fuels, oil skimmings, waste oils and lubricants, etc. Based on their close proximity to the Phase I Property, these waste generator records are considered to represent an area of potential concern on the Phase I Property. Based on the listed description, separation distance and/or cross/down gradient orientation with respect to the Phase I Property, the remaining waste generator records are not considered to pose an environmental concern to the Phase I Property.

The ERIS report identified one Certificate of Approval record for the Phase I Property and three for the surrounding properties within the Phase I study area. The certificate of approval for the Phase I Property pertains to an approval for an industrial restaurant kitchen exhaust fan. The Certificate of Approval records for properties within the Phase I study area are limited to sewer and water works. Based on the listed description of the Certificates of Approval identified in the ERIS search, they are not considered to pose an environmental risk to the Phase I Property.

The ERIS report identified various records pertaining to both current and historic fuel oil tanks. A historic fuel tank record was identified for the property addressed 1091 Cummings Avenue, adjacent to the north of the Phase I Property, stating that a liquid fuel single wall underground storage tank installed in 1985 was removed in August, 2007 (an additional expired fuel tank record was also identified for this property). Several records for underground fuel storage tanks were identified for the property addressed 1111 Ogilvie Road, approximately 20 m west of the Phase I Property, all of which pertain to its function as a retail fuel outlet since as early as 1977 (based on the records in the ERIS report). Several records for underground fuel storage tanks were identified for the property addressed 1134 Ogilvie Road, approximately 40 m south of the Phase I Property, all of which pertain to its function as a retail fuel outlet since as early as 1991 (based on the records in the ERIS report). Several records for underground fuel storage tanks were identified for the property addressed 1154 Ogilvie Road, approximately 40 m south of the Phase I Property, all of which pertain to its former function as a retail fuel outlet since as early as 1990 (based on the records in the ERIS report). The historic retail fuel outlets are considered to represent APECs on the Phase I Property. The presence of a UST on the property to the north is not considered to represent a concern based on the layout of the property and its extensive redevelopment.

The ERIS report identified five Ontario Spill records for properties within the Phase I study area. Two of the records identified pertain to unknown addresses on Cummings Avenue south of Ogilvie Road. The two records dated June, 1992 and February 2004 pertain to minimal spills of hydraulic oil and diesel fuel, respectively. Based on the listed description of the spill and the unknown specific location, these records are not considered to pose a concern to the Phase I Property. One Ontario spill record was identified for the property addressed 1111 Ogilvie Road (20 m west), occurring in August, 2016, the record is for a 0.5 L spill of coolant to a catch basin. Two Ontario spill records were identified for the property addressed 1134 Ogilvie Road (40 m south), occurring in March, 2001 and June, 2014, both records were for minimal spills of diesel fuel to the ground. Due to the listed description of the Ontario spill records and the respective separation distances with respect to the Phase I Property, these records are not considered to pose an environmental concern to the Phase I Property.

4.3 Physical Setting Sources

Aerial Photographs

Historical air photos from the City of Ottawa's online mapping tool were reviewed in approximate 10-year intervals, with shorter review intervals selected where necessary to capture changes on the Phase I Property and/or surrounding properties. The review period dates back to the first available air photos for the site. Based on the review, the following observations have been made:

- 1945 (Poor Quality) The Phase I Property and surrounding lands appear to be vacant and undeveloped land at this time. Ogilvie Road has developed at this time.
- 1958 (City of Ottawa website) A structure is present in the northwest corner of the Phase I Property, the remainder of the site appears to be agricultural land. Residential developed has occurred to the north, west and south of the Phase I Property.
- 1965 (City of Ottawa website) A residential dwelling has been developed in the north west corner of the Phase I Property. The property adjacent to the east has several structures present. Residential developed has continued both adjacent to the north of the Phase I Property and further west.
- 1976 (City of Ottawa website) A large commercial building has been developed on the central and south portion of the Phase I Property. A retail fuel outlet has been developed approximately 20 m west of the Phase I Property.
- 1991 (City of Ottawa website) A parking lot can be seen on the northeast portion of the Phase I Property. The property adjacent to the east of the Phase I Property has been developed with a commercial building. The property approximately 40 m south of the Phase I Property has been developed with a retail fuel outlet. Another commercial building has been developed approximately 40 m south of the Phase I Property, adjacent to the east of the retail fuel outlet. Significant residential development has occurred further north and west of the Phase I Property.
- 1999 (City of Ottawa website) The residential dwelling present on the northwest portion of the Phase I Property has been demolished and the area appears to have been used to extend the parking lot. No

significant changes are apparent with respect to the surrounding properties.

- 2009 (City of Ottawa website) No significant changes are apparent with respect to the Phase I Property. Residential development has continued adjacent to the north of the Phase I Property. A small structure has been developed on the property approximately 90 west of the Phase I Property.
- 2019 (City of Ottawa website) No significant changes are apparent with respect to the Phase I Property or the surrounding properties.

Laser copies of selected aerial photographs reviewed are included in Appendix 1.

Topographic Maps

Topographic maps were obtained from Natural Resources Canada – The Atlas of Canada website and from the City of Ottawa website. The topographic map depicts topography in the immediate vicinity of the Phase I Property sloping gently downward to the west. The regional topography slopes down in a westerly direction towards the Rideau River. An illustration of the referenced topographic map is presented on Figure 2 – Topographic Map, appended to this report.

Physiographic Maps

A Physiographic Map was reviewed from the Natural Resources Canada – The Atlas of Canada website. According to this physiographic map, the site is located in the St. Lawrence Lowlands. According to the mapping description provided: “The lowlands are plain-like areas that were all affected by the Pleistocene glaciations and are therefore covered by surficial deposits and other features associated with the ice sheets.” Mapping shows the Phase I Property as situated in an area of limestone plains.

Geological Maps

The Geological Survey of Canada website on the Urban Geology of the National Capital Area was consulted as part of this assessment. Based on this information, bedrock in the area of the site consists of shale of the Billings Formation. Surficial soils consist of till with a drift thickness of 0 to 10 metres.

Water Well Records

A search of the MECP’s web site for all drilled well records within 250 m of the Phase I Property was conducted on March 10, 2021. The search did not identify any well records on the Phase I Property. A total of 20 Well records were

identified for properties within the Phase I Study Area. The reported wells records were dated between 1948 and 2019.

Two records were identified for monitoring wells drilled in 2019, at the property addressed 1196 Cummings Avenue, approximately 20 m west of the Phase I Property, north of existing retail fuel outlet. The wells were drilled to depths ranging from 6.1 to 7.0 m below ground surface (mbgs). The soil profile was reported to consist of topsoil underlain by sand with stones sand. Shale bedrock was encountered at a depth of 2.4 m below ground surface in both wells. No other pertinent information was provided in these records.

Five records were identified for monitoring wells drilled in 2014, at the property addressed 1134 Ogilvie Road, approximately 40 m south of the Phase I Property, where an existing retail was identified. The wells were drilled to depths ranging from 2.8 to 4.6 m below ground surface (mbgs). The soil profile was generally reported to consist of gravel fill, underlain by a silty clay. Bedrock was not encountered at these depths. No other pertinent information was provided in these records.

Four well records were identified at the property addressed 1150 Ogilvie Road, approximately 40 m south of the Phase I Property, adjacent to the east of the aforementioned existing retail fuel outlet (at 1134 Ogilvie Road). Two of the records pertain to domestic wells installed in the late 1950's. The remaining two records pertain to monitoring wells installed in 2010. The wells were drilled to depths ranging from 3.1 to 4.3 m below ground surface (mbgs). The soil profile was reported to consist of sand with clay and gravel underlain by sand. Bedrock was not encountered at these depths. No other pertinent information was provided in these records.

The remaining records were identified as domestic wells or pertain to wells approximately 100 m or more away from the Phase I Property and are not considered to pose an environmental concern to the Phase I Property. Based on the well records, the stratigraphy in the general area of the Phase I Property consists of silty sand or clay underlain by shale bedrock was encountered at depths ranging from approximately 1.2 to 7.3m below grade. A copy of the well record summary is provided in Appendix 2.

Water Bodies and Areas of Natural Significance

No water bodies or areas of natural significance exist on the Phase I Property or within the study area.

5.0 Interviews

Mr. Dylan Desjardins of TCU Development Corporation was interviewed via email as part of the assessment. According to Mr. Desjardins the building on the Phase I Property has always been used for commercial purposes, as both a grocery store and restaurant. Mr. Desjardins stated that the building is heated with natural gas-fired roof top units and that renovations were conducted in the building in both 2003 (to the grocery store) and 2006 (to the restaurant).

The information obtained in the interview with Mr. Desjardins is considered to be consistent with site information obtained from other sources (Aerial photos, ERIS Database Report, previous environmental reports, and site observations) and is considered to be valid.

6.0 Site Reconnaissance

6.1 General Requirements

A site visit was conducted on March 16, 2021 starting at approximately 10AM. Weather conditions were sunny, with a temperature of approximately -5° C. Mr. Jeremy Camposarcone from the Environmental Department of Paterson Group conducted the site assessment. The duration of the site assessment was approximately 1 hour. In addition to the site, the uses of the neighbouring properties within the Phase I-ESA Study area were also assessed at the time of the site investigation.

6.2 Specific Observations at Phase One Property

Buildings and Structures

The south portion of the Phase I Property is occupied by a single-storey, with one basement level, commercial plaza comprised of a restaurant and grocery store. Constructed circa 1976, the commercial plaza is constructed with a concrete block foundation and is finished on the exterior with brick, in addition to a flat tar and gravel roof with sloped metal siding around the perimeter of the roof. The building is heated and cooled via natural gas-fired roof top units.

Site Features

The Phase I Property consists of paved parking areas surrounding the commercial plaza, with a small amount of grassed/treed land along the north property boundary. Site drainage consists of infiltration and sheet flow to catch

basins located in the parking lots and adjacent roadways. No significant areas of stained soil, vegetation, or pavement, stressed vegetation, soil disturbances, or grading were observed on-site. No unknown substances were observed on the Phase I Property.

The site topography is above the grade of Ogilvie Road and Cummings Avenue with a downward slope towards both. The regional topography slopes down in a westerly direction toward the Rideau River. Catch basins were observed adjacent to the Phase I Property on Ogilvie Road and Cummings Avenue. No active drinking water wells or private sewage systems were observed on the subject property, nor are any expected to be present, as the site is located in a municipally serviced area.

No evidence of current or former railway or spur lines as observed on the subject property at the time of the site visit.

Site features are presented on Drawing PE5231-1 – Site Plan, provided in the Figures section following the text.

Potential Environmental Concerns

Fuels and Chemical Storage

No above ground storage tanks (ASTs) or signs of underground storage tanks (USTs) were observed on the exterior of the Phase I Property at the time of the site inspection.

Hazardous Materials and Unidentified Substances

No hazardous materials, unidentified substances, spills, surficial staining, abnormal odours, or indications of potential sub-surface contamination were observed on the exterior of the Phase I Property at the time of the site inspection.

Transformer Oil and Polychlorinated Biphenyls (PCBs)

No potential sources of PCBs or transformer oil were observed on the exterior of the Phase I Property at the time of the site inspection.

Waste Management

Solid, non-hazardous waste and recyclables associated with the function of the subject structure as a restaurant and grocery store are stored in metal bins on the exterior of the subject structure and are collected by a licensed contractor on a regular basis. Three metal drums were observed

on the exterior of the Phase I Property and were noted to contain grease associated with the function of the subject structure as a restaurant. No environmental concerns were identified with respect to waste management practices on the Phase I Property.

Interior Assessment

A general description of the interior of the subject building is as follows:

- The floors throughout consisted of vinyl floor tiles, carpet, ceramic tiles and concrete;
- The walls consisted of concrete, drywall and lathe and/or plaster;
- The ceilings consisted of suspended tiles, drywall and/or plaster;
- Lighting throughout the building was provided by fluorescent and incandescent fixtures.

Water damage and mould growth was observed within the basement of the subject building.

Potentially Hazardous Building Materials

Asbestos-Containing Materials (ACMs)

Potentially asbestos-containing materials (ACMs) observed at the time of the site visit include plaster, drywall joint compound, suspended ceiling tiles, vinyl flooring and mechanical insulation. Building materials were observed to be in good condition at the time of the site visit.

Lead-Based Paint

Based on the age of the subject building (c. 1976), lead-based paint may be present on any original or older painted surfaces. Painted surfaces were generally observed to be in good condition at the time of the site visit.

Polychlorinated Biphenyls (PCBs) and Transformer Oil

No sources of PCBs or transformer oil were identified within the interior of the subject building at the time of the site inspection.

Urea Formaldehyde Foam Insulation (UFFI)

No signs of UFFI were noted at the time of the site visit, although wall and ceiling cavities were not inspected.

Other Potential Environmental Concerns

Interior Fuel and Chemical Storage

No fuels or chemicals, with the exception of cleaning products and paints, were observed on the interior the Phase I Property at the time of the site assessment.

Ozone Depleting Substances (ODSs)

Potential sources of ODSs observed on site include fire extinguishers, several refrigerators, a commercial sized freezer, and air conditioning units. These appliances appeared to be in good condition at the time of the site inspection and should be regularly serviced by a license contractor.

Wastewater Discharges

Wastewater discharged from the Phase I Property includes wash water and sewage. Several floor drains were located throughout the subject building, both in the basement and the main floor, no water was observed in the floor drains. A sump pit was identified in the basement of the Phase I Property, the water was noted to contain a sheen but had no odor. The sheen noted on the water within the sump pit further supports the areas of potential concern caused by the surrounding existing/historic retail fuel outlets.

Underground Utilities

Multiple underground utilities were identified on the Phase I Property including electrical, gas, water, sewer and communications connections.

Neighbouring Properties

An inspection of the neighbouring properties was conducted from publicly accessible roadways at the time of the site inspection. Land use adjacent to the Phase I Property was as follows:

- North – Residential dwellings, followed by Strathaven Private;
- South - Ogilvie Road, followed by a retail fuel outlet and a vacant commercial building;
- East – A vacant commercial building, followed by parkland;
- West – Cummings Avenue, followed by a retail fuel outlet and residential dwellings.

Potentially contaminating activities identified during the site visit on neighbouring properties within the Phase I-ESA Study Area are listed in Table 1.

Table 1– Potentially Contaminating Activities within Phase I-ESA Study Area			
Address	Land Use	Potentially Contaminating Activities	Area of Potential Environmental Concern
1111 Ogilvie Road	ECONO	Item 28 – Gasoline and Associated Products Storage in Fixed Tanks	Yes
1134 Ogilvie Road	Pioneer Energy	Item 28 – Gasoline and Associated Products Storage in Fixed Tanks	Yes
1099 Cyrville Road	One Stop Laundromat and Dry Cleaner	Item 37 - Operation of Dry-Cleaning Equipment (where chemicals are used)	No

Property use within the Phase I-ESA study area is illustrated on Drawing PE5231-2-Surrounding Land Use.

7.0 Review and Evaluation Information

7.1 Current and Past Uses

Based on the city directories, fire insurance plans and aerial photographs the Phase I Property was first developed some time prior to 1965 for residential purposes. The Phase I Property was further developed in 1978 for commercial purposes. The residential dwelling was demolished circa 1999 and the property has been used for commercial purposes since that time.

Potentially Contaminating Activity

One potentially contaminating activity was identified on the Phase I Property as a result of the demolition of a residential dwelling located in northwest portion of the Phase I Property (circa 1999) and is considered to represent an area of potential environmental concern. A second potentially contaminating activity was identified on the Phase I Property as a result of the application of road salt for the safety of vehicular or pedestrian traffic under conditions of snow or ice and is considered to represent an APEC. Four off-site PCAs that result in APECs for the Phase I Property were identified within the study area. The PCAs include two existing retail fuel outlets located approximately 20 m west and 40 m south of the Phase I Property and a historical retail fuel outlet located approximately 40 m south of the Phase I Property. The remaining off-site PCAs identified in the Phase I study area are not considered to result in APECs on the Phase I Property due to the separation distance with respect to the Phase I Property. The following PCAs were identified in the Phase I-ESA study area;

Table 2– Potentially Contaminating Activity			
Description of Potentially Contaminating Activity	Potentially Contaminating Activity	Location and Distance from Phase I ESA Property	APEC resulting from PCA? (y/n)
Fill Material of Unknown Quality	Item 30 - Importation of Fill Material of Unknown Quality	On-site	Yes, APEC 1
Application of road salt for the safety of vehicular or pedestrian traffic under conditions of snow or ice	Other: Application of road salt for the safety of vehicular or pedestrian traffic under conditions of snow or ice	On-site	Yes, APEC 6
Existing Retail Fuel Outlet	Item 28 – Gasoline and Associated Products Storage in Fixed Tanks	20m West	Yes, APEC 2

Table 2– Potentially Contaminating Activity			
Description of Potentially Contaminating Activity	Potentially Contaminating Activity	Location and Distance from Phase I ESA Property	APEC resulting from PCA? (y/n)
Existing Retail Fuel Outlet	Item 28 – Gasoline and Associated Products Storage in Fixed Tanks	40m South	Yes, APEC 3
Former Retail Fuel Outlet	Item 28 – Gasoline and Associated Products Storage in Fixed Tanks	40m South	Yes, APEC 4
Former Retail Fuel Outlet	Item 28 – Gasoline and Associated Products Storage in Fixed Tanks	Adjacent to East	Yes, APEC 5
Former Underground Storage Tank	Item 28 – Gasoline and Associated Products Storage in Fixed Tanks	70m North	No
Existing Dry Cleaners	Item 37 - Operation of Dry-Cleaning Equipment	230m Southwest	No

Areas of Potential Environmental Concern

The Areas of Potential Environmental Concern identified in this Phase I ESA are summarized in below.

Table 3 - Areas of Potential Environmental Concern					
Area of potential environmental concern	Location of area of potential environmental concern on phase one property	Potentially contaminating activity	Location of PCA (on-site or off-site)	Contaminants of potential concern	Media potentially Impacted (Ground water, soil and/or sediment)
Fill Material of Unknown Quality APEC 1	Northwest corner of Phase I Property	Item 30 - Importation of Fill Material of Unknown Quality	On-Site	PHCs, BTEX, Metals	Soil
Existing Retail Fuel Outlet APEC 2	Western portion of Phase I Property	Item 28 – Gasoline and Associated Products Storage in Fixed Tanks	Off-site	PHCs, BTEX	Groundwater
Existing Retail Fuel Outlet APEC 3	Southern portion of Phase I Property	Item 28 – Gasoline and Associated Products Storage in Fixed Tanks	Off-site	PHCs, BTEX	Groundwater
Former Retail Fuel Outlet APEC 4	Southern portion of Phase I Property	Item 28 – Gasoline and Associated Products Storage in Fixed Tanks	Off-site	PHCs, BTEX	Groundwater

Area of potential environmental concern	Location of area of potential environmental concern on phase one property	Potentially contaminating activity	Location of PCA (on-site or off-site)	Contaminants of potential concern	Media potentially Impacted (Ground water, soil and/or sediment)
Former Retail Fuel Outlet APEC 5	Eastern portion of Phase I Property	Item 28 – Gasoline and Associated Products Storage in Fixed Tanks	Off-site	PHCs, BTEX	Soil, Groundwater
Application of road salt for the safety of vehicular or pedestrian traffic under conditions of snow or ice APEC 6 ¹	Within parking areas of the RSC property	Other: Application of road salt for the safety of vehicular or pedestrian traffic under conditions of snow or ice	On-site	Electrical Conductivity (EC) Sodium Adsorption Ratio (SAR)	Soil

¹ – In accordance with Section 49.1 of O.Reg. 153/04 standards are deemed to be met if an applicable site condition standard is exceeded at a property solely because the qualified person has determined that a substance has been applied to surfaces for the safety of vehicular or pedestrian traffic under conditions of snow or ice or both. The exemption outlined in Section 49.1 is being relied up with respect to the RSC property.

Contaminants of Potential Concern

Based on the past uses of the Phase I Property and the surrounding potentially contaminating activities, the following Contaminants of Potential Concern (CPCs) have been identified:

- Petroleum Hydrocarbons Fractions 1 through 4 (PHCs F₁-F₄)
- Benzene, Toluene, Ethylbenzene, Xylene (BTEX)
- Metals including Mercury and Chromium VI
- Electrical Conductivity (EC)
- Sodium Adsorption Ratio (SAR)

Assessment of Uncertainty and/or Absence of Information

The information available for review as part of the preparation of this Phase I-ESA is considered to be sufficient to conclude that there are areas of potential environmental concern on the Phase I Property which have the potential to have impacted the Phase I Property. The presence of potentially contaminating

activities was confirmed by a variety of independent sources, and as such, the conclusions of this report are not affected by uncertainty which may be present with respect to the individual sources.

7.2 Phase One Conceptual Site Model

Geological and Hydrogeological Setting

Based on information from the Geological Survey of Canada, the Phase I Property is located in an area of shale of the Billings Formation, with an overburden ranging from 0 to 10 m in thickness and consisting of till. Groundwater is anticipated to flow in a westerly direction towards the Rideau River.

Contaminants of Potential Concern

Based on the past uses of the Phase I Property and the surrounding potentially contaminating activities, the following Contaminants of Potential Concern (CPCs) have been identified:

- Petroleum Hydrocarbons Fractions 1 through 4 (PHCs F₁-F₄)
- Benzene, Toluene, Ethylbenzene, Xylene (BTEX)
- Metals including Mercury and Chromium VI

Existing Buildings and Structures

The south portion of the Phase I Property is occupied by a single-storey, with one basement level, commercial plaza comprised of a restaurant and grocery store. Constructed circa 1976, the commercial plaza is constructed with a concrete block foundation and is finished on the exterior with brick, in addition to a flat tar and gravel roof with sloped metal siding around the perimeter of the roof. The building is heated and cooled via natural gas-fired roof top units.

Water Bodies

No creeks, rivers, streams, lakes or any other water body were identified in the Phase I Study Area. The Rideau River is the closest significant water body and is present approximately 2.8 km west of the site.

Areas of Natural Significance

A search for areas of natural significance and features within the Phase I-ESA study area was conducted on the Ontario Ministry of Natural Resources (MNR)

website and the search did not reveal any areas of natural significance within the Phase I-ESA study area.

Drinking Water Wells

There are no potable water wells on the Phase I Property.

Neighbouring Land Use

Neighbouring land use in the Phase I-ESA study area consists of primarily residential with some commercial and parkland. Multiple potentially contaminating activities were identified within the Phase I-ESA study area. These activities consist of two existing retail fuel outlets and a dry cleaner. Based on the separation distance from the Phase I Property (230 m southwest), the existing dry cleaner is a potentially contaminating activity that does not represent an area of potential concern on the Phase I Property. Based on their close proximity to the Phase I Property, the existing retail fuel outlets represent areas of potential concern on the Phase I Property.

Potentially Contaminating Activities and Areas of Potential Environmental Concern

Table 4 - Areas of Potential Environmental Concern					
Area of potential environmental concern	Location of area of potential environmental concern on phase one property	Potentially contaminating activity	Location of PCA (on-site or off-site)	Contaminants of potential concern	Media potentially Impacted (Ground water, soil and/or sediment)
Fill Material of Unknown Quality APEC 1	Northwest corner of Phase I Property	Item 30 - Importation of Fill Material of Unknown Quality	On-Site	PHCs, BTEX, Metals	Soil
Existing Retail Fuel Outlet APEC 2	Western portion of Phase I Property	Item 28 – Gasoline and Associated Products Storage in Fixed Tanks	Off-site	PHCs, BTEX	Groundwater
Existing Retail Fuel Outlet APEC 3	Southern portion of Phase I Property	Item 28 – Gasoline and Associated Products Storage in Fixed Tanks	Off-site	PHCs, BTEX	Groundwater
Former Retail Fuel Outlet APEC 4	Southern portion of Phase I Property	Item 28 – Gasoline and Associated Products Storage in Fixed Tanks	Off-site	PHCs, BTEX	Groundwater
Former Retail Fuel Outlet APEC 5	Eastern portion of Phase I Property	Item 28 – Gasoline and Associated Products Storage in Fixed Tanks	Off-site	PHCs, BTEX	Soil, Groundwater

Table 4 - Areas of Potential Environmental Concern					
Area of potential environmental concern	Location of area of potential environmental concern on phase one property	Potentially contaminating activity	Location of PCA (on-site or off-site)	Contaminants of potential concern	Media potentially Impacted (Ground water, soil and/or sediment)
Application of road salt for the safety of vehicular or pedestrian traffic under conditions of snow or ice APEC 6 ¹	Within parking areas of the RSC property	Other: Application of road salt for the safety of vehicular or pedestrian traffic under conditions of snow or ice	On-site	Electrical Conductivity (EC) Sodium Adsorption Ratio (SAR)	Soil
<p>1 – In accordance with Section 49.1 of O.Reg. 153/04 standards are deemed to be met if an applicable site condition standard is exceeded at a property solely because the qualified person has determined that a substance has been applied to surfaces for the safety of vehicular or pedestrian traffic under conditions of snow or ice or both. The exemption outlined in Section 49.1 is being relied up with respect to the RSC property.</p>					

Two additional PCAs identified within the Phase I-ESA study area were identified as shown on Drawing PE5231-1 – Surrounding Land Use and are not considered to have the potential to impact the Phase I Property.

Underground Utilities

The Phase I Property is situated in a municipally serviced area. Underground utility services on the property include natural gas, water, hydro electric power and sewer services.

Assessment of Uncertainty and/or Absence of Information

The information available for review as part of the preparation of this Phase I-ESA is considered to be sufficient to conclude that there are APECs on the Phase I Property which may potentially have impacted the Phase I Property. The presence of PCAs was confirmed by a variety of independent sources, and as such, the conclusions of this report are not affected by uncertainty which may be present with respect to the individual sources.

8.0 Conclusion

Assessment

Paterson Group was retained by TCU Development Corporation to conduct a Phase I Environmental Site Assessment (Phase I ESA) of the properties addressed 1137 Ogilvie Road and 1111 Cummings Avenue, in the City of Ottawa, Ontario. The purpose of this Phase I ESA was to research the past and current use of the site and study area and to identify any environmental concerns with the potential to have impacted the subject property.

Based on a review of historically available information, the Phase I Property was first developed some time prior to 1958 for residential purposes. The Phase I Property was redeveloped in 1978 for commercial purposes. The residential dwelling was demolished circa 1999 and the property has been used for commercial purposes since that time. The surrounding properties were primarily used for residential purposes prior to 1965 in the area of the Phase I Property with commercial establishments started being developed in the area by the late 1960s. Three historical PCAs that represent APECs on the Phase I Property were identified and include two historic retail fuel outlets located approximately adjacent to the east and 40 m south of the Phase I Property.

Following the historical review, a site inspection was conducted to assess the current environmental conditions of the Phase I Property. The south portion of the Phase I Property is currently occupied by a commercial plaza comprised of a restaurant and grocery store. The remainder of the Phase I Property is used as a parking lot.

Neighbouring land use in the Phase I-ESA study area consists of primarily residential with some commercial and parkland. Two existing retail fuel outlets were identified in close proximity to the subject and are considered to represent APECs on the Phase I Property.

Recommendations

Based on the results of the historical research, personal interviews, and site inspection indicated the presence of historical potentially contaminating activities and existing potential environmental concerns at the Phase I Property. Based on the results of this Phase I-ESA, **in our opinion, a Phase II Environmental Site Assessment is required.**

Based on the ages of the subject structure (circa 1978) potentially asbestos containing materials (ACMs) observed at the time of the site visit include plaster, drywall joint compound, suspended ceiling tiles, vinyl flooring and mechanical

insulation. Based on dates of construction, lead-based paints (LBPs) may be present within the structures on older or original painted surfaces beneath newer paints. All building materials and painted surfaces were observed to be in good condition at the time of the site visit and the potential for ACMs and LBPs is not considered to represent an immediate concern.

It is our understanding that the subject structure will be demolished in conjunction with future redevelopment. Prior to any demolition activities, a designated substance survey (DSS) must be conducted for the existing structures, in accordance with Ontario Regulation 490/09 under the Occupational Health and Safety Act.

9.0 Statement of Limitations

This Phase I-Environmental Site Assessment (ESA) report has been prepared in general accordance with O.Reg. 153/04 as amended by O.Reg. 269/11, and meets the general requirements of CSA Z768-01. The conclusions presented herein are based on information gathered from a limited historical review and field inspection program. The findings of the Phase I-ESA are based on a review of readily available geological, historical and regulatory information and a cursory review made at the time of the field assessment. The historical research relies on information supplied by others, such as, local, provincial and federal agencies and was limited within the outline scope-of-work and time of the project herein.

Should any conditions be encountered at the Phase I Property and/or historical information that differ from our findings, we request that we be notified immediately in order to allow for a reassessment.

This report was prepared for the sole use of TCU Development Corporation of Ottawa. Permission and notification from TCU Development Corporation and Paterson will be required to release this report to any other party.

Paterson Group Inc.



Jeremy Camposarcone, B. Eng



Michael Beaudoin, P.Eng. QP_{ESA}



Report Distribution

- TCU Development Corporation
- Paterson Group

10.0 References

Federal Records

- Air photos at the Energy Mines and Resources Air Photo Library.
- National Archives.
- Maps and photographs (Geological Survey of Canada surficial and subsurface mapping).
- Natural Resources Canada – The Atlas of Canada.
- Environment Canada, National Pollutant Release Inventory.
- PCB Waste Storage Site Inventory.

Provincial Records

- MECP Freedom of Information and Privacy Office.
- MECP Municipal Coal Gasification Plant Site Inventory, 1991.
- MECP document titled “Waste Disposal Site Inventory in Ontario”.
- MECP Brownfields Environmental Site Registry.
- Office of Technical Standards and Safety Authority, Fuels Safety Branch.
- MNR Areas of Natural Significance.
- MECP Water Well Inventory.
- Chapman, L.J., and Putnam, D.F., 1984:
‘The Physiography of Southern Ontario, Third Edition’, Ontario Geological Survey Special Volume 2.

Municipal Records

- City of Ottawa Document “Old Landfill Management Strategy, Phase I – Identification of Sites.”, prepared by Golder Associated, 2004.
- Intera Technologies Limited Report “Mapping and Assessment of Former Industrial Sites, City of Ottawa”, 1988.
- The City of Ottawa geoOttawa website.

Local Information Sources

- Personal Interviews.
- Environmental Risk Information Services (ERIS) Report, March, 2021.
- Previous Engineering Reports.

Public Information Sources

- Google Earth.
- Google Maps/Street View.

FIGURES

FIGURE 1 – KEY PLAN

FIGURE 2 – TOPOGRAPHIC MAP

DRAWING PE5231-1 – SITE PLAN

DRAWING PE5231-2 – SURROUNDING LAND USE PLAN

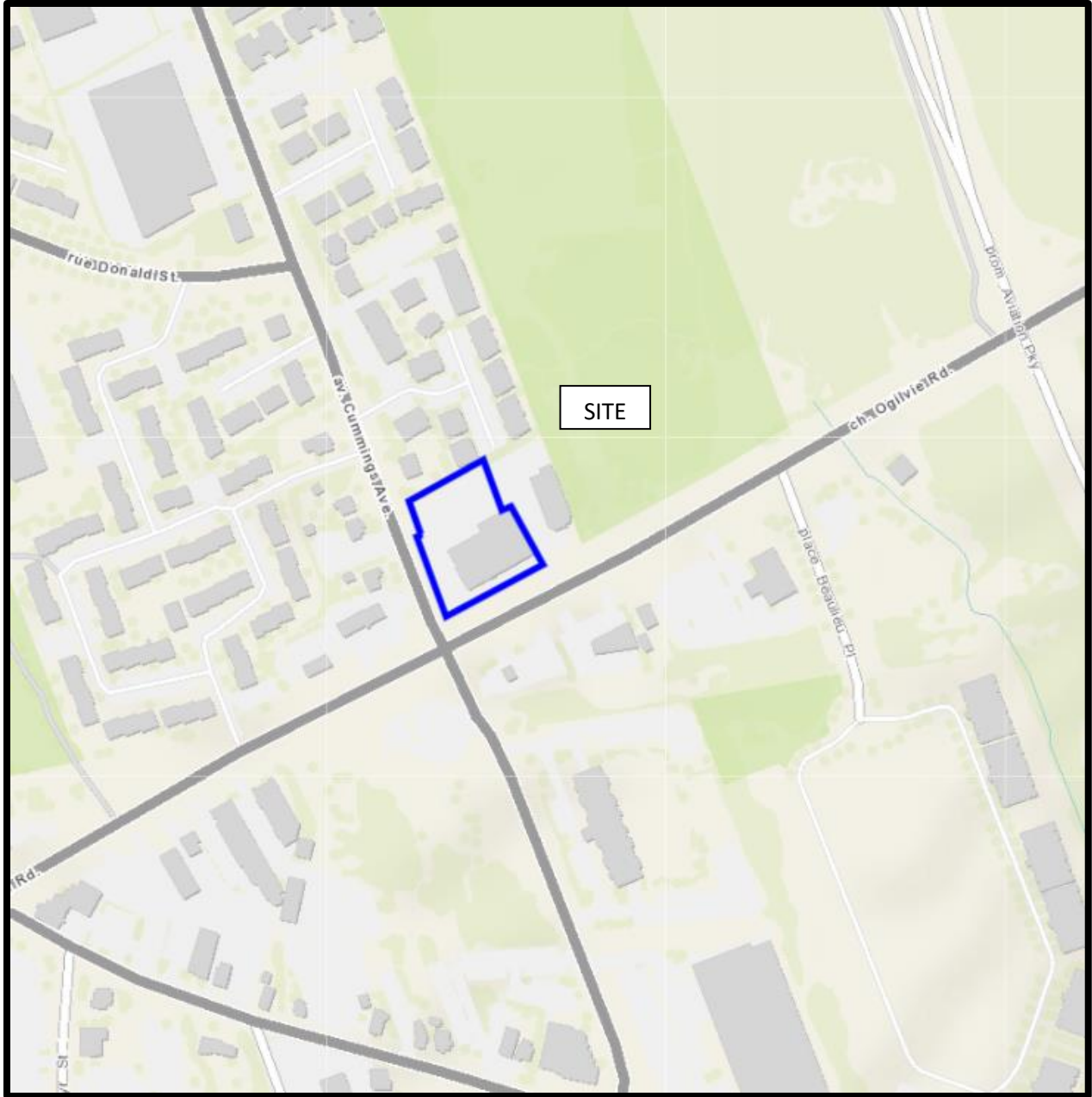

FIGURE 1
KEY PLAN`

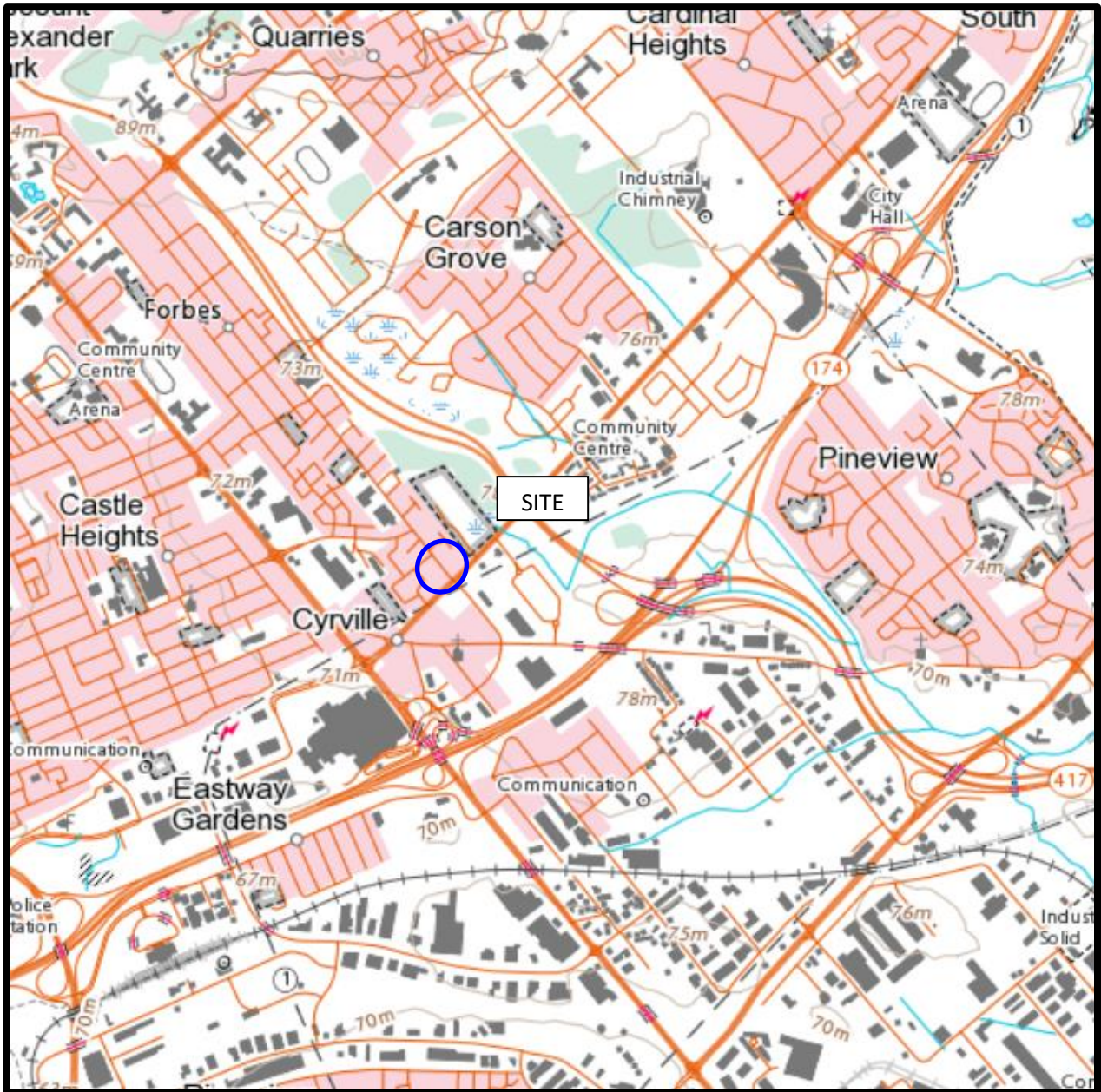
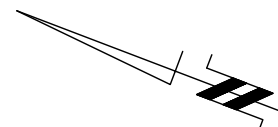
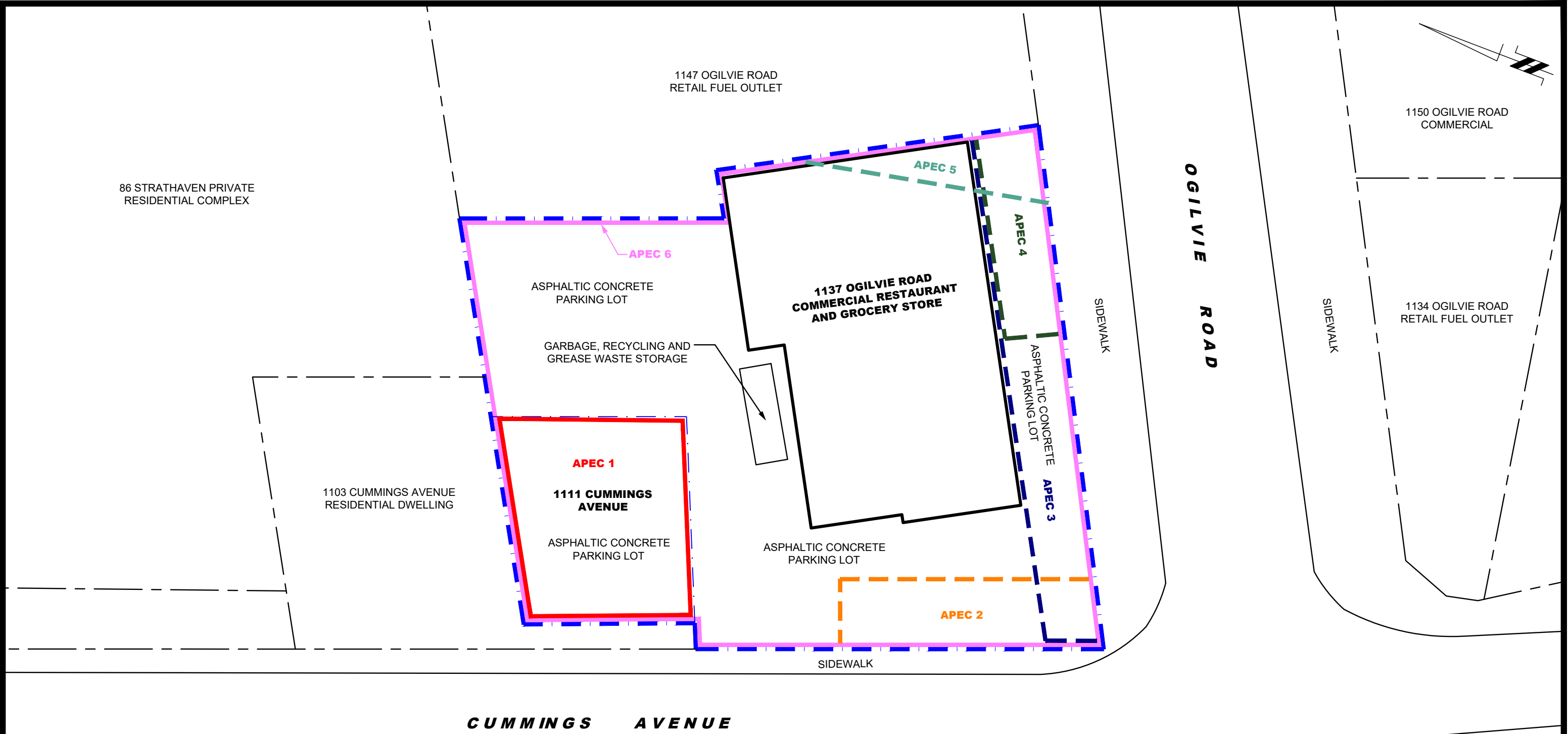

FIGURE 2
TOPOGRAPHIC MAP



AREAS OF POTENTIAL ENVIRONMENTAL CONCERN:

- APEC 1:** FILL MATERIAL OF UNKNOWN QUALITY
- APEC 2:** EXISTING RETAIL FUEL OUTLET
- APEC 3:** EXISTING RETAIL FUEL OUTLET
- APEC 4:** FORMER RETAIL FUEL OUTLET
- APEC 5:** FORMER RETAIL FUEL OUTLET
- APEC 6:** APPLICATION OF ROAD SALT

1172 CUMMINGS AVENUE
COMMERCIAL

WELDON DRIVE

SIDEWALK

1184 CUMMINGS AVENUE
RESIDENTIAL DWELLING

1188 CUMMINGS AVENUE
RESIDENTIAL DWELLING

1196 CUMMINGS AVENUE
RESIDENTIAL

1111 OGILVIE ROAD
RETAIL FUEL OUTLET

patersongroup
consulting engineers

154 Colonnade Road South
Ottawa, Ontario K2E 7J5
Tel: (613) 226-7381 Fax: (613) 226-6344

NO.	REVISIONS	DATE	INITIAL

TCU DEVELOPMENT CORP.
PHASE I - ENVIRONMENTAL SITE ASSESSMENT
1137 OGILVIE ROAD AND 1111 CUMMINGS AVENUE

OTTAWA, ONTARIO

SITE PLAN

Scale: 1:500
Drawn by: YA
Checked by: JC
Approved by: MB

Date: 04/2021
Report No.: PE5231-1
Dwg. No.: **PE5231-1**
Revision No.:

p:\autocad drawings\environmental\pe5231\pe5231-1-site plan.dwg

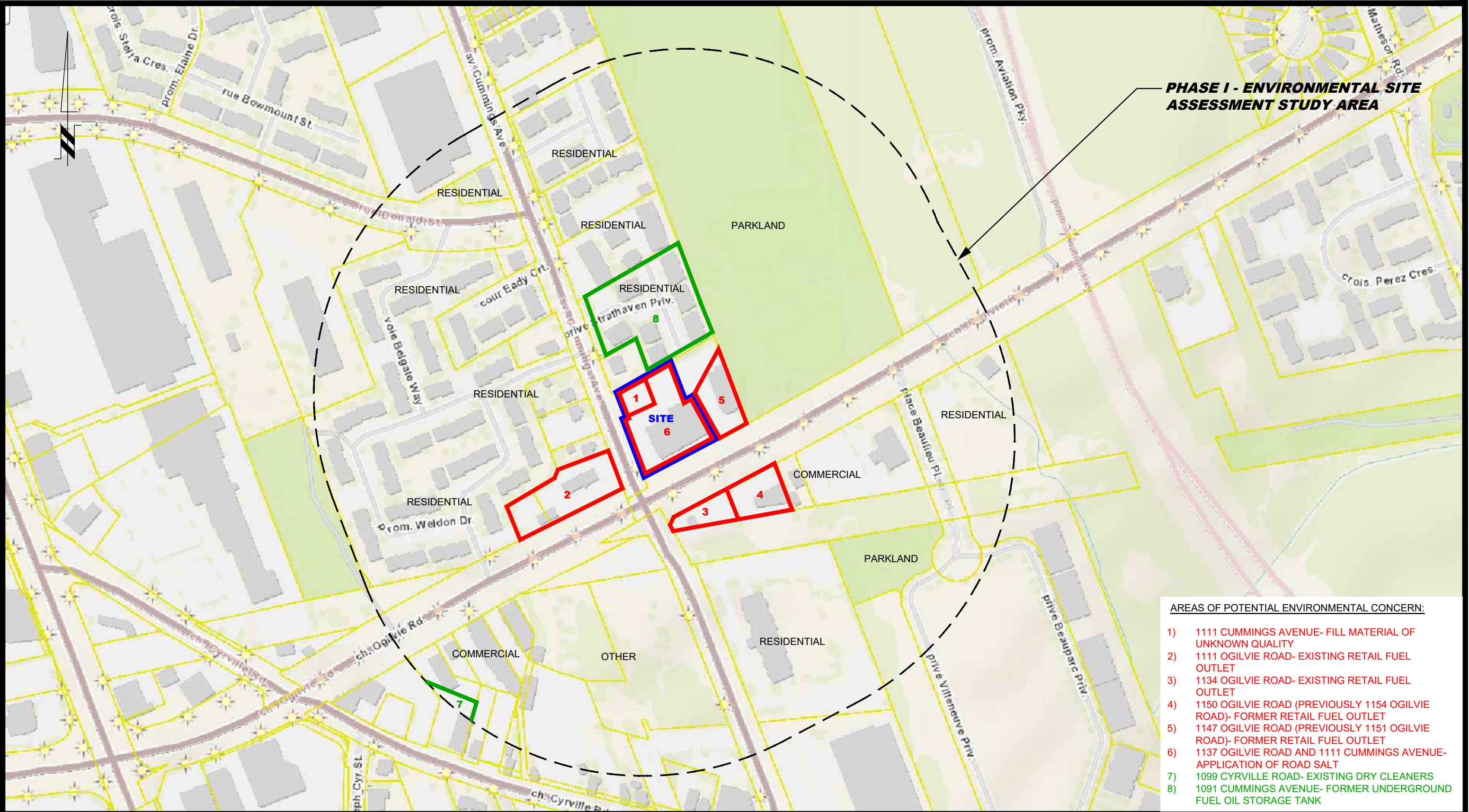

PHASE I - ENVIRONMENTAL SITE ASSESSMENT STUDY AREA

AREAS OF POTENTIAL ENVIRONMENTAL CONCERN:

- 1) 1111 CUMMINGS AVENUE- FILL MATERIAL OF UNKNOWN QUALITY
- 2) 1111 OGILVIE ROAD- EXISTING RETAIL FUEL OUTLET
- 3) 1134 OGILVIE ROAD- EXISTING RETAIL FUEL OUTLET
- 4) 1150 OGILVIE ROAD (PREVIOUSLY 1154 OGILVIE ROAD)- FORMER RETAIL FUEL OUTLET
- 5) 1147 OGILVIE ROAD (PREVIOUSLY 1151 OGILVIE ROAD)- FORMER RETAIL FUEL OUTLET
- 6) 1137 OGILVIE ROAD AND 1111 CUMMINGS AVENUE- APPLICATION OF ROAD SALT
- 7) 1099 CYRVILLE ROAD- EXISTING DRY CLEANERS
- 8) 1091 CUMMINGS AVENUE- FORMER UNDERGROUND FUEL OIL STORAGE TANK

patersongroup
consulting engineers

154 Colonnade Road South
Ottawa, Ontario K2E 7J5
Tel: (613) 226-7381 Fax: (613) 226-6344

NO.	REVISIONS	DATE	INITIAL

TCU DEVELOPMENT CORP.
PHASE I - ENVIRONMENTAL SITE ASSESSMENT
1137 OGILVIE ROAD AND 1111 CUMMINGS AVENUE
OTTAWA, ONTARIO
Title:
SURROUNDING LAND USE PLAN

Scale: 1:3000
Drawn by: YA
Checked by: JC
Approved by: MB

Date: 04/2021
Report No.: PE5231-1
Dwg. No.: **PE5231-2**
Revision No.:

APPENDIX 1

AERIAL PHOTOGRAPHS

SITE PHOTOGRAPHS



AERIAL PHOTOGRAPH
1945



AERIAL PHOTOGRAPH
1958

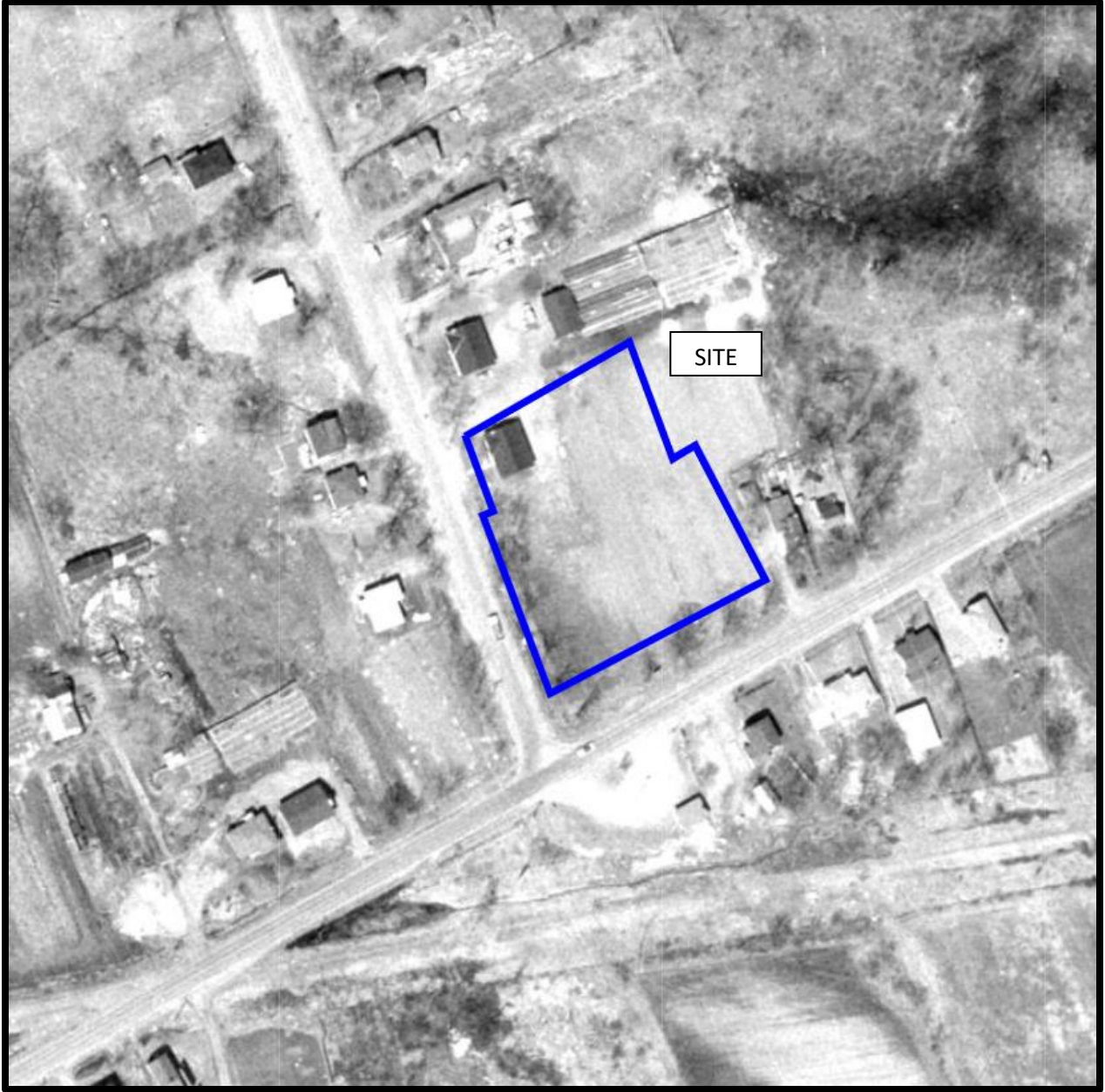

AERIAL PHOTOGRAPH
1965



AERIAL PHOTOGRAPH
1976

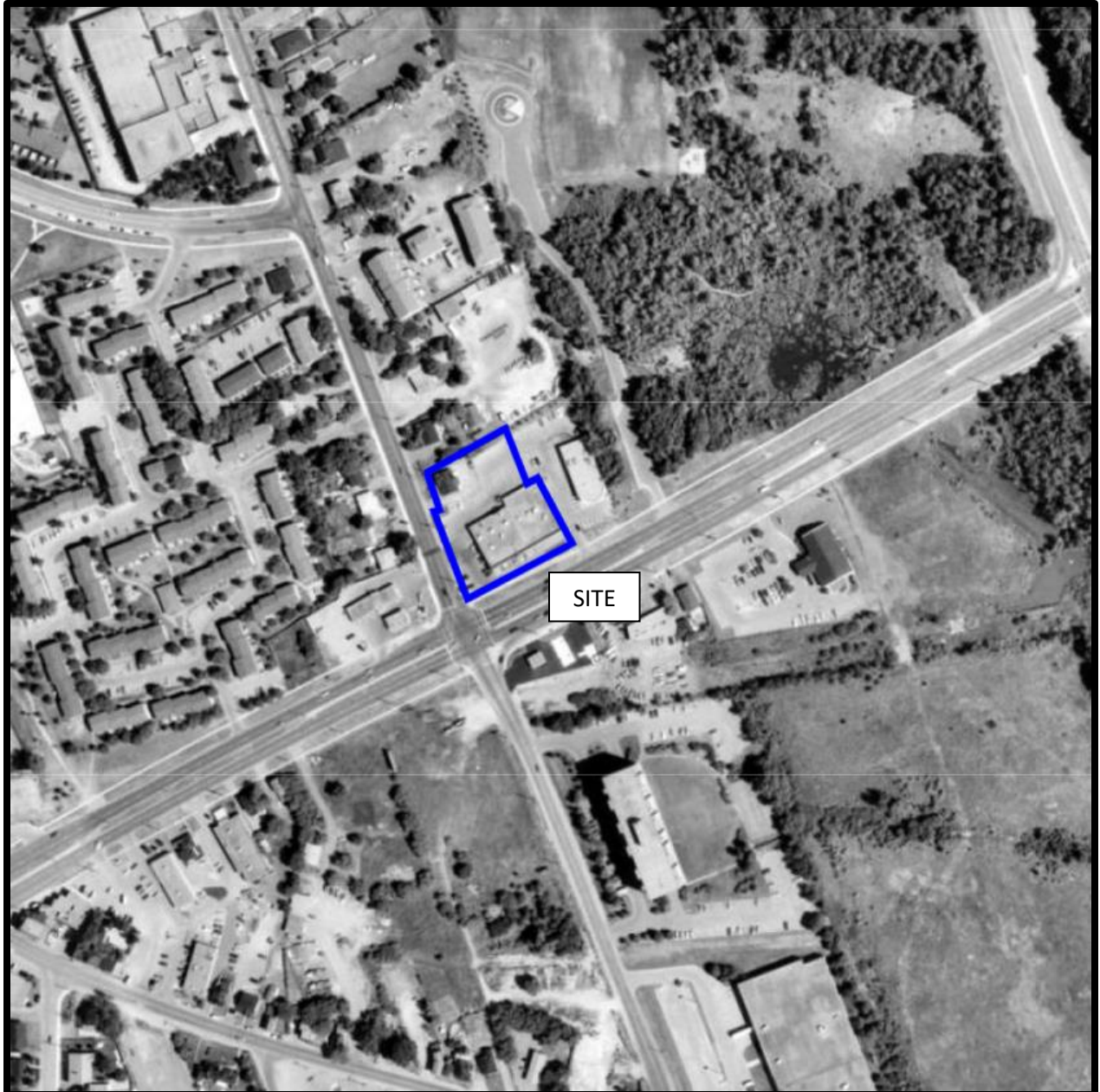

AERIAL PHOTOGRAPH
1991



AERIAL PHOTOGRAPH
1999



AERIAL PHOTOGRAPH
2009



AERIAL PHOTOGRAPH
2019

Site Photographs

PE5231

1137 Ogilvie Road and 1111 Cummings Avenue Ottawa, ON

March 16, 2021



Photograph 1: View of the front of the commercial restaurant and grocery store addressed 1137 Ogilvie Road on the Phase I Property, facing east.



Photograph 2: View of the front of the commercial restaurant and grocery store addressed 1137 Ogilvie Road on the Phase I Property, facing west.

Site Photographs

PE5231

1137 Ogilvie Road and 1111 Cummings Avenue Ottawa, ON

March 16, 2021



Photograph 3: View of the side of the commercial restaurant and grocery store addressed 1137 Ogilvie Road on the Phase I Property, facing north.



Photograph 4: View of the rear of the building at 1137 Ogilvie Road, grease contained in metal drums.

Site Photographs

PE5231

1137 Ogilvie Road and 1111 Cummings Avenue Ottawa, ON

March 16, 2021



Photograph 5: View of the sump pit with sheen located in the basement of the 1137 Ogilvie Road.



Photograph 6: View of the retail fuel outlet south of the Phase I Property across Ogilvie Road.

Site Photographs

PE5231

1137 Ogilvie Road and 1111 Cummings Avenue Ottawa, ON

March 16, 2021



Photograph 7: View of the retail fuel outlet south of the Phase I Property across Ogilvie Road.

APPENDIX 2

MECP FREEDOM OF INFORMATION REQUEST

TSSA CORRESPONDENCE

CITY OF OTTAWA HLUI SEARCH

ERIS DATABASE REPORT

MECP WELL RECORDS

Office Use Only

Application Number: _____	Ward Number: _____	Application Received: (dd/mm/yyyy): _____
Client Service Centre Staff: _____	Fee Received: \$	<input type="text"/>



Historic Land Use Inventory

Application Form

Notice of Public Record

All information and materials required in support of your application shall be made available to the public, as indicated by Section 1.0.1 of *The Planning Act*, R.S.O. 1990, C.P.13.

Municipal Freedom of Information and Protection Act

Personal information on this form is collected under the authority the *Planning Act*, RSO 1990, c. P. 13 and will be used to process this application. Questions about this collection may be directed by mail to Manager, Business Support Services, Planning Infrastructure and Economic Development Department, 110 Laurier Avenue West, Ottawa, K1P 1J1, or by phone at (613) 580-2424, ext. 24075

Background Information

***Site Address or Location:**

** Mandatory Field*

Applicant/Agent Information:

Name:	<input type="text" value="Paterson Group"/>		
Mailing Address:	<input type="text" value="154 Colonnade Rd South, Ottawa, ON"/>		
Telephone:	<input type="text" value="613-226-7381"/>	Email Address:	<input type="text" value="jcamposarcone@patersongroup.ca"/>

Registered Property Owner Information:

Same as above

Name:	<input type="text"/>		
Mailing Address:	<input type="text"/>		
Telephone:	<input type="text"/>	Email Address:	<input type="text"/>

Site Details

Legal Description
and PIN:

Part of Lot 25, Concession 1, City of Ottawa

What is the land
currently used for?

Commercial

Lot frontage: m Lot depth: m Lot area: _____ m²

OR Lot area: (irregular lot) m²

Does the site have Full Municipal Services: Yes No

Required Fees

Please don't hesitate to visit [the Historic Land Use Inventory website](#) more information. Fees must be paid in full at the time of application submission.

Planning Fee

\$100.00

Submittal Requirements

The following are required to be submitted with this application:

- 1. Consent to Disclose Information:** Consultants and other third parties may make requests for information on behalf of an individual or corporation. However, if the requester is not the owner of the property, **the requester must provide the City of Ottawa with a 'consent to disclose information' letter, signed by the property owner.** This will authorize the City of Ottawa to release any relevant information about the property or its owner(s) to the requester. Consent for disclosure is required in the event that personal information or proprietary company information is found concerning the property and its owner. All consents must clearly indicate the name of the property owner as well as the name of the requester, and must be signed and dated.
- 2. Disclaimer:** Requesters must read and understand the conditions included in the attached disclaimer and submit a signed disclaimer to the City of Ottawa's Planning, Infrastructure and Economic Development Department. This disclaimer is related to the Historic Land Use Inventory and must be received by the City of Ottawa, signed and dated by the requestor, before the process can begin.
- 3.** A site plan or key plan of the property, its location and particular features.
- 4.** Any significant dates or time frames that you would like researched.

Disclaimer
For use with HLUI Database

CITY OF OTTAWA ("the City") is the owner of the Historical Land Use Inventory ("HLUI"), a database of information on the type and location of land uses within the geographic area of Ottawa, which had or have the potential to cause contamination in soil, groundwater or surface water.

The City, in providing information from the HLUI, to Paterson Group _____ ("the Requester") does so only under the following conditions and understanding:

1. The HLUI may contain erroneous information given that such records and sources of information may be flawed. Changes in municipal addresses over time may have introduced error in such records and sources of information. The City is not responsible for any errors or omissions in the HLUI and reserves the right to change and update the HLUI without further notice. The City does not, however, make any commitment to update the HLUI. Accordingly, all information from the HLUI is provided on an "as is" basis with no representation or warranty by the City with respect to the information's accuracy or exhaustiveness in responding to the request.
2. City staff will perform a search of the HLUI based on the information given by the Requester. City staff will make every effort to be accurate, however, the City does not provide an assurance, guarantee, warranty, representation (express or implied), as to the availability, accuracy, completeness or currency of information which will be provided to the Requester. The HLUI in no way confirms the presence or absence of contamination or pollution of any kind. The information provided by the City to the Requester is provided on the assumption that it will not be relied upon by any person whatsoever. The City denies all liability to any such persons attempting to rely on any information provided from the HLUI database.
3. The City, its employees, servants, agents, boards, officials or contractors take no responsibility for any actions, claims, losses, liability, judgments, demands, expenses, costs, damages or harm suffered by any person whatsoever including negligence in compiling or disseminating information in the HLUI.
4. Copyright is reserved to the City.
5. Any use of the information provided from the HLUI which a third party makes, or any reliance on or decisions to be based on it, are the responsibilities of such third parties. The City, its employees, servants, agents, boards, officials or contractors accept no responsibility for any damages, if any, suffered by a third party as a result of decisions made as a result of an information search of the HLUI.
6. Any use of this service by the Requestor indicates an acknowledgement, acceptance and limits of this disclaimer.
7. All information collected under this request and all records provided in response to this request are subject to the provisions of the Municipal Freedom of Information and Protection of Privacy Act, R.S.O. 1990, c. M.56, as amended.

Signed: _____

Dated (dd/mm/yyyy): 10/03/2021 _____

Per: Jeremy Camposarcone

(Please print name)

Title: Environmental EIT _____

Company: Paterson Group _____

154 Colonnade Road South
Ottawa, Ontario
Canada, K2E 7J5
Tel: (613) 226-7381
Fax: (613) 226-6344

March 10, 2021
File: PE5231-HLUI

City of Ottawa
110 Laurier Avenue W
Ottawa, Ontario
K1P 1J1

Geotechnical Engineering
Environmental Engineering
Hydrogeology
Geological Engineering
Materials Testing
Building Science
Archaeological Services

www.patersongroup.ca

Subject: **Authorization Letter, HLUI Search
Phase I-Environmental Site Assessment
1137 Ogilvie Road and 1111 Cummings Avenue
Ottawa, Ontario**

Dear Sir or Madame,

Please consider this letter as confirmation that Paterson Group has been retained to conduct a Phase I-Environmental Site Assessment at the aforementioned property.

With this letter, the property owner authorizes the City of Ottawa and other regulatory bodies to release, to Paterson Group, information requested for the purpose of completing an environmental assessment of the property.

Name of Company/Property Owner: Tak Suk Shienh

Name of Representative: Winston Penny

Authorization of Representative: *Winston Penny*

Date: March 11 2021

Jeremy Camposarcone

From: Public Information Services <publicinformationsservices@tssa.org>
Sent: March 11, 2021 3:16 PM
To: Jeremy Camposarcone
Subject: RE: Records Search Request - PE5231

Follow Up Flag: Follow up
Flag Status: Flagged

Please refrain from sending documents to head office and only submit your requests electronically via email along with credit card payment. We are all working remotely and mailing in applications with cheques will lengthen the overall processing time.

RECORD FOUND

Hello Jeremy,

Thank you for your request for confirmation of public information.

- We confirm that there are records in our database of fuel storage tanks at the subject addresses:

Inst Num	Context	Address	City	Provinc	Postal Cod	Inststatusnam
9836528	FS Facility	1134 OGILVIE RD	OTTAWA	ON	K1J 8V1	EXPIRED
10083411	FS Facility	1111 OGILVIE RD	GLOUCESTER	ON	K1J 7P7	EXPIRED
10105915	FS Facility	1111 OGILVIE RD	GLOUCESTER	ON	K1J 7P7	EXPIRED
10105948	FS Facility	1111 OGILVIE RD	GLOUCESTER	ON	K1J 7P7	EXPIRED
10340301	FS Facility	1134 OGILVIE RD	GLOUCESTER	ON	K1J 8V1	Active
26279500	FS Facility	1111 OGILVIE RD	OTTAWA	ON	K1J 7P7	EXPIRED
29160194	FS Facility	1111 OGILVIE RD	GLOUCESTER	ON	K1J 7P7	Active
36946054	FS Facility	1111 OGILVIE RD	GLOUCESTER	ON	K1J 7P7	Active
39214149	FS Facility	1134 OGILVIE RD	GLOUCESTER	ON	K1J 8V1	Active
10905142	FS Liquid Fuel Tank	1134 OGILVIE RD	GLOUCESTER	ON	K1J 8V1	Active
11287944	FS Liquid Fuel Tank	1111 OGILVIE RD	GLOUCESTER	ON	K1J 7P7	Inactive
10905109	FS Liquid Fuel Tank	1134 OGILVIE RD	GLOUCESTER	ON	K1J 8V1	Active
10905127	FS Liquid Fuel Tank	1134 OGILVIE RD	GLOUCESTER	ON	K1J 8V1	Active
11287886	FS Liquid Fuel Tank	1111 OGILVIE RD	GLOUCESTER	ON	K1J 7P7	Inactive
11287906	FS Liquid Fuel Tank	1111 OGILVIE RD	GLOUCESTER	ON	K1J 7P7	Inactive
11287923	FS Liquid Fuel Tank	1111 OGILVIE RD	GLOUCESTER	ON	K1J 7P7	Inactive
64508685	FS Liquid Fuel Tank	1111 OGILVIE RD	GLOUCESTER	ON	K1J 7P7	Active
64508686	FS Liquid Fuel Tank	1111 OGILVIE RD	GLOUCESTER	ON	K1J 7P7	Active

For a further search in our archives please complete our release of public information form found at <https://www.tssa.org/en/about-tssa/release-of-public-information.aspx?mid=392> and email the completed form to publicinformationsservices@tssa.org along with a fee of \$56.50 (including HST) per location. The fee is payable with credit card (Visa or MasterCard).

Although TSSA believes the information provided pursuant to your request is accurate, please note that TSSA does not warrant this information in any way whatsoever.

Kind regards,

Sherees



Public Information Agent

Facilities and Business Services
345 Carlingview Drive
Toronto, Ontario M9W 6N9

Tel: +1-416-734-6222 | Fax: +1-416-734-3568 | E-Mail: publicinformationservices@tssa.org

www.tssa.org



From: Jeremy Camposarcone <JCamposarcone@Patersongroup.ca>
Sent: March 10, 2021 1:41 PM
To: Public Information Services <publicinformationservices@tssa.org>
Subject: Records Search Request - PE5231

[CAUTION]: This email originated outside the organisation.
Please do not click links or open attachments unless you recognise the source of this email and know the content is safe.

Good afternoon,

Could you please complete a search of your records for **underground/aboveground storage tanks, historical spills, or other incidents/infractions** for the following addresses in Ottawa, Ontario:

Ogilvie Road: 1137, 1151, 1111, 1134, 1195, 1150, 1101;
Cummings Avenue: 1111, 1196;
Cyrville Road: 1043.

Best regards,

Jeremy Camposarcone, B.Eng

patersongroup
solution oriented engineering
over 60 years serving our clients

154 Colonnade Road South
Ottawa, Ontario, K2E 7J5
Tel: (613) 226-7381
Cell: (343) 999-7255

This electronic message and any attached documents are intended only for the named recipients. This communication from the Technical Standards and Safety Authority may contain information that is privileged, confidential or otherwise protected from disclosure and it must not be disclosed, copied, forwarded or distributed without authorization. If you have received this message in error, please notify the sender immediately and delete the original message.



DATABASE REPORT

Project Property: *PE5231 - Phase I ESA
1137 Ogilvie Road and 1111 Cummings
Avenue
Gloucester ON K1J 7P6
P.O.31950 /PE5231*

Project No: *P.O.31950 /PE5231*

Report Type: *Standard Report*

Order No: *21031000028*

Requested by: *Paterson Group Inc.*

Date Completed: *March 15, 2021*

Table of Contents

Table of Contents.....	2
Executive Summary.....	3
Executive Summary: Report Summary.....	4
Executive Summary: Site Report Summary - Project Property.....	6
Executive Summary: Site Report Summary - Surrounding Properties.....	7
Executive Summary: Summary By Data Source.....	18
Map.....	33
Aerial.....	34
Topographic Map.....	35
Detail Report.....	36
Unplottable Summary.....	123
Unplottable Report.....	126
Appendix: Database Descriptions.....	181
Definitions.....	190

Notice: IMPORTANT LIMITATIONS and YOUR LIABILITY

Reliance on information in Report: This report DOES NOT replace a full Phase I Environmental Site Assessment but is solely intended to be used as a database review of environmental records.

License for use of information in Report: No page of this report can be used without this cover page, this notice and the project property identifier. The information in Report(s) may not be modified or re-sold.

Your Liability for misuse: Using this Service and/or its reports in a manner contrary to this Notice or your agreement will be in breach of copyright and contract and ERIS may obtain damages for such mis-use, including damages caused to third parties, and gives ERIS the right to terminate your account, rescind your license to any previous reports and to bar you from future use of the Service.

No warranty of Accuracy or Liability for ERIS: The information contained in this report has been produced by ERIS Information Limited Partnership ("ERIS") using various sources of information, including information provided by Federal and Provincial government departments. The report applies only to the address and up to the date specified on the cover of this report, and any alterations or deviation from this description will require a new report. This report and the data contained herein does not purport to be and does not constitute a guarantee of the accuracy of the information contained herein and does not constitute a legal opinion nor medical advice. Although ERIS has endeavored to present you with information that is accurate, ERIS disclaims, any and all liability for any errors, omissions, or inaccuracies in such information and data, whether attributable to inadvertence, negligence or otherwise, and for any consequences arising therefrom. Liability on the part of ERIS is limited to the monetary value paid for this report.

Trademark and Copyright: You may not use the ERIS trademarks or attribute any work to ERIS other than as outlined above. This Service and Report (s) are protected by copyright owned by ERIS Information Limited Partnership. Copyright in data used in the Service or Report(s) (the "Data") is owned by ERIS or its licensors. The Service, Report(s) and Data may not be copied or reproduced in whole or in any substantial part without prior written consent of ERIS.

Executive Summary

Property Information:

Project Property: PE5231 - Phase I ESA
1137 Ogilvie Road and 1111 Cummings Avenue Gloucester ON K1J 7P6

Project No: P.O.31950 /PE5231

Coordinates:

Latitude: 45.4268306
Longitude: -75.6314686
UTM Northing: 5,030,561.57
UTM Easting: 450,601.53
UTM Zone: 18T

Elevation: 242 FT
73.88 M

Order Information:

Order No: 21031000028
Date Requested: March 10, 2021
Requested by: Paterson Group Inc.
Report Type: Standard Report

Historical/Products:

Executive Summary: Report Summary

<i>Database</i>	<i>Name</i>	<i>Searched</i>	<i>Project Property</i>	<i>Within 0.25 km</i>	<i>Total</i>
AAGR	<i>Abandoned Aggregate Inventory</i>	Y	0	0	0
AGR	<i>Aggregate Inventory</i>	Y	0	0	0
AMIS	<i>Abandoned Mine Information System</i>	Y	0	0	0
ANDR	<i>Anderson's Waste Disposal Sites</i>	Y	0	0	0
AST	<i>Aboveground Storage Tanks</i>	Y	0	0	0
AUWR	<i>Automobile Wrecking & Supplies</i>	Y	0	0	0
BORE	<i>Borehole</i>	Y	0	1	1
CA	<i>Certificates of Approval</i>	Y	1	3	4
CDRY	<i>Dry Cleaning Facilities</i>	Y	0	0	0
CFOT	<i>Commercial Fuel Oil Tanks</i>	Y	0	0	0
CHEM	<i>Chemical Manufacturers and Distributors</i>	Y	0	0	0
CHM	<i>Chemical Register</i>	Y	0	0	0
CNG	<i>Compressed Natural Gas Stations</i>	Y	0	0	0
COAL	<i>Inventory of Coal Gasification Plants and Coal Tar Sites</i>	Y	0	0	0
CONV	<i>Compliance and Convictions</i>	Y	0	0	0
CPU	<i>Certificates of Property Use</i>	Y	0	0	0
DRL	<i>Drill Hole Database</i>	Y	0	0	0
DTNK	<i>Delisted Fuel Tanks</i>	Y	0	16	16
EASR	<i>Environmental Activity and Sector Registry</i>	Y	0	0	0
EBR	<i>Environmental Registry</i>	Y	0	0	0
ECA	<i>Environmental Compliance Approval</i>	Y	0	3	3
EEM	<i>Environmental Effects Monitoring</i>	Y	0	0	0
EHS	<i>ERIS Historical Searches</i>	Y	0	5	5
EIIS	<i>Environmental Issues Inventory System</i>	Y	0	0	0
EMHE	<i>Emergency Management Historical Event</i>	Y	0	0	0
EPAR	<i>Environmental Penalty Annual Report</i>	Y	0	0	0
EXP	<i>List of Expired Fuels Safety Facilities</i>	Y	0	8	8
FCON	<i>Federal Convictions</i>	Y	0	0	0
FCS	<i>Contaminated Sites on Federal Land</i>	Y	0	0	0
FOFT	<i>Fisheries & Oceans Fuel Tanks</i>	Y	0	0	0
FRST	<i>Federal Identification Registry for Storage Tank Systems (FIRSTS)</i>	Y	0	0	0
FST	<i>Fuel Storage Tank</i>	Y	0	15	15
FSTH	<i>Fuel Storage Tank - Historic</i>	Y	0	5	5
GEN	<i>Ontario Regulation 347 Waste Generators Summary</i>	Y	2	28	30
GHG	<i>Greenhouse Gas Emissions from Large Facilities</i>	Y	0	0	0
HINC	<i>TSSA Historic Incidents</i>	Y	0	1	1

Database	Name	Searched	Project Property	Within 0.25 km	Total
IAFT	<i>Indian & Northern Affairs Fuel Tanks</i>	Y	0	0	0
INC	<i>Fuel Oil Spills and Leaks</i>	Y	0	1	1
LIMO	<i>Landfill Inventory Management Ontario</i>	Y	0	0	0
MINE	<i>Canadian Mine Locations</i>	Y	0	0	0
MNR	<i>Mineral Occurrences</i>	Y	0	1	1
NATE	<i>National Analysis of Trends in Emergencies System (NATES)</i>	Y	0	0	0
NCPL	<i>Non-Compliance Reports</i>	Y	0	0	0
NDFT	<i>National Defense & Canadian Forces Fuel Tanks</i>	Y	0	0	0
NDSP	<i>National Defense & Canadian Forces Spills</i>	Y	0	0	0
NDWD	<i>National Defence & Canadian Forces Waste Disposal Sites</i>	Y	0	0	0
NEBI	<i>National Energy Board Pipeline Incidents</i>	Y	0	0	0
NEBP	<i>National Energy Board Wells</i>	Y	0	0	0
NEES	<i>National Environmental Emergencies System (NEES)</i>	Y	0	0	0
NPCB	<i>National PCB Inventory</i>	Y	0	0	0
NPRI	<i>National Pollutant Release Inventory</i>	Y	0	0	0
OGWE	<i>Oil and Gas Wells</i>	Y	0	0	0
OOGW	<i>Ontario Oil and Gas Wells</i>	Y	0	0	0
OPCB	<i>Inventory of PCB Storage Sites</i>	Y	0	0	0
ORD	<i>Orders</i>	Y	0	0	0
PAP	<i>Canadian Pulp and Paper</i>	Y	0	0	0
PCFT	<i>Parks Canada Fuel Storage Tanks</i>	Y	0	0	0
PES	<i>Pesticide Register</i>	Y	0	0	0
PINC	<i>Pipeline Incidents</i>	Y	0	0	0
PRT	<i>Private and Retail Fuel Storage Tanks</i>	Y	0	8	8
PTTW	<i>Permit to Take Water</i>	Y	0	0	0
REC	<i>Ontario Regulation 347 Waste Receivers Summary</i>	Y	0	0	0
RSC	<i>Record of Site Condition</i>	Y	0	0	0
RST	<i>Retail Fuel Storage Tanks</i>	Y	0	9	9
SCT	<i>Scott's Manufacturing Directory</i>	Y	0	1	1
SPL	<i>Ontario Spills</i>	Y	0	5	5
SRDS	<i>Wastewater Discharger Registration Database</i>	Y	0	0	0
TANK	<i>Anderson's Storage Tanks</i>	Y	0	0	0
TCFT	<i>Transport Canada Fuel Storage Tanks</i>	Y	0	0	0
VAR	<i>Variances for Abandonment of Underground Storage Tanks</i>	Y	0	0	0
WDS	<i>Waste Disposal Sites - MOE CA Inventory</i>	Y	0	0	0
WDSH	<i>Waste Disposal Sites - MOE 1991 Historical Approval Inventory</i>	Y	0	0	0
WWIS	<i>Water Well Information System</i>	Y	0	18	18
Total:			3	128	131

Executive Summary: Site Report Summary - Project Property

<i>Map Key</i>	<i>DB</i>	<i>Company/Site Name</i>	<i>Address</i>	<i>Dir/Dist (m)</i>	<i>Elev diff (m)</i>	<i>Page Number</i>
1	CA	MANDARIN-OGILVIE RESTAURANT	1137 OGILVIE ROAD GLOUCESTER CITY ON K1J 7P6	-/0.0	0.00	36
1	GEN	FRESH AIR EXPERIENCE INC.	1137 AGILVIE ROAD GLOUCESTER ON K1J 7P6	-/0.0	0.00	36
1	GEN	FRESH AIR EXPERIENCE INC. 15-313	1137 AGILVIE ROAD GLOUCESTER ON K1J 7P6	-/0.0	0.00	36

Executive Summary: Site Report Summary - Surrounding Properties

<i>Map Key</i>	<i>DB</i>	<i>Company/Site Name</i>	<i>Address</i>	<i>Dir/Dist (m)</i>	<i>Elev Diff (m)</i>	<i>Page Number</i>
2	WWIS		lot 25 con 1 ON Well ID: 1501129	NNW/43.4	0.32	37
3	WWIS		lot 25 con 1 ON Well ID: 1501115	SSW/53.8	0.00	39
4	EHS		1188 Cummings Ave Ottawa ON Gloucester ON K1J 7R8	W/68.8	0.00	42
5	SPL	UNKNOWN	CUMMINGS AVE JUST SOUTH OF OLGILVIE GLOUCESTER CITY ON	SSW/75.6	0.00	42
5	SPL	Labrador Spring Water<UNOFFICIAL>	OGILVIE STREET / CUMMING STREET<UNOFFICIAL> Ottawa ON	SSW/75.6	0.00	42
6	PRT	ATLAS WELDING & EQUIPMENT RENTALS DIV OF LALONDE W	1091 CUMMINGS AV GLOUCESTER ON K1J 7S2	NNW/78.6	1.00	43
6	FSTH	ATLAS WELDING & EQUIPMENT RENTALS DIV OF LALONDE WELDING LTD	1091 CUMMINGS AVE GLOUCESTER ON K1J 7S2	NNW/78.6	1.00	43
6	DTNK	ATLAS WELDING & EQUIPMENT RENTALS DIV OF LALONDE WELDING LTD	1091 CUMMINGS AVE GLOUCESTER ON	NNW/78.6	1.00	43
6	EXP	ATLAS WELDING & EQUIPMENT RENTALS DIV OF LALONDE WELDING LTD	1091 CUMMINGS AVE GLOUCESTER K1J 7S2 ON CA ON	NNW/78.6	1.00	44
6	FST	ATLAS WELDING & EQUIPMENT RENTALS DIV OF LALONDE WELDING LTD	1091 CUMMINGS AVE GLOUCESTER K1J 7S2 ON CA ON	NNW/78.6	1.00	44
7	WWIS		1134 OGILVIE RD. Ottawa ON Well ID: 7224359	SE/79.9	0.09	44

Map Key	DB	Company/Site Name	Address	Dir/Dist (m)	Elev Diff (m)	Page Number
8	WWIS		1134 ON Well ID: 7224188	SE/84.3	0.09	47
9	WWIS		lot 25 con 1 ON Well ID: 1501126	NNW/84.5	1.00	50
10	PRT	CALEX DIVISION OF SUNOCO ATTN ROBERTA WALSH	1111 OGILVIE RD GLOUCESTER ON K1J 7P7	WSW/90.2	0.00	52
10	PRT	CALEX DIVISION OF SUNOCO ATTN ROBERTA WALSH	1111 OGILVIE RD GLOUCESTER ON K1J 7P7	WSW/90.2	0.00	53
10	PRT	LES PETROLES CALEX LTEE	1111 OGILVIE OTTAWA ON K1J7P7	WSW/90.2	0.00	53
10	PRT	CALEX DIVISION OF SUNOCO ATTN MARY MISANGYI	1111 OGILVIE OTTAWA ON K1J7P7	WSW/90.2	0.00	53
10	PRT	CALEX DIVISION OF SUNOCO ATTN MARY MISANGYI	1111 OGILVIE OTTAWA ON K1J7P7	WSW/90.2	0.00	53
10	RST	CALEX SERVICE STATION	1111 OGILVIE RD GLOUCESTER ON K1J7P7	WSW/90.2	0.00	53
10	GEN	OLCO Petroleum	1111 Ogilvie Ottawa ON K1J 7P7	WSW/90.2	0.00	53
10	FSTH	1633981 ONTARIO INC O/ A OLCO GAS BAR	1111 OGILVIE RD GLOUCESTER OTTAWA ON K1J 7P7	WSW/90.2	0.00	54
10	FSTH	1633981 ONTARIO INC O/ A OLCO GAS BAR	1111 OGILVIE RD GLOUCESTER ON K1J 7P7	WSW/90.2	0.00	54
10	CA	1633981 Ontario Inc.	1111 Ogilvie Rd Ottawa ON	WSW/90.2	0.00	55
10	DTNK	MOT MARWAN ENTERPRISES LTD	1111 OGILVIE RD OTTAWA ON	WSW/90.2	0.00	55

Map Key	DB	Company/Site Name	Address	Dir/Dist (m)	Elev Diff (m)	Page Number
10	DTNK	LES PETROLES CALEX LTEE	1111 OGILVIE RD GLOUCESTER ON K1J 7P7	WSW/90.2	0.00	55
10	DTNK	SMS PETROLEUMS DIVISION OF SUNOCO NANCY NG	1111 OGILVIE RD GLOUCESTER ON K1J 7P7	WSW/90.2	0.00	56
10	DTNK	MO & MARWAN ENTERPRISES LTD	1111 OGILVIE RD GLOUCESTER ON K1J 7P7	WSW/90.2	0.00	56
10	DTNK	1633981 ONTARIO INC O/ A OLCO GAS BAR	1111 OGILVIE RD GLOUCESTER ON	WSW/90.2	0.00	56
10	DTNK	1633981 ONTARIO INC O/ A OLCO GAS BAR	1111 OGILVIE RD GLOUCESTER ON	WSW/90.2	0.00	57
10	DTNK	1633981 ONTARIO INC O/ A OLCO GAS BAR	1111 OGILVIE RD GLOUCESTER ON	WSW/90.2	0.00	57
10	GEN	1633981 Ontario Inc	1111 Ogilvie Road Ottawa ON	WSW/90.2	0.00	57
10	GEN	1633981 Ontario Inc	1111 Ogilvie Road Ottawa ON	WSW/90.2	0.00	58
10	GEN	1633981 Ontario Inc	1111 Ogilvie Road Ottawa ON	WSW/90.2	0.00	58
10	FST	1633981 ONTARIO INC	1111 OGILVIE RD GLOUCESTER K1J 7P7 ON CA ON	WSW/90.2	0.00	59
10	FST	1633981 ONTARIO INC	1111 OGILVIE RD GLOUCESTER K1J 7P7 ON CA ON	WSW/90.2	0.00	59
10	FST	1633981 ONTARIO INC	1111 OGILVIE RD GLOUCESTER K1J 7P7 ON CA ON	WSW/90.2	0.00	59
10	FST	1633981 ONTARIO INC	1111 OGILVIE RD GLOUCESTER K1J 7P7 ON CA 1111 OGILVIE RD GLOUCESTER K1J 7P7 ON CA ON	WSW/90.2	0.00	60

<i>Map Key</i>	<i>DB</i>	<i>Company/Site Name</i>	<i>Address</i>	<i>Dir/Dist (m)</i>	<i>Elev Diff (m)</i>	<i>Page Number</i>
10	FST	1633981 ONTARIO INC	1111 OGILVIE RD GLOUCESTER K1J 7P7 ON CA 1111 OGILVIE RD GLOUCESTER K1J 7P7 ON CA ON	WSW/90.2	0.00	60
10	FST	1633981 ONTARIO INC	1111 OGILVIE RD GLOUCESTER K1J 7P7 ON CA ON	WSW/90.2	0.00	61
10	GEN	1633981 Ontario Inc	1111 Ogilvie Road Ottawa ON	WSW/90.2	0.00	62
10	GEN	1633981 Ontario Inc	1111 Ogilvie Road Ottawa ON	WSW/90.2	0.00	62
10	RST	FAS GAS PLUS	1111 OGILVIE RD UNIT 1 GLOUCESTER ON K1J7P7	WSW/90.2	0.00	62
10	SPL		1111 Ogilvie Rd Ottawa ON	WSW/90.2	0.00	62
10	ECA	1633981 Ontario Inc.	1111 Ogilvie Rd Ottawa ON K1J 7P7	WSW/90.2	0.00	63
10	GEN	1633981 Ontario Inc	1111 Ogilvie Road Ottawa ON K1J 7P7	WSW/90.2	0.00	63
10	GEN	1633981 Ontario Inc	1111 Ogilvie Road Ottawa ON K1J 7P7	WSW/90.2	0.00	64
10	GEN	1633981 Ontario Inc	1111 Ogilvie Road Ottawa ON K1J 7P7	WSW/90.2	0.00	64
10	GEN	1633981 Ontario Inc	1111 Ogilvie Road Ottawa ON K1J 7P7	WSW/90.2	0.00	64
10	GEN	1633981 Ontario Inc	1111 Ogilvie Road Ottawa ON K1J 7P7	WSW/90.2	0.00	65

Map Key	DB	Company/Site Name	Address	Dir/Dist (m)	Elev Diff (m)	Page Number
10	RST	ECONO GAS	1111 OGILVIE RD APT 1 GLOUCESTER ON K1J7P7	WSW/90.2	0.00	65
10	EXP	1633981 ONTARIO INC	1111 OGILVIE RD GLOUCESTER K1J 7P7 ON CA ON	WSW/90.2	0.00	65
10	EXP	1633981 ONTARIO INC	1111 OGILVIE RD GLOUCESTER K1J 7P7 ON CA ON	WSW/90.2	0.00	66
10	EXP	1633981 ONTARIO INC	1111 OGILVIE RD GLOUCESTER K1J 7P7 ON CA ON	WSW/90.2	0.00	66
10	EXP	1633981 ONTARIO INC	1111 OGILVIE RD GLOUCESTER K1J 7P7 ON CA ON	WSW/90.2	0.00	66
10	FST		1111 OGILVIE RD GLOUCESTER ON K1J 7P7	WSW/90.2	0.00	67
11	BORE		ON	ESE/91.1	0.08	67
12	WWIS		lot 26 con 2 ON Well ID: 1501363	ESE/91.3	0.08	68
13	PRT	C CORP (ONTARIO) INC ATTN ACCOUNTS PAYABLE	1134 OGILVIE RD OTTAWA ON K1J8V1	SE/91.8	0.09	70
13	SPL	PIONEER PETROLEUMS LTD.	1134 OGILVIE RD GLOUCESTER SERVICE STATION OTTAWA CITY ON K1J 8V1	SE/91.8	0.09	71
13	RST	PIONEER PETROLEUMS	1134 OGILVIE RD OTTAWA ON K1J 8V1	SE/91.8	0.09	71
13	FSTH	PIONEER PETROLEUMS MANAGEMENT INC**	1134 OGILVIE RD OTTAWA ON K1J 8V1	SE/91.8	0.09	71
13	RST	PIONEER PETROLEUMS	1134 OGILVIE RD GLOUCESTER ON K1J 8V1	SE/91.8	0.09	72

<i>Map Key</i>	<i>DB</i>	<i>Company/Site Name</i>	<i>Address</i>	<i>Dir/Dist (m)</i>	<i>Elev Diff (m)</i>	<i>Page Number</i>
13	FSTH	PIONEER PETROLEUMS MANAGEMENT INC**	1134 OGILVIE RD OTTAWA ON	SE/91.8	0.09	72
13	DTNK	PIONEER ENERGY MANAGEMENT INC.	1134 OGILVIE RD OTTAWA ON K1J 8V1	SE/91.8	0.09	72
13	DTNK	PIONEER ENERGY MANAGEMENT INC.	1134 OGILVIE RD OTTAWA ON	SE/91.8	0.09	73
13	DTNK	PIONEER ENERGY MANAGEMENT INC.	1134 OGILVIE RD OTTAWA ON	SE/91.8	0.09	73
13	DTNK	PIONEER ENERGY MANAGEMENT INC.	1134 OGILVIE RD OTTAWA ON	SE/91.8	0.09	73
13	FST	PARKLAND FUEL CORPORATION	1134 OGILVIE RD OTTAWA K1J 8V1 ON CA 1134 OGILVIE RD OTTAWA K1J 8V1 ON CA ON	SE/91.8	0.09	74
13	FST	PARKLAND FUEL CORPORATION	1134 OGILVIE RD OTTAWA K1J 8V1 ON CA 1134 OGILVIE RD OTTAWA K1J 8V1 ON CA ON	SE/91.8	0.09	74
13	FST	PARKLAND FUEL CORPORATION	1134 OGILVIE RD OTTAWA K1J 8V1 ON CA 1134 OGILVIE RD OTTAWA K1J 8V1 ON CA ON	SE/91.8	0.09	75
13	RST	PIONEER PETROLEUMS	1134 OGILVIE RD GLOUCESTER ON K1J8V1	SE/91.8	0.09	76
13	SPL	Triangle Pump Service Limited	1134 Ogilvie Road Ottawa ON K1J 8V1	SE/91.8	0.09	76
13	GEN	Pioneer Energy LP	1134 Ogilvie Road Gloucester ON K1J 8V1	SE/91.8	0.09	76
13	RST	PIONEER PETROLEUMS	1134 OGILVIE RD GLOUCESTER ON K1J8V1	SE/91.8	0.09	77

Map Key	DB	Company/Site Name	Address	Dir/Dist (m)	Elev Diff (m)	Page Number
13	INC	PARKLAND FUEL CORPORATION	1134 OGILVIE RD,,OTTAWA,ON,K1J 8V1, CA ON	SE/91.8	0.09	77
13	FST		1134 OGILVIE RD GLOUCESTER ON K1J 8V1	SE/91.8	0.09	77
14	WWIS		1134 OGILVIE RD. Ottawa ON <i>Well ID: 7224358</i>	SE/95.9	0.08	78
15	WWIS		1134 OGILVIE RD ON <i>Well ID: 7224189</i>	SSE/97.0	-0.31	81
16	WWIS		lot 26 con 2 ON <i>Well ID: 1501355</i>	ESE/99.1	-0.02	84
17	WWIS		1134 ON <i>Well ID: 7224187</i>	SE/101.8	-1.03	86
18	PRT	1085091 ONTARIO LTD	1154 OGLIVIE RD GLOUCESTER ON K1J 8V1	ESE/102.0	-0.02	89
18	RST	TROPIC SQUARE	1154 OGILVIE RD GLOUCESTER ON K1J8V1	ESE/102.0	-0.02	89
18	RST	FENELON'S GAZ	1154 OGILVIE RD GLOUCESTER ON K1J 8V1	ESE/102.0	-0.02	89
18	DTNK	TROPIC SQUARE LTD	1154 OGILVIE RD GLOUCESTER ON K1J 8V1	ESE/102.0	-0.02	89
18	DTNK	TROPIC SQUARE LTD	1154 OGILVIE RD GLOUCESTER ON	ESE/102.0	-0.02	90
18	DTNK	TROPIC SQUARE LTD	1154 OGILVIE RD GLOUCESTER ON	ESE/102.0	-0.02	90
18	DTNK	TROPIC SQUARE LTD	1154 OGILVIE RD GLOUCESTER ON	ESE/102.0	-0.02	90

Map Key	DB	Company/Site Name	Address	Dir/Dist (m)	Elev Diff (m)	Page Number
18	EXP	TROPIC SQUARE LTD	1154 OGILVIE RD GLOUCESTER K1J 8V1 ON CA ON	ESE/102.0	-0.02	91
18	EXP	TROPIC SQUARE LTD	1154 OGILVIE RD GLOUCESTER K1J 8V1 ON CA ON	ESE/102.0	-0.02	91
18	EXP	TROPIC SQUARE LTD	1154 OGILVIE RD GLOUCESTER K1J 8V1 ON CA ON	ESE/102.0	-0.02	91
18	FST	TROPIC SQUARE LTD	1154 OGILVIE RD GLOUCESTER K1J 8V1 ON CA ON	ESE/102.0	-0.02	92
18	FST	TROPIC SQUARE LTD	1154 OGILVIE RD GLOUCESTER K1J 8V1 ON CA ON	ESE/102.0	-0.02	92
18	FST	TROPIC SQUARE LTD	1154 OGILVIE RD GLOUCESTER K1J 8V1 ON CA ON	ESE/102.0	-0.02	93
19	WWIS		lot 25 con 1 ON Well ID: 1501124	NNW/105.1	1.00	93
20	WWIS		lot 25 con 1 ON Well ID: 1501123	E/106.2	0.95	96
21	GEN	6037682 CANADA INC.	1150 OGILVIE ROAD OTTAWA ON K1J 8V1	ESE/106.8	-0.02	98
21	GEN	6037682 CANADA INC.	1150 OGILVIE RD OTTAWA ON K1J 8V1	ESE/106.8	-0.02	98
21	EHS		1150 Chemin Ogilvie Ottawa ON K1J 8V1	ESE/106.8	-0.02	98
21	GEN	6037682 Canada Inc.	1150 OGILVIE ROAD OTTAWA ON K1J 8V1	ESE/106.8	-0.02	99

Map Key	DB	Company/Site Name	Address	Dir/Dist (m)	Elev Diff (m)	Page Number
22	WWIS		1182 OGILVIE ROAD Ottawa ON <i>Well ID:</i> 7157668	ESE/112.5	0.69	99
23	WWIS		lot 25 con 1 ON <i>Well ID:</i> 1501127	NW/114.0	0.69	102
24	EHS		1162 Ogilvie Road Gloucester ON K1J 8V1	ESE/124.9	-0.06	104
25	EHS		1162 Ogilvie Road Ottawa ON	ESE/126.0	1.03	104
26	WWIS		lot 25 con 1 ON <i>Well ID:</i> 1501128	N/130.9	1.00	105
27	WWIS		1162 OGILVIE ROAD Ottawa ON <i>Well ID:</i> 7157667	ESE/138.8	0.31	107
28	HINC		1085 CUMMINGS AVENUE OTTAWA ON	NNW/148.4	1.00	110
29	WWIS		lot 25 con 1 ON <i>Well ID:</i> 1510842	WSW/153.1	-1.00	110
30	WWIS		lot 25 con 1 ON <i>Well ID:</i> 1501130	NE/174.9	2.00	113
31	GEN	ST. LAURENT FUNERAL HOME	1200 OGILVIE ROAD GLOUCESTER ON K1J 8V1	E/175.5	1.43	116
31	GEN	ST. LAURENT FUNERAL HOME 44-081	1200 OGILVIE ROAD GLOUCESTER ON K1J 8V1	E/175.5	1.43	116
31	GEN	HULSE PLAYFAIR & MCGARRY	1200 OGILVIE ROAD GLOUCESTER ON K1J 8V1	E/175.5	1.43	116
31	GEN	HULSE, PLAYFAIR & MCGARRY	1200 OGILVIE ROAD GLOUCESTER ON K1J 8V1	E/175.5	1.43	117

Map Key	DB	Company/Site Name	Address	Dir/Dist (m)	Elev Diff (m)	Page Number
31	GEN	HULSE, PLAYFAIR & MCGARRY INC.	1200 OGILVIE ROAD OTTAWA ON K1J 8V1	E/175.5	1.43	117
31	GEN	HULSE, PLAYFAIR & MCGARRY INC.	1200 OGILVIE ROAD OTTAWA ON K1J 8V1	E/175.5	1.43	117
31	GEN	HULSE, PLAYFAIR & MCGARRY INC.	1200 OGILVIE ROAD OTTAWA ON K1J 8V1	E/175.5	1.43	118
31	GEN	HULSE, PLAYFAIR & MCGARRY INC.	1200 OGILVIE ROAD OTTAWA ON K1J 8V1	E/175.5	1.43	118
31	GEN	Hulse, Playfair & McGarry	1200 Ogilvie Rd. Ottawa ON K1J 8V1	E/175.5	1.43	118
31	GEN	Hulse, Playfair & McGarry	1200 Ogilvie Rd. Ottawa ON K1J 8V1	E/175.5	1.43	118
32	EHS		1098 Ogilvie Road Gloucester ON K1J 7P8	SSW/197.5	-1.00	119
33	GEN	FAIRVIEW FUNERAL & CREMATION SERVICES INC	1092 OGILVIE ROAD GLOUCESTER ON K1J 7P8	SW/202.7	-1.00	119
33	GEN	FAIRVIEW FUNERAL AND CREMATION	1092 OGILVIE ROAD GLOUCESTER ON K1J 7P8	SW/202.7	-1.00	119
33	SCT	AFSC Future Security Controls	1088 Ogilvie Rd Gloucester ON K1J 7P8	SW/202.7	-1.00	120
34	GEN	EDIFICE BEAUFORT BUILDING INC.	1178 CUMMINGS OTTAWA ON K1J 7R8	S/216.2	-1.31	120
35	CA	Governor Place Developments Inc.	1220 Ogilvie Rd Ottawa ON	E/234.5	2.69	120
35	CA	Governor Place Developments Inc.	1220 Ogilvie Rd Ottawa ON	E/234.5	2.69	120

<i>Map Key</i>	<i>DB</i>	<i>Company/Site Name</i>	<i>Address</i>	<i>Dir/Dist (m)</i>	<i>Elev Diff (m)</i>	<i>Page Number</i>
35	ECA	Governor Place Developments Inc.	1220 Ogilvie Rd Ottawa ON	E/234.5	2.69	121
35	ECA	Governor Place Developments Inc.	1220 Ogilvie Rd Ottawa ON	E/234.5	2.69	121
36	MNR	CYRVILLE	ON	ESE/242.4	2.00	121

Executive Summary: Summary By Data Source

BORE - Borehole

A search of the BORE database, dated 1875-Jul 2018 has found that there are 1 BORE site(s) within approximately 0.25 kilometers of the project property.

<u>Equal/Higher Elevation</u>	<u>Address</u>	<u>Direction</u>	<u>Distance (m)</u>	<u>Map Key</u>
	ON	ESE	91.13	11

CA - Certificates of Approval

A search of the CA database, dated 1985-Oct 30, 2011* has found that there are 4 CA site(s) within approximately 0.25 kilometers of the project property.

<u>Equal/Higher Elevation</u>	<u>Address</u>	<u>Direction</u>	<u>Distance (m)</u>	<u>Map Key</u>
MANDARIN-OGILVIE RESTAURANT	1137 OGILVIE ROAD GLOUCESTER CITY ON K1J 7P6	-	0.00	1
1633981 Ontario Inc.	1111 Ogilvie Rd Ottawa ON	WSW	90.16	10
Governor Place Developments Inc.	1220 Ogilvie Rd Ottawa ON	E	234.50	35
Governor Place Developments Inc.	1220 Ogilvie Rd Ottawa ON	E	234.50	35

DTNK - Delisted Fuel Tanks

A search of the DTNK database, dated Jul 31, 2020 has found that there are 16 DTNK site(s) within approximately 0.25 kilometers of the project property.

<u>Equal/Higher Elevation</u>	<u>Address</u>	<u>Direction</u>	<u>Distance (m)</u>	<u>Map Key</u>
ATLAS WELDING & EQUIPMENT RENTALS DIV OF LALONDE WELDING LTD	1091 CUMMINGS AVE GLOUCESTER ON	NNW	78.55	6

<u>Equal/Higher Elevation</u>	<u>Address</u>	<u>Direction</u>	<u>Distance (m)</u>	<u>Map Key</u>
LES PETROLES CALEX LTEE	1111 OGILVIE RD GLOUCESTER ON K1J 7P7	WSW	90.16	<u>10</u>
SMS PETROLEUMS DIVISION OF SUNOCO NANCY NG	1111 OGILVIE RD GLOUCESTER ON K1J 7P7	WSW	90.16	<u>10</u>
MO & MARWAN ENTERPRISES LTD	1111 OGILVIE RD GLOUCESTER ON K1J 7P7	WSW	90.16	<u>10</u>
1633981 ONTARIO INC O/ A OLCO GAS BAR	1111 OGILVIE RD GLOUCESTER ON	WSW	90.16	<u>10</u>
1633981 ONTARIO INC O/ A OLCO GAS BAR	1111 OGILVIE RD GLOUCESTER ON	WSW	90.16	<u>10</u>
1633981 ONTARIO INC O/ A OLCO GAS BAR	1111 OGILVIE RD GLOUCESTER ON	WSW	90.16	<u>10</u>
MOT MARWAN ENTERPRISES LTD	1111 OGILVIE RD OTTAWA ON	WSW	90.16	<u>10</u>
PIONEER ENERGY MANAGEMENT INC.	1134 OGILVIE RD OTTAWA ON K1J 8V1	SE	91.80	<u>13</u>
PIONEER ENERGY MANAGEMENT INC.	1134 OGILVIE RD OTTAWA ON	SE	91.80	<u>13</u>
PIONEER ENERGY MANAGEMENT INC.	1134 OGILVIE RD OTTAWA ON	SE	91.80	<u>13</u>
PIONEER ENERGY MANAGEMENT INC.	1134 OGILVIE RD OTTAWA ON	SE	91.80	<u>13</u>
<u>Lower Elevation</u>	<u>Address</u>	<u>Direction</u>	<u>Distance (m)</u>	<u>Map Key</u>

TROPIC SQUARE LTD	1154 OGILVIE RD GLOUCESTER ON	ESE	101.99	18
TROPIC SQUARE LTD	1154 OGILVIE RD GLOUCESTER ON K1J 8V1	ESE	101.99	18
TROPIC SQUARE LTD	1154 OGILVIE RD GLOUCESTER ON	ESE	101.99	18
TROPIC SQUARE LTD	1154 OGILVIE RD GLOUCESTER ON	ESE	101.99	18

ECA - Environmental Compliance Approval

A search of the ECA database, dated Oct 2011- Dec 31, 2020 has found that there are 3 ECA site(s) within approximately 0.25 kilometers of the project property.

<u>Equal/Higher Elevation</u>	<u>Address</u>	<u>Direction</u>	<u>Distance (m)</u>	<u>Map Key</u>
1633981 Ontario Inc.	1111 Ogilvie Rd Ottawa ON K1J 7P7	WSW	90.16	10
Governor Place Developments Inc.	1220 Ogilvie Rd Ottawa ON	E	234.50	35
Governor Place Developments Inc.	1220 Ogilvie Rd Ottawa ON	E	234.50	35

EHS - ERIS Historical Searches

A search of the EHS database, dated 1999-Oct 31, 2020 has found that there are 5 EHS site(s) within approximately 0.25 kilometers of the project property.

<u>Equal/Higher Elevation</u>	<u>Address</u>	<u>Direction</u>	<u>Distance (m)</u>	<u>Map Key</u>
	1188 Cummings Ave Ottawa ON Gloucester ON K1J 7R8	W	68.81	4
	1162 Ogilvie Road Ottawa ON	ESE	126.01	25

<u>Lower Elevation</u>	<u>Address</u>	<u>Direction</u>	<u>Distance (m)</u>	<u>Map Key</u>
	1150 Chemin Ogilvie Ottawa ON K1J 8V1	ESE	106.83	21
	1162 Ogilvie Road Gloucester ON K1J 8V1	ESE	124.89	24
	1098 Ogilvie Road Gloucester ON K1J 7P8	SSW	197.47	32

EXP - List of Expired Fuels Safety Facilities

A search of the EXP database, dated Jul 31, 2020 has found that there are 8 EXP site(s) within approximately 0.25 kilometers of the project property.

<u>Equal/Higher Elevation</u>	<u>Address</u>	<u>Direction</u>	<u>Distance (m)</u>	<u>Map Key</u>
ATLAS WELDING & EQUIPMENT RENTALS DIV OF LALONDE WELDING LTD	1091 CUMMINGS AVE GLOUCESTER K1J 7S2 ON CA ON	NNW	78.55	6
1633981 ONTARIO INC	1111 OGILVIE RD GLOUCESTER K1J 7P7 ON CA ON	WSW	90.16	10
1633981 ONTARIO INC	1111 OGILVIE RD GLOUCESTER K1J 7P7 ON CA ON	WSW	90.16	10
1633981 ONTARIO INC	1111 OGILVIE RD GLOUCESTER K1J 7P7 ON CA ON	WSW	90.16	10
1633981 ONTARIO INC	1111 OGILVIE RD GLOUCESTER K1J 7P7 ON CA ON	WSW	90.16	10
<u>Lower Elevation</u>	<u>Address</u>	<u>Direction</u>	<u>Distance (m)</u>	<u>Map Key</u>
TROPIC SQUARE LTD	1154 OGILVIE RD GLOUCESTER K1J 8V1 ON CA ON	ESE	101.99	18

TROPIC SQUARE LTD	1154 OGILVIE RD GLOUCESTER K1J 8V1 ON CA ON	ESE	101.99	18
TROPIC SQUARE LTD	1154 OGILVIE RD GLOUCESTER K1J 8V1 ON CA ON	ESE	101.99	18

FST - Fuel Storage Tank

A search of the FST database, dated Jul 31, 2020 has found that there are 15 FST site(s) within approximately 0.25 kilometers of the project property.

<u>Equal/Higher Elevation</u>	<u>Address</u>	<u>Direction</u>	<u>Distance (m)</u>	<u>Map Key</u>
ATLAS WELDING & EQUIPMENT RENTALS DIV OF LALONDE WELDING LTD	1091 CUMMINGS AVE GLOUCESTER K1J 7S2 ON CA ON	NNW	78.55	6
1633981 ONTARIO INC	1111 OGILVIE RD GLOUCESTER K1J 7P7 ON CA ON	WSW	90.16	10
1633981 ONTARIO INC	1111 OGILVIE RD GLOUCESTER K1J 7P7 ON CA ON	WSW	90.16	10
1633981 ONTARIO INC	1111 OGILVIE RD GLOUCESTER K1J 7P7 ON CA ON	WSW	90.16	10
1633981 ONTARIO INC	1111 OGILVIE RD GLOUCESTER K1J 7P7 ON CA 1111 OGILVIE RD GLOUCESTER K1J 7P7 ON CA ON	WSW	90.16	10
1633981 ONTARIO INC	1111 OGILVIE RD GLOUCESTER K1J 7P7 ON CA 1111 OGILVIE RD GLOUCESTER K1J 7P7 ON CA ON	WSW	90.16	10
1633981 ONTARIO INC	1111 OGILVIE RD GLOUCESTER K1J 7P7 ON CA ON	WSW	90.16	10
	1111 OGILVIE RD GLOUCESTER ON K1J 7P7	WSW	90.16	10

<u>Equal/Higher Elevation</u>	<u>Address</u>	<u>Direction</u>	<u>Distance (m)</u>	<u>Map Key</u>
	1134 OGILVIE RD GLOUCESTER ON K1J 8V1	SE	91.80	13
PARKLAND FUEL CORPORATION	1134 OGILVIE RD OTTAWA K1J 8V1 ON CA 1134 OGILVIE RD OTTAWA K1J 8V1 ON CA ON	SE	91.80	13
PARKLAND FUEL CORPORATION	1134 OGILVIE RD OTTAWA K1J 8V1 ON CA 1134 OGILVIE RD OTTAWA K1J 8V1 ON CA ON	SE	91.80	13
PARKLAND FUEL CORPORATION	1134 OGILVIE RD OTTAWA K1J 8V1 ON CA 1134 OGILVIE RD OTTAWA K1J 8V1 ON CA ON	SE	91.80	13

<u>Lower Elevation</u>	<u>Address</u>	<u>Direction</u>	<u>Distance (m)</u>	<u>Map Key</u>
TROPIC SQUARE LTD	1154 OGILVIE RD GLOUCESTER K1J 8V1 ON CA ON	ESE	101.99	18
TROPIC SQUARE LTD	1154 OGILVIE RD GLOUCESTER K1J 8V1 ON CA ON	ESE	101.99	18
TROPIC SQUARE LTD	1154 OGILVIE RD GLOUCESTER K1J 8V1 ON CA ON	ESE	101.99	18

FSTH - Fuel Storage Tank - Historic

A search of the FSTH database, dated Pre-Jan 2010* has found that there are 5 FSTH site(s) within approximately 0.25 kilometers of the project property.

<u>Equal/Higher Elevation</u>	<u>Address</u>	<u>Direction</u>	<u>Distance (m)</u>	<u>Map Key</u>
ATLAS WELDING & EQUIPMENT RENTALS DIV OF LALONDE WELDING LTD	1091 CUMMINGS AVE GLOUCESTER ON K1J 7S2	NNW	78.55	6
1633981 ONTARIO INC O/ A OLCO GAS BAR	1111 OGILVIE RD GLOUCESTER ON K1J 7P7	WSW	90.16	10

<u>Equal/Higher Elevation</u>	<u>Address</u>	<u>Direction</u>	<u>Distance (m)</u>	<u>Map Key</u>
1633981 ONTARIO INC O/ A OLCO GAS BAR	1111 OGILVIE RD GLOUCESTER OTTAWA ON K1J 7P7	WSW	90.16	10
PIONEER PETROLEUMS MANAGEMENT INC**	1134 OGILVIE RD OTTAWA ON	SE	91.80	13
PIONEER PETROLEUMS MANAGEMENT INC**	1134 OGILVIE RD OTTAWA ON K1J 8V1	SE	91.80	13

GEN - Ontario Regulation 347 Waste Generators Summary

A search of the GEN database, dated 1986-Jul 31, 2020 has found that there are 30 GEN site(s) within approximately 0.25 kilometers of the project property.

<u>Equal/Higher Elevation</u>	<u>Address</u>	<u>Direction</u>	<u>Distance (m)</u>	<u>Map Key</u>
FRESH AIR EXPERIENCE INC.	1137 AGILVIE ROAD GLOUCESTER ON K1J 7P6	-	0.00	1
FRESH AIR EXPERIENCE INC. 15-313	1137 AGILVIE ROAD GLOUCESTER ON K1J 7P6	-	0.00	1
OLCO Petrolleum	1111 Ogilvie Ottawa ON K1J 7P7	WSW	90.16	10
1633981 Ontario Inc	1111 Ogilvie Road Ottawa ON	WSW	90.16	10
1633981 Ontario Inc	1111 Ogilvie Road Ottawa ON	WSW	90.16	10
1633981 Ontario Inc	1111 Ogilvie Road Ottawa ON	WSW	90.16	10
1633981 Ontario Inc	1111 Ogilvie Road Ottawa ON	WSW	90.16	10

<u>Equal/Higher Elevation</u>	<u>Address</u>	<u>Direction</u>	<u>Distance (m)</u>	<u>Map Key</u>
1633981 Ontario Inc	1111 Ogilvie Road Ottawa ON	WSW	90.16	<u>10</u>
1633981 Ontario Inc	1111 Ogilvie Road Ottawa ON K1J 7P7	WSW	90.16	<u>10</u>
1633981 Ontario Inc	1111 Ogilvie Road Ottawa ON K1J 7P7	WSW	90.16	<u>10</u>
1633981 Ontario Inc	1111 Ogilvie Road Ottawa ON K1J 7P7	WSW	90.16	<u>10</u>
1633981 Ontario Inc	1111 Ogilvie Road Ottawa ON K1J 7P7	WSW	90.16	<u>10</u>
1633981 Ontario Inc	1111 Ogilvie Road Ottawa ON K1J 7P7	WSW	90.16	<u>10</u>
Pioneer Energy LP	1134 Ogilvie Road Gloucester ON K1J 8V1	SE	91.80	<u>13</u>
ST. LAURENT FUNERAL HOME	1200 OGILVIE ROAD GLOUCESTER ON K1J 8V1	E	175.49	<u>31</u>
ST. LAURENT FUNERAL HOME 44-081	1200 OGILVIE ROAD GLOUCESTER ON K1J 8V1	E	175.49	<u>31</u>
HULSE PLAYFAIR & MCGARRY	1200 OGILVIE ROAD GLOUCESTER ON K1J 8V1	E	175.49	<u>31</u>
HULSE, PLAYFAIR & MCGARRY	1200 OGILVIE ROAD GLOUCESTER ON K1J 8V1	E	175.49	<u>31</u>

<u>Equal/Higher Elevation</u>	<u>Address</u>	<u>Direction</u>	<u>Distance (m)</u>	<u>Map Key</u>
HULSE, PLAYFAIR & MCGARRY INC.	1200 OGILVIE ROAD OTTAWA ON K1J 8V1	E	175.49	<u>31</u>
HULSE, PLAYFAIR & MCGARRY INC.	1200 OGILVIE ROAD OTTAWA ON K1J 8V1	E	175.49	<u>31</u>
HULSE, PLAYFAIR & MCGARRY INC.	1200 OGILVIE ROAD OTTAWA ON K1J 8V1	E	175.49	<u>31</u>
HULSE, PLAYFAIR & MCGARRY INC.	1200 OGILVIE ROAD OTTAWA ON K1J 8V1	E	175.49	<u>31</u>
Hulse, Playfair & McGarry	1200 Ogilvie Rd. Ottawa ON K1J 8V1	E	175.49	<u>31</u>
Hulse, Playfair & McGarry	1200 Ogilvie Rd. Ottawa ON K1J 8V1	E	175.49	<u>31</u>
<u>Lower Elevation</u>	<u>Address</u>	<u>Direction</u>	<u>Distance (m)</u>	<u>Map Key</u>
6037682 CANADA INC.	1150 OGILVIE ROAD OTTAWA ON K1J 8V1	ESE	106.83	<u>21</u>
6037682 CANADA INC.	1150 OGILVIE RD OTTAWA ON K1J 8V1	ESE	106.83	<u>21</u>
6037682 Canada Inc.	1150 OGILVIE ROAD OTTAWA ON K1J 8V1	ESE	106.83	<u>21</u>
FAIRVIEW FUNERAL &CREMATION SERVICES INC	1092 OGILVIE ROAD GLOUCESTER ON K1J 7P8	SW	202.74	<u>33</u>
FAIRVIEW FUNERAL AND CREMATION	1092 OGILVIE ROAD GLOUCESTER ON K1J 7P8	SW	202.74	<u>33</u>

EDIFICE BEAUFORT BUILDING INC.	1178 CUMMINGS OTTAWA ON K1J 7R8	S	216.22	34
-----------------------------------	------------------------------------	---	--------	--------------------

HINC - TSSA Historic Incidents

A search of the HINC database, dated 2006-June 2009* has found that there are 1 HINC site(s) within approximately 0.25 kilometers of the project property.

<u>Equal/Higher Elevation</u>	<u>Address</u>	<u>Direction</u>	<u>Distance (m)</u>	<u>Map Key</u>
	1085 CUMMINGS AVENUE OTTAWA ON	NNW	148.43	28

INC - Fuel Oil Spills and Leaks

A search of the INC database, dated Jul 31, 2020 has found that there are 1 INC site(s) within approximately 0.25 kilometers of the project property.

<u>Equal/Higher Elevation</u>	<u>Address</u>	<u>Direction</u>	<u>Distance (m)</u>	<u>Map Key</u>
PARKLAND FUEL CORPORATION	1134 OGILVIE RD.,OTTAWA,ON,K1J 8V1,CA ON	SE	91.80	13

MNR - Mineral Occurrences

A search of the MNR database, dated 1846-Jan 2020 has found that there are 1 MNR site(s) within approximately 0.25 kilometers of the project property.

<u>Equal/Higher Elevation</u>	<u>Address</u>	<u>Direction</u>	<u>Distance (m)</u>	<u>Map Key</u>
CYRVILLE	ON	ESE	242.41	36

PRT - Private and Retail Fuel Storage Tanks

A search of the PRT database, dated 1989-1996* has found that there are 8 PRT site(s) within approximately 0.25 kilometers of the project property.

<u>Equal/Higher Elevation</u>	<u>Address</u>	<u>Direction</u>	<u>Distance (m)</u>	<u>Map Key</u>
ATLAS WELDING & EQUIPMENT RENTALS DIV OF LALONDE W	1091 CUMMINGS AV GLOUCESTER ON K1J 7S2	NNW	78.55	6
CALEX DIVISION OF SUNOCO ATTN ROBERTA WALSH	1111 OGILVIE RD GLOUCESTER ON K1J 7P7	WSW	90.16	10

<u>Equal/Higher Elevation</u>	<u>Address</u>	<u>Direction</u>	<u>Distance (m)</u>	<u>Map Key</u>
CALEX DIVISION OF SUNOCO ATTN MARY MISANGYI	1111 OGILVIE OTTAWA ON K1J7P7	WSW	90.16	10
CALEX DIVISION OF SUNOCO ATTN MARY MISANGYI	1111 OGILVIE OTTAWA ON K1J7P7	WSW	90.16	10
LES PETROLES CALEX LTEE	1111 OGILVIE OTTAWA ON K1J7P7	WSW	90.16	10
CALEX DIVISION OF SUNOCO ATTN ROBERTA WALSH	1111 OGILVIE RD GLOUCESTER ON K1J 7P7	WSW	90.16	10
C CORP (ONTARIO) INC ATTN ACCOUNTS PAYABLE	1134 OGILVIE RD OTTAWA ON K1J8V1	SE	91.80	13

<u>Lower Elevation</u>	<u>Address</u>	<u>Direction</u>	<u>Distance (m)</u>	<u>Map Key</u>
1085091 ONTARIO LTD	1154 OGLIVIE RD GLOUCESTER ON K1J 8V1	ESE	101.99	18

RST - Retail Fuel Storage Tanks

A search of the RST database, dated 1999-Dec 31, 2020 has found that there are 9 RST site(s) within approximately 0.25 kilometers of the project property.

<u>Equal/Higher Elevation</u>	<u>Address</u>	<u>Direction</u>	<u>Distance (m)</u>	<u>Map Key</u>
CALEX SERVICE STATION	1111 OGILVIE RD GLOUCESTER ON K1J7P7	WSW	90.16	10
FAS GAS PLUS	1111 OGILVIE RD UNIT 1 GLOUCESTER ON K1J7P7	WSW	90.16	10
ECONO GAS	1111 OGILVIE RD APT 1 GLOUCESTER ON K1J7P7	WSW	90.16	10

<u>Equal/Higher Elevation</u>	<u>Address</u>	<u>Direction</u>	<u>Distance (m)</u>	<u>Map Key</u>
PIONEER PETROLEUMS	1134 OGILVIE RD GLOUCESTER ON K1J 8V1	SE	91.80	13
PIONEER PETROLEUMS	1134 OGILVIE RD GLOUCESTER ON K1J8V1	SE	91.80	13
PIONEER PETROLEUMS	1134 OGILVIE RD OTTAWA ON K1J 8V1	SE	91.80	13
PIONEER PETROLEUMS	1134 OGILVIE RD GLOUCESTER ON K1J8V1	SE	91.80	13

<u>Lower Elevation</u>	<u>Address</u>	<u>Direction</u>	<u>Distance (m)</u>	<u>Map Key</u>
TROPIC SQUARE	1154 OGILVIE RD GLOUCESTER ON K1J8V1	ESE	101.99	18
FENELON'S GAZ	1154 OGILVIE RD GLOUCESTER ON K1J 8V1	ESE	101.99	18

SCT - Scott's Manufacturing Directory

A search of the SCT database, dated 1992-Mar 2011* has found that there are 1 SCT site(s) within approximately 0.25 kilometers of the project property.

<u>Lower Elevation</u>	<u>Address</u>	<u>Direction</u>	<u>Distance (m)</u>	<u>Map Key</u>
AFSC Future Security Controls	1088 Ogilvie Rd Gloucester ON K1J 7P8	SW	202.74	33

SPL - Ontario Spills

A search of the SPL database, dated 1988-Mar 2020; Jul 2020 - Aug 2020 has found that there are 5 SPL site(s) within approximately 0.25 kilometers of the project property.

<u>Equal/Higher Elevation</u>	<u>Address</u>	<u>Direction</u>	<u>Distance (m)</u>	<u>Map Key</u>
Labrador Spring Water<UNOFFICIAL>	OGILVIE STREET / CUMMING STREET<UNOFFICIAL> Ottawa ON	SSW	75.61	5

<u>Equal/Higher Elevation</u>	<u>Address</u>	<u>Direction</u>	<u>Distance (m)</u>	<u>Map Key</u>
UNKNOWN	CUMMINGS AVE JUST SOUTH OF OLGILVIE GLOUCESTER CITY ON	SSW	75.61	5
	1111 Ogilvie Rd Ottawa ON	WSW	90.16	10
Triangle Pump Service Limited	1134 Ogilvie Road Ottawa ON K1J 8V1	SE	91.80	13
PIONEER PETROLEUMS LTD.	1134 OGILVIE RD GLOUCESTER SERVICE STATION OTTAWA CITY ON K1J 8V1	SE	91.80	13

WWIS - Water Well Information System

A search of the WWIS database, dated Apr 30, 2020 has found that there are 18 WWIS site(s) within approximately 0.25 kilometers of the project property.

<u>Equal/Higher Elevation</u>	<u>Address</u>	<u>Direction</u>	<u>Distance (m)</u>	<u>Map Key</u>
	lot 25 con 1 ON <i>Well ID:</i> 1501129	NNW	43.42	2
	lot 25 con 1 ON <i>Well ID:</i> 1501115	SSW	53.77	3
	1134 OGILVIE RD. Ottawa ON <i>Well ID:</i> 7224359	SE	79.91	7
	1134 ON <i>Well ID:</i> 7224188	SE	84.26	8
	lot 25 con 1 ON <i>Well ID:</i> 1501126	NNW	84.48	9
	lot 26 con 2 ON	ESE	91.28	12

<u>Equal/Higher Elevation</u>	<u>Address</u>	<u>Direction</u>	<u>Distance (m)</u>	<u>Map Key</u>
	<i>Well ID:</i> 1501363			
	1134 OGILVIE RD. Ottawa ON	SE	95.86	14
	<i>Well ID:</i> 7224358			
	lot 25 con 1 ON	NNW	105.06	19
	<i>Well ID:</i> 1501124			
	lot 25 con 1 ON	E	106.15	20
	<i>Well ID:</i> 1501123			
	1182 OGILVIE ROAD Ottawa ON	ESE	112.49	22
	<i>Well ID:</i> 7157668			
	lot 25 con 1 ON	NW	114.03	23
	<i>Well ID:</i> 1501127			
	lot 25 con 1 ON	N	130.88	26
	<i>Well ID:</i> 1501128			
	1162 OGILVIE ROAD Ottawa ON	ESE	138.84	27
	<i>Well ID:</i> 7157667			
	lot 25 con 1 ON	NE	174.87	30
	<i>Well ID:</i> 1501130			

<u>Lower Elevation</u>	<u>Address</u>	<u>Direction</u>	<u>Distance (m)</u>	<u>Map Key</u>
	1134 OGILVIE RD ON	SSE	96.97	15
	<i>Well ID:</i> 7224189			
	lot 26 con 2 ON	ESE	99.07	16
	<i>Well ID:</i> 1501355			
	1134 ON	SE	101.79	17

Well ID: 7224187

lot 25 con 1
ON

WSW

153.13

[29](#)

Well ID: 1510842

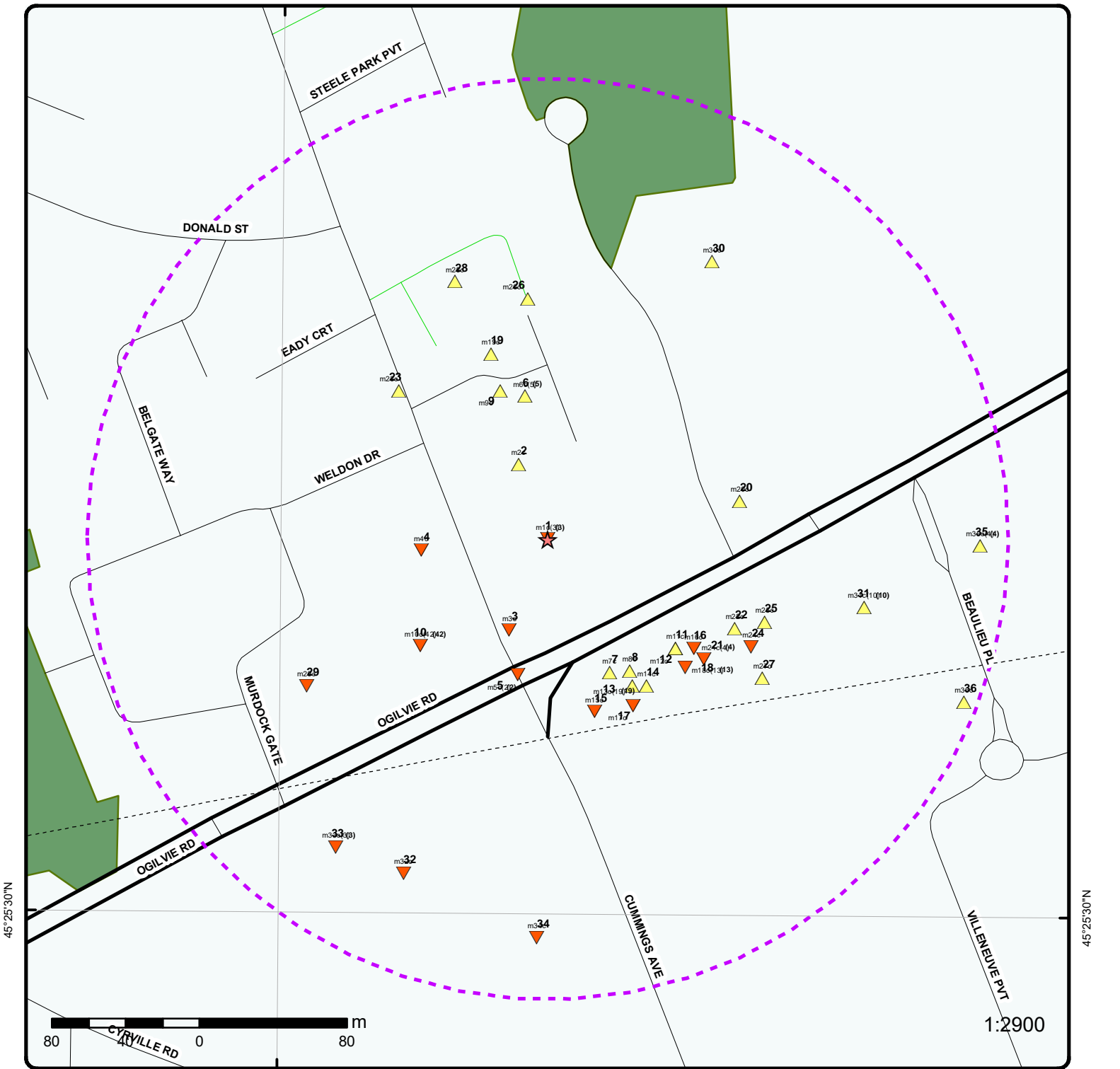

Map: 0.25 Kilometer Radius

Order Number: 21031000028

Address: 1137 Ogilvie Road and 1111 Cummings Avenue, Gloucester, ON



Project Property	Expressway	Industrial and Resource - Regions	National Park
Buffer Outline	Principal Highway	Main Line	Provincial or Territorial Park
Eris Sites with Higher Elevation	Secondary Highway	Sidetrack	Other Park
Eris Sites with Same Elevation	Major Road	Transit Line	Golf Course or Driving Range
Eris Sites with Lower Elevation	Local road	Abandoned Line	Park or Sports Field
Eris Sites with Unknown Elevation	Trail	Proposed Road	Other Recreation Area
	Ferry Route/Ice Road		

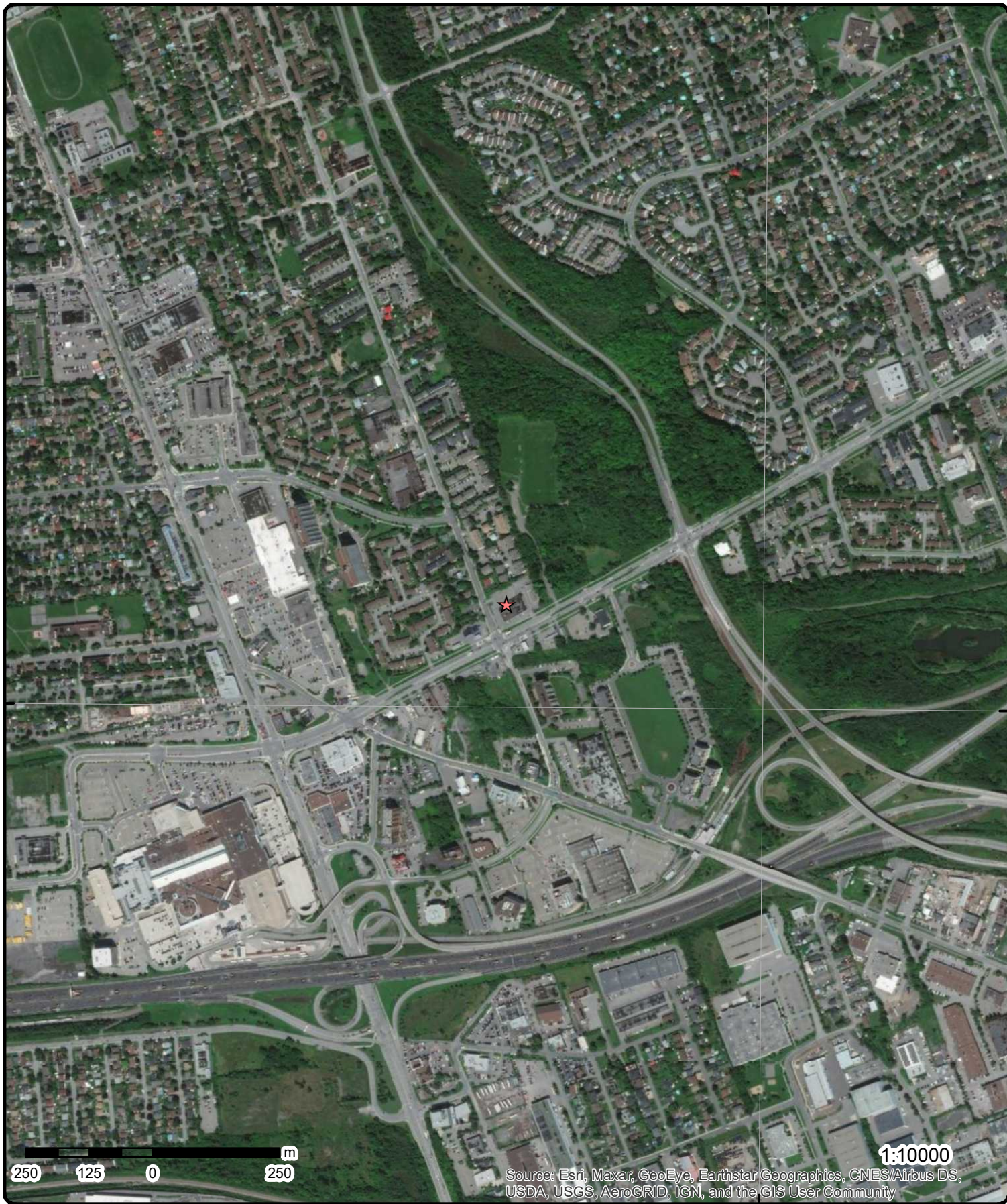

Aerial Year: 2008

Address: 1137 Ogilvie Road and 1111 Cummings Avenue, Gloucester,

Source: ESRI World Imagery

Order Number: 2103100028

ERIS
ENVIRONMENTAL RISK INFORMATION SERVICES



© ERIS Information Limited Partnership

75°39'W

75°37'30"W

45°27'N

45°27'N

45°25'30"N

45°25'30"N

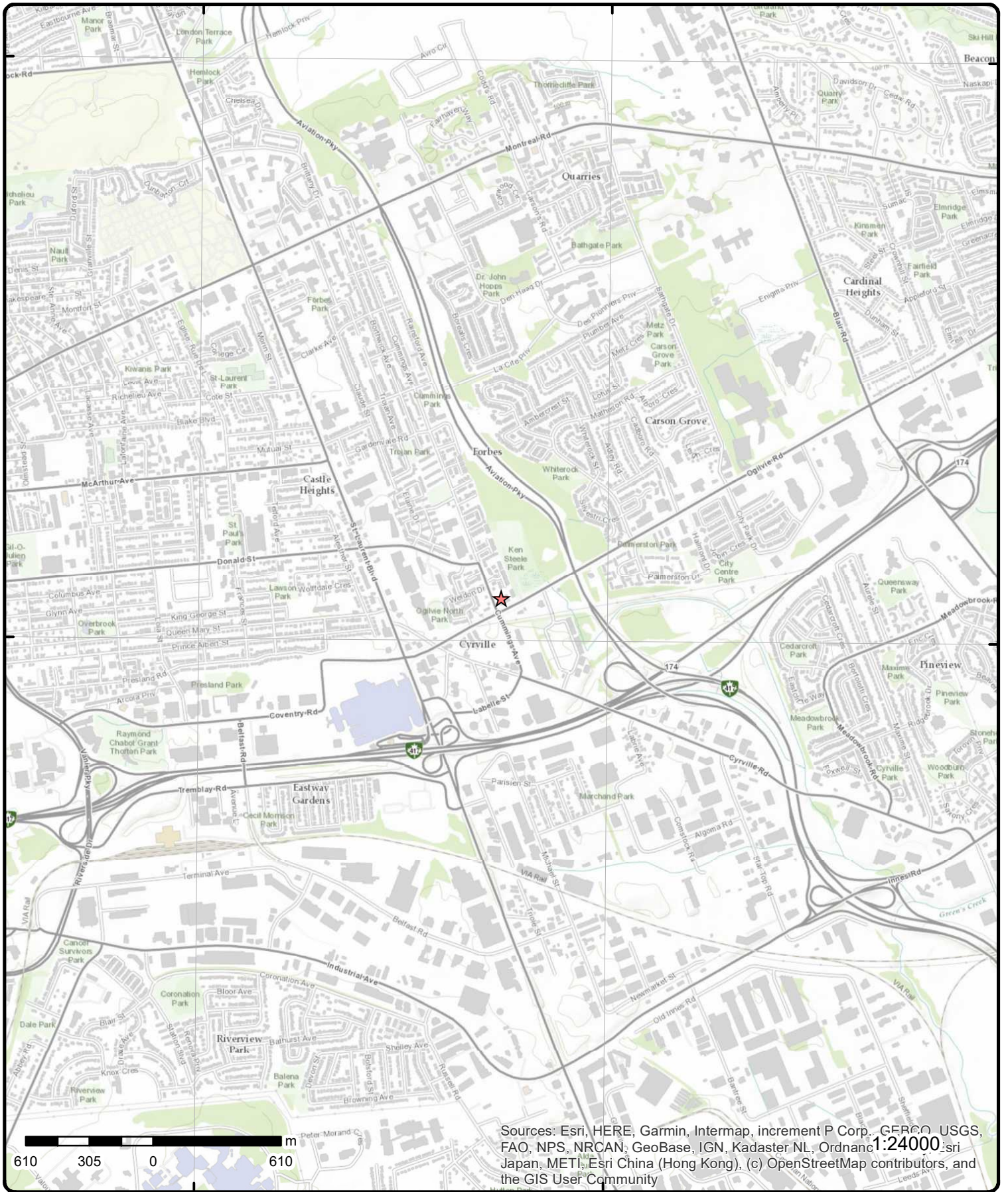

Sources: Esri, HERE, Garmin, Intermap, increment P Corp., GEBCO, USGS, FAO, NPS, NRCAN, GeoBase, IGN, Kadaster NL, Ordnance Survey, Esri Japan, METI, Esri China (Hong Kong), (c) OpenStreetMap contributors, and the GIS User Community

Topographic Map

Address: 1137 Oglivie Road and 1111 Cummings Avenue, ON

Source: ESRI World Topographic Map

Order Number: 2103100028



© ERIS Information Limited Partnership

Detail Report

Map Key	Number of Records	Direction/ Distance (m)	Elev/Diff (m)	Site	DB
1	1 of 3	-/0.0	73.9 / 0.00	MANDARIN-OGILVIE RESTAURANT 1137 OGILVIE ROAD GLOUCESTER CITY ON K1J 7P6	CA
Certificate #: 8-4099-93- Application Year: 93 Issue Date: 9/29/1993 Approval Type: Industrial air Status: Approved Application Type: Client Name: Client Address: Client City: Client Postal Code: Project Description: RESTAURANT KITCHEN EXHAUST FAN Contaminants: Odour/Fumes Emission Control: Panel Filter					
1	2 of 3	-/0.0	73.9 / 0.00	FRESH AIR EXPERIENCE INC. 1137 AGILVIE ROAD GLOUCESTER ON K1J 7P6	GEN
Generator No: ON0960500 Status: Approval Years: 86,87,88,89,90,92,93,97,98 Contam. Facility: MHSW Facility: SIC Code: 0000 SIC Description: *** NOT DEFINED ***		PO Box No: Country: Choice of Contact: Co Admin: Phone No Admin:			
<u>Detail(s)</u>					
Waste Class: 213					
Waste Class Desc: PETROLEUM DISTILLATES					
1	3 of 3	-/0.0	73.9 / 0.00	FRESH AIR EXPERIENCE INC. 15-313 1137 AGILVIE ROAD GLOUCESTER ON K1J 7P6	GEN
Generator No: ON0960500 Status: Approval Years: 94,95,96 Contam. Facility: MHSW Facility: SIC Code: 6541 SIC Description: SPORTING GOODS STORE		PO Box No: Country: Choice of Contact: Co Admin: Phone No Admin:			
<u>Detail(s)</u>					
Waste Class: 213					
Waste Class Desc: PETROLEUM DISTILLATES					

Map Key	Number of Records	Direction/ Distance (m)	Elev/Diff (m)	Site	DB
---------	-------------------	----------------------------	------------------	------	----

[2](#)

1 of 1

NNW/43.4

74.2 / 0.32

lot 25 con 1
ON

WWIS

Well ID: 1501129
 Construction Date:
 Primary Water Use: Domestic
 Sec. Water Use: 0
 Final Well Status: Water Supply
 Water Type:
 Casing Material:
 Audit No:
 Tag:
 Construction Method:
 Elevation (m):
 Elevation Reliability:
 Depth to Bedrock:
 Well Depth:
 Overburden/Bedrock:
 Pump Rate:
 Static Water Level:
 Flowing (Y/N):
 Flow Rate:
 Clear/Cloudy:

Data Entry Status:
 Data Src: 1
 Date Received: 12/7/1962
 Selected Flag: Yes
 Abandonment Rec:
 Contractor: 1504
 Form Version: 1
 Owner:
 Street Name:
 County: OTTAWA
 Municipality: GLOUCESTER TOWNSHIP
 Site Info:
 Lot: 025
 Concession: 01
 Concession Name: OF
 Easting NAD83:
 Northing NAD83:
 Zone:
 UTM Reliability:

PDF URL (Map): https://d2khazk8e83rdv.cloudfront.net/moe_mapping/downloads/2Water/Wells_pdfs/150\1501129.pdf

Bore Hole Information

Bore Hole ID: 10023172
 DP2BR: 0
 Spatial Status:
 Code OB: r
 Code OB Desc: Bedrock
 Open Hole:
 Cluster Kind:
 Date Completed: 10/15/1962
 Remarks:
 Elevrc Desc:
 Location Source Date:
 Improvement Location Source:
 Improvement Location Method:
 Source Revision Comment:
 Supplier Comment:

Elevation: 71.948509
 Elevrc:
 Zone: 18
 East83: 450585.7
 North83: 5030602
 Org CS:
 UTMRC: 5
 UTMRC Desc: margin of error : 100 m - 300 m
 Location Method: p5

**Overburden and Bedrock
Materials Interval**

Formation ID: 930991046
 Layer: 1
 Color:
 General Color:
 Mat1: 17
 Most Common Material: SHALE
 Mat2:
 Mat2 Desc:
 Mat3:
 Mat3 Desc:
 Formation Top Depth: 0
 Formation End Depth: 8
 Formation End Depth UOM: ft

Overburden and Bedrock

Map Key	Number of Records	Direction/ Distance (m)	Elev/Diff (m)	Site	DB
<u>Materials Interval</u>					
Formation ID:		930991047			
Layer:		2			
Color:		6			
General Color:		BROWN			
Mat1:		19			
Most Common Material:		SLATE			
Mat2:					
Mat2 Desc:					
Mat3:					
Mat3 Desc:					
Formation Top Depth:		8			
Formation End Depth:		92			
Formation End Depth UOM:		ft			
<u>Method of Construction & Well Use</u>					
Method Construction ID:		961501129			
Method Construction Code:		1			
Method Construction:		Cable Tool			
Other Method Construction:					
<u>Pipe Information</u>					
Pipe ID:		10571742			
Casing No:		1			
Comment:					
Alt Name:					
<u>Construction Record - Casing</u>					
Casing ID:		930039250			
Layer:		1			
Material:		1			
Open Hole or Material:		STEEL			
Depth From:					
Depth To:		16			
Casing Diameter:		5			
Casing Diameter UOM:		inch			
Casing Depth UOM:		ft			
<u>Construction Record - Casing</u>					
Casing ID:		930039251			
Layer:		2			
Material:		4			
Open Hole or Material:		OPEN HOLE			
Depth From:					
Depth To:		92			
Casing Diameter:		5			
Casing Diameter UOM:		inch			
Casing Depth UOM:		ft			
<u>Results of Well Yield Testing</u>					
Pump Test ID:		991501129			
Pump Set At:					
Static Level:		12			
Final Level After Pumping:		30			
Recommended Pump Depth:		30			

Map Key	Number of Records	Direction/ Distance (m)	Elev/Diff (m)	Site	DB
Pumping Rate:		12			
Flowing Rate:					
Recommended Pump Rate:		12			
Levels UOM:		ft			
Rate UOM:		GPM			
Water State After Test Code:		1			
Water State After Test:		CLEAR			
Pumping Test Method:		1			
Pumping Duration HR:		3			
Pumping Duration MIN:		0			
Flowing:		No			

Water Details

Water ID:	933453816
Layer:	1
Kind Code:	1
Kind:	FRESH
Water Found Depth:	92
Water Found Depth UOM:	ft

<u>3</u>	1 of 1	SSW/53.8	73.9 / 0.00	lot 25 con 1 ON	WWIS
--------------------------	--------	----------	-------------	--------------------	------

Well ID:	1501115	Data Entry Status:	
Construction Date:		Data Src:	1
Primary Water Use:	Domestic	Date Received:	6/23/1948
Sec. Water Use:	0	Selected Flag:	Yes
Final Well Status:	Water Supply	Abandonment Rec:	
Water Type:		Contractor:	2311
Casing Material:		Form Version:	1
Audit No:		Owner:	
Tag:		Street Name:	
Construction Method:		County:	OTTAWA
Elevation (m):		Municipality:	GLOUCESTER TOWNSHIP
Elevation Reliability:		Site Info:	
Depth to Bedrock:		Lot:	025
Well Depth:		Concession:	01
Overburden/Bedrock:		Concession Name:	OF
Pump Rate:		Easting NAD83:	
Static Water Level:		Northing NAD83:	
Flowing (Y/N):		Zone:	
Flow Rate:		UTM Reliability:	
Clear/Cloudy:			

PDF URL (Map): https://d2khazk8e83rdv.cloudfront.net/moe_mapping/downloads/2Water/Wells_pdfs/150\1501115.pdf

Bore Hole Information

Bore Hole ID:	10023158	Elevation:	71.159088
DP2BR:	22	Elevrc:	
Spatial Status:		Zone:	18
Code OB:	r	East83:	450580.7
Code OB Desc:	Bedrock	North83:	5030512
Open Hole:		Org CS:	
Cluster Kind:		UTMRC:	9
Date Completed:	4/30/1948	UTMRC Desc:	unknown UTM
Remarks:		Location Method:	p9
Elevrc Desc:			
Location Source Date:			
Improvement Location Source:			
Improvement Location Method:			
Source Revision Comment:			

Map Key	Number of Records	Direction/ Distance (m)	Elev/Diff (m)	Site	DB
Supplier Comment:					
<u>Overburden and Bedrock Materials Interval</u>					
Formation ID:		930991012			
Layer:		2			
Color:					
General Color:					
Mat1:		17			
Most Common Material:		SHALE			
Mat2:					
Mat2 Desc:					
Mat3:					
Mat3 Desc:					
Formation Top Depth:		22			
Formation End Depth:		140			
Formation End Depth UOM:		ft			
<u>Overburden and Bedrock Materials Interval</u>					
Formation ID:		930991011			
Layer:		1			
Color:		6			
General Color:		BROWN			
Mat1:		05			
Most Common Material:		CLAY			
Mat2:		09			
Mat2 Desc:		MEDIUM SAND			
Mat3:					
Mat3 Desc:					
Formation Top Depth:		0			
Formation End Depth:		22			
Formation End Depth UOM:		ft			
<u>Method of Construction & Well Use</u>					
Method Construction ID:		961501115			
Method Construction Code:		1			
Method Construction:		Cable Tool			
Other Method Construction:					
<u>Pipe Information</u>					
Pipe ID:		10571728			
Casing No:		1			
Comment:					
Alt Name:					
<u>Construction Record - Casing</u>					
Casing ID:		930039223			
Layer:		3			
Material:		4			
Open Hole or Material:		OPEN HOLE			
Depth From:					
Depth To:		140			
Casing Diameter:		4			
Casing Diameter UOM:		inch			
Casing Depth UOM:		ft			

Map Key	Number of Records	Direction/ Distance (m)	Elev/Diff (m)	Site	DB
<u>Construction Record - Casing</u>					
Casing ID:			930039222		
Layer:			2		
Material:					
Open Hole or Material:					
Depth From:					
Depth To:			22		
Casing Diameter:			4		
Casing Diameter UOM:			inch		
Casing Depth UOM:			ft		
<u>Construction Record - Casing</u>					
Casing ID:			930039221		
Layer:			1		
Material:			1		
Open Hole or Material:			STEEL		
Depth From:					
Depth To:			20		
Casing Diameter:			4		
Casing Diameter UOM:			inch		
Casing Depth UOM:			ft		
<u>Results of Well Yield Testing</u>					
Pump Test ID:			991501115		
Pump Set At:					
Static Level:					
Final Level After Pumping:			45		
Recommended Pump Depth:					
Pumping Rate:			2		
Flowing Rate:					
Recommended Pump Rate:					
Levels UOM:			ft		
Rate UOM:			GPM		
Water State After Test Code:					
Water State After Test:					
Pumping Test Method:			1		
Pumping Duration HR:					
Pumping Duration MIN:					
Flowing:			No		
<u>Water Details</u>					
Water ID:			933453797		
Layer:			1		
Kind Code:			1		
Kind:			FRESH		
Water Found Depth:			120		
Water Found Depth UOM:			ft		
<u>Water Details</u>					
Water ID:			933453798		
Layer:			2		
Kind Code:			1		
Kind:			FRESH		
Water Found Depth:			135		
Water Found Depth UOM:			ft		

Map Key	Number of Records	Direction/ Distance (m)	Elev/Diff (m)	Site	DB
4	1 of 1	W/68.8	73.9 / 0.00	1188 Cummings Ave Ottawa ON Gloucester ON K1J 7R8	EHS
Order No:	20190809156			Nearest Intersection:	
Status:	C			Municipality:	
Report Type:	Standard Report			Client Prov/State:	ON
Report Date:	15-AUG-19			Search Radius (km):	.25
Date Received:	09-AUG-19			X:	-75.632344
Previous Site Name:				Y:	45.42677
Lot/Building Size:					
Additional Info Ordered:	Fire Insur. Maps and/or Site Plans				
5	1 of 2	SSW/75.6	73.9 / 0.00	UNKNOWN CUMMINGS AVE JUST SOUTH OF OLGILVIE GLOUCESTER CITY ON	SPL
Ref No:	71782			Discharger Report:	
Site No:				Material Group:	
Incident Dt:	//			Health/Env Conseq:	
Year:				Client Type:	
Incident Cause:	UNKNOWN			Sector Type:	
Incident Event:				Agency Involved:	
Contaminant Code:				Nearest Watercourse:	
Contaminant Name:				Site Address:	
Contaminant Limit 1:				Site District Office:	
Contam Limit Freq 1:				Site Postal Code:	
Contaminant UN No 1:				Site Region:	
Environment Impact:	CONFIRMED			Site Municipality:	20105
Nature of Impact:	Soil contamination			Site Lot:	
Receiving Medium:	LAND			Site Conc:	
Receiving Env:				Northing:	
MOE Response:				Easting:	CITY OF GLOUCESTOR
Dt MOE Arvl on Scn:				Site Geo Ref Accu:	
MOE Reported Dt:	6/9/1992			Site Map Datum:	
Dt Document Closed:				SAC Action Class:	
Incident Reason:	UNKNOWN			Source Type:	
Site Name:					
Site County/District:					
Site Geo Ref Meth:					
Incident Summary:	100 L HYDRAULIC OIL TO GROUND FROM UNK SOURCE.				
Contaminant Qty:					
5	2 of 2	SSW/75.6	73.9 / 0.00	Labrador Spring Water<UNOFFICIAL> OGILVIE STREET / CUMMING STREET<UNOFFICIAL> Ottawa ON	SPL
Ref No:	1776-5W9PV4			Discharger Report:	
Site No:				Material Group:	Oil
Incident Dt:	2/17/2004			Health/Env Conseq:	
Year:				Client Type:	
Incident Cause:	Other Transport Accident			Sector Type:	
Incident Event:				Agency Involved:	
Contaminant Code:	13			Nearest Watercourse:	
Contaminant Name:	DIESEL FUEL			Site Address:	
Contaminant Limit 1:				Site District Office:	Ottawa
Contam Limit Freq 1:				Site Postal Code:	
Contaminant UN No 1:				Site Region:	Eastern
Environment Impact:	Not Anticipated			Site Municipality:	Ottawa
Nature of Impact:	Soil Contamination			Site Lot:	
Receiving Medium:	Land			Site Conc:	

Map Key	Number of Records	Direction/ Distance (m)	Elev/Diff (m)	Site	DB
Receiving Env: MOE Response: Dt MOE Arvl on Scn: MOE Reported Dt: 2/17/2004 Dt Document Closed: Incident Reason: Error- Operator error Site Name: OGILVIE STREET / CUMMING STREET<UNOFFICIAL> Site County/District: Site Geo Ref Meth: Incident Summary: MVA, 40 gal diesel to gnd Contaminant Qty: 182 L				Northing: Easting: Site Geo Ref Accu: Site Map Datum: SAC Action Class: Spill to Land Source Type:	

6	1 of 5	NNW/78.6	74.9 / 1.00	ATLAS WELDING & EQUIPMENT RENTALS DIV OF LALONDE W 1091 CUMMINGS AV GLOUCESTER ON K1J 7S2	PRT
Location ID: 5278 Type: private Expiry Date: Capacity (L): 2273.00 Licence #: 0001019493					

6	2 of 5	NNW/78.6	74.9 / 1.00	ATLAS WELDING & EQUIPMENT RENTALS DIV OF LALONDE WELDING LTD 1091 CUMMINGS AVE GLOUCESTER ON K1J 7S2	FSTH
License Issue Date: 6/4/1990 Tank Status: Licensed Tank Status As Of: August 2007 Operation Type: Private Fuel Outlet Facility Type: Gasoline Station - Self Serve					
--Details-- Status: Removed Year of Installation: 1985 Corrosion Protection: Capacity: 2273 Tank Fuel Type: Liquid Fuel Single Wall UST - Gasoline					

6	3 of 5	NNW/78.6	74.9 / 1.00	ATLAS WELDING & EQUIPMENT RENTALS DIV OF LALONDE WELDING LTD 1091 CUMMINGS AVE GLOUCESTER ON	DTNK
<u>Delisted Expired Fuel Safety Facilities</u> Instance No: 10762206 Status: EXPIRED Instance ID: 38518 Instance Type: FS Piping Description: FS Piping TSSA Program Area: Maximum Hazard Rank: Facility Type: Expired Date:					

Map Key	Number of Records	Direction/ Distance (m)	Elev/Diff (m)	Site	DB
---------	-------------------	-------------------------	---------------	------	----

Original Source: EXP
Record Date: Up to Mar 2012

[6](#) 4 of 5 NNW/78.6 74.9 / 1.00 ATLAS WELDING & EQUIPMENT RENTALS DIV OF LALONDE WELDING LTD 1091 CUMMINGS AVE GLOUCESTER K1J 7S2 ON CA ON **EXP**

Instance No: 10762197 Model: NULL
 Status: EXPIRED Quantity: 1
 Instance ID: Unit of Measure: EA
 Instance Type: Fuel Type2: NULL
 Instance Creation Dt: 1/17/1990 Fuel Type3: NULL
 Instance Install Dt: 1/17/1990 Piping Steel:
 Item: Piping Galvanized:
 Item Description: FS Liquid Fuel Tank Tank Single Wall St:
 Facility Type: FS LIQUID FUEL TANK Piping Underground:
 Overfill Prot Type: NULL Tank Underground:
 Creation Date: 7/5/2009 1:20:40 AM Panam Related: NULL
 Expired Date: Panam Venue Nm: NULL
 Manufacturer: NULL
 Source: FS Liquid Fuel Tank
 Description: UNDERGROUND TANK
 AS PER E063297
 Serial No: NULL
 Ulc Standard: NULL
 Facility Location: 1091 CUMMINGS AVE GLOUCESTER K1J 7S2 ON CA

[6](#) 5 of 5 NNW/78.6 74.9 / 1.00 ATLAS WELDING & EQUIPMENT RENTALS DIV OF LALONDE WELDING LTD 1091 CUMMINGS AVE GLOUCESTER K1J 7S2 ON CA ON **FST**

Instance No: 10762197 Manufacturer:
 Status: Serial No:
 Cont Name: Ulc Standard:
 Instance Type: Quantity:
 Item: FS LIQUID FUEL TANK Unit of Measure:
 Item Description: FS Liquid Fuel Tank Fuel Type: Gasoline
 Tank Type: Liquid Fuel Single Wall UST Fuel Type2: NULL
 Install Date: 1/17/1990 Fuel Type3: NULL
 Install Year: 1985 Piping Steel:
 Years in Service: Piping Galvanized:
 Model: NULL Tanks Single Wall St:
 Description: Piping Underground:
 Capacity: 2273 Num Underground:
 Tank Material: Steel Panam Related:
 Corrosion Protect: Panam Venue:
 Overfill Protect:
 Facility Type: FS Liquid Fuel Tank
 Parent Facility Type:
 Facility Location:
 Device Installed Location: 1091 CUMMINGS AVE GLOUCESTER K1J 7S2 ON CA

Fuel Storage Tank Details

Owner Account Name: ATLAS WELDING & EQUIPMENT RENTALS DIV OF LALONDE WELDING LTD

[7](#) 1 of 1 SE/79.9 74.0 / 0.09 1134 OGILVIE RD. **WWIS**

Map Key	Number of Records	Direction/ Distance (m)	Elev/Diff (m)	Site	DB
---------	-------------------	----------------------------	------------------	------	----

Ottawa ON

Well ID:	7224359	Data Entry Status:	
Construction Date:		Data Src:	
Primary Water Use:	Monitoring and Test Hole	Date Received:	7/21/2014
Sec. Water Use:	0	Selected Flag:	Yes
Final Well Status:	Monitoring and Test Hole	Abandonment Rec:	
Water Type:		Contractor:	7241
Casing Material:		Form Version:	7
Audit No:	Z189005	Owner:	
Tag:	A164777	Street Name:	1134 OGILVIE RD.
Construction Method:		County:	OTTAWA
Elevation (m):		Municipality:	GLOUCESTER TOWNSHIP
Elevation Reliability:		Site Info:	
Depth to Bedrock:		Lot:	
Well Depth:		Concession:	
Overburden/Bedrock:		Concession Name:	
Pump Rate:		Easting NAD83:	
Static Water Level:		Northing NAD83:	
Flowing (Y/N):		Zone:	
Flow Rate:		UTM Reliability:	
Clear/Cloudy:			

PDF URL (Map):

Bore Hole Information

Bore Hole ID:	1004957479	Elevation:	72.291938
DP2BR:		Elevrc:	
Spatial Status:		Zone:	18
Code OB:		East83:	450635
Code OB Desc:		North83:	5030489
Open Hole:		Org CS:	UTM83
Cluster Kind:		UTMRC:	4
Date Completed:	6/10/2014	UTMRC Desc:	margin of error : 30 m - 100 m
Remarks:		Location Method:	wwr
Elevrc Desc:			
Location Source Date:			
Improvement Location Source:			
Improvement Location Method:			
Source Revision Comment:			
Supplier Comment:			

Overburden and Bedrock

Materials Interval

Formation ID:	1005233185
Layer:	3
Color:	2
General Color:	GREY
Mat1:	06
Most Common Material:	SILT
Mat2:	28
Mat2 Desc:	SAND
Mat3:	66
Mat3 Desc:	DENSE
Formation Top Depth:	1.5
Formation End Depth:	3.1
Formation End Depth UOM:	m

Overburden and Bedrock

Materials Interval

Map Key	Number of Records	Direction/ Distance (m)	Elev/Diff (m)	Site	DB
Formation ID:		1005233184			
Layer:		2			
Color:		6			
General Color:		BROWN			
Mat1:		06			
Most Common Material:		SILT			
Mat2:		05			
Mat2 Desc:		CLAY			
Mat3:		66			
Mat3 Desc:		DENSE			
Formation Top Depth:		.61			
Formation End Depth:		1.5			
Formation End Depth UOM:		m			
<u>Overburden and Bedrock Materials Interval</u>					
Formation ID:		1005233183			
Layer:		1			
Color:		6			
General Color:		BROWN			
Mat1:		02			
Most Common Material:		TOPSOIL			
Mat2:		28			
Mat2 Desc:		SAND			
Mat3:		77			
Mat3 Desc:		LOOSE			
Formation Top Depth:		0			
Formation End Depth:		.61			
Formation End Depth UOM:		m			
<u>Annular Space/Abandonment Sealing Record</u>					
Plug ID:		1005233193			
Layer:		1			
Plug From:		0			
Plug To:		0.3			
Plug Depth UOM:		m			
<u>Annular Space/Abandonment Sealing Record</u>					
Plug ID:		1005233194			
Layer:		2			
Plug From:		0.3			
Plug To:		1.22			
Plug Depth UOM:		m			
<u>Annular Space/Abandonment Sealing Record</u>					
Plug ID:		1005233195			
Layer:		3			
Plug From:		1.22			
Plug To:		3.1			
Plug Depth UOM:		m			
<u>Method of Construction & Well Use</u>					
Method Construction ID:		1005233192			

Map Key	Number of Records	Direction/ Distance (m)	Elev/Diff (m)	Site	DB
Method Construction Code:		E			
Method Construction:		Auger			
Other Method Construction:					
<u>Pipe Information</u>					
Pipe ID:		1005233182			
Casing No:		0			
Comment:					
Alt Name:					
<u>Construction Record - Casing</u>					
Casing ID:		1005233188			
Layer:		1			
Material:		5			
Open Hole or Material:		PLASTIC			
Depth From:		0			
Depth To:		1.5			
Casing Diameter:		5.2			
Casing Diameter UOM:		cm			
Casing Depth UOM:		m			
<u>Construction Record - Screen</u>					
Screen ID:		1005233189			
Layer:		1			
Slot:		10			
Screen Top Depth:		1.5			
Screen End Depth:		3.1			
Screen Material:		5			
Screen Depth UOM:		m			
Screen Diameter UOM:		cm			
Screen Diameter:		6.03			
<u>Water Details</u>					
Water ID:		1005233187			
Layer:					
Kind Code:					
Kind:					
Water Found Depth:					
Water Found Depth UOM:		m			
<u>Hole Diameter</u>					
Hole ID:		1005233186			
Diameter:		15.24			
Depth From:		0			
Depth To:		3.1			
Hole Depth UOM:		m			
Hole Diameter UOM:		cm			

8 1 of 1 **SE/84.3** **74.0 / 0.09** **1134** **ON** **WWIS**

Well ID:	7224188	Data Entry Status:	
Construction Date:		Data Src:	
Primary Water Use:	Monitoring	Date Received:	7/21/2014
Sec. Water Use:	Test Hole	Selected Flag:	Yes
Final Well Status:	Monitoring and Test Hole	Abandonment Rec:	

Map Key	Number of Records	Direction/ Distance (m)	Elev/Diff (m)	Site	DB
Water Type:				Contractor:	7241
Casing Material:				Form Version:	7
Audit No:	Z189003			Owner:	
Tag:	A164780			Street Name:	1134
Construction Method:				County:	OTTAWA
Elevation (m):				Municipality:	GLOUCESTER TOWNSHIP
Elevation Reliability:				Site Info:	
Depth to Bedrock:				Lot:	
Well Depth:				Concession:	
Overburden/Bedrock:				Concession Name:	
Pump Rate:				Easting NAD83:	
Static Water Level:				Northing NAD83:	
Flowing (Y/N):				Zone:	
Flow Rate:				UTM Reliability:	
Clear/Cloudy:					

PDF URL (Map):

Bore Hole Information

Bore Hole ID:	1004950461	Elevation:	72.314781
DP2BR:		Elevrc:	
Spatial Status:		Zone:	18
Code OB:		East83:	450646
Code OB Desc:		North83:	5030490
Open Hole:		Org CS:	UTM83
Cluster Kind:		UTMRC:	4
Date Completed:	6/10/2014	UTMRC Desc:	margin of error : 30 m - 100 m
Remarks:		Location Method:	wwr
Elevrc Desc:			
Location Source Date:			
Improvement Location Source:			
Improvement Location Method:			
Source Revision Comment:			
Supplier Comment:			

**Overburden and Bedrock
Materials Interval**

Formation ID:	1006697677
Layer:	3
Color:	2
General Color:	GREY
Mat1:	06
Most Common Material:	SILT
Mat2:	05
Mat2 Desc:	CLAY
Mat3:	66
Mat3 Desc:	DENSE
Formation Top Depth:	1.22
Formation End Depth:	2.79
Formation End Depth UOM:	m

**Overburden and Bedrock
Materials Interval**

Formation ID:	1006697675
Layer:	1
Color:	6
General Color:	BROWN
Mat1:	01
Most Common Material:	FILL
Mat2:	11

Map Key	Number of Records	Direction/ Distance (m)	Elev/Diff (m)	Site	DB
Mat2 Desc:		GRAVEL			
Mat3:		77			
Mat3 Desc:		LOOSE			
Formation Top Depth:		0			
Formation End Depth:		.61			
Formation End Depth UOM:		m			
<u>Overburden and Bedrock Materials Interval</u>					
Formation ID:		1006697676			
Layer:		2			
Color:		6			
General Color:		BROWN			
Mat1:		06			
Most Common Material:		SILT			
Mat2:		05			
Mat2 Desc:		CLAY			
Mat3:		66			
Mat3 Desc:		DENSE			
Formation Top Depth:		.61			
Formation End Depth:		1.22			
Formation End Depth UOM:		m			
<u>Annular Space/Abandonment Sealing Record</u>					
Plug ID:		1006697681			
Layer:		2			
Plug From:		0.3			
Plug To:		0.91			
Plug Depth UOM:		m			
<u>Annular Space/Abandonment Sealing Record</u>					
Plug ID:		1006697682			
Layer:		3			
Plug From:		0.91			
Plug To:		2.79			
Plug Depth UOM:		m			
<u>Annular Space/Abandonment Sealing Record</u>					
Plug ID:		1006697680			
Layer:		1			
Plug From:		0			
Plug To:		0.3			
Plug Depth UOM:		m			
<u>Method of Construction & Well Use</u>					
Method Construction ID:		1005235020			
Method Construction Code:		E			
Method Construction:		Auger			
Other Method Construction:					
<u>Pipe Information</u>					

Map Key	Number of Records	Direction/ Distance (m)	Elev/Diff (m)	Site	DB
Pipe ID:		1005235014			
Casing No:		0			
Comment:					
Alt Name:					
<u>Construction Record - Casing</u>					
Casing ID:		1005235018			
Layer:		1			
Material:		5			
Open Hole or Material:		PLASTIC			
Depth From:		0			
Depth To:		1.22			
Casing Diameter:		5.2			
Casing Diameter UOM:		cm			
Casing Depth UOM:		m			
<u>Construction Record - Screen</u>					
Screen ID:		1005235019			
Layer:		1			
Slot:		10			
Screen Top Depth:		1.22			
Screen End Depth:		2.7			
Screen Material:		5			
Screen Depth UOM:		m			
Screen Diameter UOM:		cm			
Screen Diameter:		6.03			
<u>Water Details</u>					
Water ID:		1005235017			
Layer:					
Kind Code:					
Kind:					
Water Found Depth:					
Water Found Depth UOM:		m			
<u>Hole Diameter</u>					
Hole ID:		1005235016			
Diameter:		20.32			
Depth From:		0			
Depth To:		2.79			
Hole Depth UOM:		m			
Hole Diameter UOM:		cm			

<u>9</u>	1 of 1	NNW/84.5	74.9 / 1.00	lot 25 con 1 ON	WWIS
Well ID:	1501126			Data Entry Status:	
Construction Date:				Data Src:	1
Primary Water Use:	Domestic			Date Received:	4/18/1957
Sec. Water Use:	0			Selected Flag:	Yes
Final Well Status:	Water Supply			Abandonment Rec:	
Water Type:				Contractor:	2311
Casing Material:				Form Version:	1
Audit No:				Owner:	
Tag:				Street Name:	
Construction Method:				County:	OTTAWA
Elevation (m):				Municipality:	GLOUCESTER TOWNSHIP
Elevation Reliability:				Site Info:	

Map Key	Number of Records	Direction/ Distance (m)	Elev/Diff (m)	Site	DB
Depth to Bedrock:				Lot:	025
Well Depth:				Concession:	01
Overburden/Bedrock:				Concession Name:	OF
Pump Rate:				Easting NAD83:	
Static Water Level:				Northing NAD83:	
Flowing (Y/N):				Zone:	
Flow Rate:				UTM Reliability:	
Clear/Cloudy:					

PDF URL (Map): https://d2khazk8e83rdv.cloudfront.net/moe_mapping/downloads/2Water/Wells_pdfs/150\1501126.pdf

Bore Hole Information

Bore Hole ID:	10023169	Elevation:	72.008674
DP2BR:	0	Elevrc:	
Spatial Status:		Zone:	18
Code OB:	r	East83:	450575.7
Code OB Desc:	Bedrock	North83:	5030642
Open Hole:		Org CS:	
Cluster Kind:		UTMRC:	9
Date Completed:	3/16/1957	UTMRC Desc:	unknown UTM
Remarks:		Location Method:	p9
Elevrc Desc:			
Location Source Date:			
Improvement Location Source:			
Improvement Location Method:			
Source Revision Comment:			
Supplier Comment:			

Overburden and Bedrock

Materials Interval

Formation ID:	930991041
Layer:	1
Color:	
General Color:	
Mat1:	17
Most Common Material:	SHALE
Mat2:	
Mat2 Desc:	
Mat3:	
Mat3 Desc:	
Formation Top Depth:	0
Formation End Depth:	125
Formation End Depth UOM:	ft

Method of Construction & Well

Use

Method Construction ID:	961501126
Method Construction Code:	1
Method Construction:	Cable Tool
Other Method Construction:	

Pipe Information

Pipe ID:	10571739
Casing No:	1
Comment:	
Alt Name:	

Construction Record - Casing

Map Key	Number of Records	Direction/ Distance (m)	Elev/Diff (m)	Site	DB
---------	-------------------	----------------------------	------------------	------	----

Casing ID: 930039245
Layer: 2
Material: 4
Open Hole or Material: OPEN HOLE
Depth From:
Depth To: 125
Casing Diameter: 4
Casing Diameter UOM: inch
Casing Depth UOM: ft

Construction Record - Casing

Casing ID: 930039244
Layer: 1
Material: 1
Open Hole or Material: STEEL
Depth From:
Depth To: 12
Casing Diameter: 4
Casing Diameter UOM: inch
Casing Depth UOM: ft

Results of Well Yield Testing

Pump Test ID: 991501126
Pump Set At:
Static Level: 8
Final Level After Pumping: 100
Recommended Pump Depth:
Pumping Rate: 1
Flowing Rate:
Recommended Pump Rate:
Levels UOM: ft
Rate UOM: GPM
Water State After Test Code: 1
Water State After Test: CLEAR
Pumping Test Method: 1
Pumping Duration HR: 2
Pumping Duration MIN: 0
Flowing: No

Water Details

Water ID: 933453813
Layer: 1
Kind Code: 1
Kind: FRESH
Water Found Depth: 90
Water Found Depth UOM: ft

10	1 of 42	WSW/90.2	73.9 / 0.00	CALEX DIVISION OF SUNOCO ATTN ROBERTA WALSH 1111 OGILVIE RD GLOUCESTER ON K1J 7P7	PRT
--------------------	---------	----------	-------------	--	-----

Location ID: 19079
Type: retail
Expiry Date: 1992-12-31
Capacity (L): 136380
Licence #: 0076343748

Map Key	Number of Records	Direction/ Distance (m)	Elev/Diff (m)	Site	DB
10	2 of 42	WSW/90.2	73.9 / 0.00	CALEX DIVISION OF SUNOCO ATTN ROBERTA WALSH 1111 OGILVIE RD GLOUCESTER ON K1J 7P7	PRT
Location ID:		19079			
Type:		retail			
Expiry Date:		1994-12-31			
Capacity (L):		136380			
Licence #:		0076389428			
10	3 of 42	WSW/90.2	73.9 / 0.00	LES PETROLES CALEX LTEE 1111 OGILVIE OTTAWA ON K1J7P7	PRT
Location ID:		28325			
Type:		retail			
Expiry Date:		1995-08-31			
Capacity (L):		136313			
Licence #:		0076421999			
10	4 of 42	WSW/90.2	73.9 / 0.00	CALEX DIVISION OF SUNOCO ATTN MARY MISANGYI 1111 OGILVIE OTTAWA ON K1J7P7	PRT
Location ID:		28325			
Type:		retail			
Expiry Date:		1992-12-31			
Capacity (L):		136380			
Licence #:		0076343748			
10	5 of 42	WSW/90.2	73.9 / 0.00	CALEX DIVISION OF SUNOCO ATTN MARY MISANGYI 1111 OGILVIE OTTAWA ON K1J7P7	PRT
Location ID:		28325			
Type:		retail			
Expiry Date:		1994-12-31			
Capacity (L):		136380			
Licence #:		0076389428			
10	6 of 42	WSW/90.2	73.9 / 0.00	CALEX SERVICE STATION 1111 OGILVIE RD GLOUCESTER ON K1J7P7	RST
Headcode:		1186800			
Headcode Desc:		Service Stations-Gasoline, Oil & Natural Gas			
Phone:		6137420528			
List Name:					
Description:					
10	7 of 42	WSW/90.2	73.9 / 0.00	OLCO Petroleum 1111 Ogilvie Ottawa ON K1J 7P7	GEN

Map Key	Number of Records	Direction/ Distance (m)	Elev/Diff (m)	Site	DB
Generator No:	ON7373036			PO Box No:	
Status:				Country:	
Approval Years:	03,04			Choice of Contact:	
Contam. Facility:				Co Admin:	
MHSW Facility:				Phone No Admin:	
SIC Code:					
SIC Description:					

10	8 of 42	WSW/90.2	73.9 / 0.00	1633981 ONTARIO INC O/ A OLCO GAS BAR 1111 OGILVIE RD GLOUCESTER OTTAWA ON K1J 7P7	FSTH
License Issue Date:	7/25/2005				
Tank Status:	Licensed				
Tank Status As Of:	August 2007				
Operation Type:	Retail Fuel Outlet				
Facility Type:	Gasoline Station - Self Serve				
--Details--					
Status:	Active				
Year of Installation:	1989				
Corrosion Protection:					
Capacity:	27274				
Tank Fuel Type:	Liquid Fuel Single Wall UST - Gasoline				
Status:	Active				
Year of Installation:	1977				
Corrosion Protection:					
Capacity:	36365				
Tank Fuel Type:	Liquid Fuel Single Wall UST - Gasoline				
Status:	Active				
Year of Installation:	1989				
Corrosion Protection:					
Capacity:	27274				
Tank Fuel Type:	Liquid Fuel Single Wall UST - Diesel				
Status:	Active				
Year of Installation:	1989				
Corrosion Protection:					
Capacity:	45400				
Tank Fuel Type:	Liquid Fuel Single Wall UST - Gasoline				

10	9 of 42	WSW/90.2	73.9 / 0.00	1633981 ONTARIO INC O/ A OLCO GAS BAR 1111 OGILVIE RD GLOUCESTER ON K1J 7P7	FSTH
License Issue Date:	7/25/2005 3:04:00 PM				
Tank Status:	Licensed				
Tank Status As Of:	December 2008				
Operation Type:	Retail Fuel Outlet				
Facility Type:	Gasoline Station - Self Serve				
--Details--					
Status:	Active				
Year of Installation:	1989				
Corrosion Protection:					
Capacity:	27274				
Tank Fuel Type:	Liquid Fuel Single Wall UST - Diesel				
Status:	Active				

Map Key	Number of Records	Direction/ Distance (m)	Elev/Diff (m)	Site	DB
Year of Installation: Corrosion Protection: Capacity: Tank Fuel Type:		1989			
Status: Year of Installation: Corrosion Protection: Capacity: Tank Fuel Type:		Active 1977			
Status: Year of Installation: Corrosion Protection: Capacity: Tank Fuel Type:		Active 1989			
Status: Year of Installation: Corrosion Protection: Capacity: Tank Fuel Type:		Active 1989			
Status: Year of Installation: Corrosion Protection: Capacity: Tank Fuel Type:		Active 1989			
10	10 of 42	WSW/90.2	73.9 / 0.00	1633981 Ontario Inc. 1111 Ogilvie Rd Ottawa ON	CA
Certificate #: Application Year: Issue Date: Approval Type: Status: Application Type: Client Name: Client Address: Client City: Client Postal Code: Project Description: Contaminants: Emission Control:		9556-7BLQAG 2008 2/8/2008 Industrial Sewage Works Approved			
10	11 of 42	WSW/90.2	73.9 / 0.00	MOT MARWAN ENTERPRISES LTD 1111 OGILVIE RD OTTAWA ON	DTNK
<u>Delisted Expired Fuel Safety Facilities</u>					
Instance No: Status: Instance ID: Instance Type: Description: TSSA Program Area: Maximum Hazard Rank: Facility Type: Expired Date: Original Source: Record Date:		26279500 EXPIRED 282503 FS Facility FS Cylinder Exchange			
10	12 of 42	WSW/90.2	73.9 / 0.00	LES PETROLES CALEX LTEE 1111 OGILVIE RD GLOUCESTER ON K1J 7P7	DTNK

Map Key	Number of Records	Direction/ Distance (m)	Elev/Diff (m)	Site	DB
<u>Delisted Expired Fuel Safety Facilities</u>					
				Instance No: 10083411 Status: EXPIRED Instance ID: Instance Type: FS Facility Description: TSSA Program Area: Maximum Hazard Rank: Facility Type: Expired Date: 5/20/2009 Original Source: EXP Record Date: Up to May 2013	
10	13 of 42	WSW/90.2	73.9 / 0.00	SMS PETROLEUMS DIVISION OF SUNOCO NANCY NG 1111 OGILVIE RD GLOUCESTER ON K1J 7P7	DTNK
<u>Delisted Expired Fuel Safety Facilities</u>					
				Instance No: 10105915 Status: EXPIRED Instance ID: Instance Type: FS Facility Description: TSSA Program Area: Maximum Hazard Rank: Facility Type: Expired Date: 12/20/1991 Original Source: EXP Record Date: Up to May 2013	
10	14 of 42	WSW/90.2	73.9 / 0.00	MO & MARWAN ENTERPRISES LTD 1111 OGILVIE RD GLOUCESTER ON K1J 7P7	DTNK
<u>Delisted Expired Fuel Safety Facilities</u>					
				Instance No: 10105948 Status: EXPIRED Instance ID: Instance Type: FS Facility Description: TSSA Program Area: Maximum Hazard Rank: Facility Type: Expired Date: 12/7/2009 9:28 Original Source: EXP Record Date: Up to May 2013	
10	15 of 42	WSW/90.2	73.9 / 0.00	1633981 ONTARIO INC O/A OLCO GAS BAR 1111 OGILVIE RD GLOUCESTER ON	DTNK

Map Key	Number of Records	Direction/ Distance (m)	Elev/Diff (m)	Site	DB
<u>Delisted Expired Fuel Safety Facilities</u>					
Instance No:		63282847			
Status:		EXPIRED			
Instance ID:		348109			
Instance Type:		FS Piping			
Description:		FS Piping			
TSSA Program Area:					
Maximum Hazard Rank:					
Facility Type:					
Expired Date:					
Original Source:		EXP			
Record Date:		Up to Mar 2012			
10	16 of 42	WSW/90.2	73.9 / 0.00	1633981 ONTARIO INC O/ A OLCO GAS BAR 1111 OGILVIE RD GLOUCESTER ON	DTNK
<u>Delisted Expired Fuel Safety Facilities</u>					
Instance No:		11572668			
Status:		EXPIRED			
Instance ID:		91197			
Instance Type:		FS Piping			
Description:		FS Piping			
TSSA Program Area:					
Maximum Hazard Rank:					
Facility Type:					
Expired Date:					
Original Source:		EXP			
Record Date:		Up to Mar 2012			
10	17 of 42	WSW/90.2	73.9 / 0.00	1633981 ONTARIO INC O/ A OLCO GAS BAR 1111 OGILVIE RD GLOUCESTER ON	DTNK
<u>Delisted Expired Fuel Safety Facilities</u>					
Instance No:		11572649			
Status:		EXPIRED			
Instance ID:		91528			
Instance Type:		FS Piping			
Description:		FS Piping			
TSSA Program Area:					
Maximum Hazard Rank:					
Facility Type:					
Expired Date:					
Original Source:		EXP			
Record Date:		Up to Mar 2012			
10	18 of 42	WSW/90.2	73.9 / 0.00	1633981 Ontario Inc 1111 Ogilvie Road Ottawa ON	GEN
Generator No:		ON7051938		PO Box No:	
Status:				Country:	
Approval Years:		2009		Choice of Contact:	

Map Key	Number of Records	Direction/ Distance (m)	Elev/Diff (m)	Site	DB
Contam. Facility: MHSW Facility: SIC Code: SIC Description:		447110, 811192		Co Admin: Phone No Admin:	
		Gasoline Stations with Convenience Stores, Car Washes			
<u>Detail(s)</u>					
Waste Class:		213			
Waste Class Desc:		PETROLEUM DISTILLATES			
Waste Class:		221			
Waste Class Desc:		LIGHT FUELS			
Waste Class:		252			
Waste Class Desc:		WASTE OILS & LUBRICANTS			
10	19 of 42	WSW/90.2	73.9 / 0.00	1633981 Ontario Inc 1111 Ogilvie Road Ottawa ON	GEN
Generator No: Status: Approval Years: Contam. Facility: MHSW Facility: SIC Code: SIC Description:		ON7051938 2010 447110, 811192		PO Box No: Country: Choice of Contact: Co Admin: Phone No Admin:	
		Gasoline Stations with Convenience Stores, Car Washes			
<u>Detail(s)</u>					
Waste Class:		252			
Waste Class Desc:		WASTE OILS & LUBRICANTS			
Waste Class:		213			
Waste Class Desc:		PETROLEUM DISTILLATES			
Waste Class:		221			
Waste Class Desc:		LIGHT FUELS			
10	20 of 42	WSW/90.2	73.9 / 0.00	1633981 Ontario Inc 1111 Ogilvie Road Ottawa ON	GEN
Generator No: Status: Approval Years: Contam. Facility: MHSW Facility: SIC Code: SIC Description:		ON7051938 2011 447110, 811192		PO Box No: Country: Choice of Contact: Co Admin: Phone No Admin:	
		Gasoline Stations with Convenience Stores, Car Washes			
<u>Detail(s)</u>					
Waste Class:		252			
Waste Class Desc:		WASTE OILS & LUBRICANTS			
Waste Class:		221			
Waste Class Desc:		LIGHT FUELS			
Waste Class:		213			
Waste Class Desc:		PETROLEUM DISTILLATES			

Map Key	Number of Records	Direction/ Distance (m)	Elev/Diff (m)	Site	DB
10	21 of 42	WSW/90.2	73.9 / 0.00	1633981 ONTARIO INC 1111 OGILVIE RD GLOUCESTER K1J 7P7 ON CA ON	FST
Instance No:		11287923		Manufacturer:	
Status:				Serial No:	
Cont Name:				Ulc Standard:	
Instance Type:		FS Liquid Fuel Tank		Quantity:	
Item:		FS LIQUID FUEL TANK		Unit of Measure:	
Item Description:		FS Liquid Fuel Tank		Fuel Type: Gasoline	
Tank Type:		Single Wall UST		Fuel Type2: NULL	
Install Date:		7/24/2009 10:42:38 AM		Fuel Type3: NULL	
Install Year:		1986		Piping Steel:	
Years in Service:				Piping Galvanized:	
Model:		NULL		Tanks Single Wall St:	
Description:				Piping Underground:	
Capacity:		36365		Num Underground:	
Tank Material:		Fiberglass (FRP)		Panam Related:	
Corrosion Protect:				Panam Venue:	
Overfill Protect:					
Facility Type:		FS Liquid Fuel Tank			
Parent Facility Type:		FS GASOLINE STATION - SELF SERVE			
Facility Location:					
Device Installed Location:		1111 OGILVIE RD GLOUCESTER K1J 7P7 ON CA			
<u>Fuel Storage Tank Details</u>					
Owner Account Name:		1633981 ONTARIO INC			
10	22 of 42	WSW/90.2	73.9 / 0.00	1633981 ONTARIO INC 1111 OGILVIE RD GLOUCESTER K1J 7P7 ON CA ON	FST
Instance No:		11287886		Manufacturer:	
Status:				Serial No:	
Cont Name:				Ulc Standard:	
Instance Type:		FS Liquid Fuel Tank		Quantity:	
Item:		FS LIQUID FUEL TANK		Unit of Measure:	
Item Description:		FS Liquid Fuel Tank		Fuel Type: Gasoline	
Tank Type:		Single Wall UST		Fuel Type2: NULL	
Install Date:		7/24/2009 10:41:37 AM		Fuel Type3: NULL	
Install Year:		1976		Piping Steel:	
Years in Service:				Piping Galvanized:	
Model:		NULL		Tanks Single Wall St:	
Description:				Piping Underground:	
Capacity:		45400		Num Underground:	
Tank Material:		Fiberglass (FRP)		Panam Related:	
Corrosion Protect:				Panam Venue:	
Overfill Protect:					
Facility Type:		FS Liquid Fuel Tank			
Parent Facility Type:		FS GASOLINE STATION - SELF SERVE			
Facility Location:					
Device Installed Location:		1111 OGILVIE RD GLOUCESTER K1J 7P7 ON CA			
<u>Fuel Storage Tank Details</u>					
Owner Account Name:		1633981 ONTARIO INC			
10	23 of 42	WSW/90.2	73.9 / 0.00	1633981 ONTARIO INC 1111 OGILVIE RD GLOUCESTER K1J 7P7 ON CA ON	FST

Map Key	Number of Records	Direction/ Distance (m)	Elev/Diff (m)	Site	DB
Instance No:	11287944			Manufacturer:	
Status:				Serial No:	
Cont Name:				Ulc Standard:	
Instance Type:	FS Liquid Fuel Tank			Quantity:	
Item:	FS LIQUID FUEL TANK			Unit of Measure:	
Item Description:	FS Liquid Fuel Tank			Fuel Type:	Diesel
Tank Type:	Single Wall UST			Fuel Type2:	NULL
Install Date:	7/24/2009 10:42:16 AM			Fuel Type3:	NULL
Install Year:	1986			Piping Steel:	
Years in Service:				Piping Galvanized:	
Model:	NULL			Tanks Single Wall St:	
Description:				Piping Underground:	
Capacity:	27274			Num Underground:	
Tank Material:	Fiberglass (FRP)			Panam Related:	
Corrosion Protect:				Panam Venue:	
Overfill Protect:					
Facility Type:	FS Liquid Fuel Tank				
Parent Facility Type:	FS GASOLINE STATION - SELF SERVE				
Facility Location:					
Device Installed Location:	1111 OGILVIE RD GLOUCESTER K1J 7P7 ON CA				

Fuel Storage Tank Details

Owner Account Name: 1633981 ONTARIO INC

10	24 of 42	WSW/90.2	73.9 / 0.00	1633981 ONTARIO INC 1111 OGILVIE RD GLOUCESTER K1J 7P7 ON CA 1111 OGILVIE RD GLOUCESTER K1J 7P7 ON CA ON	FST
Instance No:	64508685			Manufacturer:	NULL
Status:	Active			Serial No:	S615
Cont Name:				Ulc Standard:	Containment Solutions
Instance Type:	FS Liquid Fuel Tank			Quantity:	1
Item:	FS LIQUID FUEL TANK			Unit of Measure:	EA
Item Description:	FS Liquid Fuel Tank			Fuel Type:	Gasoline
Tank Type:	Double Wall UST			Fuel Type2:	NULL
Install Date:	6/24/2011 11:17:43 AM			Fuel Type3:	NULL
Install Year:	2011			Piping Steel:	
Years in Service:	NULL			Piping Galvanized:	
Model:	DWT6			Tanks Single Wall St:	
Description:				Piping Underground:	
Capacity:	50000			Num Underground:	
Tank Material:	Fiberglass (FRP)			Panam Related:	NULL
Corrosion Protect:	Fiberglass			Panam Venue:	NULL
Overfill Protect:					
Facility Type:	FS Liquid Fuel Tank				
Parent Facility Type:	FS Gasoline Station - Self Serve				
Facility Location:	1111 OGILVIE RD GLOUCESTER K1J 7P7 ON CA				
Device Installed Location:	1111 OGILVIE RD GLOUCESTER K1J 7P7 ON CA				

Fuel Storage Tank Details

Owner Account Name: 1633981 ONTARIO INC

Liquid Fuel Tank Details

Overfill Protection: NULL
Owner Account Name: 1633981 ONTARIO INC

10	25 of 42	WSW/90.2	73.9 / 0.00	1633981 ONTARIO INC 1111 OGILVIE RD GLOUCESTER K1J 7P7 ON CA	FST
--------------------	----------	----------	-------------	---	-----

Map Key	Number of Records	Direction/ Distance (m)	Elev/Diff (m)	Site	DB
---------	-------------------	-------------------------	---------------	------	----

1111 OGILVIE RD GLOUCESTER K1J 7P7 ON CA ON

Instance No:	64508686	Manufacturer:	NULL
Status:	Active	Serial No:	S615
Cont Name:		Ulc Standard:	Containment Solutions
Instance Type:	FS Liquid Fuel Tank	Quantity:	1
Item:	FS LIQUID FUEL TANK	Unit of Measure:	EA
Item Description:	FS Liquid Fuel Tank	Fuel Type:	Gasoline
Tank Type:	Double Wall UST	Fuel Type2:	Diesel
Install Date:	6/24/2011 11:24:14 AM	Fuel Type3:	NULL
Install Year:	2011	Piping Steel:	
Years in Service:	NULL	Piping Galvanized:	
Model:	DWT6 DWB2	Tanks Single Wall St:	
Description:		Piping Underground:	
Capacity:	50000	Num Underground:	
Tank Material:	Fiberglass (FRP)	Panam Related:	NULL
Corrosion Protect:	Fiberglass	Panam Venue:	NULL
Overfill Protect:			
Facility Type:	FS Liquid Fuel Tank		
Parent Facility Type:	FS Gasoline Station - Self Serve		
Facility Location:	1111 OGILVIE RD GLOUCESTER K1J 7P7 ON CA		
Device Installed Location:	1111 OGILVIE RD GLOUCESTER K1J 7P7 ON CA		

Fuel Storage Tank Details

Owner Account Name: 1633981 ONTARIO INC

Liquid Fuel Tank Details

Overfill Protection: NULL
Owner Account Name: 1633981 ONTARIO INC

10	26 of 42	WSW/90.2	73.9 / 0.00	1633981 ONTARIO INC 1111 OGILVIE RD GLOUCESTER K1J 7P7 ON CA ON	FST
--------------------	----------	----------	-------------	---	-----

Instance No:	11287906	Manufacturer:	
Status:		Serial No:	
Cont Name:		Ulc Standard:	
Instance Type:	FS Liquid Fuel Tank	Quantity:	
Item:	FS LIQUID FUEL TANK	Unit of Measure:	Gasoline
Item Description:	FS Liquid Fuel Tank	Fuel Type:	NULL
Tank Type:	Single Wall UST	Fuel Type2:	NULL
Install Date:	7/24/2009 10:43:05 AM	Fuel Type3:	NULL
Install Year:	1986	Piping Steel:	
Years in Service:		Piping Galvanized:	
Model:	NULL	Tanks Single Wall St:	
Description:		Piping Underground:	
Capacity:	27274	Num Underground:	
Tank Material:	Fiberglass (FRP)	Panam Related:	
Corrosion Protect:		Panam Venue:	
Overfill Protect:			
Facility Type:	FS Liquid Fuel Tank		
Parent Facility Type:	FS GASOLINE STATION - SELF SERVE		
Facility Location:	1111 OGILVIE RD GLOUCESTER K1J 7P7 ON CA		
Device Installed Location:	1111 OGILVIE RD GLOUCESTER K1J 7P7 ON CA		

Fuel Storage Tank Details

Owner Account Name: 1633981 ONTARIO INC

Map Key	Number of Records	Direction/ Distance (m)	Elev/Diff (m)	Site	DB
10	27 of 42	WSW/90.2	73.9 / 0.00	1633981 Ontario Inc 1111 Ogilvie Road Ottawa ON	GEN
Generator No:	ON7051938			PO Box No:	
Status:				Country:	
Approval Years:	2012			Choice of Contact:	
Contam. Facility:				Co Admin:	
MHSW Facility:				Phone No Admin:	
SIC Code:	447110, 811192				
SIC Description:	Gasoline Stations with Convenience Stores, Car Washes				
Detail(s)					
Waste Class:	252				
Waste Class Desc:	WASTE OILS & LUBRICANTS				
Waste Class:	221				
Waste Class Desc:	LIGHT FUELS				
Waste Class:	213				
Waste Class Desc:	PETROLEUM DISTILLATES				
10	28 of 42	WSW/90.2	73.9 / 0.00	1633981 Ontario Inc 1111 Ogilvie Road Ottawa ON	GEN
Generator No:	ON7051938			PO Box No:	
Status:				Country:	
Approval Years:	2013			Choice of Contact:	
Contam. Facility:				Co Admin:	
MHSW Facility:				Phone No Admin:	
SIC Code:	447110, 811192				
SIC Description:	CAR WASHES				
Detail(s)					
Waste Class:	252				
Waste Class Desc:	WASTE OILS & LUBRICANTS				
Waste Class:	221				
Waste Class Desc:	LIGHT FUELS				
Waste Class:	213				
Waste Class Desc:	PETROLEUM DISTILLATES				
10	29 of 42	WSW/90.2	73.9 / 0.00	FAS GAS PLUS 1111 OGILVIE RD UNIT 1 GLOUCESTER ON K1J7P7	RST
Headcode:	01186800				
Headcode Desc:	SERVICE STATIONS GASOLINE OIL & NATURAL GAS				
Phone:	6137420528				
List Name:	Info-direct(TM) BUSINESS FILE				
Description:					
10	30 of 42	WSW/90.2	73.9 / 0.00	1111 Ogilvie Rd Ottawa ON	SPL
Ref No:	2234-ACHT7Y			Discharger Report:	
Site No:	NA			Material Group:	

Map Key	Number of Records	Direction/ Distance (m)	Elev/Diff (m)	Site	DB	
Incident Dt: Year: Incident Cause: Incident Event: Contaminant Code: Contaminant Name: Contaminant Limit 1: Contam Limit Freq 1: Contaminant UN No 1: Environment Impact: Nature of Impact: Receiving Medium: Receiving Env: MOE Response: Dt MOE Arvl on Scn: MOE Reported Dt: Dt Document Closed: Incident Reason: Site Name: Site County/District: Site Geo Ref Meth: Incident Summary: Contaminant Qty:	2016/08/04 Unknown / N/A 27 COOLANT N.O.S. Land No 2016/08/04 Unknown / N/A catch basin<UNOFFICIAL> Ottawa - 0.5L coolant to CB, cleaning 0.5 L			Health/Env Conseq: Client Type: Sector Type: Agency Involved: Nearest Watercourse: Site Address: Site District Office: Site Postal Code: Site Region: Site Municipality: Site Lot: Site Conc: Northing: Easting: Site Geo Ref Accu: Site Map Datum: SAC Action Class: Source Type:	Unknown / N/A 1111 Ogilvie Rd Ottawa Primary Assessment of Spills	

10	31 of 42	WSW/90.2	73.9 / 0.00	1633981 Ontario Inc. 1111 Ogilvie Rd Ottawa ON K1J 7P7	ECA
Approval No: Approval Date: Status: Record Type: Link Source: SWP Area Name: Approval Type: Project Type: Address: Full Address: Full PDF Link:	9556-7BLQAG 2008-02-08 Approved ECA IDS Rideau Valley ECA-INDUSTRIAL SEWAGE WORKS INDUSTRIAL SEWAGE WORKS 1111 Ogilvie Rd https://www.accessenvironment.ene.gov.on.ca/instruments/3406-7B4RGZ-14.pdf			MOE District: City: Longitude: Latitude: Geometry X: Geometry Y:	Ottawa -75.63237 45.426285

10	32 of 42	WSW/90.2	73.9 / 0.00	1633981 Ontario Inc 1111 Ogilvie Road Ottawa ON K1J 7P7	GEN
Generator No: Status: Approval Years: Contam. Facility: MHSW Facility: SIC Code: SIC Description:	ON7051938 2016 No No 447110, 811192 447110, CAR WASHES			PO Box No: Country: Choice of Contact: Co Admin: Phone No Admin:	Canada CO_OFFICIAL
<u>Detail(s)</u>					
Waste Class: Waste Class Desc:	252 WASTE OILS & LUBRICANTS				
Waste Class: Waste Class Desc:	213 PETROLEUM DISTILLATES				
Waste Class:	221				

Map Key	Number of Records	Direction/ Distance (m)	Elev/Diff (m)	Site	DB
Waste Class Desc:		LIGHT FUELS			
10	33 of 42	WSW/90.2	73.9 / 0.00	1633981 Ontario Inc 1111 Ogilvie Road Ottawa ON K1J 7P7	GEN
Generator No:	ON7051938			PO Box No:	
Status:				Country:	Canada
Approval Years:	2015			Choice of Contact:	CO_OFFICIAL
Contam. Facility:	No			Co Admin:	
MHSW Facility:	No			Phone No Admin:	
SIC Code:	447110, 811192				
SIC Description:	447110, CAR WASHES				
<u>Detail(s)</u>					
Waste Class:	221				
Waste Class Desc:	LIGHT FUELS				
Waste Class:	213				
Waste Class Desc:	PETROLEUM DISTILLATES				
Waste Class:	252				
Waste Class Desc:	WASTE OILS & LUBRICANTS				
<hr/>					
10	34 of 42	WSW/90.2	73.9 / 0.00	1633981 Ontario Inc 1111 Ogilvie Road Ottawa ON K1J 7P7	GEN
Generator No:	ON7051938			PO Box No:	
Status:				Country:	Canada
Approval Years:	2014			Choice of Contact:	CO_OFFICIAL
Contam. Facility:	No			Co Admin:	
MHSW Facility:	No			Phone No Admin:	
SIC Code:	447110, 811192				
SIC Description:	447110, CAR WASHES				
<u>Detail(s)</u>					
Waste Class:	221				
Waste Class Desc:	LIGHT FUELS				
Waste Class:	252				
Waste Class Desc:	WASTE OILS & LUBRICANTS				
Waste Class:	213				
Waste Class Desc:	PETROLEUM DISTILLATES				
<hr/>					
10	35 of 42	WSW/90.2	73.9 / 0.00	1633981 Ontario Inc 1111 Ogilvie Road Ottawa ON K1J 7P7	GEN
Generator No:	ON7051938			PO Box No:	
Status:	Registered			Country:	Canada
Approval Years:	As of Dec 2018			Choice of Contact:	
Contam. Facility:				Co Admin:	
MHSW Facility:				Phone No Admin:	
SIC Code:					
SIC Description:					
<u>Detail(s)</u>					

Map Key	Number of Records	Direction/ Distance (m)	Elev/Diff (m)	Site	DB
Waste Class:		221 I			
Waste Class Desc:		Light fuels			
Waste Class:		252 L			
Waste Class Desc:		Waste crankcase oils and lubricants			
10	36 of 42	WSW/90.2	73.9 / 0.00	1633981 Ontario Inc 1111 Ogilvie Road Ottawa ON K1J 7P7	GEN
Generator No:	ON7051938			PO Box No:	
Status:	Registered			Country:	Canada
Approval Years:	As of Jul 2020			Choice of Contact:	
Contam. Facility:				Co Admin:	
MHSW Facility:				Phone No Admin:	
SIC Code:					
SIC Description:					
<u>Detail(s)</u>					
Waste Class:		252 L			
Waste Class Desc:		Waste crankcase oils and lubricants			
Waste Class:		221 I			
Waste Class Desc:		Light fuels			
10	37 of 42	WSW/90.2	73.9 / 0.00	ECONO GAS 1111 OGILVIE RD APT 1 GLOUCESTER ON K1J7P7	RST
Headcode:	01186800				
Headcode Desc:	SERVICE STATIONS GASOLINE OIL & NATURAL GAS				
Phone:	6137420528				
List Name:	INFO-DIRECT(TM) BUSINESS FILE				
Description:					
10	38 of 42	WSW/90.2	73.9 / 0.00	1633981 ONTARIO INC 1111 OGILVIE RD GLOUCESTER K1J 7P7 ON CA ON	EXP
Instance No:	11287923			Model:	NULL
Status:	Inactive			Quantity:	1
Instance ID:				Unit of Measure:	EA
Instance Type:				Fuel Type2:	NULL
Instance Creation Dt:	7/19/2000 8:15:15 PM			Fuel Type3:	NULL
Instance Install Dt:	7/24/2009 10:42:38 AM			Piping Steel:	
Item:				Piping Galvanized:	
Item Description:	FS Liquid Fuel Tank			Tank Single Wall St:	
Facility Type:	FS LIQUID FUEL TANK			Piping Underground:	
Overfill Prot Type:	NULL			Tank Underground:	
Creation Date:	7/5/2009 1:24:38 AM			Panam Related:	NULL
Expired Date:				Panam Venue Nm:	NULL
Manufacturer:	NULL				
Source:	FS Liquid Fuel Tank				
Description:	2009VBS Super gasoline				
Serial No:	NULL				
Ulc Standard:	NULL				
Facility Location:	1111 OGILVIE RD GLOUCESTER K1J 7P7 ON CA				

Map Key	Number of Records	Direction/ Distance (m)	Elev/Diff (m)	Site	DB
10	39 of 42	WSW/90.2	73.9 / 0.00	1633981 ONTARIO INC 1111 OGILVIE RD GLOUCESTER K1J 7P7 ON CA ON	EXP
Instance No:	11287906			Model:	NULL
Status:	Inactive			Quantity:	1
Instance ID:				Unit of Measure:	EA
Instance Type:				Fuel Type2:	NULL
Instance Creation Dt:	7/19/2000 8:15:15 PM			Fuel Type3:	NULL
Instance Install Dt:	7/24/2009 10:43:05 AM			Piping Steel:	
Item:				Piping Galvanized:	
Item Description:	FS Liquid Fuel Tank			Tank Single Wall St:	
Facility Type:	FS LIQUID FUEL TANK			Piping Underground:	
Overfill Prot Type:	NULL			Tank Underground:	
Creation Date:	7/5/2009 1:24:38 AM			Panam Related:	NULL
Expired Date:				Panam Venue Nm:	NULL
Manufacturer:	NULL				
Source:	FS Liquid Fuel Tank				
Description:	2009VBS Regular gasoline				
Serial No:	NULL				
Ulc Standard:	NULL				
Facility Location:	1111 OGILVIE RD GLOUCESTER K1J 7P7 ON CA				

10	40 of 42	WSW/90.2	73.9 / 0.00	1633981 ONTARIO INC 1111 OGILVIE RD GLOUCESTER K1J 7P7 ON CA ON	EXP
Instance No:	11287944			Model:	NULL
Status:	Inactive			Quantity:	1
Instance ID:				Unit of Measure:	EA
Instance Type:				Fuel Type2:	NULL
Instance Creation Dt:	7/19/2000 8:15:15 PM			Fuel Type3:	NULL
Instance Install Dt:	7/24/2009 10:42:16 AM			Piping Steel:	
Item:				Piping Galvanized:	
Item Description:	FS Liquid Fuel Tank			Tank Single Wall St:	
Facility Type:	FS LIQUID FUEL TANK			Piping Underground:	
Overfill Prot Type:	NULL			Tank Underground:	
Creation Date:	7/5/2009 1:24:35 AM			Panam Related:	NULL
Expired Date:				Panam Venue Nm:	NULL
Manufacturer:	NULL				
Source:	FS Liquid Fuel Tank				
Description:	2009VBS				
Serial No:	NULL				
Ulc Standard:	NULL				
Facility Location:	1111 OGILVIE RD GLOUCESTER K1J 7P7 ON CA				

10	41 of 42	WSW/90.2	73.9 / 0.00	1633981 ONTARIO INC 1111 OGILVIE RD GLOUCESTER K1J 7P7 ON CA ON	EXP
Instance No:	11287886			Model:	NULL
Status:	Inactive			Quantity:	1
Instance ID:				Unit of Measure:	EA
Instance Type:				Fuel Type2:	NULL
Instance Creation Dt:	7/19/2000 8:15:15 PM			Fuel Type3:	NULL
Instance Install Dt:	7/24/2009 10:41:37 AM			Piping Steel:	
Item:				Piping Galvanized:	
Item Description:	FS Liquid Fuel Tank			Tank Single Wall St:	
Facility Type:	FS LIQUID FUEL TANK			Piping Underground:	
Overfill Prot Type:	NULL			Tank Underground:	
Creation Date:	7/5/2009 1:24:32 AM			Panam Related:	NULL
Expired Date:				Panam Venue Nm:	NULL

Map Key	Number of Records	Direction/ Distance (m)	Elev/Diff (m)	Site	DB
Manufacturer: NULL Source: FS Liquid Fuel Tank Description: 2009VBS Regular gasoline Serial No: NULL Ulc Standard: NULL Facility Location: 1111 OGILVIE RD GLOUCESTER K1J 7P7 ON CA					
10	42 of 42	WSW/90.2	73.9 / 0.00	1111 OGILVIE RD GLOUCESTER ON K1J 7P7	FST
Instance No: 29160194 Status: Active Cont Name: Instance Type: Item: FS GASOLINE STATION - SELF SERVE Item Description: Tank Type: Install Date: Install Year: Years in Service: Model: Description: Capacity: Tank Material: Corrosion Protect: Overfill Protect: Facility Type: Parent Facility Type: Facility Location: Device Installed Location:					
Manufacturer: Serial No: Ulc Standard: Quantity: Unit of Measure: Fuel Type: Fuel Type2: Fuel Type3: Piping Steel: 0 Piping Galvanized: 0 Tanks Single Wall St: 0 Piping Underground: 3 Num Underground: 6 Panam Related: Panam Venue:					
11	1 of 1	ESE/91.1	74.0 / 0.08	ON	BORE
Borehole ID: 615076 OGF ID: 215516018 Status: Type: Borehole Use: Completion Date: AUG-1960 Static Water Level: Primary Water Use: Sec. Water Use: Total Depth m: 24.4 Depth Ref: Ground Surface Depth Elev: Drill Method: Orig Ground Elev m: 70.1 Elev Reliabil Note: DEM Ground Elev m: 72.6 Concession: Location D: Survey D: Comments:					
Inclin FLG: No SP Status: Initial Entry Surv Elev: No Piezometer: No Primary Name: Municipality: Lot: Township: Latitude DD: 45.426301 Longitude DD: -75.630579 UTM Zone: 18 Easting: 450671 Northing: 5030502 Location Accuracy: Accuracy: Not Applicable					
<u>Borehole Geology Stratum</u> Geology Stratum ID: 218400344 Top Depth: 1.5 Bottom Depth: 24.4 Material Color: Red Material 1: Shale Mat Consistency: Material Moisture: Material Texture: Non Geo Mat Type: Geologic Formation:					

Map Key	Number of Records	Direction/ Distance (m)	Elev/Diff (m)	Site	DB
Material 2: Material 3: Material 4: Gsc Material Description: Stratum Description:		Geologic Group: Geologic Period: Depositional Gen: SHALE. 00046. BEDROCK. 00035 010 WEATHERED. 000100140008910030RED. 000050040 **Note: Many records provided by the department have a truncated [Stratum Description] field.			
Geology Stratum ID: 218400343 Top Depth: 0 Bottom Depth: 1.5 Material Color: Brown Material 1: Soil Material 2: Material 3: Material 4: Gsc Material Description: Stratum Description:		Mat Consistency: Material Moisture: Material Texture: Non Geo Mat Type: Geologic Formation: Geologic Group: Geologic Period: Depositional Gen: SOIL. BROWN.			
Source					
Source Type: Data Survey Source Orig: Geological Survey of Canada Source Date: 1956-1972 Confidence: Observatio: Source Name: Urban Geology Automated Information System (UGAIS) Source Details: File: OTTAWA2.txt RecordID: 07584 NTS_Sheet: Confiden 1:		Source Appl: Spatial/Tabular Source Ident: 1 Scale or Res: Varies Horizontal: NAD27 Verticalda: Mean Average Sea Level			
Source List					
Source Identifier: 1 Source Type: Data Survey Source Date: 1956-1972 Scale or Resolution: Varies Source Name: Urban Geology Automated Information System (UGAIS) Source Originators: Geological Survey of Canada		Horizontal Datum: NAD27 Vertical Datum: Mean Average Sea Level Projection Name: Universal Transverse Mercator			
12	1 of 1	ESE/91.3	74.0 / 0.08	lot 26 con 2 ON	WWIS
Well ID: 1501363 Construction Date: Primary Water Use: Domestic Sec. Water Use: 0 Final Well Status: Water Supply Water Type: Casing Material: Audit No: Tag: Construction Method: Elevation (m): Elevation Reliability: Depth to Bedrock: Well Depth: Overburden/Bedrock: Pump Rate: Static Water Level: Flowing (Y/N): Flow Rate: Clear/Cloudy:		Data Entry Status: Data Src: 1 Date Received: 9/7/1960 Selected Flag: Yes Abandonment Rec: Contractor: 2311 Form Version: 1 Owner: Street Name: County: OTTAWA Municipality: GLOUCESTER TOWNSHIP Site Info: Lot: 026 Concession: 02 Concession Name: OF Easting NAD83: Northing NAD83: Zone: UTM Reliability:			
PDF URL (Map):		https://d2khazk8e83rdv.cloudfront.net/moe_mapping/downloads/2Water/Wells_pdfs/150\1501363.pdf			

Map Key	Number of Records	Direction/ Distance (m)	Elev/Diff (m)	Site	DB
---------	-------------------	----------------------------	------------------	------	----

Bore Hole Information

Bore Hole ID:	10023406	Elevation:	72.603462
DP2BR:	5	Elevrc:	
Spatial Status:		Zone:	18
Code OB:	r	East83:	450670.7
Code OB Desc:	Bedrock	North83:	5030502
Open Hole:		Org CS:	
Cluster Kind:		UTMRC:	5
Date Completed:	8/22/1960	UTMRC Desc:	margin of error : 100 m - 300 m
Remarks:		Location Method:	p5
Elevrc Desc:			
Location Source Date:			
Improvement Location Source:			
Improvement Location Method:			
Source Revision Comment:			
Supplier Comment:			

Overburden and Bedrock

Materials Interval

Formation ID:	930991644
Layer:	1
Color:	6
General Color:	BROWN
Mat1:	02
Most Common Material:	TOPSOIL
Mat2:	
Mat2 Desc:	
Mat3:	
Mat3 Desc:	
Formation Top Depth:	0
Formation End Depth:	5
Formation End Depth UOM:	ft

Overburden and Bedrock

Materials Interval

Formation ID:	930991645
Layer:	2
Color:	
General Color:	
Mat1:	17
Most Common Material:	SHALE
Mat2:	
Mat2 Desc:	
Mat3:	
Mat3 Desc:	
Formation Top Depth:	5
Formation End Depth:	80
Formation End Depth UOM:	ft

Method of Construction & Well

Use

Method Construction ID:	961501363
Method Construction Code:	1
Method Construction:	Cable Tool
Other Method Construction:	

Pipe Information

Map Key	Number of Records	Direction/ Distance (m)	Elev/Diff (m)	Site	DB
---------	-------------------	----------------------------	------------------	------	----

Pipe ID: 10571976
 Casing No: 1
 Comment:
 Alt Name:

Construction Record - Casing

Casing ID: 930039696
 Layer: 2
 Material: 4
 Open Hole or Material: OPEN HOLE
 Depth From:
 Depth To: 80
 Casing Diameter: 4
 Casing Diameter UOM: inch
 Casing Depth UOM: ft

Construction Record - Casing

Casing ID: 930039695
 Layer: 1
 Material: 1
 Open Hole or Material: STEEL
 Depth From:
 Depth To: 12
 Casing Diameter: 4
 Casing Diameter UOM: inch
 Casing Depth UOM: ft

Results of Well Yield Testing

Pump Test ID: 991501363
 Pump Set At:
 Static Level: 10
 Final Level After Pumping: 65
 Recommended Pump Depth: 65
 Pumping Rate: 1
 Flowing Rate:
 Recommended Pump Rate: 1
 Levels UOM: ft
 Rate UOM: GPM
 Water State After Test Code: 1
 Water State After Test: CLEAR
 Pumping Test Method: 1
 Pumping Duration HR: 1
 Pumping Duration MIN: 0
 Flowing: No

Water Details

Water ID: 933454062
 Layer: 1
 Kind Code: 1
 Kind: FRESH
 Water Found Depth: 46
 Water Found Depth UOM: ft

13	1 of 19	SE/91.8	74.0 / 0.09	C CORP (ONTARIO) INC ATTN ACCOUNTS PAYABLE 1134 OGILVIE RD	PRT
--------------------	---------	---------	-------------	--	-----

Map Key	Number of Records	Direction/ Distance (m)	Elev/Diff (m)	Site	DB
OTTAWA ON K1J8V1					
Location ID:	11027				
Type:	retail				
Expiry Date:	1996-02-28				
Capacity (L):	81700				
Licence #:	0056442001				
13	2 of 19	SE/91.8	74.0 / 0.09	PIONEER PETROLEUMS LTD. 1134 OGILVIE RD GLOUCESTER SERVICE STATION OTTAWA CITY ON K1J 8V1	SPL
Ref No:	197240			Discharger Report:	
Site No:				Material Group:	
Incident Dt:	3/28/2001			Health/Env Conseq:	
Year:				Client Type:	
Incident Cause:	PIPE/HOSE LEAK			Sector Type:	
Incident Event:				Agency Involved:	FD
Contaminant Code:				Nearest Watercourse:	
Contaminant Name:				Site Address:	
Contaminant Limit 1:				Site District Office:	
Contam Limit Freq 1:				Site Postal Code:	
Contaminant UN No 1:				Site Region:	
Environment Impact:	Possible			Site Municipality:	20107
Nature of Impact:	Soil contamination			Site Lot:	
Receiving Medium:	Land			Site Conc:	
Receiving Env:				Northing:	
MOE Response:				Easting:	
Dt MOE Arvl on Scn:				Site Geo Ref Accu:	
MOE Reported Dt:	3/28/2001			Site Map Datum:	
Dt Document Closed:				SAC Action Class:	
Incident Reason:	ERROR			Source Type:	
Site Name:					
Site County/District:					
Site Geo Ref Meth:					
Incident Summary:	PIONEER SERVICE STN: 50 LGASOLINE TO GRND, ERROR, FD CONTAINED, WILL CLEAN.				
Contaminant Qty:					
13	3 of 19	SE/91.8	74.0 / 0.09	PIONEER PETROLEUMS 1134 OGILVIE RD OTTAWA ON K1J 8V1	RST
Headcode:	1186800				
Headcode Desc:	Service Stations-Gasoline, Oil & Natural Gas				
Phone:	6137418911				
List Name:					
Description:					
13	4 of 19	SE/91.8	74.0 / 0.09	PIONEER PETROLEUMS MANAGEMENT INC** 1134 OGILVIE RD OTTAWA ON K1J 8V1	FSTH
License Issue Date:	9/27/2002				
Tank Status:	Licensed				
Tank Status As Of:	August 2007				
Operation Type:	Retail Fuel Outlet				
Facility Type:	Gasoline Station - Self Serve				

Map Key	Number of Records	Direction/ Distance (m)	Elev/Diff (m)	Site	DB
--Details--					
Status:		Active			
Year of Installation:		1991			
Corrosion Protection:					
Capacity:		45400			
Tank Fuel Type:		Liquid Fuel Single Wall UST - Gasoline			
Status:		Active			
Year of Installation:		1991			
Corrosion Protection:					
Capacity:		22700			
Tank Fuel Type:		Liquid Fuel Single Wall UST - Gasoline			
Status:		Active			
Year of Installation:		1991			
Corrosion Protection:					
Capacity:		13600			
Tank Fuel Type:		Liquid Fuel Single Wall UST - Diesel			
13	5 of 19	SE/91.8	74.0 / 0.09	PIONEER PETROLEUMS 1134 OGILVIE RD GLOUCESTER ON K1J 8V1	RST
Headcode:		01186800			
Headcode Desc:		SERVICE STATIONS-GASOLINE, OIL & NATURAL GAS			
Phone:					
List Name:					
Description:					
13	6 of 19	SE/91.8	74.0 / 0.09	PIONEER PETROLEUMS MANAGEMENT INC** 1134 OGILVIE RD OTTAWA ON	FSTH
License Issue Date:		9/27/2002			
Tank Status:		Licensed			
Tank Status As Of:		December 2008			
Operation Type:		Retail Fuel Outlet			
Facility Type:		Gasoline Station - Self Serve			
--Details--					
Status:		Active			
Year of Installation:		1991			
Corrosion Protection:					
Capacity:		45400			
Tank Fuel Type:		Liquid Fuel Single Wall UST - Gasoline			
Status:		Active			
Year of Installation:		1991			
Corrosion Protection:					
Capacity:		22700			
Tank Fuel Type:		Liquid Fuel Single Wall UST - Gasoline			
Status:		Active			
Year of Installation:		1991			
Corrosion Protection:					
Capacity:		13600			
Tank Fuel Type:		Liquid Fuel Single Wall UST - Diesel			
13	7 of 19	SE/91.8	74.0 / 0.09	PIONEER ENERGY MANAGEMENT INC.	DTNK

Map Key	Number of Records	Direction/ Distance (m)	Elev/Diff (m)	Site	DB
				1134 OGILVIE RD OTTAWA ON K1J 8V1	
<u>Delisted Expired Fuel Safety Facilities</u>					
Instance No:		9836528			
Status:		EXPIRED			
Instance ID:					
Instance Type:		FS Facility			
Description:					
TSSA Program Area:					
Maximum Hazard Rank:					
Facility Type:					
Expired Date:		9/1/1995			
Original Source:		EXP			
Record Date:		Up to May 2013			
13	8 of 19	SE/91.8	74.0 / 0.09	PIONEER ENERGY MANAGEMENT INC. 1134 OGILVIE RD OTTAWA ON	DTNK
<u>Delisted Expired Fuel Safety Facilities</u>					
Instance No:		10905133			
Status:		EXPIRED			
Instance ID:		50628			
Instance Type:		FS Piping			
Description:		FS Piping			
TSSA Program Area:					
Maximum Hazard Rank:					
Facility Type:					
Expired Date:					
Original Source:		EXP			
Record Date:		Up to Mar 2012			
13	9 of 19	SE/91.8	74.0 / 0.09	PIONEER ENERGY MANAGEMENT INC. 1134 OGILVIE RD OTTAWA ON	DTNK
<u>Delisted Expired Fuel Safety Facilities</u>					
Instance No:		10905155			
Status:		EXPIRED			
Instance ID:		51355			
Instance Type:		FS Piping			
Description:		FS Piping			
TSSA Program Area:					
Maximum Hazard Rank:					
Facility Type:					
Expired Date:					
Original Source:		EXP			
Record Date:		Up to Mar 2012			
13	10 of 19	SE/91.8	74.0 / 0.09	PIONEER ENERGY MANAGEMENT INC. 1134 OGILVIE RD	DTNK

Map Key	Number of Records	Direction/ Distance (m)	Elev/Diff (m)	Site	DB
OTTAWA ON					
<u>Delisted Expired Fuel Safety Facilities</u>					
Instance No:	10905118				
Status:	EXPIRED				
Instance ID:	52544				
Instance Type:	FS Piping				
Description:	FS Piping				
TSSA Program Area:					
Maximum Hazard Rank:					
Facility Type:					
Expired Date:					
Original Source:	EXP				
Record Date:	Up to Mar 2012				

13	11 of 19	SE/91.8	74.0 / 0.09	PARKLAND FUEL CORPORATION 1134 OGILVIE RD OTTAWA K1J 8V1 ON CA 1134 OGILVIE RD OTTAWA K1J 8V1 ON CA ON	FST
Instance No:	10905127			Manufacturer:	NULL
Status:	Active			Serial No:	NULL
Cont Name:				Ulc Standard:	NULL
Instance Type:	FS Liquid Fuel Tank			Quantity:	1
Item:	FS LIQUID FUEL TANK			Unit of Measure:	EA
Item Description:	FS Liquid Fuel Tank			Fuel Type:	Gasoline
Tank Type:	Single Wall UST			Fuel Type2:	NULL
Install Date:	5/14/2009			Fuel Type3:	NULL
Install Year:	1991			Piping Steel:	
Years in Service:	1.9			Piping Galvanized:	
Model:	NULL			Tanks Single Wall St:	
Description:				Piping Underground:	
Capacity:	22730			Num Underground:	
Tank Material:	Fiberglass (FRP)			Panam Related:	NULL
Corrosion Protect:	Fiberglass			Panam Venue:	NULL
Overfill Protect:					
Facility Type:	FS Liquid Fuel Tank				
Parent Facility Type:	FS Gasoline Station - Self Serve				
Facility Location:	1134 OGILVIE RD OTTAWA K1J 8V1 ON CA				
Device Installed Location:	1134 OGILVIE RD OTTAWA K1J 8V1 ON CA				

Fuel Storage Tank Details

Owner Account Name: PARKLAND FUEL CORPORATION

Liquid Fuel Tank Details

Overfill Protection: NULL
Owner Account Name: PARKLAND FUEL CORPORATION

13	12 of 19	SE/91.8	74.0 / 0.09	PARKLAND FUEL CORPORATION 1134 OGILVIE RD OTTAWA K1J 8V1 ON CA 1134 OGILVIE RD OTTAWA K1J 8V1 ON CA ON	FST
Instance No:	10905142			Manufacturer:	NULL
Status:	Active			Serial No:	NULL
Cont Name:				Ulc Standard:	NULL

Map Key	Number of Records	Direction/ Distance (m)	Elev/Diff (m)	Site	DB
Instance Type:	FS Liquid Fuel Tank			Quantity:	1
Item:	FS LIQUID FUEL TANK			Unit of Measure:	EA
Item Description:	FS Liquid Fuel Tank			Fuel Type:	Diesel
Tank Type:	Single Wall UST			Fuel Type2:	NULL
Install Date:	5/14/2009			Fuel Type3:	NULL
Install Year:	1991			Piping Steel:	
Years in Service:	1.9			Piping Galvanized:	
Model:	NULL			Tanks Single Wall St:	
Description:				Piping Underground:	
Capacity:	13630			Num Underground:	
Tank Material:	Fiberglass (FRP)			Panam Related:	NULL
Corrosion Protect:	Fiberglass			Panam Venue:	NULL
Overfill Protect:					
Facility Type:	FS Liquid Fuel Tank				
Parent Facility Type:	FS Gasoline Station - Self Serve				
Facility Location:	1134 OGILVIE RD OTTAWA K1J 8V1 ON CA				
Device Installed Location:	1134 OGILVIE RD OTTAWA K1J 8V1 ON CA				
<u>Fuel Storage Tank Details</u>					
Owner Account Name:	PARKLAND FUEL CORPORATION				
<u>Liquid Fuel Tank Details</u>					
Overfill Protection:	NULL				
Owner Account Name:	PARKLAND FUEL CORPORATION				

<u>13</u>	13 of 19	SE/91.8	74.0 / 0.09	PARKLAND FUEL CORPORATION 1134 OGILVIE RD OTTAWA K1J 8V1 ON CA 1134 OGILVIE RD OTTAWA K1J 8V1 ON CA ON	FST
Instance No:	10905109			Manufacturer:	NULL
Status:	Active			Serial No:	NULL
Cont Name:				Ulc Standard:	NULL
Instance Type:	FS Liquid Fuel Tank			Quantity:	1
Item:	FS LIQUID FUEL TANK			Unit of Measure:	EA
Item Description:	FS Liquid Fuel Tank			Fuel Type:	Gasoline
Tank Type:	Single Wall UST			Fuel Type2:	NULL
Install Date:	5/14/2009			Fuel Type3:	NULL
Install Year:	1991			Piping Steel:	
Years in Service:	1.9			Piping Galvanized:	
Model:	NULL			Tanks Single Wall St:	
Description:				Piping Underground:	
Capacity:	45460			Num Underground:	
Tank Material:	Fiberglass (FRP)			Panam Related:	NULL
Corrosion Protect:	Fiberglass			Panam Venue:	NULL
Overfill Protect:					
Facility Type:	FS Liquid Fuel Tank				
Parent Facility Type:	FS Gasoline Station - Self Serve				
Facility Location:	1134 OGILVIE RD OTTAWA K1J 8V1 ON CA				
Device Installed Location:	1134 OGILVIE RD OTTAWA K1J 8V1 ON CA				
<u>Fuel Storage Tank Details</u>					
Owner Account Name:	PARKLAND FUEL CORPORATION				
<u>Liquid Fuel Tank Details</u>					
Overfill Protection:	NULL				
Owner Account Name:	PARKLAND FUEL CORPORATION				

Map Key	Number of Records	Direction/ Distance (m)	Elev/Diff (m)	Site	DB
13	14 of 19	SE/91.8	74.0 / 0.09	PIONEER PETROLEUMS 1134 OGILVIE RD GLOUCESTER ON K1J8V1	RST
Headcode: 01186800 Headcode Desc: SERVICE STATIONS GASOLINE OIL & NATURAL Phone: 6137418911 List Name: Description:					
13	15 of 19	SE/91.8	74.0 / 0.09	Triangle Pump Service Limited 1134 Ogilvie Road Ottawa ON K1J 8V1	SPL
Ref No: 7201-9KX2M7 Site No: NA Incident Dt: 2014/06/09 Year: Incident Cause: Operator/Human error Incident Event: Contaminant Code: 13 Contaminant Name: DIESEL FUEL Contaminant Limit 1: Contam Limit Freq 1: Contaminant UN No 1: Environment Impact: Possible Nature of Impact: Soil Contamination Receiving Medium: Receiving Env: MOE Response: No Field Response Dt MOE Arvl on Scn: MOE Reported Dt: 2014/06/09 Dt Document Closed: 2014/10/22 Incident Reason: Operator/Human Error Site Name: Pioneer Gas STn <UNOFFICIAL> Site County/District: Site Geo Ref Meth: Incident Summary: Pioneer Gas Stn 40L Diesel Cln Contaminant Qty: 40 L		Discharger Report: Material Group: Health/Env Conseq: Client Type: Sector Type: Service Station Agency Involved: Nearest Watercourse: Site Address: 1134 Ogilvie Road Site District Office: Site Postal Code: K1J 8V1 Site Region: Site Municipality: Ottawa Site Lot: Site Conc: Northing: Easting: Site Geo Ref Accu: Site Map Datum: SAC Action Class: Land Spills Source Type:			
13	16 of 19	SE/91.8	74.0 / 0.09	Pioneer Energy LP 1134 Ogilvie Road Gloucester ON K1J 8V1	GEN
Generator No: ON5440275 Status: Approval Years: 2014 Contam. Facility: No MHSW Facility: No SIC Code: 447110 SIC Description: 447110		PO Box No: Country: Canada Choice of Contact: CO_ADMIN Co Admin: Alyssa Santiago Phone No Admin: 905-567-4444 Ext.1494			
Detail(s)					
Waste Class: 251					
Waste Class Desc: OIL SKIMMINGS & SLUDGES					
Waste Class: 221					
Waste Class Desc: LIGHT FUELS					

Map Key	Number of Records	Direction/ Distance (m)	Elev/Diff (m)	Site	DB
13	17 of 19	SE/91.8	74.0 / 0.09	PIONEER PETROLEUMS 1134 OGILVIE RD GLOUCESTER ON K1J8V1	RST

Headcode: 01186800
Headcode Desc: SERVICE STATIONS GASOLINE OIL & NATURAL GAS
Phone: 6137418911
List Name: INFO-DIRECT(TM) BUSINESS FILE
Description:

13	18 of 19	SE/91.8	74.0 / 0.09	PARKLAND FUEL CORPORATION 1134 OGILVIE RD,,OTTAWA,ON,K1J 8V1,CA ON	INC
--------------------	----------	---------	-------------	--	-----

Incident No:	1413186	Any Health Impact:	
Incident ID:		Any Enviro Impact:	
Instance No:	10340301	Service Interrupted:	
Status Code:		Was Prop Damaged:	
Attribute Category:	FS-Incident	Reside App. Type:	
Context:	FS Facility	Commer App. Type:	
Date of Occurrence:	6/10/2014	Indus App. Type:	
Time of Occurrence:		Institut App. Type:	
Incident Created On:	6/10/2014	Venting Type:	
Instance Creation Dt:	7/19/2000 8:15:15 PM	Vent Conn Mater:	
Instance Install Dt:	7/19/2000 8:15:15 PM	Vent Chimney Mater:	
Occur Insp Start Date:		Pipeline Type:	
Approx Quant Rel:		Pipeline Involved:	
Tank Capacity:		Pipe Material:	
Fuels Occur Type:		Depth Ground Cover:	
Fuel Type Involved:		Regulator Location:	
Enforcement Policy:		Regulator Type:	
Prc Escalation Req:		Operation Pressure:	
Tank Material Type:		Liquid Prop Make:	
Tank Storage Type:		Liquid Prop Model:	
Tank Location Type:		Liquid Prop Serial No:	
Pump Flow Rate Cap:		Liquid Prop Notes:	
Task No:		Equipment Type:	
Notes:		Equipment Model:	
Drainage System:		Serial No:	
Sub Surface Contam.:		Cylinder Capacity:	
Aff Prop Use Water:		Cylinder Cap Units:	
Contam. Migrated:		Cylinder Mat Type:	
Contact Natural Env:		Near Body of Water:	
Incident Location:	1134 OGILVIE RD,,OTTAWA,ON,K1J 8V1,CA		
Occurrence Narrative:			
Operation Type Involved:			
Item:	FS GASOLINE STATION - SELF SERVE		
Item Description:	FS Gasoline Station - Self Serve		
Device Installed Location:	1134 OGILVIE RD OTTAWA K1J 8V1 ON CA		

13	19 of 19	SE/91.8	74.0 / 0.09	1134 OGILVIE RD GLOUCESTER ON K1J 8V1	FST
--------------------	----------	---------	-------------	--	-----

Instance No:	10340301	Manufacturer:	
Status:	Active	Serial No:	
Cont Name:		Ulc Standard:	
Instance Type:		Quantity:	
Item:	FS GASOLINE STATION - SELF SERVE	Unit of Measure:	
Item Description:		Fuel Type:	
Tank Type:		Fuel Type2:	
Install Date:		Fuel Type3:	
Install Year:		Piping Steel:	0

Map Key	Number of Records	Direction/ Distance (m)	Elev/Diff (m)	Site	DB
Years in Service:				Piping Galvanized:	0
Model:				Tanks Single Wall St:	0
Description:				Piping Underground:	3
Capacity:				Num Underground:	3
Tank Material:				Panam Related:	
Corrosion Protect:				Panam Venue:	
Overfill Protect:					
Facility Type:					
Parent Facility Type:					
Facility Location:					
Device Installed Location:					

[14](#) 1 of 1 SE/95.9 74.0 / 0.08 1134 OGILVIE RD. Ottawa ON [WWIS](#)

Well ID: 7224358
 Construction Date:
 Primary Water Use: Monitoring and Test Hole
 Sec. Water Use: 0
 Final Well Status: Monitoring and Test Hole
 Water Type:
 Casing Material:
 Audit No: Z189004
 Tag: A164778
 Construction Method:
 Elevation (m):
 Elevation Reliability:
 Depth to Bedrock:
 Well Depth:
 Overburden/Bedrock:
 Pump Rate:
 Static Water Level:
 Flowing (Y/N):
 Flow Rate:
 Clear/Cloudy:

Data Entry Status:
 Data Src:
 Date Received: 7/21/2014
 Selected Flag: Yes
 Abandonment Rec:
 Contractor: 7241
 Form Version: 7
 Owner:
 Street Name: 1134 OGILVIE RD.
 County: OTTAWA
 Municipality: OTTAWA CITY
 Site Info:
 Lot:
 Concession:
 Concession Name:
 Easting NAD83:
 Northing NAD83:
 Zone:
 UTM Reliability:

PDF URL (Map):

Bore Hole Information

Bore Hole ID: 1004957476
 DP2BR:
 Spatial Status:
 Code OB:
 Code OB Desc:
 Open Hole:
 Cluster Kind:
 Date Completed: 6/10/2014
 Remarks:
 Elevrc Desc:
 Location Source Date:
 Improvement Location Source:
 Improvement Location Method:
 Source Revision Comment:
 Supplier Comment:

Elevation: 72.374801
 Elevrc:
 Zone: 18
 East83: 450655
 North83: 5030482
 Org CS: UTM83
 UTMRC: 4
 UTMRC Desc: margin of error : 30 m - 100 m
 Location Method: wwr

Overburden and Bedrock

Materials Interval

Formation ID: 1005233157
 Layer: 3
 Color: 2
 General Color: GREY

Map Key	Number of Records	Direction/ Distance (m)	Elev/Diff (m)	Site	DB
Mat1:		06			
Most Common Material:		SILT			
Mat2:		05			
Mat2 Desc:		CLAY			
Mat3:		66			
Mat3 Desc:		DENSE			
Formation Top Depth:		1.5			
Formation End Depth:		3.1			
Formation End Depth UOM:		m			
<u>Overburden and Bedrock Materials Interval</u>					
Formation ID:		1005233155			
Layer:		1			
Color:		6			
General Color:		BROWN			
Mat1:		01			
Most Common Material:		FILL			
Mat2:		11			
Mat2 Desc:		GRAVEL			
Mat3:		77			
Mat3 Desc:		LOOSE			
Formation Top Depth:		0			
Formation End Depth:		.61			
Formation End Depth UOM:		m			
<u>Overburden and Bedrock Materials Interval</u>					
Formation ID:		1005233156			
Layer:		2			
Color:		6			
General Color:		BROWN			
Mat1:		06			
Most Common Material:		SILT			
Mat2:		05			
Mat2 Desc:		CLAY			
Mat3:		66			
Mat3 Desc:		DENSE			
Formation Top Depth:		.61			
Formation End Depth:		1.5			
Formation End Depth UOM:		m			
<u>Annular Space/Abandonment Sealing Record</u>					
Plug ID:		1005233165			
Layer:		1			
Plug From:		0			
Plug To:		0.3			
Plug Depth UOM:		m			
<u>Annular Space/Abandonment Sealing Record</u>					
Plug ID:		1005233167			
Layer:		3			
Plug From:		1.22			
Plug To:		3.1			
Plug Depth UOM:		m			

<i>Map Key</i>	<i>Number of Records</i>	<i>Direction/ Distance (m)</i>	<i>Elev/Diff (m)</i>	<i>Site</i>	<i>DB</i>
<u>Annular Space/Abandonment Sealing Record</u>					
Plug ID:		1005233166			
Layer:		2			
Plug From:		0.3			
Plug To:		1.22			
Plug Depth UOM:		m			
<u>Method of Construction & Well Use</u>					
Method Construction ID:		1005233164			
Method Construction Code:		E			
Method Construction:		Auger			
Other Method Construction:					
<u>Pipe Information</u>					
Pipe ID:		1005233154			
Casing No:		0			
Comment:					
Alt Name:					
<u>Construction Record - Casing</u>					
Casing ID:		1005233160			
Layer:		1			
Material:		5			
Open Hole or Material:		PLASTIC			
Depth From:		0			
Depth To:		1.5			
Casing Diameter:		5.2			
Casing Diameter UOM:		cm			
Casing Depth UOM:		m			
<u>Construction Record - Screen</u>					
Screen ID:		1005233161			
Layer:		1			
Slot:		10			
Screen Top Depth:		1.5			
Screen End Depth:		3.1			
Screen Material:		5			
Screen Depth UOM:		m			
Screen Diameter UOM:		cm			
Screen Diameter:		6.03			
<u>Water Details</u>					
Water ID:		1005233159			
Layer:					
Kind Code:					
Kind:					
Water Found Depth:					
Water Found Depth UOM:		m			
<u>Hole Diameter</u>					
Hole ID:		1005233158			
Diameter:		15.24			

Map Key	Number of Records	Direction/ Distance (m)	Elev/Diff (m)	Site	DB
Depth From:		0			
Depth To:		3.1			
Hole Depth UOM:		m			
Hole Diameter UOM:		cm			

15	1 of 1	SSE/97.0	73.6 / -0.31	1134 OGILVIE RD ON	WWIS
Well ID:	7224189			Data Entry Status:	
Construction Date:				Data Src:	
Primary Water Use:	Monitoring			Date Received:	7/21/2014
Sec. Water Use:	Test Hole			Selected Flag:	Yes
Final Well Status:	Monitoring and Test Hole			Abandonment Rec:	
Water Type:				Contractor:	7241
Casing Material:				Form Version:	7
Audit No:	Z189002			Owner:	
Tag:	A164781			Street Name:	1134 OGILVIE RD
Construction Method:				County:	OTTAWA
Elevation (m):				Municipality:	GLOUCESTER TOWNSHIP
Elevation Reliability:				Site Info:	
Depth to Bedrock:				Lot:	
Well Depth:				Concession:	
Overburden/Bedrock:				Concession Name:	
Pump Rate:				Easting NAD83:	
Static Water Level:				Northing NAD83:	
Flowing (Y/N):				Zone:	
Flow Rate:				UTM Reliability:	
Clear/Cloudy:					
PDF URL (Map):					

Bore Hole Information

Bore Hole ID:	1004950464	Elevation:	71.625526
DP2BR:		Elevrc:	
Spatial Status:		Zone:	18
Code OB:		East83:	450627
Code OB Desc:		North83:	5030468
Open Hole:		Org CS:	UTM83
Cluster Kind:		UTMRC:	4
Date Completed:	6/10/2014	UTMRC Desc:	margin of error : 30 m - 100 m
Remarks:		Location Method:	wwr
Elevrc Desc:			
Location Source Date:			
Improvement Location Source:			
Improvement Location Method:			
Source Revision Comment:			
Supplier Comment:			

Overburden and Bedrock

Materials Interval

Formation ID:	1006697684
Layer:	2
Color:	6
General Color:	BROWN
Mat1:	06
Most Common Material:	SILT
Mat2:	05
Mat2 Desc:	CLAY
Mat3:	66
Mat3 Desc:	DENSE
Formation Top Depth:	.61

Map Key	Number of Records	Direction/ Distance (m)	Elev/Diff (m)	Site	DB
Formation End Depth:			1.5		
Formation End Depth UOM:			m		
<u>Overburden and Bedrock Materials Interval</u>					
Formation ID:			1006697683		
Layer:			1		
Color:			6		
General Color:			BROWN		
Mat1:			01		
Most Common Material:			FILL		
Mat2:			11		
Mat2 Desc:			GRAVEL		
Mat3:			77		
Mat3 Desc:			LOOSE		
Formation Top Depth:			0		
Formation End Depth:			.61		
Formation End Depth UOM:			m		
<u>Overburden and Bedrock Materials Interval</u>					
Formation ID:			1006697685		
Layer:			3		
Color:			2		
General Color:			GREY		
Mat1:			06		
Most Common Material:			SILT		
Mat2:			05		
Mat2 Desc:			CLAY		
Mat3:			66		
Mat3 Desc:			DENSE		
Formation Top Depth:			1.5		
Formation End Depth:			4.57		
Formation End Depth UOM:			m		
<u>Annular Space/Abandonment Sealing Record</u>					
Plug ID:			1006697690		
Layer:			3		
Plug From:			1.22		
Plug To:			4.57		
Plug Depth UOM:			m		
<u>Annular Space/Abandonment Sealing Record</u>					
Plug ID:			1006697688		
Layer:			1		
Plug From:			0		
Plug To:			0.3		
Plug Depth UOM:			m		
<u>Annular Space/Abandonment Sealing Record</u>					
Plug ID:			1006697689		
Layer:			2		
Plug From:			0.3		
Plug To:			1.22		

Map Key	Number of Records	Direction/ Distance (m)	Elev/Diff (m)	Site	DB
Plug Depth UOM:		m			
<u>Method of Construction & Well Use</u>					
Method Construction ID:		1005235027			
Method Construction Code:		E			
Method Construction:		Auger			
Other Method Construction:					
<u>Pipe Information</u>					
Pipe ID:		1005235021			
Casing No:		0			
Comment:					
Alt Name:					
<u>Construction Record - Casing</u>					
Casing ID:		1005235025			
Layer:		1			
Material:		5			
Open Hole or Material:		PLASTIC			
Depth From:		0			
Depth To:		1.5			
Casing Diameter:		5.2			
Casing Diameter UOM:		cm			
Casing Depth UOM:		m			
<u>Construction Record - Screen</u>					
Screen ID:		1005235026			
Layer:		1			
Slot:		10			
Screen Top Depth:		1.5			
Screen End Depth:		4.57			
Screen Material:		5			
Screen Depth UOM:		m			
Screen Diameter UOM:		cm			
Screen Diameter:		6.03			
<u>Water Details</u>					
Water ID:		1005235024			
Layer:					
Kind Code:					
Kind:					
Water Found Depth:					
Water Found Depth UOM:		m			
<u>Hole Diameter</u>					
Hole ID:		1005235023			
Diameter:		15.24			
Depth From:		0			
Depth To:		4.57			
Hole Depth UOM:		m			
Hole Diameter UOM:		cm			

Map Key	Number of Records	Direction/ Distance (m)	Elev/Diff (m)	Site	DB
16	1 of 1	ESE/99.1	73.9 / -0.02	lot 26 con 2 ON	WWIS

Well ID:	1501355	Data Entry Status:	
Construction Date:		Data Src:	1
Primary Water Use:	Domestic	Date Received:	5/16/1956
Sec. Water Use:	0	Selected Flag:	Yes
Final Well Status:	Water Supply	Abandonment Rec:	
Water Type:		Contractor:	2311
Casing Material:		Form Version:	1
Audit No:		Owner:	
Tag:		Street Name:	
Construction Method:		County:	OTTAWA
Elevation (m):		Municipality:	GLOUCESTER TOWNSHIP
Elevation Reliability:		Site Info:	
Depth to Bedrock:		Lot:	026
Well Depth:		Concession:	02
Overburden/Bedrock:		Concession Name:	OF
Pump Rate:		Easting NAD83:	
Static Water Level:		Northing NAD83:	
Flowing (Y/N):		Zone:	
Flow Rate:		UTM Reliability:	
Clear/Cloudy:			

PDF URL (Map): https://d2khazk8e83rdv.cloudfront.net/moe_mapping/downloads/2Water/Wells_pdfs/150\1501355.pdf

Bore Hole Information

Bore Hole ID:	10023398	Elevation:	72.792579
DP2BR:	12	Elevrc:	
Spatial Status:		Zone:	18
Code OB:	r	East83:	450680.7
Code OB Desc:	Bedrock	North83:	5030502
Open Hole:		Org CS:	
Cluster Kind:		UTMRC:	9
Date Completed:	5/8/1956	UTMRC Desc:	unknown UTM
Remarks:		Location Method:	p9
Elevrc Desc:			
Location Source Date:			
Improvement Location Source:			
Improvement Location Method:			
Source Revision Comment:			
Supplier Comment:			

Overburden and Bedrock Materials Interval

Formation ID:	930991628
Layer:	1
Color:	
General Color:	
Mat1:	02
Most Common Material:	TOPSOIL
Mat2:	12
Mat2 Desc:	STONES
Mat3:	
Mat3 Desc:	
Formation Top Depth:	0
Formation End Depth:	12
Formation End Depth UOM:	ft

Overburden and Bedrock Materials Interval

Map Key	Number of Records	Direction/ Distance (m)	Elev/Diff (m)	Site	DB
Formation ID:		930991629			
Layer:		2			
Color:					
General Color:					
Mat1:		26			
Most Common Material:		ROCK			
Mat2:					
Mat2 Desc:					
Mat3:					
Mat3 Desc:					
Formation Top Depth:		12			
Formation End Depth:		75			
Formation End Depth UOM:		ft			
<u>Method of Construction & Well Use</u>					
Method Construction ID:		961501355			
Method Construction Code:		1			
Method Construction:		Cable Tool			
Other Method Construction:					
<u>Pipe Information</u>					
Pipe ID:		10571968			
Casing No:		1			
Comment:					
Alt Name:					
<u>Construction Record - Casing</u>					
Casing ID:		930039680			
Layer:		2			
Material:		4			
Open Hole or Material:		OPEN HOLE			
Depth From:					
Depth To:		75			
Casing Diameter:		4			
Casing Diameter UOM:		inch			
Casing Depth UOM:		ft			
<u>Construction Record - Casing</u>					
Casing ID:		930039679			
Layer:		1			
Material:		1			
Open Hole or Material:		STEEL			
Depth From:					
Depth To:		16			
Casing Diameter:		4			
Casing Diameter UOM:		inch			
Casing Depth UOM:		ft			
<u>Results of Well Yield Testing</u>					
Pump Test ID:		991501355			
Pump Set At:					
Static Level:		7			
Final Level After Pumping:		15			
Recommended Pump Depth:					
Pumping Rate:		7			

Map Key	Number of Records	Direction/ Distance (m)	Elev/Diff (m)	Site	DB
Flowing Rate:					
Recommended Pump Rate:					
Levels UOM:		ft			
Rate UOM:		GPM			
Water State After Test Code:		1			
Water State After Test:		CLEAR			
Pumping Test Method:		1			
Pumping Duration HR:		1			
Pumping Duration MIN:		0			
Flowing:		No			
Water Details					
Water ID:		933454054			
Layer:		1			
Kind Code:		3			
Kind:		SULPHUR			
Water Found Depth:		70			
Water Found Depth UOM:		ft			

17	1 of 1	SE/101.8	72.8 / -1.03	1134 ON	WWIS
Well ID:	7224187			Data Entry Status:	
Construction Date:				Data Src:	
Primary Water Use:	Monitoring			Date Received:	7/21/2014
Sec. Water Use:	Test Hole			Selected Flag:	Yes
Final Well Status:	Monitoring and Test Hole			Abandonment Rec:	
Water Type:				Contractor:	7241
Casing Material:				Form Version:	7
Audit No:	Z189001			Owner:	
Tag:	A164779			Street Name:	1134
Construction Method:				County:	OTTAWA
Elevation (m):				Municipality:	GLOUCESTER TOWNSHIP
Elevation Reliability:				Site Info:	
Depth to Bedrock:				Lot:	
Well Depth:				Concession:	
Overburden/Bedrock:				Concession Name:	
Pump Rate:				Easting NAD83:	
Static Water Level:				Northing NAD83:	
Flowing (Y/N):				Zone:	
Flow Rate:				UTM Reliability:	
Clear/Cloudy:					
PDF URL (Map):					

Bore Hole Information

Bore Hole ID:	1004950458	Elevation:	72.076499
DP2BR:		Elevrc:	
Spatial Status:		Zone:	18
Code OB:		East83:	450648
Code OB Desc:		North83:	5030471
Open Hole:		Org CS:	UTM83
Cluster Kind:		UTMRC:	4
Date Completed:	6/10/2014	UTMRC Desc:	margin of error : 30 m - 100 m
Remarks:		Location Method:	wwr
Elevrc Desc:			
Location Source Date:			
Improvement Location Source:			
Improvement Location Method:			
Source Revision Comment:			
Supplier Comment:			

Map Key	Number of Records	Direction/ Distance (m)	Elev/Diff (m)	Site	DB
----------------	--------------------------	------------------------------------	--------------------------	-------------	-----------

**Overburden and Bedrock
Materials Interval**

Formation ID: 1006697628
Layer: 1
Color: 6
General Color: BROWN
Mat1: 01
Most Common Material: FILL
Mat2: 11
Mat2 Desc: GRAVEL
Mat3: 77
Mat3 Desc: LOOSE
Formation Top Depth: 0
Formation End Depth: .61
Formation End Depth UOM: m

**Overburden and Bedrock
Materials Interval**

Formation ID: 1006697630
Layer: 3
Color: 2
General Color: GREY
Mat1: 06
Most Common Material: SILT
Mat2: 05
Mat2 Desc: CLAY
Mat3: 66
Mat3 Desc: DENSE
Formation Top Depth: 1.5
Formation End Depth: 3.1
Formation End Depth UOM: m

**Overburden and Bedrock
Materials Interval**

Formation ID: 1006697629
Layer: 2
Color: 6
General Color: BROWN
Mat1: 06
Most Common Material: SILT
Mat2: 05
Mat2 Desc: CLAY
Mat3: 66
Mat3 Desc: DENSE
Formation Top Depth: .61
Formation End Depth: 1.5
Formation End Depth UOM: m

**Annular Space/Abandonment
Sealing Record**

Plug ID: 1006697635
Layer: 3
Plug From: 1.22
Plug To: 3.1
Plug Depth UOM: m

Annular Space/Abandonment

<i>Map Key</i>	<i>Number of Records</i>	<i>Direction/ Distance (m)</i>	<i>Elev/Diff (m)</i>	<i>Site</i>	<i>DB</i>
<u>Sealing Record</u>					
<i>Plug ID:</i>		1006697633			
<i>Layer:</i>		1			
<i>Plug From:</i>		0			
<i>Plug To:</i>		0.3			
<i>Plug Depth UOM:</i>		m			
<u>Annular Space/Abandonment</u>					
<u>Sealing Record</u>					
<i>Plug ID:</i>		1006697634			
<i>Layer:</i>		2			
<i>Plug From:</i>		0.3			
<i>Plug To:</i>		1.22			
<i>Plug Depth UOM:</i>		m			
<u>Method of Construction & Well Use</u>					
<i>Method Construction ID:</i>		1005235010			
<i>Method Construction Code:</i>		E			
<i>Method Construction:</i>		Auger			
<i>Other Method Construction:</i>					
<u>Pipe Information</u>					
<i>Pipe ID:</i>		1005235004			
<i>Casing No:</i>		0			
<i>Comment:</i>					
<i>Alt Name:</i>					
<u>Construction Record - Casing</u>					
<i>Casing ID:</i>		1005235008			
<i>Layer:</i>		1			
<i>Material:</i>		5			
<i>Open Hole or Material:</i>		PLASTIC			
<i>Depth From:</i>		0			
<i>Depth To:</i>		1.5			
<i>Casing Diameter:</i>		5.2			
<i>Casing Diameter UOM:</i>		cm			
<i>Casing Depth UOM:</i>		m			
<u>Construction Record - Screen</u>					
<i>Screen ID:</i>		1005235009			
<i>Layer:</i>		1			
<i>Slot:</i>		10			
<i>Screen Top Depth:</i>		1.5			
<i>Screen End Depth:</i>		3.1			
<i>Screen Material:</i>		5			
<i>Screen Depth UOM:</i>		m			
<i>Screen Diameter UOM:</i>		cm			
<i>Screen Diameter:</i>		6.03			
<u>Water Details</u>					
<i>Water ID:</i>		1005235007			
<i>Layer:</i>					
<i>Kind Code:</i>					

Map Key	Number of Records	Direction/ Distance (m)	Elev/Diff (m)	Site	DB
Kind:					
Water Found Depth:					
Water Found Depth UOM: m					
<u>Hole Diameter</u>					
Hole ID: 1005235006					
Diameter: 15.24					
Depth From: 0					
Depth To: 3.1					
Hole Depth UOM: m					
Hole Diameter UOM: cm					
18	1 of 13	ESE/102.0	73.9 / -0.02	1085091 ONTARIO LTD 1154 OGLIVIE RD GLOUCESTER ON K1J 8V1	PRT
Location ID: 5309					
Type: retail					
Expiry Date: 1995-08-31					
Capacity (L): 23097					
Licence #: 0076428457					
18	2 of 13	ESE/102.0	73.9 / -0.02	TROPIC SQUARE 1154 OGILVIE RD GLOUCESTER ON K1J8V1	RST
Headcode: 1186800					
Headcode Desc: Service Stations-Gasoline, Oil & Natural Gas					
Phone: 6137425552					
List Name:					
Description:					
18	3 of 13	ESE/102.0	73.9 / -0.02	FENELON'S GAZ 1154 OGILVIE RD GLOUCESTER ON K1J 8V1	RST
Headcode: 1186800					
Headcode Desc: Service Stations-Gasoline, Oil & Natural Gas					
Phone: 6138429864					
List Name:					
Description:					
18	4 of 13	ESE/102.0	73.9 / -0.02	TROPIC SQUARE LTD 1154 OGILVIE RD GLOUCESTER ON K1J 8V1	DTNK
<u>Delisted Expired Fuel Safety Facilities</u>					
Instance No: 9841329					
Status: EXPIRED					
Instance ID:					
Instance Type: FS Facility					
Description:					
TSSA Program Area:					
Maximum Hazard Rank:					

Map Key	Number of Records	Direction/ Distance (m)	Elev/Diff (m)	Site	DB
Facility Type:					
Expired Date:		3/23/2010 9:23			
Original Source:		EXP			
Record Date:		Up to May 2013			

18	5 of 13	ESE/102.0	73.9 / -0.02	TROPIC SQUARE LTD 1154 OGILVIE RD GLOUCESTER ON	DTNK
--------------------	---------	-----------	--------------	---	------

Delisted Expired Fuel Safety Facilities

Instance No: 11422193
Status: EXPIRED
Instance ID: 83287
Instance Type: FS Piping
Description: FS Piping
TSSA Program Area:
Maximum Hazard Rank:
Facility Type:
Expired Date:
Original Source: EXP
Record Date: Up to Mar 2012

18	6 of 13	ESE/102.0	73.9 / -0.02	TROPIC SQUARE LTD 1154 OGILVIE RD GLOUCESTER ON	DTNK
--------------------	---------	-----------	--------------	---	------

Delisted Expired Fuel Safety Facilities

Instance No: 11422176
Status: EXPIRED
Instance ID: 84055
Instance Type: FS Piping
Description: FS Piping
TSSA Program Area:
Maximum Hazard Rank:
Facility Type:
Expired Date:
Original Source: EXP
Record Date: Up to Mar 2012

18	7 of 13	ESE/102.0	73.9 / -0.02	TROPIC SQUARE LTD 1154 OGILVIE RD GLOUCESTER ON	DTNK
--------------------	---------	-----------	--------------	---	------

Delisted Expired Fuel Safety Facilities

Instance No: 11422150
Status: EXPIRED
Instance ID: 84057
Instance Type: FS Piping
Description: FS Piping
TSSA Program Area:
Maximum Hazard Rank:
Facility Type:

Map Key	Number of Records	Direction/ Distance (m)	Elev/Diff (m)	Site	DB
Expired Date:					
Original Source:		EXP			
Record Date:		Up to Mar 2012			
18	8 of 13	ESE/102.0	73.9 / -0.02	TROPIC SQUARE LTD 1154 OGILVIE RD GLOUCESTER K1J 8V1 ON CA ON	EXP
Instance No:	10762955			Model:	NULL
Status:	EXPIRED			Quantity:	1
Instance ID:				Unit of Measure:	EA
Instance Type:				Fuel Type2:	NULL
Instance Creation Dt:	7/19/2000 8:15:15 PM			Fuel Type3:	NULL
Instance Install Dt:	5/19/2009			Piping Steel:	
Item:				Piping Galvanized:	
Item Description:	FS Liquid Fuel Tank			Tank Single Wall St:	
Facility Type:	FS LIQUID FUEL TANK			Piping Underground:	
Overfill Prot Type:	NULL			Tank Underground:	
Creation Date:	7/5/2009 1:20:44 AM			Panam Related:	NULL
Expired Date:				Panam Venue Nm:	NULL
Manufacturer:	NULL				
Source:	FS Liquid Fuel Tank				
Description:	2009VBSRegular Gasoline				
Serial No:	NULL				
Ulc Standard:	NULL				
Facility Location:	1154 OGILVIE RD GLOUCESTER K1J 8V1 ON CA				

18	9 of 13	ESE/102.0	73.9 / -0.02	TROPIC SQUARE LTD 1154 OGILVIE RD GLOUCESTER K1J 8V1 ON CA ON	EXP
Instance No:	11292765			Model:	NULL
Status:	EXPIRED			Quantity:	1
Instance ID:				Unit of Measure:	EA
Instance Type:				Fuel Type2:	NULL
Instance Creation Dt:	7/19/2000 8:15:15 PM			Fuel Type3:	NULL
Instance Install Dt:	5/19/2009			Piping Steel:	
Item:				Piping Galvanized:	
Item Description:	FS Liquid Fuel Tank			Tank Single Wall St:	
Facility Type:	FS LIQUID FUEL TANK			Piping Underground:	
Overfill Prot Type:	NULL			Tank Underground:	
Creation Date:	7/5/2009 1:24:34 AM			Panam Related:	NULL
Expired Date:				Panam Venue Nm:	NULL
Manufacturer:	NULL				
Source:	FS Liquid Fuel Tank				
Description:	2009VBSETHANOL				
Serial No:	NULL				
Ulc Standard:	NULL				
Facility Location:	1154 OGILVIE RD GLOUCESTER K1J 8V1 ON CA				

18	10 of 13	ESE/102.0	73.9 / -0.02	TROPIC SQUARE LTD 1154 OGILVIE RD GLOUCESTER K1J 8V1 ON CA ON	EXP
Instance No:	11292792			Model:	NULL
Status:	EXPIRED			Quantity:	1
Instance ID:				Unit of Measure:	EA
Instance Type:				Fuel Type2:	NULL
Instance Creation Dt:	7/19/2000 8:15:15 PM			Fuel Type3:	NULL
Instance Install Dt:	5/19/2009			Piping Steel:	
Item:				Piping Galvanized:	

Map Key	Number of Records	Direction/ Distance (m)	Elev/Diff (m)	Site	DB
Item Description: Facility Type: Overfill Prot Type: Creation Date: Expired Date: Manufacturer: Source: Description: Serial No: Ulc Standard: Facility Location:	FS Liquid Fuel Tank FS LIQUID FUEL TANK NULL 7/5/2009 1:24:40 AM NULL NULL FS Liquid Fuel Tank 2009VBSPreviously a diesel tank, now filled with super gasoline NULL NULL 1154 OGILVIE RD GLOUCESTER K1J 8V1 ON CA			Tank Single Wall St: Piping Underground: Tank Underground: Panam Related: Panam Venue Nm:	NULL NULL

18	11 of 13	ESE/102.0	73.9 / -0.02	TROPIC SQUARE LTD 1154 OGILVIE RD GLOUCESTER K1J 8V1 ON CA ON	FST
Instance No: Status: Cont Name: Instance Type: Item: Item Description: Tank Type: Install Date: Install Year: Years in Service: Model: Description: Capacity: Tank Material: Corrosion Protect: Overfill Protect: Facility Type: Parent Facility Type: Facility Location: Device Installed Location:	10762955 FS LIQUID FUEL TANK FS Liquid Fuel Tank Single Wall UST 5/19/2009 1990 NULL 35000 Steel FS Liquid Fuel Tank 1154 OGILVIE RD GLOUCESTER K1J 8V1 ON CA			Manufacturer: Serial No: Ulc Standard: Quantity: Unit of Measure: Fuel Type: Fuel Type2: Fuel Type3: Piping Steel: Piping Galvanized: Tanks Single Wall St: Piping Underground: Num Underground: Panam Related: Panam Venue:	Gasoline NULL NULL

Fuel Storage Tank Details

Owner Account Name: TROPIC SQUARE LTD

18	12 of 13	ESE/102.0	73.9 / -0.02	TROPIC SQUARE LTD 1154 OGILVIE RD GLOUCESTER K1J 8V1 ON CA ON	FST
Instance No: Status: Cont Name: Instance Type: Item: Item Description: Tank Type: Install Date: Install Year: Years in Service: Model: Description: Capacity: Tank Material: Corrosion Protect: Overfill Protect: Facility Type:	11292765 FS LIQUID FUEL TANK FS Liquid Fuel Tank Single Wall UST 5/19/2009 1990 NULL 35000 Steel FS Liquid Fuel Tank			Manufacturer: Serial No: Ulc Standard: Quantity: Unit of Measure: Fuel Type: Fuel Type2: Fuel Type3: Piping Steel: Piping Galvanized: Tanks Single Wall St: Piping Underground: Num Underground: Panam Related: Panam Venue:	Gasoline NULL NULL

Map Key	Number of Records	Direction/ Distance (m)	Elev/Diff (m)	Site	DB
Parent Facility Type:					
Facility Location:					
Device Installed Location:		1154 OGILVIE RD GLOUCESTER K1J 8V1 ON CA			
Fuel Storage Tank Details					
Owner Account Name:		TROPIC SQUARE LTD			

18	13 of 13	ESE/102.0	73.9 / -0.02	TROPIC SQUARE LTD 1154 OGILVIE RD GLOUCESTER K1J 8V1 ON CA ON	FST
Instance No:		11292792		Manufacturer:	
Status:				Serial No:	
Cont Name:				Ulc Standard:	
Instance Type:				Quantity:	
Item:		FS LIQUID FUEL TANK		Unit of Measure:	
Item Description:		FS Liquid Fuel Tank		Fuel Type: Gasoline	
Tank Type:		Single Wall UST		Fuel Type2: NULL	
Install Date:		5/19/2009		Fuel Type3: NULL	
Install Year:		1990		Piping Steel:	
Years in Service:				Piping Galvanized:	
Model:		NULL		Tanks Single Wall St:	
Description:				Piping Underground:	
Capacity:		25000		Num Underground:	
Tank Material:		Steel		Panam Related:	
Corrosion Protect:				Panam Venue:	
Overfill Protect:					
Facility Type:		FS Liquid Fuel Tank			
Parent Facility Type:					
Facility Location:					
Device Installed Location:		1154 OGILVIE RD GLOUCESTER K1J 8V1 ON CA			
Fuel Storage Tank Details					
Owner Account Name:		TROPIC SQUARE LTD			

19	1 of 1	NNW/105.1	74.9 / 1.00	lot 25 con 1 ON	WWIS
Well ID:		1501124		Data Entry Status:	
Construction Date:				Data Src: 1	
Primary Water Use:		Domestic		Date Received: 10/25/1956	
Sec. Water Use:		0		Selected Flag: Yes	
Final Well Status:		Water Supply		Abandonment Rec:	
Water Type:				Contractor: 2311	
Casing Material:				Form Version: 1	
Audit No:				Owner:	
Tag:				Street Name:	
Construction Method:				County: OTTAWA	
Elevation (m):				Municipality: GLOUCESTER TOWNSHIP	
Elevation Reliability:				Site Info:	
Depth to Bedrock:				Lot: 025	
Well Depth:				Concession: 01	
Overburden/Bedrock:				Concession Name: OF	
Pump Rate:				Easting NAD83:	
Static Water Level:				Northing NAD83:	
Flowing (Y/N):				Zone:	
Flow Rate:				UTM Reliability:	
Clear/Cloudy:					

PDF URL (Map): https://d2khazk8e83rdv.cloudfront.net/moe_mapping/downloads/2Water/Wells_pdfs/150\1501124.pdf

Map Key	Number of Records	Direction/ Distance (m)	Elev/Diff (m)	Site	DB
---------	-------------------	----------------------------	------------------	------	----

Bore Hole Information

Bore Hole ID:	10023167	Elevation:	71.978431
DP2BR:	5	Elevrc:	
Spatial Status:		Zone:	18
Code OB:	r	East83:	450570.7
Code OB Desc:	Bedrock	North83:	5030662
Open Hole:		Org CS:	
Cluster Kind:		UTMRC:	5
Date Completed:	10/6/1956	UTMRC Desc:	margin of error : 100 m - 300 m
Remarks:		Location Method:	p5
Elevrc Desc:			
Location Source Date:			
Improvement Location Source:			
Improvement Location Method:			
Source Revision Comment:			
Supplier Comment:			

Overburden and Bedrock

Materials Interval

Formation ID:	930991037
Layer:	1
Color:	6
General Color:	BROWN
Mat1:	02
Most Common Material:	TOPSOIL
Mat2:	
Mat2 Desc:	
Mat3:	
Mat3 Desc:	
Formation Top Depth:	0
Formation End Depth:	5
Formation End Depth UOM:	ft

Overburden and Bedrock

Materials Interval

Formation ID:	930991038
Layer:	2
Color:	
General Color:	
Mat1:	17
Most Common Material:	SHALE
Mat2:	
Mat2 Desc:	
Mat3:	
Mat3 Desc:	
Formation Top Depth:	5
Formation End Depth:	65
Formation End Depth UOM:	ft

Method of Construction & Well

Use

Method Construction ID:	961501124
Method Construction Code:	1
Method Construction:	Cable Tool
Other Method Construction:	

Pipe Information

Map Key	Number of Records	Direction/ Distance (m)	Elev/Diff (m)	Site	DB
Pipe ID:		10571737			
Casing No:		1			
Comment:					
Alt Name:					
<u>Construction Record - Casing</u>					
Casing ID:		930039240			
Layer:		1			
Material:		1			
Open Hole or Material:		STEEL			
Depth From:					
Depth To:		12			
Casing Diameter:		4			
Casing Diameter UOM:		inch			
Casing Depth UOM:		ft			
<u>Construction Record - Casing</u>					
Casing ID:		930039241			
Layer:		2			
Material:		4			
Open Hole or Material:		OPEN HOLE			
Depth From:					
Depth To:		65			
Casing Diameter:		4			
Casing Diameter UOM:		inch			
Casing Depth UOM:		ft			
<u>Results of Well Yield Testing</u>					
Pump Test ID:		991501124			
Pump Set At:					
Static Level:		5			
Final Level After Pumping:		15			
Recommended Pump Depth:					
Pumping Rate:		2			
Flowing Rate:					
Recommended Pump Rate:					
Levels UOM:		ft			
Rate UOM:		GPM			
Water State After Test Code:		1			
Water State After Test:		CLEAR			
Pumping Test Method:		1			
Pumping Duration HR:		1			
Pumping Duration MIN:		0			
Flowing:		No			
<u>Water Details</u>					
Water ID:		933453810			
Layer:		1			
Kind Code:		1			
Kind:		FRESH			
Water Found Depth:		35			
Water Found Depth UOM:		ft			
<u>Water Details</u>					
Water ID:		933453811			
Layer:		2			
Kind Code:		1			

Map Key	Number of Records	Direction/ Distance (m)	Elev/Diff (m)	Site	DB
Kind:		FRESH			
Water Found Depth:		58			
Water Found Depth UOM:		ft			

20	1 of 1	E/106.2	74.8 / 0.95	lot 25 con 1 ON	WWIS
Well ID:	1501123			Data Entry Status:	
Construction Date:				Data Src:	1
Primary Water Use:	Domestic			Date Received:	5/16/1956
Sec. Water Use:	0			Selected Flag:	Yes
Final Well Status:	Water Supply			Abandonment Rec:	
Water Type:				Contractor:	2311
Casing Material:				Form Version:	1
Audit No:				Owner:	
Tag:				Street Name:	
Construction Method:				County:	OTTAWA
Elevation (m):				Municipality:	GLOUCESTER TOWNSHIP
Elevation Reliability:				Site Info:	
Depth to Bedrock:				Lot:	025
Well Depth:				Concession:	01
Overburden/Bedrock:				Concession Name:	OF
Pump Rate:				Easting NAD83:	
Static Water Level:				Northing NAD83:	
Flowing (Y/N):				Zone:	
Flow Rate:				UTM Reliability:	
Clear/Cloudy:					

PDF URL (Map): https://d2khazk8e83rdv.cloudfront.net/moe_mapping/downloads/2Water/Wells_pdfs/150\1501123.pdf

Bore Hole Information

Bore Hole ID:	10023166	Elevation:	72.531692
DP2BR:	0	Elevrc:	
Spatial Status:		Zone:	18
Code OB:	h	East83:	450705.7
Code OB Desc:	Mixed in a Layer	North83:	5030582
Open Hole:		Org CS:	
Cluster Kind:		UTMRC:	9
Date Completed:	4/30/1956	UTMRC Desc:	unknown UTM
Remarks:		Location Method:	p9
Elevrc Desc:			
Location Source Date:			
Improvement Location Source:			
Improvement Location Method:			
Source Revision Comment:			
Supplier Comment:			

**Overburden and Bedrock
Materials Interval**

Formation ID:	930991035
Layer:	1
Color:	
General Color:	
Mat1:	02
Most Common Material:	TOPSOIL
Mat2:	19
Mat2 Desc:	SLATE
Mat3:	
Mat3 Desc:	
Formation Top Depth:	0
Formation End Depth:	10

Map Key	Number of Records	Direction/ Distance (m)	Elev/Diff (m)	Site	DB
Formation End Depth UOM:		ft			
<u>Overburden and Bedrock Materials Interval</u>					
Formation ID:		930991036			
Layer:		2			
Color:					
General Color:					
Mat1:		26			
Most Common Material:		ROCK			
Mat2:					
Mat2 Desc:					
Mat3:					
Mat3 Desc:					
Formation Top Depth:		10			
Formation End Depth:		90			
Formation End Depth UOM:		ft			
<u>Method of Construction & Well Use</u>					
Method Construction ID:		961501123			
Method Construction Code:		1			
Method Construction:		Cable Tool			
Other Method Construction:					
<u>Pipe Information</u>					
Pipe ID:		10571736			
Casing No:		1			
Comment:					
Alt Name:					
<u>Construction Record - Casing</u>					
Casing ID:		930039239			
Layer:		2			
Material:		4			
Open Hole or Material:		OPEN HOLE			
Depth From:					
Depth To:		90			
Casing Diameter:		4			
Casing Diameter UOM:		inch			
Casing Depth UOM:		ft			
<u>Construction Record - Casing</u>					
Casing ID:		930039238			
Layer:		1			
Material:		1			
Open Hole or Material:		STEEL			
Depth From:					
Depth To:		14			
Casing Diameter:		4			
Casing Diameter UOM:		inch			
Casing Depth UOM:		ft			
<u>Results of Well Yield Testing</u>					
Pump Test ID:		991501123			

Map Key	Number of Records	Direction/ Distance (m)	Elev/Diff (m)	Site	DB
Pump Set At:					
Static Level:		5			
Final Level After Pumping:		10			
Recommended Pump Depth:					
Pumping Rate:		10			
Flowing Rate:					
Recommended Pump Rate:					
Levels UOM:		ft			
Rate UOM:		GPM			
Water State After Test Code:		1			
Water State After Test:		CLEAR			
Pumping Test Method:		1			
Pumping Duration HR:		1			
Pumping Duration MIN:		0			
Flowing:		No			
<u>Water Details</u>					
Water ID:		933453808			
Layer:		1			
Kind Code:		1			
Kind:		FRESH			
Water Found Depth:		76			
Water Found Depth UOM:		ft			
<u>Water Details</u>					
Water ID:		933453809			
Layer:		2			
Kind Code:		1			
Kind:		FRESH			
Water Found Depth:		83			
Water Found Depth UOM:		ft			
21	1 of 4	ESE/106.8	73.9 / -0.02	6037682 CANADA INC. 1150 OGILVIE ROAD OTTAWA ON K1J 8V1	GEN
Generator No:	ON2090726			PO Box No:	
Status:				Country:	
Approval Years:	03,04			Choice of Contact:	
Contam. Facility:				Co Admin:	
MHSW Facility:				Phone No Admin:	
SIC Code:					
SIC Description:					
21	2 of 4	ESE/106.8	73.9 / -0.02	6037682 CANADA INC. 1150 OGILVIE RD OTTAWA ON K1J 8V1	GEN
Generator No:	ON1001810			PO Box No:	
Status:				Country:	
Approval Years:	04			Choice of Contact:	
Contam. Facility:				Co Admin:	
MHSW Facility:				Phone No Admin:	
SIC Code:	447190				
SIC Description:	Other Gasoline Stations				
21	3 of 4	ESE/106.8	73.9 / -0.02	1150 Chemin Ogilvie Ottawa ON K1J 8V1	EHS
Order No:	20051229028			Nearest Intersection:	

Map Key	Number of Records	Direction/ Distance (m)	Elev/Diff (m)	Site	DB
Status:		C		Municipality:	
Report Type:		Complete Report		Client Prov/State:	ON
Report Date:		1/2/2006		Search Radius (km):	0.25
Date Received:		12/29/2005		X:	-75.630738
Previous Site Name:				Y:	45.426276
Lot/Building Size:					
Additional Info Ordered:		Fire Insur. Maps and/or Site Plans, City Directory Search			

21	4 of 4	ESE/106.8	73.9 / -0.02	6037682 Canada Inc. 1150 OGILVIE ROAD OTTAWA ON K1J 8V1	GEN
Generator No:		ON8677710		PO Box No:	
Status:				Country:	
Approval Years:		05		Choice of Contact:	
Contam. Facility:				Co Admin:	
MHSW Facility:				Phone No Admin:	
SIC Code:		447190			
SIC Description:		Other Gasoline Stations			
Detail(s)					
Waste Class:		252			
Waste Class Desc:		WASTE OILS & LUBRICANTS			

22	1 of 1	ESE/112.5	74.6 / 0.69	1182 OGILVIE ROAD Ottawa ON	WWIS
Well ID:		7157668		Data Entry Status:	
Construction Date:				Data Src:	
Primary Water Use:		Monitoring and Test Hole		Date Received:	1/14/2011
Sec. Water Use:		0		Selected Flag:	Yes
Final Well Status:		Monitoring and Test Hole		Abandonment Rec:	
Water Type:				Contractor:	7241
Casing Material:				Form Version:	7
Audit No:		Z120905		Owner:	
Tag:		A097240		Street Name:	1182 OGILVIE ROAD
Construction Method:				County:	OTTAWA
Elevation (m):				Municipality:	GLOUCESTER TOWNSHIP
Elevation Reliability:				Site Info:	
Depth to Bedrock:				Lot:	
Well Depth:				Concession:	
Overburden/Bedrock:				Concession Name:	
Pump Rate:				Easting NAD83:	
Static Water Level:				Northing NAD83:	
Flowing (Y/N):				Zone:	
Flow Rate:				UTM Reliability:	
Clear/Cloudy:					
PDF URL (Map):		https://d2khazk8e83rdv.cloudfront.net/moe_mapping/downloads/2Water/Wells_pdfs/7157157668.pdf			

Bore Hole Information

Bore Hole ID:	1003455874	Elevation:	72.846488
DP2BR:		Elevrc:	
Spatial Status:		Zone:	18
Code OB:		East83:	450703
Code OB Desc:		North83:	5030513
Open Hole:		Org CS:	UTM83
Cluster Kind:		UTMRC:	3
Date Completed:	12/8/2010	UTMRC Desc:	margin of error : 10 - 30 m
Remarks:		Location Method:	wwr

Map Key	Number of Records	Direction/ Distance (m)	Elev/Diff (m)	Site	DB
Elevrc Desc:					
Location Source Date:					
Improvement Location Source:					
Improvement Location Method:					
Source Revision Comment:					
Supplier Comment:					
<u>Overburden and Bedrock</u>					
<u>Materials Interval</u>					
Formation ID:			1003772802		
Layer:			1		
Color:			6		
General Color:			BROWN		
Mat1:			28		
Most Common Material:			SAND		
Mat2:			11		
Mat2 Desc:			GRAVEL		
Mat3:			05		
Mat3 Desc:			CLAY		
Formation Top Depth:			0		
Formation End Depth:			2.44		
Formation End Depth UOM:			m		
<u>Overburden and Bedrock</u>					
<u>Materials Interval</u>					
Formation ID:			1003772803		
Layer:			2		
Color:			6		
General Color:			BROWN		
Mat1:			28		
Most Common Material:			SAND		
Mat2:			85		
Mat2 Desc:			SOFT		
Mat3:			91		
Mat3 Desc:			WATER-BEARING		
Formation Top Depth:			2.44		
Formation End Depth:			3.1		
Formation End Depth UOM:			m		
<u>Overburden and Bedrock</u>					
<u>Materials Interval</u>					
Formation ID:			1003772804		
Layer:			3		
Color:					
General Color:					
Mat1:					
Most Common Material:					
Mat2:					
Mat2 Desc:					
Mat3:					
Mat3 Desc:					
Formation Top Depth:			3.1		
Formation End Depth:					
Formation End Depth UOM:			m		
<u>Annular Space/Abandonment</u>					
<u>Sealing Record</u>					
Plug ID:			1003772813		

Map Key	Number of Records	Direction/ Distance (m)	Elev/Diff (m)	Site	DB
Layer:	1				
Plug From:	0				
Plug To:	0.31				
Plug Depth UOM:	m				
<u>Annular Space/Abandonment Sealing Record</u>					
Plug ID:	1003772814				
Layer:	2				
Plug From:	0.31				
Plug To:	1.22				
Plug Depth UOM:	m				
<u>Annular Space/Abandonment Sealing Record</u>					
Plug ID:	1003772815				
Layer:	3				
Plug From:	1.22				
Plug To:	3.1				
Plug Depth UOM:	m				
<u>Method of Construction & Well Use</u>					
Method Construction ID:	1003772811				
Method Construction Code:	B				
Method Construction:	Other Method				
Other Method Construction:	DIRECT PUSH				
<u>Pipe Information</u>					
Pipe ID:	1003772801				
Casing No:	0				
Comment:					
Alt Name:					
<u>Construction Record - Casing</u>					
Casing ID:	1003772807				
Layer:	1				
Material:	5				
Open Hole or Material:	PLASTIC				
Depth From:	0				
Depth To:	1.5				
Casing Diameter:	4.03				
Casing Diameter UOM:	cm				
Casing Depth UOM:	m				
<u>Construction Record - Screen</u>					
Screen ID:	1003772808				
Layer:	1				
Slot:	10				
Screen Top Depth:	1.5				
Screen End Depth:	3.1				
Screen Material:	5				
Screen Depth UOM:	m				
Screen Diameter UOM:	cm				
Screen Diameter:	4.82				

Map Key	Number of Records	Direction/ Distance (m)	Elev/Diff (m)	Site	DB
<u>Water Details</u>					
Water ID:		1003772806			
Layer:					
Kind Code:					
Kind:					
Water Found Depth:					
Water Found Depth UOM:		m			
<u>Hole Diameter</u>					
Hole ID:		1003772805			
Diameter:		8.25			
Depth From:		0			
Depth To:		3.1			
Hole Depth UOM:		m			
Hole Diameter UOM:		cm			

23	1 of 1	NW/114.0	74.6 / 0.69	lot 25 con 1 ON	WWIS
Well ID:	1501127			Data Entry Status:	
Construction Date:				Data Src:	1
Primary Water Use:	Domestic			Date Received:	6/22/1959
Sec. Water Use:	0			Selected Flag:	Yes
Final Well Status:	Water Supply			Abandonment Rec:	
Water Type:				Contractor:	2311
Casing Material:				Form Version:	1
Audit No:				Owner:	
Tag:				Street Name:	
Construction Method:				County:	OTTAWA
Elevation (m):				Municipality:	GLOUCESTER TOWNSHIP
Elevation Reliability:				Site Info:	
Depth to Bedrock:				Lot:	025
Well Depth:				Concession:	01
Overburden/Bedrock:				Concession Name:	OF
Pump Rate:				Easting NAD83:	
Static Water Level:				Northing NAD83:	
Flowing (Y/N):				Zone:	
Flow Rate:				UTM Reliability:	
Clear/Cloudy:					
PDF URL (Map):	https://d2khazk8e83rdv.cloudfront.net/moe_mapping/downloads/2Water/Wells_pdfs/150\1501127.pdf				

Bore Hole Information

Bore Hole ID:	10023170	Elevation:	71.497146
DP2BR:	4	Elevrc:	
Spatial Status:		Zone:	18
Code OB:	r	East83:	450520.7
Code OB Desc:	Bedrock	North83:	5030642
Open Hole:		Org CS:	
Cluster Kind:		UTMRC:	5
Date Completed:	6/12/1959	UTMRC Desc:	margin of error : 100 m - 300 m
Remarks:		Location Method:	p5
Elevrc Desc:			
Location Source Date:			
Improvement Location Source:			
Improvement Location Method:			
Source Revision Comment:			
Supplier Comment:			

Map Key	Number of Records	Direction/ Distance (m)	Elev/Diff (m)	Site	DB
<u>Overburden and Bedrock Materials Interval</u>					
Formation ID:		930991043			
Layer:		2			
Color:					
General Color:					
Mat1:		17			
Most Common Material:		SHALE			
Mat2:					
Mat2 Desc:					
Mat3:					
Mat3 Desc:					
Formation Top Depth:		4			
Formation End Depth:		80			
Formation End Depth UOM:		ft			
<u>Overburden and Bedrock Materials Interval</u>					
Formation ID:		930991042			
Layer:		1			
Color:					
General Color:					
Mat1:		11			
Most Common Material:		GRAVEL			
Mat2:		05			
Mat2 Desc:		CLAY			
Mat3:					
Mat3 Desc:					
Formation Top Depth:		0			
Formation End Depth:		4			
Formation End Depth UOM:		ft			
<u>Method of Construction & Well Use</u>					
Method Construction ID:		961501127			
Method Construction Code:		1			
Method Construction:		Cable Tool			
Other Method Construction:					
<u>Pipe Information</u>					
Pipe ID:		10571740			
Casing No:		1			
Comment:					
Alt Name:					
<u>Construction Record - Casing</u>					
Casing ID:		930039246			
Layer:		1			
Material:		1			
Open Hole or Material:		STEEL			
Depth From:					
Depth To:		10			
Casing Diameter:		4			
Casing Diameter UOM:		inch			
Casing Depth UOM:		ft			

Map Key	Number of Records	Direction/ Distance (m)	Elev/Diff (m)	Site	DB
---------	-------------------	----------------------------	------------------	------	----

Construction Record - Casing

Casing ID: 930039247
Layer: 2
Material: 4
Open Hole or Material: OPEN HOLE
Depth From:
Depth To: 80
Casing Diameter: 4
Casing Diameter UOM: inch
Casing Depth UOM: ft

Results of Well Yield Testing

Pump Test ID: 991501127
Pump Set At:
Static Level: 8
Final Level After Pumping: 24
Recommended Pump Depth: 22
Pumping Rate: 4
Flowing Rate:
Recommended Pump Rate: 4
Levels UOM: ft
Rate UOM: GPM
Water State After Test Code: 1
Water State After Test: CLEAR
Pumping Test Method: 1
Pumping Duration HR: 1
Pumping Duration MIN: 0
Flowing: No

Water Details

Water ID: 933453814
Layer: 1
Kind Code: 1
Kind: FRESH
Water Found Depth: 76
Water Found Depth UOM: ft

[24](#) 1 of 1 **ESE/124.9** **73.8 / -0.06** **1162 Ogilvie Road
Gloucester ON K1J 8V1** **EHS**

Order No:	20190628212	Nearest Intersection:	
Status:	C	Municipality:	
Report Type:	Standard Report	Client Prov/State:	ON
Report Date:	08-JUL-19	Search Radius (km):	.25
Date Received:	28-JUN-19	X:	-75.630053
Previous Site Name:		Y:	45.426311
Lot/Building Size:			
Additional Info Ordered:	City Directory		

[25](#) 1 of 1 **ESE/126.0** **74.9 / 1.03** **1162 Ogilvie Road
Ottawa ON** **EHS**

Order No:	20101102009	Nearest Intersection:	
Status:	C	Municipality:	
Report Type:	Standard Report	Client Prov/State:	ON
Report Date:	11/8/2010	Search Radius (km):	0.25
Date Received:	11/2/2010 11:09:01 AM	X:	-75.62996
Previous Site Name:		Y:	45.426433

Map Key	Number of Records	Direction/ Distance (m)	Elev/Diff (m)	Site	DB
Lot/Building Size:					
Additional Info Ordered:		Fire Insur. Maps and/or Site Plans; City Directory			

26	1 of 1	N/130.9	74.9 / 1.00	lot 25 con 1 ON	WWIS
Well ID:	1501128			Data Entry Status:	
Construction Date:				Data Src:	1
Primary Water Use:	Domestic			Date Received:	8/18/1959
Sec. Water Use:	0			Selected Flag:	Yes
Final Well Status:	Water Supply			Abandonment Rec:	
Water Type:				Contractor:	2311
Casing Material:				Form Version:	1
Audit No:				Owner:	
Tag:				Street Name:	
Construction Method:				County:	OTTAWA
Elevation (m):				Municipality:	GLOUCESTER TOWNSHIP
Elevation Reliability:				Site Info:	
Depth to Bedrock:				Lot:	025
Well Depth:				Concession:	01
Overburden/Bedrock:				Concession Name:	OF
Pump Rate:				Easting NAD83:	
Static Water Level:				Northing NAD83:	
Flowing (Y/N):				Zone:	
Flow Rate:				UTM Reliability:	
Clear/Cloudy:					

PDF URL (Map): https://d2khazk8e83rdv.cloudfront.net/moe_mapping/downloads/2Water/Wells_pdfs/150\1501128.pdf

Bore Hole Information

Bore Hole ID:	10023171	Elevation:	71.600471
DP2BR:	28	Elevrc:	
Spatial Status:		Zone:	18
Code OB:	r	East83:	450590.7
Code OB Desc:	Bedrock	North83:	5030692
Open Hole:		Org CS:	
Cluster Kind:		UTMRC:	5
Date Completed:	7/15/1959	UTMRC Desc:	margin of error : 100 m - 300 m
Remarks:		Location Method:	p5
Elevrc Desc:			
Location Source Date:			
Improvement Location Source:			
Improvement Location Method:			
Source Revision Comment:			
Supplier Comment:			

**Overburden and Bedrock
Materials Interval**

Formation ID:	930991044
Layer:	1
Color:	
General Color:	
Mat1:	09
Most Common Material:	MEDIUM SAND
Mat2:	11
Mat2 Desc:	GRAVEL
Mat3:	
Mat3 Desc:	
Formation Top Depth:	0
Formation End Depth:	28

Map Key	Number of Records	Direction/ Distance (m)	Elev/Diff (m)	Site	DB
Formation End Depth UOM:		ft			
<u>Overburden and Bedrock Materials Interval</u>					
Formation ID:		930991045			
Layer:		2			
Color:					
General Color:					
Mat1:		17			
Most Common Material:		SHALE			
Mat2:					
Mat2 Desc:					
Mat3:					
Mat3 Desc:					
Formation Top Depth:		28			
Formation End Depth:		145			
Formation End Depth UOM:		ft			
<u>Method of Construction & Well Use</u>					
Method Construction ID:		961501128			
Method Construction Code:		1			
Method Construction:		Cable Tool			
Other Method Construction:					
<u>Pipe Information</u>					
Pipe ID:		10571741			
Casing No:		1			
Comment:					
Alt Name:					
<u>Construction Record - Casing</u>					
Casing ID:		930039249			
Layer:		2			
Material:		4			
Open Hole or Material:		OPEN HOLE			
Depth From:					
Depth To:		145			
Casing Diameter:		4			
Casing Diameter UOM:		inch			
Casing Depth UOM:		ft			
<u>Construction Record - Casing</u>					
Casing ID:		930039248			
Layer:		1			
Material:		1			
Open Hole or Material:		STEEL			
Depth From:					
Depth To:		30			
Casing Diameter:		4			
Casing Diameter UOM:		inch			
Casing Depth UOM:		ft			
<u>Results of Well Yield Testing</u>					
Pump Test ID:		991501128			

Map Key	Number of Records	Direction/ Distance (m)	Elev/Diff (m)	Site	DB
Pump Set At:					
Static Level:		16			
Final Level After Pumping:		145			
Recommended Pump Depth:					
Pumping Rate:		0			
Flowing Rate:					
Recommended Pump Rate:					
Levels UOM:		ft			
Rate UOM:		GPM			
Water State After Test Code:		1			
Water State After Test:		CLEAR			
Pumping Test Method:		1			
Pumping Duration HR:		4			
Pumping Duration MIN:		0			
Flowing:		No			
<u>Water Details</u>					
Water ID:		933453815			
Layer:		1			
Kind Code:		1			
Kind:		FRESH			
Water Found Depth:		80			
Water Found Depth UOM:		ft			

27	1 of 1	ESE/138.8	74.2 / 0.31	1162 OGILIVE ROAD Ottawa ON	WWIS
--------------------	--------	-----------	-------------	--------------------------------	------

Well ID:	7157667	Data Entry Status:	
Construction Date:		Data Src:	
Primary Water Use:	Monitoring and Test Hole	Date Received:	1/14/2011
Sec. Water Use:	0	Selected Flag:	Yes
Final Well Status:	Monitoring and Test Hole	Abandonment Rec:	
Water Type:		Contractor:	7241
Casing Material:		Form Version:	7
Audit No:	Z120906	Owner:	
Tag:	A097242	Street Name:	1162 OGILIVE ROAD
Construction Method:		County:	OTTAWA
Elevation (m):		Municipality:	GLOUCESTER TOWNSHIP
Elevation Reliability:		Site Info:	
Depth to Bedrock:		Lot:	
Well Depth:		Concession:	
Overburden/Bedrock:		Concession Name:	
Pump Rate:		Easting NAD83:	
Static Water Level:		Northing NAD83:	
Flowing (Y/N):		Zone:	
Flow Rate:		UTM Reliability:	
Clear/Cloudy:			

PDF URL (Map): https://d2khazk8e83rdv.cloudfront.net/moe_mapping/downloads/2Water/Wells_pdfs/715\7157667.pdf

Bore Hole Information

Bore Hole ID:	1003455872	Elevation:	72.862846
DP2BR:		Elevrc:	
Spatial Status:		Zone:	18
Code OB:		East83:	450718
Code OB Desc:		North83:	5030486
Open Hole:		Org CS:	UTM83
Cluster Kind:		UTMRC:	3
Date Completed:	12/8/2010	UTMRC Desc:	margin of error : 10 - 30 m
Remarks:		Location Method:	wwr
Elevrc Desc:			

Map Key	Number of Records	Direction/ Distance (m)	Elev/Diff (m)	Site	DB
<i>Location Source Date:</i>					
<i>Improvement Location Source:</i>					
<i>Improvement Location Method:</i>					
<i>Source Revision Comment:</i>					
<i>Supplier Comment:</i>					
<u>Overburden and Bedrock</u>					
<u>Materials Interval</u>					
Formation ID:		1003768435			
Layer:		1			
Color:		6			
General Color:		BROWN			
Mat1:		11			
Most Common Material:		GRAVEL			
Mat2:		28			
Mat2 Desc:		SAND			
Mat3:		05			
Mat3 Desc:		CLAY			
Formation Top Depth:		0			
Formation End Depth:		2.44			
Formation End Depth UOM:		m			
<u>Overburden and Bedrock</u>					
<u>Materials Interval</u>					
Formation ID:		1003768436			
Layer:		2			
Color:		6			
General Color:		BROWN			
Mat1:		09			
Most Common Material:		MEDIUM SAND			
Mat2:		85			
Mat2 Desc:		SOFT			
Mat3:		91			
Mat3 Desc:		WATER-BEARING			
Formation Top Depth:		2.44			
Formation End Depth:		4.27			
Formation End Depth UOM:		m			
<u>Annular Space/Abandonment</u>					
<u>Sealing Record</u>					
Plug ID:		1003768445			
Layer:		1			
Plug From:		0			
Plug To:		0.31			
Plug Depth UOM:		m			
<u>Annular Space/Abandonment</u>					
<u>Sealing Record</u>					
Plug ID:		1003768447			
Layer:		3			
Plug From:		0.91			
Plug To:		4.27			
Plug Depth UOM:		m			
<u>Annular Space/Abandonment</u>					
<u>Sealing Record</u>					
Plug ID:		1003768446			

Map Key	Number of Records	Direction/ Distance (m)	Elev/Diff (m)	Site	DB
Layer:	2				
Plug From:	0.31				
Plug To:	0.91				
Plug Depth UOM:	m				
<u>Method of Construction & Well Use</u>					
Method Construction ID:	1003768443				
Method Construction Code:	B				
Method Construction:	Other Method				
Other Method Construction:	DIRECT PUSH				
<u>Pipe Information</u>					
Pipe ID:	1003768434				
Casing No:	0				
Comment:					
Alt Name:					
<u>Construction Record - Casing</u>					
Casing ID:	1003768439				
Layer:	1				
Material:	5				
Open Hole or Material:	PLASTIC				
Depth From:	0				
Depth To:	1.22				
Casing Diameter:	4.03				
Casing Diameter UOM:	cm				
Casing Depth UOM:	m				
<u>Construction Record - Screen</u>					
Screen ID:	1003768440				
Layer:	1				
Slot:	10				
Screen Top Depth:	1.22				
Screen End Depth:	4.27				
Screen Material:	5				
Screen Depth UOM:	m				
Screen Diameter UOM:	cm				
Screen Diameter:	4.82				
<u>Water Details</u>					
Water ID:	1003768438				
Layer:					
Kind Code:					
Kind:					
Water Found Depth:					
Water Found Depth UOM:	m				
<u>Hole Diameter</u>					
Hole ID:	1003768437				
Diameter:	8.25				
Depth From:	0				
Depth To:	4.27				
Hole Depth UOM:	m				
Hole Diameter UOM:	cm				

Map Key	Number of Records	Direction/ Distance (m)	Elev/Diff (m)	Site	DB
28	1 of 1	NNW/148.4	74.9 / 1.00	1085 CUMMINGS AVENUE OTTAWA ON	HINC
External File Num:		FS INC 0711-06584			
Fuel Occurrence Type:		Pipeline Strike			
Date of Occurrence:		11/2/2007			
Fuel Type Involved:		Natural Gas			
Status Desc:		Completed - Causal Analysis(End)			
Job Type Desc:		Incident/Near-Miss Occurrence (FS)			
Oper. Type Involved:		Construction Site (pipeline strike)			
Service Interruptions:		Yes			
Property Damage:		Yes			
Fuel Life Cycle Stage:		Transmission, Distribution and Transportation			
Root Cause:		Root Cause: Equipment/Material/Component:No Procedures:Yes Maintenance:No Design:No Training:No Management:Yes Human Factors:Yes			
Reported Details:					
Fuel Category:		Gaseous Fuel			
Occurrence Type:		Incident			
Affiliation:		Industry Stakeholder (Licensee/Registration/Certificate Holder, Facility Owner, etc.)			
County Name:		Ottawa			
Approx. Quant. Rel:					
Nearby body of water:					
Enter Drainage Syst.:					
Approx. Quant. Unit:					
Environmental Impact:					

29	1 of 1	WSW/153.1	72.9 / -1.00	lot 25 con 1 ON	WWIS
Well ID:		1510842		Data Entry Status:	
Construction Date:				Data Src: 1	
Primary Water Use:		Commerical		Date Received: 9/28/1970	
Sec. Water Use:		0		Selected Flag: Yes	
Final Well Status:		Water Supply		Abandonment Rec:	
Water Type:				Contractor: 1558	
Casing Material:				Form Version: 1	
Audit No:				Owner:	
Tag:				Street Name:	
Construction Method:				County: OTTAWA	
Elevation (m):				Municipality: GLOUCESTER TOWNSHIP	
Elevation Reliability:				Site Info:	
Depth to Bedrock:				Lot: 025	
Well Depth:				Concession: 01	
Overburden/Bedrock:				Concession Name: OF	
Pump Rate:				Easting NAD83:	
Static Water Level:				Northing NAD83:	
Flowing (Y/N):				Zone:	
Flow Rate:				UTM Reliability:	
Clear/Cloudy:					

PDF URL (Map): https://d2khazk8e83rdv.cloudfront.net/moe_mapping/downloads/2Water/Wells_pdfs/151\1510842.pdf

Bore Hole Information

Bore Hole ID:	10032845	Elevation:	70.423599
DP2BR:	4	Elevrc:	
Spatial Status:		Zone:	18
Code OB:	r	East83:	450470.7
Code OB Desc:	Bedrock	North83:	5030482
Open Hole:		Org CS:	
Cluster Kind:		UTMRC:	4

Map Key	Number of Records	Direction/ Distance (m)	Elev/Diff (m)	Site	DB
Date Completed:	7/22/1970			UTMRC Desc:	margin of error : 30 m - 100 m
Remarks:				Location Method:	p4
Elevrc Desc:					
Location Source Date:					
Improvement Location Source:					
Improvement Location Method:					
Source Revision Comment:					
Supplier Comment:					
<u>Overburden and Bedrock</u>					
<u>Materials Interval</u>					
Formation ID:	931015952				
Layer:	4				
Color:	2				
General Color:	GREY				
Mat1:	15				
Most Common Material:	LIMESTONE				
Mat2:					
Mat2 Desc:					
Mat3:					
Mat3 Desc:					
Formation Top Depth:	55				
Formation End Depth:	200				
Formation End Depth UOM:	ft				
<u>Overburden and Bedrock</u>					
<u>Materials Interval</u>					
Formation ID:	931015951				
Layer:	3				
Color:	6				
General Color:	BROWN				
Mat1:	17				
Most Common Material:	SHALE				
Mat2:					
Mat2 Desc:					
Mat3:					
Mat3 Desc:					
Formation Top Depth:	30				
Formation End Depth:	55				
Formation End Depth UOM:	ft				
<u>Overburden and Bedrock</u>					
<u>Materials Interval</u>					
Formation ID:	931015950				
Layer:	2				
Color:	8				
General Color:	BLACK				
Mat1:	17				
Most Common Material:	SHALE				
Mat2:					
Mat2 Desc:					
Mat3:					
Mat3 Desc:					
Formation Top Depth:	4				
Formation End Depth:	30				
Formation End Depth UOM:	ft				
<u>Overburden and Bedrock</u>					
<u>Materials Interval</u>					

Map Key	Number of Records	Direction/ Distance (m)	Elev/Diff (m)	Site	DB
Formation ID:		931015949			
Layer:		1			
Color:		6			
General Color:		BROWN			
Mat1:		09			
Most Common Material:		MEDIUM SAND			
Mat2:		12			
Mat2 Desc:		STONES			
Mat3:		01			
Mat3 Desc:		FILL			
Formation Top Depth:		0			
Formation End Depth:		4			
Formation End Depth UOM:		ft			
<u>Method of Construction & Well Use</u>					
Method Construction ID:		961510842			
Method Construction Code:		1			
Method Construction:		Cable Tool			
Other Method Construction:					
<u>Pipe Information</u>					
Pipe ID:		10581415			
Casing No:		1			
Comment:					
Alt Name:					
<u>Construction Record - Casing</u>					
Casing ID:		930058243			
Layer:		1			
Material:		1			
Open Hole or Material:		STEEL			
Depth From:					
Depth To:		10			
Casing Diameter:		6			
Casing Diameter UOM:		inch			
Casing Depth UOM:		ft			
<u>Construction Record - Casing</u>					
Casing ID:		930058244			
Layer:		2			
Material:		4			
Open Hole or Material:		OPEN HOLE			
Depth From:					
Depth To:		200			
Casing Diameter:		6			
Casing Diameter UOM:		inch			
Casing Depth UOM:		ft			
<u>Results of Well Yield Testing</u>					
Pump Test ID:		991510842			
Pump Set At:					
Static Level:		4			
Final Level After Pumping:		125			
Recommended Pump Depth:		150			
Pumping Rate:		1			

Map Key	Number of Records	Direction/ Distance (m)	Elev/Diff (m)	Site	DB
Flowing Rate:					
Recommended Pump Rate:	1				
Levels UOM:	ft				
Rate UOM:	GPM				
Water State After Test Code:	2				
Water State After Test:	CLOUDY				
Pumping Test Method:	2				
Pumping Duration HR:	1				
Pumping Duration MIN:	30				
Flowing:	No				
<u>Draw Down & Recovery</u>					
Pump Test Detail ID:	934380135				
Test Type:	Draw Down				
Test Duration:	30				
Test Level:	125				
Test Level UOM:	ft				
<u>Draw Down & Recovery</u>					
Pump Test Detail ID:	934899053				
Test Type:	Draw Down				
Test Duration:	60				
Test Level:	125				
Test Level UOM:	ft				
<u>Draw Down & Recovery</u>					
Pump Test Detail ID:	934097400				
Test Type:	Draw Down				
Test Duration:	15				
Test Level:	125				
Test Level UOM:	ft				
<u>Draw Down & Recovery</u>					
Pump Test Detail ID:	934641711				
Test Type:	Draw Down				
Test Duration:	45				
Test Level:	125				
Test Level UOM:	ft				
<u>Water Details</u>					
Water ID:	933465871				
Layer:	1				
Kind Code:	3				
Kind:	SULPHUR				
Water Found Depth:	130				
Water Found Depth UOM:	ft				

[30](#)

1 of 1

NE/174.9

75.9 / 2.00

lot 25 con 1
ON

WWIS

Well ID: 1501130
Construction Date:
Primary Water Use: Domestic
Sec. Water Use: 0
Final Well Status: Water Supply
Water Type:

Data Entry Status:
Data Src: 1
Date Received: 8/27/1963
Selected Flag: Yes
Abandonment Rec:
Contractor: 1802

Map Key	Number of Records	Direction/ Distance (m)	Elev/Diff (m)	Site	DB
Casing Material:				Form Version:	1
Audit No:				Owner:	
Tag:				Street Name:	
Construction Method:				County:	OTTAWA
Elevation (m):				Municipality:	GLOUCESTER TOWNSHIP
Elevation Reliability:				Site Info:	
Depth to Bedrock:				Lot:	025
Well Depth:				Concession:	01
Overburden/Bedrock:				Concession Name:	OF
Pump Rate:				Easting NAD83:	
Static Water Level:				Northing NAD83:	
Flowing (Y/N):				Zone:	
Flow Rate:				UTM Reliability:	
Clear/Cloudy:					

PDF URL (Map): https://d2khazk8e83rdv.cloudfront.net/moe_mapping/downloads/2Water/Wells_pdfs/150\1501130.pdf

Bore Hole Information

Bore Hole ID:	10023173	Elevation:	72.050567
DP2BR:	15	Elevrc:	
Spatial Status:		Zone:	18
Code OB:	r	East83:	450690.7
Code OB Desc:	Bedrock	North83:	5030712
Open Hole:		Org CS:	
Cluster Kind:		UTMRC:	5
Date Completed:	6/4/1963	UTMRC Desc:	margin of error : 100 m - 300 m
Remarks:		Location Method:	p5
Elevrc Desc:			
Location Source Date:			
Improvement Location Source:			
Improvement Location Method:			
Source Revision Comment:			
Supplier Comment:			

**Overburden and Bedrock
Materials Interval**

Formation ID:	930991048
Layer:	1
Color:	
General Color:	
Mat1:	05
Most Common Material:	CLAY
Mat2:	13
Mat2 Desc:	BOULDERS
Mat3:	
Mat3 Desc:	
Formation Top Depth:	0
Formation End Depth:	15
Formation End Depth UOM:	ft

**Overburden and Bedrock
Materials Interval**

Formation ID:	930991049
Layer:	2
Color:	8
General Color:	BLACK
Mat1:	17
Most Common Material:	SHALE
Mat2:	
Mat2 Desc:	

Map Key	Number of Records	Direction/ Distance (m)	Elev/Diff (m)	Site	DB
Mat3:					
Mat3 Desc:					
Formation Top Depth:		15			
Formation End Depth:		165			
Formation End Depth UOM:		ft			
<u>Overburden and Bedrock</u>					
<u>Materials Interval</u>					
Formation ID:		930991050			
Layer:		3			
Color:		2			
General Color:		GREY			
Mat1:		15			
Most Common Material:		LIMESTONE			
Mat2:					
Mat2 Desc:					
Mat3:					
Mat3 Desc:					
Formation Top Depth:		165			
Formation End Depth:		260			
Formation End Depth UOM:		ft			
<u>Method of Construction & Well Use</u>					
Method Construction ID:		961501130			
Method Construction Code:		1			
Method Construction:		Cable Tool			
Other Method Construction:					
<u>Pipe Information</u>					
Pipe ID:		10571743			
Casing No:		1			
Comment:					
Alt Name:					
<u>Construction Record - Casing</u>					
Casing ID:		930039252			
Layer:		1			
Material:		1			
Open Hole or Material:		STEEL			
Depth From:					
Depth To:		18			
Casing Diameter:		6			
Casing Diameter UOM:		inch			
Casing Depth UOM:		ft			
<u>Construction Record - Casing</u>					
Casing ID:		930039253			
Layer:		2			
Material:		4			
Open Hole or Material:		OPEN HOLE			
Depth From:					
Depth To:		260			
Casing Diameter:		6			
Casing Diameter UOM:		inch			
Casing Depth UOM:		ft			

Map Key	Number of Records	Direction/ Distance (m)	Elev/Diff (m)	Site	DB
<u>Results of Well Yield Testing</u>					
Pump Test ID:		991501130			
Pump Set At:					
Static Level:		30			
Final Level After Pumping:		260			
Recommended Pump Depth:		200			
Pumping Rate:		2			
Flowing Rate:					
Recommended Pump Rate:		2			
Levels UOM:		ft			
Rate UOM:		GPM			
Water State After Test Code:		2			
Water State After Test:		CLOUDY			
Pumping Test Method:		1			
Pumping Duration HR:		1			
Pumping Duration MIN:		0			
Flowing:		No			
<u>Water Details</u>					
Water ID:		933453817			
Layer:		1			
Kind Code:		1			
Kind:		FRESH			
Water Found Depth:		255			
Water Found Depth UOM:		ft			
31	1 of 10	E/175.5	75.3 / 1.43	ST. LAURENT FUNERAL HOME 1200 OGILVIE ROAD GLOUCESTER ON K1J 8V1	GEN
Generator No:	ONF008100			PO Box No:	
Status:				Country:	
Approval Years:	88,89,90			Choice of Contact:	
Contam. Facility:				Co Admin:	
MHSW Facility:				Phone No Admin:	
SIC Code:	0008				
SIC Description:	EXEMPT				
31	2 of 10	E/175.5	75.3 / 1.43	ST. LAURENT FUNERAL HOME 44-081 1200 OGILVIE ROAD GLOUCESTER ON K1J 8V1	GEN
Generator No:	ONF008100			PO Box No:	
Status:				Country:	
Approval Years:	92,93,94			Choice of Contact:	
Contam. Facility:				Co Admin:	
MHSW Facility:				Phone No Admin:	
SIC Code:	0008				
SIC Description:	EXEMPT				
31	3 of 10	E/175.5	75.3 / 1.43	HULSE PLAYFAIR & MCGARRY 1200 OGILVIE ROAD GLOUCESTER ON K1J 8V1	GEN
Generator No:	ONF022701			PO Box No:	
Status:				Country:	
Approval Years:	95,96,97,98,99			Choice of Contact:	
Contam. Facility:				Co Admin:	
MHSW Facility:				Phone No Admin:	
SIC Code:	9731				

Map Key	Number of Records	Direction/ Distance (m)	Elev/Diff (m)	Site	DB
SIC Description:		FUNERAL HOMES			
<u>Detail(s)</u>					
Waste Class:		312			
Waste Class Desc:		PATHOLOGICAL WASTES			
31	4 of 10	E/175.5	75.3 / 1.43	HULSE, PLAYFAIR & MCGARRY 1200 OGILVIE ROAD GLOUCESTER ON K1J 8V1	GEN
Generator No:		ONF022701		PO Box No:	
Status:				Country:	
Approval Years:		00,01		Choice of Contact:	
Contam. Facility:				Co Admin:	
MHSW Facility:				Phone No Admin:	
SIC Code:		9731			
SIC Description:		FUNERAL HOMES			
<u>Detail(s)</u>					
Waste Class:		312			
Waste Class Desc:		PATHOLOGICAL WASTES			
31	5 of 10	E/175.5	75.3 / 1.43	HULSE, PLAYFAIR & MCGARRY INC. 1200 OGILVIE ROAD OTTAWA ON K1J 8V1	GEN
Generator No:		ONF022701		PO Box No:	
Status:				Country:	
Approval Years:		02,03,04,05,06,07,08		Choice of Contact:	
Contam. Facility:				Co Admin:	
MHSW Facility:				Phone No Admin:	
SIC Code:					
SIC Description:					
<u>Detail(s)</u>					
Waste Class:		312			
Waste Class Desc:		PATHOLOGICAL WASTES			
31	6 of 10	E/175.5	75.3 / 1.43	HULSE, PLAYFAIR & MCGARRY INC. 1200 OGILVIE ROAD OTTAWA ON K1J 8V1	GEN
Generator No:		ONF022701		PO Box No:	
Status:				Country:	
Approval Years:		2010		Choice of Contact:	
Contam. Facility:				Co Admin:	
MHSW Facility:				Phone No Admin:	
SIC Code:		812210			
SIC Description:		Funeral Homes			
<u>Detail(s)</u>					
Waste Class:		312			
Waste Class Desc:		PATHOLOGICAL WASTES			

Map Key	Number of Records	Direction/ Distance (m)	Elev/Diff (m)	Site	DB
31	7 of 10	E/175.5	75.3 / 1.43	HULSE, PLAYFAIR & MCGARRY INC. 1200 OGILVIE ROAD OTTAWA ON K1J 8V1	GEN
Generator No:	ONF022701			PO Box No:	
Status:				Country:	
Approval Years:	2011			Choice of Contact:	
Contam. Facility:				Co Admin:	
MHSW Facility:				Phone No Admin:	
SIC Code:	812210				
SIC Description:	Funeral Homes				
<u>Detail(s)</u>					
Waste Class:		312			
Waste Class Desc:		PATHOLOGICAL WASTES			
31	8 of 10	E/175.5	75.3 / 1.43	HULSE, PLAYFAIR & MCGARRY INC. 1200 OGILVIE ROAD OTTAWA ON K1J 8V1	GEN
Generator No:	ONF022701			PO Box No:	
Status:				Country:	
Approval Years:	2012			Choice of Contact:	
Contam. Facility:				Co Admin:	
MHSW Facility:				Phone No Admin:	
SIC Code:	812210				
SIC Description:	Funeral Homes				
<u>Detail(s)</u>					
Waste Class:		312			
Waste Class Desc:		PATHOLOGICAL WASTES			
31	9 of 10	E/175.5	75.3 / 1.43	Hulse, Playfair & McGarry 1200 Ogilvie Rd. Ottawa ON K1J 8V1	GEN
Generator No:	ON7369472			PO Box No:	
Status:				Country:	Canada
Approval Years:	2016			Choice of Contact:	CO_OFFICIAL
Contam. Facility:	No			Co Admin:	
MHSW Facility:	No			Phone No Admin:	
SIC Code:	812210				
SIC Description:	812210				
<u>Detail(s)</u>					
Waste Class:		312			
Waste Class Desc:		PATHOLOGICAL WASTES			
Waste Class:		252			
Waste Class Desc:		WASTE OILS & LUBRICANTS			
31	10 of 10	E/175.5	75.3 / 1.43	Hulse, Playfair & McGarry 1200 Ogilvie Rd. Ottawa ON K1J 8V1	GEN
Generator No:	ON7369472			PO Box No:	
Status:	Registered			Country:	Canada
Approval Years:	As of Dec 2018			Choice of Contact:	

Map Key	Number of Records	Direction/ Distance (m)	Elev/Diff (m)	Site	DB
Contam. Facility: MHSW Facility: SIC Code: SIC Description:				Co Admin: Phone No Admin:	
<u>Detail(s)</u>					
Waste Class:		252 H			
Waste Class Desc:		Waste crankcase oils and lubricants			
Waste Class:		312 P			
Waste Class Desc:		Pathological wastes			
32	1 of 1	SSW/197.5	72.9 / -1.00	1098 Ogilvie Road Gloucester ON K1J 7P8	EHS
Order No:		20190813196		Nearest Intersection:	
Status:		C		Municipality:	
Report Type:		Standard Report		Client Prov/State: ON	
Report Date:		20-AUG-19		Search Radius (km): .25	
Date Received:		13-AUG-19		X: -75.63245	
Previous Site Name:				Y: 45.425193	
Lot/Building Size:					
Additional Info Ordered:					
33	1 of 3	SW/202.7	72.9 / -1.00	FAIRVIEW FUNERAL & CREMATION SERVICES INC 1092 OGILVIE ROAD GLOUCESTER ON K1J 7P8	GEN
Generator No:		ONF055900		PO Box No:	
Status:				Country:	
Approval Years:		95,96,97,98,99		Choice of Contact:	
Contam. Facility:				Co Admin:	
MHSW Facility:				Phone No Admin:	
SIC Code:		9731			
SIC Description:		FUNERAL HOMES			
<u>Detail(s)</u>					
Waste Class:		312			
Waste Class Desc:		PATHOLOGICAL WASTES			
33	2 of 3	SW/202.7	72.9 / -1.00	FAIRVIEW FUNERAL AND CREMATION 1092 OGILVIE ROAD GLOUCESTER ON K1J 7P8	GEN
Generator No:		ONF055900		PO Box No:	
Status:				Country:	
Approval Years:		00,01		Choice of Contact:	
Contam. Facility:				Co Admin:	
MHSW Facility:				Phone No Admin:	
SIC Code:		9731			
SIC Description:		FUNERAL HOMES			
<u>Detail(s)</u>					
Waste Class:		312			
Waste Class Desc:		PATHOLOGICAL WASTES			

Map Key	Number of Records	Direction/ Distance (m)	Elev/Diff (m)	Site	DB
33	3 of 3	SW/202.7	72.9 / -1.00	AFSC Future Security Controls 1088 Ogilvie Rd Gloucester ON K1J 7P8	SCT
Established:		01-SEP-82			
Plant Size (ft²):		8000			
Employment:					
--Details--					
Description:		Electronic Components, Navigational and Communications Equipment and Supplies Wholesaler-Distributors			
SIC/NAICS Code:		417320			
Description:		Security Systems Services (except Locksmiths)			
SIC/NAICS Code:		561621			
Description:		Industrial Design Services			
SIC/NAICS Code:		541420			
Description:		Electrical Wiring and Construction Supplies Wholesaler-Distributors			
SIC/NAICS Code:		416110			
34	1 of 1	S/216.2	72.6 / -1.31	EDIFICE BEAUFORT BUILDING INC. 1178 CUMMINGS OTTAWA ON K1J 7R8	GEN
Generator No:		ON7246315		PO Box No:	
Status:				Country:	
Approval Years:		03,04		Choice of Contact:	
Contam. Facility:				Co Admin:	
MHSW Facility:				Phone No Admin:	
SIC Code:					
SIC Description:					
35	1 of 4	E/234.5	76.6 / 2.69	Governor Place Developments Inc. 1220 Ogilvie Rd Ottawa ON	CA
Certificate #:		7553-8FWPCQ			
Application Year:		2011			
Issue Date:		5/5/2011			
Approval Type:		Municipal and Private Sewage Works			
Status:		Approved			
Application Type:					
Client Name:					
Client Address:					
Client City:					
Client Postal Code:					
Project Description:					
Contaminants:					
Emission Control:					
35	2 of 4	E/234.5	76.6 / 2.69	Governor Place Developments Inc. 1220 Ogilvie Rd Ottawa ON	CA
Certificate #:		5982-8HLNKS			
Application Year:		2011			
Issue Date:		6/22/2011			
Approval Type:		Municipal and Private Sewage Works			
Status:		Approved			

Map Key	Number of Records	Direction/ Distance (m)	Elev/Diff (m)	Site	DB
Application Type: Client Name: Client Address: Client City: Client Postal Code: Project Description: Contaminants: Emission Control:					
35	3 of 4	E/234.5	76.6 / 2.69	Governor Place Developments Inc. 1220 Ogilvie Rd Ottawa ON	ECA
Approval No: 5982-8HLNKS Approval Date: 2011-06-22 Status: Approved Record Type: ECA Link Source: IDS SWP Area Name: Rideau Valley Approval Type: ECA-MUNICIPAL AND PRIVATE SEWAGE WORKS Project Type: MUNICIPAL AND PRIVATE SEWAGE WORKS Address: 1220 Ogilvie Rd Full Address: Full PDF Link: https://www.accessenvironment.ene.gov.on.ca/instruments/7025-8FDP3K-14.pdf					
35	4 of 4	E/234.5	76.6 / 2.69	Governor Place Developments Inc. 1220 Ogilvie Rd Ottawa ON	ECA
Approval No: 7553-8FWPCQ Approval Date: 2011-05-05 Status: Approved Record Type: ECA Link Source: IDS SWP Area Name: Rideau Valley Approval Type: ECA-MUNICIPAL AND PRIVATE SEWAGE WORKS Project Type: MUNICIPAL AND PRIVATE SEWAGE WORKS Address: 1220 Ogilvie Rd Full Address: Full PDF Link: https://www.accessenvironment.ene.gov.on.ca/instruments/3861-8FDNWT-14.pdf					
36	1 of 1	ESE/242.4	75.9 / 2.00	CYRVILLE ON	MNR
MDI No: MDI31G05NE00065 OGF ID: 205265782 Deposit Status: DISCRETIONARY OCCURRENCE Claim Map: N/A Geological District: SOUTHEASTERN ONTARIO Mining Division: SOUTHERN ONTARIO Name: CYRVILLE P Commod: SHALE (CRUSHED STONE) S Commod: Class Sub Type No: 2496 Class Sub Type: Discretionary Mineral Occurrence Source Map: DEMR 1987, NTS 31G05 OTTAWA Detail: http://www.geologyontario.mndm.gov.on.ca/mndmfiles/mdi/data/records/MDI31G05NE00065.html All Names: CYRVILLE Access Description: 2 samples taken in the banks of Green Creek between Cyrville and Blackburn. 1 sample taken just N of Cyrville					

<i>Map Key</i>	<i>Number of Records</i>	<i>Direction/ Distance (m)</i>	<i>Elev/Diff (m)</i>	<i>Site</i>	<i>DB</i>
				from a basement excavation. 1 sample taken from a road ditch.**Note: Many records provided by the department have a truncated [Access Description] field.	
Status:				DISCRETIONARY OCCURRENCE	

Deposit Details

Deposit Year: 1993
Deposit Character:
Commodity: SHALE (CRUSHED STONE)
Ranking: 1
Twp/Area: GLOUCESTER
Con/Lot/Sec: LOT: 25 Con: 2
Legal Desc: Ottawa
Township Area Ranking: 1
Mndm Township Area No: 952
Effective Date/Time: 12/7/2005 12:32:36 PM

Deposit Details

Deposit Year: 1993
Deposit Character:
Commodity: SHALE (CRUSHED STONE)
Ranking: 1
Twp/Area: GLOUCESTER
Con/Lot/Sec: LOT: 24 Con: 2
Legal Desc: Ottawa
Township Area Ranking: 1
Mndm Township Area No: 952
Effective Date/Time: 12/7/2005 12:32:36 PM

Unplottable Summary

Total: **59** Unplottable sites

DB	Company Name/Site Name	Address	City	Postal
CA	CANADA MORTGAGE & HOUSING CORP.	CYRVILLE DRAIN/OGILVIE RD.	GLOUCESTER CITY ON	
CA	MORRIS MELAMED - PRIVATE LOT	PONDING AREA ON CYRVILLE ROAD	GLOUCESTER CITY ON	
CA	EASTERN ONTARIO LAND TRUST INC.	OGILVIE RD.	GLOUCESTER CITY ON	
CA	CARL W. MADIGAN	CUMMINGS AVE.	GLOUCESTER CITY ON	
CA	RIOTRIN PROPERTIES (GLOUCESTER) INC.	CYRVILLE RD.,TRINITY PLAZA,SWM	GLOUCESTER CITY ON	
CA	EASTERN ONTARIO LAND TRUST INC.	OGILVIE RD.	GLOUCESTER CITY ON	
CA	BEAUFORT BUILDING INC.	E. S. OF CUMMINGS AVE.	GLOUCESTER CITY ON	
CA	670669 ONTARIO LTD.	CUMMINGS AVE. NON PROFIT HOUS	GLOUCESTER CITY ON	
CA	CARL W. MADIGAN	CUMMINGS AVE.	GLOUCESTER CITY ON	
CA	CARL W. MADIGAN	CUMMINGS AVE.	GLOUCESTER CITY ON	
CA	CARL W. MADIGAN	CUMMINGS AVE.	GLOUCESTER CITY ON	
CA	CITY	CUMMINGS AVE.	GLOUCESTER CITY ON	
CA		Ogilvie Rd., Part of Rd. Allowance	Gloucester ON	
CA	City of Ottawa	Cyrville Road	Ottawa ON	
CA		Lot 25 & 26, Concession 1	Ottawa ON	
CA		Lot 25 & 26, Concession 1	Ottawa ON	
CA	St. Joseph Print Shop	Part of Lots 25 and 26, Concession 2	Ottawa ON	
CA	Triangle Pump Service Limited	Mobile Unit	Ottawa ON	

CA	GLOUCESTER CITY	CUMMINGS AVE	GLOUCESTER CITY ON	
CA	670669 ONTARIO LTD.	CUMMINGS AVE. NON PROFIT HOUSI	GLOUCESTER CITY ON	
DTNK	DESCHENES CONSTRUCTION (ONTARIO) LTD	DOMTAR R BOYCE QUARRY LOT 25	GLOUCESTER TWP ON	P0G 1K0
DTNK	DESCHENES CONSTRUCTION (ONTARIO) LTD	DOMTAR R BOYCE QUARRY LOT 25	GLOUCESTER TWP ON	
DTNK	DESCHENES CONSTRUCTION (ONTARIO) LTD	DOMTAR R BOYCE QUARRY LOT 25	GLOUCESTER TWP ON	
DTNK	DESCHENES CONSTRUCTION (ONTARIO) LTD	DOMTAR R BOYCE QUARRY LOT 25	GLOUCESTER TWP ON	
EBR	Triangle Pump Service Limited	Mobile Unit Ottawa CITY OF OTTAWA	ON	
ECA	City of Ottawa	Cummings Ave., Norberry Cres., Rainbow Cres.	Ottawa ON	K1S 5K2
ECA	Triangle Pump Service Limited	Mobile Unit	Ottawa ON	K1T 3V6
ECA	City of Ottawa Non-Profit Housing Corporation	Lots 22, 23, 25 and part of Lots 26 & 31	Ottawa ON	K1Y 4T2
EHS		1117, 1125, 1129, 1133, 1137, 1145, 1149 Cyrville Road	Ottawa ON	
EXP	DESCHENES CONSTRUCTION (ONTARIO) LTD	DOMTAR R BOYCE QUARRY LOT 25 GLOUCESTER TWP P0G 1K0 ON CA	ON	
EXP	DESCHENES CONSTRUCTION (ONTARIO) LTD	DOMTAR R BOYCE QUARRY LOT 25 GLOUCESTER TWP P0G 1K0 ON CA	ON	
EXP	DESCHENES CONSTRUCTION (ONTARIO) LTD	DOMTAR R BOYCE QUARRY LOT 25 GLOUCESTER TWP P0G 1K0 ON CA	ON	
FST	DESCHENES CONSTRUCTION (ONTARIO) LTD	DOMTAR R BOYCE QUARRY LOT 25 GLOUCESTER TWP P0G 1K0 ON CA	ON	
FST	DESCHENES CONSTRUCTION (ONTARIO) LTD	DOMTAR R BOYCE QUARRY LOT 25 GLOUCESTER TWP P0G 1K0 ON CA	ON	
FST	DESCHENES CONSTRUCTION (ONTARIO) LTD	DOMTAR R BOYCE QUARRY LOT 25 GLOUCESTER TWP P0G 1K0 ON CA	ON	
SPL	UNKNOWN	NORTH END OF OGILVIE RD. AT THE OTTAWA RIVER OUTFALL.	GLOUCESTER CITY ON	
SPL	OTTAWA-CARLETON, R.M. OF	OGILVIE RD NEAR JASMINE SCHOOL MOTOR VEHICLE (OPERATING FLUID)	OTTAWA CITY ON	
SPL	OTTAWA-CARLETON, R.M. OF	IN FIELD AT AVIATION PARKWAY AND MARINA DRIVE SANITARY SEWER SYSTEM	OTTAWA CITY ON	
SPL	Triangle Pump Service Limited		Ottawa ON	
SPL	VIA Rail Canada Inc.	Between Cyrville Station and Blair Station	Ottawa ON	

SPL	OTTAWA-CARLETON, R.M. OF	AVIATION PKWY & MARINA DRIVE SANITARY SEWER SYSTEM	OTTAWA CITY ON
SPL	CAR DEALERSHIP	CYRVILLE RD, PARKING LOT FOR USED CARS. MOTOR VEHICLE (OPERATING FLUID)	GLOUCESTER CITY ON
SPL	BUS	OGILVIE RD. & OTHERS MOTOR VEHICLE (OPERATING FLUID)	GLOUCESTER CITY ON
SPL		between aviation parkway and london terrace UTM Zone:18 Easting:449354.21 Northing: 5033664.33	Ottawa ON
SPL	OTTAWA-CARLETON, R.M. OF	FORCEMAIN AT AVIATION PARKWAY AND MARINA DRIVE SANITARY SEWER SYSTEM	OTTAWA CITY ON
WWIS		lot 26	ON
WWIS		lot 25	ON
WWIS		lot 27	ON
WWIS		lot 26	ON
WWIS		lot 26	ON
WWIS		lot 27	ON
WWIS		lot 27	ON
WWIS		lot 25	ON
WWIS		lot 25	ON
WWIS		lot 27	ON
WWIS		lot 26	ON
WWIS		lot 27	ON
WWIS		lot 25	ON
WWIS		lot 27	ON

Unplottable Report

Site: CANADA MORTGAGE & HOUSING CORP.
CYRVILLE DRAIN/OGILVIE RD. GLOUCESTER CITY ON

Database:
CA

Certificate #: 3-0422-93-
Application Year: 93
Issue Date: 5/10/1993
Approval Type: Municipal sewage
Status: Approved
Application Type:
Client Name:
Client Address:
Client City:
Client Postal Code:
Project Description:
Contaminants:
Emission Control:

Site: MORRIS MELAMED - PRIVATE LOT
PONDING AREA ON CYRVILLE ROAD GLOUCESTER CITY ON

Database:
CA

Certificate #: 3-1732-90-
Application Year: 90
Issue Date: 2/24/1992
Approval Type: Municipal sewage
Status: Cancelled
Application Type:
Client Name:
Client Address:
Client City:
Client Postal Code:
Project Description:
Contaminants:
Emission Control:

Site: EASTERN ONTARIO LAND TRUST INC.
OGILVIE RD. GLOUCESTER CITY ON

Database:
CA

Certificate #: 3-1727-88-
Application Year: 88
Issue Date: 9/13/1988
Approval Type: Municipal sewage
Status: Approved
Application Type:
Client Name:
Client Address:
Client City:
Client Postal Code:
Project Description:
Contaminants:
Emission Control:

Site: CARL W. MADIGAN
CUMMINGS AVE. GLOUCESTER CITY ON

Database:
CA

Certificate #: 3-0090-88-
Application Year: 88

Issue Date: 2/9/1988
Approval Type: Municipal sewage
Status: Approved
Application Type:
Client Name:
Client Address:
Client City:
Client Postal Code:
Project Description:
Contaminants:
Emission Control:

Site: RIOTRIN PROPERTIES (GLOUCESTER) INC.
CYRVILLE RD., TRINITY PLAZA, SWM GLOUCESTER CITY ON

Database:
CA

Certificate #: 3-1338-97-
Application Year: 97
Issue Date: 9/22/1997
Approval Type: Municipal sewage
Status: Approved
Application Type:
Client Name:
Client Address:
Client City:
Client Postal Code:
Project Description:
Contaminants:
Emission Control:

Site: EASTERN ONTARIO LAND TRUST INC.
OGILVIE RD. GLOUCESTER CITY ON

Database:
CA

Certificate #: 7-1485-88-
Application Year: 88
Issue Date: 9/13/1988
Approval Type: Municipal water
Status: Approved
Application Type:
Client Name:
Client Address:
Client City:
Client Postal Code:
Project Description:
Contaminants:
Emission Control:

Site: BEAUFORT BUILDING INC.
E. S. OF CUMMINGS AVE. GLOUCESTER CITY ON

Database:
CA

Certificate #: 3-1989-88-
Application Year: 88
Issue Date: 4/6/1989
Approval Type: Municipal sewage
Status: Approved in 1989
Application Type:
Client Name:
Client Address:
Client City:
Client Postal Code:
Project Description:
Contaminants:
Emission Control:

Site: 670669 ONTARIO LTD.
CUMMINGS AVE. NON PROFIT HOUS GLOUCESTER CITY ON

Database:
CA

Certificate #: 7-1300-87-
Application Year: 87
Issue Date: 9/4/1987
Approval Type: Municipal water
Status: Approved
Application Type:
Client Name:
Client Address:
Client City:
Client Postal Code:
Project Description:
Contaminants:
Emission Control:

Site: CARL W. MADIGAN
CUMMINGS AVE. GLOUCESTER CITY ON

Database:
CA

Certificate #: 3-1114-88-
Application Year: 88
Issue Date: 7/5/1988
Approval Type: Municipal sewage
Status: Approved
Application Type:
Client Name:
Client Address:
Client City:
Client Postal Code:
Project Description:
Contaminants:
Emission Control:

Site: CARL W. MADIGAN
CUMMINGS AVE. GLOUCESTER CITY ON

Database:
CA

Certificate #: 7-0081-88-
Application Year: 88
Issue Date: 2/9/1988
Approval Type: Municipal water
Status: Approved
Application Type:
Client Name:
Client Address:
Client City:
Client Postal Code:
Project Description:
Contaminants:
Emission Control:

Site: CARL W. MADIGAN
CUMMINGS AVE. GLOUCESTER CITY ON

Database:
CA

Certificate #: 7-0958-88-
Application Year: 88
Issue Date: 7/5/1988
Approval Type: Municipal water
Status: Approved
Application Type:
Client Name:
Client Address:
Client City:
Client Postal Code:
Project Description:

Contaminants:
Emission Control:

Site: CITY
CUMMINGS AVE. GLOUCESTER CITY ON

Database:
CA

Certificate #: 3-0371-85-006
Application Year: 85
Issue Date: 5/2/85
Approval Type: Municipal sewage
Status: Approved
Application Type:
Client Name:
Client Address:
Client City:
Client Postal Code:
Project Description:
Contaminants:
Emission Control:

Site: Ogilvie Rd., Part of Rd. Allowance Gloucester ON

Database:
CA

Certificate #: 7032-4H8TJA
Application Year: 00
Issue Date: 3/11/00
Approval Type: Municipal & Private sewage
Status: Approved
Application Type: New Certificate of Approval
Client Name: Anglican Church Of The Epiphany
Client Address: 24 Steel St.
Client City: Gloucester
Client Postal Code:
Project Description: Construction of sanitary sewers along Ogilvie Rd..
Contaminants:
Emission Control:

Site: City of Ottawa
Cyrville Road Ottawa ON

Database:
CA

Certificate #: 4022-52WSQY
Application Year: 01
Issue Date: 9/27/01
Approval Type: Municipal & Private sewage
Status: Approved
Application Type: New Certificate of Approval
Client Name: The Corporation of the City of Ottawa
Client Address: 110 Laurier Avenue West
Client City: Ottawa
Client Postal Code: K1P 1J1
Project Description: storm sewer to be constructed on Cyrville Road.
Contaminants:
Emission Control:

Site: Lot 25 & 26, Concession 1 Ottawa ON

Database:
CA

Certificate #: 6524-4QHTM6
Application Year: 00
Issue Date: 10/30/00
Approval Type: Municipal & Private sewage
Status: Approved
Application Type: New Certificate of Approval

Client Name: 1270449 Ontario Inc.
Client Address: 1187 Bank Street
Client City: Ottawa
Client Postal Code: K1S 3X7
Project Description: storm sewers construction on Saundres Ave; sanitary sewers construction on Pooler Ave, Orvigale Road, Porter St.
Contaminants:
Emission Control:

Site: **Lot 25 & 26, Concession 1 Ottawa ON** **Database:**
CA

Certificate #: 3510-4QHTRG
Application Year: 00
Issue Date: 10/30/00
Approval Type: Municipal & Private water
Status: Approved
Application Type: New Certificate of Approval
Client Name: 1270449 Ontario Inc.
Client Address: 1187 Bank Street
Client City: Ottawa
Client Postal Code: K1S 3X7
Project Description: watermain construction on pooler ave, orvigale road, porter st.
Contaminants:
Emission Control:

Site: **St. Joseph Print Shop** **Database:**
Part of Lots 25 and 26, Concession 2 Ottawa ON **CA**

Certificate #: 4747-52XKCD
Application Year: 01
Issue Date: 10/22/01
Approval Type: Industrial sewage
Status: Approved
Application Type: New Certificate of Approval
Client Name: St. Joseph Print Group Inc.
Client Address: 50 Macintosh Boulevard
Client City: Concord
Client Postal Code: L4K 4P3
Project Description: On-site stormwater storage provided by ponding on the roof, in parking and loading areas and in super-pipes below the parking area. An orifice control will be used to control the release of stormwater from the whole site prior to entering the City's existing storm sewer system in Kenaston Road. Stormwater quality control will be provided through a Stormceptor STC9000 for the whole site area prior to release into the City's existing storm sewer system in Kenaston Road. The site will be serviced using existing watermain and sanitary sewer systems in Kenaston Road. Where possible grass swales will be used to provide erosion and sediment control.
Contaminants:
Emission Control:

Site: **Triangle Pump Service Limited** **Database:**
Mobile Unit Ottawa ON **CA**

Certificate #: 7640-7H4H53
Application Year: 2008
Issue Date: 9/26/2008
Approval Type: Industrial Sewage Works
Status: Approved
Application Type:
Client Name:
Client Address:
Client City:
Client Postal Code:
Project Description:
Contaminants:
Emission Control:

Site: GLOUCESTER CITY
CUMMINGS AVE GLOUCESTER CITY ON

Database:
CA

Certificate #: 3-1611-86-
Application Year: 86
Issue Date: 10/23/1986
Approval Type: Municipal sewage
Status: Approved
Application Type:
Client Name:
Client Address:
Client City:
Client Postal Code:
Project Description:
Contaminants:
Emission Control:

Site: 670669 ONTARIO LTD.
CUMMINGS AVE. NON PROFIT HOUSI GLOUCESTER CITY ON

Database:
CA

Certificate #: 3-1553-87-
Application Year: 87
Issue Date: 9/4/1987
Approval Type: Municipal sewage
Status: Approved
Application Type:
Client Name:
Client Address:
Client City:
Client Postal Code:
Project Description:
Contaminants:
Emission Control:

Site: DESCHENES CONSTRUCTION (ONTARIO) LTD
DOMTAR R BOYCE QUARRY LOT 25 GLOUCESTER TWP ON P0G 1K0

Database:
DTNK

**Delisted Expired Fuel Safety
Facilities**

Instance No: 9480416
Status: EXPIRED
Instance ID:
Instance Type: FS Facility
Description:
TSSA Program Area:
Maximum Hazard Rank:
Facility Type:
Expired Date: 5/26/1992
Original Source: EXP
Record Date: Up to May 2013

Site: DESCHENES CONSTRUCTION (ONTARIO) LTD
DOMTAR R BOYCE QUARRY LOT 25 GLOUCESTER TWP ON

Database:
DTNK

**Delisted Expired Fuel Safety
Facilities**

Instance No: 10763262
Status: EXPIRED
Instance ID: 37258

Instance Type: FS Piping
Description: FS Piping
TSSA Program Area:
Maximum Hazard Rank:
Facility Type:
Expired Date:
Original Source: EXP
Record Date: Up to Mar 2012

Site: **DESCHENES CONSTRUCTION (ONTARIO) LTD**
DOMTAR R BOYCE QUARRY LOT 25 GLOUCESTER TWP ON

Database:
DTNK

Delisted Expired Fuel Safety
Facilities

Instance No: 10763229
Status: EXPIRED
Instance ID: 37817
Instance Type: FS Piping
Description: FS Piping
TSSA Program Area:
Maximum Hazard Rank:
Facility Type:
Expired Date:
Original Source: EXP
Record Date: Up to Mar 2012

Site: **DESCHENES CONSTRUCTION (ONTARIO) LTD**
DOMTAR R BOYCE QUARRY LOT 25 GLOUCESTER TWP ON

Database:
DTNK

Delisted Expired Fuel Safety
Facilities

Instance No: 10763247
Status: EXPIRED
Instance ID: 37355
Instance Type: FS Piping
Description: FS Piping
TSSA Program Area:
Maximum Hazard Rank:
Facility Type:
Expired Date:
Original Source: EXP
Record Date: Up to Mar 2012

Site: **Triangle Pump Service Limited**
Mobile Unit Ottawa CITY OF OTTAWA ON

Database:
EBR

EBR Registry No: 010-3624
Ministry Ref No: 0746-7EFKGT
Notice Type: Instrument Decision
Notice Stage:
Notice Date: October 20, 2008
Proposal Date: May 21, 2008
Year: 2008
Instrument Type: (OWRA s. 53(1)) - Approval for sewage works
Off Instrument Name:
Posted By:
Company Name: Triangle Pump Service Limited
Site Address:
Location Other:
Proponent Name:
Proponent Address: 2565 Delzotto Avenue, Gloucester Ontario, Canada K1T 3V6
Comment Period:

Decision Posted:
Exception Posted:
Section:
Act 1:
Act 2:
Site Location Map:

URL:

Site Location Details:

Mobile Unit Ottawa CITY OF OTTAWA

Site: *City of Ottawa*
Cummings Ave., Norberry Cres., Rainbow Cres. Ottawa ON K1S 5K2 **Database:**
ECA

Approval No: 1904-5QCPU7 **MOE District:**
Approval Date: 2003-08-26 **City:**
Status: Approved **Longitude:**
Record Type: ECA **Latitude:**
Link Source: IDS **Geometry X:**
SWP Area Name: **Geometry Y:**
Approval Type: ECA-Municipal Drinking Water Systems
Project Type: Municipal Drinking Water Systems
Address: Cummings Ave., Norberry Cres., Rainbow Cres.
Full Address:
Full PDF Link:

Site: *Triangle Pump Service Limited*
Mobile Unit Ottawa ON K1T 3V6 **Database:**
ECA

Approval No: 7640-7H4H53 **MOE District:**
Approval Date: 2008-09-26 **City:**
Status: Approved **Longitude:**
Record Type: ECA **Latitude:**
Link Source: IDS **Geometry X:**
SWP Area Name: **Geometry Y:**
Approval Type: ECA-INDUSTRIAL SEWAGE WORKS
Project Type: INDUSTRIAL SEWAGE WORKS
Address: Mobile Unit
Full Address:
Full PDF Link: <https://www.accessenvironment.ene.gov.on.ca/instruments/0746-7EFKGT-14.pdf>

Site: *City of Ottawa Non-Profit Housing Corporation*
Lots 22, 23, 25 and part of Lots 26 & 31 Ottawa ON K1Y 4T2 **Database:**
ECA

Approval No: 2472-5C7QVQ **MOE District:**
Approval Date: 2002-07-24 **City:**
Status: Approved **Longitude:**
Record Type: ECA **Latitude:**
Link Source: IDS **Geometry X:**
SWP Area Name: **Geometry Y:**
Approval Type: ECA-MUNICIPAL AND PRIVATE SEWAGE WORKS
Project Type: MUNICIPAL AND PRIVATE SEWAGE WORKS
Address: Lots 22, 23, 25 and part of Lots 26 & 31
Full Address:
Full PDF Link: <https://www.accessenvironment.ene.gov.on.ca/instruments/7357-59QMGD-14.pdf>

Site: *1117, 1125, 1129, 1133, 1137, 1145, 1149 Cyrville Road Ottawa ON* **Database:**
EHS

Order No: 20070410014 **Nearest Intersection:** Cyrville Road, and Michael Street.
Status: C **Municipality:**
Report Type: CAN - Complete Report **Client Prov/State:**
Report Date: 4/16/2007 **Search Radius (km):** 0.25
Date Received: 4/10/2007 **X:** -75.632254
Previous Site Name: **Y:** 45.424215
Lot/Building Size:
Additional Info Ordered: Fire Insur. Maps And /or Site Plans

Site: DESCHENES CONSTRUCTION (ONTARIO) LTD
DOMTAR R BOYCE QUARRY LOT 25 GLOUCESTER TWP P0G 1K0 ON CA ON

Database:
EXP

Instance No: 10763238
Status: EXPIRED
Instance ID:
Instance Type:
Instance Creation Dt: 5/25/1992
Instance Install Dt: 5/25/1992
Item:
Item Description: FS Liquid Fuel Tank
Facility Type: FS LIQUID FUEL TANK
Overfill Prot Type: NULL
Creation Date: 7/5/2009 1:20:49 AM
Expired Date:
Manufacturer: NULL
Source: FS Liquid Fuel Tank
Description: UNDERGROUND TANK
Serial No: NULL
Ulc Standard: NULL
Facility Location: DOMTAR R BOYCE QUARRY LOT 25 GLOUCESTER TWP P0G 1K0 ON CA

Model: NULL
Quantity: 1
Unit of Measure: EA
Fuel Type2: NULL
Fuel Type3: NULL
Piping Steel:
Piping Galvanized:
Tank Single Wall St:
Piping Underground:
Tank Underground:
Panam Related: NULL
Panam Venue Nm: NULL

Site: DESCHENES CONSTRUCTION (ONTARIO) LTD
DOMTAR R BOYCE QUARRY LOT 25 GLOUCESTER TWP P0G 1K0 ON CA ON

Database:
EXP

Instance No: 10763220
Status: EXPIRED
Instance ID:
Instance Type:
Instance Creation Dt: 5/25/1992
Instance Install Dt: 5/25/1992
Item:
Item Description: FS Liquid Fuel Tank
Facility Type: FS LIQUID FUEL TANK
Overfill Prot Type: NULL
Creation Date: 7/5/2009 1:20:47 AM
Expired Date:
Manufacturer: NULL
Source: FS Liquid Fuel Tank
Description: UNDERGROUND TANK
Serial No: NULL
Ulc Standard: NULL
Facility Location: DOMTAR R BOYCE QUARRY LOT 25 GLOUCESTER TWP P0G 1K0 ON CA

Model: NULL
Quantity: 1
Unit of Measure: EA
Fuel Type2: NULL
Fuel Type3: NULL
Piping Steel:
Piping Galvanized:
Tank Single Wall St:
Piping Underground:
Tank Underground:
Panam Related: NULL
Panam Venue Nm: NULL

Site: DESCHENES CONSTRUCTION (ONTARIO) LTD
DOMTAR R BOYCE QUARRY LOT 25 GLOUCESTER TWP P0G 1K0 ON CA ON

Database:
EXP

Instance No: 10763253
Status: EXPIRED
Instance ID:
Instance Type:
Instance Creation Dt: 10/2/1989
Instance Install Dt: 10/2/1989
Item:
Item Description: FS Liquid Fuel Tank
Facility Type: FS LIQUID FUEL TANK
Overfill Prot Type: NULL
Creation Date: 7/5/2009 1:20:46 AM
Expired Date:
Manufacturer: NULL
Source: FS Liquid Fuel Tank
Description: UNDERGROUND TANK
Serial No: NULL
Ulc Standard: NULL
Facility Location: DOMTAR R BOYCE QUARRY LOT 25 GLOUCESTER TWP P0G 1K0 ON CA

Model: NULL
Quantity: 1
Unit of Measure: EA
Fuel Type2: NULL
Fuel Type3: NULL
Piping Steel:
Piping Galvanized:
Tank Single Wall St:
Piping Underground:
Tank Underground:
Panam Related: NULL
Panam Venue Nm: NULL

Site: DESCHENES CONSTRUCTION (ONTARIO) LTD
DOMTAR R BOYCE QUARRY LOT 25 GLOUCESTER TWP P0G 1K0 ON CA ON

Database:
FST

Instance No: 10763253
Status:
Cont Name:
Instance Type:
Item: FS LIQUID FUEL TANK
Item Description: FS Liquid Fuel Tank
Tank Type: Liquid Fuel Single Wall UST
Install Date: 10/2/1989
Install Year: 1979
Years in Service:
Model: NULL
Description:
Capacity: 9092
Tank Material: Steel
Corrosion Protect:
Overfill Protect:
Facility Type: FS Liquid Fuel Tank
Parent Facility Type:
Facility Location:
Device Installed Location: DOMTAR R BOYCE QUARRY LOT 25 GLOUCESTER TWP P0G 1K0 ON CA

Manufacturer:
Serial No:
Ulc Standard:
Quantity:
Unit of Measure:
Fuel Type: Gasoline
Fuel Type2: NULL
Fuel Type3: NULL
Piping Steel:
Piping Galvanized:
Tanks Single Wall St:
Piping Underground:
Num Underground:
Panam Related:
Panam Venue:

Fuel Storage Tank Details

Owner Account Name: DESCHENES CONSTRUCTION (ONTARIO) LTD

Site: DESCHENES CONSTRUCTION (ONTARIO) LTD
DOMTAR R BOYCE QUARRY LOT 25 GLOUCESTER TWP P0G 1K0 ON CA ON

Database:
FST

Instance No: 10763238
Status:
Cont Name:
Instance Type:
Item: FS LIQUID FUEL TANK
Item Description: FS Liquid Fuel Tank
Tank Type: Liquid Fuel Single Wall UST
Install Date: 5/25/1992
Install Year: 1979
Years in Service:
Model: NULL
Description:
Capacity: 22730
Tank Material: Steel
Corrosion Protect:
Overfill Protect:
Facility Type: FS Liquid Fuel Tank
Parent Facility Type:
Facility Location:
Device Installed Location: DOMTAR R BOYCE QUARRY LOT 25 GLOUCESTER TWP P0G 1K0 ON CA

Manufacturer:
Serial No:
Ulc Standard:
Quantity:
Unit of Measure:
Fuel Type: Diesel
Fuel Type2: NULL
Fuel Type3: NULL
Piping Steel:
Piping Galvanized:
Tanks Single Wall St:
Piping Underground:
Num Underground:
Panam Related:
Panam Venue:

Fuel Storage Tank Details

Owner Account Name: DESCHENES CONSTRUCTION (ONTARIO) LTD

Site: DESCHENES CONSTRUCTION (ONTARIO) LTD
DOMTAR R BOYCE QUARRY LOT 25 GLOUCESTER TWP P0G 1K0 ON CA ON

Database:
FST

Instance No: 10763220
Status:
Cont Name:
Instance Type:
Item: FS LIQUID FUEL TANK

Manufacturer:
Serial No:
Ulc Standard:
Quantity:
Unit of Measure:

Item Description:	FS Liquid Fuel Tank	Fuel Type:	Diesel
Tank Type:	Liquid Fuel Single Wall UST	Fuel Type2:	NULL
Install Date:	5/25/1992	Fuel Type3:	NULL
Install Year:	1979	Piping Steel:	
Years in Service:		Piping Galvanized:	
Model:	NULL	Tanks Single Wall St:	
Description:		Piping Underground:	
Capacity:	22730	Num Underground:	
Tank Material:	Steel	Panam Related:	
Corrosion Protect:		Panam Venue:	
Overfill Protect:			
Facility Type:	FS Liquid Fuel Tank		
Parent Facility Type:			
Facility Location:			
Device Installed Location:	DOMTAR R BOYCE QUARRY LOT 25 GLOUCESTER TWP P0G 1K0 ON CA		

Fuel Storage Tank Details

Owner Account Name: DESCHENES CONSTRUCTION (ONTARIO) LTD

Site: UNKNOWN **Database:** SPL
NORTH END OF OGILVIE RD. AT THE OTTAWA RIVER OUTFALL. GLOUCESTER CITY ON

Ref No:	44105	Discharger Report:	
Site No:		Material Group:	
Incident Dt:	11/30/1990	Health/Env Conseq:	
Year:		Client Type:	
Incident Cause:	UNKNOWN	Sector Type:	
Incident Event:		Agency Involved:	
Contaminant Code:		Nearest Watercourse:	
Contaminant Name:		Site Address:	
Contaminant Limit 1:		Site District Office:	
Contam Limit Freq 1:		Site Postal Code:	
Contaminant UN No 1:		Site Region:	
Environment Impact:	POSSIBLE	Site Municipality:	20105
Nature of Impact:	Water course or lake	Site Lot:	
Receiving Medium:	WATER	Site Conc:	
Receiving Env:		Northing:	
MOE Response:		Easting:	CITY OF GLOUCESTER
Dt MOE Arvl on Scn:		Site Geo Ref Accu:	
MOE Reported Dt:	11/30/1990	Site Map Datum:	
Dt Document Closed:		SAC Action Class:	
Incident Reason:	UNKNOWN	Source Type:	
Site Name:			
Site County/District:			
Site Geo Ref Meth:			
Incident Summary:	OTTAWA RIVER OUTFALL - FUEL OIL SPILLING INTO RIVER. SOURCE UNKNOWN.		
Contaminant Qty:			

Site: OTTAWA-CARLETON, R.M. OF **Database:** SPL
OGILVIE RD NEAR JASMINE SCHOOL MOTOR VEHICLE (OPERATING FLUID) OTTAWA CITY ON

Ref No:	154328	Discharger Report:	
Site No:		Material Group:	
Incident Dt:	4/7/1998	Health/Env Conseq:	
Year:		Client Type:	
Incident Cause:	UNKNOWN	Sector Type:	
Incident Event:		Agency Involved:	
Contaminant Code:		Nearest Watercourse:	
Contaminant Name:		Site Address:	
Contaminant Limit 1:		Site District Office:	
Contam Limit Freq 1:		Site Postal Code:	
Contaminant UN No 1:		Site Region:	
Environment Impact:	NOT ANTICIPATED	Site Municipality:	20101
Nature of Impact:		Site Lot:	
Receiving Medium:	LAND	Site Conc:	
Receiving Env:		Northing:	

MOE Response:
Dt MOE Arvl on Scn:
MOE Reported Dt: 4/7/1998
Dt Document Closed:
Incident Reason: UNKNOWN
Site Name:
Site County/District:
Site Geo Ref Meth:
Incident Summary: O.C.TRANSPORT: 2L MOTOR OIL LEAKED TO ROAD.
Contaminant Qty:

Easting:
Site Geo Ref Accu:
Site Map Datum:
SAC Action Class:
Source Type:

Site: OTTAWA-CARLETON, R.M. OF
IN FIELD AT AVIATION PARKWAY AND MARINA DRIVE SANITARY SEWER SYSTEM OTTAWA CITY ON

Database:
SPL

Ref No: 151024
Site No:
Incident Dt: 1/4/1998
Year:
Incident Cause: PIPE/HOSE LEAK
Incident Event:
Contaminant Code:
Contaminant Name:
Contaminant Limit 1:
Contam Limit Freq 1:
Contaminant UN No 1:
Environment Impact: POSSIBLE
Nature of Impact: Soil contamination
Receiving Medium: LAND
Receiving Env:
MOE Response:
Dt MOE Arvl on Scn:
MOE Reported Dt: 1/4/1998
Dt Document Closed:
Incident Reason: EQUIPMENT FAILURE
Site Name:
Site County/District:
Site Geo Ref Meth:
Incident Summary: OTTAWA-CARLETON R.M.: SEWAGE TO GROUND DUE TO FORCEMAIN BREAK,CONTAINED
Contaminant Qty:

Discharger Report:
Material Group:
Health/Env Conseq:
Client Type:
Sector Type:
Agency Involved:
Nearest Watercourse:
Site Address:
Site District Office:
Site Postal Code:
Site Region:
Site Municipality: 20101
Site Lot:
Site Conc:
Northing:
Easting:
Site Geo Ref Accu:
Site Map Datum:
SAC Action Class:
Source Type:

Site: Triangle Pump Service Limited
Ottawa ON

Database:
SPL

Ref No: 0255-9VJS4B
Site No: NA
Incident Dt: 4/13/2015
Year:
Incident Cause: Leak/Break
Incident Event:
Contaminant Code: 13
Contaminant Name: DIESEL FUEL
Contaminant Limit 1:
Contam Limit Freq 1:
Contaminant UN No 1:
Environment Impact:
Nature of Impact: Land
Receiving Medium:
Receiving Env:
MOE Response: N
Dt MOE Arvl on Scn:
MOE Reported Dt: 4/13/2015
Dt Document Closed: 5/25/2015
Incident Reason: Unknown / N/A
Site Name: 114 Preston Street<UNOFFICIAL>
Site County/District:
Site Geo Ref Meth:
Incident Summary: DUPLICATE REPORT - SEE 0738-9VJPN6

Discharger Report:
Material Group:
Health/Env Conseq:
Client Type:
Sector Type:
Agency Involved:
Nearest Watercourse:
Site Address:
Site District Office:
Site Postal Code:
Site Region:
Site Municipality: Ottawa
Site Lot:
Site Conc:
Northing:
Easting:
Site Geo Ref Accu:
Site Map Datum:
SAC Action Class: Land Spills
Source Type:

Contaminant Qty: 0 other - see incident description

Site: VIA Rail Canada Inc.
Between Cyrville Station and Blair Station Ottawa ON

Database:
SPL

Ref No: 2168-ABNK97
Site No: NA
Incident Dt: 2016/07/08
Year:
Incident Cause:
Incident Event: Operator/Human error
Contaminant Code: 15
Contaminant Name: HYDRAULIC OIL
Contaminant Limit 1:
Contam Limit Freq 1:
Contaminant UN No 1:
Environment Impact:
Nature of Impact:
Receiving Medium:
Receiving Env: Land
MOE Response: No
Dt MOE Arvl on Scn:
MOE Reported Dt: 2016/07/08
Dt Document Closed:
Incident Reason: Maintenance
Site Name: Ballast<UNOFFICIAL>
Site County/District:
Site Geo Ref Meth:
Incident Summary: VIA Rail: 50 ml of hydraulic oil to ballast, contained and cleaned
Contaminant Qty: 50 mL

Discharger Report:
Material Group:
Health/Env Conseq:
Client Type:
Sector Type: Unknown / N/A
Agency Involved:
Nearest Watercourse:
Site Address: Between Cyrville Station and Blair Station
Site District Office:
Site Postal Code:
Site Region:
Site Municipality: Ottawa
Site Lot:
Site Conc:
Northing: 5030530
Easting: 451747
Site Geo Ref Accu:
Site Map Datum:
SAC Action Class: Land Spills
Source Type:

Site: OTTAWA-CARLETON, R.M. OF
AVIATION PKWY & MARINA DRIVE SANITARY SEWER SYSTEM OTTAWA CITY ON

Database:
SPL

Ref No: 176378
Site No:
Incident Dt: 1/4/2000
Year:
Incident Cause: PIPE/HOSE LEAK
Incident Event:
Contaminant Code:
Contaminant Name:
Contaminant Limit 1:
Contam Limit Freq 1:
Contaminant UN No 1:
Environment Impact: POSSIBLE
Nature of Impact: Multi Media Pollution
Receiving Medium: LAND
Receiving Env:
MOE Response:
Dt MOE Arvl on Scn:
MOE Reported Dt: 1/4/2000
Dt Document Closed:
Incident Reason: SUBSIDENCE
Site Name:
Site County/District:
Site Geo Ref Meth:
Incident Summary: RMOC-FORCE-MAIN RUPTURE. SEWAGE TO BE HAULED TO OTHER SANI;REPAIRING LEAK
Contaminant Qty:

Discharger Report:
Material Group:
Health/Env Conseq:
Client Type:
Sector Type:
Agency Involved:
Nearest Watercourse:
Site Address:
Site District Office:
Site Postal Code:
Site Region:
Site Municipality: 20101
Site Lot:
Site Conc:
Northing:
Easting:
Site Geo Ref Accu:
Site Map Datum:
SAC Action Class:
Source Type:

Site: CAR DEALERSHIP
CYRVILLE RD, PARKING LOT FOR USED CARS. MOTOR VEHICLE (OPERATING FLUID) GLOUCESTER CITY ON

Database:
SPL

Ref No: 103353
Site No:
Discharger Report:
Material Group:

Incident Dt: 7/28/1994
Year:
Incident Cause: ABOVE-GROUND TANK LEAK
Incident Event:
Contaminant Code:
Contaminant Name:
Contaminant Limit 1:
Contam Limit Freq 1:
Contaminant UN No 1:
Environment Impact: CONFIRMED
Nature of Impact: Soil contamination
Receiving Medium: LAND / WATER
Receiving Env:
MOE Response:
Dt MOE Arvl on Scn:
MOE Reported Dt: 7/29/1994
Dt Document Closed:
Incident Reason: CORROSION
Site Name:
Site County/District:
Site Geo Ref Meth:
Incident Summary: OGILVIE MOTORS LTD- 500L FURNACE OIL TO BASEMENT, TILES, ASPHALT & STORM.
Contaminant Qty:

Health/Env Conseq:
Client Type:
Sector Type:
Agency Involved:
Nearest Watercourse:
Site Address:
Site District Office:
Site Postal Code:
Site Region:
Site Municipality: 20105
Site Lot:
Site Conc:
Northing:
Easting: WORKS
Site Geo Ref Accu:
Site Map Datum:
SAC Action Class:
Source Type:

Site: **BUS**
OGILVIE RD. & OTHERS MOTOR VEHICLE (OPERATING FLUID) GLOUCESTER CITY ON

Database:
SPL

Ref No: 75056
Site No:
Incident Dt: 8/20/1992
Year:
Incident Cause: UNKNOWN
Incident Event:
Contaminant Code:
Contaminant Name:
Contaminant Limit 1:
Contam Limit Freq 1:
Contaminant UN No 1:
Environment Impact: NOT ANTICIPATED
Nature of Impact:
Receiving Medium: LAND
Receiving Env:
MOE Response:
Dt MOE Arvl on Scn:
MOE Reported Dt: 8/21/1992
Dt Document Closed:
Incident Reason: UNKNOWN
Site Name:
Site County/District:
Site Geo Ref Meth:
Incident Summary: OTTAWA/CARLETON TRANSPORTATION - DIESEL FUEL TO ROADS FROM BUS.
Contaminant Qty:

Discharger Report:
Material Group:
Health/Env Conseq:
Client Type:
Sector Type:
Agency Involved:
Nearest Watercourse:
Site Address:
Site District Office:
Site Postal Code:
Site Region:
Site Municipality: 20105
Site Lot:
Site Conc:
Northing:
Easting: WORKS
Site Geo Ref Accu:
Site Map Datum:
SAC Action Class:
Source Type:

Site: **between aviation parkway and london terrace UTM Zone:18 Easting:449354.21 Northing:5033664.33 Ottawa ON**

Database:
SPL

Ref No: 2212-ATSPPN
Site No: NA
Incident Dt: 2017/12/06
Year:
Incident Cause:
Incident Event: Process Upset/Malfunction
Contaminant Code: 44
Contaminant Name: SEWAGE,RAW CHLORINATED
Contaminant Limit 1:

Discharger Report:
Material Group:
Health/Env Conseq: 2 - Minor Environment
Client Type:
Sector Type: Municipal Sewage
Agency Involved:
Nearest Watercourse:
Site Address: between aviation parkway and london terrace
 UTM Zone:18 Easting:449354.21 Northing:
 5033664.33
Site District Office: Ottawa

Contam Limit Freq 1:		Site Postal Code:	
Contaminant UN No 1:	n/a	Site Region:	Eastern
Environment Impact:		Site Municipality:	Ottawa
Nature of Impact:		Site Lot:	
Receiving Medium:		Site Conc:	
Receiving Env:	Land; Surface Water	Northing:	
MOE Response:	No	Easting:	
Dt MOE Arvl on Scn:		Site Geo Ref Accu:	
MOE Reported Dt:	2017/12/06	Site Map Datum:	
Dt Document Closed:	2017/12/13	SAC Action Class:	Land Spills
Incident Reason:	Over Pressurized/Pressure Loss	Source Type:	Pipeline/Components
Site Name:	field<UNOFFICIAL>		
Site County/District:			
Site Geo Ref Meth:			
Incident Summary:	City of Ottawa: Sanitary/ Storm water to storm, repaired		
Contaminant Qty:	25 m ³		

Site: OTTAWA-CARLETON, R.M. OF FORCEMAIN AT AVIATION PARKWAY AND MARINA DRIVE SANITARY SEWER SYSTEM OTTAWA CITY ON **Database:** SPL

Ref No:	177898	Discharger Report:	
Site No:		Material Group:	
Incident Dt:	2/25/2000	Health/Env Conseq:	
Year:		Client Type:	
Incident Cause:	PIPE/HOSE LEAK	Sector Type:	
Incident Event:		Agency Involved:	
Contaminant Code:		Nearest Watercourse:	
Contaminant Name:		Site Address:	
Contaminant Limit 1:		Site District Office:	
Contam Limit Freq 1:		Site Postal Code:	
Contaminant UN No 1:		Site Region:	
Environment Impact:	POSSIBLE	Site Municipality:	20101
Nature of Impact:	Water course or lake	Site Lot:	
Receiving Medium:	LAND	Site Conc:	
Receiving Env:		Northing:	
MOE Response:		Easting:	
Dt MOE Arvl on Scn:		Site Geo Ref Accu:	
MOE Reported Dt:	2/25/2000	Site Map Datum:	
Dt Document Closed:		SAC Action Class:	
Incident Reason:	UNKNOWN	Source Type:	
Site Name:			
Site County/District:			
Site Geo Ref Meth:			
Incident Summary:	OTTAWA-CARLETON R.M: FORCEMAIN LEAK AT AVIATION/MARINA.CLEANING		
Contaminant Qty:			

Site: lot 26 ON **Database:** WWIS

Well ID:	1529709	Data Entry Status:	
Construction Date:		Data Src:	1
Primary Water Use:	Domestic	Date Received:	12/22/1997
Sec. Water Use:		Selected Flag:	Yes
Final Well Status:	Water Supply	Abandonment Rec:	
Water Type:		Contractor:	1558
Casing Material:		Form Version:	1
Audit No:	182706	Owner:	
Tag:		Street Name:	
Construction Method:		County:	OTTAWA
Elevation (m):		Municipality:	GLOUCESTER TOWNSHIP
Elevation Reliability:		Site Info:	
Depth to Bedrock:		Lot:	026
Well Depth:		Concession:	
Overburden/Bedrock:		Concession Name:	LI
Pump Rate:		Easting NAD83:	
Static Water Level:		Northing NAD83:	
Flowing (Y/N):		Zone:	

Flow Rate:
Clear/Cloudy:

UTM Reliability:

Bore Hole Information

Bore Hole ID: 10051244
DP2BR: 16
Spatial Status:
Code OB: r
Code OB Desc: Bedrock
Open Hole:
Cluster Kind:
Date Completed: 11/11/1997
Remarks:
Elevrc Desc:
Location Source Date:
Improvement Location Source:
Improvement Location Method:
Source Revision Comment:
Supplier Comment:

Elevation:
Elevrc:
Zone: 18
East83:
North83:
Org CS:
UTMRC: 9
UTMRC Desc: unknown UTM
Location Method: na

Overburden and Bedrock
Materials Interval

Formation ID: 931073581
Layer: 4
Color: 2
General Color: GREY
Mat1: 15
Most Common Material: LIMESTONE
Mat2: 73
Mat2 Desc: HARD
Mat3:
Mat3 Desc:
Formation Top Depth: 16
Formation End Depth: 35
Formation End Depth UOM: ft

Overburden and Bedrock
Materials Interval

Formation ID: 931073582
Layer: 5
Color: 1
General Color: WHITE
Mat1: 18
Most Common Material: SANDSTONE
Mat2: 73
Mat2 Desc: HARD
Mat3:
Mat3 Desc:
Formation Top Depth: 35
Formation End Depth: 75
Formation End Depth UOM: ft

Overburden and Bedrock
Materials Interval

Formation ID: 931073579
Layer: 2
Color: 6
General Color: BROWN
Mat1: 14
Most Common Material: HARDPAN
Mat2: 13
Mat2 Desc: BOULDERS

Mat3: 79
Mat3 Desc: PACKED
Formation Top Depth: 4
Formation End Depth: 13
Formation End Depth UOM: ft

**Overburden and Bedrock
Materials Interval**

Formation ID: 931073578
Layer: 1
Color: 6
General Color: BROWN
Mat1: 05
Most Common Material: CLAY
Mat2: 79
Mat2 Desc: PACKED
Mat3:
Mat3 Desc:
Formation Top Depth: 0
Formation End Depth: 4
Formation End Depth UOM: ft

**Overburden and Bedrock
Materials Interval**

Formation ID: 931073580
Layer: 3
Color: 2
General Color: GREY
Mat1: 14
Most Common Material: HARDPAN
Mat2: 11
Mat2 Desc: GRAVEL
Mat3: 79
Mat3 Desc: PACKED
Formation Top Depth: 13
Formation End Depth: 16
Formation End Depth UOM: ft

**Annular Space/Abandonment
Sealing Record**

Plug ID: 933114772
Layer: 1
Plug From: 22
Plug To: 0
Plug Depth UOM: ft

**Method of Construction & Well
Use**

Method Construction ID: 961529709
Method Construction Code: 5
Method Construction: Air Percussion
Other Method Construction:

Pipe Information

Pipe ID: 10599814
Casing No: 1
Comment:
Alt Name:

Construction Record - Casing

Casing ID: 930089440
Layer: 1
Material: 1
Open Hole or Material: STEEL
Depth From:
Depth To: 27
Casing Diameter: 6
Casing Diameter UOM: inch
Casing Depth UOM: ft

Construction Record - Casing

Casing ID: 930089441
Layer: 2
Material: 4
Open Hole or Material: OPEN HOLE
Depth From:
Depth To: 75
Casing Diameter: 6
Casing Diameter UOM: inch
Casing Depth UOM: ft

Results of Well Yield Testing

Pump Test ID: 991529709
Pump Set At:
Static Level: 12
Final Level After Pumping: 35
Recommended Pump Depth: 35
Pumping Rate: 30
Flowing Rate:
Recommended Pump Rate: 5
Levels UOM: ft
Rate UOM: GPM
Water State After Test Code:
Water State After Test:
Pumping Test Method: 1
Pumping Duration HR: 1
Pumping Duration MIN: 0
Flowing: No

Draw Down & Recovery

Pump Test Detail ID: 934391634
Test Type:
Test Duration: 30
Test Level: 12
Test Level UOM: ft

Draw Down & Recovery

Pump Test Detail ID: 934660796
Test Type:
Test Duration: 45
Test Level: 12
Test Level UOM: ft

Draw Down & Recovery

Pump Test Detail ID: 934116660
Test Type:
Test Duration: 15
Test Level: 12
Test Level UOM: ft

Draw Down & Recovery

Pump Test Detail ID: 934909333
Test Type:
Test Duration: 60
Test Level: 12
Test Level UOM: ft

Water Details

Water ID: 933489740
Layer: 1
Kind Code: 5
Kind: Not stated
Water Found Depth:
Water Found Depth UOM: ft

Site: lot 25 ON

Database:
WWIS

Well ID:	1528230	Data Entry Status:	
Construction Date:		Data Src:	1
Primary Water Use:	Industrial	Date Received:	10/21/1994
Sec. Water Use:		Selected Flag:	Yes
Final Well Status:	Water Supply	Abandonment Rec:	
Water Type:		Contractor:	1414
Casing Material:		Form Version:	1
Audit No:	149882	Owner:	
Tag:		Street Name:	
Construction Method:		County:	OTTAWA
Elevation (m):		Municipality:	GLOUCESTER TOWNSHIP
Elevation Reliability:		Site Info:	
Depth to Bedrock:		Lot:	025
Well Depth:		Concession:	
Overburden/Bedrock:		Concession Name:	
Pump Rate:		Easting NAD83:	
Static Water Level:		Northing NAD83:	
Flowing (Y/N):		Zone:	
Flow Rate:		UTM Reliability:	
Clear/Cloudy:			

Bore Hole Information

Bore Hole ID:	10049769	Elevation:	
DP2BR:	8	Elevrc:	
Spatial Status:		Zone:	18
Code OB:	r	East83:	
Code OB Desc:	Bedrock	North83:	
Open Hole:		Org CS:	
Cluster Kind:		UTMRC:	9
Date Completed:	9/13/1994	UTMRC Desc:	unknown UTM
Remarks:		Location Method:	na
Elevrc Desc:			
Location Source Date:			
Improvement Location Source:			
Improvement Location Method:			
Source Revision Comment:			
Supplier Comment:			

Overburden and Bedrock
Materials Interval

Formation ID: 931069012
Layer: 3
Color: 2
General Color: GREY

Mat1: 17
Most Common Material: SHALE
Mat2: 74
Mat2 Desc: LAYERED
Mat3: 80
Mat3 Desc: POROUS
Formation Top Depth: 8
Formation End Depth: 11
Formation End Depth UOM: ft

Overburden and Bedrock
Materials Interval

Formation ID: 931069011
Layer: 2
Color: 2
General Color: GREY
Mat1: 14
Most Common Material: HARDPAN
Mat2: 13
Mat2 Desc: BOULDERS
Mat3: 79
Mat3 Desc: PACKED
Formation Top Depth: 2
Formation End Depth: 8
Formation End Depth UOM: ft

Overburden and Bedrock
Materials Interval

Formation ID: 931069010
Layer: 1
Color: 2
General Color: GREY
Mat1: 12
Most Common Material: STONES
Mat2: 79
Mat2 Desc: PACKED
Mat3: 73
Mat3 Desc: HARD
Formation Top Depth: 0
Formation End Depth: 2
Formation End Depth UOM: ft

Overburden and Bedrock
Materials Interval

Formation ID: 931069013
Layer: 4
Color: 2
General Color: GREY
Mat1: 17
Most Common Material: SHALE
Mat2: 85
Mat2 Desc: SOFT
Mat3:
Mat3 Desc:
Formation Top Depth: 11
Formation End Depth: 103
Formation End Depth UOM: ft

Annular Space/Abandonment
Sealing Record

Plug ID: 933113097
Layer: 1

Plug From: 0
Plug To: 20
Plug Depth UOM: ft

Method of Construction & Well Use

Method Construction ID: 961528230
Method Construction Code: 4
Method Construction: Rotary (Air)
Other Method Construction:

Pipe Information

Pipe ID: 10598339
Casing No: 1
Comment:
Alt Name:

Construction Record - Casing

Casing ID: 930086991
Layer: 2
Material: 4
Open Hole or Material: OPEN HOLE
Depth From:
Depth To: 103
Casing Diameter: 6
Casing Diameter UOM: inch
Casing Depth UOM: ft

Construction Record - Casing

Casing ID: 930086990
Layer: 1
Material: 1
Open Hole or Material: STEEL
Depth From:
Depth To: 20
Casing Diameter: 6
Casing Diameter UOM: inch
Casing Depth UOM: ft

Results of Well Yield Testing

Pump Test ID: 991528230
Pump Set At:
Static Level: 14
Final Level After Pumping: 103
Recommended Pump Depth: 95
Pumping Rate: 5
Flowing Rate:
Recommended Pump Rate: 4
Levels UOM: ft
Rate UOM: GPM
Water State After Test Code: 1
Water State After Test: CLEAR
Pumping Test Method: 1
Pumping Duration HR: 1
Pumping Duration MIN:
Flowing: No

Draw Down & Recovery

Pump Test Detail ID: 934387695

Test Type: Recovery
Test Duration: 30
Test Level: 40
Test Level UOM: ft

Draw Down & Recovery

Pump Test Detail ID: 934104070
Test Type: Recovery
Test Duration: 15
Test Level: 60
Test Level UOM: ft

Draw Down & Recovery

Pump Test Detail ID: 934905394
Test Type: Recovery
Test Duration: 60
Test Level: 14
Test Level UOM: ft

Draw Down & Recovery

Pump Test Detail ID: 934648210
Test Type: Recovery
Test Duration: 45
Test Level: 20
Test Level UOM: ft

Water Details

Water ID: 933487839
Layer: 1
Kind Code: 1
Kind: FRESH
Water Found Depth: 25
Water Found Depth UOM: ft

Site: lot 27 ON

Database:
WWIS

Well ID:	1524742	Data Entry Status:	
Construction Date:		Data Src:	1
Primary Water Use:	Domestic	Date Received:	9/17/1990
Sec. Water Use:		Selected Flag:	Yes
Final Well Status:	Water Supply	Abandonment Rec:	
Water Type:		Contractor:	1558
Casing Material:		Form Version:	1
Audit No:	80312	Owner:	
Tag:		Street Name:	
Construction Method:		County:	OTTAWA
Elevation (m):		Municipality:	GLOUCESTER TOWNSHIP
Elevation Reliability:		Site Info:	
Depth to Bedrock:		Lot:	027
Well Depth:		Concession:	
Overburden/Bedrock:		Concession Name:	BF
Pump Rate:		Easting NAD83:	
Static Water Level:		Northing NAD83:	
Flowing (Y/N):		Zone:	
Flow Rate:		UTM Reliability:	
Clear/Cloudy:			

Bore Hole Information

Bore Hole ID: 10046490 Elevation:

DP2BR: 31
Spatial Status:
Code OB: r
Code OB Desc: Bedrock
Open Hole:
Cluster Kind:
Date Completed: 7/19/1990
Remarks:
Elevrc Desc:
Location Source Date:
Improvement Location Source:
Improvement Location Method:
Source Revision Comment:
Supplier Comment:

Elevrc:
Zone: 18
East83:
North83:
Org CS:
UTMRC: 9
UTMRC Desc: unknown UTM
Location Method: na

Overburden and Bedrock
Materials Interval

Formation ID: 931058931
Layer: 1
Color: 6
General Color: BROWN
Mat1: 28
Most Common Material: SAND
Mat2:
Mat2 Desc:
Mat3:
Mat3 Desc:
Formation Top Depth: 0
Formation End Depth: 1
Formation End Depth UOM: ft

Overburden and Bedrock
Materials Interval

Formation ID: 931058932
Layer: 2
Color: 6
General Color: BROWN
Mat1: 05
Most Common Material: CLAY
Mat2:
Mat2 Desc:
Mat3:
Mat3 Desc:
Formation Top Depth: 1
Formation End Depth: 11
Formation End Depth UOM: ft

Overburden and Bedrock
Materials Interval

Formation ID: 931058934
Layer: 4
Color: 2
General Color: GREY
Mat1: 11
Most Common Material: GRAVEL
Mat2:
Mat2 Desc:
Mat3:
Mat3 Desc:
Formation Top Depth: 29
Formation End Depth: 31
Formation End Depth UOM: ft

**Overburden and Bedrock
Materials Interval**

Formation ID: 931058933
Layer: 3
Color: 2
General Color: GREY
Mat1: 05
Most Common Material: CLAY
Mat2: 13
Mat2 Desc: BOULDERS
Mat3:
Mat3 Desc:
Formation Top Depth: 11
Formation End Depth: 29
Formation End Depth UOM: ft

**Overburden and Bedrock
Materials Interval**

Formation ID: 931058935
Layer: 5
Color: 2
General Color: GREY
Mat1: 18
Most Common Material: SANDSTONE
Mat2:
Mat2 Desc:
Mat3:
Mat3 Desc:
Formation Top Depth: 31
Formation End Depth: 75
Formation End Depth UOM: ft

**Method of Construction & Well
Use**

Method Construction ID: 961524742
Method Construction Code: 5
Method Construction: Air Percussion
Other Method Construction:

Pipe Information

Pipe ID: 10595060
Casing No: 1
Comment:
Alt Name:

Construction Record - Casing

Casing ID: 930081385
Layer: 2
Material: 4
Open Hole or Material: OPEN HOLE
Depth From:
Depth To: 75
Casing Diameter: 6
Casing Diameter UOM: inch
Casing Depth UOM: ft

Construction Record - Casing

Casing ID: 930081384
Layer: 1
Material: 1

Open Hole or Material: STEEL
Depth From:
Depth To: 32
Casing Diameter: 6
Casing Diameter UOM: inch
Casing Depth UOM: ft

Results of Well Yield Testing

Pump Test ID: 991524742
Pump Set At:
Static Level: 10
Final Level After Pumping: 20
Recommended Pump Depth: 30
Pumping Rate: 50
Flowing Rate:
Recommended Pump Rate: 5
Levels UOM: ft
Rate UOM: GPM
Water State After Test Code: 1
Water State After Test: CLEAR
Pumping Test Method: 1
Pumping Duration HR: 1
Pumping Duration MIN: 0
Flowing: No

Draw Down & Recovery

Pump Test Detail ID: 934654699
Test Type: Draw Down
Test Duration: 45
Test Level: 20
Test Level UOM: ft

Draw Down & Recovery

Pump Test Detail ID: 934109929
Test Type: Draw Down
Test Duration: 15
Test Level: 20
Test Level UOM: ft

Draw Down & Recovery

Pump Test Detail ID: 934903074
Test Type: Draw Down
Test Duration: 60
Test Level: 20
Test Level UOM: ft

Draw Down & Recovery

Pump Test Detail ID: 934385338
Test Type: Draw Down
Test Duration: 30
Test Level: 20
Test Level UOM: ft

Water Details

Water ID: 933483472
Layer: 1
Kind Code: 5
Kind: Not stated
Water Found Depth: 45

Water Found Depth UOM: ft

Water Details

Water ID: 933483473
Layer: 2
Kind Code: 5
Kind: Not stated
Water Found Depth: 70
Water Found Depth UOM: ft

Site: lot 26 ON

Database:
[WWIS](#)

Well ID: 1530327
Construction Date:
Primary Water Use: Domestic
Sec. Water Use:
Final Well Status: Water Supply
Water Type:
Casing Material:
Audit No: 194764
Tag:
Construction Method:
Elevation (m):
Elevation Reliability:
Depth to Bedrock:
Well Depth:
Overburden/Bedrock:
Pump Rate:
Static Water Level:
Flowing (Y/N):
Flow Rate:
Clear/Cloudy:

Data Entry Status:
Data Src: 1
Date Received: 12/8/1998
Selected Flag: Yes
Abandonment Rec:
Contractor: 1558
Form Version: 1
Owner:
Street Name:
County: OTTAWA
Municipality: GLOUCESTER TOWNSHIP
Site Info:
Lot: 026
Concession:
Concession Name: BF
Easting NAD83:
Northing NAD83:
Zone:
UTM Reliability:

Bore Hole Information

Bore Hole ID: 10051862
DP2BR: 57
Spatial Status:
Code OB: r
Code OB Desc: Bedrock
Open Hole:
Cluster Kind:
Date Completed: 10/16/1998
Remarks:
Elevrc Desc:
Location Source Date:
Improvement Location Source:
Improvement Location Method:
Source Revision Comment:
Supplier Comment:

Elevation:
Elevrc: 18
Zone:
East83:
North83:
Org CS:
UTMRC: 9
UTMRC Desc: unknown UTM
Location Method: na

Overburden and Bedrock
Materials Interval

Formation ID: 931075165
Layer: 2
Color: 2
General Color: GREY
Mat1: 05
Most Common Material: CLAY
Mat2: 86
Mat2 Desc: STICKY
Mat3:
Mat3 Desc:
Formation Top Depth: 11

Formation End Depth: 32
Formation End Depth UOM: ft

**Overburden and Bedrock
Materials Interval**

Formation ID: 931075164
Layer: 1
Color: 6
General Color: BROWN
Mat1: 05
Most Common Material: CLAY
Mat2: 79
Mat2 Desc: PACKED
Mat3:
Mat3 Desc:
Formation Top Depth: 0
Formation End Depth: 11
Formation End Depth UOM: ft

**Overburden and Bedrock
Materials Interval**

Formation ID: 931075169
Layer: 6
Color: 2
General Color: GREY
Mat1: 18
Most Common Material: SANDSTONE
Mat2: 73
Mat2 Desc: HARD
Mat3:
Mat3 Desc:
Formation Top Depth: 71
Formation End Depth: 223
Formation End Depth UOM: ft

**Overburden and Bedrock
Materials Interval**

Formation ID: 931075168
Layer: 5
Color: 2
General Color: GREY
Mat1: 15
Most Common Material: LIMESTONE
Mat2: 73
Mat2 Desc: HARD
Mat3:
Mat3 Desc:
Formation Top Depth: 57
Formation End Depth: 71
Formation End Depth UOM: ft

**Overburden and Bedrock
Materials Interval**

Formation ID: 931075167
Layer: 4
Color: 2
General Color: GREY
Mat1: 28
Most Common Material: SAND
Mat2: 11
Mat2 Desc: GRAVEL
Mat3: 77

Mat3 Desc: LOOSE
Formation Top Depth: 53
Formation End Depth: 57
Formation End Depth UOM: ft

**Overburden and Bedrock
Materials Interval**

Formation ID: 931075166
Layer: 3
Color: 2
General Color: GREY
Mat1: 14
Most Common Material: HARDPAN
Mat2: 13
Mat2 Desc: BOULDERS
Mat3: 79
Mat3 Desc: PACKED
Formation Top Depth: 32
Formation End Depth: 53
Formation End Depth UOM: ft

**Annular Space/Abandonment
Sealing Record**

Plug ID: 933115461
Layer: 1
Plug From: 53
Plug To: 45
Plug Depth UOM: ft

**Method of Construction & Well
Use**

Method Construction ID: 961530327
Method Construction Code: 5
Method Construction: Air Percussion
Other Method Construction:

Pipe Information

Pipe ID: 10600432
Casing No: 1
Comment:
Alt Name:

Construction Record - Casing

Casing ID: 930090407
Layer: 2
Material: 4
Open Hole or Material: OPEN HOLE
Depth From:
Depth To: 125
Casing Diameter: 6
Casing Diameter UOM: inch
Casing Depth UOM: ft

Construction Record - Casing

Casing ID: 930090406
Layer: 1
Material: 1
Open Hole or Material: STEEL
Depth From:

Depth To: 59
Casing Diameter: 6
Casing Diameter UOM: inch
Casing Depth UOM: ft

Construction Record - Casing

Casing ID: 930090408
Layer: 3
Material: 4
Open Hole or Material: OPEN HOLE
Depth From:
Depth To: 175
Casing Diameter: 5
Casing Diameter UOM: inch
Casing Depth UOM: ft

Results of Well Yield Testing

Pump Test ID: 991530327
Pump Set At:
Static Level: 21
Final Level After Pumping: 55
Recommended Pump Depth: 90
Pumping Rate: 6
Flowing Rate:
Recommended Pump Rate: 5
Levels UOM: ft
Rate UOM: GPM
Water State After Test Code: 2
Water State After Test: CLOUDY
Pumping Test Method: 1
Pumping Duration HR: 1
Pumping Duration MIN: 0
Flowing: No

Draw Down & Recovery

Pump Test Detail ID: 934662465
Test Type: Recovery
Test Duration: 45
Test Level: 22
Test Level UOM: ft

Draw Down & Recovery

Pump Test Detail ID: 934393315
Test Type: Recovery
Test Duration: 30
Test Level: 24
Test Level UOM: ft

Draw Down & Recovery

Pump Test Detail ID: 934118327
Test Type: Recovery
Test Duration: 15
Test Level: 26
Test Level UOM: ft

Draw Down & Recovery

Pump Test Detail ID: 934911009
Test Type: Recovery
Test Duration: 60

Test Level: 21
Test Level UOM: ft

Water Details

Water ID: 933490420
Layer: 2
Kind Code: 1
Kind: FRESH
Water Found Depth: 148
Water Found Depth UOM: ft

Water Details

Water ID: 933490419
Layer: 1
Kind Code: 1
Kind: FRESH
Water Found Depth: 115
Water Found Depth UOM: ft

Water Details

Water ID: 933490421
Layer: 3
Kind Code: 1
Kind: FRESH
Water Found Depth: 211
Water Found Depth UOM: ft

Site: lot 26 ON

Database:
WWIS

Well ID: 1530328
Construction Date:
Primary Water Use: Livestock
Sec. Water Use:
Final Well Status: Abandoned-Quality
Water Type:
Casing Material:
Audit No: 194762
Tag:
Construction Method:
Elevation (m):
Elevation Reliability:
Depth to Bedrock:
Well Depth:
Overburden/Bedrock:
Pump Rate:
Static Water Level:
Flowing (Y/N):
Flow Rate:
Clear/Cloudy:

Data Entry Status:
Data Src: 1
Date Received: 12/8/1998
Selected Flag: Yes
Abandonment Rec:
Contractor: 1558
Form Version: 1
Owner:
Street Name:
County: OTTAWA
Municipality: GLOUCESTER TOWNSHIP
Site Info:
Lot: 026
Concession:
Concession Name: BF
Easting NAD83:
Northing NAD83:
Zone:
UTM Reliability:

Bore Hole Information

Bore Hole ID: 10051863
DP2BR:
Spatial Status:
Code OB: -
Code OB Desc: No formation data
Open Hole:
Cluster Kind:
Date Completed: 10/19/1998
Remarks:
Elevrc Desc:

Elevation:
Elevrc: 18
Zone:
East83:
North83:
Org CS:
UTMRC: 9
UTMRC Desc: unknown UTM
Location Method: na

Location Source Date:
Improvement Location Source:
Improvement Location Method:
Source Revision Comment:
Supplier Comment:

Annular Space/Abandonment
Sealing Record

Plug ID: 933115462
Layer: 1
Plug From: 36
Plug To: 0
Plug Depth UOM: ft

Method of Construction & Well
Use

Method Construction ID: 961530328
Method Construction Code:
Method Construction:
Other Method Construction:

Pipe Information

Pipe ID: 10600433
Casing No: 1
Comment:
Alt Name:

Site: lot 27 ON

Database:
WWIS

Well ID:	1532390	Data Entry Status:	
Construction Date:		Data Src:	1
Primary Water Use:		Date Received:	11/28/2001
Sec. Water Use:		Selected Flag:	Yes
Final Well Status:	Abandoned-Other	Abandonment Rec:	
Water Type:		Contractor:	1558
Casing Material:		Form Version:	1
Audit No:	230289	Owner:	
Tag:		Street Name:	
Construction Method:		County:	OTTAWA
Elevation (m):		Municipality:	GLOUCESTER TOWNSHIP
Elevation Reliability:		Site Info:	
Depth to Bedrock:		Lot:	027
Well Depth:		Concession:	
Overburden/Bedrock:		Concession Name:	BF
Pump Rate:		Easting NAD83:	
Static Water Level:		Northing NAD83:	
Flowing (Y/N):		Zone:	
Flow Rate:		UTM Reliability:	
Clear/Cloudy:			

Bore Hole Information

Bore Hole ID:	10516840	Elevation:	
DP2BR:		Elevrc:	
Spatial Status:		Zone:	18
Code OB:	-	East83:	
Code OB Desc:	No formation data	North83:	
Open Hole:		Org CS:	
Cluster Kind:		UTMRC:	9
Date Completed:	10/17/2001	UTMRC Desc:	unknown UTM
Remarks:		Location Method:	na
Elevrc Desc:			

Location Source Date:
Improvement Location Source:
Improvement Location Method:
Source Revision Comment:
Supplier Comment:

Annular Space/Abandonment
Sealing Record

Plug ID: 933219833
Layer: 1
Plug From: 61
Plug To: 7
Plug Depth UOM: ft

Method of Construction & Well
Use

Method Construction ID: 961532390
Method Construction Code: B
Method Construction: Other Method
Other Method Construction:

Pipe Information

Pipe ID: 11065410
Casing No: 1
Comment:
Alt Name:

Site: lot 27 ON

Database:
WWIS

Well ID:	1533744	Data Entry Status:	
Construction Date:		Data Src:	1
Primary Water Use:	Domestic	Date Received:	5/21/2003
Sec. Water Use:		Selected Flag:	Yes
Final Well Status:	Water Supply	Abandonment Rec:	
Water Type:		Contractor:	6565
Casing Material:		Form Version:	1
Audit No:	255805	Owner:	
Tag:		Street Name:	
Construction Method:		County:	OTTAWA
Elevation (m):		Municipality:	GLOUCESTER TOWNSHIP
Elevation Reliability:		Site Info:	
Depth to Bedrock:		Lot:	027
Well Depth:		Concession:	
Overburden/Bedrock:		Concession Name:	BF
Pump Rate:		Easting NAD83:	
Static Water Level:		Northing NAD83:	
Flowing (Y/N):		Zone:	
Flow Rate:		UTM Reliability:	
Clear/Cloudy:			

Bore Hole Information

Bore Hole ID:	10537578	Elevation:	
DP2BR:	54	Elevrc:	
Spatial Status:		Zone:	18
Code OB:	r	East83:	
Code OB Desc:	Bedrock	North83:	
Open Hole:		Org CS:	
Cluster Kind:		UTMRC:	9
Date Completed:	2/22/2003	UTMRC Desc:	unknown UTM
Remarks:		Location Method:	na
Elevrc Desc:			

Location Source Date:
Improvement Location Source:
Improvement Location Method:
Source Revision Comment:
Supplier Comment:

Overburden and Bedrock
Materials Interval

Formation ID: 932905630
Layer: 1
Color: 2
General Color: GREY
Mat1: 05
Most Common Material: CLAY
Mat2: 14
Mat2 Desc: HARDPAN
Mat3:
Mat3 Desc:
Formation Top Depth: 0
Formation End Depth: 54
Formation End Depth UOM: ft

Overburden and Bedrock
Materials Interval

Formation ID: 932905631
Layer: 2
Color: 2
General Color: GREY
Mat1: 15
Most Common Material: LIMESTONE
Mat2:
Mat2 Desc:
Mat3:
Mat3 Desc:
Formation Top Depth: 54
Formation End Depth: 61
Formation End Depth UOM: ft

Overburden and Bedrock
Materials Interval

Formation ID: 932905632
Layer: 3
Color: 2
General Color: GREY
Mat1: 15
Most Common Material: LIMESTONE
Mat2:
Mat2 Desc:
Mat3:
Mat3 Desc:
Formation Top Depth: 61
Formation End Depth: 105
Formation End Depth UOM: ft

Annular Space/Abandonment
Sealing Record

Plug ID: 933236271
Layer: 1
Plug From: 0
Plug To: 61
Plug Depth UOM: ft

Method of Construction & Well Use

Method Construction ID: 961533744
Method Construction Code: 4
Method Construction: Rotary (Air)
Other Method Construction:

Pipe Information

Pipe ID: 11086148
Casing No: 1
Comment:
Alt Name:

Construction Record - Casing

Casing ID: 930097537
Layer: 1
Material: 1
Open Hole or Material: STEEL
Depth From:
Depth To: 61
Casing Diameter: 6
Casing Diameter UOM: inch
Casing Depth UOM: ft

Results of Well Yield Testing

Pump Test ID: 991533744
Pump Set At:
Static Level: 14
Final Level After Pumping: 20
Recommended Pump Depth: 80
Pumping Rate: 35
Flowing Rate:
Recommended Pump Rate: 6
Levels UOM: ft
Rate UOM: GPM
Water State After Test Code: 2
Water State After Test: CLOUDY
Pumping Test Method: 1
Pumping Duration HR: 1
Pumping Duration MIN: 0
Flowing: No

Draw Down & Recovery

Pump Test Detail ID: 934913518
Test Type: Recovery
Test Duration: 60
Test Level: 14
Test Level UOM: ft

Draw Down & Recovery

Pump Test Detail ID: 934121258
Test Type: Recovery
Test Duration: 15
Test Level: 14
Test Level UOM: ft

Draw Down & Recovery

Pump Test Detail ID: 934665391

Test Type: Recovery
Test Duration: 45
Test Level: 14
Test Level UOM: ft

Draw Down & Recovery

Pump Test Detail ID: 934396111
Test Type: Recovery
Test Duration: 30
Test Level: 14
Test Level UOM: ft

Water Details

Water ID: 934031084
Layer: 1
Kind Code: 5
Kind: Not stated
Water Found Depth: 90
Water Found Depth UOM: ft

Site:
lot 25 ON

Database:
WWIS

Well ID:	1523747	Data Entry Status:	
Construction Date:		Data Src:	1
Primary Water Use:	Industrial	Date Received:	8/4/1989
Sec. Water Use:		Selected Flag:	Yes
Final Well Status:	Water Supply	Abandonment Rec:	
Water Type:		Contractor:	3644
Casing Material:		Form Version:	1
Audit No:	49862	Owner:	
Tag:		Street Name:	
Construction Method:		County:	OTTAWA
Elevation (m):		Municipality:	OTTAWA CITY
Elevation Reliability:		Site Info:	
Depth to Bedrock:		Lot:	025
Well Depth:		Concession:	
Overburden/Bedrock:		Concession Name:	
Pump Rate:		Easting NAD83:	
Static Water Level:		Northing NAD83:	
Flowing (Y/N):		Zone:	
Flow Rate:		UTM Reliability:	
Clear/Cloudy:			

Bore Hole Information

Bore Hole ID:	10045521	Elevation:	
DP2BR:	32	Elevrc:	
Spatial Status:		Zone:	18
Code OB:	r	East83:	
Code OB Desc:	Bedrock	North83:	
Open Hole:		Org CS:	
Cluster Kind:		UTMRC:	9
Date Completed:	6/12/1989	UTMRC Desc:	unknown UTM
Remarks:		Location Method:	na
Elevrc Desc:			
Location Source Date:			
Improvement Location Source:			
Improvement Location Method:			
Source Revision Comment:			
Supplier Comment:			

**Overburden and Bedrock
Materials Interval**

Formation ID: 931055593
Layer: 2
Color: 2
General Color: GREY
Mat1: 15
Most Common Material: LIMESTONE
Mat2: 82
Mat2 Desc: SHALY
Mat3:
Mat3 Desc:
Formation Top Depth: 32
Formation End Depth: 250
Formation End Depth UOM: ft

Overburden and Bedrock
Materials Interval

Formation ID: 931055592
Layer: 1
Color: 2
General Color: GREY
Mat1: 05
Most Common Material: CLAY
Mat2:
Mat2 Desc:
Mat3:
Mat3 Desc:
Formation Top Depth: 0
Formation End Depth: 32
Formation End Depth UOM: ft

Method of Construction & Well
Use

Method Construction ID: 961523747
Method Construction Code: 5
Method Construction: Air Percussion
Other Method Construction:

Pipe Information

Pipe ID: 10594091
Casing No: 1
Comment:
Alt Name:

Construction Record - Casing

Casing ID: 930079668
Layer: 2
Material: 4
Open Hole or Material: OPEN HOLE
Depth From:
Depth To: 250
Casing Diameter: 6
Casing Diameter UOM: inch
Casing Depth UOM: ft

Construction Record - Casing

Casing ID: 930079667
Layer: 1
Material: 1
Open Hole or Material: STEEL
Depth From:

Depth To: 36
Casing Diameter: 6
Casing Diameter UOM: inch
Casing Depth UOM: ft

Results of Well Yield Testing

Pump Test ID: 991523747
Pump Set At:
Static Level: 19
Final Level After Pumping: 100
Recommended Pump Depth: 100
Pumping Rate: 14
Flowing Rate:
Recommended Pump Rate: 14
Levels UOM: ft
Rate UOM: GPM
Water State After Test Code: 2
Water State After Test: CLOUDY
Pumping Test Method: 1
Pumping Duration HR: 1
Pumping Duration MIN: 0
Flowing: No

Draw Down & Recovery

Pump Test Detail ID: 934106105
Test Type:
Test Duration: 15
Test Level: 100
Test Level UOM: ft

Draw Down & Recovery

Pump Test Detail ID: 934390332
Test Type:
Test Duration: 30
Test Level: 100
Test Level UOM: ft

Draw Down & Recovery

Pump Test Detail ID: 934651310
Test Type:
Test Duration: 45
Test Level: 100
Test Level UOM: ft

Draw Down & Recovery

Pump Test Detail ID: 934908516
Test Type:
Test Duration: 60
Test Level: 100
Test Level UOM: ft

Water Details

Water ID: 933482122
Layer: 1
Kind Code: 1
Kind: FRESH
Water Found Depth: 60
Water Found Depth UOM: ft

Water Details

Water ID: 933482123
Layer: 2
Kind Code: 1
Kind: FRESH
Water Found Depth: 225
Water Found Depth UOM: ft

Site: lot 25 ON

Database:
WWIS

Well ID:	1522184	Data Entry Status:	
Construction Date:		Data Src:	1
Primary Water Use:	Domestic	Date Received:	2/1/1988
Sec. Water Use:		Selected Flag:	Yes
Final Well Status:	Water Supply	Abandonment Rec:	
Water Type:		Contractor:	1558
Casing Material:		Form Version:	1
Audit No:	25073	Owner:	
Tag:		Street Name:	
Construction Method:		County:	OTTAWA
Elevation (m):		Municipality:	GLOUCESTER TOWNSHIP
Elevation Reliability:		Site Info:	
Depth to Bedrock:		Lot:	025
Well Depth:		Concession:	
Overburden/Bedrock:		Concession Name:	
Pump Rate:		Easting NAD83:	
Static Water Level:		Northing NAD83:	
Flowing (Y/N):		Zone:	
Flow Rate:		UTM Reliability:	
Clear/Cloudy:			

Bore Hole Information

Bore Hole ID:	10043997	Elevation:	
DP2BR:	23	Elevrc:	
Spatial Status:		Zone:	18
Code OB:	r	East83:	
Code OB Desc:	Bedrock	North83:	
Open Hole:		Org CS:	
Cluster Kind:		UTMRC:	9
Date Completed:	12/8/1987	UTMRC Desc:	unknown UTM
Remarks:		Location Method:	na
Elevrc Desc:			
Location Source Date:			
Improvement Location Source:			
Improvement Location Method:			
Source Revision Comment:			
Supplier Comment:			

Overburden and Bedrock

Materials Interval

Formation ID: 931050499
Layer: 1
Color: 6
General Color: BROWN
Mat1: 05
Most Common Material: CLAY
Mat2: 79
Mat2 Desc: PACKED
Mat3:
Mat3 Desc:
Formation Top Depth: 0
Formation End Depth: 14
Formation End Depth UOM: ft

**Overburden and Bedrock
Materials Interval**

Formation ID: 931050500
Layer: 2
Color: 2
General Color: GREY
Mat1: 05
Most Common Material: CLAY
Mat2: 13
Mat2 Desc: BOULDERS
Mat3:
Mat3 Desc:
Formation Top Depth: 14
Formation End Depth: 23
Formation End Depth UOM: ft

**Overburden and Bedrock
Materials Interval**

Formation ID: 931050501
Layer: 3
Color: 2
General Color: GREY
Mat1: 15
Most Common Material: LIMESTONE
Mat2: 78
Mat2 Desc: MEDIUM-GRAINED
Mat3:
Mat3 Desc:
Formation Top Depth: 23
Formation End Depth: 60
Formation End Depth UOM: ft

**Method of Construction & Well
Use**

Method Construction ID: 961522184
Method Construction Code: 5
Method Construction: Air Percussion
Other Method Construction:

Pipe Information

Pipe ID: 10592567
Casing No: 1
Comment:
Alt Name:

Construction Record - Casing

Casing ID: 930076928
Layer: 2
Material: 4
Open Hole or Material: OPEN HOLE
Depth From:
Depth To: 60
Casing Diameter: 6
Casing Diameter UOM: inch
Casing Depth UOM: ft

Construction Record - Casing

Casing ID: 930076927

Layer: 1
Material: 1
Open Hole or Material: STEEL
Depth From:
Depth To: 30
Casing Diameter: 6
Casing Diameter UOM: inch
Casing Depth UOM: ft

Results of Well Yield Testing

Pump Test ID: 991522184
Pump Set At:
Static Level: 15
Final Level After Pumping: 30
Recommended Pump Depth: 40
Pumping Rate: 20
Flowing Rate:
Recommended Pump Rate: 5
Levels UOM: ft
Rate UOM: GPM
Water State After Test Code: 1
Water State After Test: CLEAR
Pumping Test Method: 1
Pumping Duration HR: 1
Pumping Duration MIN: 0
Flowing: No

Draw Down & Recovery

Pump Test Detail ID: 934392983
Test Type: Draw Down
Test Duration: 30
Test Level: 30
Test Level UOM: ft

Draw Down & Recovery

Pump Test Detail ID: 934903366
Test Type: Draw Down
Test Duration: 60
Test Level: 30
Test Level UOM: ft

Draw Down & Recovery

Pump Test Detail ID: 934654534
Test Type: Draw Down
Test Duration: 45
Test Level: 30
Test Level UOM: ft

Draw Down & Recovery

Pump Test Detail ID: 934109298
Test Type: Draw Down
Test Duration: 15
Test Level: 30
Test Level UOM: ft

Water Details

Water ID: 933479978
Layer: 1
Kind Code: 1

Kind: FRESH
Water Found Depth: 55
Water Found Depth UOM: ft

Site:
lot 27 ON

Database:
WWIS

Well ID: 1520415
Construction Date:
Primary Water Use: Domestic
Sec. Water Use:
Final Well Status: Water Supply
Water Type:
Casing Material:
Audit No:
Tag:
Construction Method:
Elevation (m):
Elevation Reliability:
Depth to Bedrock:
Well Depth:
Overburden/Bedrock:
Pump Rate:
Static Water Level:
Flowing (Y/N):
Flow Rate:
Clear/Cloudy:

Data Entry Status:
Data Src: 1
Date Received: 1/9/1986
Selected Flag: Yes
Abandonment Rec:
Contractor: 3323
Form Version: 1
Owner:
Street Name:
County: OTTAWA
Municipality: GLOUCESTER TOWNSHIP
Site Info:
Lot: 027
Concession:
Concession Name:
Easting NAD83:
Northing NAD83:
Zone:
UTM Reliability:

Bore Hole Information

Bore Hole ID: 10042258
DP2BR: 18
Spatial Status:
Code OB: r
Code OB Desc: Bedrock
Open Hole:
Cluster Kind:
Date Completed: 10/4/1984
Remarks:
Elevrc Desc:
Location Source Date:
Improvement Location Source:
Improvement Location Method:
Source Revision Comment:
Supplier Comment:

Elevation:
Elevrc:
Zone: 18
East83:
North83:
Org CS:
UTMRC: 9
UTMRC Desc: unknown UTM
Location Method: na

Overburden and Bedrock
Materials Interval

Formation ID: 931044689
Layer: 1
Color: 6
General Color: BROWN
Mat1: 28
Most Common Material: SAND
Mat2: 77
Mat2 Desc: LOOSE
Mat3:
Mat3 Desc:
Formation Top Depth: 0
Formation End Depth: 18
Formation End Depth UOM: ft

Overburden and Bedrock
Materials Interval

Formation ID: 931044690

Layer: 2
Color: 2
General Color: GREY
Mat1: 18
Most Common Material: SANDSTONE
Mat2: 73
Mat2 Desc: HARD
Mat3:
Mat3 Desc:
Formation Top Depth: 18
Formation End Depth: 68
Formation End Depth UOM: ft

Method of Construction & Well Use

Method Construction ID: 961520415
Method Construction Code: 5
Method Construction: Air Percussion
Other Method Construction:

Pipe Information

Pipe ID: 10590828
Casing No: 1
Comment:
Alt Name:

Construction Record - Casing

Casing ID: 930073767
Layer: 1
Material: 1
Open Hole or Material: STEEL
Depth From:
Depth To: 21
Casing Diameter: 6
Casing Diameter UOM: inch
Casing Depth UOM: ft

Results of Well Yield Testing

Pump Test ID: 991520415
Pump Set At:
Static Level: 27
Final Level After Pumping: 60
Recommended Pump Depth: 50
Pumping Rate: 25
Flowing Rate:
Recommended Pump Rate: 10
Levels UOM: ft
Rate UOM: GPM
Water State After Test Code: 1
Water State After Test: CLEAR
Pumping Test Method: 1
Pumping Duration HR: 1
Pumping Duration MIN: 0
Flowing: No

Draw Down & Recovery

Pump Test Detail ID: 934386772
Test Type: Recovery
Test Duration: 30
Test Level: 27
Test Level UOM: ft

Draw Down & Recovery

Pump Test Detail ID: 934111908
Test Type: Recovery
Test Duration: 15
Test Level: 27
Test Level UOM: ft

Draw Down & Recovery

Pump Test Detail ID: 934905590
Test Type: Recovery
Test Duration: 60
Test Level: 27
Test Level UOM: ft

Draw Down & Recovery

Pump Test Detail ID: 934648930
Test Type: Recovery
Test Duration: 45
Test Level: 27
Test Level UOM: ft

Water Details

Water ID: 933477657
Layer: 1
Kind Code: 1
Kind: FRESH
Water Found Depth: 60
Water Found Depth UOM: ft

Site: lot 26 ON

Database:
WWIS

Well ID: 1519599
Construction Date:
Primary Water Use: Domestic
Sec. Water Use:
Final Well Status: Water Supply
Water Type:
Casing Material:
Audit No:
Tag:
Construction Method:
Elevation (m):
Elevation Reliability:
Depth to Bedrock:
Well Depth:
Overburden/Bedrock:
Pump Rate:
Static Water Level:
Flowing (Y/N):
Flow Rate:
Clear/Cloudy:

Data Entry Status:
Data Src: 1
Date Received: 5/28/1985
Selected Flag: Yes
Abandonment Rec:
Contractor: 1558
Form Version: 1
Owner:
Street Name:
County: OTTAWA
Municipality: GLOUCESTER TOWNSHIP
Site Info:
Lot: 026
Concession:
Concession Name: BF
Easting NAD83:
Northing NAD83:
Zone:
UTM Reliability:

Bore Hole Information

Bore Hole ID: 10041469
DP2BR: 49
Spatial Status:
Code OB: r
Code OB Desc: Bedrock

Elevation:
Elevrc:
Zone: 18
East83:
North83:

Open Hole:
Cluster Kind:
Date Completed: 5/14/1985
Remarks:
Elevrc Desc:
Location Source Date:
Improvement Location Source:
Improvement Location Method:
Source Revision Comment:
Supplier Comment:

Org CS:
UTMRC: 9
UTMRC Desc: unknown UTM
Location Method: na

Overburden and Bedrock
Materials Interval

Formation ID: 931042175
Layer: 4
Color: 2
General Color: GREY
Mat1: 15
Most Common Material: LIMESTONE
Mat2:
Mat2 Desc:
Mat3:
Mat3 Desc:
Formation Top Depth: 49
Formation End Depth: 65
Formation End Depth UOM: ft

Overburden and Bedrock
Materials Interval

Formation ID: 931042173
Layer: 2
Color: 2
General Color: GREY
Mat1: 14
Most Common Material: HARDPAN
Mat2: 13
Mat2 Desc: BOULDERS
Mat3:
Mat3 Desc:
Formation Top Depth: 17
Formation End Depth: 40
Formation End Depth UOM: ft

Overburden and Bedrock
Materials Interval

Formation ID: 931042172
Layer: 1
Color: 6
General Color: BROWN
Mat1: 05
Most Common Material: CLAY
Mat2:
Mat2 Desc:
Mat3:
Mat3 Desc:
Formation Top Depth: 0
Formation End Depth: 17
Formation End Depth UOM: ft

Overburden and Bedrock
Materials Interval

Formation ID: 931042174

Layer: 3
Color: 6
General Color: BROWN
Mat1: 28
Most Common Material: SAND
Mat2: 11
Mat2 Desc: GRAVEL
Mat3: 13
Mat3 Desc: BOULDERS
Formation Top Depth: 40
Formation End Depth: 49
Formation End Depth UOM: ft

Method of Construction & Well Use

Method Construction ID: 961519599
Method Construction Code: 5
Method Construction: Air Percussion
Other Method Construction:

Pipe Information

Pipe ID: 10590039
Casing No: 1
Comment:
Alt Name:

Construction Record - Casing

Casing ID: 930072412
Layer: 2
Material: 4
Open Hole or Material: OPEN HOLE
Depth From:
Depth To: 65
Casing Diameter: 6
Casing Diameter UOM: inch
Casing Depth UOM: ft

Construction Record - Casing

Casing ID: 930072411
Layer: 1
Material: 1
Open Hole or Material: STEEL
Depth From:
Depth To: 51
Casing Diameter: 6
Casing Diameter UOM: inch
Casing Depth UOM: ft

Results of Well Yield Testing

Pump Test ID: 991519599
Pump Set At:
Static Level: 14
Final Level After Pumping: 20
Recommended Pump Depth: 30
Pumping Rate: 20
Flowing Rate:
Recommended Pump Rate: 5
Levels UOM: ft
Rate UOM: GPM
Water State After Test Code: 1
Water State After Test: CLEAR

Pumping Test Method: 1
Pumping Duration HR: 1
Pumping Duration MIN: 0
Flowing: No

Draw Down & Recovery

Pump Test Detail ID: 934108530
Test Type: Draw Down
Test Duration: 15
Test Level: 20
Test Level UOM: ft

Draw Down & Recovery

Pump Test Detail ID: 934383821
Test Type: Draw Down
Test Duration: 30
Test Level: 20
Test Level UOM: ft

Draw Down & Recovery

Pump Test Detail ID: 934653801
Test Type: Draw Down
Test Duration: 45
Test Level: 20
Test Level UOM: ft

Draw Down & Recovery

Pump Test Detail ID: 934894144
Test Type: Draw Down
Test Duration: 60
Test Level: 20
Test Level UOM: ft

Water Details

Water ID: 933476639
Layer: 1
Kind Code: 1
Kind: FRESH
Water Found Depth: 55
Water Found Depth UOM: ft

Site: lot 27 ON

Database:
WWIS

Well ID: 1525793
Construction Date:
Primary Water Use: Domestic
Sec. Water Use:
Final Well Status: Water Supply
Water Type:
Casing Material:
Audit No: 100112
Tag:
Construction Method:
Elevation (m):
Elevation Reliability:
Depth to Bedrock:
Well Depth:
Overburden/Bedrock:
Pump Rate:

Data Entry Status:
Data Src: 1
Date Received: 11/22/1991
Selected Flag: Yes
Abandonment Rec:
Contractor: 1558
Form Version: 1
Owner:
Street Name:
County: OTTAWA
Municipality: GLOUCESTER TOWNSHIP
Site Info:
Lot: 027
Concession:
Concession Name: BF
Easting NAD83:

Static Water Level:
Flowing (Y/N):
Flow Rate:
Clear/Cloudy:

Northing NAD83:
Zone:
UTM Reliability:

Bore Hole Information

Bore Hole ID: 10047528
DP2BR:
Spatial Status:
Code OB: o
Code OB Desc: Overburden
Open Hole:
Cluster Kind:
Date Completed: 8/20/1991
Remarks:
Elevrc Desc:
Location Source Date:
Improvement Location Source:
Improvement Location Method:
Source Revision Comment:
Supplier Comment:

Elevation:
Elevrc:
Zone: 18
East83:
North83:
Org CS:
UTMRC: 9
UTMRC Desc: unknown UTM
Location Method: na

**Overburden and Bedrock
Materials Interval**

Formation ID: 931062302
Layer: 2
Color: 2
General Color: GREY
Mat1: 05
Most Common Material: CLAY
Mat2:
Mat2 Desc:
Mat3:
Mat3 Desc:
Formation Top Depth: 12
Formation End Depth: 40
Formation End Depth UOM: ft

**Overburden and Bedrock
Materials Interval**

Formation ID: 931062301
Layer: 1
Color: 6
General Color: BROWN
Mat1: 05
Most Common Material: CLAY
Mat2:
Mat2 Desc:
Mat3:
Mat3 Desc:
Formation Top Depth: 0
Formation End Depth: 12
Formation End Depth UOM: ft

**Overburden and Bedrock
Materials Interval**

Formation ID: 931062304
Layer: 4
Color: 2
General Color: GREY
Mat1: 28
Most Common Material: SAND

Mat2: 11
Mat2 Desc: GRAVEL
Mat3: 79
Mat3 Desc: PACKED
Formation Top Depth: 73
Formation End Depth: 77
Formation End Depth UOM: ft

**Overburden and Bedrock
Materials Interval**

Formation ID: 931062303
Layer: 3
Color: 2
General Color: GREY
Mat1: 28
Most Common Material: SAND
Mat2: 12
Mat2 Desc: STONES
Mat3:
Mat3 Desc:
Formation Top Depth: 40
Formation End Depth: 73
Formation End Depth UOM: ft

**Method of Construction & Well
Use**

Method Construction ID: 961525793
Method Construction Code: 5
Method Construction: Air Percussion
Other Method Construction:

Pipe Information

Pipe ID: 10596098
Casing No: 1
Comment:
Alt Name:

Construction Record - Casing

Casing ID: 930083198
Layer: 2
Material: 4
Open Hole or Material: OPEN HOLE
Depth From:
Depth To: 77
Casing Diameter: 6
Casing Diameter UOM: inch
Casing Depth UOM: ft

Construction Record - Casing

Casing ID: 930083197
Layer: 1
Material: 1
Open Hole or Material: STEEL
Depth From:
Depth To: 75
Casing Diameter: 6
Casing Diameter UOM: inch
Casing Depth UOM: ft

Results of Well Yield Testing

Pump Test ID: 991525793
Pump Set At:
Static Level: 6
Final Level After Pumping: 10
Recommended Pump Depth: 20
Pumping Rate: 50
Flowing Rate:
Recommended Pump Rate: 5
Levels UOM: ft
Rate UOM: GPM
Water State After Test Code: 1
Water State After Test: CLEAR
Pumping Test Method: 1
Pumping Duration HR: 1
Pumping Duration MIN: 0
Flowing: No

Draw Down & Recovery

Pump Test Detail ID: 934906944
Test Type: Draw Down
Test Duration: 60
Test Level: 10
Test Level UOM: ft

Draw Down & Recovery

Pump Test Detail ID: 934389236
Test Type: Draw Down
Test Duration: 30
Test Level: 10
Test Level UOM: ft

Draw Down & Recovery

Pump Test Detail ID: 934105160
Test Type: Draw Down
Test Duration: 15
Test Level: 10
Test Level UOM: ft

Draw Down & Recovery

Pump Test Detail ID: 934649766
Test Type: Draw Down
Test Duration: 45
Test Level: 10
Test Level UOM: ft

Water Details

Water ID: 933484901
Layer: 1
Kind Code: 5
Kind: Not stated
Water Found Depth: 76
Water Found Depth UOM: ft

Site: lot 25 ON

Database:
WWIS

Well ID: 1528229
Construction Date:
Primary Water Use: Domestic

Data Entry Status:
Data Src: 1
Date Received: 10/21/1994

Sec. Water Use:
Final Well Status: Water Supply
Water Type:
Casing Material:
Audit No: 144848
Tag:
Construction Method:
Elevation (m):
Elevation Reliability:
Depth to Bedrock:
Well Depth:
Overburden/Bedrock:
Pump Rate:
Static Water Level:
Flowing (Y/N):
Flow Rate:
Clear/Cloudy:

Selected Flag: Yes
Abandonment Rec: 1414
Contractor: 1
Form Version: 1
Owner:
Street Name:
County: OTTAWA
Municipality: GLOUCESTER TOWNSHIP
Site Info:
Lot: 025
Concession:
Concession Name:
Easting NAD83:
Northing NAD83:
Zone:
UTM Reliability:

Bore Hole Information

Bore Hole ID: 10049768
DP2BR: 13
Spatial Status:
Code OB: r
Code OB Desc: Bedrock
Open Hole:
Cluster Kind:
Date Completed: 9/22/1994
Remarks:
Elevrc Desc:
Location Source Date:
Improvement Location Source:
Improvement Location Method:
Source Revision Comment:
Supplier Comment:

Elevation:
Elevrc:
Zone: 18
East83:
North83:
Org CS:
UTMRC: 9
UTMRC Desc: unknown UTM
Location Method: na

Overburden and Bedrock
Materials Interval

Formation ID: 931069009
Layer: 2
Color: 2
General Color: GREY
Mat1: 15
Most Common Material: LIMESTONE
Mat2: 17
Mat2 Desc: SHALE
Mat3: 74
Mat3 Desc: LAYERED
Formation Top Depth: 13
Formation End Depth: 100
Formation End Depth UOM: ft

Overburden and Bedrock
Materials Interval

Formation ID: 931069008
Layer: 1
Color: 6
General Color: BROWN
Mat1: 14
Most Common Material: HARDPAN
Mat2: 13
Mat2 Desc: BOULDERS
Mat3: 73
Mat3 Desc: HARD
Formation Top Depth: 0

Formation End Depth: 13
Formation End Depth UOM: ft

**Annular Space/Abandonment
Sealing Record**

Plug ID: 933113096
Layer: 1
Plug From: 0
Plug To: 20
Plug Depth UOM: ft

**Method of Construction & Well
Use**

Method Construction ID: 961528229
Method Construction Code: 4
Method Construction: Rotary (Air)
Other Method Construction:

Pipe Information

Pipe ID: 10598338
Casing No: 1
Comment:
Alt Name:

Construction Record - Casing

Casing ID: 930086989
Layer: 2
Material:
Open Hole or Material:
Depth From:
Depth To: 100
Casing Diameter: 6
Casing Diameter UOM: inch
Casing Depth UOM: ft

Construction Record - Casing

Casing ID: 930086988
Layer: 1
Material: 1
Open Hole or Material: STEEL
Depth From:
Depth To: 20
Casing Diameter: 6
Casing Diameter UOM: inch
Casing Depth UOM: ft

Results of Well Yield Testing

Pump Test ID: 991528229
Pump Set At:
Static Level: 14
Final Level After Pumping: 100
Recommended Pump Depth: 90
Pumping Rate: 6
Flowing Rate:
Recommended Pump Rate: 4
Levels UOM: ft
Rate UOM: GPM
Water State After Test Code: 2
Water State After Test: CLOUDY

Pumping Test Method: 2
Pumping Duration HR: 1
Pumping Duration MIN:
Flowing: No

Draw Down & Recovery

Pump Test Detail ID: 934104069
Test Type: Draw Down
Test Duration: 15
Test Level: 50
Test Level UOM: ft

Draw Down & Recovery

Pump Test Detail ID: 934387694
Test Type: Draw Down
Test Duration: 30
Test Level: 40
Test Level UOM: ft

Draw Down & Recovery

Pump Test Detail ID: 934905393
Test Type: Draw Down
Test Duration: 60
Test Level: 14
Test Level UOM: ft

Draw Down & Recovery

Pump Test Detail ID: 934648209
Test Type: Draw Down
Test Duration: 45
Test Level: 20
Test Level UOM: ft

Water Details

Water ID: 933487838
Layer: 1
Kind Code: 1
Kind: FRESH
Water Found Depth: 30
Water Found Depth UOM: ft

Site: lot 27 ON

Database:
WWIS

Well ID: 1518033
Construction Date:
Primary Water Use: Cooling And A/C
Sec. Water Use:
Final Well Status: Water Supply
Water Type:
Casing Material:
Audit No:
Tag:
Construction Method:
Elevation (m):
Elevation Reliability:
Depth to Bedrock:
Well Depth:
Overburden/Bedrock:
Pump Rate:

Data Entry Status:
Data Src: 1
Date Received: 12/13/1982
Selected Flag: Yes
Abandonment Rec:
Contractor: 1558
Form Version: 1
Owner:
Street Name:
County: OTTAWA
Municipality: OTTAWA CITY
Site Info:
Lot: 027
Concession:
Concession Name:
Easting NAD83:

Static Water Level:
Flowing (Y/N):
Flow Rate:
Clear/Cloudy:

Northing NAD83:
Zone:
UTM Reliability:

Bore Hole Information

Bore Hole ID: 10039904
DP2BR: 15
Spatial Status:
Code OB: r
Code OB Desc: Bedrock
Open Hole:
Cluster Kind:
Date Completed: 1/29/1982
Remarks:
Elevrc Desc:
Location Source Date:
Improvement Location Source:
Improvement Location Method:
Source Revision Comment:
Supplier Comment:

Elevation:
Elevrc:
Zone: 18
East83:
North83:
Org CS:
UTMRC: 9
UTMRC Desc: unknown UTM
Location Method: na

**Overburden and Bedrock
Materials Interval**

Formation ID: 931037130
Layer: 3
Color: 8
General Color: BLACK
Mat1: 17
Most Common Material: SHALE
Mat2: 85
Mat2 Desc: SOFT
Mat3:
Mat3 Desc:
Formation Top Depth: 15
Formation End Depth: 27
Formation End Depth UOM: ft

**Overburden and Bedrock
Materials Interval**

Formation ID: 931037131
Layer: 4
Color: 2
General Color: GREY
Mat1: 15
Most Common Material: LIMESTONE
Mat2:
Mat2 Desc:
Mat3:
Mat3 Desc:
Formation Top Depth: 27
Formation End Depth: 100
Formation End Depth UOM: ft

**Overburden and Bedrock
Materials Interval**

Formation ID: 931037129
Layer: 2
Color: 2
General Color: GREY
Mat1: 05
Most Common Material: CLAY

Mat2:
Mat2 Desc:
Mat3:
Mat3 Desc:
Formation Top Depth: 10
Formation End Depth: 15
Formation End Depth UOM: ft

**Overburden and Bedrock
Materials Interval**

Formation ID: 931037128
Layer: 1
Color: 6
General Color: BROWN
Mat1: 05
Most Common Material: CLAY
Mat2:
Mat2 Desc:
Mat3:
Mat3 Desc:
Formation Top Depth: 0
Formation End Depth: 10
Formation End Depth UOM: ft

**Method of Construction & Well
Use**

Method Construction ID: 961518033
Method Construction Code: 5
Method Construction: Air Percussion
Other Method Construction:

Pipe Information

Pipe ID: 10588474
Casing No: 1
Comment:
Alt Name:

Construction Record - Casing

Casing ID: 930069713
Layer: 2
Material: 4
Open Hole or Material: OPEN HOLE
Depth From:
Depth To: 100
Casing Diameter: 6
Casing Diameter UOM: inch
Casing Depth UOM: ft

Construction Record - Casing

Casing ID: 930069712
Layer: 1
Material: 1
Open Hole or Material: STEEL
Depth From:
Depth To: 23
Casing Diameter: 6
Casing Diameter UOM: inch
Casing Depth UOM: ft

Results of Well Yield Testing

Pump Test ID: 991518033
Pump Set At:
Static Level: 15
Final Level After Pumping: 50
Recommended Pump Depth: 60
Pumping Rate: 10
Flowing Rate:
Recommended Pump Rate: 5
Levels UOM: ft
Rate UOM: GPM
Water State After Test Code: 1
Water State After Test: CLEAR
Pumping Test Method: 1
Pumping Duration HR: 1
Pumping Duration MIN: 0
Flowing: No

Draw Down & Recovery

Pump Test Detail ID: 934896797
Test Type: Draw Down
Test Duration: 60
Test Level: 50
Test Level UOM: ft

Draw Down & Recovery

Pump Test Detail ID: 934647523
Test Type: Draw Down
Test Duration: 45
Test Level: 50
Test Level UOM: ft

Draw Down & Recovery

Pump Test Detail ID: 934377689
Test Type: Draw Down
Test Duration: 30
Test Level: 50
Test Level UOM: ft

Draw Down & Recovery

Pump Test Detail ID: 934103360
Test Type: Draw Down
Test Duration: 15
Test Level: 50
Test Level UOM: ft

Water Details

Water ID: 933474659
Layer: 1
Kind Code: 1
Kind: FRESH
Water Found Depth: 97
Water Found Depth UOM: ft

Appendix: Database Descriptions

Environmental Risk Information Services (ERIS) can search the following databases. The extent of historical information varies with each database and current information is determined by what is publicly available to ERIS at the time of update. **Note:** Databases denoted with " * " indicates that the database will no longer be updated. See the individual database description for more information.

Abandoned Aggregate Inventory:

Provincial

[AAGR](#)

The MAAP Program maintains a database of abandoned pits and quarries. Please note that the database is only referenced by lot and concession and city/town location. The database provides information regarding the location, type, size, land use, status and general comments.*

Government Publication Date: Sept 2002*

Aggregate Inventory:

Provincial

[AGR](#)

The Ontario Ministry of Natural Resources maintains a database of all active pits and quarries. The database provides information regarding the registered owner/operator, location name, operation type, approval type, and maximum annual tonnage.

Government Publication Date: Up to Sep 2020

Abandoned Mine Information System:

Provincial

[AMIS](#)

The Abandoned Mines Information System contains data on known abandoned and inactive mines located on both Crown and privately held lands. The information was provided by the Ministry of Northern Development and Mines (MNDM), with the following disclaimer: "the database provided has been compiled from various sources, and the Ministry of Northern Development and Mines makes no representation and takes no responsibility that such information is accurate, current or complete". Reported information includes official mine name, status, background information, mine start/end date, primary commodity, mine features, hazards and remediation.

Government Publication Date: 1800-Oct 2018

Anderson's Waste Disposal Sites:

Private

[ANDR](#)

The information provided in this database was collected by examining various historical documents which aimed to characterize the likely position of former waste disposal sites from 1860 to present. The research initiative behind the creation of this database was to identify those sites that are missing from the Ontario MOE Waste Disposal Site Inventory, as well as to provide revisions and corrections to the positions and descriptions of sites currently listed in the MOE inventory. In addition to historic waste disposal facilities, the database also identifies certain auto wreckers and scrap yards that have been extrapolated from documentary sources. Please note that the data is not warranted to be complete, exhaustive or authoritative. The information was collected for research purposes only.

Government Publication Date: 1860s-Present

Aboveground Storage Tanks:

Provincial

[AST](#)

Historical listing of aboveground storage tanks made available by the Department of Natural Resources and Forestry. Includes tanks used to hold water or petroleum. This dataset has been retired as of September 25, 2014 and will no longer be updated.

Government Publication Date: May 31, 2014

Automobile Wrecking & Supplies:

Private

[AUWR](#)

This database provides an inventory of known locations that are involved in the scrap metal, automobile wrecking/recycling, and automobile parts & supplies industry. Information is provided on the company name, location and business type.

Government Publication Date: 1999-Dec 31, 2020

Borehole:

Provincial

[BORE](#)

A borehole is the generalized term for any narrow shaft drilled in the ground, either vertically or horizontally. The information here includes geotechnical investigations or environmental site assessments, mineral exploration, or as a pilot hole for installing piers or underground utilities. Information is from many sources such as the Ministry of Transportation (MTO) boreholes from engineering reports and projects from the 1950 to 1990's in Southern Ontario. Boreholes from the Ontario Geological Survey (OGS) including The Urban Geology Analysis Information System (UGAIS) and the York Peel Durham Toronto (YPDT) database of the Conservation Authority Moraine Coalition. This database will include fields such as location, stratigraphy, depth, elevation, year drilled, etc. For all water well data or oil and gas well data for Ontario please refer to WWIS and OOGW.

Government Publication Date: 1875-Jul 2018

Certificates of Approval:

Provincial CA

This database contains the following types of approvals: Air & Noise, Industrial Sewage, Municipal & Private Sewage, Waste Management Systems and Renewable Energy Approvals. The MOE in Ontario states that any facility that releases emissions to the atmosphere, discharges contaminants to ground or surface water, provides potable water supplies, or stores, transports or disposes of waste, must have a Certificate of Approval before it can operate lawfully. Fields include approval number, business name, address, approval date, approval type and status. This database will no longer be updated, as CofA's have been replaced by either Environmental Activity and Sector Registry (EASR) or Environmental Compliance Approval (ECA). Please refer to those individual databases for any information after Oct.31, 2011.

Government Publication Date: 1985-Oct 30, 2011*

Dry Cleaning Facilities:

Federal CDRY

List of dry cleaning facilities made available by Environment and Climate Change Canada. Environment and Climate Change Canada's Tetrachloroethylene (Use in Dry Cleaning and Reporting Requirements) Regulations (SOR/2003-79) are intended to reduce releases of tetrachloroethylene to the environment from dry cleaning facilities.

Government Publication Date: Jan 2004-Dec 2018

Commercial Fuel Oil Tanks:

Provincial CFOT

Locations of commercial underground fuel oil tanks. This is not a comprehensive or complete inventory of commercial fuel tanks in the province; this listing is a copy of records of registered commercial underground fuel oil tanks obtained under Access to Public Information.

Note that the following types of tanks do not require registration: waste oil tanks in apartments, office buildings, residences, etc.; aboveground gas or diesel tanks. Records are not verified for accuracy or completeness.

Government Publication Date: Jul 31, 2020

Chemical Manufacturers and Distributors:

Private CHEM

This database includes information from both a one time study conducted in 1992 and private source and is a listing of facilities that manufacture or distribute chemicals. The production of these chemical substances may involve one or more chemical reactions and/or chemical separation processes (i.e. fractionation, solvent extraction, crystallization, etc.).

Government Publication Date: 1999-Jan 31, 2020

Chemical Register:

Private CHM

This database includes a listing of locations of facilities within the Province or Territory that either manufacture and/or distributes chemicals.

Government Publication Date: 1999-Dec 31, 2020

Compressed Natural Gas Stations:

Private CNG

Canada has a network of public access compressed natural gas (CNG) refuelling stations. These stations dispense natural gas in compressed form at 3,000 pounds per square inch (psi), the pressure which is allowed within the current Canadian codes and standards. The majority of natural gas refuelling is located at existing retail gasoline that have a separate refuelling island for natural gas. This list of stations is made available by the Canadian Natural Gas Vehicle Alliance.

Government Publication Date: Dec 2012 -Dec 2020

Inventory of Coal Gasification Plants and Coal Tar Sites:

Provincial COAL

This inventory includes both the "Inventory of Coal Gasification Plant Waste Sites in Ontario-April 1987" and the Inventory of Industrial Sites Producing or Using Coal Tar and Related Tars in Ontario-November 1988) collected by the MOE. It identifies industrial sites that produced and continue to produce or use coal tar and other related tars. Detailed information is available and includes: facility type, size, land use, information on adjoining properties, soil condition, site operators/occupants, site description, potential environmental impacts and historic maps available. This was a one-time inventory.*

Government Publication Date: Apr 1987 and Nov 1988*

Compliance and Convictions:

Provincial CONV

This database summarizes the fines and convictions handed down by the Ontario courts beginning in 1989. Companies and individuals named here have been found guilty of environmental offenses in Ontario courts of law.

Government Publication Date: 1989-Nov 2020

Certificates of Property Use:

Provincial CPU

This is a subset taken from Ontario's Environmental Registry (EBR) database. It will include all CPU's on the registry such as (EPA s. 168.6) - Certificate of Property Use.

Government Publication Date: 1994-Jan 31, 2020

Drill Hole Database:

Provincial [DRL](#)

The Ontario Drill Hole Database contains information on more than 113,000 percussion, overburden, sonic and diamond drill holes from assessment files on record with the department of Mines and Minerals. Please note that limited data is available for southern Ontario, as it was the last area to be completed. The database was created when surveys submitted to the Ministry were converted in the Assessment File Research Image Database (AFRI) project. However, the degree of accuracy (coordinates) as to the exact location of drill holes is dependent upon the source document submitted to the MNDM. Levels of accuracy used to locate holes are: centering on the mining claim; a sketch of the mining claim; a 1:50,000 map; a detailed company map; or from submitted a "Report of Work".

Government Publication Date: 1886 - Sep 2020

Delisted Fuel Tanks:

Provincial [DTNK](#)

List of fuel storage tank sites that were once found in - and have since been removed from - the list of fuel storage tanks made available by the regulatory agency under Access to Public Information.

Government Publication Date: Jul 31, 2020

Environmental Activity and Sector Registry:

Provincial [EASR](#)

On October 31, 2011, a smarter, faster environmental approvals system came into effect in Ontario. The EASR allows businesses to register certain activities with the ministry, rather than apply for an approval. The registry is available for common systems and processes, to which preset rules of operation can be applied. The EASR is currently available for: heating systems, standby power systems and automotive refinishing. Businesses whose activities aren't subject to the EASR may apply for an ECA (Environmental Compliance Approval), Please see our ECA database.

Government Publication Date: Oct 2011-Dec 31, 2020

Environmental Registry:

Provincial [EBR](#)

The Environmental Registry lists proposals, decisions and exceptions regarding policies, Acts, instruments, or regulations that could significantly affect the environment. Through the Registry, thirteen provincial ministries notify the public of upcoming proposals and invite their comments. For example, if a local business is requesting a permit, license, or certificate of approval to release substances into the air or water; these are notified on the registry. Data includes: Approval for discharge into the natural environment other than water (i.e. Air) - EPA s. 9, Approval for sewage works - OWRA s. 53(1), and EPA s. 27 - Approval for a waste disposal site. For information regarding Permit to Take Water (PTTW), Certificate of Property Use (CPU) and (ORD) Orders please refer to those individual databases.

Government Publication Date: 1994-Jan 31, 2020

Environmental Compliance Approval:

Provincial [ECA](#)

On October 31, 2011, a smarter, faster environmental approvals system came into effect in Ontario. In the past, a business had to apply for multiple approvals (known as certificates of approval) for individual processes and pieces of equipment. Today, a business either registers itself, or applies for a single approval, depending on the types of activities it conducts. Businesses whose activities aren't subject to the EASR may apply for an ECA. A single ECA addresses all of a business's emissions, discharges and wastes. Separate approvals for air, noise and waste are no longer required. This database will also include Renewable Energy Approvals. For certificates of approval prior to Nov 1st, 2011, please refer to the CA database. For all Waste Disposal Sites please refer to the WDS database.

Government Publication Date: Oct 2011- Dec 31, 2020

Environmental Effects Monitoring:

Federal [EEM](#)

The Environmental Effects Monitoring program assesses the effects of effluent from industrial or other sources on fish, fish habitat and human usage of fisheries resources. Since 1992, pulp and paper mills have been required to conduct EEM studies under the Pulp and Paper Effluent Regulations. This database provides information on the mill name, geographical location and sub-lethal toxicity data.

Government Publication Date: 1992-2007*

ERIS Historical Searches:

Private [EHS](#)

ERIS has compiled a database of all environmental risk reports completed since March 1999. Available fields for this database include: site location, date of report, type of report, and search radius. As per all other databases, the ERIS database can be referenced on both the map and "Statistical Profile" page.

Government Publication Date: 1999-Oct 31, 2020

Environmental Issues Inventory System:

Federal [EIIS](#)

The Environmental Issues Inventory System was developed through the implementation of the Environmental Issues and Remediation Plan. This plan was established to determine the location and severity of contaminated sites on inhabited First Nation reserves, and where necessary, to remediate those that posed a risk to health and safety; and to prevent future environmental problems. The EIIS provides information on the reserve under investigation, inventory number, name of site, environmental issue, site action (Remediation, Site Assessment), and date investigation completed.

Government Publication Date: 1992-2001*

Emergency Management Historical Event:

Provincial **EMHE**

List of locations of historical occurrences of emergency events, including those assigned to the Ministry of Natural Resources by Order-In-Council (OIC) under the Emergency Management and Civil Protection Act, as well as events where MNR provided requested emergency response assistance. Many of these events will have involved community evacuations, significant structural loss, and/or involvement of MNR emergency response staff. These events fall into one of ten (10) type categories: Dam Failure; Drought / Low Water; Erosion; Flood; Forest Fire; Soil and Bedrock Instability; Petroleum Resource Center Event, EMO Requested Assistance, Continuity of Operations Event, Other Requested Assistance. EMHE record details are reproduced by ERIS under License with the Ontario Ministry of Natural Resources © Queen's Printer for Ontario, 2017.

Government Publication Date: Dec 31, 2016

Environmental Penalty Annual Report:

Provincial **EPAR**

This database contains data from Ontario's annual environmental penalty report published by the Ministry of the Environment and Climate Change. These reports provide information on environmental penalties for land / water violations issued to companies in one of the nine industrial sectors covered by the Municipal Industrial Strategy for Abatement (MISA) regulations.

Government Publication Date: Jan 1, 2011 - Dec 31, 2019

List of Expired Fuels Safety Facilities:

Provincial **EXP**

List of facilities and tanks for which there was once a fuel registration. This is not a comprehensive or complete inventory of expired tanks/tank facilities in the province; this listing is a copy of previously registered tanks and facilities obtained under Access to Public Information. Includes private fuel outlets, bulk plants, fuel oil tanks, gasoline stations, marinas, propane filling stations, liquid fuel tanks, piping systems, etc; includes tanks which have been removed from the ground.

Notes: registration was not required for private fuel underground/aboveground storage tanks prior to January 1990, nor for furnace oil tanks prior to May 1, 2002; registration is not required for waste oil tanks in apartments, office buildings, residences, etc., or aboveground gas or diesel tanks. Records are not verified for accuracy or completeness.

Government Publication Date: Jul 31, 2020

Federal Convictions:

Federal **FCON**

Environment Canada maintains a database referred to as the "Environmental Registry" that details prosecutions under the Canadian Environmental Protection Act (CEPA) and the Fisheries Act (FA). Information is provided on the company name, location, charge date, offence and penalty.

Government Publication Date: 1988-Jun 2007*

Contaminated Sites on Federal Land:

Federal **FCS**

The Federal Contaminated Sites Inventory includes information on known federal contaminated sites under the custodianship of departments, agencies and consolidated Crown corporations as well as those that are being or have been investigated to determine whether they have contamination arising from past use that could pose a risk to human health or the environment. The inventory also includes non-federal contaminated sites for which the Government of Canada has accepted some or all financial responsibility. It does not include sites where contamination has been caused by, and which are under the control of, enterprise Crown corporations, private individuals, firms or other levels of government. Includes fire training sites and sites at which Per- and Polyfluoroalkyl Substances (PFAS) are a concern.

Government Publication Date: Jun 2000-Sep 2020

Fisheries & Oceans Fuel Tanks:

Federal **FOFT**

Fisheries & Oceans Canada maintains an inventory of aboveground & underground fuel storage tanks located on Fisheries & Oceans property or controlled by DFO. Our inventory provides information on the site name, location, tank owner, tank operator, facility type, storage tank location, tank contents & capacity, and date of tank installation.

Government Publication Date: 1964-Sep 2019

Federal Identification Registry for Storage Tank Systems (FIRSTS):

Federal **FRST**

A list of federally regulated Storage tanks from the Federal Identification Registry for Storage Tank Systems (FIRSTS). FIRSTS is Environment and Climate Change Canada's database of storage tank systems subject to the Storage Tank for Petroleum Products and Allied Petroleum Products Regulations. The main objective of the Regulations is to prevent soil and groundwater contamination from storage tank systems located on federal and aboriginal lands. Storage tank systems that do not have a valid identification number displayed in a readily visible location on or near the storage tank system may be refused product delivery.

Government Publication Date: May 31, 2018

Fuel Storage Tank:

Provincial **FST**

List of registered private and retail fuel storage tanks. This is not a comprehensive or complete inventory of private and retail fuel storage tanks in the province; this listing is a copy of registered private and retail fuel storage tanks, obtained under Access to Public Information.

Notes: registration was not required for private fuel underground/aboveground storage tanks prior to January 1990, nor for furnace oil tanks prior to May 1, 2002; registration is not required for waste oil tanks in apartments, office buildings, residences, etc., or aboveground gas or diesel tanks. Records are not verified for accuracy or completeness.

Government Publication Date: Jul 31, 2020

Fuel Storage Tank - Historic:

Provincial

[FSTH](#)

The Fuels Safety Branch of the Ontario Ministry of Consumer and Commercial Relations maintained a database of all registered private fuel storage tanks. Public records of private fuel storage tanks are only available since the registration became effective in September 1989. This information is now collected by the Technical Standards and Safety Authority.

Government Publication Date: Pre-Jan 2010*

Ontario Regulation 347 Waste Generators Summary:

Provincial

[GEN](#)

Regulation 347 of the Ontario EPA defines a waste generation site as any site, equipment and/or operation involved in the production, collection, handling and/or storage of regulated wastes. A generator of regulated waste is required to register the waste generation site and each waste produced, collected, handled, or stored at the site. This database contains the registration number, company name and address of registered generators including the types of hazardous wastes generated. It includes data on waste generating facilities such as: drycleaners, waste treatment and disposal facilities, machine shops, electric power distribution etc. This information is a summary of all years from 1986 including the most currently available data. Some records may contain, within the company name, the phrase "See & Use..." followed by a series of letters and numbers. This occurs when one company is amalgamated with or taken over by another registered company. The number listed as "See & Use", refers to the new ownership and the other identification number refers to the original ownership. This phrase serves as a link between the 2 companies until operations have been fully transferred.

Government Publication Date: 1986-Jul 31, 2020

Greenhouse Gas Emissions from Large Facilities:

Federal

[GHG](#)

List of greenhouse gas emissions from large facilities made available by Environment Canada. Greenhouse gas emissions in kilotonnes of carbon dioxide equivalents (kt CO₂ eq).

Government Publication Date: 2013-Dec 2018

TSSA Historic Incidents:

Provincial

[HINC](#)

List of historic incidences of spills and leaks of diesel, fuel oil, gasoline, natural gas, propane, and hydrogen recorded by the TSSA in their previous incident tracking system. The TSSA's Fuels Safety Program administers the Technical Standards & Safety Act 2000, providing fuel-related safety services associated with the safe transportation, storage, handling and use of fuels such as gasoline, diesel, propane, natural gas and hydrogen. Under this Act, the TSSA regulates fuel suppliers, storage facilities, transport trucks, pipelines, contractors and equipment or appliances that use fuels. Records are not verified for accuracy or completeness. This is not a comprehensive or complete inventory of historical fuel spills and leaks in the province. This listing is a copy of the data captured at one moment in time and is hence limited by the record date provided here.

Government Publication Date: 2006-June 2009*

Indian & Northern Affairs Fuel Tanks:

Federal

[IAFT](#)

The Department of Indian & Northern Affairs Canada (INAC) maintains an inventory of aboveground & underground fuel storage tanks located on both federal and crown land. Our inventory provides information on the reserve name, location, facility type, site/facility name, tank type, material & ID number, tank contents & capacity, and date of tank installation.

Government Publication Date: 1950-Aug 2003*

Fuel Oil Spills and Leaks:

Provincial

[INC](#)

Listing of spills and leaks of diesel, fuel oil, gasoline, natural gas, propane, and hydrogen reported to the Spills Action Centre (SAC). This is not a comprehensive or complete inventory of fuel-related leaks, spills, and incidents in the province; this listing is a copy of incidents reported to the SAC, obtained under Access to Public Information. Includes incidents from fuel-related hazards such as spills, fires, and explosions. Records are not verified for accuracy or completeness.

Government Publication Date: Jul 31, 2020

Landfill Inventory Management Ontario:

Provincial

[LIMO](#)

The Landfill Inventory Management Ontario (LIMO) database is updated every year, as the Ministry of the Environment, Conservation and Parks compiles new and updated information. Includes small and large landfills currently operating as well as those which are closed and historic. Operators of larger landfills provide landfill information for the previous operating year to the ministry for LIMO including: estimated amount of total waste received, landfill capacity, estimated total remaining landfill capacity, fill rates, engineering designs, reporting and monitoring details, size of location, service area, approved waste types, leachate of site treatment, contaminant attenuation zone and more. The small landfills include information such as site owner, site location and certificate of approval # and status.

Government Publication Date: Feb 28, 2019

Canadian Mine Locations:

Private

[MINE](#)

This information is collected from the Canadian & American Mines Handbook. The Mines database is a national database that provides over 290 listings on mines (listed as public companies) dealing primarily with precious metals and hard rocks. Listed are mines that are currently in operation, closed, suspended, or are still being developed (advanced projects). Their locations are provided as geographic coordinates (x, y and/or longitude, latitude). As of 2002, data pertaining to Canadian smelters and refineries has been appended to this database.

Government Publication Date: 1998-2009*

Mineral Occurrences:

Provincial

[MNR](#)

In the early 70's, the Ministry of Northern Development and Mines created an inventory of approximately 19,000 mineral occurrences in Ontario, in regard to metallic and industrial minerals, as well as some information on building stones and aggregate deposits. Please note that the "Horizontal Positional Accuracy" is approximately +/- 200 m. Many reference elements for each record were derived from field sketches using pace or chain/tape measurements against claim posts or topographic features in the area. The primary limiting factor for the level of positional accuracy is the scale of the source material. The testing of horizontal accuracy of the source materials was accomplished by comparing the plan metric (X and Y) coordinates of that point with the coordinates of the same point as defined from a source of higher accuracy.

Government Publication Date: 1846-Jan 2020

National Analysis of Trends in Emergencies System (NATES):

Federal

[NATE](#)

In 1974 Environment Canada established the National Analysis of Trends in Emergencies System (NATES) database, for the voluntary reporting of significant spill incidents. The data was to be used to assist in directing the work of the emergencies program. NATES ran from 1974 to 1994. Extensive information is available within this database including company names, place where the spill occurred, date of spill, cause, reason and source of spill, damage incurred, and amount, concentration, and volume of materials released.

Government Publication Date: 1974-1994*

Non-Compliance Reports:

Provincial

[NCPL](#)

The Ministry of the Environment provides information about non-compliant discharges of contaminants to air and water that exceed legal allowable limits, from regulated industrial and municipal facilities. A reported non-compliance failure may be in regard to a Control Order, Certificate of Approval, Sectoral Regulation or specific regulation/act.

Government Publication Date: Dec 31, 2018

National Defense & Canadian Forces Fuel Tanks:

Federal

[NDFT](#)

The Department of National Defense and the Canadian Forces maintains an inventory of all aboveground & underground fuel storage tanks located on DND lands. Our inventory provides information on the base name, location, tank type & capacity, tank contents, tank class, date of tank installation, date tank last used, and status of tank as of May 2001. This database will no longer be updated due to the new National Security protocols which have prohibited any release of this database.

Government Publication Date: Up to May 2001*

National Defense & Canadian Forces Spills:

Federal

[NDSP](#)

The Department of National Defense and the Canadian Forces maintains an inventory of spills to land and water. All spill sites have been classified under the "Transportation of Dangerous Goods Act - 1992". Our inventory provides information on the facility name, location, spill ID #, spill date, type of spill, as well as the quantity of substance spilled & recovered.

Government Publication Date: Mar 1999-Apr 2018

National Defence & Canadian Forces Waste Disposal Sites:

Federal

[NDWD](#)

The Department of National Defence and the Canadian Forces maintains an inventory of waste disposal sites located on DND lands. Where available, our inventory provides information on the base name, location, type of waste received, area of site, depth of site, year site opened/closed and status.

Government Publication Date: 2001-Apr 2007*

National Energy Board Pipeline Incidents:

Federal

[NEBI](#)

Locations of pipeline incidents from 2008 to present, made available by the Canada Energy Regulator (CER) - previously the National Energy Board (NEB). Includes incidents reported under the Onshore Pipeline Regulations and the Processing Plant Regulations related to pipelines under federal jurisdiction, does not include incident data related to pipelines under provincial or territorial jurisdiction.

Government Publication Date: 2008-Dec 31, 2020

National Energy Board Wells:

Federal

[NEBP](#)

The NEBW database contains information on onshore & offshore oil and gas wells that are outside provincial jurisdiction(s) and are thereby regulated by the National Energy Board. Data is provided regarding the operator, well name, well ID No./UWI, status, classification, well depth, spud and release date.

Government Publication Date: 1920-Feb 2003*

National Environmental Emergencies System (NEES):

Federal

NEES

In 2000, the Emergencies program implemented NEES, a reporting system for spills of hazardous substances. For the most part, this system only captured data from the Atlantic Provinces, some from Quebec and Ontario and a portion from British Columbia. Data for Alberta, Saskatchewan, Manitoba and the Territories was not captured. However, NEES is also a repository for previous Environment Canada spill datasets. NEES is composed of the historic datasets ' or Trends ' which dates from approximately 1974 to present. NEES Trends is a compilation of historic databases, which were merged and includes data from NATES (National Analysis of Trends in Emergencies System), ARTS (Atlantic Regional Trends System), and NEES. In 2001, the Emergencies Program determined that variations in reporting regimes and requirements between federal and provincial agencies made national spill reporting and trend analysis difficult to achieve. As a consequence, the department has focused efforts on capturing data on spills of substances which fall under its legislative authority only (CEPA and FA). As such, the NEES database will be decommissioned in December 2004.

Government Publication Date: 1974-2003*

National PCB Inventory:

Federal

NPCB

Environment Canada's National PCB inventory includes information on in-use PCB containing equipment in Canada including federal, provincial and private facilities. Federal out-of-service PCB containing equipment and PCB waste owned by the federal government or by federally regulated industries such as airlines, railway companies, broadcasting companies, telephone and telecommunications companies, pipeline companies, etc. are also listed. Although it is not Environment Canada's mandate to collect data on non-federal PCB waste, the National PCB inventory includes some information on provincial and private PCB waste and storage sites. Some addresses provided may be Head Office addresses and are not necessarily the location of where the waste is being used or stored.

Government Publication Date: 1988-2008*

National Pollutant Release Inventory:

Federal

NPRI

Environment Canada has defined the National Pollutant Release Inventory ("NPRI") as a federal government initiative designed to collect comprehensive national data regarding releases to air, water, or land, and waste transfers for recycling for more than 300 listed substances.

Government Publication Date: 1993-May 2017

Oil and Gas Wells:

Private

OGWE

The Nickle's Energy Group (publisher of the Daily Oil Bulletin) collects information on drilling activity including operator and well statistics. The well information database includes name, location, class, status and depth. The main Nickle's database is updated on a daily basis, however, this database is updated on a monthly basis. More information is available at www.nickles.com.

Government Publication Date: 1988-Aug 31, 2020

Ontario Oil and Gas Wells:

Provincial

OOGW

In 1998, the MNR handed over to the Ontario Oil, Gas and Salt Resources Corporation, the responsibility of maintaining a database of oil and gas wells drilled in Ontario. The OGSR Library has over 20,000+ wells in their database. Information available for all wells in the ERIS database include well owner/operator, location, permit issue date, and well cap date, license No., status, depth and the primary target (rock unit) of the well being drilled. All geology/stratigraphy table information, plus all water table information is also provide for each well record.

Government Publication Date: 1800-Jun 2020

Inventory of PCB Storage Sites:

Provincial

OPCB

The Ontario Ministry of Environment, Waste Management Branch, maintains an inventory of PCB storage sites within the province. Ontario Regulation 11/82 (Waste Management - PCB) and Regulation 347 (Generator Waste Management) under the Ontario EPA requires the registration of inactive PCB storage equipment and/or disposal sites of PCB waste with the Ontario Ministry of Environment. This database contains information on: 1) waste quantities; 2) major and minor sites storing liquid or solid waste; and 3) a waste storage inventory.

Government Publication Date: 1987-Oct 2004; 2012-Dec 2013

Orders:

Provincial

ORD

This is a subset taken from Ontario's Environmental Registry (EBR) database. It will include all Orders on the registry such as (EPA s. 17) - Order for remedial work, (EPA s. 18) - Order for preventative measures, (EPA s. 43) - Order for removal of waste and restoration of site, (EPA s. 44) - Order for conformity with Act for waste disposal sites, (EPA s. 136) - Order for performance of environmental measures.

Government Publication Date: 1994-Jan 31, 2020

Canadian Pulp and Paper:

Private

PAP

This information is part of the Pulp and Paper Canada Directory. The Directory provides a comprehensive listing of the locations of pulp and paper mills and the products that they produce.

Government Publication Date: 1999, 2002, 2004, 2005, 2009-2014

Parks Canada Fuel Storage Tanks:

Federal

PCFT

Canadian Heritage maintains an inventory of known fuel storage tanks operated by Parks Canada, in both National Parks and at National Historic Sites. The database details information on site name, location, tank install/removal date, capacity, fuel type, facility type, tank design and owner/operator.

Government Publication Date: 1920-Jan 2005*

<u>Pesticide Register:</u>	Provincial	PES
The Ontario Ministry of the Environment and Climate Change maintains a database of licensed operators and vendors of registered pesticides.		
Government Publication Date: Oct 2011-Dec 31, 2020		
<u>Pipeline Incidents:</u>	Provincial	PINC
List of pipeline incidents (strikes, leaks, spills). This is not a comprehensive or complete inventory of pipeline incidents in the province; this listing in an historical copy of records previously obtained under Access to Public Information. Records are not verified for accuracy or completeness.		
Government Publication Date: Oct 31, 2020		
<u>Private and Retail Fuel Storage Tanks:</u>	Provincial	PRT
The Fuels Safety Branch of the Ontario Ministry of Consumer and Commercial Relations maintained a database of all registered private fuel storage tanks and licensed retail fuel outlets. This database includes an inventory of locations that have gasoline, oil, waste oil, natural gas and/or propane storage tanks on their property. The MCCR no longer collects this information. This information is now collected by the Technical Standards and Safety Authority (TSSA).		
Government Publication Date: 1989-1996*		
<u>Permit to Take Water:</u>	Provincial	PTTW
This is a subset taken from Ontario's Environmental Registry (EBR) database. It will include all PTTW's on the registry such as OWRA s. 34 - Permit to take water.		
Government Publication Date: 1994-Jan 31, 2020		
<u>Ontario Regulation 347 Waste Receivers Summary:</u>	Provincial	REC
Part V of the Ontario Environmental Protection Act ("EPA") regulates the disposal of regulated waste through an operating waste management system or a waste disposal site operated or used pursuant to the terms and conditions of a Certificate of Approval or a Provisional Certificate of Approval. Regulation 347 of the Ontario EPA defines a waste receiving site as any site or facility to which waste is transferred by a waste carrier. A receiver of regulated waste is required to register the waste receiving facility. This database represents registered receivers of regulated wastes, identified by registration number, company name and address, and includes receivers of waste such as: landfills, incinerators, transfer stations, PCB storage sites, sludge farms and water pollution control plants. This information is a summary of all years from 1986 including the most currently available data.		
Government Publication Date: 1986-2016		
<u>Record of Site Condition:</u>	Provincial	RSC
The Record of Site Condition (RSC) is part of the Ministry of the Environment's Brownfields Environmental Site Registry. Protection from environmental cleanup orders for property owners is contingent upon documentation known as a record of site condition (RSC) being filed in the Environmental Site Registry. In order to file an RSC, the property must have been properly assessed and shown to meet the soil, sediment and groundwater standards appropriate for the use (such as residential) proposed to take place on the property. The Record of Site Condition Regulation (O. Reg. 153/04) details requirements related to site assessment and clean up.		
RSCs filed after July 1, 2011 will also be included as part of the new (O.Reg. 511/09).		
Government Publication Date: 1997-Sept 2001, Oct 2004-Jan 2021		
<u>Retail Fuel Storage Tanks:</u>	Private	RST
This database includes an inventory of retail fuel outlet locations (including marinas) that have on their property gasoline, oil, waste oil, natural gas and / or propane storage tanks.		
Government Publication Date: 1999-Dec 31, 2020		
<u>Scott's Manufacturing Directory:</u>	Private	SCOT
Scott's Directories is a data bank containing information on over 200,000 manufacturers across Canada. Even though Scott's listings are voluntary, it is the most comprehensive database of Canadian manufacturers available. Information concerning a company's address, plant size, and main products are included in this database.		
Government Publication Date: 1992-Mar 2011*		
<u>Ontario Spills:</u>	Provincial	SPL
List of spills and incidents made available the Ministry of the Environment, Conservation and Parks. This database identifies information such as location (approximate), type and quantity of contaminant, date of spill, environmental impact, cause, nature of impact, etc. Information from 1988-2002 was part of the ORIS (Occurrence Reporting Information System). The SAC (Spills Action Centre) handles all spills reported in Ontario. Regulations for spills in Ontario are part of the MOE's Environmental Protection Act, Part X.		
Government Publication Date: 1988-Mar 2020; Jul 2020 - Aug 2020		

Wastewater Discharger Registration Database:

Provincial [SRDS](#)

Information under this heading is combination of the following 2 programs. The Municipal/Industrial Strategy for Abatement (MISA) division of the Ontario Ministry of Environment maintained a database of all direct dischargers of toxic pollutants within nine sectors including: Electric Power Generation; Mining; Petroleum Refining; Organic Chemicals; Inorganic Chemicals; Pulp & Paper; Metal Casting; Iron & Steel; and Quarries. All sampling information is now collected and stored within the Sample Result Data Store (SRDS).

Government Publication Date: 1990-Dec 31, 2017

Anderson's Storage Tanks:

Private [TANK](#)

The information provided in this database was collected by examining various historical documents, which identified the location of former storage tanks, containing substances such as fuel, water, gas, oil, and other various types of miscellaneous products. Information is available in regard to business operating at tank site, tank location, permit year, permit & installation type, no. of tanks installed & configuration and tank capacity. Data contained within this database pertains only to the city of Toronto and is not warranted to be complete, exhaustive or authoritative. The information was collected for research purposes only.

Government Publication Date: 1915-1953*

Transport Canada Fuel Storage Tanks:

Federal [TCFT](#)

List of fuel storage tanks currently or previously owned or operated by Transport Canada. This inventory also includes tanks on The Pickering Lands, which refers to 7,530 hectares (18,600 acres) of land in Pickering, Markham, and Uxbridge owned by the Government of Canada since 1972; properties on this land has been leased by the government since 1975, and falls under the Site Management Policy of Transport Canada, but is administered by Public Works and Government Services Canada. This inventory provides information on the site name, location, tank age, capacity and fuel type.

Government Publication Date: 1970 - Dec 2020

Variations for Abandonment of Underground Storage Tanks:

Provincial [VAR](#)

Listing of variances granted for storage tank abandonment. This is not a comprehensive or complete inventory of tank abandonment variances in the province; this listing is a copy of tank abandonment variance records previously obtained under Access to Public Information. In Ontario, registered underground storage tanks must be removed within two years of disuse; if removal of a tank is not feasible, an application may be sought for a variance from this code requirement.

Records are not verified for accuracy or completeness.

Government Publication Date: Jul 31, 2020

Waste Disposal Sites - MOE CA Inventory:

Provincial [WDS](#)

The Ontario Ministry of Environment, Waste Management Branch, maintains an inventory of known open (active or inactive) and closed disposal sites in the Province of Ontario. Active sites maintain a Certificate of Approval, are approved to receive and are receiving waste. Inactive sites maintain Certificate(s) of Approval but are not receiving waste. Closed sites are not receiving waste. The data contained within this database was compiled from the MOE's Certificate of Approval database. Locations of these sites may be cross-referenced to the Anderson database described under ERIS's Private Source Database section, by the CA number. All new Environmental Compliance Approvals handed out after Oct 31, 2011 for Waste Disposal Sites will still be found in this database.

Government Publication Date: Oct 2011-Dec 31, 2020

Waste Disposal Sites - MOE 1991 Historical Approval Inventory:

Provincial [WDSH](#)

In June 1991, the Ontario Ministry of Environment, Waste Management Branch, published the "June 1991 Waste Disposal Site Inventory", of all known active and closed waste disposal sites as of October 30th, 1990. For each "active" site as of October 31st 1990, information is provided on site location, site/CA number, waste type, site status and site classification. For each "closed" site as of October 31st 1990, information is provided on site location, site/CA number, closure date and site classification. Locations of these sites may be cross-referenced to the Anderson database described under ERIS's Private Source Database section, by the CA number.

Government Publication Date: Up to Oct 1990*

Water Well Information System:

Provincial [WWIS](#)

This database describes locations and characteristics of water wells found within Ontario in accordance with Regulation 903. It includes such information as coordinates, construction date, well depth, primary and secondary use, pump rate, static water level, well status, etc. Also included are detailed stratigraphy information, approximate depth to bedrock and the approximate depth to the water table.

Government Publication Date: Apr 30, 2020

Definitions

Database Descriptions: This section provides a detailed explanation for each database including: source, information available, time coverage, and acronyms used. They are listed in alphabetic order.

Detail Report: This is the section of the report which provides the most detail for each individual record. Records are summarized by location, starting with the project property followed by records in closest proximity.

Distance: The distance value is the distance between plotted points, not necessarily the distance between the sites' boundaries. All values are an approximation.

Direction: The direction value is the compass direction of the site in respect to the project property and/or center point of the report.

Elevation: The elevation value is taken from the location at which the records for the site address have been plotted. All values are an approximation. Source: Google Elevation API.

Executive Summary: This portion of the report is divided into 3 sections:

'Report Summary'- Displays a chart indicating how many records fall on the project property and, within the report search radii.

'Site Report Summary'-Project Property'- This section lists all the records which fall on the project property. For more details, see the 'Detail Report' section.

'Site Report Summary-Surrounding Properties'- This section summarizes all records on adjacent properties, listing them in order of proximity from the project property. For more details, see the 'Detail Report' section.

Map Key: The map key number is assigned according to closest proximity from the project property. Map Key numbers always start at #1. The project property will always have a map key of '1' if records are available. If there is a number in brackets beside the main number, this will indicate the number of records on that specific property. If there is no number in brackets, there is only one record for that property.

The symbol and colour used indicates 'elevation': the red inverted triangle will dictate 'ERIS Sites with Lower Elevation', the yellow triangle will dictate 'ERIS Sites with Higher Elevation' and the orange square will dictate 'ERIS Sites with Same Elevation.'

Unplottables: These are records that could not be mapped due to various reasons, including limited geographic information. These records may or may not be in your study area, and are included as reference.

37 3165g

UTM 18 2 450 550 E
9R 5030 290 N
Elev. 9R 0230
Basin 25



RECEIVED
JUN 23 1948
GEOLOGICAL BRANCH
DEPARTMENT OF MINES

The Well Drillers Act
Department of Mines, Province of Ontario

Water Well Record

Date Completed Cost of Well (not including pump) \$ 275.00
Town Con. 1 of Lot 25 Pt. Lot 6
Ypsville Acres 5

Pipe and Casing Record

Pumping Test

Casing diameter(s) 4 inch	Date April 30
Length(s) of casing(s) 20 feet	Developed Capacity
Length of screen	Duration of Test
Type of screen	Pumping Rate 100 g.p.h.
Type of pump	Drawdown 45 feet
Capacity of pump	Static level of completed well
Depth of pump setting	Is well a gravel-wall type?

Water Record

Kind (fresh or mineral)	Depth(s) to Water Horizon(s)	Kind of Water	No. of Feet Water Rises
Quality (hard, soft, contains iron, sulphur etc.)	120	fresh	20 feet
Appearance (clear, cloudy, coloured)	135	"	from top
For what purpose(s) is the water to be used?			
How far is well from possible source of contamination?			
What is source of contamination?			
Enclose a copy of any mineral analysis that has been made of water			

Well Log

Drift and Bedrock Record

From To
0 ft.ft.

brown sandy clay
dark shale

0 22
22 140

Location of Well

In diagram below show distances of well from road and lot line

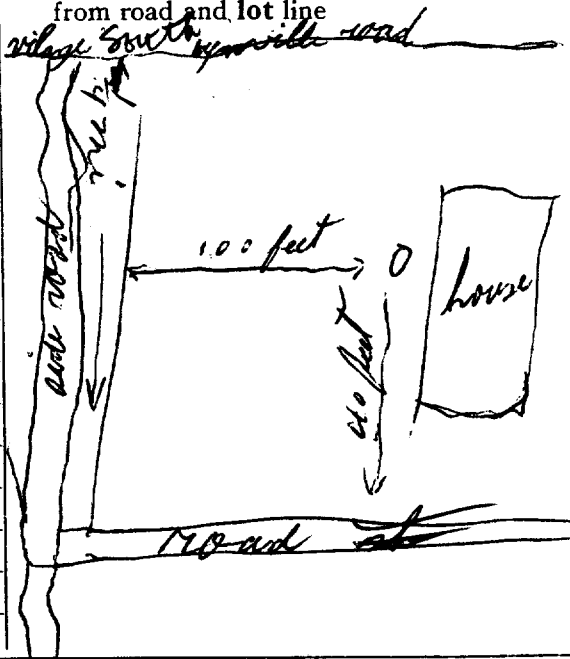

Situation: Is well on upland, in valley, or on hillside? .. upland

Drilling Firm

Address

Recorded by .. J. Dirson .. Address ..

Date .. 19 June 1948 .. Licence Number .. 245

UTM | 1 | 8 | 2 | 4 | 5 | 0 | 6 | 7 | 5 | E
 | 9 | R | 5 | 0 | 3 | 0 | 3 | 6 | 1 0 | N
 Elev. | 9 | R | 0 | 2 | 3 | 5 |
 Basin | 2 | 5 | | | |



15 No 1128

RECEIVED
 MAY 16 1956
 GEOLOGICAL SURVEY
 DEPARTMENT OF MINES

The Water-well Drillers Act, 1954
 Department of Mines

Water-Well Record

County or Territorial District... Carleton Township, Village, Town or City... Gloucester
 Village, Town or City)
 Address Essexville Ont
 Date completed (day) (month) (year)

Pipe and Casing Record

Pumping Test

Casing diameter(s) 4" Static level 5 ft
 Length(s) 14 ft Pumping rate 600 g.p.h
 Type of screen Pumping level 10 ft
 Length of screen Duration of test 1 h

Well Log

Water Record

Overburden and Bedrock Record	From ft.	To ft.	Depth (s) at which water (s) found	No. of feet water rises	Kind of water (fresh, salty, or sulphur)
<u>dark soil slate</u>	<u>0</u>	<u>10</u>	<u>76</u>	<u>85 ft</u>	<u>fresh</u>
<u>dark rock</u>	<u>10</u>	<u>90</u>	<u>end 93</u>		
<u>Does not know the name</u>					

For what purpose(s) is the water to be used? HOUSE
 Is water clear or cloudy? clear
 Is well on upland, in valley, or on hillside? valley
 Drilling firm
 Address
 Name of Driller Arvon Priest
 Address Essexville Ont
 Licence Number 1019
 I certify that the foregoing statements of fact are true.
 Date April 30 Arvon Priest
 Signature of Licensee

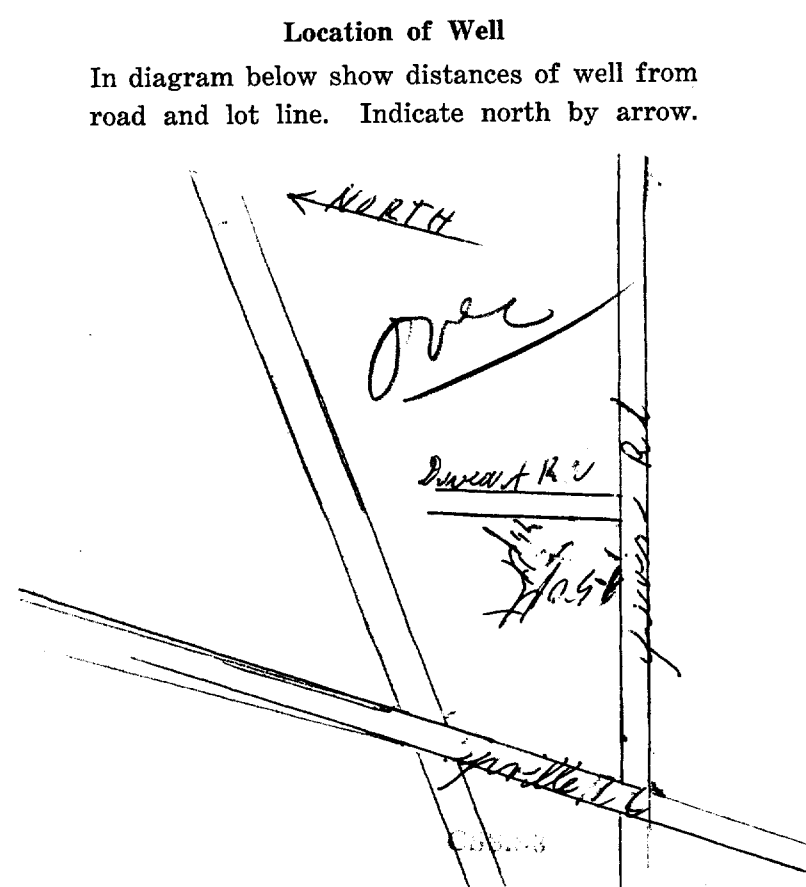

31G5g



ONTARIO

The Water-well Drillers Act, 1954
Department of Mines

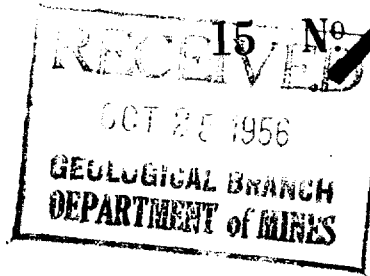

1124

UTM | 1182 | 451051410 | E
5 | R | 5101310141410 | N
Elev. | 4 | R | 01235 |
Basin | 25 | 5 | 1 | 1 |

Water-Well Record

County or Territorial District Carleton Township, Village, Town or City Gloucester
Village, Town or City Dubau St
Address Cyrville Cent.
Date completed
(day) (month) (year)

Pipe and Casing Record

Pumping Test

Casing diameter(s) 4"
Length(s) 12 ft
Type of screen
Length of screen

Static level 5 ft
Pumping rate 150 gal per hour
Pumping level 15 ft
Duration of test 1 hour

Well Log

Water Record

Overburden and Bedrock Record	From ft.	To ft.	Depth (s) at which water (s) found	No. of feet water rises	Kind of water (fresh, salty, or sulphur)
<u>dark brown soil</u>	<u>0</u>	<u>5</u>	<u>35 and 58</u>	<u>60</u>	<u>fresh</u>
<u>dark shale</u>	<u>5</u>	<u>65</u>			

For what purpose(s) is the water to be used? domestic
Is water clear or cloudy? clear
Is well on upland, in valley, or on hillside? valley
Drilling firm H. van Givert
Address Cyrville
Name of Driller H. van Givert
Address Cyrville
Licence Number 1019

I certify that the foregoing statements of fact are true.
Date Oct 23 H. van Givert
Signature of Licensee

Location of Well

In diagram below show distances of well from road and lot line. Indicate north by arrow.

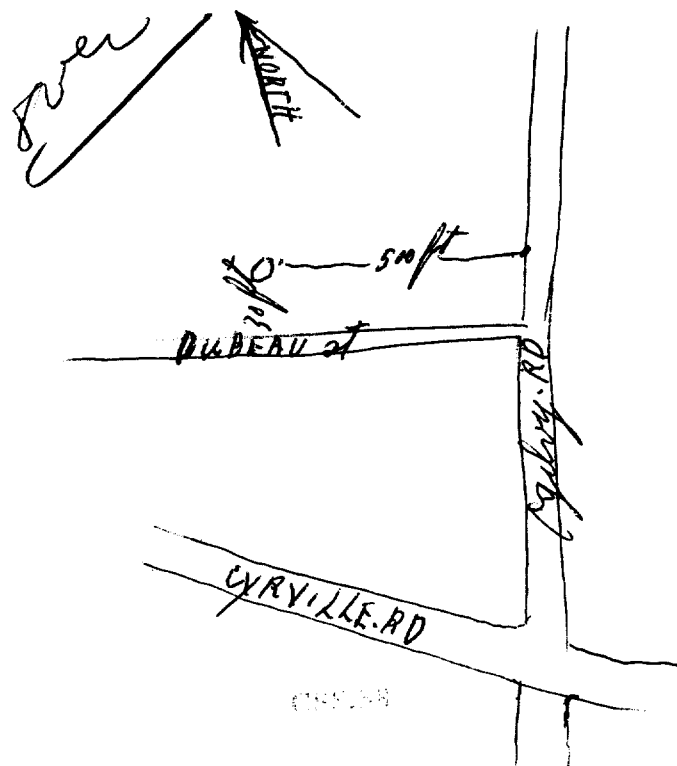

UTM 18 45 05 45 E
 0 9 R 50 30 420 N
 Elev. 9 R 10 23 5
 Basin 25



GROUND WATER BRANCH
 APR 18 1957
 ONTARIO WATER RESOURCES COMMISSION

The Water-well Drillers Act, 1954
 Department of Mines

Water-Well Record

ip, Village, Town or City.....
 Village, Town or City).....
 ddress
 Date completed (day) (month) (year)

Pipe and Casing Record	Pumping Test
Casing diameter(s) 4"	Static level 2 ft
Length(s) 12 ft	Pumping rate 40 g.p.m. 3 g.p.m.
Type of screen	Pumping level 100 ft
Length of screen	Duration of test 2 h

Well Log	Water Record				
Overburden and Bedrock Record	From ft.	To ft.	Depth (s) at which water (s) found	No. of feet water rises	Kind of water (fresh, salty, or sulphur)
dark shale	0	125	90	117	fresh

For what purpose(s) is the water to be used?
 Is water clear or cloudy?.....
 Is well on upland, in valley, or on hillside?.....
 Drilling firm
 Address
 Name of Driller
 Address
 Licence Number.....
 I certify that the foregoing statements of fact are true.
 Date
 Signature of Licensee

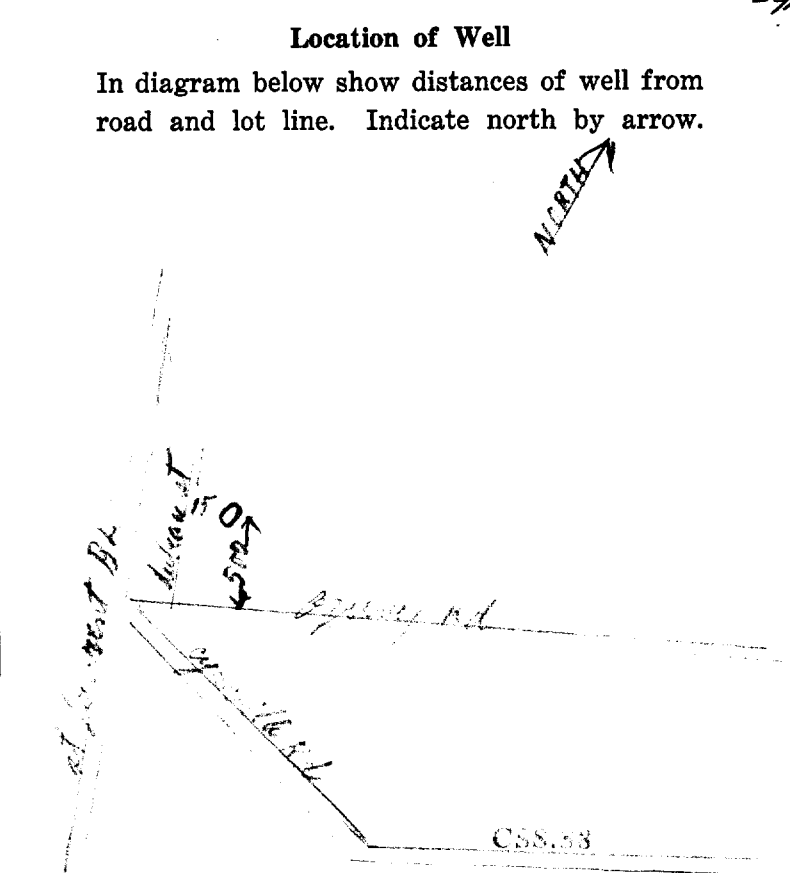

31G5g



15 No. 1127
GROUND WATER BRANCH
JUN 22 1959
ONTARIO WATER RESOURCES COMMISSION

UTM | 182 | 45104910 | E
| 5R | 50304210 | N
Elev. | 4R | 0235 |
Basin | 25 | 25 | | |

The Ontario Water Resources Commission Act, 1957

WATER WELL RECORD

County or District Carleton Place Township, Village, Town or City Gloucester
Date completed 12 June 1959
(day month year)
Address Cyrville cont

Casing and Screen Record

Inside diameter of casing 4"
Total length of casing 10 ft
Type of screen
Length of screen
Depth to top of screen
Diameter of finished hole 4"

Pumping Test

Static level 8 ft
Test-pumping rate 4 G.P.M.
Pumping level 24 ft
Duration of test pumping 1 hour
Water clear or cloudy at end of test clear
Recommended pumping rate 4 G.P.M.
with pumping level of 22 ft

Well Log

Water Record

Overburden and Bedrock Record	From ft.	To ft.	Depth(s) at which water(s) found	No. of feet water rises	Kind of water (fresh, salty, sulphur)
<u>gravel with clay</u>	<u>0</u>	<u>4</u>			
<u>dark shale</u>	<u>4</u>	<u>50</u>	<u>76</u>	<u>72</u>	<u>FRESH</u>

For what purpose(s) is the water to be used? domestic
Is well on upland, in valley, or on hillside? valley
Drilling Firm Wm. Girard
Address Cyrville cont
Licence Number 59
Name of Driller Wm. Girard
Address Cyrville cont
Date June 22 1959
Wm. Girard
(Signature of Licensed Drilling Contractor)

Location of Well

In diagram below show distances of well from road and lot line. Indicate north by arrow.

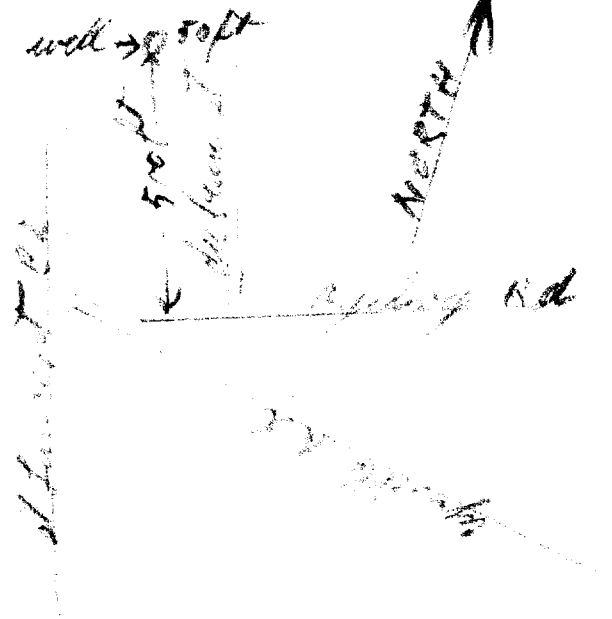

UTM 18Z 4505610E

SR 5030470N

Elev 4R 0235

Basin 25

31G5g



GROUND WATER BRANCH
15 No. 1128
JUL 18 1959
ONTARIO WATER RESOURCES COMMISSION

The Ontario Water Resources Commission Act, 1957

WATER WELL RECORD

County or District Carleton Township, Village, Town or City Appleton
Con. 1 of 04 Lot 25 Date completed 15 July 59
Owner W. Rowke Co. Ltd (print in block letters) Address 90 Dubear St
Appleton

Casing and Screen Record

Inside diameter of casing 4"
Total length of casing 30' ft
Type of screen
Length of screen
Depth to top of screen
Diameter of finished hole 4"

Pumping Test

Static level 16 ft
Test-pumping rate 100 GALS PER DAY
Pumping level BOTTOM
Duration of test pumping 4 hour
Water clear or cloudy at end of test clear
Recommended pumping rate — G.P.M.
with pumping level of —

Well Log

Water Record

Overburden and Bedrock Record	From ft.	To ft.	Depth(s) at which water(s) found	No. of feet water rises	Kind of water (fresh, salty, sulphur)
<u>sand gravel</u>	<u>1</u>	<u>28</u>	<u>90 ft</u>	<u>129</u>	<u>fresh</u>
<u>dark shale</u>	<u>28</u>	<u>145</u>			

For what purpose(s) is the water to be used?
HOUSE domestic
Is well on upland, in valley, or on hillside?
hillside
Drilling Firm W. Rowke Co. Ltd
Address Appleton Ont
Licence Number No 59
Name of Driller W. Rowke Co. Ltd
Address Appleton Ont
Date Aug 10-59
W. Rowke Co. Ltd
(Signature of Licensed Drilling Contractor)

Location of Well

In diagram below show distances of well from road and lot line. Indicate north by arrow.

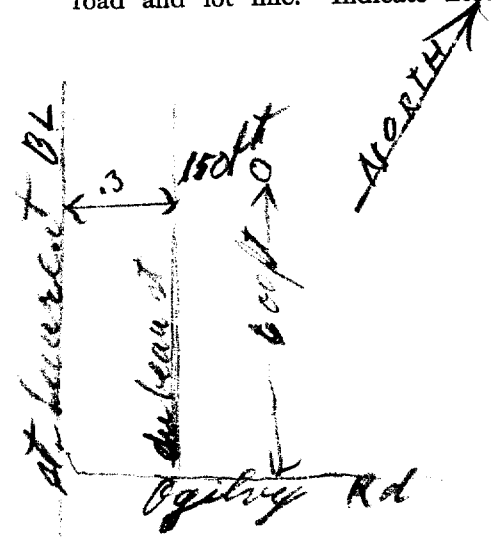

UTM 18 450555 E
5 R 5030380 N



GROUND WATER BRANCH
 15 No. 1120
 DEC 7 1962
 ONTARIO WATER RESOURCES COMMISSION

Elev. 4 R 0235
 Basin 25
 County or District Carleton Township, Village, Town or City Gloucester
 Con. 1 OP Lot 25 Date completed 15 October, 1962 (day month year)
 Address Cyrville, Ont.

Casing and Screen Record
 Inside diameter of casing 5 1/2
 Total length of casing 16'
 Type of screen
 Length of screen
 Depth to top of screen
 Diameter of finished hole 5"

Pumping Test
 Static level 12'
 Test-pumping rate 8 12 G.P.M.
 Pumping level 30'
 Duration of test pumping 3 hrs.
 Water clear or cloudy at end of test clear
 Recommended pumping rate 12 G.P.M.
 with pump setting of 30 feet below ground surface

Well Log		Water Record		
Overburden and Bedrock Record	From ft.	To ft.	Depth(s) at which water(s) found	Kind of water (fresh, salty, sulphur)
<u>loose shale</u>	<u>0</u>	<u>8</u>	<u>92'</u>	<u>fresh</u>
<u>solid brown slate</u>	<u>8</u>	<u>92</u>		

For what purpose(s) is the water to be used? domestic
 Is well on upland, in valley, or on hillside? upland
 Drilling or Boring Firm G. Charbonneau, Diamond & Cable Drilling,
 Address R.R. # 1, Box 194, Orleans, Ont.
 Licence Number 600
 Name of Driller or Borer G. Charbonneau
 Address R.R. # 1, Box 194, Orleans, Ont.
 Date October, 15, 1962
Gerald Charbonneau
 (Signature of Licensed Drilling or Boring Contractor)

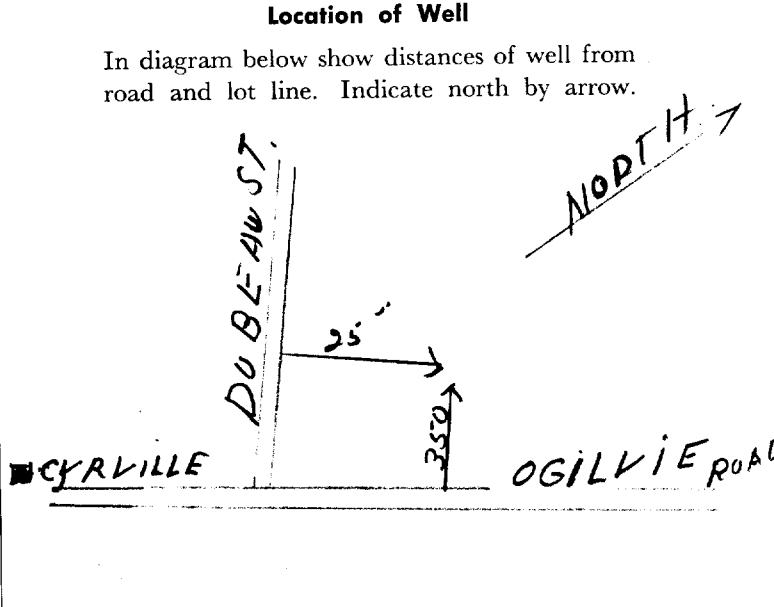

UTM 1182 4506610 E

31G5g

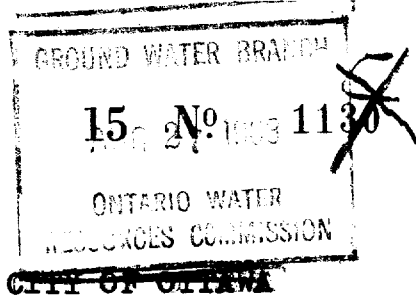

075R 50304910 N

The Ontario Water Resources Commission Act

Elev. 94R 0235

WATER WELL RECORD

Basin 25
County or District CARLETON

Township, Village, Town or City GLOUCESTER

Con. T.O.F. Lot 25

Date completed JUNE 4/63
(day month year)

Address 610 WELLINGTON ST.

Casing and Screen Record

Inside diameter of casing 6"
Total length of casing 18'
Type of screen NONE
Length of screen
Depth to top of screen
Diameter of finished hole 6"

Pumping Test

Static level 30'
Test-pumping rate 110 G.P.M.
Pumping level 260'
Duration of test pumping 1hr.
Water clear or cloudy at end of test CLOUDY
Recommended pumping rate 1 1/2 G.P.M.
with pump setting of 200' feet below ground surface

Well Log

Water Record

Overburden and Bedrock Record	From ft.	To ft.	Depth(s) at which water(s) found	Kind of water (fresh, salty, sulphur)
CLAY & BOLDERS	08	15'		
BLACK SHALE	15'	165'		
GREY LIMESTONE	165'	260'	255'	FRESH

For what purpose(s) is the water to be used? GARAGE

Is well on upland, in valley, or on hillside? UPLANDS

Drilling or Boring Firm J.B. DUFRESNE & CO. LTD.
OTTAWA

Address

Licence Number I032

Name of Driller or Borer R. LANIEL

Address HULL

Date JUNE 4/63

(Signature of Licensed Drilling or Boring Contractor)

Location of Well

In diagram below show distances of well from road and lot line. Indicate north by arrow.

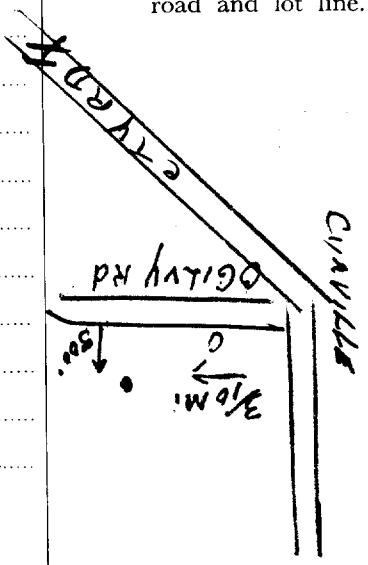

UTM 18Z 4501650 E
9R 5030280 N
 Elev. 9R 0230
 Basin 25



15 No 1355
RECEIVED
 MAY 16 1956
 GEOLOGICAL BRANCH
 DEPARTMENT of M.S.

The Water-well Drillers Act, 1954
 Department of Mines

Water-Well Record

County or Territorial District... Carleton Township, Village, Town or City... Gloucester
 Village, Town or City... Cyrusville Ont
 address ... Cyrusville Ont
 Date completed (day) (month) (year)

Pipe and Casing Record

Pumping Test

Casing diameter(s) 4"
 Length(s) 1.6 ft
 Type of screen
 Length of screen

Static level 7 ft
 Pumping rate 4.00 g.p.h.
 Pumping level 1.5 ft
 Duration of test 1 h

Well Log

Water Record

Overburden and Bedrock Record	From ft.	To ft.	Depth (s) at which water (s) found	No. of feet water rises	Kind of water (fresh, salty, or sulphur)
<u>dark soil with stone</u>	<u>0</u>	<u>12</u>	<u>70 ft</u>	<u>69 ft</u>	<u>sulphur</u>
<u>dark rock</u>	<u>12</u>	<u>25</u>			
<u>Doesn't know the name</u>					

For what purpose(s) is the water to be used? HOUSE
 Is water clear or cloudy? CLEAR
 Is well on upland, in valley, or on hillside? UPLAND
 Drilling firm
 Address
 Name of Driller John Girard
 Address Cyrusville Ont
 Licence Number 1019
 I certify that the foregoing statements of fact are true.
 Date May 8 John Girard
 Signature of Licensee

Location of Well
 In diagram below show distances of well from road and lot line. Indicate north by arrow.

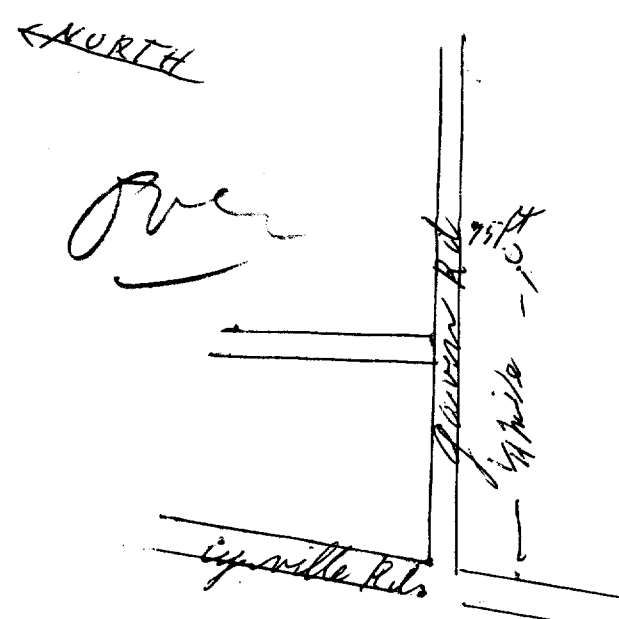

UTM 18 450640 E

5 5030280 N

Elev. 40230

Basin 25



15 No. 1303

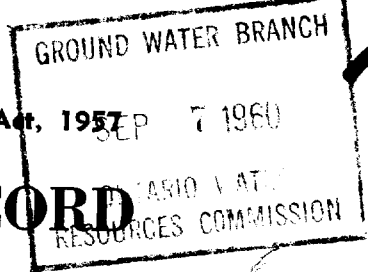

The Ontario Water Resources Commission Act, 1957

WATER WELL RECORD

County or District Carleton

Township, Village, Town or City Gloucester

Con. 20P Lot 26

Date completed 22 Aug 1960
(day month year)

Address Cayville Ont

Casing and Screen Record

Inside diameter of casing 4"
 Total length of casing 12 ft
 Type of screen
 Length of screen
 Depth to top of screen
 Diameter of finished hole 4"

Pumping Test

Static level 10 ft
 Test-pumping rate 1 G.P.M.
 Pumping level 6.5 ft
 Duration of test pumping 1 hour
 Water clear or cloudy at end of test clear
 Recommended pumping rate 1 G.P.M.
 with pumping level of 6.5 ft

Well Log

Water Record

Overburden and Bedrock Record	From ft.	To ft.	Depth(s) at which water(s) found	No. of feet water rises	Kind of water (fresh, salty, sulphur)
<u>brown soil</u>	<u>0</u>	<u>5</u>	<u>46 ft</u>	<u>70 ft</u>	<u>fresh</u>
<u>dark shale</u>	<u>5</u>	<u>80</u>			

For what purpose(s) is the water to be used? domestic
 Is well on upland, in valley, or on hillside? upland
 Drilling Firm W. van Gijzen
 Address Cayville Ont
 Licence Number 525
 Name of Driller W. van Gijzen
 Address Cayville Ont
 Date Sept 15 1960
W. van Gijzen
 (Signature of Licensed Drilling Contractor)

Location of Well

In diagram below show distances of well from road and lot line. Indicate north by arrow.

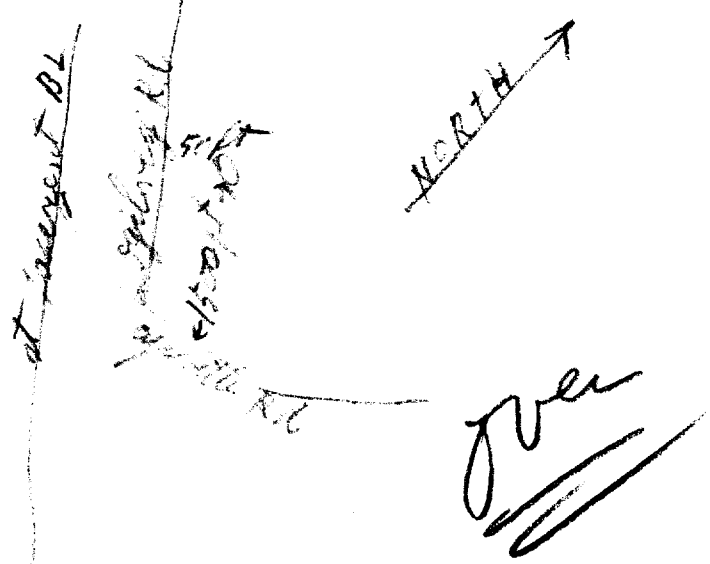



Ogilvie Rd.

The Ontario Water Resources Commission Act

WATER WELL RECORD

31 G/5g

Water Management in Ontario 1. PRINT ONLY IN SPACES PROVIDED

2. CHECK CORRECT BOX WHERE APPLICABLE

11 1510842

MUNICIP. 002 15508 CON. OF 01

CARLETON

TOWNSHIP, BOROUGH, CITY, TOWN, VILLAGE 3 OTTAWA
GLOUCESTER (GLOUCESTER) City of Ottawa

CON., BLOCK, TRACT, SURVEY, ETC. 205 TOP DOT 25-27 25 25

097 OGILVIE RD. OTTAWA

DATE COMPLETED 22 07 70

RC. 30260 ELEVATION 4 0230 BASIN CODE 4 25

LOG OF OVERBURDEN AND BEDROCK MATERIALS (SEE INSTRUCTIONS)

GENERAL COLOUR	MOST COMMON MATERIAL	OTHER MATERIALS	GENERAL DESCRIPTION	DEPTH - FEET	
				FROM	TO
BROWN	SAND	STONES FILL	PACKED	0	4
BLACK	SHALE		SOFT	4	30
BROWN	SHALE		HARD	30	55
GREY	LIMESTONE		HARD	55	200

31 00046991201 0030817 0055617 0200215

41 WATER RECORD

WATER FOUND AT - FEET	KIND OF WATER			
0130	1 <input type="checkbox"/> FRESH	3 <input checked="" type="checkbox"/> SULPHUR		
	2 <input type="checkbox"/> SALTY	4 <input type="checkbox"/> MINERAL		

51 CASING & OPEN HOLE RECORD

INSIDE DIAM. INCHES	MATERIAL	WALL THICKNESS INCHES	DEPTH - FEET	
			FROM	TO
5 7/8	STEEL	1 1/8	0	78
06	OPEN HOLE		10	200

SCREEN

SIZE(S) OF OPENING (SLOT NO.)	DIAMETER INCHES	LENGTH FEET

61 PLUGGING & SEALING RECORD

DEPTH SET AT - FEET	MATERIAL AND TYPE
10-13	
18-21	
26-29	

71 PUMPING TEST

PUMPING TEST METHOD: PUMP BAILER

PUMPING RATE: 0001 GPM. DURATION OF PUMPING: 01 HOURS 30 MINS.

STATIC LEVEL	WATER LEVEL END OF PUMPING	WATER LEVELS DURING			
004 FEET	125 FEET	15 MINUTES: 125 FEET	30 MINUTES: 125 FEET	45 MINUTES: 125 FEET	60 MINUTES: 125 FEET

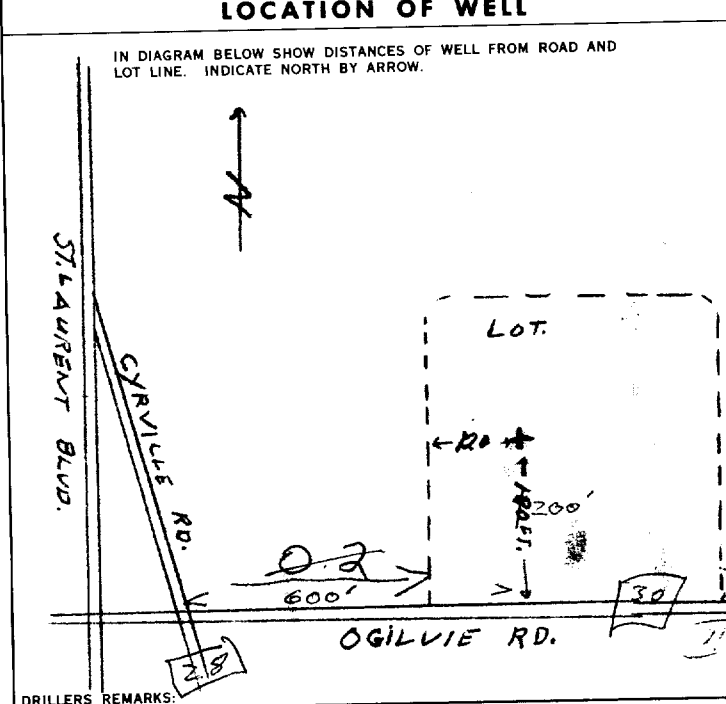

FINAL STATUS OF WELL

WATER SUPPLY

WATER USE 05

METHOD OF DRILLING

CABLE TOOL

CONTRACTOR

NAME OF WELL CONTRACTOR: CAPITAL WATER SUPPLY

ADDRESS: 14 ASHFORD

NAME OF DRILLER OR BORER: J. MOORE

SIGNATURE OF CONTRACTOR: Walter Lavarsagh

OFFICE USE ONLY

DATA SOURCE: 1 1558

CONTRACTOR: 58 1558

DATE RECEIVED: 280970

INSPECTOR: P/K

A 097242

A 097242

Measurements recorded in: Metric Imperial

Well Location

Address of Well Location (Street Number/Name) **1162 Ogilvie Rd** Township _____ Lot _____ Concession _____

County/District/Municipality _____ City/Town/Village **Ottawa** Province **Ontario** Postal Code _____

UTM Coordinates Zone Easting Northing Municipal Plan and Sublot Number Other

NAD 83 **18 4507118 5030486**

Overburden and Bedrock Materials/Abandonment Sealing Record (see instructions on the back of this form)

General Colour	Most Common Material	Other Materials	General Description	Depth (m/ft)	
				From	To
Brn	Gravel	Sand / clay	soft, dry	0	2.44
Brn	medium sand		soft, wet	2.44	4.27

Annular Space

Depth Set at (m/ft)	Type of Sealant Used (Material and Type)	Volume Placed (m³/ft³)
0 .31	Concrete / flushmount	
.31 .91	1.22 Benseal	
.91 4.27	Sand	

Results of Well Yield Testing

After test of well yield, water was:	Draw Down		Recovery	
	Time (min)	Water Level (m/ft)	Time (min)	Water Level (m/ft)
<input type="checkbox"/> Clear and sand free <input type="checkbox"/> Other, specify _____	Static Level			
If pumping discontinued, give reason:	1		1	
Pump intake set at (m/ft)	2		2	
Pumping rate (l/min / GPM)	3		3	
Duration of pumping _____ hrs + _____ min	4		4	
Final water level end of pumping (m/ft)	5		5	
If flowing give rate (l/min / GPM)	10		10	
Recommended pump depth (m/ft)	15		15	
Recommended pump rate (l/min / GPM)	20		20	
Well production (l/min / GPM)	25		25	
Disinfected? <input type="checkbox"/> Yes <input type="checkbox"/> No	30		30	
	40		40	
	50		50	
	60		60	

Method of Construction

Cable Tool Diamond Public Commercial Not used
 Rotary (Conventional) Jetting Domestic Municipal Dewatering
 Rotary (Reverse) Driving Livestock Test Hole Monitoring
 Boring Digging Irrigation Cooling & Air Conditioning
 Air percussion Industrial
 Other, specify **Direct Push**

Construction Record - Casing

Inside Diameter (cm/in)	Open Hole OR Material (Galvanized, Fibreglass, Concrete, Plastic, Steel)	Wall Thickness (cm/in)	Depth (m/ft)		Status of Well
			From	To	
4.03	PVC	.368	0	1.22	<input type="checkbox"/> Water Supply <input type="checkbox"/> Replacement Well <input checked="" type="checkbox"/> Test Hole <input type="checkbox"/> Recharge Well <input type="checkbox"/> Dewatering Well <input checked="" type="checkbox"/> Observation and/or Monitoring Hole <input type="checkbox"/> Alteration (Construction) <input type="checkbox"/> Abandoned, Insufficient Supply <input type="checkbox"/> Abandoned, Poor Water Quality <input type="checkbox"/> Abandoned, other, specify _____ <input type="checkbox"/> Other, specify _____

Construction Record - Screen

Outside Diameter (cm/in)	Material (Plastic, Galvanized, Steel)	Slot No.	Depth (m/ft)		Status of Well
			From	To	
4.82	PVC	10	1.22	4.27	<input type="checkbox"/> Other, specify _____

Water Details

Water found at Depth (m/ft)	Kind of Water: <input type="checkbox"/> Fresh <input type="checkbox"/> Untested	Hole Diameter		
	<input type="checkbox"/> Gas <input type="checkbox"/> Other, specify _____	Depth (m/ft)		
		From		
		To		
		Diameter (cm/in)		
		0	4.27	8.25

Well Contractor and Well Technician Information

Business Name of Well Contractor **Strata Soil Sampling Inc** Well Contractor's Licence No. **72411**

Business Address (Street Number/Name) **1472 West Beaver Creek Rd** Municipality **Richmond Hill**

Province **Ontario** Postal Code **L4B1C6** Business E-mail Address **Wrecords@stratasoil.com**

Bus. Telephone No. (inc. area code) **905-764-9304** Name of Well Technician (Last Name, First Name) **Beatty Brian**

Well Technician's Licence No. **36116** Signature of Technician and/or Contractor *[Signature]* Date Submitted **Y Y Y Y M M D D**

Map of Well Location

Please provide a map below following instructions on the back.

Comments: _____

Ministry Use Only

Audit No. **Z120906**

Date Package Delivered **Y Y Y Y M M D D**

Date Work Completed **2010 11 20 08**

Well owner's information package delivered Yes No

Revised 4 2011

A 097240 A097240

Well Location

Address of Well Location (Street Number/Name) **1182 Ogilvie Rd** Township _____ Lot _____ Concession _____

County/District/Municipality _____ City/Town/Village **Ottawa** Province **Ontario** Postal Code _____

UTM Coordinates Zone Easting Northing Municipal Plan and Sublot Number Other

NAD 83 **18** **450703** **5030513**

Overburden and Bedrock Materials/Abandonment Sealing Record (see instructions on the back of this form)

General Colour	Most Common Material	Other Materials	General Description	Depth (m/ft) From	Depth (m/ft) To
Brn	Sand Gravel	clay	soft dry	0	2.44
Brn	Sand		soft wet	2.44	3.1

Annular Space

Depth Set at (m/ft) From	Depth Set at (m/ft) To	Type of Sealant Used (Material and Type)	Volume Placed (m³/ft³)
0	0.31	Concrete / Rushmount	
0.31	1.22	Benseal	
1.22	3.1	Sand	

Results of Well Yield Testing

After test of well yield, water was:

Clear and sand free

Other, specify _____

If pumping discontinued, give reason: _____

Pump intake set at (m/ft) _____

Pumping rate (l/min / GPM) _____

Duration of pumping _____ hrs + _____ min

Final water level end of pumping (m/ft) _____

If flowing give rate (l/min / GPM) _____

Recommended pump depth (m/ft) _____

Recommended pump rate (l/min / GPM) _____

Well production (l/min / GPM) _____

Disinfected? Yes No

Time (min)	Draw Down		Recovery	
	Water Level (m/ft)	Time (min)	Water Level (m/ft)	Time (min)
1		1		
2		2		
3		3		
4		4		
5		5		
10		10		
15		15		
20		20		
25		25		
30		30		
40		40		
50		50		
60		60		

Method of Construction

Cable Tool Diamond Public Commercial Not used

Rotary (Conventional) Jetting Domestic Municipal Dewatering

Rotary (Reverse) Driving Livestock Test Hole Monitoring

Boring Digging Irrigation Cooling & Air Conditioning

Air percussion Industrial

Other, specify **Direct Push** Other, specify _____

Construction Record - Casing

Inside Diameter (cm/in)	Open Hole OR Material (Galvanized, Fibreglass, Concrete, Plastic, Steel)	Wall Thickness (cm/in)	Depth (m/ft)		Status of Well
			From	To	
4.03	PVC	0.368	0	1.5	<input type="checkbox"/> Water Supply <input type="checkbox"/> Replacement Well <input type="checkbox"/> Test Hole <input type="checkbox"/> Recharge Well <input type="checkbox"/> Dewatering Well <input checked="" type="checkbox"/> Observation and/or Monitoring Hole <input type="checkbox"/> Alteration (Construction) <input type="checkbox"/> Abandoned, Insufficient Supply <input type="checkbox"/> Abandoned, Poor Water Quality <input type="checkbox"/> Abandoned, other, specify _____ <input type="checkbox"/> Other, specify _____

Construction Record - Screen

Outside Diameter (cm/in)	Material (Plastic, Galvanized, Steel)	Slot No.	Depth (m/ft)		Status of Well
			From	To	
4.82	PVC	10	1.5	3.1	<input type="checkbox"/> Water Supply <input type="checkbox"/> Replacement Well <input type="checkbox"/> Test Hole <input type="checkbox"/> Recharge Well <input type="checkbox"/> Dewatering Well <input checked="" type="checkbox"/> Observation and/or Monitoring Hole <input type="checkbox"/> Alteration (Construction) <input type="checkbox"/> Abandoned, Insufficient Supply <input type="checkbox"/> Abandoned, Poor Water Quality <input type="checkbox"/> Abandoned, other, specify _____ <input type="checkbox"/> Other, specify _____

Water Details

Water found at Depth (m/ft)	Kind of Water:	Hole Diameter
	<input type="checkbox"/> Fresh <input type="checkbox"/> Untested <input type="checkbox"/> Gas <input type="checkbox"/> Other, specify _____	Depth (m/ft) From To Diameter (cm/in)
		0 3.1 8.25

Well Contractor and Well Technician Information

Business Name of Well Contractor **Strata Soil Sampling Inc** Well Contractor's Licence No. **71241**

Business Address (Street Number/Name) **147-2 West Beaver Creek Road** Municipality **Richmond Hill**

Province **Ontario** Postal Code **L4B1C6** Business E-mail Address **Wrecords@stratasoil.com**

Bus. Telephone No. (inc. area code) **905-764-9304** Name of Well Technician (Last Name, First Name) **Beatty Brian**

Well Technician's Licence No. **3616** Signature of Technician and/or Contractor _____ Date Submitted **Y Y Y Y M M D D**

Map of Well Location

Please provide a map below following instructions on the back.

Comments: _____

Well owner's information package delivered Yes No

Date Package Delivered **Y Y Y Y M M D D**

Date Work Completed **20101208**

Ministry Use Only

Audit No. **2120905**

Received **JAN 14 2011**

Map: Well records

This map allows you to search and view well record information from reported wells in Ontario.

Full dataset is available in the [Open Data catalogue](#).

[Go Back to Map](#)

Well ID

Well ID Number: 7224187

Well Audit Number: Z189001

Well Tag Number: A164779

This table contains information from the original well record and any subsequent updates.

Well Location

Address of Well Location	1134
Township	GLOUCESTER TOWNSHIP
Lot	
Concession	
County/District/Municipality	OTTAWA-CARLETON
City/Town/Village	
Province	ON
Postal Code	n/a
UTM Coordinates	NAD83 — Zone 18 Easting: 450648.00 Northing: 5030471.00
Municipal Plan and Sublot Number	
Other	

Overburden and Bedrock Materials Interval

General Colour	Most Common Material	Other Materials	General Description	Depth From	Depth To
BRWN	FILL	GRVL	LOOS	0 m	.61 m
BRWN	SILT	CLAY	DNSE	.61 m	1.5 m
GREY	SILT	CLAY	DNSE	1.5 m	3.1 m

Annular Space/Abandonment Sealing Record

Depth From	Depth To	Type of Sealant Used (Material and Type)	Volume Placed
------------	----------	--	---------------

0 m .3 m CONCRETE FLUSHMOUNT
.3 m 1.22 m BENTONITE
1.22 m 3.1 m SAND

Method of Construction & Well Use

Method of Construction	Well Use
Auger	Test Hole Monitoring

Status of Well

Monitoring and Test Hole

Construction Record - Casing

Inside Diameter	Open Hole or material	Depth From	Depth To
5.2 cm	PLASTIC	0 m	1.5 m

Construction Record - Screen

Outside Diameter	Material	Depth From	Depth To
6.03 cm	PLASTIC	1.5 m	3.1 m

Well Contractor and Well Technician Information

Well Contractor's Licence Number: 7241

Results of Well Yield Testing

After test of well yield, water was

If pumping discontinued, give reason

Pump intake set at

Pumping Rate

Duration of Pumping

Final water level

If flowing give rate

Recommended pump depth

Recommended pump rate

Well Production

Disinfected?

Draw Down & Recovery

Draw Down Time(min)	Draw Down Water level	Recovery Time(min)	Recovery Water level
SWL			
1		1	
2		2	
3		3	
4		4	
5		5	
10		10	
15		15	
20		20	
25		25	
30		30	
40		40	
45		45	
50		50	
60		60	

Water Details

Water Found at Depth	Kind

Hole Diameter

Depth From	Depth To	Diameter
0 m	3.1 m	15.24 cm

Audit Number: Z189001

Date Well Completed: June 10, 2014

Date Well Record Received by MOE: July 21, 2014

Updated: January 24, 2020

Map: Well records

This map allows you to search and view well record information from reported wells in Ontario.

Full dataset is available in the [Open Data catalogue](#).

[Go Back to Map](#)

Well ID

Well ID Number: 7224188

Well Audit Number: Z189003

Well Tag Number: A164780

This table contains information from the original well record and any subsequent updates.

Well Location

Address of Well Location	1134
Township	GLOUCESTER TOWNSHIP
Lot	
Concession	
County/District/Municipality	OTTAWA-CARLETON
City/Town/Village	
Province	ON
Postal Code	n/a
UTM Coordinates	NAD83 — Zone 18 Easting: 450646.00 Northing: 5030490.00
Municipal Plan and Sublot Number	
Other	

Overburden and Bedrock Materials Interval

General Colour	Most Common Material	Other Materials	General Description	Depth From	Depth To
BRWN	FILL	GRVL	LOOS	0 m	.61 m
BRWN	SILT	CLAY	DNSE	.61 m	1.22 m
GREY	SILT	CLAY	DNSE	1.22 m	2.79 m

Annular Space/Abandonment Sealing Record

Depth From	Depth To	Type of Sealant Used (Material and Type)	Volume Placed
------------	----------	--	---------------

0 m .3 m CONCRETE FLUSHMOUNT
.3 m .91 m BENTONITE
.91 m 2.79 m SAND

Method of Construction & Well Use

Method of Construction	Well Use
Auger	Test Hole Monitoring

Status of Well

Monitoring and Test Hole

Construction Record - Casing

Inside Diameter	Open Hole or material	Depth From	Depth To
5.2 cm	PLASTIC	0 m	1.22 m

Construction Record - Screen

Outside Diameter	Material	Depth From	Depth To
6.03 cm	PLASTIC	1.22 m	2.7 m

Well Contractor and Well Technician Information

Well Contractor's Licence Number: 7241

Results of Well Yield Testing

After test of well yield, water was
If pumping discontinued, give reason
Pump intake set at
Pumping Rate
Duration of Pumping
Final water level
If flowing give rate
Recommended pump depth
Recommended pump rate
Well Production
Disinfected?

Draw Down & Recovery

Draw Down Time(min)	Draw Down Water level	Recovery Time(min)	Recovery Water level
SWL			
1		1	
2		2	
3		3	
4		4	
5		5	
10		10	
15		15	
20		20	
25		25	
30		30	
40		40	
45		45	
50		50	
60		60	

Water Details

Water Found at Depth	Kind

Hole Diameter

Depth From	Depth To	Diameter
0 m	2.79 m	20.32 cm

Audit Number: Z189003

Date Well Completed: June 10, 2014

Date Well Record Received by MOE: July 21, 2014

Updated: January 24, 2020

Map: Well records

This map allows you to search and view well record information from reported wells in Ontario.

Full dataset is available in the [Open Data catalogue](#).

[Go Back to Map](#)

Well ID

Well ID Number: 7224189

Well Audit Number: Z189002

Well Tag Number: A164781

This table contains information from the original well record and any subsequent updates.

Well Location

Address of Well Location	1134 OGILVIE RD
Township	GLOUCESTER TOWNSHIP
Lot	
Concession	
County/District/Municipality	OTTAWA-CARLETON
City/Town/Village	
Province	ON
Postal Code	n/a
UTM Coordinates	NAD83 — Zone 18 Easting: 450627.00 Northing: 5030468.00
Municipal Plan and Sublot Number	
Other	

Overburden and Bedrock Materials Interval

General Colour	Most Common Material	Other Materials	General Description	Depth From	Depth To
BRWN	FILL	GRVL	LOOS	0 m	.61 m
BRWN	SILT	CLAY	DNSE	.61 m	1.5 m
GREY	SILT	CLAY	DNSE	1.5 m	4.57 m

Annular Space/Abandonment Sealing Record

Depth From	Depth To	Type of Sealant Used (Material and Type)	Volume Placed
------------	----------	--	---------------

0 m .3 m CONCRETE FLUSHMOUNT
.3 m 1.22 m BENTONITE
1.22 m 4.57 m SAND

Method of Construction & Well Use

Method of Construction	Well Use
Auger	Test Hole Monitoring

Status of Well

Monitoring and Test Hole

Construction Record - Casing

Inside Diameter	Open Hole or material	Depth From	Depth To
5.2 cm	PLASTIC	0 m	1.5 m

Construction Record - Screen

Outside Diameter	Material	Depth From	Depth To
6.03 cm	PLASTIC	1.5 m	4.57 m

Well Contractor and Well Technician Information

Well Contractor's Licence Number: 7241

Results of Well Yield Testing

After test of well yield, water was

If pumping discontinued, give reason

Pump intake set at

Pumping Rate

Duration of Pumping

Final water level

If flowing give rate

Recommended pump depth

Recommended pump rate

Well Production

Disinfected?

Draw Down & Recovery

Draw Down Time(min)	Draw Down Water level	Recovery Time(min)	Recovery Water level
SWL			
1		1	
2		2	
3		3	
4		4	
5		5	
10		10	
15		15	
20		20	
25		25	
30		30	
40		40	
45		45	
50		50	
60		60	

Water Details

Water Found at Depth	Kind

Hole Diameter

Depth From	Depth To	Diameter
0 m	4.57 m	15.24 cm

Audit Number: Z189002

Date Well Completed: June 10, 2014

Date Well Record Received by MOE: July 21, 2014

Updated: January 24, 2020

Map: Well records

This map allows you to search and view well record information from reported wells in Ontario.

Full dataset is available in the [Open Data catalogue](#).

[Go Back to Map](#)

Well ID

Well ID Number: 7224358

Well Audit Number: Z189004

Well Tag Number: A164778

This table contains information from the original well record and any subsequent updates.

Well Location

Address of Well Location	1134 OGILVIE RD.
Township	OTTAWA CITY
Lot	
Concession	
County/District/Municipality	OTTAWA-CARLETON
City/Town/Village	Ottawa
Province	ON
Postal Code	n/a
UTM Coordinates	NAD83 — Zone 18 Easting: 450655.00 Northing: 5030482.00
Municipal Plan and Sublot Number	
Other	

Overburden and Bedrock Materials Interval

General Colour	Most Common Material	Other Materials	General Description	Depth From	Depth To
BRWN	FILL	GRVL	LOOS	0 m	.61 m
BRWN	SILT	CLAY	DNSE	.61 m	1.5 m
GREY	SILT	CLAY	DNSE	1.5 m	3.1 m

Annular Space/Abandonment Sealing Record

Depth From	Depth To	Type of Sealant Used (Material and Type)	Volume Placed
------------	----------	--	---------------

0 m .3 m FLUSHMOUNT/ CONCRETE
.3 m 1.22 m BENTONITE
1.22 m 3.1 m SAND

Method of Construction & Well Use

Method of Construction	Well Use
Auger	Monitoring and Test Hole

Status of Well

Monitoring and Test Hole

Construction Record - Casing

Inside Diameter	Open Hole or material	Depth From	Depth To
5.2 cm	PLASTIC	0 m	1.5 m

Construction Record - Screen

Outside Diameter	Material	Depth From	Depth To
6.03 cm	PLASTIC	1.5 m	3.1 m

Well Contractor and Well Technician Information

Well Contractor's Licence Number: 7241

Results of Well Yield Testing

After test of well yield, water was
If pumping discontinued, give reason
Pump intake set at
Pumping Rate
Duration of Pumping
Final water level
If flowing give rate
Recommended pump depth
Recommended pump rate
Well Production
Disinfected?

Draw Down & Recovery

Draw Down Time(min)	Draw Down Water level	Recovery Time(min)	Recovery Water level
SWL			
1		1	
2		2	
3		3	
4		4	
5		5	
10		10	
15		15	
20		20	
25		25	
30		30	
40		40	
45		45	
50		50	
60		60	

Water Details

Water Found at Depth	Kind

Hole Diameter

Depth From	Depth To	Diameter
0 m	3.1 m	15.24 cm

Audit Number: Z189004

Date Well Completed: June 10, 2014

Date Well Record Received by MOE: July 21, 2014

Updated: January 24, 2020

Map: Well records

This map allows you to search and view well record information from reported wells in Ontario.

Full dataset is available in the [Open Data catalogue](#).

[Go Back to Map](#)

Well ID

Well ID Number: 7224359

Well Audit Number: Z189005

Well Tag Number: A164777

This table contains information from the original well record and any subsequent updates.

Well Location

Address of Well Location	1134 OGILVIE RD.
Township	GLOUCESTER TOWNSHIP
Lot	
Concession	
County/District/Municipality	OTTAWA-CARLETON
City/Town/Village	Ottawa
Province	ON
Postal Code	n/a
UTM Coordinates	NAD83 — Zone 18 Easting: 450635.00 Northing: 5030489.00
Municipal Plan and Sublot Number	
Other	

Overburden and Bedrock Materials Interval

General Colour	Most Common Material	Other Materials	General Description	Depth From	Depth To
BRWN	LOAM	SAND	LOOS	0 m	.61 m
BRWN	SILT	CLAY	DNSE	.61 m	1.5 m
GREY	SILT	SAND	DNSE	1.5 m	3.1 m

Annular Space/Abandonment Sealing Record

Depth From	Depth To	Type of Sealant Used (Material and Type)	Volume Placed
------------	----------	--	---------------

0 m .3 m FLUSHMOUNT/ CONCRETE
.3 m 1.22 m BENTONITE
1.22 m 3.1 m SAND

Method of Construction & Well Use

Method of Construction	Well Use
Auger	Monitoring and Test Hole

Status of Well

Monitoring and Test Hole

Construction Record - Casing

Inside Diameter	Open Hole or material	Depth From	Depth To
5.2 cm	PLASTIC	0 m	1.5 m

Construction Record - Screen

Outside Diameter	Material	Depth From	Depth To
6.03 cm	PLASTIC	1.5 m	3.1 m

Well Contractor and Well Technician Information

Well Contractor's Licence Number: 7241

Results of Well Yield Testing

After test of well yield, water was
If pumping discontinued, give reason
Pump intake set at
Pumping Rate
Duration of Pumping
Final water level
If flowing give rate
Recommended pump depth
Recommended pump rate
Well Production
Disinfected?

Draw Down & Recovery

Draw Down Time(min)	Draw Down Water level	Recovery Time(min)	Recovery Water level
SWL			
1		1	
2		2	
3		3	
4		4	
5		5	
10		10	
15		15	
20		20	
25		25	
30		30	
40		40	
45		45	
50		50	
60		60	

Water Details

Water Found at Depth	Kind

Hole Diameter

Depth From	Depth To	Diameter
0 m	3.1 m	15.24 cm

Audit Number: Z189005

Date Well Completed: June 10, 2014

Date Well Record Received by MOE: July 21, 2014

Updated: January 24, 2020



Measurements recorded in: Metric Imperial

A274740

Tag#: A274740

Page of

5-24197

Well Location

Address of Well Location (Street Number/Name): Cummings Ave 1198 Township: _____ Lot: _____ Concession: _____

County/District/Municipality: _____ City/Town/Village: Ottawa Province: **Ontario** Postal Code: _____

UTM Coordinates: Zone 8 Easting 194505465030532 Northing _____ Municipal Plan and Sublot Number: _____ Other: _____

Overburden and Bedrock Materials/Abandonment Sealing Record (see instructions on the back of this form)

General Colour	Most Common Material	Other Materials	General Description	Depth (m/ft)	
				From	To
BRN	top soil		soft	0	0.31
BRN	sand	stones	loose	0.31	2.44
BLK	shale		soft, layered	2.44	7.01

Annular Space

Depth Set at (m/ft)	Type of Sealant Used (Material and Type)	Volume Placed (m³/ft³)
0 - 0.31	concrete/mushroom	
0.31 - 3.66	bentonite	
3.66 - 7.01	filter sand	

Results of Well Yield Testing

Time (min)	Draw Down		Recovery	
	Water Level (m/ft)	Time (min)	Water Level (m/ft)	Time (min)
Static Level				
1		1		
2		2		
3		3		
4		4		
5		5		
10		10		
15		15		
20		20		
25		25		
30		30		
40		40		
50		50		
60		60		

After test of well yield, water was:
 Clear and sand free
 Other, specify _____

If pumping discontinued, give reason: _____

Pump intake set at (m/ft): _____

Pumping rate (l/min / GPM): _____

Duration of pumping: _____ hrs + _____ min

Final water level end of pumping (m/ft): _____

If flowing give rate (l/min / GPM): _____

Recommended pump depth (m/ft): _____

Recommended pump rate (l/min / GPM): _____

Well production (l/min / GPM): _____

Disinfected? Yes No

Method of Construction

Cable Tool Diamond Public Commercial Not used
 Rotary (Conventional) Jetting Domestic Municipal Dewatering
 Rotary (Reverse) Driving Livestock Test Hole Monitoring
 Boring Digging Irrigation Cooling & Air Conditioning
 Air percussion Industrial Other, specify _____
 Other, specify _____

Construction Record - Casing

Inside Diameter (cm/in)	Open Hole OR Material (Galvanized, Fibreglass, Concrete, Plastic, Steel)	Wall Thickness (cm/in)	Depth (m/ft)		Status of Well
			From	To	
4.03	PVC	.368	0	3.96	<input checked="" type="checkbox"/> Water Supply <input checked="" type="checkbox"/> Replacement Well <input type="checkbox"/> Test Hole <input type="checkbox"/> Recharge Well <input type="checkbox"/> Dewatering Well <input checked="" type="checkbox"/> Observation and/or Monitoring Hole <input type="checkbox"/> Alteration (Construction) <input type="checkbox"/> Abandoned, Insufficient Supply <input type="checkbox"/> Abandoned, Poor Water Quality <input type="checkbox"/> Abandoned, other, specify _____ <input type="checkbox"/> Other, specify _____

Construction Record - Screen

Outside Diameter (cm/in)	Material (Plastic, Galvanized, Steel)	Slot No.	Depth (m/ft)	
			From	To
4.82	PVC	10	3.96	7.01

Water Details

Water found at Depth (m/ft)	Kind of Water: <input type="checkbox"/> Fresh <input type="checkbox"/> Untested <input type="checkbox"/> Gas <input type="checkbox"/> Other, specify _____	Hole Diameter		
		Depth (m/ft) From To	Diameter (cm/in)	
0		0	3.1	11.43
3.1		3.1	7.01	7.62

Well Contractor and Well Technician Information

Business Name of Well Contractor: Strata Drilling Group Well Contractor's Licence No.: 7121911

Business Address (Street Number/Name): 129 Ringwood Dr. Municipality: Stouffville

Province: ON Postal Code: L4A8C1 Business E-mail Address: wrecord@stratasoil.com

Bus. Telephone No. (inc. area code): 905 940 7919 Name of Well Technician (Last Name, First Name): McLoy, JAMES

Well Technician's Licence No.: 71101 Signature of Technician and/or Contractor: _____ Date Submitted: 2019 09 20

Map of Well Location

Please provide a map below following instructions on the back.

See Map
MW2

Comments: _____

Well owner's information package delivered <input type="checkbox"/> Yes <input type="checkbox"/> No	Date Package Delivered	Ministry Use Only
	Y Y Y Y M M D D	
Date Work Completed	Y Y Y Y M M D D	Audit No. 2298267
	Y Y Y Y M M D D	Received <u>30 2019</u>

Map: Well records

This map allows you to search and view well record information from reported wells in Ontario.

Full dataset is available in the [Open Data catalogue](#).

[Go Back to Map](#)

Well ID

Well ID Number: 7346072

Well Audit Number: Z298268

Well Tag Number: A274739

This table contains information from the original well record and any subsequent updates.

Well Location

Address of Well Location	c1196 Cummings Ave
Township	GLOUCESTER TOWNSHIP
Lot	
Concession	
County/District/Municipality	OTTAWA-CARLETON
City/Town/Village	Ottawa
Province	ON
Postal Code	n/a
UTM Coordinates	NAD83 — Zone 18 Easting: 450537.00 Northing: 5030541.00
Municipal Plan and Sublot Number	
Other	

Overburden and Bedrock Materials Interval

General Colour	Most Common Material	Other Materials	General Description	Depth From	Depth To
BLCK	----	GRVL	DNSE	0 m	.31 m
BRWN	SAND	STNS	LOOS	.31 m	2.44 m
BLCK	SHLE		SOFT	2.44 m	6.1 m

Annular Space/Abandonment Sealing Record

Depth From	Depth To	Type of Sealant Used (Material and Type)	Volume Placed
------------	----------	--	---------------

0 m .31 m CONCRETE FLUSHMOUNT
.31 m 2.74 m BENTONITE
2.74 m 6.1 m FILTER SAND

Method of Construction & Well Use

Method of Construction	Well Use
Air Percussion	Monitoring and Test Hole

Status of Well

Monitoring and Test Hole

Construction Record - Casing

Inside Diameter	Open Hole or material	Depth From	Depth To
5.2 cm	PLASTIC	0 m	3.1 m

Construction Record - Screen

Outside Diameter	Material	Depth From	Depth To
6.03 cm	PLASTIC	3.1 m	6.1 m

Well Contractor and Well Technician Information

Well Contractor's Licence Number: 7241

Results of Well Yield Testing

After test of well yield, water was
If pumping discontinued, give reason
Pump intake set at
Pumping Rate
Duration of Pumping
Final water level
If flowing give rate
Recommended pump depth
Recommended pump rate
Well Production
Disinfected?

Draw Down & Recovery

Draw Down Time(min)	Draw Down Water level	Recovery Time(min)	Recovery Water level
SWL			
1		1	
2		2	
3		3	
4		4	
5		5	
10		10	
15		15	
20		20	
25		25	
30		30	
40		40	
45		45	
50		50	
60		60	

Water Details

Water Found at Depth	Kind
----------------------	------

Hole Diameter

Depth From	Depth To	Diameter
0 m	3.35 m	11.43 cm
3.35 m	6.1 m	8.89 cm

Audit Number: Z298268

Date Well Completed: September 16, 2019

Date Well Record Received by MOE: October 30, 2019

Updated: January 24, 2020

APPENDIX 3

QUALIFICATIONS OF ASSESSORS

Geotechnical
Engineering

Environmental
Engineering

Hydrogeology

Geological
Engineering

Materials Testing

Building Science

Archaeological
Services

POSITION

Junior Environmental Engineer

EDUCATION

Carleton University, B.Eng., 2019
Environmental Engineering

EXPERIENCE

2019 – Present

Paterson Group Inc.

Consulting Engineers

Environmental Division

Junior Environmental Engineer

SELECT LIST OF PROJECTS

Phase I Environmental Site Assessments – Various Sites –
National Capital Region (CSA Z768-01 & MECP)

Remediation Programs – Various Sites - Ottawa

Geotechnical Investigations – Various Sites - Ottawa

Groundwater Monitoring Programs – Various Sites – Ottawa

Site Surveying – Various Sites – Ottawa

Michael Beaudoin, P.Eng. QP_{ESA} Environmental Engineer

Michael received his Bachelor of Engineering from Carleton University in 2010 in Environmental Engineering. Michael joined the Paterson Group in the Environmental Division. Michael has worked for Paterson for approximately 10 years and has accrued extensive field and office experience. Michael's experience working in the field ranges from Phase I site reviews, Phase II investigations, remediation site inspections and designated substance surveys. Through his years of field experience, Michael has obtained invaluable knowledge on contractor relationships, budgets, time management, consultant/owner relation, quality data and information, and working with a variety of different personnel and situations. Michael has moved into a more senior role by becoming a qualified person for environmental assessments, overseeing small to large scale environmental projects, which include, Phase I and II reports, Record of Site Conditions and Brownfield Applications. Michael has assisted with Mark D'Arcy in the development of young staff and continuous improvement of Paterson internal systems.

EDUCATION

B.Eng. 2010, Environmental Engineering, Carleton University, Ontario, ON

LICENCE/ PROFESSIONAL AFFILIATIONS

Professional Engineers of Ontario

Ottawa Geotechnical Group

YEARS OF EXPERIENCE

With Paterson: 10

OFFICE LOCATION

154 Colonnade Road South,
Nepean, Ontario, K2E 7J5

SELECT LIST OF PROJECTS

- Rideau Street Reconstruction, Ottawa, ON Phase I ESA, Phase II ESA, (Field Manager)
- Main Street Reconstruction, Ottawa, ON Phase I ESA, Phase II ESA, (Field Manager)
- Woodroffe Avenue Reconstruction, Ottawa, ON Phase I ESA, Phase II ESA, (Field Manager)
- Westboro Connection Development, Ottawa ON, Phase II ESA, Remediation Supervision (Field Manager)
- Riverview Development – Kingston, ON, Phase I ESA, Phase II ESA, and filing of an RSC in the MECP Environmental Site Registry (Project Manager)
- West Village Development – Kingston, ON, Phase I ESA, Phase II ESA, and filing of multiple RSCS in the MECP Environmental Site Registry (Project Manager)
- ESAP Project, Ottawa, ON
- Record of Site Condition Filings, Various Sites, Ottawa, ON.
- Designated Substance Surveys, Ottawa, ON
- Phase I and Phase II Investigations in accordance with CSA standards and O.Reg 153/04

PROFESSIONAL EXPERIENCE

November 2010 to present, **Environmental Engineer, Paterson Group Inc.**, Ottawa, Ontario

- Provide on-site environmental expertise for various soil and groundwater remediation projects including but not limited to the following: Riverview Development, West Village, Westboro Connection, ESAP Project, and 405 Terminal Avenue.
- Oversee Phase I and Phase II Investigations in accordance with CSA standards and O.Reg 153/04 on a variety of residential and commercial developments.
- Responsible for filing Records of Site Condition with the MECP Environmental Site Registry.
- Completing Designated Substance Surveys (including Air Quality Testing)
- Problem solving to help advance or maintain project schedules.
- Complete environmental reports with recommendations for environmental concerns.
- Liaising with contractors, consultants and government officials.
- Provide cost estimates for environment field programs and construction costs.
- Review RFI's, submittals, monthly progress reports and other various construction related work.