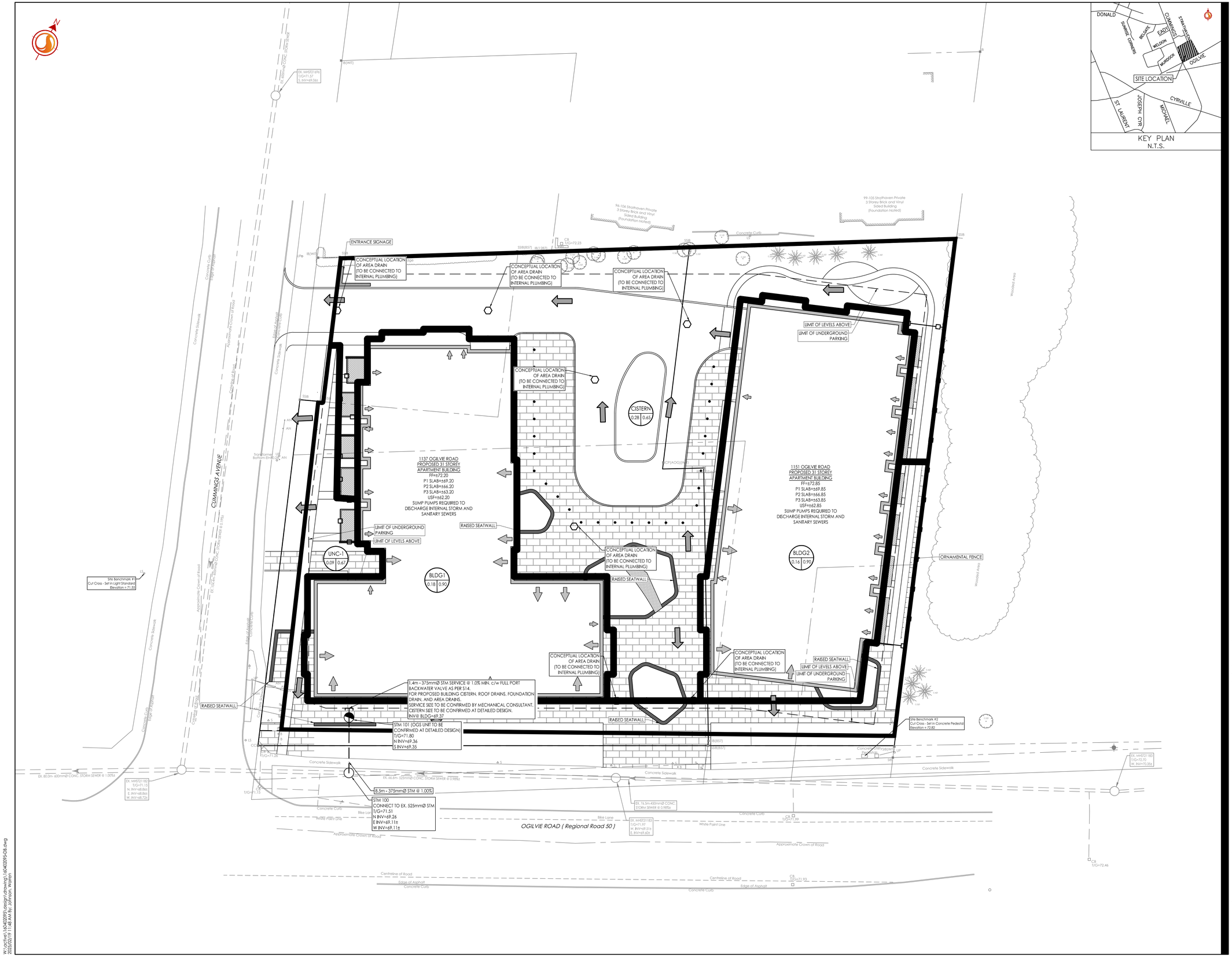

Stantec

Stantec Consulting Ltd.
400 - 1331 Clyde Avenue
Ottawa ON
Tel. 613.722.4420
www.stantec.com

Copyright Reserved

The Contractor shall verify and be responsible for all dimensions. DO NOT scale the drawing - any errors or omissions shall be reported to Stantec without delay.
The Copyrights to all designs and drawings are the property of Stantec. Reproduction or use for any purpose other than that authorized by Stantec is forbidden.

Legend

- L101A / 1.00 0.85 — AREA ID; RUNOFF COEFFICIENT; STORM DRAINAGE AREA ha.
- STORM DRAINAGE BOUNDARY
- EXT-1 / 1.00 0.50 — AREA ID; EXTERNAL RUNOFF COEFFICIENT; EXTERNAL STORM DRAINAGE AREA ha.
- EXTERNAL STORM DRAINAGE BOUNDARY
- DIRECTION OF OVERLAND FLOW
- PROPOSED STORM MH AND SEWER
- PROPOSED CATCHBASIN MANHOLE
- PROPOSED CATCHBASIN
- EXISTING STORM MH AND SEWER
- EXISTING CATCHBASIN
- EXISTING COMBINED MH AND SEWER
- THERMAL INSULATION ON STORM SEWER WHERE COVER IS LESS THAN 1.5m. THERMAL INSULATION ON WATERMAIN WHERE COVER IS LESS THAN 2.4m AS PER W22.
- MAXIMUM STATIC PONDING LIMITS

Notes

Revision	By	Appd.	YY.MM.DD
1 ISSUED FOR REVIEW	WAJ	KJK	25.02.19

File Name: 160402095-D8.dwg	Dwn.	Chkd.	Dsgn.	YY.MM.DD
	WAJ	KJK	WAJ	25.01.29

Permit-Seal

LICENSED PROFESSIONAL ENGINEER
PAMOROZ
90493552
2025-02-19
PROVINCE OF ONTARIO

Client/Project

TC UNITED DEVELOPMENT CORPORATION

1137/1151 OGILVIE ROAD AND
1111 CUMMINGS AVENUE
OTTAWA, ON

Title

CONCEPTUAL STORM DRAINAGE PLAN

Project No.	Scale	Drawing No.	Sheet	Revision
160402095	1:250 (0 2.5 7.5 12.5m)	SD-1	5 of 5	1

W:\active\160402095\design\drawing\160402095-D8.dwg
2025/02/19 11:48 AM By: Johnson, Warren

ORIGINAL SHEET - ARCH D