

SCHEDULE			
PART	LOT	CON.	P.I.N.
1	LOT 1	CON.	14546-0088
2	LOT 2	CON.	14546-0089
3	LOT 3	CON.	14546-0086
4	LOT 4	CON.	14546-0085
5	LOT 5	CON.	14546-0084
6	LOT 6	CON.	14546-0083
7	LOT 7	CON.	14546-0071
8	LOT 8	CON.	14546-0071
9	LOT 9	CON.	14546-0071
10	LOT 10	CON.	14546-0071
11	LOT 11	CON.	14546-0071
12	LOT 12	CON.	14546-0071
13	LOT 13	CON.	14546-0071
14	LOT 14	CON.	14546-0071
15	LOT 15	CON.	14546-0071

1. REQUIRE THIS PLAN TO BE DEPOSITED WITH THE LAND TITLES ACT.

PLAN 4R-
DATE: OCTOBER 31, 2023
RECEIVED AND DEPOSITED
DATE: _____
J.P. SHIPMAN
REPRESENTATIVE FOR THE LAND REGISTRAR FOR THE OTTAWA-CANADIAN (NO.6)

LEGEND

- EXISTING REFERENCED LOCATION
- APPROXIMATE SITE BOUNDARY
- TOP OF BANK
- TOP OF SLOPE
- TOP OF RIVER/SLOPE
- 15% OFFSET FROM STRIKE TOP OF SLOPE
- 20% OFFSET FROM STRIKE TOP OF SLOPE
- CRISIS SECTION LOCATION

NOTE: COORDINATES DERIVED FROM 2020/10/18 REAL TIME NETWORK GPS OBSERVATIONS ON REFERENCE POINTS (GRP 7-A AND GRP 7-B), SHOWN HEREON, CHANGING TO 2011/01/01 WGS 84 DATUM AND ARE REFERENCED TO THE NAD 83 (CSRS) 2011, MN ZONE 9 (7530 WEST 18N/18S) DATUM. DISTANCES SHOWN ON THIS PLAN ARE HORIZONTAL GROUND DISTANCES AND CAN BE CONVERTED TO GRID DISTANCES BY MULTIPLYING BY THE COMBINED SCALE FACTOR OF 0.999972.

FOR BEARING COMPARISONS, A ROTATION OF 0.72230° COUNTER-CLOCKWISE WAS APPLIED TO BEARINGS ON P1.

- NOTES
- BEARINGS ARE GRID, DERIVED FROM CAN-NET 2016 REAL TIME NETWORK GPS OBSERVATIONS ON REFERENCE POINTS (GRP 7-A AND GRP 7-B), SHOWN HEREON, CHANGING TO 2011/01/01 WGS 84 DATUM AND ARE REFERENCED TO THE NAD 83 (CSRS) 2011, MN ZONE 9 (7530 WEST 18N/18S) DATUM. DISTANCES SHOWN ON THIS PLAN ARE HORIZONTAL GROUND DISTANCES AND CAN BE CONVERTED TO GRID DISTANCES BY MULTIPLYING BY THE COMBINED SCALE FACTOR OF 0.999972.
- FOR BEARING COMPARISONS, A ROTATION OF 0.72230° COUNTER-CLOCKWISE WAS APPLIED TO BEARINGS ON P1.
- S.I.B. DENOTES 0.025 SQ. 1.2 LONG STANDARD IRON BAR
 - S.S.I.B. DENOTES 0.025 SQ. 0.6 LONG, SHORT STANDARD IRON BAR
 - I.B. DENOTES 0.016 SQ. 0.6 LONG, IRON BAR
 - P.B. DENOTES POINTING BARN BAR
 - P.M. DENOTES POINTING MONUMENT FOUND
 - D. DENOTES SURVEY MONUMENT PLANTED
 - D.T. DENOTES SURVEY MONUMENT FOUND
 - D.U. DENOTES SOURCE UNKNOWN
 - D.S. DENOTES S.G. PAVETTE, O.L.S.
 - D.A.G. DENOTES J.C. PAVETTE, O.L.S.
 - D.990 DENOTES J.C. PAVETTE, VOLLEBERG LTD.
 - D.991 DENOTES J.C. PAVETTE, VOLLEBERG LTD.
 - D.992 DENOTES PLAN 50R-721
 - D.993 DENOTES REGISTERED PLAN 29
 - D.994 DENOTES REGISTERED PLAN 29
 - D.995 DENOTES REGISTERED PLAN 29
 - D.1 DENOTES REGISTERED PLAN 29

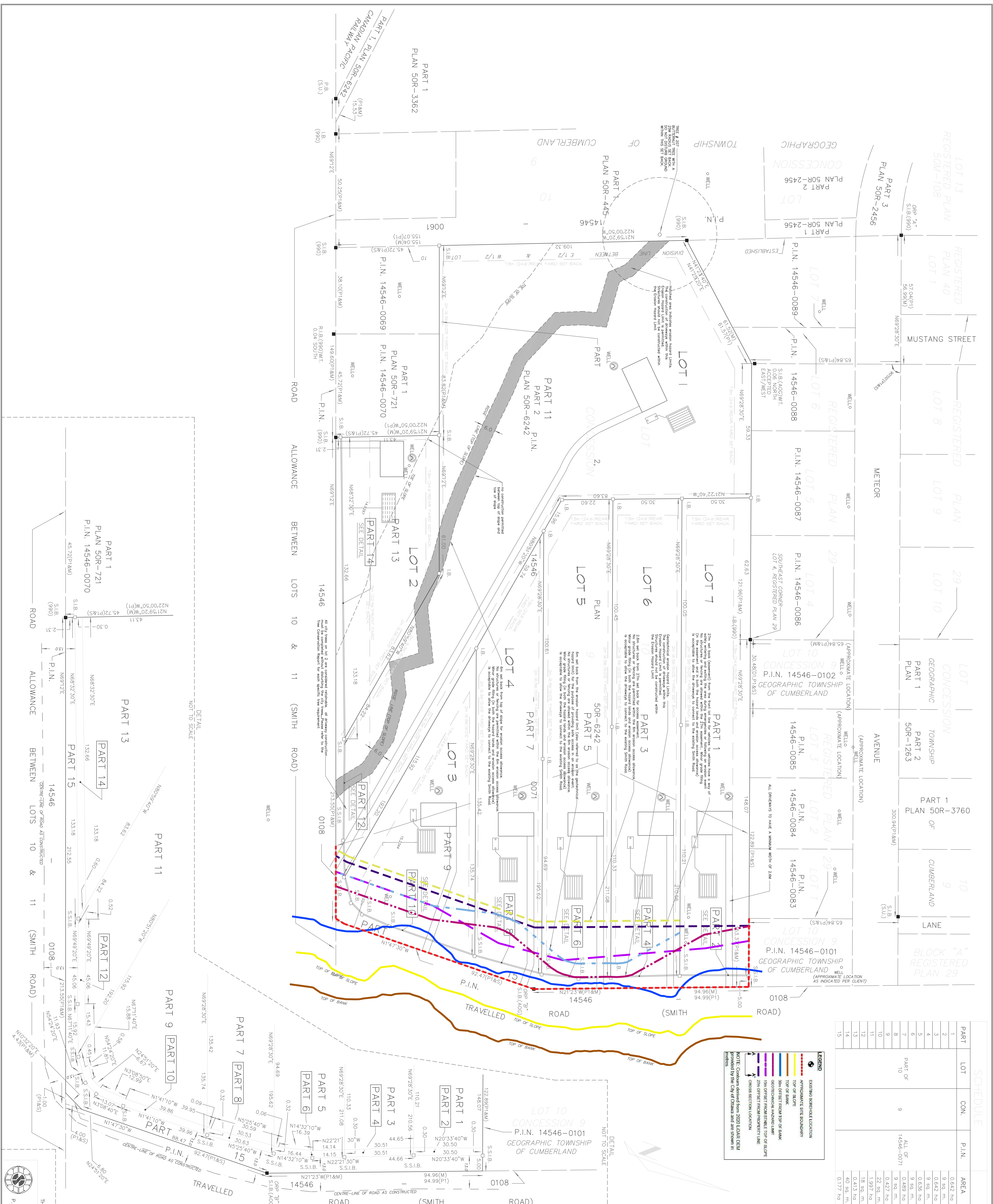

THIS PLAN OF SURVEY RELATES TO A/S PLAN SUBMISSION FORM NUMBER XXXXXX

HAKEN SHIPMAN SURVEYING LTD.
P.O. BOX 1340, KEMPTVILLE, ON, K0G 1A0, TEL: 613-489-3910
REF. NO.: CAND-91
FILE NO.: 23-13277

DATE: OCTOBER 31, 2023
DATE: _____

J.P. SHIPMAN
ONTARIO LAND SURVEYOR

SURVEYOR'S CERTIFICATE

I CERTIFY THAT:

(1) THIS SURVEY AND PLAN ARE CORRECT AND IN ACCORDANCE WITH THE SURVEY ACT AND THE SURVEYORS ACT AND THE LAND TITLES ACT AND THE REGULATIONS MADE UNDER THEM.

(2) THE SURVEY WAS COMPLETED ON THE 2ND DAY OF OCTOBER 2023.

OBSERVED REFERENCE POINTS (ORP) WITH ZONE 9, NAD 83 (ORIGINAL)	NORTHING	EASTING
POINT IDENTIFICATION	5031429.40	382807.22
GRP A	5033393.83	388176.51
GRP B	5033393.83	388176.51

COORDINATES SHOWN TO U.S.G.A. ACCORDANCE WITH ORNG 216/10. COORDINATES CANNOT, IN THEMSELVES, BE USED TO RE-ESTABLISH CORNERS OR BOUNDARIES SHOWN ON THIS PLAN.