



David Schaeffer Engineering Ltd.

120 Iber Road, Suite 103

Stittsville, ON K2S 1E9

613-836-0856

dsel.ca

**DESIGN BRIEF**

**FOR**

**CAIVAN (ORLEANS VILLAGE)  
LIMITED**

**PROPOSED RESIDENTIAL SITE  
PLAN**

ORLEANS VILLAGE PHASE 4  
CITY OF OTTAWA

PROJECT NO.: 24-1403

AUGUST 2024

© DSEL

**DESIGN BRIEF  
FOR  
PROPOSED RESIDENTIAL SITE PLAN  
CAIVAN (ORLEANS VILLAGE) LIMITED  
PROJECT NO: 24-1403**

**TABLE OF CONTENTS**

<b>1.0</b>	<b>INTRODUCTION.....</b>	<b>1</b>
1.1	Existing Conditions .....	1
1.2	Site Plan Layout .....	1
1.3	Consultation Summary.....	2
1.4	Required Permits / Approvals.....	2
<b>2.0</b>	<b>GUIDELINES, PREVIOUS STUDIES, AND REPORTS .....</b>	<b>3</b>
2.1	Existing Studies, Guidelines, and Reports .....	3
<b>3.0</b>	<b>WATER SUPPLY SERVICING .....</b>	<b>5</b>
3.1	Existing Water Supply Services .....	5
3.2	Water Supply Servicing Design .....	5
3.3	Water Supply Conclusion.....	6
<b>4.0</b>	<b>WASTEWATER SERVICING .....</b>	<b>7</b>
4.1	Existing Wastewater Services .....	7
4.2	Wastewater Design.....	7
4.3	Wastewater Servicing Conclusions .....	8
<b>5.0</b>	<b>STORMWATER MANAGEMENT .....</b>	<b>9</b>
5.1	Existing Stormwater Services .....	9
5.2	Post-Development Stormwater Management Target .....	10
5.3	Proposed Minor System.....	11
5.4	Hydraulic Grade Line Analysis .....	12
5.5	Major System Design .....	12
5.6	Grading and Drainage Design .....	13
5.7	Stormwater Servicing Conclusions .....	13
<b>6.0</b>	<b>EROSION AND SEDIMENT CONTROL.....</b>	<b>14</b>
<b>7.0</b>	<b>CONCLUSION AND RECOMMENDATIONS .....</b>	<b>15</b>

## **DRAWINGS**

Drawing 0	Title Page and Key Plan
Drawing 1	General Notes
Drawing 2	Details and Tables
Drawing 3	Details
Drawing 4	TWSI Details
Drawings 5-6	General Plans
Drawings 7-18	Plan and Profiles
Drawing 19-20	Grading Plans
Drawing 21	Cross-sections
Drawing 22	Sanitary Drainage Plan
Drawing 23	Storm Drainage Plan
Drawing 24	100-Year Static Pond Area and ICDs
Drawings 25-26	Erosion and Sediment Control Plans

## **TABLES**

Table 1:	Development Statistics
Table 2:	Potential Required Permits/Approvals
Table 3:	Water Supply Design Criteria
Table 4:	Water Demand Proposed Conditions
Table 5:	Wastewater Design Criteria
Table 6:	Storm Sewer Design Criteria

## **APPENDICES**

Appendix A	General
Appendix B	Water Supply
Appendix C	Wastewater Collection
Appendix D	Stormwater Management

**DESIGN BRIEF  
FOR  
PROPOSED RESIDENTIAL SITE PLAN  
CAIVAN (ORLEANS VILLAGE) LIMITED**

**AUGUST 2024**

**CITY OF OTTAWA  
PROJECT NO.: 24-1403**

## **1.0 INTRODUCTION**

David Schaeffer Engineering Limited (DSEL) was retained to prepare a Design Brief for the site plan application of Orleans Village (OV) Phase 4, on behalf of Caivan (Orleans Village) Limited (COVL).

The property, located at 245 and 275 Lamarche Avenue in Ottawa's Innes Ward, is identified as Blocks 147 and 148 in the DSEL General Plan attached in **Appendix A** and previous Mplans for the property. The site plan covers approximately 4.5 hectares, situated south of Innes Road, east of Lamarche Avenue, and north of the existing Orleans Village Phases 1, 2,

This report aims to provide detailed information on the availability of site services to support the site plan control application.

### **1.1 Existing Conditions**

The subject property includes 4.5 ha of undeveloped land, falling under the jurisdiction of the Rideau Valley Conservation Authority. Adjacent properties to the north and east are light industrial, while the west and south boundaries are shared with residential lots. The site's elevation ranges from 88m to 92m, with a gentle slope from north to south.

Vegetation is minimal, with the area primarily consisting of agricultural land and parking lots, with few trees. Caivan (Orleans Village) Ltd. retained Paterson Group to conduct a geotechnical investigation of the site. The soil profile typically consists of topsoil, fill, and crushed stone, followed by hard to very stiff brown silty clay. Bedrock lies at depths ranging from 1 to 7 meters. A groundwater survey in March 2021 found several boreholes were dry, with others measuring groundwater between 2.3m and 2.8m below the surface.

Existing infrastructure exists in the Lamarche Avenue ROW along the western boundary of the subject property. Plan and profiles are attached in **Appendix A** for reference.

### **1.2 Site Plan Layout**

The proposed project includes a park block, residential stacked townhomes, and parking areas (refer to the site plan in **Appendix A**). Predicted population figures for the site are outlined in Table 1.



**Table 1: Development Statistics**

Land Use	Total Area (ha)	Projected Residential Units	Residential Population per Unit *	Projected Population
Stacked Townhouses	1.41	476	2.3	1095
Municipal Park	0.45			
Walkways/Amenity Area	1.21			
Local Roads	1.45			
<b>Total</b>	<b>4.52</b>	<b>476</b>		<b>1095</b>

\* NOTE: Population projections may differ from population estimates used in background Transportation Studies, Planning Rationale, and other studies.

### 1.3 Consultation Summary

Consultation with the City of Ottawa was initiated by COVL in July 2024, under Site Plan Control and Plan of Condominium Application. The City of Ottawa submitted a set of relevant engineering comments from the pre-application consultation, which are provided in **Appendix A**.

### 1.4 Required Permits / Approvals

The City of Ottawa must approve detailed engineering design drawings and reports prior to construction of the proposed infrastructure identified in this report.

The following additional approvals and permits listed in **Table 2** are expected to be required prior to construction of the municipal infrastructure detailed herein. Other permits and approvals may be required, as detailed in the other studies submitted as part of the Planning Act applications (e.g. *Tree Conservation Report, Phase 1 Environmental Site Assessment, etc.*).

**Table 2: Potential Required Permits/Approvals**

Agency	Permit/Approval Required	Trigger	Remarks
MECP / City of Ottawa	Environmental Compliance Approval	Construction of new sanitary & storm sewers.	MECP is expected to review the stormwater collection system and wastewater collection system by transfer of review.
MECP	Permit to Take Water	Construction of proposed land uses (e.g. basements for residential homes) and services.	Pumping of groundwater will be required during construction, given groundwater conditions and proposed land uses/ municipal infrastructure.
City of Ottawa	MOE Form 1 – Record of Watermains Authorized as a Future Alteration	Construction of watermains.	The City of Ottawa is expected to review the watermains on behalf of the MECP.

## 2.0 GUIDELINES, PREVIOUS STUDIES, AND REPORTS

### 2.1 Existing Studies, Guidelines, and Reports

The following documents were referenced in the preparation of this report:

- **Ottawa Sewer Design Guidelines,**  
City of Ottawa, *SDG002*, October 2012.  
**(City Standards)**
  - **Technical Bulletin ISDTB-2014-01, Revisions to Ottawa Design Guidelines – Sewer,**  
City of Ottawa, February 5, 2014.  
**(ISDTB-2014-01)**
  - **Technical Bulletin PIEDTB-2016-01, Revisions to Ottawa Design Guidelines – Sewer,**  
City of Ottawa, September 6, 2016.  
**(PIEDTB-2016-01)**
  - **Technical Bulletin ISTB-2018-01, Revisions to Ottawa Design Guidelines – Sewer,**  
City of Ottawa, March 21, 2018.  
**(ISTB-2018-01)**
  - **Technical Bulletin ISTB-2018-03, Revisions to Ottawa Design Guidelines – Sewer,**  
City of Ottawa, June, 2018.  
**(ISTB-2018-04)**
  - **Technical Bulletin ISTB-2019-02, Revisions to Ottawa Design Guidelines – Sewer,**  
City of Ottawa, July 8, 2019.  
**(ISTB-2019-02)**
- **Ottawa Design Guidelines – Water Distribution**  
City of Ottawa, July 2010.  
**(Water Supply Guidelines)**
  - **Technical Bulletin ISD-2010-2**  
City of Ottawa, December 15, 2010.  
**(ISD-2010-2)**
  - **Technical Bulletin ISDTB-2014-02**  
City of Ottawa, May 27, 2014.  
**(ISDTB-2014-02)**
  - **Technical Bulletin ISTB-2018-02**  
City of Ottawa, March 21, 2018.  
**(ISTB-2018-02)**

- **Technical Bulletin ISTB-2021-03**  
City of Ottawa, August 18, 2021  
**(ISTB-2021-03)**
  
- **Design Guidelines for Sewage Works,**  
Ministry of the Environment, 2008.  
**(MOE Design Guidelines)**
  
- **Stormwater Planning and Design Manual,**  
Ministry of the Environment, March 2003.  
**(SWMP Design Manual)**
  
- **Ontario Building Code Compendium**  
Ministry of Municipal Affairs and Housing Building Development Branch,  
January 1, 2010 Update.  
**(OBC)**
  
- **Mississippi-Rideau Source Water Protection Plan,**  
MVCA & RVCA, August 2014.
  
- **Erosion & Sediment Control Guidelines for Urban Construction,**  
Greater Golden Horseshoe Area Conservation Authorities, December 2006.
  
- **Geotechnical Investigation – Proposed Residential Development, 245 and  
275 LaMarche Avenue, Ottawa, Ontario**  
Paterson Group, April 1, 2022 **(Geotechnical Report)**
  
- **Design Brief for Caivan (Orleans Village) Limited,  
3490 Innes Road, Ottawa, Ontario**  
DSEL, November 2018 **(2018 Design Brief)**
  
- **Design Brief for Pond 1 East Urban Community**  
DSEL File No. 20-1191, February 2023 **(SWM Report)**
  
- **Functional Servicing Report for Proposed Residential Subdivision, Caivan  
(Orleans Village 2) Limited**  
DSEL File No. 22-1296, February 2023 **(FSR)**

### 3.0 WATER SUPPLY SERVICING

#### 3.1 Existing Water Supply Services

The subject property is within the 2E pressure zone, as indicated in the City of Ottawa Water Distribution Mapping in **Appendix B**. The proposed site plan is located north of the City's current watermain network located in the existing Orleans Village. A 400mm diameter watermain runs along Innes Road, branching into a 300mm diameter watermain installed along Lamarche Avenue.

#### 3.2 Water Supply Servicing Design

**Drawings 5 and 6** illustrate the proposed watermain configuration for the site. The 200mm diameter mains are connected in a looped configuration to the existing 300mm watermain on Lamarche Avenue.

In 2022, the City of Ottawa provided boundary conditions, including anticipated minimum and maximum water pressures, as well as estimated pressures during fire flow demand, for a previous subdivision plan on this property. These boundary conditions are included in **Appendix B** for reference.

**Table 3** summarizes the estimated water supply demands seen in **Appendix B** for the proposed site plan based on the **Water Supply Guidelines**. Fire flows were estimated for worst case conditions at Blocks 4 and 8 assuming the Mixed-Use blocks on the adjacent property with similar setbacks established for the subject property. The 2020 FUS yield an estimated required fire flow of 18,000L/min.

**Table 3: Water Demand Proposed Conditions**

Design Parameter	Estimated Demand <sup>1</sup> (L/min)	Boundary Condition <sup>2</sup> (m H <sub>2</sub> O / kPa)
Average Daily Demand	212.9	130.8 / 410.1
Max Day + Fire Flow	532.3 + 18,000 = 18,532.3	125.7 / 360.0
Peak Hour	1171	127.1 / 300.7
1) Water demand calculation per <b>Water Supply Guidelines</b> . See <b>Appendix B</b> for detailed calculations. 2) Boundary conditions supplied by the City of Ottawa for the demands indicated in the correspondence; assumed ground elevation 89-90. See <b>Appendix B</b> .		

GeoAdvice has been retained to conduct hydraulic and fire flow capacity assessments to confirm the sizing of the internal distribution network and ensure adequate water pressures under all scenarios outlined in **Table 4**. DSEL are requesting updated boundary conditions through this application and Geoadvice will prepare a hydraulic water model accordingly.

**Table 4: Water Supply Design Criteria**

Design Parameter	Value
Residential Stacked Townhome	2.3 P/unit
Residential Average Daily Demand	280 L/d/P***
Residential Maximum Daily Demand	2.5 x Average Daily **
Residential Maximum Hourly	5.5 x Average Daily **

System Pressure	Minimum 140kPa at ground level under maximum day demands plus fire flow conditions
Pipe Diameters	For distribution systems designed to provide fire protection, the minimum diameter of watermains shall be 150 mm except beyond the last hydrant on cul-de-sacs where the minimum diameter of watermains may be 25 mm.  Watermain diameters shall be such that a flushing velocity of 0.8 m/s can be achieved for cleaning and flushing procedures.
Service Pipes	The minimum diameter of service pipes shall be 19 mm
Fire Hydrants	Fire hydrants shall be dry-barrel type and shall conform to the latest edition of AWWA Standard C502: Dry-Barrel Fire Hydrants.  Fire hydrants shall be provided with adequate thrust blocking to prevent movement caused by thrust forces.  Fire hydrant leads shall be a minimum diameter of 150 mm.  In areas where the water table will rise above the hydrant drain ports, the drain ports shall be plugged.
Minimum operating pressure during normal operation	275 kPa
Maximum operation pressure during normal operation	552 kPa
Desired operating pressure	350 kPa to 480 kPa
<p><i>*Daily average based on Appendix 4-A from <b>Water Supply Guidelines</b></i>  <i>** Residential Max. Daily and Max. Hourly peaking factors per MOE Guidelines for Drinking-Water Systems Table 3-3 for 0 to 500 persons.</i>  <i>-Table updated to reflect ISD-2010-2</i>  <i>***Daily consumption rate of 280 L/person/day to align with the revised wastewater rates identified by City of Ottawa Technical Bulletin ISTB-2018-03. As a result, DSEL is submitting for a deviation from the <b>Water Supply Guidelines</b>.</i></p>	

### 3.3 Water Supply Conclusion

The proposed OV Phase 4 will be serviced by a network of local watermains that connects to existing infrastructure on Lamarche Avenue.

Preliminary analysis supports the site plan based on previously provided boundary conditions. However, the City of Ottawa must confirm water pressures for revised average, peak hourly, and fire flow demands.

The proposed water supply design will conform with all relevant City of Ottawa Guidelines and Policies.

## 4.0 WASTEWATER SERVICING

### 4.1 Existing Wastewater Services

Sanitary sewers are installed along Lamarche Avenue (refer to the sanitary drainage plan in **Appendix C**). Two (2) stubs with control manholes were previously installed for the site, but it is proposed to decommission these.

The **2018 Design Brief** considered the subject site, Blocks 147 and 148. Block 147 was planned for a population of 1,039 within 2.16 hectares, and Block 148 for 1,222 within 2.54 hectares. The as-built design sheets for the subdivision are available in **Appendix C**. With the original assumptions predicting a total population of 2,261, the residual capacity in the sanitary main is limited to 23.76 l/s at run 36A-44A.

### 4.2 Wastewater Design

The wastewater design proposes a single connection to the existing sanitary sewer within Lamarche Avenue and an extension of the mainline sewer towards the north in order to service units fronting Lamarche. Detailed layouts are shown in **Drawings 5 and 6**, with the sanitary drainage area plan in **Drawing 22**.

The subject property will be serviced by an internal gravity sewer system that follows the local road network. Sufficient depth exists for frost cover and gravity to support the subject development.

The Phase 4 site plan was estimated to have a population of 1095 and a peak flow of **12.32 L/s**. Refer to calculations in **Appendix C** for details. Updated design sheets, also included in **Appendix C**, indicate the residual capacity in the existing sewer is greater than originally anticipated with 33.12 L/s.

**Table 5**, below, summarizes the **City Standards** to be employed in the design of the proposed wastewater sewer system.

**Table 5: Wastewater Design Criteria**

<b>Design Parameter</b>	<b>Value</b>
Residential – Condo / Stacked Town	2.3 P/unit
Average Daily Demand	280 L/d/per
Peaking Factor	Harmon’s Peaking Factor. Max 4.0, Min 2.0 Harmon’s Corrector Factor 0.8
Infiltration and Inflow Allowance	0.05 L/s/ha (Dry Weather) 0.28 L/s/ha (Wet Weather) 0.33 L/s/ha (Total)
Park Flows	0.33 L/s/ha
Parking Peaking Factor	9300 L/ha/d
Sanitary sewers are to be sized employing the Manning’s Equation	$Q = \frac{1}{n} AR^{2/3} S^{1/2}$
Minimum Sewer Size	200 mm diameter
Minimum Manning’s ‘n’	0.013
Minimum Depth of Cover	2.5 m from crown of sewer to grade
Minimum Full Flowing Velocity	0.6 m/s
Maximum Full Flowing Velocity	3.0 m/s
<i>Extracted from Sections 4 and 6 of the City of Ottawa Sewer Design Guidelines, October 2012, and recent residential subdivisions in City of Ottawa (including revisions per ISTB Sewer-2018-01)</i>	

### 4.3 Wastewater Servicing Conclusions

The site is tributary to the Lamarche Avenue sewer. The subject property will be serviced by local sanitary sewers which will outlet to the existing infrastructure on Lamarche Avenue ROW. There is residual capacity in the downstream sewers and sufficient capacity within the existing infrastructure to accommodate the flow from the proposed development.

The proposed wastewater design conforms to all relevant **City Standards**.

## 5.0 STORMWATER MANAGEMENT

### 5.1 Existing Stormwater Services

Stormwater runoff from the subject property is tributary to the City of Ottawa sewer system located on Lamarche Avenue. See the storm drainage area plan and associated storm sewer calculation sheet extracted from the **2018 Design Brief** in **Appendix D**. The Lamarche Avenue storm sewer drains into the East Urban Community Pond 1 (EUC Pond 1). EUC Pond 1 has been subject to numerous background studies as summarized below.

- Gore and Storrie Limited, July 1992, East Urban Community Master Drainage Plan, City of Gloucester (Addendum 1993).
  - The City of Gloucester completed a Master Drainage Plan (MDP) study for the East Urban Community and satisfied Phases 1 and 2 of the Class Environmental Assessment. The recommended stormwater management plan was approved by the regulatory agencies. The proposed plan included the subject pond, EUC Pond 1, and identified the subject area as being tributary to the facility. The study identified 333ha of drainage area with an average imperviousness ratio of 55%. See **Appendix D** for an extract of the Drainage Area Plan.
- Stantec Consulting Ltd., Addendum to the East Urban Community MDP, April 2000.
  - The addendum addressed changes in the design criteria for stormwater management ponds based on updates to design guidelines introduced by the province in 1994. The addendum was completed in accordance with EA process for a schedule B project and a notice of completion was advertised in the Ottawa Citizen on April 5 and April 12, 2000. The subject property remained tributary to the facility per the 1992 Master Drainage Plan.
- Stantec Consulting Ltd., East Urban Community Pond No 1 – Design Brief, April 2008.
  - The City of Ottawa retained Stantec to complete detailed design of EUC Pond 1. Drainage areas to EUC Pond 1 were reviewed based on the Gloucester EUC Infrastructure Study Update (2005) and identified 326ha at 57% impervious ratio. The subject lands were included in the drainage area to EUC Pond 1. EUC Pond 1 was designed to provide 70% total suspended solids removal. EUC Pond 1 was constructed in 2011.
- JFSA, Trails Edge Subdivision / Stormwater Management Facility Reconstruction and Preliminary Stormwater Management Plan, April 2015
  - The EUC pond was modified in 2015 to accommodate an increase in impervious area tributary to the facility and updated to meet the City of Ottawa and MECF standards. The subject property was included as having a runoff coefficient of 0.83 under ultimate buildout conditions.
- DSEL, Servicing Report for Trails Edge and Orleans Business Park, July 2017
  - Refined drainage boundaries to EUC Pond 1 based on updated road networks and land uses. The subject property was identified as commercial lands and was shown to be tributary to EUC Pond 1.
- DSEL, Design Brief for Caivan (Orlean Village) Limited – 3490 Innes Road, May 2018



- Further refined drainage areas tributary to EUC Pond 1 based on updated road networks and land uses. The subject area was contemplated as mixed-use having runoff coefficients of 0.85 for 2.54 ha and 0.75 for 2.16 ha.
- JFSA, East Urban Community / Preliminary Hydraulic Gradeline Analysis and Pond Design, June 2019.
  - Pond expansion recommendations as part of the EUC Phase 3
- DSEL, Master Servicing Study for East Urban Community Phase 3 Area Community Design Plan – Richcraft Homes, December 2020
  - Reviewed and summarized background information related to EUC Pond 1. Provided recommendations on Pond expansion in accordance with current design practices and updated land use and road network. Provided a Development Charge Recovery Estimate. Subject area was included as mixed use with consistent design parameters per the May 2018 Design Brief as described above. See **Appendix D** for an extract of the Drainage Area Plan.
- DSEL / JFSA, Design Brief for Pond 1 East Urban Community North Main Cell and North Forebay Modifications, February 2023
  - This report supports the proposed modifications to the East Urban Community (EUC) Pond 1 north main cell and north forebay to allow for the continued development outlined in the Community Design Plan (Fotenn, May 2020) and the Master Servicing Study for the East Urban Community Phase 3 Area Community Design Plan (DSEL, June 2020). See **Appendix D** for an extract of the Drainage Area Plan.

## 5.2 Post-Development Stormwater Management Target

Stormwater management requirements for the subject property have been carried forward from the **2018 Design Brief, SWM Report, and FSR**.

The following City standards are required for stormwater management within the subject property:

- Storm sewers on private roads are to be designed to provide a minimum 2-year level of service per the City’s latest Technical Bulletin PIEDTB-2016-01;
- For less frequent storms (i.e. larger than 1:2 year minimum or 1:5 year minimum), the minor system sewer capture will be restricted with the use of inlet control devices to prevent excessive hydraulic surcharges;
- Under full flow conditions, the allowable velocity in storm sewers is to be no less than 0.80 m/s and no greater than 6.0 m/s;
- For the 100-year storm and for all roads and parking surfaces, the maximum depth of water (static and/or dynamic) on streets, rear yards, public space and parking areas shall not exceed 0.35 m;
- When catchbasins are installed in rear yards, safe overland flow routes are to be provided to allow the release of excess flows from such areas. A minimum of 30 cm of vertical clearance is required between the rear yard spill elevation and the ground elevation at the adjacent building envelope;

- The product of the maximum flow depths on streets and maximum flow velocity must be less than 0.60 m<sup>2</sup>/s on all roads;
- Quality Controls are addressed in the existing downstream stormwater management facility.

The design assumes that the park block will attenuate flows at the same rate as the rest of the site plan. On-site storage for the 100-year event is calculated to be 61 m<sup>3</sup>, with a release rate of 45.6 l/s, corresponding to the 2-year storm event.

### 5.3 Proposed Minor System

The subject property is proposed to be serviced by an internal gravity storm sewer system that is to follow the local road network. The site will have one connection to the existing storm main on Lamarche Avenue. All units have gravity connections to the proposed stormwater collection system. See **Drawings 6 and 7** for a detailed layout of the proposed stormwater servicing. **Drawing 20** illustrates the storm drainage area plan and design sheets are available for review in **Appendix D**.

Street catch basins will collect drainage from the streets and front yards, while rear yard catch basins will capture drainage from backyards. Perforated catch basin leads will be provided in rear yards, except the last segment where it connects to the right-of-way which will be solid pipe, per City standards.

The following table summarizes the standards that will be employed in the detailed design of the storm sewer network.

**Table 6: Storm Sewer Design Criteria**

Design Parameter	Value
Minimum Minor System Design Return Period	2-Year (Private Streets; Park 2-year)
Major System Design Return Period	1:100 year
Intensity Duration Frequency Curve (IDF) 2-year storm event: A = 732.951; B = 6.199; C = 0.810 5-year storm event: A = 998.071; B = 6.053; C = 0.814	$i = \frac{A}{(t_c + B)^C}$
Minimum Time of Concentration	10 minutes
Rational Method	$Q = CiA$
Storm sewers are to be sized employing the Manning's Equation	$Q = \frac{1}{n} AR^{2/3} S^{1/2}$
Runoff coefficient for paved and roof areas	0.9
Runoff coefficient for landscaped areas	0.2
Minimum Sewer Size	250 mm diameter
Minimum Manning's 'n' for pipe flow	0.013
Minimum Depth of Cover	2.0m from crown of sewer to grade
Minimum Full Flowing Velocity	0.8 m/s

Maximum Full Flowing Velocity	6.0 m/s (where velocities in excess of 3.0 m/s are proposed, provision shall be made to protect against displacement of sewers by sudden movement)
Clearance from 100-Year Hydraulic Grade Line to Building Opening (USF)	0.30 m
Max. Allowable Flow Depth on Municipal Roads	35 cm above gutter (PIEDTB-2016-01)
Extent of Major System	Water levels must not touch any part of the building envelope and must remain below the lowest building opening during the stress test event (100-year + 20%) and 15cm vertical clearance is maintained between spill elevation on the street and the ground elevation at the nearest building envelope (PIEDTB-2016-01)
Stormwater Management Model	DDSWMM (release 2.1), SWMHYMO (v. 5.02) and XPSWMM (v. 10)
Model Parameters	Fo = 76.2 mm/hr, Fc = 13.2 mm/hr, DCAY = 4.14/hr, D.Stor.Imp. = 1.57 mm, D.Stor.Per. = 4.67 mm
Imperviousness	Based on runoff coefficient (C) where Percent Imperviousness = $(C - 0.2) / 0.7 \times 100\%$ .
Design Storms	Chicago 3-hour Design Storms and 24-hour SCS Type II Design Storms. Maximum intensity averaged over 10 minutes.
Historical Events	July 1st, 1979, August 4th, 1988 and August 8th, 1996
Climate Change Street Test	20% increase in the 100-year, 3-hour Chicago storm
<i>Extracted from City of Ottawa Sewer Design Guidelines, October 2012, and Technical Bulletins</i>	

#### 5.4 Hydraulic Grade Line Analysis

A detailed hydraulic grade line (HGL) modelling analysis has been completed for the proposed system based on the 100-year 3-hour Chicago, 12-hour SCS, and 24-hour SCS design storms, including historical design storms and climate change stress test as required. The HGL and freeboard clearances are tabled in **Appendix D** for reference.

#### 5.5 Major System Design

Major system conveyance, or overland flow (OLF), is provided to accommodate flows in excess of the minor system capacity. OLF is accommodated by generally storing stormwater up to the 100-year design event in road sags then routing additional surface flow along the road network and rear yards towards a storm retention tank between Private Street 1 and Private Street 6, as shown in the **Storm Drainage Plans**. Details of the storm retention tank are included in **Appendix D** for reference.

## 5.6 Grading and Drainage Design

The following additional grading criteria and guidelines are applied to detailed design, per **City of Ottawa Guidelines** and standard industry practices:

- Slope in grassed areas will be between 2% and 7%;
- Grades in excess of 7% will require terracing to a maximum of a 3:1 slope;
- Swales are to be 0.15m deep with 3:1 side slopes unless otherwise indicated on the drawings; and,
- Perforated pipe will be required for drainage swales if they are less than 1.5% in slope;
- Grades within the roads and parking stalls are limited to min 1% and max 5%.

**Drawings 19 and 20** illustrate the proposed detailed grading. External areas north of the development will be captured by the proposed system in the interim condition. It is expected that once those parcels are redeveloped, stormwater will be attenuated on-site and directed toward Innes Road per City Standards. Where required, External lands to the east will be conveyed around the development in a cut of swale.

## 5.7 Stormwater Servicing Conclusions

The site is tributary to the Lamarche Avenue storm sewer. The subject property will be serviced by local storm sewers which will outlet to the existing infrastructure on Lamarche Avenue ROW.

The subject site was contemplated in the design of the receiving sewers and stormwater management facility.

There is residual capacity in the downstream sewers and there is sufficient capacity within the existing infrastructure to accommodate the flow from the proposed development.

The contemplated design conforms to all relevant **City Standards**.

## **6.0 EROSION AND SEDIMENT CONTROL**

Soil erosion occurs naturally and is a function of soil type, climate and topography. The extent of erosion losses is exaggerated during construction where vegetation has been removed and the top layer of soil becomes agitated. Prior to topsoil stripping, earthworks or construction, erosion and sediment controls will be implemented and will be maintained throughout construction.

Silt fencing will be installed around the perimeter of the active part of the site (and headwater features) and will be cleaned and maintained throughout construction. The silt fence will remain in place until the working areas have been stabilized and re-vegetated.

Catchbasins will have catchbasin inserts installed during construction to protect from silt entering the storm sewer system.

A mud mat will be installed at the construction access to prevent mud tracking onto adjacent roads.

The following additional recommendations to the Contractor will be included in contract documents:

- Limit extent of exposed soils at any given time.
- Re-vegetate exposed areas as soon as possible.
- Minimize the area to be cleared and grubbed.
- Protect exposed slopes with plastic or synthetic mulches.
- Install silt fence to prevent sediment from entering any existing ditches.
- No refueling or cleaning of equipment near existing watercourses.
- Provide sediment traps and basins during dewatering.

The Contractor will be required to complete regular inspections and guarantee proper performance. The inspection is to include:

- Verification that water is not flowing under silt barriers.
- Clean and change inserts at catch basins.

## 7.0 CONCLUSION AND RECOMMENDATIONS

David Schaeffer Engineering Ltd. (DSEL) has been retained by Caivan (Orleans Village) Limited to prepare a Design Brief in support of site plan application at 245 and 275 Lamarche Avenue. The preceding report outlines the following:

- Water – a 300mm diameter water main is available to support the subject lands. Pressures are to be confirmed by the City.
- Wastewater – Sanitary sewers are available on Lamarche Avenue and were designed to sufficiently convey wastewater from the subject property.
- Stormwater – Block 147 and 148 were conceived with on-site storage and ultimately drain to the EUC pond. The receiving stormwater infrastructure have sufficient capacity to service the site plan.

The submitted materials demonstrate that the existing water, sanitary, and storm services can accommodate the contemplated development.

Prepared by,  
**David Schaeffer Engineering Ltd.**



Per: Jeremy Chouinard, P.Eng.

© DSEL



**David Schaeffer Engineering Ltd.**

120 Iber Road, Suite 103

Stittsville, ON K2S 1E9

613-836-0856

dsel.ca

# APPENDIX A



**NOTE RE: PROPOSED CONNECTION ON EXISTING PAVEMENT**  
 PROPOSED UNDERGROUND CONNECTIONS WITHIN EXISTING PAVEMENT TO BE CONSTRUCTED AS FOLLOWS:  
 1. PROPOSED UNDERGROUND CONNECTIONS TO BE CONSTRUCTED IN VERTICAL TRENCH AND BACKFILLED WITH UNSHRINKABLE FILL  
 2. CONTRACTOR TO VERIFY THE PRECISE LOCATIONS AND INVERT ELEVATIONS OF EX. UNDERGROUND SERVICES AND EX. UTILITIES PRIOR TO STARTING CONSTRUCTION  
 3. ANY DISTURBED AREAS, INCLUDING CURBS, SIDEWALK AND BOULEVARD, TO BE RESTORED TO THE ORIGINAL CONDITION OR BETTER  
 4. ALL REMOVED ASPHALT PAVEMENT TO BE DEPOSITED OFF SITE  
 5. ALL WORKS INCLUDING REMOVAL AND RESTORATION TO THE SATISFACTION OF CITY OF OTTAWA

CONTRACTOR TO VERIFY THE PRECISE LOCATIONS AND INVERT ELEVATIONS OF EX. UNDERGROUND SERVICES AND EX. UTILITIES PRIOR TO STARTING CONSTRUCTION  
 ANY DISTURBED AREA DURING CONSTRUCTION TO BE RESTORED TO THE ORIGINAL CONDITION OR BETTER TO THE SATISFACTION OF THE AUTHORITIES HAVING JURISDICTION

**NOTE RE: WATERMAIN / WATER SERVICE**  
 1. INSULATION REQUIRED FOR WATERMAIN / WATER SERVICE WHERE THE SEPARATION BETWEEN WATERMAIN / WATER SERVICE AND OTHER SERVICES AND STRUCTURES IS LESS THAN 1.2m AND THE COVER IS LESS THAN 2.4m. REFER TO CITY STD. W23 FOR DETAIL.  
 2. FOR SERVICE INSTALLATION AT SEWER CROSSING, REFER TO CITY STD. W39 FOR DETAIL

**NOTE:**  
 THE COVER OF EX. MH, CB, CHAMBER AND OTHER ABOVEGROUND FEATURES TO BE ADJUSTED TO SUIT THE NEW FINISHED GRADE, WHERE APPLICABLE

**NOTE RE: TEST PIT/BOREHOLE EXCAVATIONS**  
 ANY DISTURBED MATERIAL ENCOUNTERED BELOW THE SUBGRADE LEVEL WITHIN A BUILDING FOOTPRINT TO BE SUB-EXCAVATED AND BACKFILLED WITH COMPACTED ENGINEERED FILL AS PER GEOTECHNICAL ENGINEERS RECOMMENDATION.

**NOTE**  
 FOR WATERMAIN CROSSING BELOW AND ABOVE SEWERS, REFER TO CITY STD. W25 AND W25.2, RESPECTIVELY, WHERE APPLICABLE  
**NOTE**  
 FOR WATERMAIN STUBS, 2.4m MIN. COVER TO BE PROVIDED

**NOTE**  
 FOR HOUSE CONNECTIONS INSTALLED UNDER DRIVEWAYS, SLEEVE SHALL BE USED

**NOTE:**  
 ALL EXISTING POST & WIRE FENCE, CULVERTS, UTILITY WIRE / POLES, TREES, SHRUBS ETC. WITHIN LOTS, BLOCKS AND ROADS TO BE REMOVED, UNLESS OTHERWISE NOTED  
 PERMISSION REQUIRED FOR WORK ON ADJACENT LANDS

APPROVED  REFUSED   
 THIS \_\_\_ DAY OF \_\_\_, 20\_\_  
 JOSHUA WHITE, P.ENG  
 PROJECT MANAGER - EAST BRANCH PLANNING, INFRASTRUCTURE & ECONOMIC DEVELOPMENT DEPARTMENT, CITY OF OTTAWA

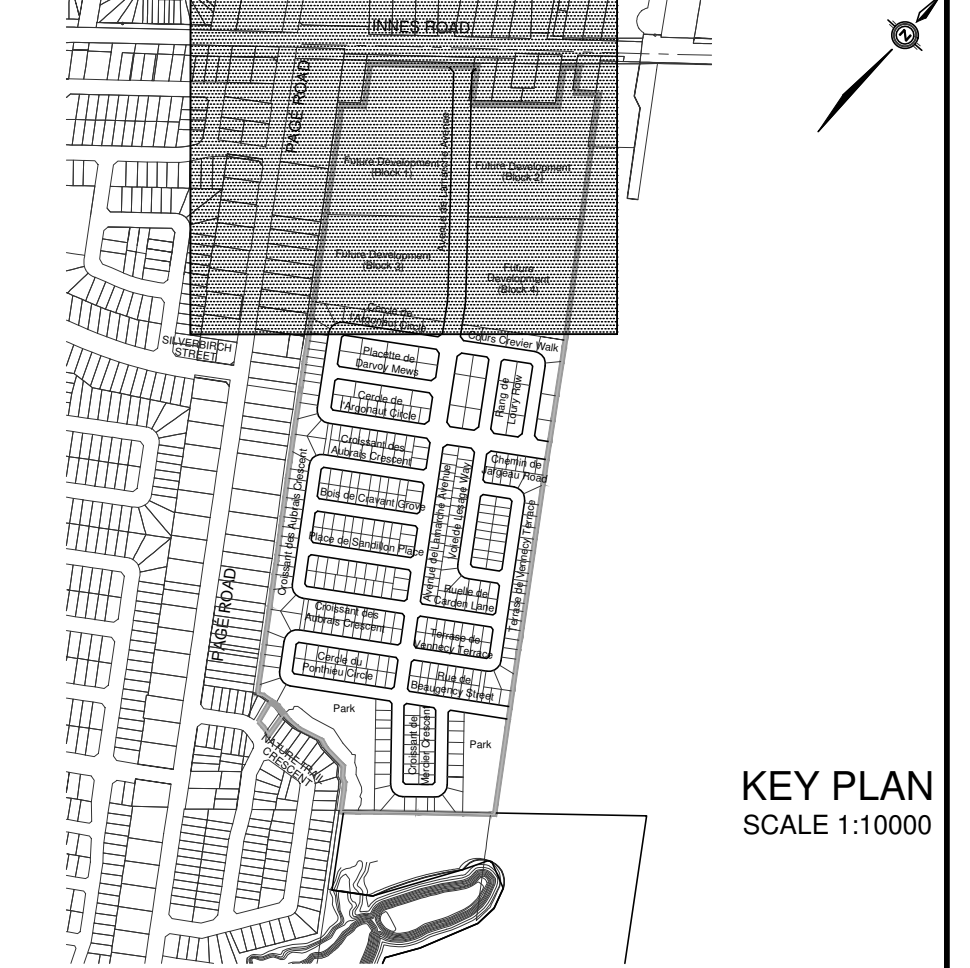

ROAD ALLOWANCE BETWEEN CONCESSIONS 2 AND 3 (OTTAWA FRONT)  
 Known as INNES ROAD  
 REGIONAL ROAD NO. 30

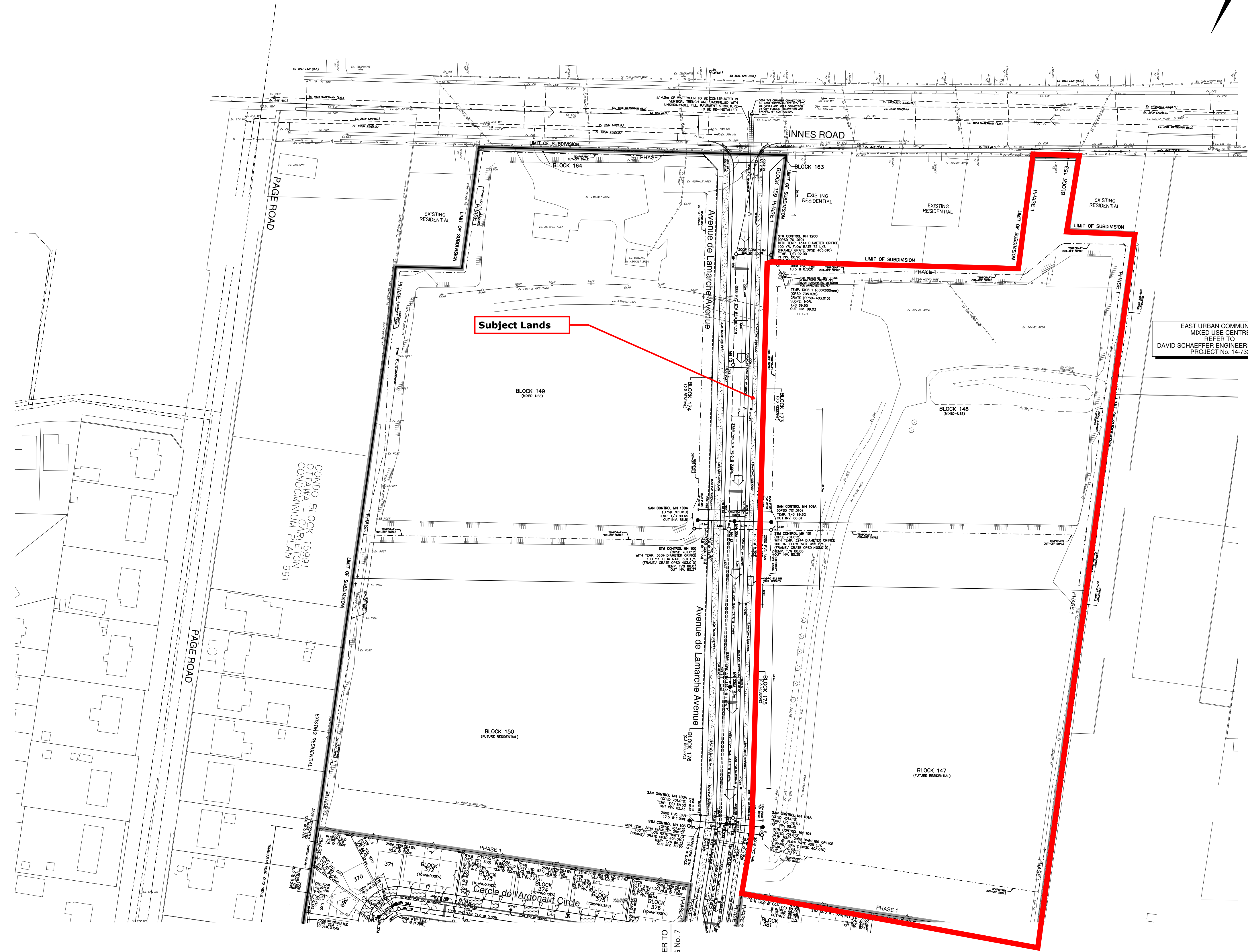

**LEGEND**

CROSS	SINGLE SERVICE LOCATION (ST, SAN & WM)
45° BEND	SINGLE SERVICE LOCATION (SAN & WM)
LATERAL	SINGLE SERVICE LOCATION (ST, SAN & WM)
HYDRANT, VALVE & VB	HYDRO SWITCHGEAR
TEE	HYDRO TRANSFORMER
VALVE & VC	STREET LIGHT STANDARD
VALVE & VB	DITCH AND CULVERT
22.5° BEND	CONCRETE SIDEWALK
11.25° BEND	CURB & DEPRESSED CURB
REDUCER	ASPHALT SIDEWALK
CAP	CHAINLINK FENCE (1.5m UNLESS OTHERWISE NOTED)
	NOISE BARRIER (3.0m UNLESS OTHERWISE NOTED)
	DECORATIVE FENCE (SEE LANDSCAPE DWGS FOR DETAIL)
	WOOD PRIVACY BARRIER
	POST AND RAIL FENCE
	PHASING LIMITS
	PROPERTY BOUNDARY
	OVERLAND FLOW DIRECTION
	EXTERNAL OVERLAND FLOW DIRECTION
	EMERGENCY OVERLAND FLOW DIRECTION
	TACTILE WALKING SURFACE INDICATOR (AS PER CITY OF OTTAWA STD. SC6)
	EROSION SETBACK
	MEANDER BELT LIMIT
SANITARY MAINTENANCE HOLE	STREET CATCHBASIN & LEAD
	CLOSED LID & LEAD
	STORM MAINTENANCE HOLE
	CURB INLET CATCH-BASIN & LEAD
	CATCHBASIN/ MAINTENANCE HOLE
	INTERCONNECTED CATCH BASIN & LEADS
	CAP
	TEE CATCHBASIN
	PERFORATED PIPE
	ELBOW CATCHBASIN

**TOPOGRAPHIC INFORMATION**  
 TOPOGRAPHIC INFORMATION PROVIDED BY J.D. BARNES LIMITED, PROJECT No. 16-10-116-00, SURVEYS DATED NOVEMBER 30, 2017.  
**LEGAL INFORMATION**  
 CALCULATED M-PLAN PROVIDED BY J.D. BARNES LIMITED, PROJECT No. 16-10-116-00 (PHASE 1 & 2) DATED SEPTEMBER 14, 2018.

**ELEVATION NOTE** ELEVATION = 86.12 m  
 ELEVATIONS ARE GEODETIC AND ARE DERIVED FROM SITE BENCHMARK NCC CONTROL POINT 001196530229 HAVING A PUBLISHED ELEVATION OF 86.12m

No.	DATE	BY	DESCRIPTION
6.	18-10-30	M.Z.	REVISED M-PLAN
5.	18-07-27	M.Z.	REVISED WEST BOUNDARY STORM SYSTEM
4.	18-07-10	M.Z.	MYLARS FOR PHASE 1 COMMENCE WORK
3.	18-06-28	M.Z.	REVISED AS PER CITY AND UTILITY COMMENTS
2.	18-05-09	M.Z.	ISSUED FOR MOE APPROVAL
1.	18-01-24	M.Z.	1st SUBMISSION

**Ottawa CITY OF OTTAWA**

PROJECT No. 16-881

**PROFESSIONAL ENGINEER**  
 M. ZDRAVEVSKI  
 100130902  
 18-10-30  
 PROVINCE OF ONTARIO

**GENERAL PLAN** © DSEL

CAIVAN (ORLEANS VILLAGE) LIMITED ORLEANS VILLAGE

**DSEL** david schaeffer engineering ltd  
 120 Iker Road, Unit 103  
 Strathville, ON K2S 1E9  
 Tel: (613) 638-8656  
 Fax: (613) 638-7183  
 www.DSEL.ca

DRAWN BY: M.Z.	CHECKED BY: P.P.	DRAWING NO.	SHEET NO.
DESIGNED BY: P.P.	CHECKED BY: M.Z.		6
SCALE: 1:1000	DATE: JANUARY 2018		

CITY PLAN No. 17675  
 D07-16-16-0022  
 CITY FILE No.



**PAVEMENT DESIGN**

40mm HL-3 OR SUPERPAVE 12.5  
 50mm HL-8 OR SUPERPAVE 19.0  
 150mm GRANULAR "A"  
 600mm GRANULAR "B" TYPE II

PERMISSION REQUIRED  
 FOR WORK ON ADJACENT LANDS

**NOTE**  
 FOR WATERMAIN CROSSING BELOW AND ABOVE  
 SEWERS, REFER TO CITY STD. W25 AND W25.2,  
 RESPECTIVELY, WHERE APPLICABLE

ANY DISTURBED AREA DURING  
 CONSTRUCTION TO BE RESTORED TO THE  
 ORIGINAL CONDITION OR BETTER TO THE  
 SATISFACTION OF THE AUTHORITIES  
 HAVING JURISDICTION

**NOTE**  
 FOR WATERMAIN STUBS, 2.4m  
 MIN. COVER TO BE PROVIDED

**NOTE: ICD**  
 FOR ICD APPLICATION, REFER TO  
 DRAWING 72 FOR DETAIL.

**NOTE:**  
 THE COVER OF EX. MH,  
 CHAMBER AND OTHER  
 ABOVEGROUND FEATURES  
 TO BE ADJUSTED TO SUIT  
 THE NEW FINISHED GRADE,  
 WHERE APPLICABLE.

**NOTE:**  
 ALL EXISTING POST & WIRE FENCE,  
 CULVERTS, UTILITY WIRE / POLES,  
 TREES, SHRUBS ETC. WITHIN LOTS,  
 BLOCKS AND ROADS TO BE  
 REMOVED, UNLESS OTHERWISE NOTED

APPROVED  REFUSED   
 THIS \_\_\_ DAY OF \_\_\_, 20\_\_

JOSHUA WHITE, P.ENG  
 PROJECT MANAGER - EAST BRANCH  
 PLANNING, INFRASTRUCTURE & ECONOMIC  
 DEVELOPMENT DEPARTMENT, CITY OF OTTAWA

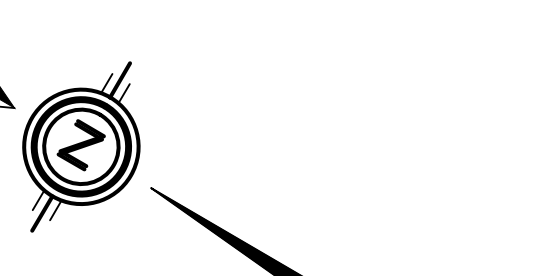
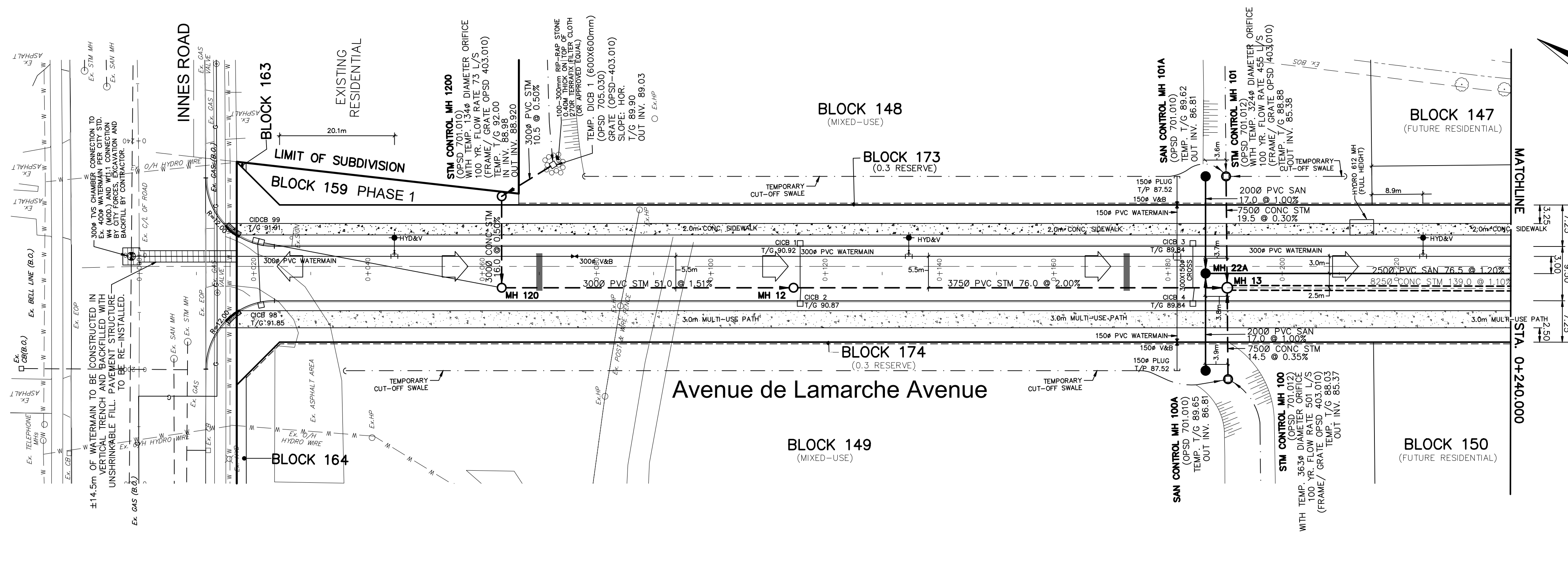
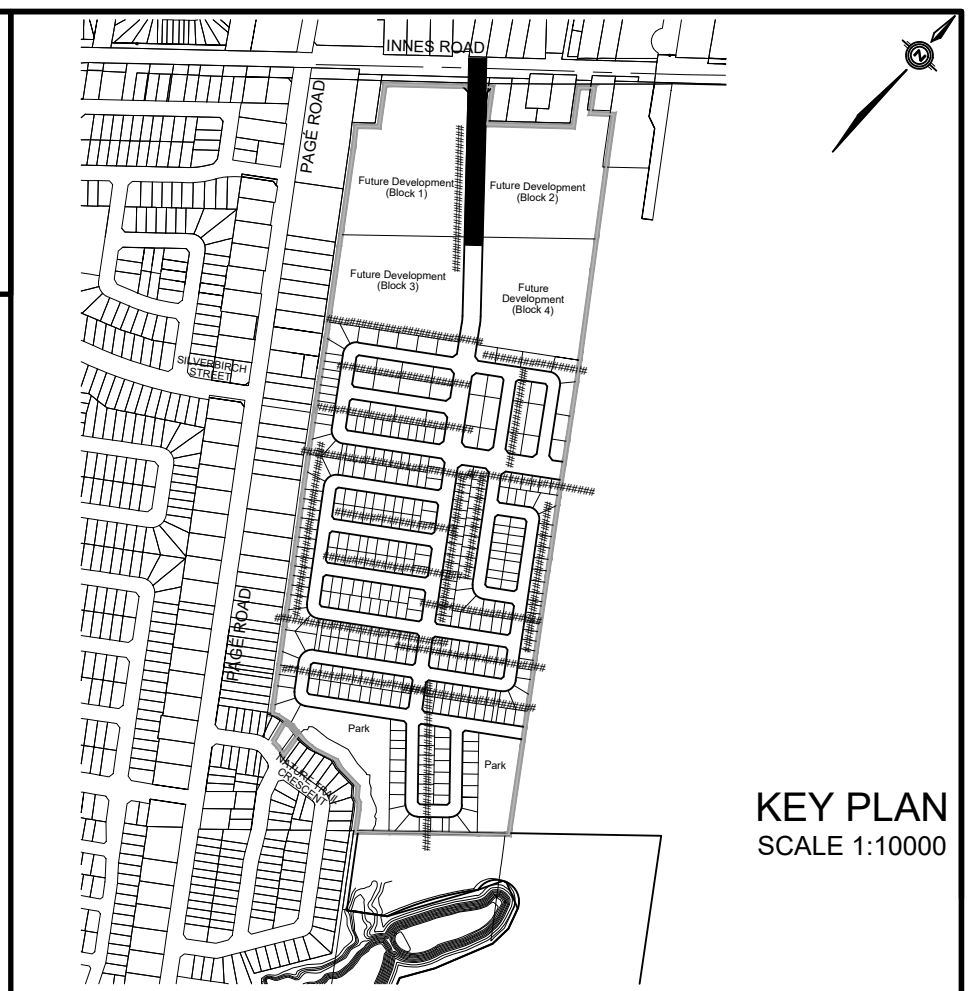

**LEGEND**

- CROSS
- 45° BEND
- LATERAL
- HYDRANT, VALVE & VB
- TEE
- VALVE & VC
- VALVE & VB
- 22.5° BEND
- 11.25° BEND
- REDUCER
- CAP
- SANITARY MAINTENANCE HOLE
- CAP
- STREET CATCHBASIN & LEAD
- STREET CATCHBASIN WITH CLOSED LID & LEAD
- STORM MAINTENANCE HOLE
- CURB INLET CATCHBASIN & LEAD
- CATCHBASIN/ MAINTENANCE HOLE
- INTERCONNECTED CATCH BASIN & LEADS
- CAP SINGLE SERVICE LOCATION (S1, SAN & WM)
- SINGLE SERVICE LOCATION (ST, SAN & WM)
- TEE CATCHBASIN
- PERFORATED PIPE
- ELBOW CATCHBASIN
- AS-BUILT ELEVATION
- HYDRO SWITCHGEAR
- HYDRO TRANSFORMER
- STREET LIGHT STANDARD
- CONCRETE SIDEWALK
- CURB & DEPRESSED CURB
- ASPHALT WALKWAY
- CHAINLINK FENCE (1.5m UNLESS OTHERWISE NOTED)
- NOISE BARRIER (3.0m UNLESS OTHERWISE NOTED)
- DECORATIVE FENCE (SEE LANDSCAPE DWGS FOR DETAIL)
- WOOD PRIVACY BARRIER
- POST AND RAIL FENCE
- PROPERTY BOUNDARY
- BOREROLE (BH)
- TEST PIT (TP)
- AUGER HOLE (AH)
- MONITORING WELL LOCATION
- CONCEPTUAL WELL LOCATION
- TOP OF FOUNDATION ELEVATION
- FINISHED FLOOR ELEVATION
- UNDERSIDE OF FOOTING ELEVATION
- NUMBER OF RISERS
- UNITS REQUIRING PRESSURE REDUCING VALVES
- WALKOUT UNITS
- SLAB ON GRADE
- OVERLAND FLOW DIRECTION
- EXTERNAL OVERLAND FLOW DIRECTION
- EMERGENCY OVERLAND FLOW DIRECTION
- TACTILE WALKING SURFACE INDICATOR (AS PER CITY OF OTTAWA STD. S06)
- PHASE LINE
- CLAY SEAL (REFER TO GENERAL NOTES AND GEOTECHNICAL REPORT)

**TOPOGRAPHIC INFORMATION**

TOPOGRAPHIC INFORMATION PROVIDED BY J.D. BARNES LIMITED, PROJECT No. 16-10-116-00, SURVEYS DATED NOVEMBER 30, 2017.

**LEGAL INFORMATION**

CALCULATED M-PLAN PROVIDED BY J.D. BARNES LIMITED, PROJECT No. 16-10-116-00 (PHASE 1 & 2) DATED SEPTEMBER 14, 2018.

**ELEVATION NOTE**

ELEVATIONS ARE GEODETIC AND ARE DERIVED FROM SITE BENCHMARK NCC CONTROL POINT 001196530229 HAVING A PUBLISHED ELEVATION OF 86.12m

No.	DATE	BY	DESCRIPTION
1.	18-01-24	M.Z.	1st SUBMISSION
2.	18-05-09	M.Z.	ISSUED FOR MOE APPROVAL
3.	18-06-28	M.Z.	REVISED AS PER CITY AND UTILITY COMMENTS
4.	18-07-10	M.Z.	MYLARS FOR PHASE 1 COMMENCE WORK
5.	18-07-27	M.Z.	REVISED WEST BOUNDARY STORM SYSTEM
6.	18-10-30	M.Z.	REVISED M-PLAN
7.	21-03-03	L.M.	AS-BUILT SERVICING INFORMATION ADDED



**AS-BUILT**

PROJECT No. 16-881

This drawing has been updated by DSEL to represent the 'as-built' condition of the infrastructure constructed. The information contained herein has been provided by third parties. Although the information is believed to correctly reflect conditions at the time of certification, DSEL provides no warranty as to the currency, accuracy or completeness of the information shown. There may have been changes to the infrastructure represented since the completion of the subject development and others intending to reference this information are advised to obtain independent third party confirmation of its accuracy prior to its use.

PLAN AND PROFILE OF  
**Avenue de Lamarche Avenue**  
 (FROM STA. 0+000.000 TO STA. 0+240.000) © DSEL

CAIVAN (ORLEANS VILLAGE) LIMITED

**ORLEANS VILLAGE**

**DSEL**  
 david schaeffer engineering ltd

120 Iler Road, Unit 103  
 Stittsville, ON K2S 1E9  
 Tel: (613) 838-8868  
 Fax: (613) 836-7183  
 www.DSEL.ca

DRAWN BY: M.Z. CHECKED BY: P.P. DRAWING NO. SHEET NO.  
 DESIGNED BY: P.P. CHECKED BY: M.Z.  
 SCALE: H=1:500/V=1:50 DATE: JANUARY 2018 **10**

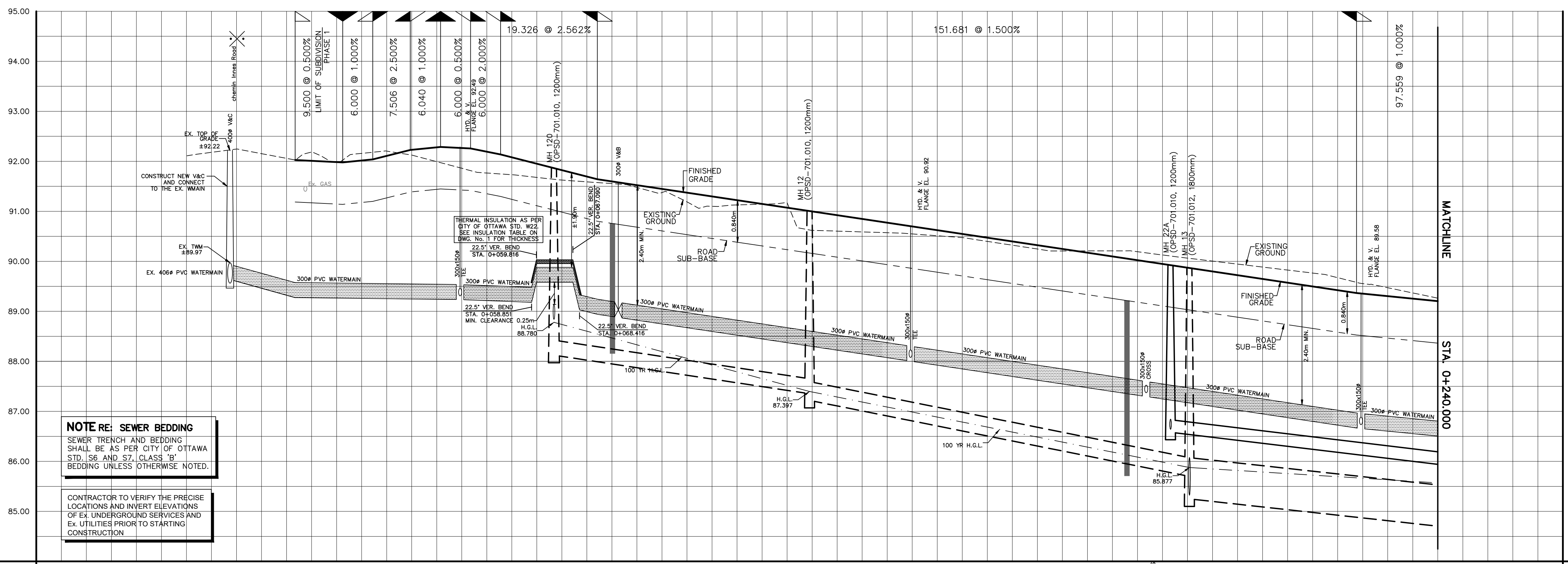

**NOTE: SEWER BEDDING**  
 SEWER TRENCH AND BEDDING SHALL BE AS PER CITY OF OTTAWA STD. S6 AND S7, CLASS 'B' BEDDING UNLESS OTHERWISE NOTED.

CONTRACTOR TO VERIFY THE PRECISE LOCATIONS AND INVERT ELEVATIONS OF EX. UNDERGROUND SERVICES AND EX. UTILITIES PRIOR TO STARTING CONSTRUCTION

CENTERLINE CHAINAGE	PROPOSED GRADES	SANITARY INVERT	STORM INVERT	TOP OF WATERMAIN
0+000.000				89.970
0+010.000				89.575
0+020.000	92.026			89.57
0+030.000	91.993			89.542
0+040.000	92.267			89.542
0+050.000	92.257			89.542
0+060.000	92.257			89.542
0+070.000	92.137			89.542
0+080.000	91.642			89.542
0+090.000	91.523			89.542
0+100.000	91.223			89.542
0+110.000	90.923			89.542
0+120.000	90.623			89.542
0+130.000	90.323			89.542
0+140.000	90.023			89.542
0+150.000	89.723			89.542
0+160.000	89.423			89.542
0+170.000	89.123			89.542
0+180.000	88.823			89.542
0+190.000	88.523			89.542
0+200.000	88.223			89.542
0+210.000	87.923			89.542
0+220.000	87.623			89.542
0+230.000	87.323			89.542
0+240.000	87.023			89.542

CITY FILE No. D07-16-16-0022 CITY PLAN No. 17675



**PAVEMENT DESIGN**

40mm HL-3 OR SUPERPAVE 12.5  
 50mm HL-8 OR SUPERPAVE 19.0  
 150mm GRANULAR "A"  
 600mm GRANULAR "B" TYPE II

PERMISSION REQUIRED  
 FOR WORK ON ADJACENT LANDS

**NOTE**  
 FOR WATERMAIN CROSSING BELOW AND ABOVE  
 SEWERS, REFER TO CITY STD. W25 AND W25.2,  
 RESPECTIVELY, WHERE APPLICABLE

ANY DISTURBED AREA DURING  
 CONSTRUCTION TO BE RESTORED TO THE  
 ORIGINAL CONDITION OR BETTER TO THE  
 SATISFACTION OF THE AUTHORITIES  
 HAVING JURISDICTION

**NOTE**  
 FOR WATERMAIN STUBS, 2.4m  
 MIN. COVER TO BE PROVIDED

**NOTE: ICD**  
 FOR ICD APPLICATION, REFER TO  
 DRAWING 72 FOR DETAIL

**NOTE:**  
 THE COVER OF EX. MH,  
 CB, CHAMBER AND OTHER  
 ABOVEGROUND FEATURES  
 TO BE ADJUSTED TO SUIT  
 THE NEW FINISHED GRADE,  
 WHERE APPLICABLE

**NOTE:**  
 ALL EXISTING POST & WIRE FENCE,  
 CULVERTS, UTILITY WIRE / POLES,  
 TREES, SHRUBS ETC. WITHIN LOTS,  
 BLOCKS AND ROADS TO BE  
 REMOVED, UNLESS OTHERWISE NOTED

APPROVED  REFUSED   
 THIS \_\_\_\_\_ DAY OF \_\_\_\_\_, 20\_\_\_\_  
 JOSHUA WHITE, P.ENG  
 PROJECT MANAGER - EAST BRANCH  
 PLANNING, INFRASTRUCTURE & ECONOMIC  
 DEVELOPMENT DEPARTMENT, CITY OF OTTAWA

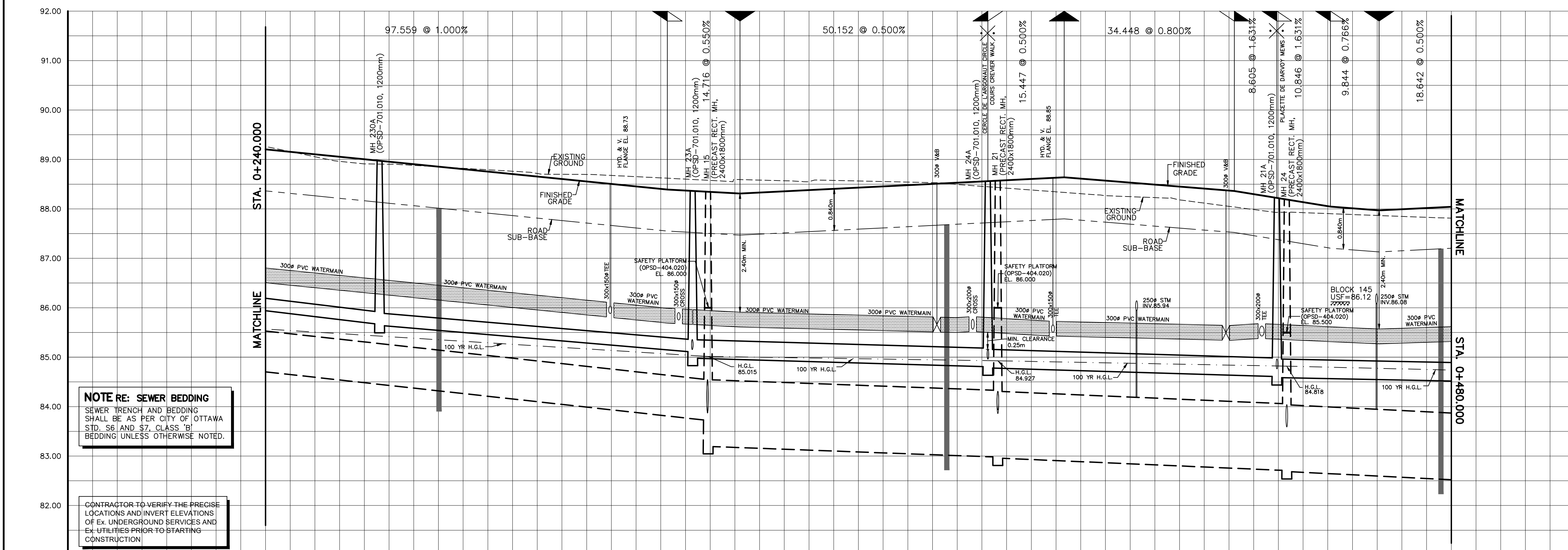
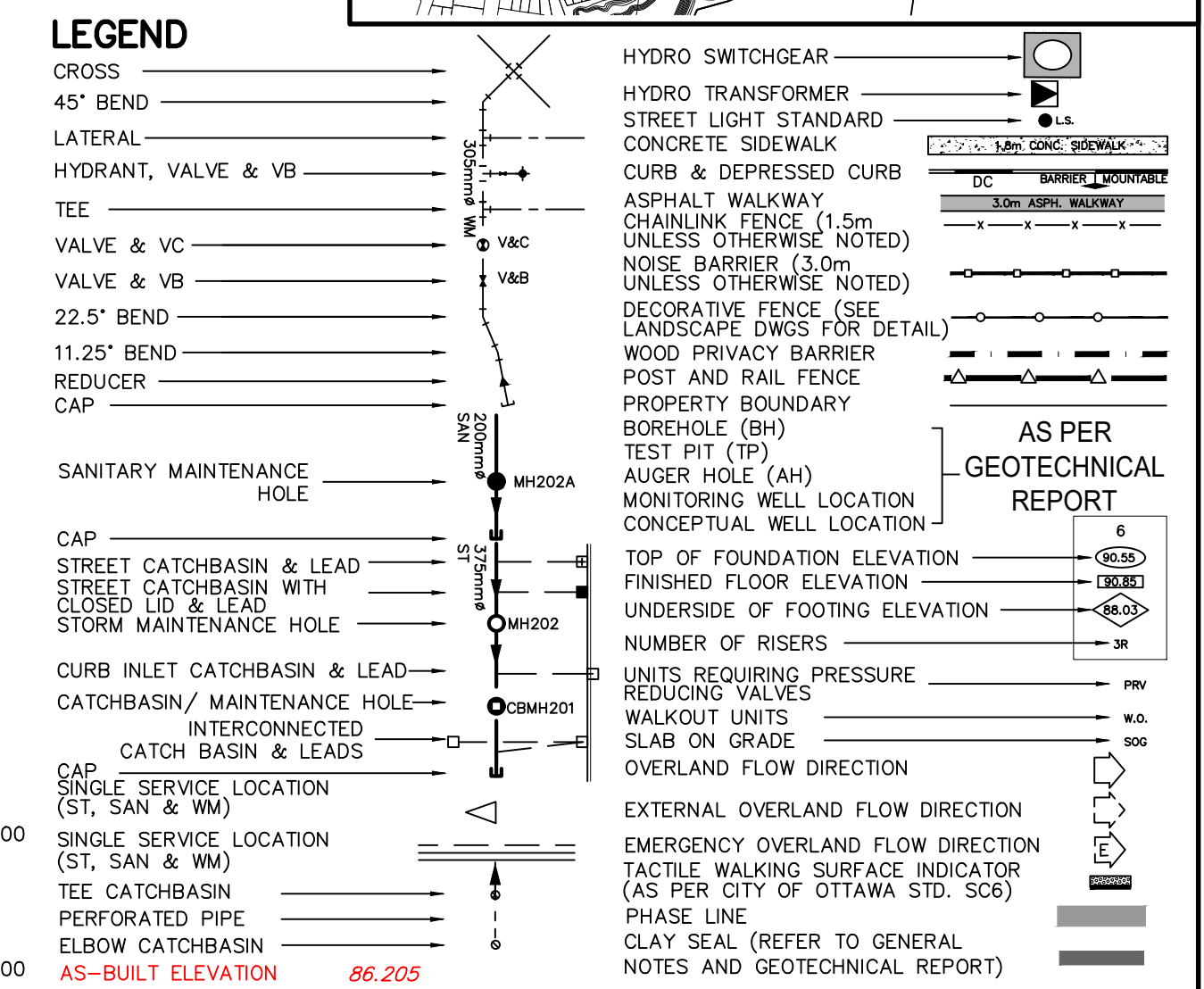
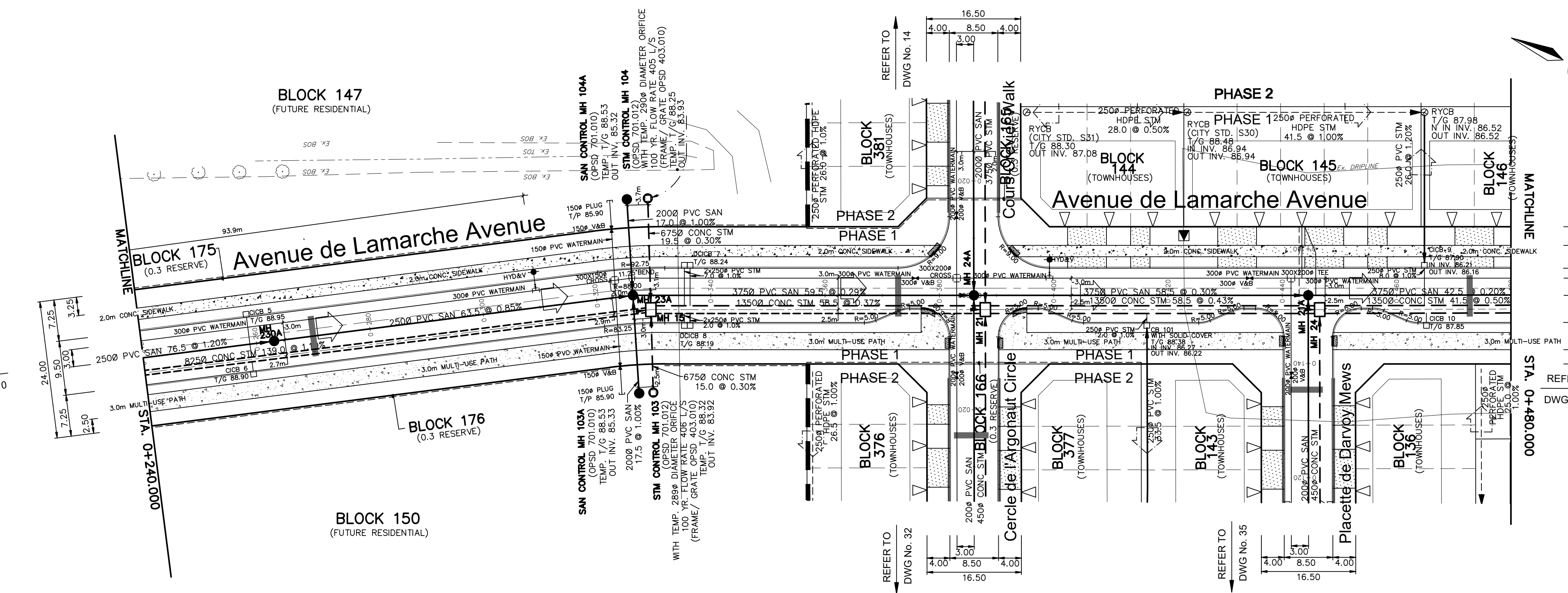
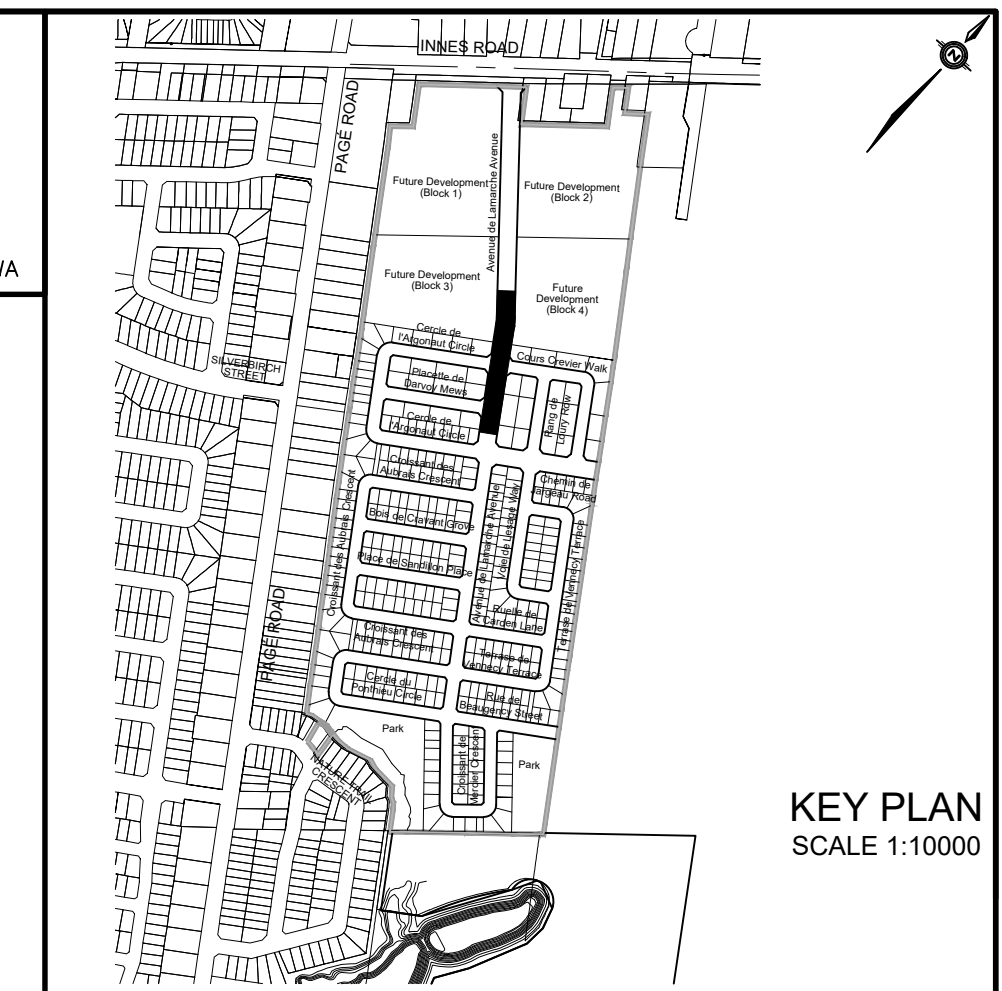

**TOPOGRAPHIC INFORMATION**  
 TOPOGRAPHIC INFORMATION PROVIDED BY J.D. BARNES LIMITED, PROJECT No. 16-10-116-00,  
 SURVEYS DATED NOVEMBER 30, 2017.  
**LEGAL INFORMATION**  
 CALCULATED M-PLAN PROVIDED BY J.D. BARNES LIMITED, PROJECT No. 16-10-116-00  
 (PHASE 1 & 2) DATED SEPTEMBER 14, 2018.

**ELEVATION NOTE**  
 ELEVATIONS ARE GEODETIC AND ARE DERIVED FROM SITE BENCHMARK NCC  
 CONTROL POINT 001196530229 HAVING A PUBLISHED ELEVATION OF 86.12m

No.	DATE	BY	DESCRIPTION
1.	18-01-24	M.Z.	1st SUBMISSION
2.	18-05-09	M.Z.	ISSUED FOR MOE APPROVAL
3.	18-06-28	M.Z.	REVISED AS PER CITY AND UTILITY COMMENTS
4.	18-07-10	M.Z.	MYLARS FOR PHASE 1 COMMENCE WORK
5.	18-07-27	M.Z.	REVISED WEST BOUNDARY STORM SYSTEM
6.	18-10-30	M.Z.	REVISED M-PLAN
7.	19-05-14	M.Z.	FENCES ADDED AS PER LANDSCAPE DESIGN, NAK DESIGN STRATEGIES
8.	21-03-03	L.M.	AS-BUILT SERVICING INFORMATION ADDED



**AS-BUILT**

PROJECT No. 16-881

This drawing has been updated by DSEL to represent the 'as-built' condition of the infrastructure constructed. The information contained herein has been provided by third parties. Although the information is believed to correctly reflect conditions at the time of certification, DSEL provides no warranty as to the currency, accuracy or completeness of the information shown. There may have been changes to the infrastructure represented since the completion of the subject development and others intending to reference this information are advised to obtain independent third party confirmation of its accuracy prior to its use.

TOP OF WATERMAIN	STORM INVERT	SANITARY INVERT	PROPOSED GRADES	CENTERLINE CHAINAGE
86.80	85.90	85.90	88.204	0+240.000
86.60	85.60	85.60	88.004	0+260.000
86.40	85.40	85.40	88.004	0+280.000
86.104	85.104	85.104	88.604	0+300.000
86.00	85.00	85.00	88.757	0+309.757
85.90	84.90	84.90	88.594	0+310.000
85.80	84.80	84.80	88.530	0+320.000
85.70	84.70	84.70	88.466	0+330.000
85.60	84.60	84.60	88.402	0+340.000
85.50	84.50	84.50	88.338	0+350.000
85.40	84.40	84.40	88.274	0+360.000
85.30	84.30	84.30	88.210	0+370.000
85.20	84.20	84.20	88.146	0+380.000
85.10	84.10	84.10	88.082	0+390.000
85.00	84.00	84.00	88.018	0+400.000
84.90	83.90	83.90	87.954	0+410.000
84.80	83.80	83.80	87.890	0+420.000
84.70	83.70	83.70	87.826	0+430.000
84.60	83.60	83.60	87.762	0+440.000
84.50	83.50	83.50	87.698	0+450.000
84.40	83.40	83.40	87.634	0+460.000
84.30	83.30	83.30	87.570	0+470.000
84.20	83.20	83.20	87.506	0+480.000

PLAN AND PROFILE OF  
**Avenue de Lamarche Avenue**  
 (FROM STA. 0+240.000 TO STA. 0+480.000) © DSEL

CAIVAN (ORLEANS VILLAGE) LIMITED

**ORLEANS VILLAGE**

**DSEL**  
 david schaeffer engineering ltd

120 Ibor Road, Unit 103  
 Stittsville, ON K2S 1E9  
 Tel: (613) 838-8868  
 Fax: (613) 836-7183  
 www.DSEL.ca

DRAWN BY: M.Z. CHECKED BY: P.P. DRAWING NO. SHEET NO.  
 DESIGNED BY: P.P. CHECKED BY: M.Z.  
 SCALE: H=1:500/V=1:50 DATE: JANUARY 2018 **11**



Q4 ARCHITECTS INC.

410 YONGE STREET  
Suite 602, Toronto ON,  
M2P 2B7

T. 416.322.6334  
F. 416.322.7294  
E. info@q4architects.com

The contractor / builder must verify all dimensions on the job and report any discrepancy to the designer before proceeding with the work.

Drawings are NOT to be scaled. All drawings and specifications are instruments of service and the copyright property of the designer and must be returned upon request.

Q4 Architects Inc. retains the copyright in all drawings, plans, sketches, and all digital information. They may not be copied or used for any other projects or purposes or distributed without the written consent of Q4 Architects Inc.

12	SP1-PLANNERS COMMENTS	2024.08.01 CT, JM
11	SP1-PRE-CONSULT COMMENTS	2024.08.01 CT, JM
10	SP1-TREE ZONES COMMENTS UPDATE	2024.08.01 CT, JM
9	SP1-CITY COMMENTS UPDATE	2024.07.27 CT, JM
8	SP1W-PHASES AND LRL COMMENTS	2024.06.27 CT, JM
7	FIRE ROUTE, Q4A SK 5b	2024.06.24 CT, JM
6	Q4A SK 5a	2024.06.18 CT, JM
5	Q4A SK 4A	2024.06.08 CT, JM
4	Q4A SK 4	2024.05.30 CT, JM
3	Q4A SK 3	2024.05.28 CT, JM
2	Q4A SK 2	2024.05.27 CT, JM
1	Q4A SK 1	2024.05.23 CT, JM

Issued / Revision Chart

Location **ORLEANS CAIVAN**

Client

Project No.

Scale

Drawn By **CT**

Checked By **CT**

OVERALL SITE PLAN

SP1

SITE AREA	45,201.6318 m <sup>2</sup> (4.52 ha)
PAVED AREA	13,895.1753 m <sup>2</sup> (30.7%)
LANDSCAPED AREA	19,996.709 m <sup>2</sup> (44.1%)
TOTAL BUILDING COVERAGE	11,969.7445 m <sup>2</sup> (26.2%)
TOTAL GROSS FLOOR AREA	45,819.4504 m <sup>2</sup>
DENSITY (UPH)	UPH
ZONE CATEGORY	RH(2)

ZONE PROVISION - PLANNED UNIT DEVELOPMENT	REQUIRED	PROPOSED
162A(Table)(2) MIN. LOT AREA (m <sup>2</sup> )	1,400m <sup>2</sup>	m <sup>2</sup>
162A(Table)(2) MIN. LOT WIDTH (m)	18m	m
162A(Table)(2) MIN. FRONT YARD SETBACK (m)	3.0m	VARIABLE
2798 (By-law 2022-235) MIN. INTERIOR SIDE YARD SETBACK: NORTH EAST	VARIABLE	6.0m
2798 (By-law 2022-235) MIN. REAR YARD SETBACK (m) NORTH-EAST	VARIABLE	5.0m
162A(Table)(2) MAX. BUILDING HEIGHT (m)	AS PER TYPE	12.10m (3 storeys)
101(Table) RESIDENT PARKING - 1 space/unit	476	476
102(Table) VISITOR PARKING - 0.1 space/unit	45.6	36 (0.079)
111A(Table) MIN. BICYCLE PARKING - 0.5 space/unit	238	TBD
131(Table)(1) MIN. WIDTH OF PRIVATE WALKWAY PARKING AISLE (m)	6.0m	6.0m
131(Table)(2) MIN. SETBACK FOR RAINY WALL OF A RESIDENTIAL USE BUILDING TO A PRIVATE WALKWAY (m)	1.8m	m
131(Table)(4) MIN. SEPARATION DISTANCE BETWEEN BUILDINGS WITHIN A PLANNED UNIT DEVELOPMENT (m)	1.2m	VARIABLE 2m
AMENITY AREA:		
TOTAL MIN. AMENITY AREA (6m <sup>2</sup> per unit)	2856 m <sup>2</sup>	6141.18 M <sup>2</sup>
MIN. COMMUNAL AMENITY AREA (min. 50% area)	1428 m <sup>2</sup>	1616.31 M <sup>2</sup>

ADDITIONAL PROVISIONS	REQUIRED	PROPOSED
65(Table) PERMITTED PROJECTIONS INTO REQUIRED YARDS		
65(Table)(5) FIRE ESCAPES OPEN STAIRWAYS, STOOP (m)	>0.6m to lot line	VARIABLE m
65(Table)(6) COVERED OR UNCOVERED BALCONY, PORCH, DECK	>1m to lot line	VARIABLE m
106(1)(a) MIN. PERPENDICULAR PARKING SPACE SIZE (m)	2.6m x 5.2m	2.6m x 5.2m
106(2) MIN. BARRIER FREE PARKING**		
TYPE A PARKING SPACE SIZE (m)	3.4m wide	3.4m wide
TYPE B PARKING SPACE SIZE (m)	2.4m wide	2.4m wide
ACCESS AISLE (m)	1.5m	1.5m
MIN. BICYCLE PARKING SPACE DIMENSION, HORIZONTAL (m)	Width: 0.6m	Length: 0.6m
MIN. BICYCLE PARKING SPACE ACCESS AISLE WIDTH (m)	Length: 1.8m	Length: 1.8m
111(9) MIN. BICYCLE PARKING SPACE ACCESS AISLE WIDTH (m)	1.5m	1.5m
109(3)(b) MAX. WALKWAY WIDTH PERMITTED IN YARD (m)	1.8m	1.8m
110(1) MIN. % OF PARKING WALKWAY LANDSCAPED	15%	%
110(Table)(V) LANDSCAPED AREA SURROUNDING PARKING LOT		
ABUTTING A STREET (m)	3.0m	3.0m
NOT ABUTTING A STREET (m)	3.0m	m
110(3) REFUSE COLLECTION AREAS		
110(3)(b) MIN. WASTE COLLECTION SETBACK TO LOT LINE (m)	3.0m	3.0m
110(3)(c) OPAQUE SCREEN MIN. HEIGHT (m)	2.0m***	2.0m***

\*\*Per the 2014 Guide to the Integrated Accessibility Standards Regulation - Design of Public Spaces Band 4, 4% of parking spaces provided for public use must be accessible. 2 of the provided 46 visitor spaces have been designed to be barrier-free, one each of Type A and Type B.

PH XX  
GARBAGE REQUESTED BY ZONING: 0.231 X 476 = 109.9 CUBIC YARD (17 BINS)  
RECYCLING 0.062 CUBIC YARD / UNIT 0.018 X 476 = 8.56 CUBIC YARDS (2 BINS)  
+ 0.062 CUBIC YARD / UNIT 0.062 X 476 = 29.51 CUBIC YARDS (5 BINS)  
ORGANIC 240L PER 50 UNITS 240 L X 9.52 = 2284.8 L (1 BIN)

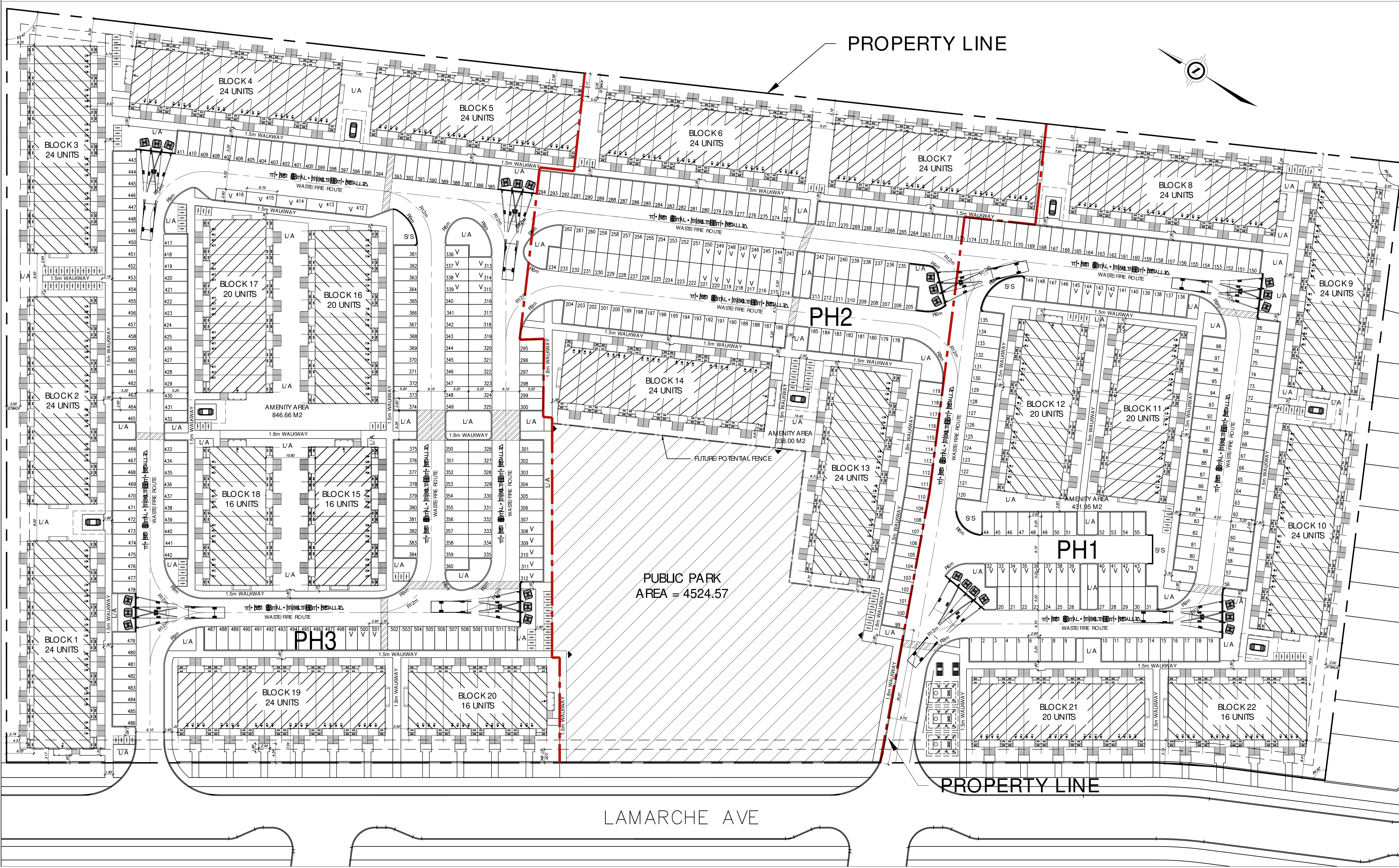

LAMARCHE AVE



July 19, 2024

Colin Haskin  
CaivanVia email: [colin.haskin@caivan.com](mailto:colin.haskin@caivan.com)

**Subject: Pre-Consultation: Meeting Feedback  
Proposed Zoning By-Law Amendment, Site Plan Control and Plan of  
Condominium Application – 245 & 275 Lamarche Avenue**

Please find below information regarding next steps as well as consolidated comments from the above-noted pre-consultation meeting held on July 11, 2024.

### **Pre-Consultation Preliminary Assessment**

1 <input checked="" type="checkbox"/>	2 <input type="checkbox"/>	3 <input type="checkbox"/>	4 <input type="checkbox"/>	5 <input type="checkbox"/>
---------------------------------------	----------------------------	----------------------------	----------------------------	----------------------------

One (1) indicates that considerable major revisions are required while five (5) suggests that the proposal appears to meet the City's key land use policies and guidelines. This assessment is purely advisory and does not consider technical aspects of the proposal or in any way guarantee application approval.

### **Next Steps**

1. A review of the proposal and materials submitted for the above-noted pre-consultation has been undertaken. As of June 6, 2024, planning pre-consultations are no longer mandatory as per the Province of Ontario's Bill 185. However, given staff's comments and suggestions on the provided development concept, the applicant is greatly encouraged to proceed with the phased pre-consultation process.

If the applicant chooses to proceed with further pre-consultation, please complete a Phase 3 Pre-consultation Application Form and submit it together with the necessary studies and/or plans to [planningcirculations@ottawa.ca](mailto:planningcirculations@ottawa.ca).

2. In your subsequent pre-consultation submission, please ensure that all comments or issues detailed herein are addressed. A detailed cover letter stating how each issue has been addressed must be included with the submission materials. Please coordinate the numbering of your responses within the cover letter with the comment number(s) herein.
3. Please note, if your development proposal changes significantly in scope, design, or density before the Phase 3 pre-consultation, it is recommended that you complete the Phase 2 pre-consultation process.

## **Submission Requirements and Fees**

1. Fees related to planning applications can be found [here](#).
2. The attached **Study and Plan Identification List** outlines the information and material that has been identified as either required (R) or advised (A) as part of a future complete application submission.
  - a. The required plans and studies must meet the City's Terms of Reference (ToR) and/or Guidelines, as available on [Ottawa.ca](http://Ottawa.ca). These ToR and Guidelines outline the specific requirements that must be met for each plan or study to be deemed adequate.
3. All of the below comments or issues should be addressed to ensure the effectiveness of the application submission review.

## **Consultation with Technical Agencies**

1. You are encouraged to consult with technical agencies early in the development process and throughout the development of your project concept. A list of technical agencies and their contact information is enclosed.

## **Planning**

Comments:

1. The site is within the Suburban Transect of the City of Ottawa's Official Plan (2022) and is designated Neighbourhood. A large portion of 245 Lamarche is subject to the Evolving Neighbourhood Overlay due to the proximity of the Mainstreet Corridor on Innes Road. The site is zoned Development Reserve (DR).

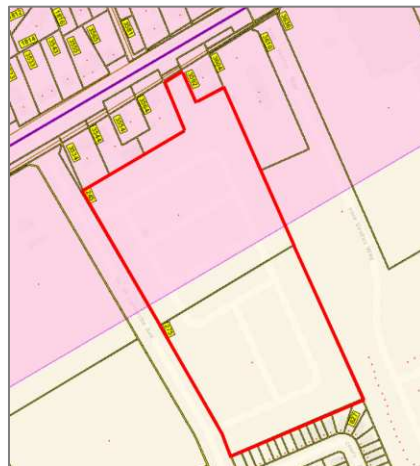

*Figure 1: Site boundaries outlined in red. The pink layer in the top half of the image represents the Evolving Neighbourhood Overlay (see section 5.6.1 of the Official Plan).*

- a. A [Planning Rationale](#) is required for the Zoning By-law Amendment application. The report shall demonstrate how the proposed development is consistent with the vision, goals, and objectives of the Official Plan. The report must clearly identify and provide justification for any requested relief from the Zoning provisions. Please note that development on lands with an Evolving Neighborhood Overlay should generally include built form and site design attributes that meet most of the urban characteristics described in Table 6 in Section 5 of the Official Plan.
  - b. A [Zoning Confirmation Report](#) is required for both the Zoning By-law Amendment and Site Plan Control applications. The Zoning Confirmation Report must clearly identify the requested zone and any requested relief from the Zoning provisions.
    - i. Stacked dwellings are generally not permitted in a R3 zone. A R4 zone would be better suited to this development.
  - c. An [Impact Assessment Study](#) – Waste Disposal Site is required at the Zoning By-law Amendment stage since the site is within 3km of an active waste disposal site.
2. The Site Plan Control application can be submitted concurrently with the requested Zoning By-law Amendment; however, approval of the zoning amendment must precede prior to the approval of the site plan. It is recommended that the applicant submit an application for a pre-application meeting to discuss the proposed zoning changes ahead of submitting a formal application.
  3. The Plan of Condominium application should be clear on what type of condominium is being requested, if any common elements are being included, and whether there will be any phasing of the development. Will there be any remnant lands created?
    - a. Site plan approval should be obtained prior to condominium approval.
  4. Provide a complete list of the easements required to facilitate the development and an accompanying draft reference plan showing all of the Parts subject to easements.
  5. Opportunities to provide trees on the site must be explored early in the site design process. A simplified Landscape Plan is required for the Zoning By-law Amendment and Plan of Condominium applications that demonstrates sufficient room for utilities and tree space. A full [Landscape Plan](#) is required for the Site Plan Control application.
  6. The site plan should show driveways, private and public walkways, projections, soft landscaping areas, outdoor waste storage, bicycle parking, snow storage,

etc. and should be fully dimensioned. Please refer to the City's [Site Plan Terms of Reference](#).

7. Under the Affordable Housing Community Improvement Plan, a Tax Increment Equivalent Grant (TIEG) program was created to incentivize the development of affordable rental units. It provides a yearly fixed grant for 20 years. The grant helps offset the revenue loss housing providers experience when incorporating affordable units in their developments.
  - a. To be eligible for the TIEG program, the following criteria must be met:
    - i. The greater of five units OR 1 % of the total number of units within the development must be made affordable;
    - ii. Provide a minimum of 15% of each unit type in the development as affordable;
    - iii. Enter into an agreement with the city to ensure the units maintain affordable for a minimum period of 20 years at or below the city-wide average market rent for the entire housing stock based on building form and unit type, as defined by the Canada Mortgage and Housing Corporation;
    - iv. Must apply after a formal Site Plan Control submission, or Building Permit submission for projects not requiring Site Plan Control, and prior to Occupancy Permit issuance.
  - b. Please refer to the TIEG information at [Affordable housing community improvement plan](#) / [Plan d'améliorations communautaires pour le logement abordable](#) for more details or contact the TIEG coordinator via email at [affordablehousingcip@ottawa.ca](mailto:affordablehousingcip@ottawa.ca).

#### Site-Specific Comments on Concept Plan:

8. Staff appreciate the stacked dwelling building form as a contribution to the diversity of available housing options within this neighbourhood.
9. The Planned Unit Development (PUD) should be designed carefully to integrate the development within the wider Orléans Village community. Avoid rear lotting of all stacked dwellings by orientating the front entrances towards Lamarche Avenue and connecting entrances to the public right-of-way. Where the sides of buildings abut Lamarche Avenue their elevations should be designed to address both Lamarche Avenue and the internal roads within the site.
10. The site must be designed to make pedestrian access the most convenient option from the surrounding neighbourhood, transit stops and from existing public streets (OP section 4.3.2).
11. Active pathway connections must be developed that connects the PUD to Lamarche Avenue, Innes Road, the park space being developed on site as well

as the park within the adjacent subdivision to the east (see below parkland comments).

- a. A pedestrian access easement should be provided across the entire site.
12. Staff appreciate the proposed reduction in parking for the site shown on the concept plan, which appears to translate to a rate of 1.0 per dwelling unit with 49 visitor parking spaces. Given that a large portion of the site is within the Evolving Neighbourhood Overlay, however, there are still concerns that the amount of hardscaping being used by vehicle parking. The applicant could also consider an underground parking area for the site.
- a. The site plan must show the full dimensions of a standard parking spot, as well as identify visitor and accessible parking spaces.
  - b. Vehicular circulation should strive to eliminate dead end aisles. The parking area at the south end of the site should have landscaping screening from the adjacent lands.
  - c. The “caps” of parking areas should be larger and designed with landscaping and tree planting. Large expanses of parking should be broken up with more landscaping and pedestrian crossings. The proposed waste disposal areas should be designed with the same principles to screen them with landscaping from the residents.
  - d. The Zoning By-law requires a minimum rate of 0.5 bicycle parking spaces per dwelling unit (244 spaces).
    - i. Bike parking facilities should be provided in convenient, well-lit locations throughout the PUD. It would be ideal if the spaces are sheltered from the elements.
13. There is a very small amount of landscaping and green space located on the proposed private lands in this development. Significantly more landscaping, tree planting, and amenity space must be provided to be consistent with Official Plan policy.
14. Section 4.8.2 of the Official Plan states that the City shall pursue an urban forest canopy cover target of 40 percent with subsection (3) providing specific policies for implementation. Demonstrate that such a canopy cover can be achieved.
- a. Large canopy trees are supported by soil conditions in the northern portion of the site. Large canopy tree planting should be prioritized in this area, with a demonstration on the Landscape Plan there are soil volumes that support those trees.
  - b. More trees should be planted along Lamarche Avenue.



15. Staff are not supportive of the public park counting as communal amenity space for this site through an exception to the Zoning By-law. The total amenity area required by Section 137 of the Zoning By-law for 488 units is 2,928m<sup>2</sup>. A minimum of 50% of the amenity area must be communal.
  - a. The Noise Study submitted with the previous Plan of Subdivision application identified a need for sound barriers between the site and the adjacent Halo Car Wash. Noise levels need to be a consideration when designing private and communal amenity areas on the site.
16. Outdoor refuse collection and refuse loading areas must be screened from view by an opaque screen with a minimum height of 2 metres. Where an in-ground refuse container is provided, the screening may be achieved with soft landscaping.
17. There may be an opportunity to optimize the proposed public park space with the adjacent subdivision by relocating the park to the south-east corner of the site. Joining the two park spaces would result in more opportunities for programming and activation of the space compared to two smaller parks between the sites.
  - a. If joining the park with the adjacent subdivision is unfeasible, the public park will be required to have more frontage along Lamarche Avenue.
18. The applicant should be aware of the City's [Urban Design Guidelines for Greenfield Neighbourhoods](#) as well as the City's study on [Building Better and Smarter Suburbs](#).

Please contact Jerrica Gilbert, Planner II, for questions related to planning policy and the application process.

### **Urban Design**

Comments:

19. Staff require an Urban Design Brief, architectural plans (Site Plan, Building Elevations, etc.), and a Landscape Plan. Please refer to the attached Urban Design Brief Terms of Reference.
20. As submitted, staff have concerns about the intensity of the proposed development. The submission must demonstrate that the proposal will function well in terms of servicing (garbage, snow storage, etc.) and landscaping, as well as provide a strong rationale for how the proposal addresses the public realm. A reduction in unit count may be required to achieve these ends.
21. Please explore working with the adjacent landowner and determine the potential for an east-west public road alongside the park through the adjacent site onto

Ventus Way. This change would create broader connections through the community and give the park two public frontages.

22. The site needs to be redesigned to have buildings face out onto Lamarche Avenue. Consider introducing Caivan’s rear lane townhome product or a back-to-back product.
23. Consider reorienting blocks to allow the pedestrian mews lead to the public park instead of parking areas, as seen in the conceptual plan below.



Figure 2: Depiction of preferred site flow, where red lines indicate pedestrian movement.

24. Please ensure that separation distances between buildings are appropriate. There appears to be several areas of concern on the proposed plan. Suggested 11 metres facing distance preferred for front-to-front or back-to-back and 5.5 metres for front to side.
25. Please demonstrate that individual walkways and tree plantings can be provided at each unit – including internally to the site.
26. Please demonstrate where utilities, such as gas meters, air conditioners and more will be provided.
27. This development should reflect the characteristics of a cohesive community. Staff have concerns with units facing out onto large surface parking lots. Please endeavor to redesign all units facing out onto one private road with parking. The two images shown below are better examples of private roadways with parking.

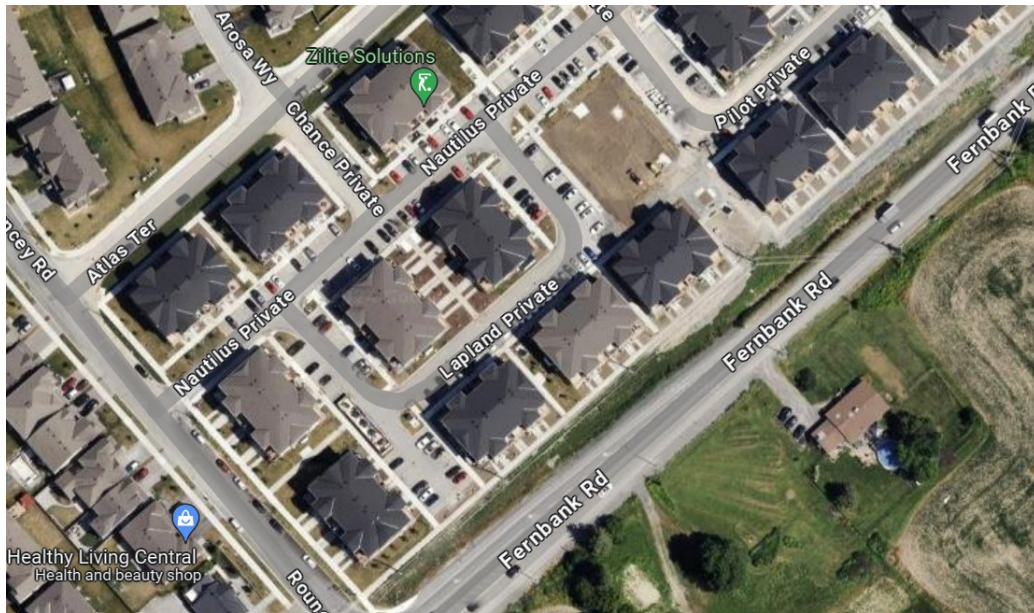

Figure 3: Example of private roadways with better integration of parking in Stittsville.

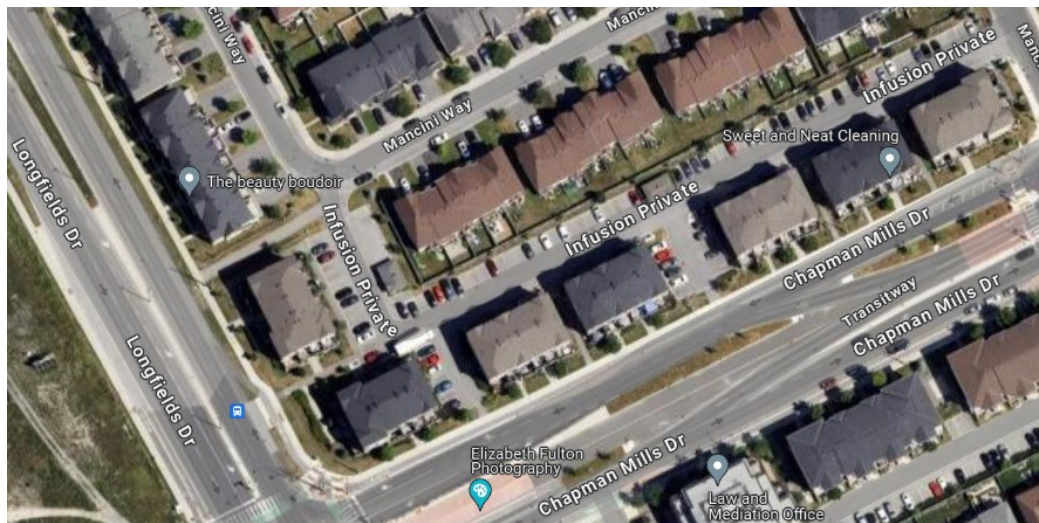

Figure 4: Example of private roadways with better integration of parking in Nepean.

- 28. Private amenity space is needed to enhance the community and reduce the amount of hardscaping on site.
- 29. Waste areas should not line public parkland or public streets and should be heavily screened. Please refer to Planning comments above and consider one community waste building.
- 30. Consider ways to incorporate green infrastructure into parking areas.

Please contact Nader Kadri, Planner III, for questions related to urban design.

## Engineering

Comments:

31. Water:

- a. Frontage charges do not apply.
- b. Location of Accessible Water Main: 305mm PVC municipal watermain on Lamarche Avenue.
- a. Submission documents must include:
  - i. Boundary Conditions - civil consultant to request boundary conditions from the City's assigned Project Manager, Development Review. Water boundary conditions request must include the location of the service and the expected loads required by the proposed development. Please provide all the following information:
    1. Location of service (show on a plan or map).
    2. Type of development.
    3. Average daily demand: \_\_\_ l/s.
    4. Maximum daily demand: \_\_\_ l/s.
    5. Maximum hourly daily demand: \_\_\_ l/s.
    6. Required fire flow and completed FUS Design Declaration (if applicable).
    7. Supporting Calculations for all demands listed above and required fire flow as per Ontario Building Code or Fire Underwriter Surveys (See technical Bulletin ISTB-2021-03)
  - ii. Watermain system analysis demonstrating adequate pressure as per Section 4.2.2 of the Water Distribution Guidelines.
  - iii. Demonstrate adequate hydrant coverage for fire protection. Please review Technical Bulletin ISTB-2018-02, Appendix I Table 1 – maximum flow to be considered from a given hydrant.
  - iv. Any proposed emergency route (to be satisfactory to Fire Services).
  - v. Service areas with a basic demand greater than 50 m<sup>3</sup>/day shall be connected with a minimum of two water services, separated by an isolation valve, to avoid creation of vulnerable service area.

- vi. A District Metering Area Chamber (DMA) is required for services 150mm or greater in diameter.

### 32. Sanitary Sewers:

- a. Location of Accessible Sanitary Sewer: 250mm PVC municipal sanitary sewer on Lamarche Avenue.
- b. A monitoring maintenance hole shall be required just inside the property line for all non-residential and multi residential building connections from a private sewer to a public sewer. See the Sewer Use By-law for details.
- c. Please apply the wastewater design flow parameters in Technical Bulletin PIEDTB-2018-01.
- d. For laterals connecting to main with 50% pipe diameter or over, provide a manhole.
- e. Provide the proposed peak wet weather sanitary flow rate, along with supporting calculations, to our Asset Management team for analysis to demonstrate that there is adequate residual capacity in the receiving and downstream wastewater system to accommodate the proposed development. This information can be provided in an email to the Project Manager, and we will circulate internally.
- f. The designer must demonstrate that the proposed development is within the sanitary capacity that was allocated as part of the Orleans Village detail design servicing report:
  - i. Design Brief for Caivan (Orleans Village) Ltd 340 Innes Road, prepared by DSEL, project 15-881, dated Nov 2018, rev 3.

### 33. Storm Sewers:

- a. Location of Accesible Storm Sewer: 250mm PVC municipal storm sewer on Lamarche Avenue.
- b. A monitoring maintenance hole shall be required just inside the property line for all non-residential and multi residential building connections from a private sewer to a public sewer. See the Sewer Use By-law for details.
- c. For laterals connecting to main with 50% pipe diameter or over, provide a manhole.

### 34. Stormwater Management:

- a. Quality Control

- i. **Suspended Solids:** Provide Enhanced level of protection (80%) for suspended solids removal. Demonstrate ISO 14034 Environmental Technology Verification (ETV) protocol if OGS units are used.
  - ii. Provide a water balance analysis as per the conservation authority guidelines for development applications. Control the recharge to meet pre-development conditions on subject property.
- b. **Quantity Control**
- i. Site is located within the EUC expansion lands and the Mud (Green's) Creek Area Subwatershed Study Area draining to the Ottawa River.
  - ii. **Allowable release rate:** The existing subdivision servicing and EUC Pond 1 expansion reports should be referenced for permitted release rates and LID features to be incorporated
  - iii. When both underground and above ground storage is utilized, the release rate from the system will significantly differ than when solely one level storage is being used (i.e. greater range of head vs smaller change of head during storm event). If both levels of storage are to be accounted for then there are two options for SWM calculations: 1) use a dynamic computer model or 2) use an assumed average flow rate of 50% of the controlled peak flow rate of the area(s) utilizing two levels of storage.
  - iv. **Ponding Notes**
    - 1. Permissible ponding of 350mm for the 100-year storm event. No spilling to adjacent sites.
    - 2. Beyond the 100-year ponding elevation, all drainage must be spilled to the Right-of-Way.
    - 3. 100-year spill elevation must be 300mm lower than any building opening or ramp.
    - 4. Demonstrate that the stress test spill elevation (100-year +20% event) does not spill onto any permanent structures.

### 35. MECP ECA Requirements:

- a. Required for shared sewers (municipal works). Please reach out to the MECP for details on initiating the process and the request for Transfer of Review process from the City.

### 36. Additional Notes:



- a. No Capital Work Project that would impact the application has been identified at this time.
- b. No road moratorium that would impact the application has been identified.
- c. Any easement identified should be shown on all plans.
- d. For any proposed exterior light fixtures, please provide certification from a licensed professional engineer confirming lighting has been designed only using fixtures that meet the criteria for full cut-off classification as recognized by the Illuminating Engineering Society of North America and result in minimal light spillage onto adjacent properties (maximum allowable spillage is 0.5 fc). Additionally, include in the submission the location of the fixtures, fixture type (make, model, part number and mounting height).
- e. Sensitive Marine Clay (SMC) is widely found across Ottawa - geotechnical reports should include Atterberg Limits, consolidation testing, sensitivity values, and vane shear testing.
- f. The site is subject to the Development Charges for the Gloucester Urban Center Stormwater Management Facilities.

37. For ease of reference, please see the following list of required supporting plans and studies required for the infrastructure component of your application:

#### *Site Plan Control Approval*

- Servicing & Stormwater Management Report, including:
  - a. Demonstrated servicing capacity for all of water, sanitary and storm.
  - b. Pre-development and post-development drainage area plans for both sanitary and storm.
  - c. Ponding Plan
  - d. Roadway Cross-Sections
  - e. Plan & Profile Drawings
  - f. Modeling as needed.
- Geotechnical Investigation
- Environmental Site Assessment(s)
- Water Budget Assessment
- Grading & Drainage Plan
- Servicing Plan
- Erosion & Sediment Control Plan

Please contact Cam Elsby, Project Manager, for follow-up questions related to Engineering.

## **Noise**

Comments:

38. Noise Impact Studies required for the following:

- a. Road.
- b. Stationary, due to the proximity to neighboring stationary noise sources and if there will be any exposed mechanical equipment due to the proximity to neighboring noise sensitive land uses.

Please contact Josiane Gervais, Transportation Project Manager, for follow-up questions related to noise.

## **Transportation**

Comments:

39. Follow Transportation Impact Assessment Guidelines:

- a. Note that the [TIA Guidelines](#) have been updated, the changes are available on the City's website.
- b. An update to the Transportation Impact Assessment is required due to the change in number of units proposed. The Strategy Report must be submitted with the formal submission to deem complete. The applicant is strongly encouraged to submit the Strategy Report to the TMP prior to formal submission and allow for a 14 day circulation period.
- c. If a Roadway Modification Application (RMA) is required to support the proposed development, the functional plan and/or RMA plans must be submitted with the formal submission to deem complete. Request base mapping asap if RMA is required, contact [Engineering Services](#).

40. ROW Protection:

- a. Ensure that the development proposal complies with the Right-of-Way protection requirements of the Official Plan's [Schedule C16](#).
- b. Any requests for exceptions to ROW protection requirements must be discussed with Transportation Planning and concurrence provided by Transportation Planning management.
- c. ROW and corner triangles, where applicable, must be unincumbered and conveyed at no cost to the City. Note that conveyance of the ROW/corner triangle will be required prior to registration of the SP agreement.



Additional information on the conveyance process can be provided upon request.

41. Clear throat requirements for a collector is 25m. Ensure this length is provided. The clear throat length is measured from the ends of the driveway curb return radii at the roadway and the point of first conflict on-site.
42. Signalization of Innes Road and Lamarche Street is identified on the DC list.
43. TMP depicts Innes Road as a Transit Priority Corridor (Isolated Measures) (Affordable Network)
44. Provide a bus stop along the property frontage. Communications with OC Transpo's Transit Planners will be required to confirm location and design.
45. As the site proposed is residential, AODA legislation applies for all areas accessible to the public (i.e. outdoor pathways, visitor parking, etc.).
  - a. Crosswalks located internally on the site should provide a TWSI at the depressed curb, per requirements of the Integrated Accessibility Standards Regulation under the AODA.
  - b. Accessible parking stalls should include an access aisle next to the parking stall and a pedestrian curb ramp at the end of the access aisle.
  - c. Please consider using the City's [Accessibility Design Standards](#), which provide a summary of AODA requirements.
46. On site plan:
  - a. Ensure site accesses meet the City's Private Approach Bylaw.
  - b. Show all details of the roads abutting the site; include such items as pavement markings, accesses and/or sidewalks.
  - c. Turning movement diagrams required for all accesses showing the largest vehicle to access/egress the site (as needed).
  - d. Turning movement diagrams required for internal movements (loading areas, garbage) (as needed).
  - e. Show dimensions for site elements (i.e. lane/aisle widths, access width and throat length, parking stalls, sidewalks, pedestrian pathways, etc.)
  - f. Sidewalk is to be continuous across access as per City Specification 7.1.

Please contact Josiane Gervais, Transportation Project Manager, for follow-up questions related to transportation.

## **Environment**

### Comments:

47. There are no natural heritage features, surface water features, or species-at-risk habitat on or near the site that would trigger the need for an Environmental Impact Statement (EIS). An EIS is not required as part of this submission.
48. The City has strong policies towards tree planting to help reduce the impacts of climate change and the urban heat island effect. The large amount of impervious surface area on the site causes concern with regard to these matters. Additional tree plantings, especially within the parking areas, are strongly recommended.
  - a. Some plantings around the garbage receptacles, especially those bordering the park, would also be recommended.
49. Should the hydrogeological conditions permit it, the applicant is *encouraged* to consider the use of low-impact design (LID) elements such as rain gardens, bioswales, or other green infrastructure features. This may help alleviate stormwater runoff concerns as well as introduce additional greenery to the site.
50. Please note that the City prefers that all plantings be of native and non-invasive species.

Please contact Mark Elliott, Environmental Planner, for follow-up questions.

## **Forestry**

### Comments:

51. Please confirm the current condition of the site and whether there are any protected trees on or adjacent to the site (all trees 10 cm in diameter or greater on the subject site, boundary trees and adjacent trees with a critical root zone extending into the development site). If protected trees are present, a Tree Conservation Report is required. Provide evidence if there are no protected trees impacted by the development.
52. Adequate space and soil volume must be provided for trees, especially through out the residential area and parking lots. The City is also working towards a 40% canopy cover target. The plans must align with sections 4.8.2 and 4.1.4 of the Official Plan. The City prefers large canopy, native species wherever feasible. Group utilities (such as lamp posts, hydrants, transformers, etc.) to optimize space for trees along road/aisle frontages.
53. Identify tree planting restrictions in the Geotechnical Report as this will influence site design. Trees must be incorporated into the development.

54. The following Tree Conservation Report (TCR) requirements have been adapted from the Schedule E of the Urban Tree Protection Guidelines – for more information on these requirements please contact Planning Forestry.

- a. A Tree Conservation Report (TCR) must be supplied for review along with the suite of other plans/reports required by the City
- b. Any tree 10 cm in diameter or greater and City-owned trees of any diameter requires a tree permit issued under the Tree Protection Bylaw (Bylaw 2020 – 340); the permit will be based on an approved TCR and made available at or near plan approval.
- c. The TCR must contain 2 separate plans/maps:
  - i. Plan/Map 1 - show existing conditions with tree cover information.
  - ii. Plan/Map 2 - show proposed development with tree cover information.
- d. The TCR must list all trees on site, as well as off-site trees if the CRZ (critical root zone) extends into the developed area, by species, diameter, and health condition. Please note that averages can be used if there are forested areas.
- e. Please identify trees by ownership – private onsite, private on adjoining site, city owned, co-owned (trees on a property line)
- f. If trees are to be removed, the TCR must clearly show where they are, and document the reason they cannot be retained.
- g. The removal of trees on a property line will require the permission of both property owners.
- h. All retained trees must be shown, and all retained trees within the area impacted by the development process must be protected as per City guidelines available at Tree Protection Specification or by searching Ottawa.ca.
- i. The city encourages the retention of healthy trees; if possible, please seek opportunities for retention of trees that will contribute to the design/function of the site.
- j. Removal of a City tree is not permitted unless justified. If justified, monetary compensation for the value of the tree must be paid before a tree removal permit is issued.

55. Landscape Plan (LP) requirements:

- a. Landscape Plan Terms of Reference must be adhered to for all tree planting: Landscape Plan Terms of Reference. For more information on these requirements please contact Planning Forestry.

56. Additional Elements for Tree Planting in the Right of Way:

- a. Please ensure any retained trees are shown on the LP
- b. Sensitive Marine Clay - Please follow the City's 2017 Tree Planting in Sensitive Marine Clay guidelines.
- c. Soil Volume - Please demonstrate as per the Landscape Plan Terms of Reference that the available soil volumes for new plantings will meet or exceed the minimum soil volumes requested.
- d. The city requests that consideration be given to planting native species wherever there is a high probability of survival to maturity.
- e. Efforts shall be made to provide as much future canopy cover as possible at a site level, through tree planting and tree retention. The Landscape Plan shall show/document that the proposed tree planting and retention will contribute to the City's overall canopy cover over time. Please provide a projection of the future canopy cover for the site to 40 years
- f. Minimum Setbacks
  - i. Maintain 1.5m from sidewalk or MUP/cycle track or water service laterals.
  - ii. Maintain 2.5m from curb
  - iii. Coniferous species require a minimum 4.5m setback from curb, sidewalk, or MUP/cycle track/pathway.
  - iv. Maintain 7.5m between large growing trees, and 4m between small growing trees. Park or open space planting should consider 10m spacing, except where otherwise approved in naturalization / afforestation areas.
  - v. Adhere to Ottawa Hydro's planting guidelines (species and setbacks) when planting around overhead primary conductors.
- g. Tree specifications
  - i. Minimum stock size: 50mm tree caliper for deciduous, 200cm height for coniferous.
  - ii. Maximize the use of large deciduous species wherever possible to maximize future canopy coverage.

- iii. Tree planting on city property shall be in accordance with the City of Ottawa's Tree Planting Specification; and if possible, include watering and warranty as described in the specification.
- iv. No root barriers, dead-man anchor systems, or planters are permitted.
- v. No tree stakes unless necessary (and only 1 on the prevailing winds side of the tree)

#### 57. Hard surface planting

- i. If there are hard surface plantings, a planting detail must be provided.
- ii. Curb style planters are highly recommended.
- iii. No grates are to be used and if guards are required, City of Ottawa standard (which can be provided) shall be used.
- iv. Trees are to be planted at grade.

Please contact Hayley Murray, Planning Forester, for follow-up questions related to trees.

### **Parkland**

Comments:

#### 58. Parkland dedication

- a. Parkland Dedication [By-law No. 2022-280](#)

#### 59. Confirm lot area to allow staff to confirm the required park size.

60. The Park Development Manual requires that park blocks have 50% frontage on a public road. This requirement, along with the requirements for street trees and sidewalks within the right of way ensure that the park block may be serviced, accessible and well connected to all parts of the community. The proposed park configuration cannot be supported by staff, additional frontage and connectivity is required.

61. Please explore working with the adjacent landowner and determine the potential for an east-west public road alongside the park through the adjacent site onto Ventus Way. This modification would create broader connections through the community and give the park two public frontages.

62. If the park cannot be combined, additional road frontage combined with pedestrian connections to the adjacent community should be explored.

63. The location of garbage storage, parking and electrical boxes block access to the park and limit views and connectivity. Another location is required for these features. Should private lands abut the park, this should be treated as a street frontage with sidewalks and tree planting, or with appropriate delineation from private amenity space.
64. Private amenity space is required for residents, the park fulfills a separate community need.
65. On future submissions, confirm lot area to allow staff to confirm the required park size and clearly delineate the boundary of the park block within the plan. All pathways / setbacks / bike parking must be accommodated on private property.

Please contact Jessica Button, Parks Planner, for follow-up questions.

### Other

66. The High Performance Development Standard (HPDS) is a collection of voluntary and required standards that raise the performance of new building projects to achieve sustainable and resilient design and will be applicable to Site Plan Control and Plan of Subdivision applications.
  - a. The HPDS was passed by Council on April 13, 2022, but is not in effect at this time, as Council has referred the 2023 HPDS Update Report back to staff with the direction to bring forward an updated report to Committee at a later date. Please be advised that this is expected to occur in Q3 2024.
  - b. Please refer to the HPDS information at [ottawa.ca/HPDS](http://ottawa.ca/HPDS) for more information.

Should there be any questions, please do not hesitate to contact myself or the contact identified for the above areas / disciplines.

Yours Truly,  
Jerrica Gilbert, Planner II

Encl. Urban Design Terms of Reference

- c.c. Kelly Livingstone, Senior Planner (Development Review)  
Zoha Rashid, Planner (Development Review)  
Justin Armstrong, Senior IPM (Infrastructure Approvals)  
Derek Unrau, IPM (Infrastructure Approvals)  
Cam Elsby, IPM (Infrastructure Approvals)  
Josiane Gervais, TPM (Transportation)  
Nader Kadri, Planner (Urban Design)



Jessica Button, Planner (Parks and Recreation)  
Hayley Murray, Planner (Forestry)  
Mark Elliott, Planner (Environment)

Hugo Lalonde (Caivan)  
Leah Vapper (Caivan)  
Adam Fobert (DSEL)  
Jeremy Chouinard (DSEL)

## **SUPPLEMENTARY DEVELOPMENT INFORMATION**

The following details have been compiled to provide additional information on matters for consideration throughout the application approval and development process. Please note, this document is updated from time to time and should be reviewed for each project proposed to be undertaken.

### **General**

- Refer to [Planning application submission information and materials](#) and [fees](#) for further information on preparing for application submission. Be aware that other fees and permits may be required, outside of the development review process.
- Additional information is available related to [building permits, development charges, and the Accessibility Design Standards](#).
- You may obtain background drawings by contacting [geoinformation@ottawa.ca](mailto:geoinformation@ottawa.ca).
- Plans are to be standard A1 size (594 mm x 841 mm) or Arch D size (609.6 mm x 914.4 mm) sheets, dimensioned in metric and utilizing an appropriate Metric scale (1:200, 1:250, 1:300, 1:400 or 1:500).
- All PDF submitted documents are to be unlocked, flattened and not saved as a portfolio file.
- Where private roads are proposed:
  - Submit a Private Roadway Street Naming application to Building Code Services Branch for any internal private road network.
  - Applications are available at all Client Service Centres and the private roadway approval process takes three months.

### **Servicing and Site Works**

Servicing and site works shall be in accordance with the following documents:

- Ottawa Sewer Design Guidelines (October 2012)
- Ottawa Design Guidelines – Water Distribution (2010)
- Geotechnical Investigation and Reporting Guidelines for Development Applications in the City of Ottawa (2007)
- City of Ottawa Slope Stability Guidelines for Development Applications (revised 2012)
- City of Ottawa Environmental Noise Control Guidelines (January, 2016)
- City of Ottawa Park and Pathway Development Manual (2012)
- City of Ottawa Accessibility Design Standards (2012)
- Ottawa Standard Tender Documents (latest version)



- Ontario Provincial Standards for Roads & Public Works (2013)

### **Exterior Site Lighting**

Where proposed, requires certification by an acceptable professional engineer, licensed in the Province of Ontario, which states that the exterior site lighting has been designed to meet the following criteria:

- It uses only fixtures that meet the criteria for Full Cut-Off (Sharp cut-off) classification, as recognized by the Illuminating Engineering Society of North America (IESNA or IES), and
- It results in minimal light spillage onto adjacent properties. As a guideline, 0.5 foot-candle is normally the maximum allowable spillage.

The location of the fixtures, fixture type (make, model, part number and the mounting height) must be shown on one of the approved plans.

### **City Surveyor Direction**

- The determination of property boundaries, minimum setbacks and other regulatory constraints are a critical component of development. An Ontario Land Surveyor (O.L.S.) needs to be consulted at the outset of a project to ensure properties are properly defined and can be used as the geospatial framework for the development.
- Topographic details may also be required for a project and should be either carried out by the O.L.S. that has provided the Legal Survey or done in consultation with the O.L.S. to ensure that the project is integrated to the appropriate control network.

Questions regarding the above requirements can be directed to the City's Surveyor, Andre Roy, at [Andre.Roy1@ottawa.ca](mailto:Andre.Roy1@ottawa.ca).

### **Waste Management**

- New multi-unit residential development, defined as containing six (6) or more units, intending to receive City waste collection services will be required, as of June 1, 2022, to participate in the City's Green Bin program in accordance with Council's approval of the [multi-residential waste diversion strategy](#). The development must include adequate facilities for the proper storage of allocated garbage, recycling, and green bin containers and such facilities built in accordance with the approved site design. Questions regarding this change and requirements can be directed to [Andre.Laplante@ottawa.ca](mailto:Andre.Laplante@ottawa.ca).
- For sites containing:
  - One or more buildings with a total GFA greater than 2000 square metres;

- Retail shopping complexes with a total GFA greater than 10,000 square metres;
- Sites containing office buildings with total GFA greater than 10,000 square metres;
- Hotels and motels with more than 75 units;
- Hospitals (human);
- Educational institutions with more than 350 students; or
- Manufacturing establishments working more than 16,000 person-hours in a month

A Waste Reduction Workplan Summary is required for the construction project as required by O.Reg. 102/94, being “Waste Audits and Waste Reduction Work Plans” made under the Environmental Protection Act, RSO 1990, c E.19, as amended.

### **Fire Routes**

- Fire routes are required to be designated by By-law for Fire Services to establish them as a legal fire route. Where a development proposes to establish a fire route, an Application for Fire Route Designation is to be made. Questions regarding the designation of fire routes and required process can be directed to [fireroutes@ottawa.ca](mailto:fireroutes@ottawa.ca).

### **Dewatering Activities**

- Project contractors and/or your engineers are required to contact the Sewer Use Program to arrange for the proper agreements or approvals to allow for the discharge of water from construction dewatering activities to the City’s sanitary or storm sewer system. Please contact the Sewer Use Duty Officer at 613-580-2424 ext. 23326 and/or [suppue@ottawa.ca](mailto:suppue@ottawa.ca).

### **Backflow Prevention Devices for Premise Isolation**

- Buildings or facilities installing a backflow preventer for premise isolation of the drinking water system must register with the City’s Backflow Prevention Program where a moderate or severe hazard may be caused in accordance with CSA B64.10 “Selection and Installation of Backflow Preventers”. Please contact the Backflow Prevention Program at 613-580-2424 ext. 22299 or [backflow@ottawa.ca](mailto:backflow@ottawa.ca) to submit a Premise Isolation Survey.

### **Energy Considerations**

- Are you considering harvesting thermal energy from the wastewater infrastructure or harvesting geothermal energy?

- Additional information can be found on the City [website](#) or by contacting [Melissa Jort-Conway](#).

### **Flood Plain Mapping and Climate Change**

- An interactive map, for informational purposes only, showing the results of ongoing flood plain mapping work completed by the Conservation Authorities in partnership with the City is now available. This mapping may be used to identify known riverine flood hazards for a property or area. The map and additional related information can be found on [Ottawa.ca](#).

### **Blasting**

- Where blasting may take place:
  - Blasting activities will be required to conform to the City's Standard S.P. No. F-1201 entitled Use of Explosives, as amended.
  - To avoid future delays in process, including the Municipal Consent process for shoring, ensure communication with necessary entities, including utilities, is undertaken early.
- Blasting and pile driving activities in the vicinity of Enbridge Gas Distribution and Storage (GDS) facilities require prior approval by GDS. The Blasting and Pile Driving Form, referenced in Enbridge's [Third Party Requirements in the Vicinity of Natural Gas Facilities Standard](#), must be provided to [mark-ups@enbridge.com](mailto:mark-ups@enbridge.com) by the Owner of the proposed work for all blasting and pile driving operations. In addition, a licensed blasting consultant's stamped validation report must be submitted to GDS for review if blasting is to occur within thirty (30) metres of GDS facilities. The request must be submitted a minimum of four weeks prior to the beginning of work to allow sufficient time for review.

### **Archaeological**

- Archaeological Resources
  - Should potential archaeological resources be encountered during excavation activities, all Work in the area must stop immediately and the Owner shall contact a provincially licensed archaeologist.
  - If during the process of development deeply buried/undetected archaeological remains are uncovered, the Owner shall immediately notify the Archaeology Section of the Ontario Ministry of Tourism, Culture and Sport.
  - In the event that human remains are encountered during construction, the Owner shall immediately contact the police, the Ministry of Tourism, Culture and Sport and the Registrar of Cemeteries, Cemeteries Regulation Unit, Ministry of Consumer and Business Services, Consumer Protection Branch.

## Trees

- The City's Tree Protection Bylaw, being By-Law No. 2020-340, as amended, requires that any trees to be removed shall be removed in accordance with an approved Tree Permit and Tree Conservation Report and that all retained trees will be protected in accordance with an approved Tree Conservation Report.

## Limiting Distance and Parks

- A Limiting Distance Agreement may be required by Building Code Services before building permit(s) can be issued with respect to the proximity of the building to a park block. The City will consider entering into a Limiting Distance Agreement with the Owner with such Agreement to be confirmed through the City's Reality Initiatives & Development Branch. A Limiting Distance Agreement is at the expense of the Owner.

## Development Constructability

How a development is constructed, its constructability, is being looked at earlier in the development review process to raise awareness of potential impacts to the City's right of way and facilitate earlier issue resolution with stakeholders. Where a construction management plan is required as part of the site plan or subdivision application approval, conditions will be included that set out the specific parameters to be addressed for the specific project. However, please note the following construction and traffic management requirements and considerations in the development of your project.

- **Open Lane (includes all vehicular lanes, transit lanes and cycling lanes) Requirements**
  - Unless specified in the site-specific conditions to be provided by City of Ottawa Traffic Management at the time of approval, the following requirements must be adhered to and accommodated as part of any proposed encroachments and construction management plan. The standard requirements outlined in this section shall further apply to cycling facilities and Transit.
    - All lanes are to function uninterrupted at all times.
    - No interruption or blockage of traffic is permitted.
    - No loading or unloading from an open lane is permitted.
    - All vehicular travel lanes are to be a minimum of 3.5 metres in width.
    - All cycling lanes are to be a minimum of 1.5 metres.
- **Pedestrian Requirements**
  - Unless specified in the site-specific conditions provided by City of Ottawa Traffic Management at the time of approval, the contractor is required to

maintain a minimum width of 1.5 metres for a pedestrian facility on one side of the corridor at all times; even in instances where a pedestrian facility was not present prior to construction.

- The facility shall include a free and unobstructed hard surface acceptable for the use of all pedestrians including those with accessibility challenges and shall maintain access to all buildings and street crossings.
- The facility must always be maintained in a clean condition and in a good state of repair to the satisfaction of the City.
- Any change of level which is over 13 millimetres in height is to be provided with a smooth non-tripping transition.
- Any temporary barriers or fencing shall include a cane detectable boundary protection with edge or barrier at least 75 millimetres high above the ground surface.
- If works overhead are required, a 2.1 metre minimum clear headroom must be provided.
- If overhead protection is required above the pedestrian facility, it is to be offset a minimum of 600 millimetres from any travel lane.

- **Transit Requirements**

- Travel lanes accommodating OC Transpo must be a minimum of 3.5 metres in width and have a minimum 4.5 metre vertical clearance at all times.
- Should access to a bus stop be impacted, the developer will be required to email [TOPConstructionandDetours@ottawa.ca](mailto:TOPConstructionandDetours@ottawa.ca) a minimum of 20 working days prior to work commencing to coordinate any site-specific conditions as part of the work. This includes temporary relocation of transit stops, removal of bus shelters or stops and transit detour routes.
- The contractor may be required to relocate and provide a suitable alternative to OC Transpo's bus stop to the satisfaction of OC Transpo
- The Contractor shall provide OC Transpo with a minimum of ten (10) working days' notice to coordinate temporary relocation of bus stops. When a bus stop and/or shelter must be temporarily relocated, the contractor may be required to provide stop infrastructure (i.e. bench, bus and/or shelter pads), to the satisfaction of OC Transpo.
- All temporary stop locations including infrastructure are to be fully accessible in accordance with City of Ottawa [Accessibility Design Standards](#) and to the satisfaction of the OC Transpo.
- Temporary bus stops are to be constructed and ready for use prior to the start of any works that would impact the regular bus stop location(s).

- **Public Consultation**

- May include, but not be limited to, proponent lead public meeting(s), letter notification(s) and information dissemination via print, electronic means or

social media, to impacted properties above and beyond the notification requirements specified in the Road Activity By-law.

- **General Considerations for all Applications**

- A comprehensive construction management plan should include and consider the following:
  - The proposed stages of construction and the anticipated durations of each stage and any impact to existing travel lanes, pedestrian facilities, cycling facilities and/or transit facilities. Any proposed encroachment should be identified and dimensioned on the site plan for review of feasibility.
  - The proposed constructability methods being used as part of the proposed development (ie: fly forming, Peri forming etc.) and any additional traffic impacts/interruptions anticipated with proposed methods. If a crane is being placed on site, the location should be identified, and show the overhead impacts of the crane.
  - Consideration that any tie-backs and/or shoring within the City of Ottawa Right of Way are subject to Municipal Consent in advance of commencement of the project. Approval for encroachments is not guaranteed if impacts to transportation facilities cannot be addressed to the City's satisfaction.
  - Identify any truck hauling routes to and from the proposed development site and any proposed accesses. Designated heavy truck routes are to be followed at all times, however, if a deviation is required from the existing heavy truck route network, then a structural review may be required as part of an [Over-dimensional Vehicle Project Permit](#).
  - Identify the location of any site trailers and the location. Note, if placing a site trailer above any walk-through scaffolding or on the second floor (or above), an engineering drawing must be submitted to building code services for review. More information can be found on the [Building Permit Approval process](#).
  - Identify equipment and/or materials storage locations as required. Storage is not permitted on the road or the roadway shoulders or boulevards, unless the storage areas are identified in the traffic control plan and appropriate traffic control devices protect the equipment or materials.
- Any work as part of the development that requires a road cut, road closure or encroachment will be subject to the [Road Activity By-law](#) and potential site-specific conditions identified at site plan or subdivision approval which will be noted on the subsequent Permit(s). Information about [construction in the right-of-way](#) including applying for permits and associated fees can be found on the City's website.



**List of Technical Agencies to Consult**

**Proposed Zoning By-law Amendment, Site Plan Control, Plan of Condominium  
Application – 245 & 275 Lamarche Avenue – PC2024-0272**

<input checked="" type="checkbox"/>	Zayo	<a href="mailto:Utility.Circulations@Zayo.com">Utility.Circulations@Zayo.com</a>
<input checked="" type="checkbox"/>	Bell Canada	<a href="mailto:circulations@wsp.com">circulations@wsp.com</a>
<input checked="" type="checkbox"/>	Telus Communications	<a href="mailto:Engineering.Requests@telus.com">Engineering.Requests@telus.com</a> / <a href="mailto:jovica.stojanovski@telus.com">jovica.stojanovski@telus.com</a>
<input checked="" type="checkbox"/>	Rogers Communications	<a href="mailto:OPE.Ottawa@rci.rogers.com">OPE.Ottawa@rci.rogers.com</a>
<input checked="" type="checkbox"/>	Enbridge Gas Distribution	<a href="mailto:municipalplanning@enbridge.com">municipalplanning@enbridge.com</a>
<input checked="" type="checkbox"/>	Hydro Ottawa (Local Distribution)	<a href="mailto:ExternalCirculations@HydroOttawa.com">ExternalCirculations@HydroOttawa.com</a>

# Urban Design Brief

## Terms of Reference

### 1. Description

An Urban Design Brief is intended to illustrate how a development proposal represents high-quality and context sensitive design that implements policies of the Official Plan, relevant secondary plans, and Council approved plans and guidelines. The Urban Design Brief should not replace or replicate the Planning Rationale, it is intended to be a highly graphic document that is complimentary to the Planning Rationale. The purpose of this Terms of Reference is to assist the applicant to organize and substantiate the design approach and considerations in support of the proposed development and to assist in the review of the proposal.

### 2. Authority To Request / When Required

An Urban Design Brief will be required for the following development applications:

#### Official Plan Amendments:

Per *Planning Act*, Section 22 (4) and (5) for information or materials required by the City to review an Official Plan Amendment Application if the official plan contains provisions relating to requirements under this subsection, which propose increases in height or density.

#### Zoning By-law Amendments:

Per *Planning Act*, Section 34 (10.2) for information or materials required by the City to review a Zoning By-law Amendment Application to permit the extension or enlargement of any land, building or structure used for any purpose prohibited by the by-law, which propose increases in height or density.

#### Site Plan Control Applications:

Per *Planning Act*, Section 41 (3.4) for information or materials required by the City to review a Site Plan Control Application and Section 41 (4) and 41 (4.1.1) for elements, facilities and works where the appearance impacts matters of health, safety, accessibility, sustainable design or the protection of adjoining lands.

An Urban Design Brief is a requirement for all Site Plan Control Application thresholds in accordance with the City of Ottawa Site Plan Control By-law as amended; with the exception of a “Rural Small” Site Plan Control application.





For residential buildings with 25 or more residential units, the City has authority under Section 41 (4) paragraph 2 to require. For residential buildings with less than 25 residential units, the City has authority to require for such buildings based on 11.1 (3) of the Official Plan and 41 (5) of the *Planning Act* if the units are within the Urban area or the High-performance Development Standard threshold in the rural area, as per the Site Plan Control By-law.

For all other uses (non-residential and mixed-use) the City has authority under Section 41 (4) paragraph 2 to require.

### Plan of Subdivision

Per *Planning Act*, Section 51 (18) for information or materials required by the City to review Plan of Subdivision applications, which include multiple blocks of development planned for medium and/or high-rise development and a mix of land uses.

## 3. Content

The content for an Urban Design Brief is itemized in the following checklist. Each required item must be discussed and/or illustrated to the appropriate level of detail, commensurate with the complexity of the proposal. Required item(s) are determined by the lead City Urban Designer at the pre-consultation meeting and will be selected from the checklist below:

### PROJECT DESCRIPTION

- Brief description of the design intent behind the development proposal. This description should be more design detailed, and not replicate the description within the Planning Rationale.
- Project statistics, including gross floor area, the breakdown of floor area for different uses, total number and detailed breakdown of units, total number and detailed breakdown of vehicle and bike parking, building heights, lot coverage, etc. Project statistics should be illustrated in a table.
- Rendering of the proposal.

### DESIGN DIRECTIVE(S)

- A concise summary and response to the applicable City's design policies, including from the Official Plan, and City urban design guidelines. A more



detailed response shall be provided for any applicable urban design criteria that are not being met by the proposal.

- A response to urban design directions provided at the various pre-consultation meetings with City staff.

### **SITE, CONTEXT, AND ANALYSIS**

Photographs, maps, diagrams, and images may be utilized along with brief explanatory text to document and analyze condition and context of the site. The requested information should cover area within a 100 metre radius of a development site. A larger radius may be requested for larger / more complex projects.

- Photographs of existing site conditions and surrounding area, including a numbered map pinpointing where each photo is taken. Correspond these numbers with the site photos and include arrows illustrating the direction of the photograph.
- Perspective images to and / or from the site.
- Protected view corridors or views of interest that may be impacted by the proposed development.
- Built and natural heritage assets on site and adjacent area.
- Microclimate conditions of the site.
- Key uses, destinations, and spatial elements in the surrounding area such as focal points/nodes, gateways, parks/open spaces, and public arts.
- Urban pattern (streets, blocks).
- Characteristics of adjacent streets and public realm.
- Mobility networks, such as transit stations, street networks, cycling facilities, pedestrian routes and connections, and parking.
- Future and current development proposals on adjacent properties.
- The planned functions of the adjacent properties, such as the permitted building envelope under current zoning.

### **DESIGN RESEARCH**

Diagrams, 3D images and other tools may be utilized to explain and illustrate design aspirations, alternatives and proposed outcomes.



- Parti diagrams, sketches, and precedent images.
- Alternative site plan options.
- Alternative massing options.
- Design evolution.
- Massing of the proposed development in the existing context.
- Massing of the proposed development in the planned context. The planned context may be represented by the current zoning permissions OR policy criteria if zoning is not in keeping with Official Plan direction.
- Block Plan illustrating potential future development in the area in which the proposed site is situated.
- Built form transition between the proposed development and the surrounding area.
- Response to abutting public realm conditions beyond the boundaries of the site.
- Street cross sections that show the building wall to building wall conditions of the adjacent streets.
- Approach to sustainable design as it relates to the City's High-performance Development Standards or any other accredited system such as LEED.
- Approach to bird-safe design as it relates to the City's Bird-Safe Design Guidelines

#### **ADDITIONAL MATERIALS – APPENDIX**

The following appendix of additional materials is only required when an application is subject to review by the City's Urban Design Review Panel as the Urban Design Brief will be used as the Urban Design Review Panel Presentation. The requirement for the submission of the following drawing(s) and studies are made separately at the pre-consultation by the Lead Planner and are the subject of other Terms of Reference. The lead City Urban Designer will indicate the required item(s) from the checklist below to be provided as an appendix to the Urban Design Brief.

- Site Plan
- Landscape Plan



- Plan of Subdivision
- Grading and Drainage Plan
- Site Servicing Plan
- Building elevation(s) of the proposed building(s). Conceptual drawings may suffice in support of a Zoning By-law and/or Official Plan Amendment.
- Floor Plan(s) of the proposed building(s). Conceptual drawings may suffice in support of a Zoning By-law and/or Official Plan Amendment
- Wind Analysis
- Shadow Analysis
- High-performance Development Standards Checklist
- Heritage Impact Statement

#### **4. Roles and Responsibilities / Qualifications**

The Urban Design Brief is required to be signed by a member holding a professional membership with the OAA, OALA, OPPI, and/or CIP, or equivalent professional organization; and should include materials prepared by urban designer(s), licensed architect(s), licensed landscape architect(s), and registered planner(s).

#### **5. Submission Requirements**

- 8.5x11 or 11x17 package (landscape orientation preferred)
- Electronic copies of all required studies and plans must be supplied in Adobe .PDF format and are to be unlocked and flattened.
- Supporting Georeferenced Digital CAD/BIM/GIS files for 3D Building Massing Model (in accordance with the City's 3D Massing Submission Requirements) is required for all development applications associated with a mid-rise and/or high-rise building where a design brief is a requirement of a complete application.



## High Performance Development Standard – Pre-application Consultation Handout

### What is the High Performance Development Standard?

The High Performance Development Standard (HPDS) is a collection of mandatory and voluntary standards or “metrics” that raise the performance of new building projects to achieve “sustainable and resilient design” objectives. The HPDS consists of three tiers of performance. The standards, also known as ‘metrics’ in Tier 1 are mandatory. Tiers 2 and 3 contain higher level voluntary standards.

### What is the purpose of the HPDS?

Buildings are a major source of greenhouse gas emissions in Ottawa. Designing new buildings to be energy efficient from the outset will help reduce greenhouse gas emissions and save on costly retrofits in the future. The HPDS will also help build resiliency to our changing climate through tree canopy, ecology and urban heat island mitigation strategies.

Collectively, the metrics aim to advance the climate change mitigation and adaption priorities of the Climate Change Master Plan, Energy Evolution and the Climate Resiliency Strategy as well as the City’s objectives related to public health, ecology and accessibility.

“Sustainable and resilient design is defined as *“Principles in site and building design to protect against the depletion of critical resources like energy, water, land, and raw materials, reduce greenhouse gas emissions, prevent environmental degradation throughout its life cycle, and create built environments that are liveable and comfortable while being safe and resilient to the impacts of a changing climate”* (see new Official Plan, Section 13).

### Tier 1 Metrics

Category	Energy	Health	Ecology	Resiliency	Waste	Transportation
<a href="#"><u>Site Plan Tier 1</u></a>	<ul style="list-style-type: none"> <li>• Energy Efficiency</li> </ul>	<ul style="list-style-type: none"> <li>• Accessibility</li> <li>• Fresh Air Intake Location</li> </ul>	<ul style="list-style-type: none"> <li>• Tree Planting</li> <li>• Plant Species</li> <li>• Exterior Lighting</li> <li>• Bird Safe Design</li> </ul>	<ul style="list-style-type: none"> <li>• Sustainable Roofing</li> <li>• Cool Landscape and Paving</li> </ul>	<ul style="list-style-type: none"> <li>• Common Area Waste Storage</li> </ul>	<ul style="list-style-type: none"> <li>• Electric Vehicle Charging</li> <li>• Bike Parking</li> </ul>
<a href="#"><u>Plan of Subdivision Tier 1</u></a>	<ul style="list-style-type: none"> <li>• Community Energy Plan</li> </ul>	N/A	<ul style="list-style-type: none"> <li>• Tree Planting</li> <li>• Plant Species</li> </ul>	<ul style="list-style-type: none"> <li>• Community Energy Plan</li> </ul>	N/A	N/A

# High Performance Development Standard – Pre-application Consultation Handout

## What is the difference between a standard and other planning tools?

- A standard is a set of specific measures to which a proponent must implement to the fullest extent.
- Whereas a guideline is suggestive and general in nature, a standard is prescriptive and mandatory.
- Whereas the Zoning By-law sets out a separate process to review nonconformity through the Committee of Adjustment, relief from a standard is subject to the review and approval by the Department based on justification provided by the applicant through the development approval process.

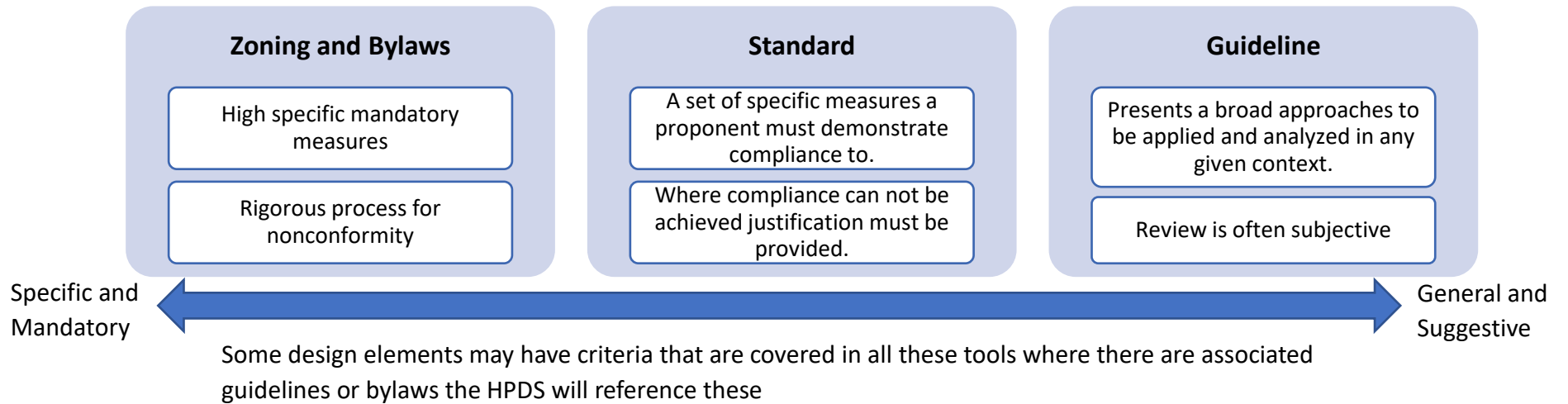

# High Performance Development Standard – Pre-application Consultation Handout

## Timing of requirements coming into effect

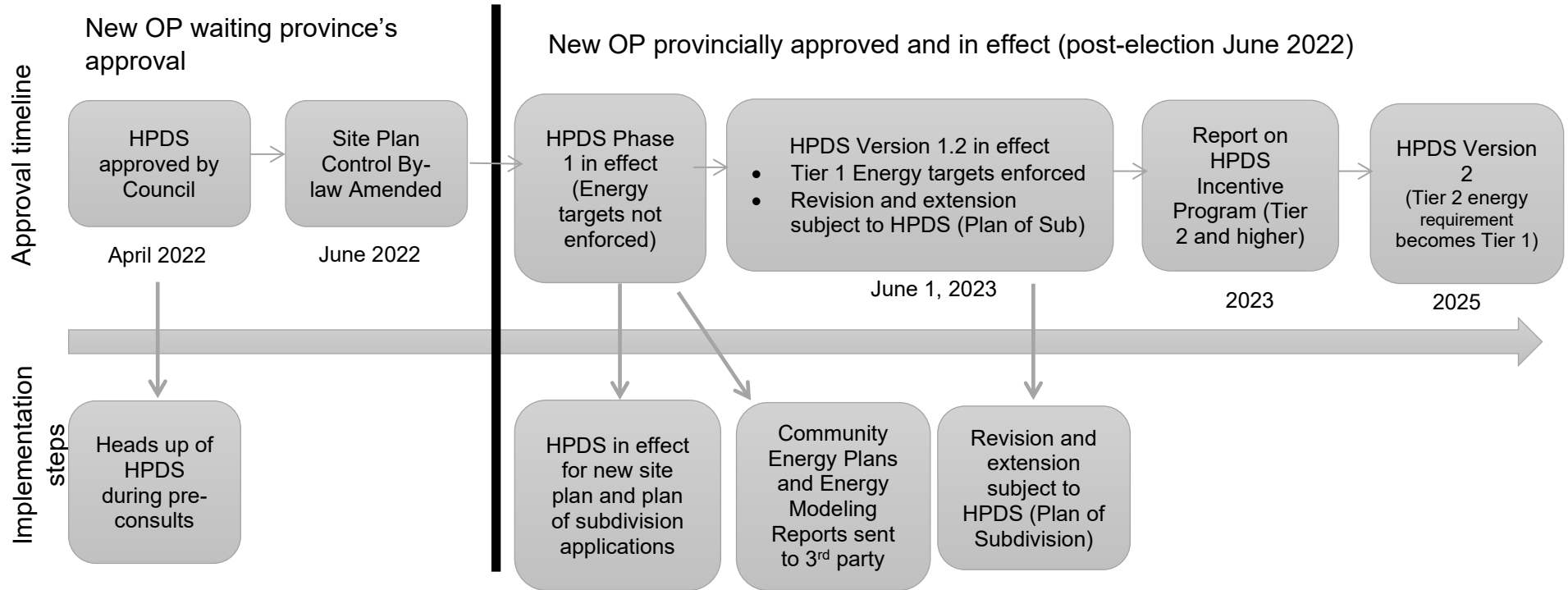

## Frequently Asked Questions

### 1. When will the HPDS be fully implemented?

The HPDS is being rolled out in a phased approach as follows:

- Tier 1 (mandatory) building energy efficiency metrics will not apply until June 1, 2023 (i.e. Energy Modeling Reports will be “Report-Only” – see FAQ below)
- Tier 1 metrics will apply to applications for extension and revision of plan of subdivision effective June 1, 2023

## High Performance Development Standard – Pre-application Consultation Handout

- Tier 1 requirements for bike and electric vehicle parking will be proposed as part of the new Zoning By-law (post Official Plan adoption)
- The mandatory metrics are expected to be updated in 2025 and will come into effect in 2026.

### 2. What about ongoing applications?

We encourage projects, including those that have already been through pre-consultation or submitted an application, to comply with the HPDS. The HPDS will not apply to projects that have been through pre-consultation where the HPDS was not introduced OR are submitting an application prior to the new Official Plan receiving provincial approval. The HPDS will apply to applications for an extension or revision of draft plan approval (Plan of Subdivision) that are submitted on or after June 1, 2023.

### 3. How will the HPDS impact the Development Review process?

The HPDS will impact the development review process steps as follows:

	<b>Site Plan applications</b>	<b>Plan of Subdivision applications</b>
<b>Pre-application Consultation</b>	The HPDS will be flagged during the pre-application consultation for awareness. For Complex Site Plan applications, it is recommended that applicants engage an energy consultant at the same time as the building architectural drawings are being developed.	The HPDS will be flagged during the pre-application consultation for awareness. A new requirement is that a completed Community Energy Plan be submitted as a condition of draft approval. As indicated in the Terms of Reference, a letter is required at application submission which outlines the energy commitments and proposed energy strategy as well as confirmation of an established working group (as applicable).
<b>Application Submission:</b>	A completed HPDS Checklist is required at submission.	A completed HPDS Checklist is required at submission. Where a complete Community Energy Plan Report or Brief is not complete at time of application submission, projects are permitted to provide a letter which identifies the following project elements: <ul style="list-style-type: none"> <li>• project partners, joint working group and key stakeholders</li> <li>• qualified professional completing the Community Energy Plan</li> <li>• proposed Community Energy Plan compliance pathway, prescriptive or a complete plan;</li> </ul>



## High Performance Development Standard – Pre-application Consultation Handout

		<ul style="list-style-type: none"> <li>intended target level of performance for the community</li> </ul>
<b>Issue Resolution:</b>	The File Lead will identify issues of non-conformity to the HPDS as part of the circulation comments. Following circulation, all resubmission packages shall include an updated HPDS Checklist. For Complex Site Plan applications, the resubmission package shall also include a draft Energy Modeling Report (EMR), which is to be sent for review by a third-party consultant.	The File Lead will identify issues of non-conformity to the HPDS as part of the circulation comments. Following circulation, all resubmission packages shall include an updated HPDS Checklist.
<b>Approval / Post-approval:</b>	The final EMR is submitted once the Delegated Authority Report (DAR) is prepared. The DAR will include conditions pertaining to the HPDS.	A completed Community Energy Plan is to be submitted as a condition of draft approval. The Delegated Authority Report (DAR) will include conditions pertaining to the HPDS.

### 4. What is the timing on incentives for Tier 2 projects?

There are currently no financial or process related incentives available to be implemented. Staff have been directed to investigate incentive options and report back to Council in 2023.

### 5. What does “Report Only” mean for Energy Modeling Reports submitted before June 1, 2023?

The term “Report Only” describes an interim period until June 1, 2023 when Tier 1 energy targets must be met. The “Report Only” period will help staff and industry become more familiar with energy modeling reports and how energy efficiency is to be reviewed during the approval process. It is also for industry to gain a better understanding of the types measures projects can apply to achieve energy targets.

### 6. Are deviations from the mandatory metrics permitted?

The expectation is for projects to demonstrate full compliance with the HPDS metrics. Where full compliance cannot be achieved, documentation will be required that provides sufficient justification why a deviation from the HPDS is necessary. Permission to deviate from the HPDS shall be subject to the review and approval of the GM, Planning, Real Estate and Economic Development Department. Example: A project has several separate roof spaces and is treating most of podium roof area which nearly meets the sustainable roofing requirement of the HPDS but to become in full compliance would have to treat the entire other roof area, resulting in significant cost.

**7. Will the City provide training to the community on the HPDS?**

Yes. More details are to be provided on training in Q3 2022. Until that time, specific questions should be directed to:

[hpds@ottawa.ca](mailto:hpds@ottawa.ca)

# 1. Accessible Parking Spaces

*The terms Type A and Type B Parking Spaces have the same meaning as within O. Reg 191/11*

**This section applies to:**

- 1) Parking garages and related structures
- 2) Surface parking
- 3) On-street parking

Standard Ref.	Requirements	Compliance	Comments
3.1.1.	<b>Provision:</b> 1 Type A accessible parking space must be provided where there are 12 or fewer spaces (see Table 3 for a complete list)	<input type="checkbox"/> Y <input type="checkbox"/> N <input type="checkbox"/> N/A	
3.1.2	<b>Provision:</b> 4% of the total number of parking spaces should be accessible	<input type="checkbox"/> Y <input type="checkbox"/> N <input type="checkbox"/> N/A	
3.1.2	<b>Provision:</b> if the total number of spaces is greater than 1001, provide 11 accessible parking spaces plus an addition 1% of the total number of spaces	<input type="checkbox"/> Y <input type="checkbox"/> N <input type="checkbox"/> N/A	
3.1.3	<b>Access Aisle:</b> minimum of 1.5 m (see Figure 25)	<input type="checkbox"/> Y <input type="checkbox"/> N <input type="checkbox"/> N/A	
3.1.3	<b>Location:</b> a maximum of 30 m from nearest accessible entrance	<input type="checkbox"/> Y <input type="checkbox"/> N <input type="checkbox"/> N/A	
3.1.3	<b>Surface:</b> firm, stable and slip resistant	<input type="checkbox"/> Y <input type="checkbox"/> N <input type="checkbox"/> N/A	
3.1.3	<b>Running slope:</b> maximum of 1:50 (2%)	<input type="checkbox"/> Y <input type="checkbox"/> N <input type="checkbox"/> N/A	
3.1.3	<b>Cross slope:</b> maximum of 1:50 (2%)	<input type="checkbox"/> Y <input type="checkbox"/> N <input type="checkbox"/> N/A	
3.1.3	<b>Type A spaces:</b> Length 5.2 m Width 3.4 m  <b>Type B spaces</b> Length: 5.2 m Width: 2.4 m	<input type="checkbox"/> Y <input type="checkbox"/> N <input type="checkbox"/> N/A	
3.1.3	<b>Overhead clearance:</b> minimum of 2.1 m	<input type="checkbox"/> Y <input type="checkbox"/> N <input type="checkbox"/> N/A	
3.1.3	<b>Access Aisle:</b> minimum of 1.5 m. Must be clearly marked and adjacent to accessible parking space	<input type="checkbox"/> Y <input type="checkbox"/> N <input type="checkbox"/> N/A	
3.1.4.1	<b>Vertical Signage:</b>  <b>Width:</b> 0.3 m <b>Height:</b> 0.6 m (minimums)	<input type="checkbox"/> Y <input type="checkbox"/> N <input type="checkbox"/> N/A	

**Note – this Checklist must be read in conjunction with the City of Ottawa’s Accessible Design Standards Document, 2015. All figures referenced in this document can be found in the City’s Accessible Design Standards document.**

	<p><b>Mounted:</b> 1.5 m to 2.0 m high at centre</p> <ul style="list-style-type: none"> <li>Marked with International Symbol of Accessibility (see Figure 25)</li> </ul>					
3.1.4.2	<p><b>Pavement Markings</b></p> <ul style="list-style-type: none"> <li>Marked with the International Symbol of Accessibility</li> <li>15.25 m wide by 15.25 m deep</li> <li>Locate near the back of the space for 90 degree or angled parking spaces</li> <li>Locate in the centre for parallel parking spaces (see Figure 27)</li> </ul>	<table border="1"> <tr> <td data-bbox="688 472 753 537">Y</td> <td data-bbox="753 472 818 537">N</td> <td data-bbox="818 472 922 537">N/A</td> </tr> </table>	Y	N	N/A	
Y	N	N/A				

**Note – this Checklist must be read in conjunction with the City of Ottawa’s Accessible Design Standards Document, 2015. All figures referenced in this document can be found in the City’s Accessible Design Standards document.**

2. Passenger Loading Zone			
Standard Ref.	Requirements	Compliance	Comments
3.2.1	<b>Location:</b> maximum of 30 m from nearest accessible entrance	<input type="checkbox"/> Y <input type="checkbox"/> N <input type="checkbox"/> N/A	
3.2.1	<b>Side Access Aisle</b> <b>Length:</b> 7.4 m <b>Width:</b> 2.4 m (minimums) (see Figure 28)	<input type="checkbox"/> Y <input type="checkbox"/> N <input type="checkbox"/> N/A	
3.2.1	<b>Vertical Clearance:</b> 3.6 m	<input type="checkbox"/> Y <input type="checkbox"/> N <input type="checkbox"/> N/A	
3.2.1	<b>Path of Travel:</b> minimum of 1.8 m wide to nearest accessible entrance	<input type="checkbox"/> Y <input type="checkbox"/> N <input type="checkbox"/> N/A	
3.2.1.1	<b>Vertical Signage</b>  <b>Width:</b> 0.3 m by 0.6 m <b>Mount:</b> 1.5 m to 2.0 m high at centre ( see Figure 29)	<input type="checkbox"/> Y <input type="checkbox"/> N <input type="checkbox"/> N/A	

**Note – this Checklist must be read in conjunction with the City of Ottawa’s Accessible Design Standards Document, 2015. All figures referenced in this document can be found in the City’s Accessible Design Standards document.**

**This section applies to:**

- 1) *Pedestrian routes that serve facility entrances*
- 2) *Pedestrian routes that serve as a connection between a site boundary and entrance into the site*
- 3) *Public Rights-of-Way*
- 4) *Ramps and Curb Ramps*

### 3. Exterior Paths of Travel

*Where stairs are located on an accessible Exterior route or walkway, an alternative Accessible route is to be provided immediately adjacent to the stairs*

Standard Ref.	Requirements	Compliance	Comments
3.3.1	<b>Surface:</b> firm, stable and slip resistant	<input type="checkbox"/> Y <input type="checkbox"/> N <input type="checkbox"/> N/A	
3.3.1	<b>Lighting:</b> Provide in accordance with Section 5.7 (Lighting)	<input type="checkbox"/> Y <input type="checkbox"/> N <input type="checkbox"/> N/A	
3.3.2	<b>Path of travel:</b> minimum 1.8 m wide	<input type="checkbox"/> Y <input type="checkbox"/> N <input type="checkbox"/> N/A	
3.3.3.1	<b>Running Slope:</b> 1:20 (5%) (maximum)	<input type="checkbox"/> Y <input type="checkbox"/> N <input type="checkbox"/> N/A	
3.3.3.2	<b>Cross Slope:</b> 1:20 (2%) (maximum) where surface is concrete or asphalt. 1:10 (10%) in all other cases.	<input type="checkbox"/> Y <input type="checkbox"/> N <input type="checkbox"/> N/A	
3.3.1	<b>Rest Area:</b> If width is less than 1.8 m, provided every 30 m along path of travel. Rest area to be 1.8 m by 1.8 m (minimums)	<input type="checkbox"/> Y <input type="checkbox"/> N <input type="checkbox"/> N/A	
3.3.4	<b>Guards:</b> Provide when change in level is more than 0.6 m	<input type="checkbox"/> Y <input type="checkbox"/> N <input type="checkbox"/> N/A	
2.1.4	<b>Gratings or Openings:</b> 13 mm (maximum) wide in direction of travel. Longest side, if rectangular, must be perpendicular with the direction of travel	<input type="checkbox"/> Y <input type="checkbox"/> N <input type="checkbox"/> N/A	

**Note – this Checklist must be read in conjunction with the City of Ottawa’s Accessible Design Standards Document, 2015. All figures referenced in this document can be found in the City’s Accessible Design Standards document.**

*This section applies to:*

- 1) *Pedestrian crossings at intersections*
- 2) *Parking spaces, passenger loading zones and related access aisles*
- 3) *Any other exterior route where there is a grade change.*

#### 4. Curb Ramps

*A curb ramp provides a transition where there is a change in level between exterior path of travel and adjacent vehicular route*

Standard Ref.	Requirements	Compliance	Comments
3.4.1	<b>Surface:</b> firm, stable and slip resistant	<input type="checkbox"/> Y <input type="checkbox"/> N <input type="checkbox"/> N/A	
3.4.2	<b>Clear width:</b> 1.5 m (minimum), exclusive of flares	<input type="checkbox"/> Y <input type="checkbox"/> N <input type="checkbox"/> N/A	
3.4.3	<b>Running Slope:</b> 1:12 (8.33%) (maximum)	<input type="checkbox"/> Y <input type="checkbox"/> N <input type="checkbox"/> N/A	
3.4.3	<b>Cross Slope:</b> 1:50 (2%) (maximum) (see Figure 33b)	<input type="checkbox"/> Y <input type="checkbox"/> N <input type="checkbox"/> N/A	
3.4.6	<b>Tactile Surface Walking Indicators (TWSI):</b> minimum depth of 610mm, at 150 mm to 200 mm from edge of curb (see 33b)	<input type="checkbox"/> Y <input type="checkbox"/> N <input type="checkbox"/> N/A	
3.4.2.2	<b>Flared Side:</b> 1m wide; slope 1:15 to 1:10.	<input type="checkbox"/> Y <input type="checkbox"/> N <input type="checkbox"/> N/A	

**Note – this Checklist must be read in conjunction with the City of Ottawa’s Accessible Design Standards Document, 2015. All figures referenced in this document can be found in the City’s Accessible Design Standards document.**

## 5. Ramps

Ramps are provided when the slope of a path of travel exceeds a gradient of 1:20 (5%)

Refer to the Ontario Building Code for all applied requirements for ramps.

For all ramp standards, see Figure 3

Standard Ref.	Requirements	Compliance	Comments
2.2.1.1	<b>Running Slope:</b> 1:15 (6.67%)	<input type="checkbox"/> Y <input type="checkbox"/> N <input type="checkbox"/> N/A	
2.2.1.2	<b>Cross-Slope:</b> 1:50 (2%)	<input type="checkbox"/> Y <input type="checkbox"/> N <input type="checkbox"/> N/A	
2.2.1	<b>Surface:</b> firm, stable and slip-resistant	<input type="checkbox"/> Y <input type="checkbox"/> N <input type="checkbox"/> N/A	
2.2.1	<b>Clear Width:</b> 1.1 m (minimum)	<input type="checkbox"/> Y <input type="checkbox"/> N <input type="checkbox"/> N/A	
2.2.1.4	<b>Colour Contrasting Strip:</b> to be provided at slope changes. 50 mm wide colour-contrasted and slip resistant strip equal to the width of the ramp	<input type="checkbox"/> Y <input type="checkbox"/> N <input type="checkbox"/> N/A	
2.2.1	<b>Lighting:</b> provide in accordance with Section 5.7 (Lighting)	<input type="checkbox"/> Y <input type="checkbox"/> N <input type="checkbox"/> N/A	
2.2.2	<b>Length:</b> 9 m, or less, or provide landing	<input type="checkbox"/> Y <input type="checkbox"/> N <input type="checkbox"/> N/A	
2.2.2	<b>Landing:</b> to be provided at top, bottom or intermediate level, or where there is directional change. (see Figure 5)	<input type="checkbox"/> Y <input type="checkbox"/> N <input type="checkbox"/> N/A	
2.2.3.1	<b>Handrail:</b> 865 to 965 mm high on both sides.  <b>Clear width:</b> 1.1 m between handrails (see Figure 8)	<input type="checkbox"/> Y <input type="checkbox"/> N <input type="checkbox"/> N/A	

**Note – this Checklist must be read in conjunction with the City of Ottawa’s Accessible Design Standards Document, 2015. All figures referenced in this document can be found in the City’s Accessible Design Standards document.**



**6. Stairs**

*This section applies to stairs provided for exterior or interior environments*

*Refer to the Ontario Building Code for all applied requirements for stairs.*

*For all stair standards, see Figure 10*

Standard Ref.	Requirements	Compliance	Comments
2.3	<b>Stairs:</b> where provided, an alternative accessible route is to be provided immediately adjacent, and may include a ramp or other accessible means of negotiating grade change	<input type="checkbox"/> Y <input type="checkbox"/> N <input type="checkbox"/> N/A	Note which alternative to stairs is provided.
2.3.1	<b>Surface:</b> firm, stable and slip-resistant	<input type="checkbox"/> Y <input type="checkbox"/> N <input type="checkbox"/> N/A	
2.3.1.1	<b>Tread:</b> 280 mm to 355 mm deep	<input type="checkbox"/> Y <input type="checkbox"/> N <input type="checkbox"/> N/A	
2.3.1.1	<b>Riser:</b> 125 mm to 180 mm high	<input type="checkbox"/> Y <input type="checkbox"/> N <input type="checkbox"/> N/A	
2.3.1	<b>Open Riser:</b> not permitted	<input type="checkbox"/> Y <input type="checkbox"/> N <input type="checkbox"/> N/A	
2.3.1.2	<b>Nosing Projection:</b> 38 mm (maximum) (see Figure 10)	<input type="checkbox"/> Y <input type="checkbox"/> N <input type="checkbox"/> N/A	
2.3.1.2	<b>Nosing Strip:</b> 50 mm deep, colour contrasted, at leading edge of tread and extending the full length of the tread	<input type="checkbox"/> Y <input type="checkbox"/> N <input type="checkbox"/> N/A	
2.3.1.3	<b>Tactile Surface Walking Indicators (TWSI):</b> minimum of 610 mm deep, one tread back (see Figure 11)	<input type="checkbox"/> Y <input type="checkbox"/> N <input type="checkbox"/> N/A	
2.3.1	<b>Lighting:</b> to be provided in accordance with Section 5.7	<input type="checkbox"/> Y <input type="checkbox"/> N <input type="checkbox"/> N/A	
2.3.2.2	<b>Handrail:</b> 865 mm to 965 mm high on both sides. (see Figure 12)	<input type="checkbox"/> Y <input type="checkbox"/> N <input type="checkbox"/> N/A	

**Note – this Checklist must be read in conjunction with the City of Ottawa’s Accessible Design Standards Document, 2015. All figures referenced in this document can be found in the City’s Accessible Design Standards document.**

7. Building Entrance		<i>This section does not apply</i> <input type="checkbox"/>	
Standard Ref	Requirements	Compliance	Comments
4.1.1	<b>Provision:</b> at least one (1) accessible entrance 50% of the total number of building entrances (see Figure 36)	<input type="checkbox"/> Y <input type="checkbox"/> N <input type="checkbox"/> N/A	
4.1.1	<b>Provision:</b> 50% of the total number of building entrances must be accessible (see Figure 36)	<input type="checkbox"/> Y <input type="checkbox"/> N <input type="checkbox"/> N/A	
4.1.1	<b>Provision:</b> 30 m or less from nearest accessible parking space, or passenger loading or drop off zones	<input type="checkbox"/> Y <input type="checkbox"/> N <input type="checkbox"/> N/A	

**Note – this Checklist must be read in conjunction with the City of Ottawa’s Accessible Design Standards Document, 2015. All figures referenced in this document can be found in the City’s Accessible Design Standards document.**

**8. Benches and Seats**

*This section applies to*  
 1) Rest areas and accessible routes  
 2) Outdoor public use eating areas  
 3) Waiting areas

Standard Ref	Requirements	Compliance	Comments
2.10.1	Seat height between 450 mm and 500 mm above finished floor (see Figure 23)	<input type="checkbox"/> Y <input type="checkbox"/> N <input type="checkbox"/> N/A	
2.10.1	Seat depth between 330 mm and 510 mm	<input type="checkbox"/> Y <input type="checkbox"/> N <input type="checkbox"/> N/A	
2.10.1	Back support extending 320 mm (minimum) above seat surface	<input type="checkbox"/> Y <input type="checkbox"/> N <input type="checkbox"/> N/A	
2.10.1	Provide at least one (1) armrest at a height between 220 mm and 300 mm from the seat for additional support	<input type="checkbox"/> Y <input type="checkbox"/> N <input type="checkbox"/> N/A	

**Note – this Checklist must be read in conjunction with the City of Ottawa’s Accessible Design Standards Document, 2015. All figures referenced in this document can be found in the City’s Accessible Design Standards document.**

**High Performance Development Standard  
Tier 1 Site Plan Checklist  
Example**



**General Project Description**

Project Name	
Contact	
Site Plan Control Application Subtype	
Proposed Total Gross Floor Area (m2)	
Total number residential units	
Building Use	
Total number residential units	

This document is for illustrative purposes only to provide projects context of the information that will be required to be submitted on the HPDS Checklist

**1.1 Energy Use**

Is the project a Complex Site Plan? (if no energy requirements are not required)	
---	--

	EUI	TEDI	GHGI
Residential Building	147	62	19
Office Building	142	42	19
Retail Building	132	52	12
Energy Intensity Required* (area weighted average in a mixed use building)			
Energy Intensity of Proposed Building			

Energy thresholds become mandatory June 1, 2023.

**OR**

	Required	Proposed
Proposed Building Energy Use		
Reference Building Energy Use		
Percent Improvement	25%	0

**OR**

Commitment to pursue certification program	
Reference to Drawing, Plans, or Report	

**1.2 Site Plan Accessibility**

Are the main entrances equally accessible to all users?	
Brief Description of how accessibility is achieved on the site	
Reference to Drawing, Plans, or Report	

**Accessible Grate Design**

	Maximum grate	Number of grates
Grates located on path of travel	13mm diameter	
Grates located away from path of travel	20x20mm or 10x40	
Has the requirement been met and identified on the plan?		
Reference to Drawing, Plans, or Report		

Alternately grates may be screened

**High Performance Development Standard  
Tier 1 Site Plan Checklist  
Example**



**1.3 Fresh Air Intake**

Is the project located within:

150 metres of a road with an average of 50,000 vehicles or more per day	<input type="checkbox"/>
100 metres of road with an average of 15,000 vehicles or more per day	<input type="checkbox"/>
100 metres of idling areas (this includes onsite idling areas)	<input type="checkbox"/>
If answered yes to any of the above provide a brief description of how the site will protect outdoor amenity and fresh air intakes from these sources of air pollution.	
Reference to Drawing, Plans, or Report	

**1.4 Tree Planting**

	Required	Proposed
Total site area (m <sup>2</sup> )		
Total Soil Volume (m <sup>3</sup> )	0	
Total number of planting areas (minimum of 30m <sup>3</sup> soil)		
Total number of trees planted		

Requirement to come in effect with the release of tree planting guidelines.

Reference to Drawing, Plans, or Report

**1.5**

<b>Plant Species</b>	Required (m <sup>2</sup> )	Proposed (m <sup>2</sup> )	Proposed %
Total landscaped site area			
Landscaped site area planted with drought-tolerant plants (minimum 50%)	0		
Total number of plants			
Total number of native plants and % of total plants planted (minimum 50%)	0		

Reference to Drawing, Plans, or Report

**1.6 Exterior Lighting**

All exterior lighting fixtures Dark Sky compliant	<input type="checkbox"/>
Reference to Drawing, Plans, or Report	

**1.7 Bird Safe Design**

	Required (m <sup>2</sup> )	Proposed (m <sup>2</sup> )	Proposed %
Total area of glazing of all elevations within 12m above grade (including glass balcony railings)			
Total area of treated glazing (minimum 85% of total area of glazing within 12m above grade)	0		
Percentage of glazing within 12m above grade treated with:			
a) Low reflectance opaque materials			
b) Visual markers			
c) Shading			

Reference to Drawing, Plans, or Report

**High Performance Development Standard  
Tier 1 Site Plan Checklist  
Example**



**1.8 Sustainable Roofing**

Does the project have a flat roof over 500 m <sup>2</sup> ? If no project is not subject to cool roof requirement	Y/N
--	-----

	Required (m <sup>2</sup> )	Proposed (m <sup>2</sup> )	Proposed %
Available Roof Space			
Available Roof Space provided as Green Roof			
Available Roof Space provided as Reflective Roof			
Available Roof Space designated Solar Ready If reflective roof path is chosen and roof area is over 2,500m <sup>2</sup> , Minimum 1,000m <sup>2</sup> of solar ready area must be provided	1000		
Available Roof Space provided as Solar Panels			
Available Roof Space provided as Accessible Green Roof This is counted at 120% of area provided			
Available Roof Space provided as Food growing space This includes entire garden area included pathways and adjacent terraces			
Metric requirement met? (50% green, 90% white, or a combination of strategies amounting to 75%)	yes/no		
Reference to Drawing, Plans, or Report			

**1.9 Cool Landscape and Paving**

Industrial work yards or similar areas that limit the available options for shading or reflective surfaces may be excluded from the hard surface area calculation.

Projects must meet one of the following

	Required by Zoning (m <sup>2</sup> )	Proposed (m <sup>2</sup> )	Proposed exceeding minimum %
<b>Total non roof soft landscape area (minimum 20%)</b>			

**OR**

	Required (m <sup>2</sup> )	Proposed (m <sup>2</sup> )	Proposed %
Total non-roof hardscape area			
Total non-roof hardscape area treated for Urban Heat Island (minimum 50%)			
Area of non-roof hardscape treated with:			
a) high-albedo surface material			
b) open-grid pavement			
c) shade from tree canopy			
d) shade from high-albedo structures			
e) shade from energy generation structures			
f) At grade parking lot area with more than 1 tree per 5 parking spaces			
Reference to Drawing, Plans, or Report			

**High Performance Development Standard  
Tier 1 Site Plan Checklist  
Example**



1.10. **Common Area Waste Storage**

	Required	Proposed
Total Waste Storage Area		
Garbage		
Recycling Paper		
Recycling Plastic Metal Glass		
Compost		
Reference to Drawing, Plans, or Report		
Construction Waste Management Plan Provided		
Reference to Drawing, Plans, or Report		

1.11 **Electric Vehicle Parking**

	None Required	Proposed
Number of Resident Parking Spaces		
Number of Visitor Parking Spaces		
Number of Commercial Parking Spaces		
Number of EV Ready Parking Spaces		
Reference to Drawing, Plans, or Report		

1.12 **Bike Access and Storage**

	Required by Zoning	Proposed
Number of Resident Bike Parking Spaces		
Number of Visitor Bike Parking Spaces		
Number of Commercial Bike Parking Spaces		
Does the bike parking plan meet accessibility, safety and proximity requirements?		
Reference to Drawing, Plans, or Report		



**David Schaeffer Engineering Ltd.**

120 Iber Road, Suite 103

Stittsville, ON K2S 1E9

613-836-0856

dsel.ca

# APPENDIX B



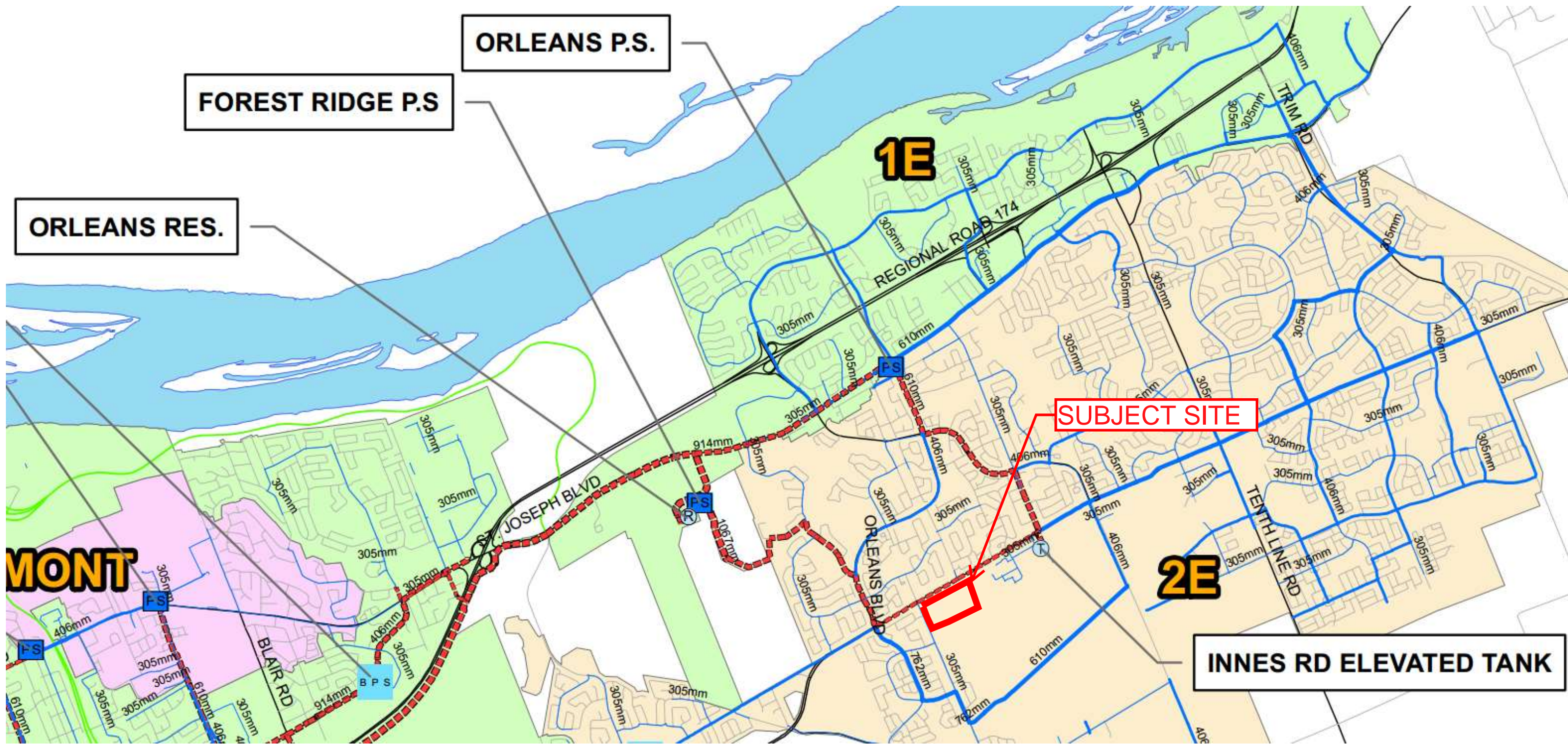

ORLEANS P.S.

FOREST RIDGE P.S

ORLEANS RES.

1E

SUBJECT SITE

MONT

2E

INNES RD ELEVATED TANK

JOSEPH BLVD

ORLEANS BLVD

REGIONAL ROAD 174

TRIM RD

TENTH LINE RD

BLAIR RD



## Boundary Conditions 1296 Caivan - Orleans Village Ph 4

### Provided Information

Scenario	Demand	
	L/min	L/s
Average Daily Demand	92	1.53
Maximum Daily Demand	267	4.45
Peak Hour	395	6.59
Fire Flow Demand #1	10,000	166.67
Fire Flow Demand #2	14,000	233.33

### Location

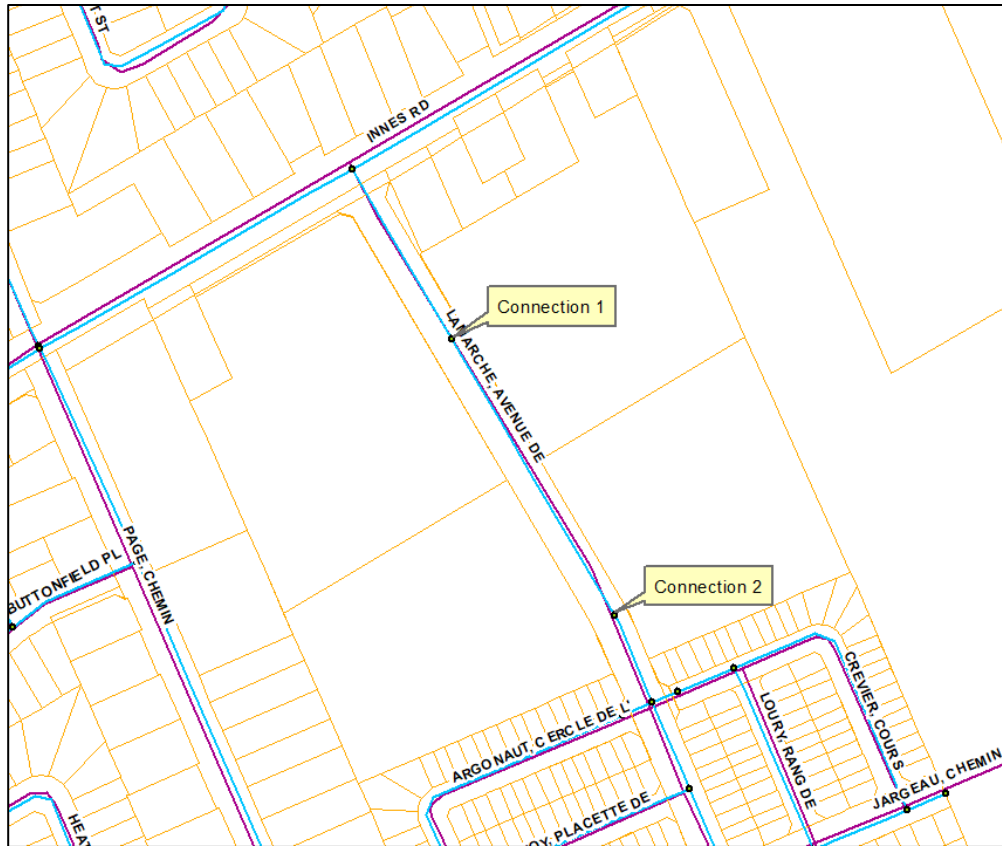

### Results

#### Connection 1 – Lamarche Ave.

Demand Scenario	Head (m)	Pressure <sup>1</sup> (psi)
Maximum HGL	130.8	57.6
Peak Hour	127.1	52.3
Max Day plus Fire 1	126.9	52.0
Max Day plus Fire 2	124.8	49.0

Ground Elevation = 90.3 m

**Connection 2 – Lamarche Ave.**

<b>Demand Scenario</b>	<b>Head (m)</b>	<b>Pressure<sup>1</sup> (psi)</b>
Maximum HGL	130.8	59.5
Peak Hour	127.1	54.3
Max Day plus Fire 1	125.7	52.3
Max Day plus Fire 2	122.6	47.9

Ground Elevation = 89.0 m

**Disclaimer**

*The boundary condition information is based on current operation of the city water distribution system. The computer model simulation is based on the best information available at the time. The operation of the water distribution system can change on a regular basis, resulting in a variation in boundary conditions. The physical properties of watermains deteriorate over time, as such must be assumed in the absence of actual field test data. The variation in physical watermain properties can therefore alter the results of the computer model simulation. Fire Flow analysis is a reflection of available flow in the watermain; there may be additional restrictions that occur between the watermain and the hydrant that the model cannot take into account.*

Water Demand Design Flows per Unit Count  
City of Ottawa - Water Distribution Guidelines, July 2010



**Domestic Demand**

Type of Housing	Per / Unit	Units	Pop
Single Family	3.4	-	0
Semi-detached	2.7	-	0
Townhouse	2.3	476	1095
Apartment			0
Bachelor	1.4	-	0
1 Bedroom	1.4	-	0
2 Bedroom	2.1	-	0
3 Bedroom	3.1	-	0
Average	1.8	-	0

	Pop	Avg. Daily		Max Day		Peak Hour	
		m <sup>3</sup> /d	L/min	m <sup>3</sup> /d	L/min	m <sup>3</sup> /d	L/min
<b>Total Domestic Demand</b>	1095	306.6	212.9	766.5	532.3	1686.3	1171.0

**Institutional / Commercial / Industrial Demand**

Property Type	Unit Rate	Units	Avg. Daily		Max Day		Peak Hour	
			m <sup>3</sup> /d	L/min	m <sup>3</sup> /d	L/min	m <sup>3</sup> /d	L/min
Commercial floor space	2.5 L/m <sup>2</sup> /d	-	0.00	0.0	0.0	0.0	0.0	0.0
Office	75 L/9.3m <sup>2</sup> /d	-	0.00	0.0	0.0	0.0	0.0	0.0
Restaurant*	125 L/seat/d	-	0.00	0.0	0.0	0.0	0.0	0.0
Industrial - Light	35,000 L/gross ha/d	-	0.00	0.0	0.0	0.0	0.0	0.0
Industrial - Heavy	55,000 L/gross ha/d	-	0.00	0.0	0.0	0.0	0.0	0.0
<b>Total I/CI Demand</b>			0.0	0.0	0.0	0.0	0.0	0.0
<b>Total Demand</b>			<b>306.6</b>	<b>212.9</b>	<b>766.5</b>	<b>532.3</b>	<b>1686.3</b>	<b>1171.0</b>

\* Estimated number of seats at 1seat per 9.3m<sup>2</sup>

## Fire Flow Estimation per Fire Underwriters Survey

Water Supply For Public Fire Protection - 2020



### Fire Flow Required

#### 1. Base Requirement

$$F = 220C\sqrt{A}$$

L/min

Where  $F$  is the fire flow,  $C$  is the Type of construction and  $A$  is the Total floor area

Type of Construction:

Wood Frame

**C** 1.5 Type of Construction Coefficient per FUS Part II, Section 1  
**A** 1701.6 m<sup>2</sup> Total floor area based on FUS Part II section 1

**Fire Flow** 13612.6 L/min  
**14000.0 L/min** rounded to the nearest 1,000 L/min

### Adjustments

#### 2. Reduction for Occupancy Type

Limited Combustible -15%

**Fire Flow** 11900.0 L/min

#### 3. Reduction for Sprinkler Protection

Non-Sprinklered 0%

**Reduction** 0 L/min

#### 4. Increase for Separation Distance

Cons. of Exposed Wall	S.D	Lw	Ha	LH	EC	
<b>N</b> Type V	3.1m-10m	12.8		3	39	16%
<b>S</b> Type V	3.1m-10m	12.45		3	38	16%
<b>E</b> Type V	10.1m-20m	46		3	138	15%
<b>W</b> Type V	20.1m-30m	12.5		3	38	2%
<b>% Increase</b>						<b>49%</b> value not to exceed 75%

**Increase** 5831.0 L/min

Lw = Length of the Exposed Wall

Ha = number of storeys of the adjacent structure. Max 5 stories

LH = Length-height factor of exposed wall. Value rounded up.

EC = Exposure Charge

### Total Fire Flow

**Fire Flow** 17731.0 L/min  
**18000.0 L/min** rounded to the nearest 1,000 L/min

#### Notes:

-Type of construction, Occupancy Type and Sprinkler Protection information provided by \_\_\_\_\_.

-Calculations based on 2020 FUS



**David Schaeffer Engineering Ltd.**

120 Iber Road, Suite 103

Stittsville, ON K2S 1E9

613-836-0856

[dsel.ca](http://dsel.ca)

# APPENDIX C



APPROVED  REFUSED   
 THIS \_\_\_\_\_ DAY OF \_\_\_\_\_, 20\_\_\_\_  
 JOSHUA WHITE, P.ENG  
 PROJECT MANAGER - EAST BRANCH  
 PLANNING, INFRASTRUCTURE & ECONOMIC  
 DEVELOPMENT DEPARTMENT, CITY OF OTTAWA

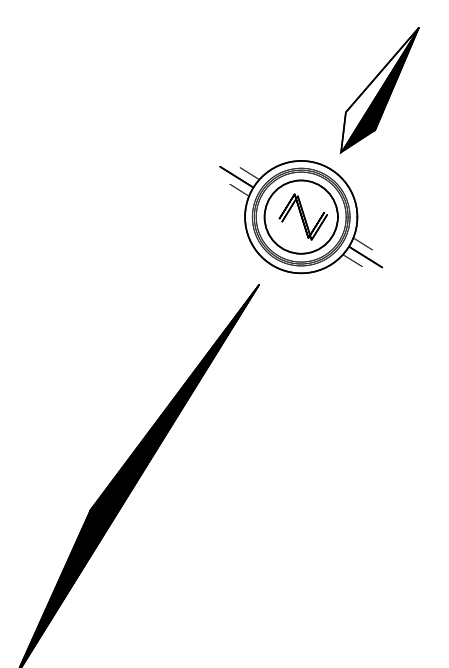
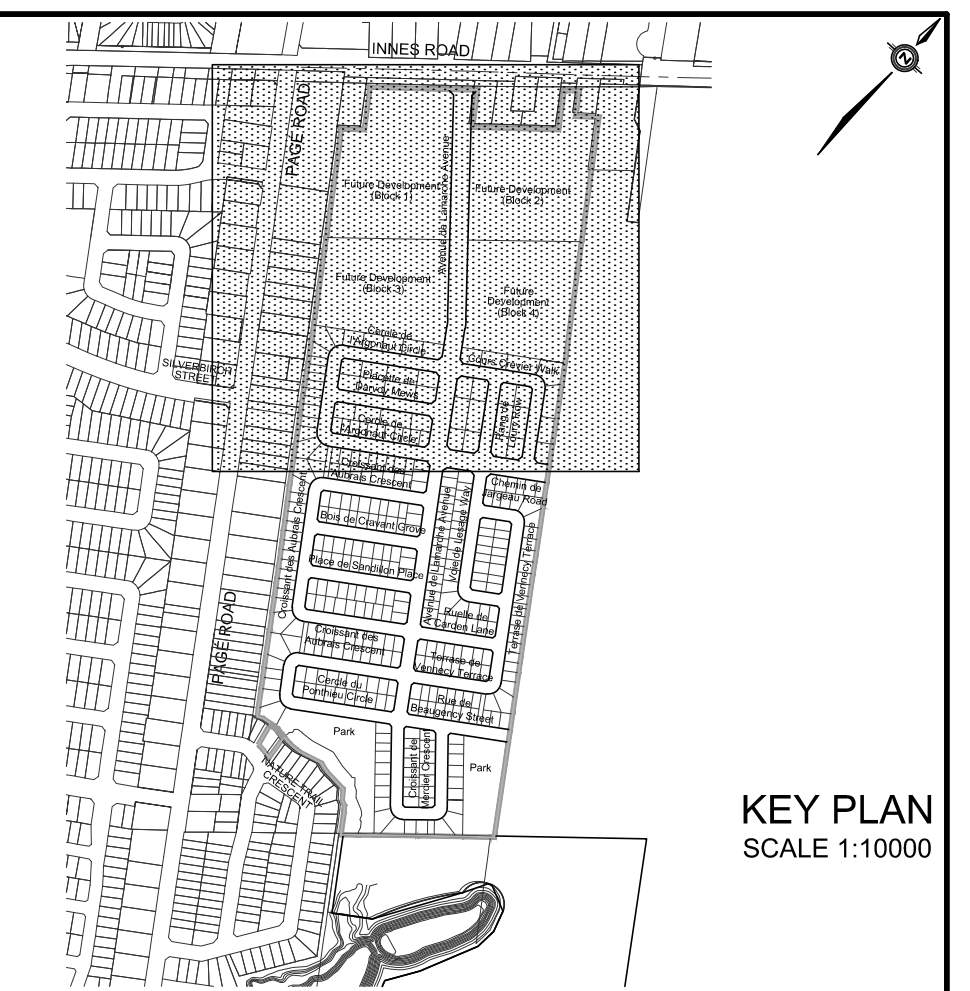

**LEGEND**

- SANITARY DRAINAGE BOUNDARY
- SANITARY SUB-DRAINAGE BOUNDARY
- SANITARY DRAINAGE BOUNDARY (OTHER PHASES)
- UPSTREAM MH TO DOWNSTREAM MH
- AREA IN HECTARES
- POPULATION
- EXTERNAL AREA IN HECTARES
- EXTERNAL POPULATION
- DENSITY (PERSONS/HECTARE)
- EXTERNAL LAND USE
- MAINTENANCE HOLE
- CAP

43A-44A  
 0.78 61  
 43A-44A  
 0.78 61  
**A=53.63**  
 107 POP=5739  
 RESIDENTIAL  
 MH202A

**TOPOGRAPHIC INFORMATION**  
 TOPOGRAPHIC INFORMATION PROVIDED BY J.D. BARNES LIMITED, PROJECT No. 16-10-116-00, SURVEYS DATED NOVEMBER 30, 2017.

**LEGAL INFORMATION**  
 CALCULATED M-PLAN PROVIDED BY J.D. BARNES LIMITED, PROJECT No. 16-10-116-00 (PHASE 1 & 2) DATED SEPTEMBER 14, 2018.

**ELEVATION NOTE** ELEVATION = 86.12 m  
 ELEVATIONS ARE GEODETIC AND ARE DERIVED FROM SITE BENCHMARK NCC CONTROL POINT 001196530229 HAVING A PUBLISHED ELEVATION OF 86.12m

No.	DATE	BY	DESCRIPTION
6.	18-10-30	M.Z.	REVISED M-PLAN
5.	18-07-27	M.Z.	REVISED WEST BOUNDARY STORM SYSTEM
4.	18-07-10	M.Z.	MYLARS FOR PHASE 1 COMMENCE WORK
3.	18-06-28	M.Z.	REVISED AS PER CITY AND UTILITY COMMENTS
2.	18-05-09	M.Z.	ISSUED FOR MOE APPROVAL
1.	18-01-24	M.Z.	1st SUBMISSION



PROJECT No. 16-881

**SANITARY DRAINAGE PLAN** © DSEL

CAIVAN (ORLEANS VILLAGE) LIMITED

ORLEANS VILLAGE

**DSEL** david schaeffer engineering ltd

120 Iber Road, Unit 103  
 Stittsville, ON K2S 1E9  
 Tel: (613) 838-8656  
 Fax: (613) 838-7183  
 www.DSEL.ca

DESIGNED BY: M.Z./J.Y. CHECKED BY: P.P. DRAWING NO. SHEET NO.  
 DESIGNED BY: P.P. CHECKED BY: M.Z.  
 SCALE: 1:1000 DATE: JANUARY 2018 **65**

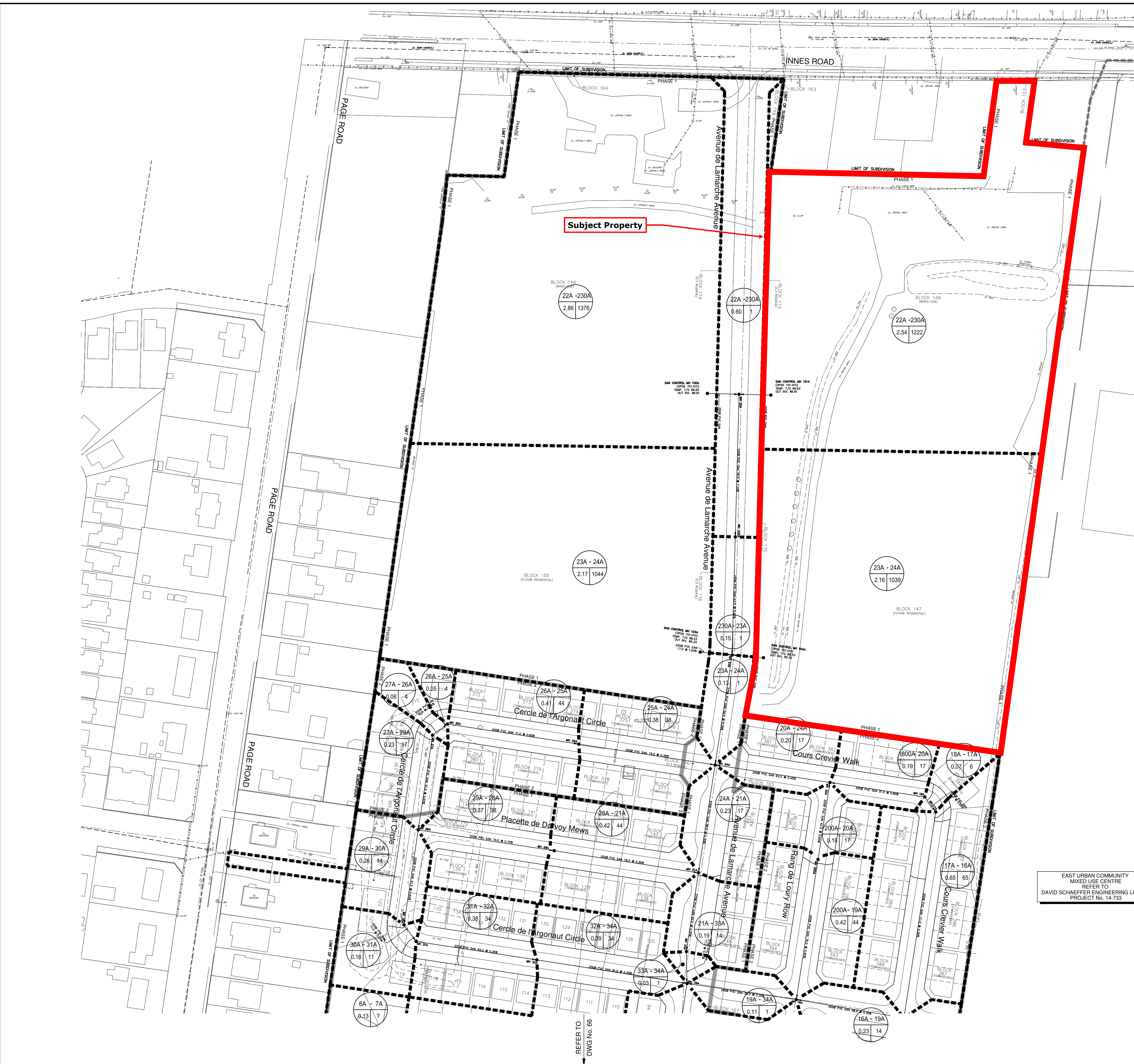

EAST URBAN COMMUNITY  
 MIXED USE CENTRE  
 REFER TO  
 DAVID SCHAEFFER ENGINEERING LIMITED  
 PROJECT No. 14-729

CITY PLAN No. 17675  
 D07-16-16-0022  
 CITY FILE No.



# SANITARY SEWER CALCULATION SHEET



Manning's n=0.013

LOCATION		RESIDENTIAL AREA AND POPULATION						COMM		INSTIT		PARK		C+I+I		INFILTRATION			PIPE										
STREET	FROM M.H.	TO M.H.	AREA (ha)	UNITS	POP.	CUMULATIVE		PEAK FACT.	PEAK FLOW (l/s)	AREA (ha)	ACCU. AREA (ha)	AREA (ha)	ACCU. AREA (ha)	AREA (ha)	ACCU. AREA (ha)	PEAK FLOW (l/s)	TOTAL AREA (ha)	ACCU. AREA (ha)	INFILT. FLOW (l/s)	TOTAL FLOW (l/s)	DIST (m)	DIA (mm)	SLOPE (%)	SLOPE AS-BUILT (%)	CAP (FULL) (l/s)	RATIO Q act/Q cap	VEL.		
						AREA (ha)	POP.																				(FULL)	(ACT.)	
<b>Rang de Loury Row - 03</b>																													
	200A	19A	0.42		44	0.42	44	3.66	0.52								0.42	0.42	0.14	0.66	76.00	200	0.90	0.88	30.77	0.02	0.98	0.38	
To Chemin de Jargeau Road, Pipe 19A - 34A																													
	200A	20A	0.18		17	0.18	17	3.71	0.20								0.18	0.18	0.06	0.26	42.00	200	0.65	0.60	25.41	0.01	0.81	0.26	
To Cours Crevier Walk, Pipe 20A - 24A																													
<b>Cercle de l'Argonaut Circle - 12</b>																													
	27A	26A	0.08		4	0.08	4	3.76	0.05								0.08	0.08	0.03	0.08	10.00	200	0.65	0.80	29.34	0.00	0.93	0.06	
			0.05		4	0.13	8										0.05	0.13											
	26A	25A	0.41		44	0.54	52	3.65	0.62								0.41	0.54	0.18	0.80	71.00	200	0.65	0.63	26.03	0.03	0.83	0.37	
	25A	24A	0.38		38	0.92	90	3.60	1.05								0.38	0.92	0.30	1.35	74.00	200	0.35	0.36	19.68	0.07	0.63	0.36	
To Avenue de Lamarche Avenue, Pipe 24A - 21A																													
	27A	29A	0.23		17	0.23	17	3.71	0.20								0.23	0.23	0.08	0.28	51.50	200	0.65	0.67	26.85	0.01	0.85	0.27	
	29A	30A	0.26		14	0.49	31	3.68	0.37								0.26	0.49	0.16	0.53	51.50	200	0.60	0.47	22.49	0.02	0.72	0.28	
	30A	31A	0.18		11	0.67	42	3.66	0.50								0.18	0.67	0.22	0.72	11.00	200	0.35	0.62	25.83	0.03	0.82	0.36	
	31A	32A	0.38		34	1.05	76	3.62	0.89								0.38	1.05	0.35	1.24	65.50	200	0.35	0.35	19.40	0.06	0.62	0.34	
	32A	34A	0.39		34	1.44	110	3.59	1.28								0.39	1.44	0.48	1.76	81.50	200	0.35	0.38	20.22	0.09	0.64	0.40	
To Avenue de Lamarche Avenue, Pipe 34A - 35A																													
<b>Placette de Darvoy Mews - 13</b>																													
	29A	28A	0.37		38	0.37	38	3.67	0.45								0.37	0.37	0.12	0.57	74.00	200	0.75	0.73	28.02	0.02	0.89	0.35	
	28A	21A	0.42		44	0.79	82	3.61	0.96								0.42	0.79	0.26	1.22	78.00	200	0.35	0.33	18.84	0.06	0.60	0.33	
To Avenue de Lamarche Avenue, Pipe 21A - 33A																													
<b>Croissant des Aubrais Crescent - 10</b>																													
	8A	9A	0.55		41	0.55	41	3.67	0.49								0.55	0.55	0.18	0.67	75.00	200	0.65	0.67	26.85	0.02	0.85	0.33	
	9A	35A	0.30		24	0.85	65	3.63	0.76								0.30	0.85	0.28	1.04	72.50	200	0.35	0.32	18.55	0.06	0.59	0.32	
To Avenue de Lamarche Avenue, Pipe 35A - 36A																													
	8A	7A	0.13		7	0.13	7	3.74	0.08								0.13	0.13	0.04	0.12	10.00	200	0.65	0.90	31.12	0.00	0.99	0.06	
	7A	38A	0.23		14	0.36	21	3.70	0.25								0.23	0.36	0.12	0.37	51.50	200	0.35	0.31	18.26	0.02	0.58	0.23	
To Bois de Cravant Grove, Pipe 38A - 37A																													
	38A	40A	0.25		17	0.25	17	3.71	0.20								0.25	0.25	0.08	0.28	59.00	200	0.65	0.64	26.24	0.01	0.84	0.27	
	40A	41A	0.22		14	0.47	31	3.68	0.37								0.22	0.47	0.16	0.53	51.50	200	0.35	0.39	20.48	0.03	0.65	0.29	
	41A	42A	0.14		7	0.61	38	3.67	0.45								0.14	0.61	0.20	0.65	10.00	200	0.35	0.70	27.44	0.02	0.87	0.34	
	42A	43A	0.40		34	1.01	72	3.62	0.84								0.40	1.01	0.33	1.17	69.00	200	0.35	0.32	18.55	0.06	0.59	0.32	
	43A	52A	0.36		31	1.37	103	3.59	1.20								0.36	1.37	0.45	1.65	78.00	200	0.35	0.35	19.40	0.09	0.62	0.38	
To Avenue de Lamarche Avenue, Pipe 52A - 53A																													
<b>Bois de Cravant Grove - 14</b>																													
Contribution From Croissant des Aubrais Crescent, Pipe 7A - 38A																													
	38A	37A	0.39		34	0.36	21	3.64	0.65								0.36	0.36											
	37A	36A	0.34		28	1.09	83	3.61	0.97								0.34	1.09	0.36	1.33	85.00	200	0.35	0.39	20.48	0.06	0.65	0.36	
To Avenue de Lamarche Avenue, Pipe 36A - 44A																													

DESIGN PARAMETERS										Designed: P.P		PROJECT: ORLEANS VILLAGE															
Park Flow =	9300	L/ha/da	0.10764	I/s/ha	Industrial Peak Factor = as per MOE Graph					Checked: M.Z		LOCATION: City of Ottawa															
Average Daily Flow =	280	I/p/day	Extraneous Flow = 0.330 L/s/ha					Minimum Velocity = 0.600 m/s		Date: 27/07/2018																	
Comm/Inst Flow =	28000	L/ha/da	0.5787	I/s/ha	Manning's n = (Conc) 0.013 (Pvc) 0.013					Dwg. Reference: Sanitary Drainage Plan, Dwgs. No.		File Ref: 16-881				Sheet No. 1 of 4											
Industrial Flow =	35000	L/ha/da	0.40509	I/s/ha	Townhouse coeff= 2.7					Date: 27/07/2018																	
Max Res. Peak Factor =	4.00	Single house coeff= 3.4					Date: 27/07/2018																				
Commercial/Inst./Park Peak Factor =	1.00	Date: 27/07/2018																									
Institutional =	0.32	I/s/ha	Date: 27/07/2018																								



# SANITARY SEWER CALCULATION SHEET



Manning's n=0.013

LOCATION			RESIDENTIAL AREA AND POPULATION					COMM		INSTIT		PARK		C+I+I	INFILTRATION			PIPE											
STREET	FROM M.H.	TO M.H.	AREA (ha)	UNITS	POP.	CUMULATIVE		PEAK FACT.	PEAK FLOW (l/s)	AREA (ha)	ACCU. AREA (ha)	AREA (ha)	ACCU. AREA (ha)	AREA (ha)	ACCU. AREA (ha)	PEAK FLOW (l/s)	TOTAL	TOTAL	TOTAL	DIST (m)	DIA (mm)	SLOPE (%)	SLOPE AS-BUILT (%)	CAP. (FULL) (l/s)	RATIO Q act/Q cap	VEL.			
						AREA (ha)	AREA (ha)										FLOW (l/s)	FLOW (l/s)	FLOW (l/s)							(FULL) (m/s)	(ACT.) (m/s)		
<b>Place de Sandillon Place - 11</b>																													
	40A	39A	0.38		34	0.38	34	3.68	0.41								0.38	0.38	0.13	0.54	69.50	200	0.65	<b>0.63</b>	26.03	0.02	0.83	0.32	
	39A	44A	0.34		28	0.72	62	3.64	0.73								0.34	0.72	0.24	0.97	85.00	200	0.40	<b>0.33</b>	18.84	0.05	0.60	0.31	
To Avenue de Lamarche Avenue, Pipe 44A - 52A																													
						0.72	62											0.72											
<b>Cours Crevier Walk- 02</b>																													
	18A	17A	0.07		6	0.07	6	3.75	0.07								0.07	0.07	0.02	0.09	10.00	200	0.65	<b>0.57</b>	24.76	0.00	0.79	0.05	
	17A	16A	0.65		65	0.72	71	3.63	0.84								0.65	0.72	0.24	1.08	111.50	200	0.35	<b>0.33</b>	18.84	0.06	0.60	0.33	
To Chemin de Jargeau Road, Pipe 16A - 19A																													
	18A	20A	0.19		17	0.19	17	3.71	0.20								0.19	0.19	0.06	0.26	51.50	200	0.80	<b>0.80</b>	29.34	0.01	0.93	0.30	
Contribution From Rang de Loury Row, Pipe 200A - 20A																													
	20A	24A	0.20		17	0.57	51	3.65	0.60								0.20	0.57	0.19	0.79	62.50	200	0.45	<b>0.37</b>	19.95	0.04	0.64	0.31	
To Avenue de Lamarche Avenue, Pipe 24A - 21A																													
						0.57	51											0.57											
<b>Chemin de Jargeau Road - 04</b>																													
	10A	16A	0.12		7	0.12	7	3.74	0.08								0.12	0.12	0.04	0.12	26.50	200	0.65		26.44	0.00	0.84	0.05	
Contribution From Cours Crevier Walk, Pipe 17A - 16A																													
	16A	19A	0.23		14	1.07	92	3.60	1.07								0.23	1.07	0.35	1.42	58.50	200	0.35	<b>0.41</b>	21.00	0.07	0.67	0.38	
Contribution From Rang de Loury Row, Pipe 200A - 19A																													
	19A	34A	0.11		1	1.60	137	3.56	1.58								0.11	1.60	0.53	2.11	59.00	200	0.35	<b>0.32</b>	18.55	0.11	0.59	0.38	
To Avenue de Lamarche Avenue, Pipe 34A - 35A																													
						1.60	137											1.60											
<b>Voie de Lesage Way - 05</b>																													
	190A	15A	0.21		14	0.21	14	3.72	0.17								0.21	0.21	0.07	0.24	42.50	200	0.65	<b>0.67</b>	26.85	0.01	0.85	0.27	
	15A	14A	0.60		55	0.81	69	3.63	0.81								0.60	0.81	0.27	1.08	106.50	200	0.35	<b>0.36</b>	19.68	0.05	0.63	0.33	
	14A	13A	0.13		7	0.94	76	3.62	0.89								0.13	0.94	0.31	1.20	11.50	200	0.35	<b>0.34</b>	19.12	0.06	0.61	0.34	
	13A	45A	0.16		11	1.10	87	3.61	1.02								0.16	1.10	0.36	1.38	49.00	200	0.35	<b>0.36</b>	19.68	0.07	0.63	0.36	
To Terrasse de Vennecy Terrace, Pipe 45A - 47A																													
						1.10	87											1.10											
<b>Terrasse de Vennecy Terrace - 06</b>																													
	15A	11A	0.15		11	0.15	11	3.73	0.13								0.15	0.15	0.05	0.18	49.00	200	0.65	<b>0.65</b>	26.44	0.01	0.84	0.27	
	11A	12A	0.11		7	0.26	18	3.71	0.22								0.11	0.26	0.09	0.31	11.50	200	0.35	<b>0.35</b>	19.40	0.02	0.62	0.24	
	12A	45A	0.64		55	0.90	73	3.62	0.86								0.64	0.90	0.30	1.16	106.50	200	0.35	<b>0.35</b>	19.40	0.06	0.62	0.34	
Contribution From Voie de Lesage Way, Pipe 13A - 45A																													
	45A	47A	0.43		31	2.43	191	3.52	2.18								1.10	2.00											
	47A	48A	0.12		7	2.55	198	3.52	2.26								0.43	2.43	0.80	2.98	111.00	250	0.30	<b>0.33</b>	34.16	0.09	0.70	0.43	
	48A	53A	0.59		55	3.14	253	3.49	2.86								0.12	2.55	0.84	3.10	10.50	250	0.30	<b>0.38</b>	36.66	0.08	0.75	0.45	
To Avenue de Lamarche Avenue, Pipe 53A - 55A																													
						3.14	253											3.14											
<b>Ruelle de Carden Lane - 07</b>																													
	46A	52A	0.56		48	0.56	48	3.65	0.57								0.56	0.56	0.18	0.75	105.50	200	0.65	<b>0.64</b>	26.24	0.03	0.84	0.37	
To Avenue de Lamarche Avenue, Pipe 52A - 53A																													
						0.56	48											0.56											

DESIGN PARAMETERS										Designed: P.P					PROJECT: ORLEANS VILLAGE																	
Park Flow = 9300 L/ha/da Average Daily Flow = 280 l/p/day Comm/Inst Flow = 28000 L/ha/da Industrial Flow = 35000 L/ha/da Max Res. Peak Factor = 4.00 Commercial/Inst./Park Peak Factor = 1.00 Institutional = 0.32 l/s/Ha										Industrial Peak Factor = as per MOE Graph Extraneous Flow = 0.330 L/s/ha Minimum Velocity = 0.600 m/s Manning's n = (Conc) 0.013 (Pvc) 0.013 Townhouse coeff= 2.7 Single house coeff= 3.4					Checked: M.Z					LOCATION: City of Ottawa												
										Dwg. Reference: Sanitary Drainage Plan, Dwgs. No.					File Ref: 16-881					Date: 27/07/2018				Sheet No. 2 of 4								

# SANITARY SEWER CALCULATION SHEET



Manning's n=0.013

LOCATION			RESIDENTIAL AREA AND POPULATION					COMM		INSTT		PARK		C+I-I	INFILTRATION			PIPE												
STREET	FROM M.H.	TO M.H.	AREA (ha)	UNITS	POP.	CUMULATIVE		PEAK FACT.	PEAK FLOW (l/s)	AREA (ha)	ACCU. AREA (ha)	AREA (ha)	ACCU. AREA (ha)	AREA (ha)	ACCU. AREA (ha)	PEAK FLOW (l/s)	TOTAL AREA (ha)	ACCU. AREA (ha)	INFILT. FLOW (l/s)	TOTAL FLOW (l/s)	DIST (m)	DIA (mm)	SLOPE (%)	SLOPE AS-BUILT (%)	CAP. (FULL) (l/s)	RATIO Q act/Q cap	VEL.			
						AREA (ha)	POP.																				(FULL) (m/s)	(ACT.) (m/s)		
<b>Croissant de Mercier Crescent- 09</b>																														
	4A	5A	0.13		7	0.13	7	3.74	0.08								0.13	0.13	0.04	0.12	7.00	200	0.95	0.71	27.64	0.00	0.88	0.05		
	5A	6A	0.61		48	0.74	55	3.64	0.65								0.61	0.74	0.24	0.89	107.50	200	0.50	0.53	23.88	0.04	0.76	0.36		
To Cercle du Ponthieu Circle, Pipe 6A - 55A						0.74	55											0.74												
	4A	3A	0.21		11	0.21	11	3.73	0.13								0.21	0.21	0.07	0.20	46.50	200	0.65	0.62	25.83	0.01	0.82	0.26		
	3A	2A	0.08		4	0.29	15	3.72	0.18								0.08	0.29	0.10	0.28	10.50	200	0.35	0.45	22.00	0.01	0.70	0.22		
	2A	54A	0.60		51	0.89	66	3.63	0.78								0.60	0.89	0.29	1.07	100.50	200	0.35	0.41	21.00	0.05	0.67	0.35		
	54A	55A	0.05		4	0.94	70	3.63	0.82								0.05	0.94	0.31	1.13	13.50	200	0.35	0.67	26.85	0.04	0.85	0.41		
To Cercle du Ponthieu Circle, Pipe 55A - 58A						0.94	70											0.94												
<b>Avenue de Lamarche Avenue - 01</b>																														
			0.60		1	0.60	1			2.54	2.54						3.14	3.14												
			2.54		1222	3.14	1223			2.86	5.40						5.40	8.54												
	22A	230A	2.86		1376	6.00	2599	3.00	25.27		5.40				1.75	2.86	11.40	3.76	30.78	76.50	250	1.20	1.22	65.68	0.47	1.34	1.31			
	230A	23A	0.15		1	6.15	2600	3.00	25.28		5.40				1.75	0.15	11.55	3.81	30.84	63.50	250	0.85	0.85	54.83	0.56	1.12	1.15			
			0.13		1	6.28	2601				5.40					0.13	11.68													
			2.16		1039	8.44	3640				5.40					2.16	13.84													
	23A	24A	2.17		1044	10.61	4684	2.82	42.81		5.40				1.75	2.17	16.01	5.28	49.84	59.50	375	0.29	0.29	94.42	0.53	0.85	0.86			
Contribution From Cours Crevier Walk, Pipe 20A - 24A						0.57	51										0.57	16.58												
Contribution From Cercle de l'Argonaut Circle, Pipe 25A - 24A						0.92	90										0.92	17.50												
	24A	21A	0.23		17	12.33	4842	2.81	44.09		5.40				1.75	0.23	17.73	5.85	51.69	58.50	375	0.30	0.29	94.42	0.55	0.85	0.87			
Contribution From Placette de Darvoy Mews, Pipe 28A - 21A						0.79	82										0.79	18.52												
	21A	33A	0.19		14	13.31	4938	2.80	44.81		5.40				1.75	0.19	18.71	6.17	52.73	42.50	375	0.20	0.21	80.35	0.66	0.73	0.78			
	33A	34A	0.03		1	13.34	4939	2.80	44.82		5.40				1.75	0.03	18.74	6.18	52.75	17.00	375	0.42	0.28	92.78	0.57	0.84	0.87			
Contribution From Chemin de Jargeau Road, Pipe 19A - 34A						1.60	137										1.60	20.34												
Contribution From Cercle de l'Argonaut Circle, Pipe 32A - 34A						1.44	110											1.44	21.78											
	34A	35A	0.29		24	16.67	5210	2.78	46.94		5.40				1.75	0.29	22.07	7.28	55.97	59.00	375	0.20	0.24	85.89	0.65	0.78	0.83			
Contribution From Croissant des Aubrais Crescent, Pipe 9A - 35A						0.85	65											0.85	22.92											
	35A	36A	0.31		28	17.83	5303	2.78	47.78		5.40				1.75	0.31	23.23	7.67	57.20	58.50	375	0.20	0.23	84.09	0.68	0.76	0.81			
Contribution From Bois de Cravant Grove, Pipe 37A - 36A						1.09	83											1.09	24.32											
	36A	44A	0.32		28	19.24	5414	2.77	48.60		5.40				1.75	0.32	24.64	8.13	58.48	58.50	375	0.20	0.22	82.24	0.71	0.74	0.80			
Contribution From Place de Sandillon Place, Pipe 39A - 44A						0.72	62											0.72	25.36											
	44A	52A	0.29		24	20.25	5500	2.77	49.37		5.40				1.75	0.29	25.65	8.46	59.58	58.50	450	0.15	0.12	98.76	0.60	0.62	0.64			
Contribution From Croissant des Aubrais Crescent, Pipe 43A - 52A						1.37	103											1.37	27.02											
Contribution From Ruelle de Carden Lane, Pipe 46A - 52A						0.56	48											0.56	27.58											
	52A	53A	0.09		1	22.27	5652	2.76	50.55		5.40				1.75	0.09	27.67	9.13	61.43	58.50	450	0.15	0.19	124.27	0.49	0.78	0.77			
Contribution From Terrasse de Vennecy Terrace, Pipe 48A - 53A						3.14	253											3.14	30.81											
Contribution From Cercle du Ponthieu Circle, Pipe 51A - 53A						0.80	69											0.80	31.61											
	53A	55A	0.09		1	26.30	5975	2.74	53.06		5.40				1.75	0.09	31.70	10.46	65.27	61.50	450	0.15	0.16	114.04	0.57	0.72	0.74			
To Cercle du Ponthieu Circle, Pipe 55A - 58A						26.30	5975				5.40							31.70												

DESIGN PARAMETERS										Designed: P.P					PROJECT: ORLEANS VILLAGE																	
Park Flow = 9300 L/ha/da 0.10764 l/s/ha Average Daily Flow = 280 l/p/day Comm/Inst Flow = 28000 L/ha/da 0.5787 l/s/ha Industrial Flow = 35000 L/ha/da 0.40509 l/s/ha Max Res. Peak Factor = 4.00 Commercial/Inst./Park Peak Factor = 1.00 Institutional = 0.32 l/s/ha										Industrial Peak Factor = as per MOE Graph Extraneous Flow = 0.330 L/s/ha Minimum Velocity = 0.600 m/s Manning's n = (Conc) 0.013 (Pvc) 0.013 Townhouse coeff= 2.7 Single house coeff= 3.4					Checked: M.Z					LOCATION: City of Ottawa												
										Dwg. Reference: Sanitary Drainage Plan, Dwgs. No.					File Ref: 16-881					Date: 27/07/2018			Sheet No. 3 of 4									

# SANITARY SEWER CALCULATION SHEET



Manning's n=0.013

LOCATION			RESIDENTIAL AREA AND POPULATION					COMM		INSTIT		PARK		C+I-I		INFILTRATION			PIPE									
STREET	FROM M.H.	TO M.H.	AREA (ha)	UNITS	POP.	CUMULATIVE		PEAK FACT.	PEAK FLOW (l/s)	AREA (ha)	ACCU. AREA (ha)	AREA (ha)	ACCU. AREA (ha)	AREA (ha)	ACCU. AREA (ha)	PEAK FLOW (l/s)	TOTAL AREA (ha)	ACCU. AREA (ha)	INFILT. FLOW (l/s)	TOTAL FLOW (l/s)	DIST (m)	DIA (mm)	SLOPE (%)	SLOPE AS-BUILT (%)	CAP. (FULL) (l/s)	RATIO Q act/Q cap	VEL.	
						AREA (ha)	POP.																				(FULL) (m/s)	(ACT.) (m/s)
<b>Cercle du Ponthieu Circle - 08</b>																												
	50A	51A	0.25		21	0.25	21	3.70	0.25								0.25	0.25	0.08	0.33	41.50	200	0.70	0.67	26.85	0.01	0.85	0.27
	51A	53A	0.55		48	0.80	69	3.63	0.81								0.55	0.80	0.26	1.07	98.50	200	0.55	0.62	25.83	0.04	0.82	0.39
To Avenue de Lamarche Avenue, Pipe 53A - 55A																												
						0.80	69											0.80										
	490A	49A	0.14		7	0.14	7	3.74	0.08								0.14	0.14	0.05	0.13	11.00	200	0.65	0.64	26.44	0.00	0.84	0.05
	49A	57A	0.24		14	0.38	21	3.70	0.25								0.24	0.38	0.13	0.38	50.50	200	0.35	0.34	19.12	0.02	0.61	0.24
	57A	58A	0.09		4	0.47	25	3.69	0.30								0.09	0.47	0.16	0.46	14.00	200	0.35	0.39	20.48	0.02	0.65	0.25
To Nature Trail Crescent, Pipe 58A - 59A																												
						0.47	25											0.47										
<b>Rue de Beaugency Street - 08</b>																												
	500A	501A	0.33		24	0.33	24	3.70	0.29					0.65	0.65	0.07	0.98	0.98	0.32	0.68	62.50	200	0.65	0.59	26.44	0.03	0.84	0.37
	501A	502A	0.19		14	0.52	38	3.67	0.45					0.65	0.65	0.07	0.19	1.17	0.39	0.91	78.50	200	0.35	0.55	19.40	0.05	0.62	0.32
	502A	55A				0.52	38	3.67	0.45					0.65	0.65	0.07	0.00	1.17	0.39	0.91	2.50	200	1.65	0.80	29.34	0.03	0.93	0.41
<b>Cercle du Ponthieu Circle - 08</b>																												
	503A	504A	0.25		17	0.25	17	3.71	0.20								0.25	0.25	0.08	0.28	57.50	200.00	0.65	0.65	26.44	0.01	0.84	0.27
	504A	505A	0.26		17	0.51	34	3.68	0.41				0.77	0.77	0.08	1.03	1.28	0.42	0.91	69.50	200.00	0.50	0.45	22.00	0.04	0.70	0.34	
	505A	58A				0.51	34	3.68	0.41				0.77	0.77	0.08	0.00	1.28	0.42	0.91	3.00	200.00	1.00	0.67	26.85	0.03	0.85	0.37	
To Nature Trail Crescent, Pipe 58A - 59A																												
						0.51	34						0.77				1.28											
	1A	6A	63.57		6462	63.57	6462	2.71	56.75	53.65	53.65			10.45	10.45	18.51	127.67	127.67	42.13	117.39	88.50	675	0.11		278.79	0.42	0.78	0.74
Contribution From Croissant de Mercier Crescent, Pipe 5A - 6A																												
						0.74	55										0.74	128.41										
	6A	55A				64.31	6517	2.71	57.23		53.65			10.45	18.51	0.00	128.41	42.38	118.12	57.00	675	0.11	0.09	278.79	0.42	0.78	0.74	
Contribution From Avenue de Lamarche Avenue, Pipe 53A - 55A																												
						26.30	5975				5.40						31.70	160.11										
Contribution From Croissant de Mercier Crescent, Pipe 54A - 55A																												
						0.94	70										0.94	161.05										
	55A	58A				92.07	12600	2.48	101.27		59.05			11.10	20.33	0.00	161.05	53.15	174.75	143.00	675	0.11	0.10	265.82	0.66	0.74	0.79	
To Sanitary Easement, Pipe 58A - 59A																												
						92.07	12600				59.05			11.10			161.05											
<b>Sanitary Easement - 20</b>																												
Contribution From Cercle du Ponthieu Circle, Pipe 505A - 58A																												
						0.51	34							0.77			1.28	1.28		0.00								
Contribution From Cercle du Ponthieu Circle, Pipe 55A - 58A																												
						92.07	12600				59.05			11.10			161.05	162.33		0.00								
Contribution From Cercle du Ponthieu Circle, Pipe 57A - 58A																												
						0.47	25										0.47	162.80										
	58A	59A	0.07		1	93.12	12660	2.48	101.75		59.05			11.87	20.41	0.07	162.87	53.75	175.91	48.00	675	0.11	0.30	460.41	0.38	1.29	1.20	
						0.01	1				59.05			11.87			0.01	162.88										
	59A	60A	0.05		1	93.18	12662	2.48	101.76		59.05			11.87	20.41	0.05	162.93	53.77	175.94	33.00	675	0.11	0.11	278.79	0.63	0.78	0.83	
To Nature Trail Crescent, Pipe 60A - 61A																												
						93.18	12662				59.05			11.87			162.93		0.00									
<b>Nature Trail Crescent - 21</b>																												
Contribution From Sanitary Easement, Pipe 59A - 60A																												
						0.06	4				59.05			11.87			162.93	162.93		0.00								
	60A	61A	1.47		82	94.71	12748	2.48	102.46		59.05			11.87	20.41	1.47	164.46	54.27	177.14	11.00	675	0.11	0.09	252.18	0.70	0.70	0.76	
	61A	62A	0.59		47	95.30	12795	2.48	102.83		59.05			11.87	20.41	0.59	165.05	54.47	177.71	73.50	675	0.11	0.08	237.75	0.75	0.66	0.73	

DESIGN PARAMETERS										Designed: P.P					PROJECT: ORLEANS VILLAGE																	
Park Flow = 9300 L/ha/da Average Daily Flow = 280 l/p/day Comm/Inst Flow = 28000 L/ha/da Industrial Flow = 35000 L/ha/da Max Res. Peak Factor = 4.00 Commercial/Inst./Park Peak Factor = 1.00 Institutional = 0.32 l/s/ha										Industrial Peak Factor = as per MOE Graph Extraneous Flow = 0.330 L/s/ha Minimum Velocity = 0.600 m/s Manning's n = (Conc) 0.013 (Pvc) 0.013 Townhouse coeff= 2.7 Single house coeff= 3.4					Checked: M.Z					LOCATION: City of Ottawa												
										Dwg. Reference: Sanitary Drainage Plan, Dwgs. No.					File Ref: 16-881					Date: 27/07/2018				Sheet No. 4 of 4								



# SANITARY SEWER CALCULATION SHEET



Manning's n=0.013

LOCATION		RESIDENTIAL AREA AND POPULATION						COMM		INSTIT		PARK		C+I+I		INFILTRATION			PIPE										
STREET	FROM M.H.	TO M.H.	AREA (ha)	UNITS	POP.	CUMULATIVE		PEAK FACT.	PEAK FLOW (l/s)	AREA (ha)	ACCU. AREA (ha)	AREA (ha)	ACCU. AREA (ha)	AREA (ha)	ACCU. AREA (ha)	PEAK FLOW (l/s)	TOTAL AREA (ha)	ACCU. AREA (ha)	INFILT. FLOW (l/s)	TOTAL FLOW (l/s)	DIST (m)	DIA (mm)	SLOPE (%)	SLOPE AS-BUILT (%)	CAP (FULL) (l/s)	RATIO Q act/Q cap	VEL.		
						AREA (ha)	POP.																				(FULL)	(ACT.)	
<b>Rang de Loury Row - 03</b>																													
	200A	19A	0.42		44	0.42	44	3.66	0.52								0.42	0.42	0.14	0.66	76.00	200	0.90	0.88	30.77	0.02	0.98	0.38	
To Chemin de Jargeau Road, Pipe 19A - 34A																													
	200A	20A	0.18		17	0.18	17	3.71	0.20								0.18	0.18	0.06	0.26	42.00	200	0.65	0.60	25.41	0.01	0.81	0.26	
To Cours Crevier Walk, Pipe 20A - 24A																													
<b>Cercle de l'Argonaut Circle - 12</b>																													
	27A	26A	0.08		4	0.08	4	3.76	0.05								0.08	0.08	0.03	0.08	10.00	200	0.65	0.80	29.34	0.00	0.93	0.06	
			0.05		4	0.13	8										0.05	0.13											
	26A	25A	0.41		44	0.54	52	3.65	0.62								0.41	0.54	0.18	0.80	71.00	200	0.65	0.63	26.03	0.03	0.83	0.37	
	25A	24A	0.38		38	0.92	90	3.60	1.05								0.38	0.92	0.30	1.35	74.00	200	0.35	0.36	19.68	0.07	0.63	0.36	
To Avenue de Lamarche Avenue, Pipe 24A - 21A																													
	27A	29A	0.23		17	0.23	17	3.71	0.20								0.23	0.23	0.08	0.28	51.50	200	0.65	0.67	26.85	0.01	0.85	0.27	
	29A	30A	0.26		14	0.49	31	3.68	0.37								0.26	0.49	0.16	0.53	51.50	200	0.60	0.47	22.49	0.02	0.72	0.28	
	30A	31A	0.18		11	0.67	42	3.66	0.50								0.18	0.67	0.22	0.72	11.00	200	0.35	0.62	25.83	0.03	0.82	0.36	
	31A	32A	0.38		34	1.05	76	3.62	0.89								0.38	1.05	0.35	1.24	65.50	200	0.35	0.35	19.40	0.06	0.62	0.34	
	32A	34A	0.39		34	1.44	110	3.59	1.28								0.39	1.44	0.48	1.76	81.50	200	0.35	0.38	20.22	0.09	0.64	0.40	
To Avenue de Lamarche Avenue, Pipe 34A - 35A																													
<b>Placette de Darvoy Mews - 13</b>																													
	29A	28A	0.37		38	0.37	38	3.67	0.45								0.37	0.37	0.12	0.57	74.00	200	0.75	0.73	28.02	0.02	0.89	0.35	
	28A	21A	0.42		44	0.79	82	3.61	0.96								0.42	0.79	0.26	1.22	78.00	200	0.35	0.33	18.84	0.06	0.60	0.33	
To Avenue de Lamarche Avenue, Pipe 21A - 33A																													
<b>Croissant des Aubrais Crescent - 10</b>																													
	8A	9A	0.55		41	0.55	41	3.67	0.49								0.55	0.55	0.18	0.67	75.00	200	0.65	0.67	26.85	0.02	0.85	0.33	
	9A	35A	0.30		24	0.85	65	3.63	0.76								0.30	0.85	0.28	1.04	72.50	200	0.35	0.32	18.55	0.06	0.59	0.32	
To Avenue de Lamarche Avenue, Pipe 35A - 36A																													
	8A	7A	0.13		7	0.13	7	3.74	0.08								0.13	0.13	0.04	0.12	10.00	200	0.65	0.90	31.12	0.00	0.99	0.06	
	7A	38A	0.23		14	0.36	21	3.70	0.25								0.23	0.36	0.12	0.37	51.50	200	0.35	0.31	18.26	0.02	0.58	0.23	
To Bois de Cravant Grove, Pipe 38A - 37A																													
	38A	40A	0.25		17	0.25	17	3.71	0.20								0.25	0.25	0.08	0.28	59.00	200	0.65	0.64	26.24	0.01	0.84	0.27	
	40A	41A	0.22		14	0.47	31	3.68	0.37								0.22	0.47	0.16	0.53	51.50	200	0.35	0.39	20.48	0.03	0.65	0.29	
	41A	42A	0.14		7	0.61	38	3.67	0.45								0.14	0.61	0.20	0.65	10.00	200	0.35	0.70	27.44	0.02	0.87	0.34	
	42A	43A	0.40		34	1.01	72	3.62	0.84								0.40	1.01	0.33	1.17	69.00	200	0.35	0.32	18.55	0.06	0.59	0.32	
	43A	52A	0.36		31	1.37	103	3.59	1.20								0.36	1.37	0.45	1.65	78.00	200	0.35	0.35	19.40	0.09	0.62	0.38	
To Avenue de Lamarche Avenue, Pipe 52A - 53A																													
<b>Bois de Cravant Grove - 14</b>																													
Contribution From Croissant des Aubrais Crescent, Pipe 7A - 38A																													
	38A	37A	0.39		34	0.36	21	3.64	0.65								0.36	0.36											
	37A	36A	0.34		28	1.09	83	3.61	0.97								0.34	1.09	0.36	1.33	85.00	200	0.35	0.39	20.48	0.06	0.65	0.36	
To Avenue de Lamarche Avenue, Pipe 36A - 44A																													

DESIGN PARAMETERS										Designed: P.P		PROJECT: ORLEANS VILLAGE															
Park Flow =	9300	L/ha/da	0.10764	I/s/ha	Industrial Peak Factor = as per MOE Graph					Checked: M.Z		LOCATION: City of Ottawa															
Average Daily Flow =	280	I/p/day	Extraneous Flow = 0.330 L/s/ha					Minimum Velocity = 0.600 m/s		Dwg. Reference: Sanitary Drainage Plan, Dwgs. No.																	
Comm/Inst Flow =	28000	L/ha/da	0.5787	I/s/ha	Manning's n = (Conc) 0.013 (Pvc) 0.013					File Ref: 16-881		Date: 2018-07-27				Sheet No. 1 of 4											
Industrial Flow =	35000	L/ha/da	0.40509	I/s/ha	Townhouse coeff= 2.7					Date: 2018-07-27		Sheet No. 1 of 4															
Max Res. Peak Factor =	4.00	Single house coeff= 3.4					Date: 2018-07-27		Sheet No. 1 of 4																		
Commercial/Inst./Park Peak Factor =	1.00						Date: 2018-07-27		Sheet No. 1 of 4																		
Institutional =	0.32	I/s/ha						Date: 2018-07-27		Sheet No. 1 of 4																	

# SANITARY SEWER CALCULATION SHEET



Manning's n=0.013

LOCATION			RESIDENTIAL AREA AND POPULATION					COMM		INSTIT		PARK		C+I-I	INFILTRATION			PIPE										
STREET	FROM M.H.	TO M.H.	AREA (ha)	UNITS	POP.	CUMULATIVE		PEAK FACT.	PEAK FLOW (l/s)	AREA (ha)	ACCU. AREA (ha)	AREA (ha)	ACCU. AREA (ha)	AREA (ha)	ACCU. AREA (ha)	PEAK FLOW (l/s)	TOTAL	TOTAL	INFILT.	TOTAL	DIST (m)	DIA (mm)	SLOPE (%)	SLOPE AS-BUILT (%)	CAP. (FULL) (l/s)	RATIO Q act/Q cap	VEL.	
						AREA (ha)	POP.										AREA (ha)	AREA (ha)	AREA (ha)	AREA (ha)							AREA (ha)	AREA (ha)
<b>Place de Sandillon Place - 11</b>																												
	40A	39A	0.38		34	0.38	34	3.68	0.41								0.38	0.38	0.13	0.54	69.50	200	0.65	0.63	26.03	0.02	0.83	0.32
	39A	44A	0.34		28	0.72	62	3.64	0.73								0.34	0.72	0.24	0.97	85.00	200	0.40	0.33	18.84	0.05	0.60	0.31
To Avenue de Lamarche Avenue, Pipe 44A - 52A																												
<b>Cours Crevier Walk- 02</b>																												
	18A	17A	0.07		6	0.07	6	3.75	0.07								0.07	0.07	0.02	0.09	10.00	200	0.65	0.57	24.76	0.00	0.79	0.05
	17A	16A	0.65		65	0.72	71	3.63	0.84								0.65	0.72	0.24	1.08	111.50	200	0.35	0.33	18.84	0.06	0.60	0.33
To Chemin de Jargeau Road, Pipe 16A - 19A																												
	18A	20A	0.19		17	0.19	17	3.71	0.20								0.19	0.19	0.06	0.26	51.50	200	0.80	0.80	29.34	0.01	0.93	0.30
Contribution From Rang de Loury Row, Pipe 200A - 20A																												
	20A	24A	0.20		17	0.57	51	3.65	0.60								0.20	0.57	0.19	0.79	62.50	200	0.45	0.37	19.95	0.04	0.64	0.31
To Avenue de Lamarche Avenue, Pipe 24A - 21A																												
<b>Chemin de Jargeau Road - 04</b>																												
	10A	16A	0.12		7	0.12	7	3.74	0.08								0.12	0.12	0.04	0.12	26.50	200	0.65		26.44	0.00	0.84	0.05
Contribution From Cours Crevier Walk, Pipe 17A - 16A																												
	16A	19A	0.23		14	1.07	92	3.60	1.07								0.23	1.07	0.35	1.42	58.50	200	0.35	0.41	21.00	0.07	0.67	0.38
Contribution From Rang de Loury Row, Pipe 200A - 19A																												
	19A	34A	0.11		1	1.60	137	3.56	1.58								0.11	1.60	0.53	2.11	59.00	200	0.35	0.32	18.55	0.11	0.59	0.38
To Avenue de Lamarche Avenue, Pipe 34A - 35A																												
<b>Voie de Lesage Way - 05</b>																												
	190A	15A	0.21		14	0.21	14	3.72	0.17								0.21	0.21	0.07	0.24	42.50	200	0.65	0.67	26.85	0.01	0.85	0.27
	15A	14A	0.60		55	0.81	69	3.63	0.81								0.60	0.81	0.27	1.08	106.50	200	0.35	0.36	19.68	0.05	0.63	0.33
	14A	13A	0.13		7	0.94	76	3.62	0.89								0.13	0.94	0.31	1.20	11.50	200	0.35	0.34	19.12	0.06	0.61	0.34
	13A	45A	0.16		11	1.10	87	3.61	1.02								0.16	1.10	0.36	1.38	49.00	200	0.35	0.36	19.68	0.07	0.63	0.36
To Terrasse de Vennecy Terrace, Pipe 45A - 47A																												
<b>Terrasse de Vennecy Terrace - 06</b>																												
	15A	11A	0.15		11	0.15	11	3.73	0.13								0.15	0.15	0.05	0.18	49.00	200	0.65	0.65	26.44	0.01	0.84	0.27
	11A	12A	0.11		7	0.26	18	3.71	0.22								0.11	0.26	0.09	0.31	11.50	200	0.35	0.35	19.40	0.02	0.62	0.24
	12A	45A	0.64		55	0.90	73	3.62	0.86								0.64	0.90	0.30	1.16	106.50	200	0.35	0.35	19.40	0.06	0.62	0.34
Contribution From Voie de Lesage Way, Pipe 13A - 45A																												
	45A	47A	0.43		31	2.43	191	3.52	2.18								0.43	2.43	0.80	2.98	111.00	250	0.30	0.33	34.16	0.09	0.70	0.43
	47A	48A	0.12		7	2.55	198	3.52	2.26								0.12	2.55	0.84	3.10	10.50	250	0.30	0.38	36.66	0.08	0.75	0.45
	48A	53A	0.59		55	3.14	253	3.49	2.86								0.59	3.14	1.04	3.90	108.50	250	0.30	0.30	32.57	0.12	0.66	0.44
To Avenue de Lamarche Avenue, Pipe 53A - 55A																												
<b>Ruelle de Carden Lane - 07</b>																												
	46A	52A	0.56		48	0.56	48	3.65	0.57								0.56	0.56	0.18	0.75	105.50	200	0.65	0.64	26.24	0.03	0.84	0.37
To Avenue de Lamarche Avenue, Pipe 52A - 53A																												

DESIGN PARAMETERS										Designed: P.P					PROJECT: ORLEANS VILLAGE																	
Park Flow = 9300 L/ha/da Average Daily Flow = 280 l/p/day Comm/Inst Flow = 28000 L/ha/da Industrial Flow = 35000 L/ha/da Max Res. Peak Factor = 4.00 Commercial/Inst./Park Peak Factor = 1.00 Institutional = 0.32 l/s/ha										Industrial Peak Factor = as per MOE Graph Extraneous Flow = 0.330 L/s/ha Minimum Velocity = 0.600 m/s Manning's n = (Conc) 0.013 (Pvc) 0.013 Townhouse coeff= 2.7 Single house coeff= 3.4					Checked: M.Z					LOCATION: City of Ottawa												
										Dwg. Reference: Sanitary Drainage Plan, Dwgs. No.					File Ref: 16-881					Date: 2018-07-27			Sheet No. 2 of 4									



**SANITARY SEWER CALCULATION SHEET**



Manning's n=0.013

LOCATION			RESIDENTIAL AREA AND POPULATION					COMM		INSTT		PARK		C+I-I		INFILTRATION				PIPE											
STREET	FROM M.H.	TO M.H.	AREA (ha)	UNITS	POP.	CUMULATIVE		PEAK FACT.	PEAK FLOW (l/s)	AREA (ha)	ACCU. AREA (ha)	AREA (ha)	ACCU. AREA (ha)	AREA (ha)	ACCU. AREA (ha)	PEAK FLOW (l/s)	TOTAL AREA (ha)	ACCU. AREA (ha)	INFILT. FLOW (l/s)	TOTAL FLOW (l/s)	DIST (m)	DIA (mm)	SLOPE (%)	SLOPE AS-BUILT (%)	CAP. (FULL) (l/s)	RATIO Q act/Q cap	VEL.				
						AREA (ha)	POP.																				(FULL) (m/s)	(ACT.) (m/s)			
<b>Croissant de Mercier Crescent- 09</b>																															
	4A	5A	0.13		7	0.13	7	3.74	0.08								0.13	0.13	0.04	0.12	7.00	200	0.95	0.71	27.64	0.00	0.88	0.05			
	5A	6A	0.61		48	0.74	55	3.64	0.65								0.61	0.74	0.24	0.89	107.50	200	0.50	0.53	23.88	0.04	0.76	0.36			
To Cercle du Ponthieu Circle, Pipe 6A - 55A						0.74	55											0.74													
	4A	3A	0.21		11	0.21	11	3.73	0.13								0.21	0.21	0.07	0.20	46.50	200	0.65	0.62	25.83	0.01	0.82	0.26			
	3A	2A	0.08		4	0.29	15	3.72	0.18								0.08	0.29	0.10	0.28	10.50	200	0.35	0.45	22.00	0.01	0.70	0.22			
	2A	54A	0.60		51	0.89	66	3.63	0.78								0.60	0.89	0.29	1.07	100.50	200	0.35	0.41	21.00	0.05	0.67	0.35			
	54A	55A	0.05		4	0.94	70	3.63	0.82								0.05	0.94	0.31	1.13	13.50	200	0.35	0.67	26.85	0.04	0.85	0.41			
To Cercle du Ponthieu Circle, Pipe 55A - 58A						0.94	70											0.94													
<b>Avenue de Lamarche Avenue - 01</b>																															
			0.60		1	0.60	1			2.54	2.54						3.14	3.14													
			2.54		92	3.14	93			2.86	5.40						5.40	8.54													
	22A	230A	2.86		1376	6.00	1469	3.15	15.00		5.40				1.75	2.86	11.40	3.76	20.51	76.50	250	1.20	1.22	65.68	0.31	1.34	1.18				
	230A	23A	0.15		1	6.15	1470	3.15	15.01		5.40				1.75	0.15	11.55	3.81	20.57	63.50	250	0.85	0.85	54.83	0.38	1.12	1.04				
			0.13		1	6.28	1471				5.40					0.13	11.68														
			2.16		1003	8.44	2474				5.40					2.16	13.84														
	23A	24A	2.17		1044	10.61	3518	2.91	33.18		5.40				1.75	2.17	16.01	5.28	40.21	59.50	375	0.29	0.29	94.42	0.43	0.85	0.82				
Contribution From Cours Crevier Walk, Pipe 20A - 24A						0.57	51										0.57	16.58													
Contribution From Cercle de l'Argonaut Circle, Pipe 25A - 24A						0.92	90											0.92	17.50												
	24A	21A	0.23		17	12.33	3676	2.89	34.43		5.40				1.75	0.23	17.73	5.85	42.03	58.50	375	0.30	0.29	94.42	0.45	0.85	0.82				
Contribution From Placette de Darvoy Mews, Pipe 28A - 21A						0.79	82										0.79	18.52													
	21A	33A	0.19		14	13.31	3772	2.88	35.21		5.40				1.75	0.19	18.71	6.17	43.13	42.50	375	0.20	0.21	80.35	0.54	0.73	0.74				
	33A	34A	0.03		1	13.34	3773	2.88	35.21		5.40				1.75	0.03	18.74	6.18	43.14	17.00	375	0.42	0.28	92.78	0.46	0.84	0.82				
Contribution From Chemin de Jargeau Road, Pipe 19A - 34A						1.60	137										1.60	20.34													
Contribution From Cercle de l'Argonaut Circle, Pipe 32A - 34A						1.44	110											1.44	21.78												
	34A	35A	0.29		24	16.67	4044	2.86	37.48		5.40				1.75	0.29	22.07	7.28	46.51	59.00	375	0.20	0.24	85.89	0.54	0.78	0.80				
Contribution From Croissant des Aubrais Crescent, Pipe 9A - 35A						0.85	65											0.85	22.92												
	35A	36A	0.31		28	17.83	4137	2.86	38.34		5.40				1.75	0.31	23.23	7.67	47.76	58.50	375	0.20	0.23	84.09	0.57	0.76	0.78				
Contribution From Bois de Cravant Grove, Pipe 37A - 36A						1.09	83											1.09	24.32												
	36A	44A	0.32		28	19.24	4248	2.85	39.24		5.40				1.75	0.32	24.64	8.13	49.12	58.50	375	0.20	0.22	82.24	0.60	0.74	0.77				
Contribution From Place de Sandillon Place, Pipe 39A - 44A						0.72	62											0.72	25.36												
	44A	52A	0.29		24	20.25	4334	2.84	39.89		5.40				1.75	0.29	25.65	8.46	50.10	58.50	450	0.15	0.12	98.76	0.51	0.62	0.62				
Contribution From Croissant des Aubrais Crescent, Pipe 43A - 52A						1.37	103											1.37	27.02												
Contribution From Ruelle de Carden Lane, Pipe 46A - 52A						0.56	48												0.56	27.58											
	52A	53A	0.09		1	22.27	4486	2.83	41.14		5.40				1.75	0.09	27.67	9.13	52.02	58.50	450	0.15	0.19	124.27	0.42	0.78	0.74				
Contribution From Terrasse de Vennecy Terrace, Pipe 48A - 53A						3.14	253											3.14	30.81												
Contribution From Cercle du Ponthieu Circle, Pipe 51A - 53A						0.80	69												0.80	31.61											
	53A	55A	0.09		1	26.30	4809	2.81	43.79		5.40				1.75	0.09	31.70	10.46	56.00	61.50	450	0.15	0.16	114.04	0.49	0.72	0.71				
To Cercle du Ponthieu Circle, Pipe 55A - 58A						26.30	4809											31.70													

Revised Population

DESIGN PARAMETERS										Designed: P.P					PROJECT: ORLEANS VILLAGE																	
Park Flow = 9300 L/ha/da 0.10764 l/s/ha Average Daily Flow = 280 l/p/day Comm/Inst Flow = 28000 L/ha/da 0.5787 l/s/ha Industrial Flow = 35000 L/ha/da 0.40509 l/s/ha Max Res. Peak Factor = 4.00 Commercial/Inst./Park Peak Factor = 1.00 Institutional = 0.32 l/s/ha										Industrial Peak Factor = as per MOE Graph Extraneous Flow = 0.330 L/s/ha Minimum Velocity = 0.600 m/s Manning's n = (Conc) 0.013 (Pvc) 0.013 Townhouse coeff= 2.7 Single house coeff= 3.4					Checked: M.Z					LOCATION: City of Ottawa												
										Dwg. Reference: Sanitary Drainage Plan, Dwgs. No.					File Ref: 16-881					Date: 2018-07-27			Sheet No. 3 of 4									

# SANITARY SEWER CALCULATION SHEET



Manning's n=0.013

LOCATION			RESIDENTIAL AREA AND POPULATION					COMM		INSTIT		PARK		C+I-I		INFILTRATION			PIPE									
STREET	FROM M.H.	TO M.H.	AREA (ha)	UNITS	POP.	CUMULATIVE		PEAK FACT.	PEAK FLOW (l/s)	AREA (ha)	ACCU. AREA (ha)	AREA (ha)	ACCU. AREA (ha)	AREA (ha)	ACCU. AREA (ha)	PEAK FLOW (l/s)	TOTAL AREA (ha)	ACCU. AREA (ha)	INFILT. FLOW (l/s)	TOTAL FLOW (l/s)	DIST (m)	DIA (mm)	SLOPE (%)	SLOPE AS-BUILT (%)	CAP. (FULL) (l/s)	RATIO Q act/Q cap	VEL.	
						AREA (ha)	POP.																				(FULL) (m/s)	(ACT.) (m/s)
<b>Cercle du Ponthieu Circle - 08</b>																												
	50A	51A	0.25		21	0.25	21	3.70	0.25								0.25	0.25	0.08	0.33	41.50	200	0.70	0.67	26.85	0.01	0.85	0.27
	51A	53A	0.55		48	0.80	69	3.63	0.81								0.55	0.80	0.26	1.07	98.50	200	0.55	0.62	25.83	0.04	0.82	0.39
To Avenue de Lamarche Avenue, Pipe 53A - 55A																												
						0.80	69											0.80										
	490A	49A	0.14		7	0.14	7	3.74	0.08								0.14	0.14	0.05	0.13	11.00	200	0.65	0.64	26.44	0.00	0.84	0.05
	49A	57A	0.24		14	0.38	21	3.70	0.25								0.24	0.38	0.13	0.38	50.50	200	0.35	0.34	19.12	0.02	0.61	0.24
	57A	58A	0.09		4	0.47	25	3.69	0.30								0.09	0.47	0.16	0.46	14.00	200	0.35	0.39	20.48	0.02	0.65	0.25
To Nature Trail Crescent, Pipe 58A - 59A																												
						0.47	25											0.47										
<b>Rue de Beaugency Street - 08</b>																												
	500A	501A	0.33		24	0.33	24	3.70	0.29					0.65	0.65	0.07	0.98	0.98	0.32	0.68	62.50	200	0.65	0.59	26.44	0.03	0.84	0.37
	501A	502A	0.19		14	0.52	38	3.67	0.45					0.65	0.65	0.07	0.19	1.17	0.39	0.91	78.50	200	0.35	0.55	19.40	0.05	0.62	0.32
	502A	55A				0.52	38	3.67	0.45					0.65	0.65	0.07	0.00	1.17	0.39	0.91	2.50	200	1.65	0.80	29.34	0.03	0.93	0.41
<b>Cercle du Ponthieu Circle - 08</b>																												
	503A	504A	0.25		17	0.25	17	3.71	0.20								0.25	0.25	0.08	0.28	57.50	200.00	0.65	0.65	26.44	0.01	0.84	0.27
	504A	505A	0.26		17	0.51	34	3.68	0.41			0.77	0.77	0.08	1.03	1.28	0.42	0.91	0.42	0.91	69.50	200.00	0.50	0.45	22.00	0.04	0.70	0.34
	505A	58A				0.51	34	3.68	0.41			0.77	0.77	0.08	0.00	1.28	0.42	0.91	0.42	0.91	3.00	200.00	1.00	0.67	26.85	0.03	0.85	0.37
To Nature Trail Crescent, Pipe 58A - 59A																												
						0.51	34					0.77	0.77					1.28										
	1A	6A	63.57		6462	63.57	6462	2.71	56.75	53.65	53.65			10.45	10.45	18.51	127.67	127.67	42.13	117.39	88.50	675	0.11		278.79	0.42	0.78	0.74
Contribution From Croissant de Mercier Crescent, Pipe 5A - 6A																												
						0.74	55										0.74	128.41										
	6A	55A				64.31	6517	2.71	57.23		53.65			10.45	18.51	0.00	128.41	42.38	118.12	57.00	675	0.11	0.09	278.79	0.42	0.78	0.74	
Contribution From Avenue de Lamarche Avenue, Pipe 53A - 55A																												
						26.30	4809				5.40						31.70	160.11										
Contribution From Croissant de Mercier Crescent, Pipe 54A - 55A																												
						0.94	70										0.94	161.05										
	55A	58A				92.07	11434	2.52	93.38		59.05			11.10	20.33	0.00	161.05	53.15	166.86	143.00	675	0.11	0.10	265.82	0.63	0.74	0.78	
To Sanitary Easement, Pipe 58A - 59A																												
						92.07	11434				59.05			11.10			161.05											
<b>Sanitary Easement - 20</b>																												
Contribution From Cercle du Ponthieu Circle, Pipe 505A - 58A																												
						0.51	34							0.77			1.28	1.28		0.00								
Contribution From Cercle du Ponthieu Circle, Pipe 55A - 58A																												
						92.07	11434				59.05			11.10			161.05	162.33		0.00								
Contribution From Cercle du Ponthieu Circle, Pipe 57A - 58A																												
						0.47	25										0.47	162.80										
	58A	59A	0.07		1	93.12	11494	2.52	93.87		59.05			11.87	20.41	0.07	162.87	53.75	168.03	48.00	675	0.11	0.30	460.41	0.36	1.29	1.17	
						0.01	1				59.05			11.87			0.01	162.88										
	59A	60A	0.05		1	93.18	11496	2.52	93.88		59.05			11.87	20.41	0.05	162.93	53.77	168.06	33.00	675	0.11	0.11	278.79	0.60	0.78	0.81	
To Nature Trail Crescent, Pipe 60A - 61A																												
						93.18	11496				59.05			11.87			162.93		0.00									
<b>Nature Trail Crescent - 21</b>																												
Contribution From Sanitary Easement, Pipe 59A - 60A																												
						0.06	4				59.05			11.87			162.93	162.93		0.00								
	60A	61A	1.47		82	94.71	11582	2.51	94.21		59.05			11.87	20.41	1.47	164.46	54.27	168.89	11.00	675	0.11	0.09	252.18	0.67	0.70	0.75	
	61A	62A	0.59		47	95.30	11629	2.51	94.59		59.05			11.87	20.41	0.59	165.05	54.47	169.47	73.50	675	0.11	0.08	237.75	0.71	0.66	0.71	

DESIGN PARAMETERS										Designed: P.P					PROJECT: ORLEANS VILLAGE																	
Park Flow = 9300 L/ha/da 0.10764 l/s/ha Average Daily Flow = 280 l/day Comm/Inst Flow = 28000 L/ha/da 0.5787 l/s/ha Industrial Flow = 35000 L/ha/da 0.40509 l/s/ha Max Res. Peak Factor = 4.00 Commercial/Inst./Park Peak Factor = 1.00 Institutional = 0.32 l/s/ha										Industrial Peak Factor = as per MOE Graph Extraneous Flow = 0.330 l/s/ha Minimum Velocity = 0.600 m/s Manning's n = (Conc) 0.013 (Pvc) 0.013 Townhouse coeff= 2.7 Single house coeff= 3.4					Checked: M.Z					LOCATION: City of Ottawa												
										Dwg. Reference: Sanitary Drainage Plan, Dwgs. No.					File Ref: 16-881				Date: 2018-07-27				Sheet No. 4 of 4									





**David Schaeffer Engineering Ltd.**

120 Iber Road, Suite 103

Stittsville, ON K2S 1E9

613-836-0856

dsel.ca

# APPENDIX D





APPROVED  REFUSED   
 THIS DAY OF \_\_\_\_\_, 20\_\_\_\_  
 JOSHUA WHITE, P.ENG  
 PROJECT MANAGER - EAST BRANCH  
 PLANNING, INFRASTRUCTURE & ECONOMIC  
 DEVELOPMENT DEPARTMENT, CITY OF OTTAWA

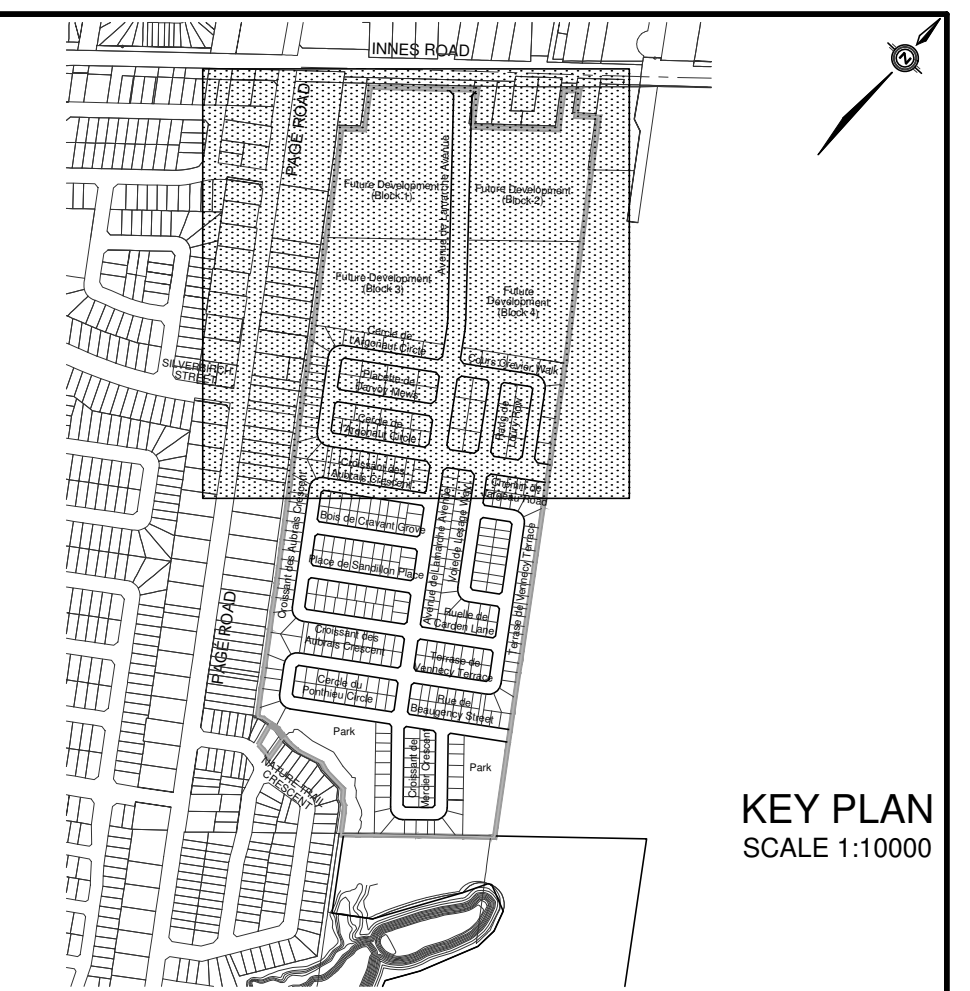
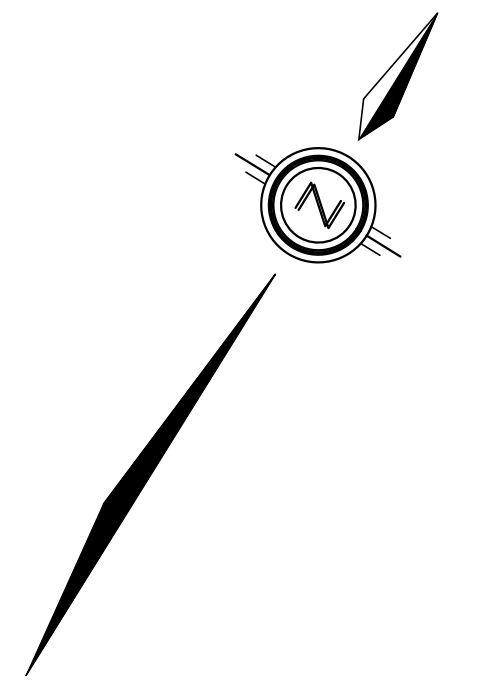

Subject lands

**LEGEND**

STORM DRAINAGE BOUNDARY	-----
STORM DRAINAGE BOUNDARY (OTHER PHASES)	-----
UPSTREAM MH TO DOWNSTREAM MH	43 - 44 0.37 0.51
AREA IN HECTARES	2.78AC=14.40
RUNOFF COEFFICIENT	TC=14.5 MIN C=0.70
EXTERNAL TIME OF CONCENTRATION	
EXTERNAL BLENDED RUNOFF COEFFICIENT	
STREET CATCHBASIN & LEAD	-----
STREET CATCHBASIN WITH CLOSED LID & LEAD	-----
MAINTENANCE HOLE	-----
CURB INLET CATCHBASIN & LEAD	-----
CATCHBASIN/ MAINTENANCE HOLE	-----
INTERCONNECTED CATCH BASIN & LEADS	-----
CAP	-----
OVERLAND FLOW DIRECTION	-----
EXTERNAL OVERLAND FLOW DIRECTION	-----
EMERGENCY OVERLAND FLOW DIRECTION	-----

**TOPOGRAPHIC INFORMATION**  
 TOPOGRAPHIC INFORMATION PROVIDED BY J.D. BARNES LIMITED, PROJECT No. 16-10-116-00, SURVEYS DATED NOVEMBER 30, 2017.

**LEGAL INFORMATION**  
 CALCULATED M-PLAN PROVIDED BY J.D. BARNES LIMITED, PROJECT No. 16-10-116-00 (PHASE 1 & 2) DATED SEPTEMBER 14, 2018.

**ELEVATION NOTE** ELEVATION = 86.12 m  
 ELEVATIONS ARE GEODETIC AND ARE DERIVED FROM SITE BENCHMARK NCC CONTROL POINT 001196530229 HAVING A PUBLISHED ELEVATION OF 86.12m

EAST URBAN COMMUNITY  
 MIXED USE CENTRE  
 REFER TO  
 DAVID SCHAEFFER ENGINEERING LIMITED  
 PROJECT No. 14-733

No.	DATE	BY	DESCRIPTION
6.	18-10-30	M.Z.	REVISED M-PLAN
5.	18-07-27	M.Z.	REVISED WEST BOUNDARY STORM SYSTEM
4.	18-07-10	M.Z.	MYLARS FOR PHASE 1 COMMENCE WORK
3.	18-06-28	M.Z.	REVISED AS PER CITY AND UTILITY COMMENTS
2.	18-05-09	M.Z.	ISSUED FOR MOE APPROVAL
1.	18-01-24	M.Z.	1st SUBMISSION



PROJECT No. 16-881

**STORM DRAINAGE PLAN** © DSEL

CAIVAN (ORLEANS VILLAGE) LIMITED	ORLEANS VILLAGE
DRAWN BY: M.Z. DESIGNED BY: P.P. SCALE: 1:1000	CHECKED BY: P.P. CHECKED BY: M.Z. DATE: JANUARY 2018
DRAWING NO.	SHEET NO.
	<b>67</b>

120 Iber Road, Unit 103  
 Stittsville, ON K2S 1E9  
 Tel: (613) 836-8656  
 Fax: (613) 836-7183  
 www.DSEL.ca

REFER TO  
 DWG No. 68

CITY PLAN No. 17675  
 D07-16-16-0022  
 CITY FILE No.







**STORM SEWER CALCULATION SHEET (RATIONAL METHOD)**



Manning 0.013  
 Local Roads Return Frequency = 2 years  
 Collector Roads Return Frequency = 5 years  
 Arterial Roads Return Frequency = 10 years

LOCATION			AREA (Ha)												FLOW						SEWER DATA														
			2 YEAR				5 YEAR				10 YEAR				100 YEAR				Time of Conc.	Intensity 2 Year	Intensity 5 Year	Intensity 10 Year	Intensity 100 Year	Peak Flow	DIA. (mm) (actual)	DIA. (mm) (nominal)	TYPE	SLOPE (%)	LENGTH (m)	CAPACITY (l/s)	VELOCITY (m/s)	TIME OF FLOW (min)	RATIO (Q/Q full)		
Location	From Node	To Node	AREA (Ha)	R	Indiv. 2.78 AC	Accum. 2.78 AC	AREA (Ha)	R	Indiv. 2.78 AC	Accum. 2.78 AC	AREA (Ha)	R	Indiv. 2.78 AC	Accum. 2.78 AC	AREA (Ha)	R	Indiv. 2.78 AC	Accum. 2.78 AC	(min)	(mm/h)	(mm/h)	(mm/h)	(mm/h)	Q (l/s)											
<b>Place de Sandillon Place - 11</b>			0.13	0.50	0.18	0.18			0.00	0.00			0.00	0.00			0.00	0.00																	
	36	37	0.26	0.70	0.51	0.69			0.00	0.00			0.00	0.00			0.00	0.00	10.00	76.81	104.19	0.00	178.56	53	300	300	PVC	0.68	59.0	80	1.13	0.87	0.66		
			0.17	0.50	0.24	0.92			0.00	0.00			0.00	0.00			0.00	0.00																	
	37	38	0.26	0.70	0.51	1.43			0.00	0.00			0.00	0.00			0.00	0.00	10.87	73.61	99.80	0.00	170.96	105	375	375	PVC	0.75	80.5	152	1.37	0.98	0.69		
To Avenue de Lamarche Avenue, Pipe 38 - 52						1.43			0.00	0.00			0.00	0.00			0.00	0.00	11.85																
<b>Bois de Cravant Grove - 14</b>																																			
Contribution From Croissant des Aubrais Crescent, Pipe 35 - 10						0.00			0.00	0.00				0.00	0.00			0.00	0.00	11.18															
	10	11	0.12	0.50	0.17	0.17			0.00	0.00			0.00	0.00			0.00	0.00	11.18	72.54	98.33	0.00	168.42	49	375	375	PVC	0.38	69.0	108	0.98	1.18	0.45		
			0.19	0.50	0.26	0.94			0.00	0.00			0.00	0.00			0.00	0.00																	
	11	34	0.29	0.70	0.56	1.50			0.00	0.00			0.00	0.00			0.00	0.00	12.36	68.80	93.19	0.00	159.53	103	375	375	PVC	0.76	80.5	153	1.38	0.97	0.68		
To Avenue de Lamarche Avenue, Pipe 34 - 38						1.50			0.00	0.00			0.00	0.00			0.00	0.00	13.33																
<b>Croissant des Aubrais Crescent - 10</b>																																			
			0.05	0.50	0.07	0.07			0.00	0.00			0.00	0.00			0.00	0.00																	
			0.29	0.50	0.40	0.47			0.00	0.00			0.00	0.00			0.00	0.00																	
	31	33	0.68	0.70	1.32	1.80			0.00	0.00			0.00	0.00			0.00	0.00	10.00	76.81	104.19	0.00	178.56	138	450	450	CONC	0.85	143.0	263	1.65	1.44	0.52		
To Avenue de Lamarche Avenue, Pipe 33 - 34						1.80			0.00	0.00			0.00	0.00			0.00	0.00	11.44																
	31	35			0.00	0.00			0.00	0.00			0.00	0.00			0.00	0.00	10.00	76.81	104.19	0.00	178.56	0	300	300	PVC	1.05	9.5	99	1.40	0.11	0.00		
	35	10			0.00	0.00			0.00	0.00			0.00	0.00			0.00	0.00	10.11	76.37	103.60	0.00	177.53	0	300	300	PVC	0.35	52.0	57	0.81	1.07	0.00		
To Bois de Cravant Grove, Pipe 10 - 11						0.00			0.00	0.00			0.00	0.00			0.00	0.00	11.18																
	10	49	0.19	0.70	0.37	0.37			0.00	0.00			0.00	0.00			0.00	0.00	10.00	76.81	104.19	0.00	178.56	28	300	300	PVC	0.69	106.5	80	1.14	1.56	0.35		
	49	50			0.00	0.37			0.00	0.00			0.00	0.00			0.00	0.00	11.56	71.29	96.61	0.00	165.44	26	300	300	PVC	0.35	9.5	57	0.81	0.20	0.46		
			0.13	0.50	0.18	0.55			0.00	0.00			0.00	0.00			0.00	0.00																	
			0.17	0.50	0.24	0.79			0.00	0.00			0.00	0.00			0.00	0.00																	
	50	52	0.62	0.70	1.21	1.99			0.00	0.00			0.00	0.00			0.00	0.00	11.76	70.66	95.74	0.00	163.94	141	450	450	CONC	0.50	142.5	202	1.27	1.87	0.70		
To Avenue de Lamarche Avenue, Pipe 52 - 56						1.99			0.00	0.00			0.00	0.00			0.00	0.00	13.63																
<b>Chemin de Jargeau Road - 04</b>																																			
	39	40	0.04	0.54	0.06	0.06			0.00	0.00			0.00	0.00			0.00	0.00	10.00	76.81	104.19	0.00	178.56	5	300	300	PVC	1.60	27.0	122	1.73	0.26	0.04		
Contribution From Cours Crevier Walk, Pipe 16 - 40						1.09			0.00	0.00			0.00	0.00			0.00	0.00	11.79																
			0.03	0.54	0.05	1.19			0.00	0.00			0.00	0.00			0.00	0.00																	
	40	41	0.24	0.70	0.47	1.66			0.00	0.00			0.00	0.00			0.00	0.00	11.79	70.55	95.60	0.00	163.69	117	525	525	CONC	0.30	54.5	236	1.09	0.83	0.50		
Contribution From Rang de Loury Row, Pipe 180 - 41						0.75			0.00	0.00			0.00	0.00			0.00	0.00	10.99																
			0.01	0.70	0.02	2.42			0.00	0.00			0.00	0.00			0.00	0.00																	
			0.03	0.54	0.05	2.47			0.00	0.00			0.00	0.00			0.00	0.00																	
	41	30	0.13	0.70	0.25	2.72			0.00	0.00			0.00	0.00			0.00	0.00	12.63	68.00	92.10	0.00	157.65	185	525	525	CONC	0.80	64.0	385	1.78	0.60	0.48		
To Avenue de Lamarche Avenue, Pipe 30 - 33						2.72			0.00	0.00			0.00	0.00			0.00	0.00	13.23																
<b>Block 158 - 2002</b>																																			
	C100	C4											0.06	0.25	0.04	0.04																			
													0.95	0.55	1.45	1.49																			
													0.19	0.50	0.26	1.76				10.00	76.81	104.19	0.00	178.56	285	375	375	PVC	3.40	6.0	323	2.93	0.03	0.88	
																				10.03															
													0.25	0.55	0.38	0.38																			
	C101	C4											0.11	0.50	0.15	0.54				10.00	76.81	104.19	0.00	178.56	67	300	300	PVC	2.00	4.5	137	1.93	0.04	0.49	
																				10.04															
	C4	2200											0.00	2.29	0.00	0.00				10.00	76.81	104.19	0.00	178.56	381	450	450	CONC	2.40	31.0	442	2.78	0.19	0.86	
To Cercle de l'Argonaut Circle, Pipe 2200 - 27						0.00			0.00	0.00			0.00	0.00			0.00	0.00	10.19																
<b>Placette de Darvoy Mews - 13</b>																																			
	22	24	0.50	0.72	1.00	1.00			0.00	0.00			0.00	0.00			0.00	0.00	10.00	76.81	104.19	0.00	178.56	77	450	450									





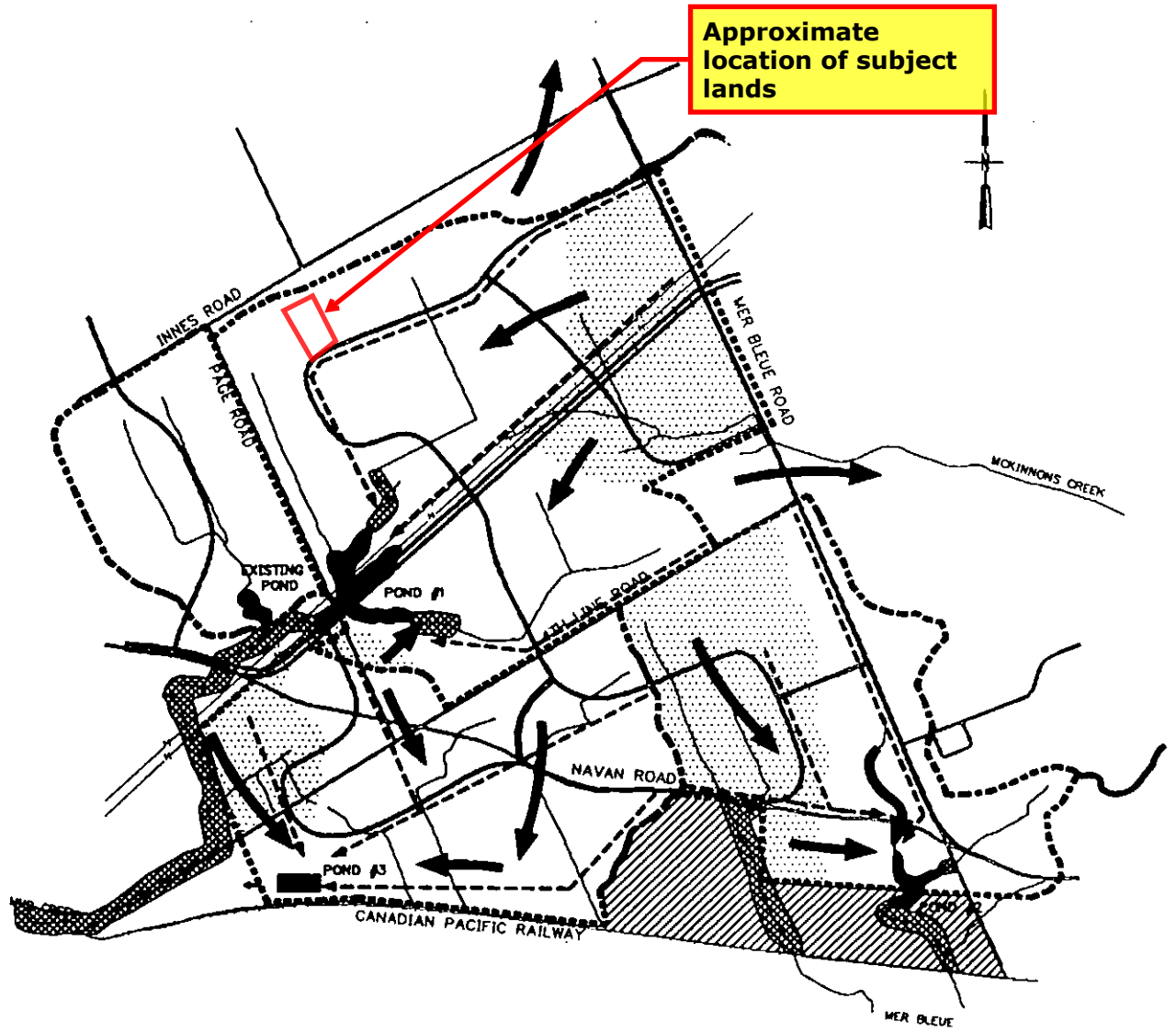









Approximate location of subject lands

**PREFERRED SWMP**

-  AREAS WHERE FLOW IS DIVERTED TO ADJACENT SUB-WATERSHED
-  SWM POND WHICH REQUIRES EXCAVATION
-  SWM POND
-  OVERLAND (MAJOR) STORMWATER FLOW ROUTE
-  POND TRIBUTARY AREA
-  STORM SEWER (MINOR) STORMWATER FLOW ROUTE
-  NATURAL WATERCOURSE
-  SPECIAL CONSIDERATION

**Corr & Storrie Limited**   
Consulting Engineers

**CITY OF GLOUCESTER  
EAST URBAN COMMUNITY  
MASTER DRAINAGE PLAN**

SCALE:   
DATE: MAY 1992

FIGURE No.:  
**7-1**







**Subject Lands**

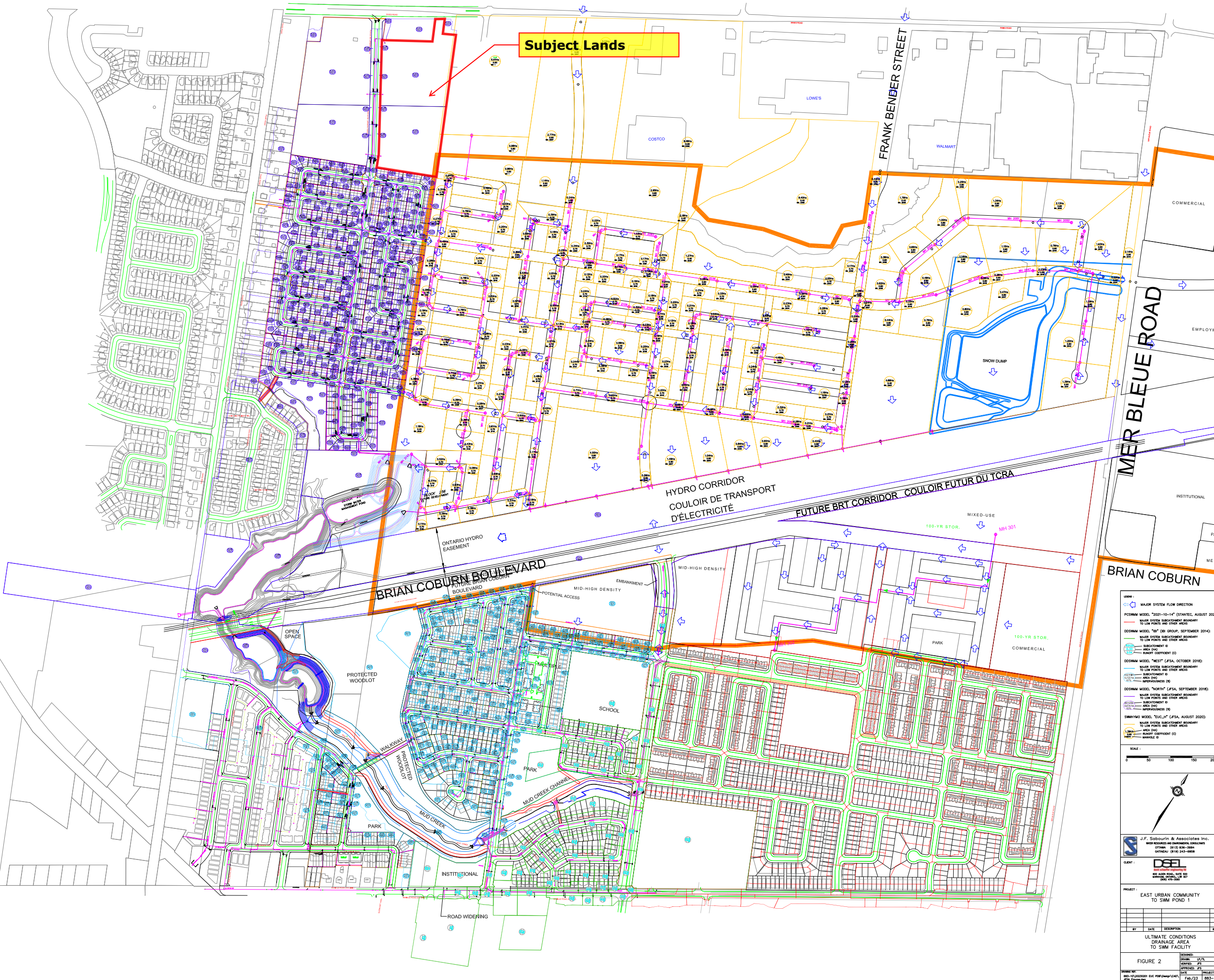

**LEGEND**

- MAJOR SYSTEM FLOW DIRECTION
- PCSWM MODEL "2021-10-14" (ETANEC, AUGUST 2021):
  - MAJOR SYSTEM SUBCATCHMENT BOUNDARY TO LOW POINTS AND OTHER AREAS
  - SEPARATION ID
- DODMAN MODEL "T8" (E8 GROUP, SEPTEMBER 2014):
  - MAJOR SYSTEM SUBCATCHMENT BOUNDARY TO LOW POINTS AND OTHER AREAS
  - SEPARATION ID
  - INFILTRATION ID
  - RUNOFF COEFFICIENT (C)
- DODMAN MODEL "WEST" (FSA, OCTOBER 2018):
  - MAJOR SYSTEM SUBCATCHMENT BOUNDARY TO LOW POINTS AND OTHER AREAS
  - SEPARATION ID
  - INFILTRATION ID
  - RUNOFF COEFFICIENT (C)
- DODMAN MODEL "NORTH" (FSA, SEPTEMBER 2018):
  - MAJOR SYSTEM SUBCATCHMENT BOUNDARY TO LOW POINTS AND OTHER AREAS
  - SEPARATION ID
  - INFILTRATION ID
  - RUNOFF COEFFICIENT (C)
- SWMHYDRO MODEL "TEUC\_H" (FSA, AUGUST 2020):
  - MAJOR SYSTEM SUBCATCHMENT BOUNDARY TO LOW POINTS AND OTHER AREAS
  - SEPARATION ID
  - INFILTRATION ID
  - RUNOFF COEFFICIENT (C)
  - MANHOLE ID

**SCALE**  
0 50 100 150 200m

**J.F. Sabourin & Associates Inc.**  
WATER RESOURCES AND ENVIRONMENTAL CONSULTANTS  
OTTAWA (613) 836-3868  
GATINEAU (819) 243-8858

**CLIENT:** **DSEL**  
DRAINAGE AREA TO SWM FACILITY

**PROJECT:** EAST URBAN COMMUNITY TO SWM POND 1

BY	DATE	DESCRIPTION	BY

**ULTIMATE CONDITIONS**  
DRAINAGE AREA TO SWM FACILITY

**FIGURE 2**

DESIGNED	UP/PL

**DATE:** Feb/23 **PROJECT NO.:** 883-10-0220201 EUC PMP (ump) (247) **FIG. NUMBER:** 883-10







**Table 1A- 100 Year Chicago 3Hr -HGL Summary**

US MH	DS MH	Lot #	Dist from		Pipe Length (m)	US MH	DS MH	Interpolated HGL (m)	Freeboard (m)
			USF (m)	DS MH (m)		HGL (m)	HGL (m)		
MH-70	MH-71	1-8	89.41	3.4	33	88.16	87.36	87.44	1.97
MH-70	MH-71	1-7	89.41	6.7	33	88.16	87.36	87.52	1.89
MH-70	MH-71	1-6	89.41	11.4	33	88.16	87.36	87.64	1.77
MH-70	MH-71	1-5	89.41	14.8	33	88.16	87.36	87.72	1.69
MH-70	MH-71	1-4	89.41	18.6	33	88.16	87.36	87.81	1.60
MH-70	MH-71	1-3	89.41	22.4	33	88.16	87.36	87.90	1.51
MH-70	MH-71	1-2	89.41	26.2	33	88.16	87.36	87.99	1.42
MH-70	MH-71	1-1	89.41	30.1	33	88.16	87.36	88.09	1.32
MH-71	MH-711	2-12	88.87	3.2	71	87.36	87.21	87.22	1.65
MH-71	MH-711	17-6	88.55	3.4	71	87.36	87.21	87.22	1.33
MH-71	MH-711	17-5	88.55	7.6	71	87.36	87.21	87.23	1.32
MH-71	MH-711	2-11	88.87	9.1	71	87.36	87.21	87.23	1.64
MH-71	MH-711	17-4	88.55	11	71	87.36	87.21	87.24	1.31
MH-71	MH-711	2-10	88.87	12.7	71	87.36	87.21	87.24	1.63
MH-71	MH-711	17-3	88.55	14.9	71	87.36	87.21	87.25	1.30
MH-71	MH-711	2-9	88.87	16.7	71	87.36	87.21	87.25	1.62
MH-71	MH-711	17-2	88.55	18.6	71	87.36	87.21	87.25	1.30
MH-71	MH-711	2-8	88.87	20.5	71	87.36	87.21	87.26	1.61
MH-71	MH-711	17-1	88.55	22.7	71	87.36	87.21	87.26	1.29
MH-71	MH-711	2-7	88.87	23.9	71	87.36	87.21	87.26	1.61
MH-71	MH-711	2-6	88.87	27.1	71	87.36	87.21	87.27	1.60
MH-71	MH-711	2-5	88.87	31.9	71	87.36	87.21	87.28	1.59
MH-71	MH-711	2-4	88.87	35.7	71	87.36	87.21	87.29	1.58
MH-71	MH-711	18-8	88.76	38.6	71	87.36	87.21	87.29	1.47
MH-71	MH-711	2-3	88.87	39.6	71	87.36	87.21	87.30	1.57
MH-71	MH-711	18-7	88.76	42.4	71	87.36	87.21	87.30	1.46
MH-71	MH-711	2-2	88.87	43.4	71	87.36	87.21	87.30	1.57
MH-71	MH-711	18-6	88.76	46.2	71	87.36	87.21	87.31	1.45
MH-71	MH-711	2-1	88.87	48.3	71	87.36	87.21	87.31	1.56
MH-71	MH-711	18-5	88.76	50	71	87.36	87.21	87.32	1.44
MH-71	MH-711	18-4	88.76	54.5	71	87.36	87.21	87.33	1.43
MH-71	MH-711	18-3	88.76	57.6	71	87.36	87.21	87.33	1.43
MH-71	MH-711	1-12	89.41	58	71	87.36	87.21	87.33	2.08
MH-71	MH-711	18-2	88.76	61.4	71	87.36	87.21	87.34	1.42
MH-71	MH-711	1-11	89.41	63.1	71	87.36	87.21	87.35	2.06
MH-71	MH-711	18-1	88.76	65.8	71	87.36	87.21	87.35	1.41
MH-71	MH-711	1-10	89.41	66.9	71	87.36	87.21	87.35	2.06
MH-71	MH-711	1-9	89.41	70.7	71	87.36	87.21	87.36	2.05
MH-71	MH-76	20-2	88.61	1.1	62	87.36	87.14	87.14	1.47
MH-71	MH-76	20-1	88.61	6.4	62	87.36	87.14	87.16	1.45
MH-71	MH-76	19-12	89.29	13.3	62	87.36	87.14	87.19	2.10
MH-71	MH-76	19-11	89.29	17.3	62	87.36	87.14	87.20	2.09
MH-71	MH-76	19-10	89.29	21.8	62	87.36	87.14	87.22	2.07
MH-71	MH-76	19-9	89.29	25.6	62	87.36	87.14	87.23	2.06
MH-71	MH-76	19-8	89.29	29.4	62	87.36	87.14	87.24	2.05
MH-71	MH-76	19-7	89.29	32.7	62	87.36	87.14	87.26	2.03
MH-71	MH-76	19-6	89.29	37.4	62	87.36	87.14	87.27	2.02
MH-71	MH-76	19-5	89.29	40.8	62	87.36	87.14	87.29	2.00
MH-71	MH-76	19-4	89.29	44.6	62	87.36	87.14	87.30	1.99

**Table 1A- 100 Year Chicago 3Hr -HGL Summary**

US MH	DS MH	Lot #	Dist from		Pipe Length (m)	US MH	DS MH	Interpolated HGL (m)	Freeboard (m)
			USF (m)	DS MH (m)		HGL (m)	HGL (m)		
MH-71	MH-76	19-3	89.29	48.4	62	87.36	87.14	87.31	1.98
MH-71	MH-76	19-2	89.29	52.1	62	87.36	87.14	87.33	1.96
MH-71	MH-76	19-1	89.29	56.4	62	87.36	87.14	87.34	1.95
MH-711	MH-72	3-4	88.41	1.6	19.5	87.21	87.18	87.18	1.23
MH-711	MH-72	3-3	88.41	3.6	19.5	87.21	87.18	87.18	1.23
MH-711	MH-72	3-2	88.41	7.4	19.5	87.21	87.18	87.19	1.22
MH-711	MH-72	17-10	88.55	8.4	19.5	87.21	87.18	87.19	1.36
MH-711	MH-72	3-1	88.41	11.2	19.5	87.21	87.18	87.20	1.21
MH-711	MH-72	17-9	88.55	11.5	19.5	87.21	87.18	87.20	1.35
MH-711	MH-72	17-8	88.55	15.4	19.5	87.21	87.18	87.21	1.34
MH-711	MH-72	17-7	88.55	19.5	19.5	87.21	87.18	87.21	1.34
MH-72	MH-73	4-2	88.4	1.3	5	87.18	87.15	87.16	1.24
MH-72	MH-73	4-3	88.4	1.3	5	87.18	87.15	87.16	1.24
MH-72	MH-73	3-8	88.41	3	5	87.18	87.15	87.17	1.24
MH-72	MH-73	3-10	88.41	3.1	5	87.18	87.15	87.17	1.24
MH-72	MH-73	3-12	88.41	3.1	5	87.18	87.15	87.17	1.24
MH-72	MH-73	3-5	88.41	3.1	5	87.18	87.15	87.17	1.24
MH-72	MH-73	3-6	88.41	3.1	5	87.18	87.15	87.17	1.24
MH-72	MH-73	3-7	88.41	3.1	5	87.18	87.15	87.17	1.24
MH-72	MH-73	3-9	88.41	3.1	5	87.18	87.15	87.17	1.24
MH-72	MH-73	4-1	88.4	3.1	5	87.18	87.15	87.17	1.23
MH-73	MH-78	5-6	88.4	2.4	64.5	87.15	87.04	87.05	1.35
MH-73	MH-78	5-5	88.4	5.8	64.5	87.15	87.04	87.05	1.35
MH-73	MH-78	5-4	88.4	9.6	64.5	87.15	87.04	87.06	1.34
MH-73	MH-78	5-3	88.4	13.4	64.5	87.15	87.04	87.06	1.34
MH-73	MH-78	5-2	88.4	17.2	64.5	87.15	87.04	87.07	1.33
MH-73	MH-78	5-1	88.4	22	64.5	87.15	87.04	87.08	1.32
MH-73	MH-78	4-12	88.4	31.6	64.5	87.15	87.04	87.10	1.30
MH-73	MH-78	4-11	88.4	36.5	64.5	87.15	87.04	87.10	1.30
MH-73	MH-78	4-10	88.4	40.3	64.5	87.15	87.04	87.11	1.29
MH-73	MH-78	4-9	88.4	44.1	64.5	87.15	87.04	87.12	1.28
MH-73	MH-78	4-8	88.4	47.9	64.5	87.15	87.04	87.12	1.28
MH-73	MH-78	4-7	88.4	51.1	64.5	87.15	87.04	87.13	1.27
MH-73	MH-78	4-6	88.4	56	64.5	87.15	87.04	87.14	1.26
MH-73	MH-78	4-5	88.4	59.4	64.5	87.15	87.04	87.15	1.25
MH-73	MH-78	4-4	88.4	63.2	64.5	87.15	87.04	87.15	1.25
MH-75	MH-76	20-3	88.61	2.6	13.5	87.15	87.14	87.14	1.47
MH-75	MH-76	20-4	88.61	6.4	13.5	87.15	87.14	87.14	1.47
MH-75	MH-76	20-5	88.61	10.2	13.5	87.15	87.14	87.14	1.47
MH-75	MH-76	20-6	88.61	12.3	13.5	87.15	87.14	87.14	1.47
MH-75	MH-76	20-7	88.61	12.3	13.5	87.15	87.14	87.14	1.47
MH-75	MH-76	20-8	88.61	12.3	13.5	87.15	87.14	87.14	1.47
MH-76	MH-77	16-10	88.36	0.6	81.5	87.14	87.05	87.05	1.31
MH-76	MH-77	16-9	88.36	4.9	81.5	87.14	87.05	87.06	1.30
MH-76	MH-77	16-8	88.36	8.7	81.5	87.14	87.05	87.06	1.30
MH-76	MH-77	16-7	88.36	11.8	81.5	87.14	87.05	87.07	1.29
MH-76	MH-77	16-6	88.36	16.3	81.5	87.14	87.05	87.07	1.29
MH-76	MH-77	16-5	88.36	20.1	81.5	87.14	87.05	87.07	1.29
MH-76	MH-77	16-4	88.36	23.9	81.5	87.14	87.05	87.08	1.28



**Table 1A- 100 Year Chicago 3Hr -HGL Summary**

US MH	DS MH	Lot #	Dist from		Pipe Length (m)	US MH	DS MH	Interpolated HGL (m)	Freeboard (m)
			USF (m)	DS MH (m)		HGL (m)	HGL (m)		
MH-76	MH-77	16-3	88.36	27.7	81.5	87.14	87.05	87.08	1.28
MH-76	MH-77	16-2	88.36	32.2	81.5	87.14	87.05	87.09	1.27
MH-76	MH-77	16-1	88.36	35.4	81.5	87.14	87.05	87.09	1.27
MH-76	MH-77	15-8	88.51	49	81.5	87.14	87.05	87.10	1.41
MH-76	MH-77	15-7	88.51	52.8	81.5	87.14	87.05	87.11	1.40
MH-76	MH-77	15-6	88.51	56.6	81.5	87.14	87.05	87.11	1.40
MH-76	MH-77	15-5	88.51	60.4	81.5	87.14	87.05	87.12	1.39
MH-76	MH-77	15-4	88.51	64.2	81.5	87.14	87.05	87.12	1.39
MH-76	MH-77	15-3	88.51	68	81.5	87.14	87.05	87.12	1.39
MH-76	MH-77	15-2	88.51	71.8	81.5	87.14	87.05	87.13	1.38
MH-76	MH-77	15-1	88.51	76.2	81.5	87.14	87.05	87.13	1.38
MH-78	MH-79	7-9	87.49	2	110.5	87.04	86.82	86.82	0.67
MH-78	MH-79	7-8	87.49	3.6	110.5	87.04	86.82	86.83	0.66
MH-78	MH-79	7-7	87.49	6.2	110.5	87.04	86.82	86.83	0.66
MH-78	MH-79	7-6	87.49	10.9	110.5	87.04	86.82	86.84	0.65
MH-78	MH-79	7-5	87.49	14.3	110.5	87.04	86.82	86.85	0.64
MH-78	MH-79	7-4	87.49	18.1	110.5	87.04	86.82	86.86	0.63
MH-78	MH-79	7-3	87.49	21.9	110.5	87.04	86.82	86.86	0.63
MH-78	MH-79	7-2	87.49	25.7	110.5	87.04	86.82	86.87	0.62
MH-78	MH-79	7-1	87.49	30	110.5	87.04	86.82	86.88	0.61
MH-78	MH-79	6-12	88	38.2	110.5	87.04	86.82	86.90	1.10
MH-78	MH-79	6-11	88	42.5	110.5	87.04	86.82	86.90	1.10
MH-78	MH-79	6-10	88	46.3	110.5	87.04	86.82	86.91	1.09
MH-78	MH-79	6-9	88	50.1	110.5	87.04	86.82	86.92	1.08
MH-78	MH-79	6-8	88	53.9	110.5	87.04	86.82	86.93	1.07
MH-78	MH-79	6-7	88	57.3	110.5	87.04	86.82	86.93	1.07
MH-78	MH-79	6-6	88	62	110.5	87.04	86.82	86.94	1.06
MH-78	MH-79	6-5	88	65.3	110.5	87.04	86.82	86.95	1.05
MH-78	MH-79	6-4	88	69.2	110.5	87.04	86.82	86.96	1.04
MH-78	MH-79	6-3	88	73	110.5	87.04	86.82	86.97	1.03
MH-78	MH-79	6-2	88	76.8	110.5	87.04	86.82	86.97	1.03
MH-78	MH-79	6-1	88	81	110.5	87.04	86.82	86.98	1.02
MH-78	MH-79	5-12	88.4	89.3	110.5	87.04	86.82	87.00	1.40
MH-78	MH-79	5-11	88.4	93.5	110.5	87.04	86.82	87.01	1.39
MH-78	MH-79	5-10	88.4	97.3	110.5	87.04	86.82	87.01	1.39
MH-78	MH-79	5-9	88.4	101.1	110.5	87.04	86.82	87.02	1.38
MH-78	MH-79	5-8	88.4	105	110.5	87.04	86.82	87.03	1.37
MH-78	MH-79	5-7	88.4	108.3	110.5	87.04	86.82	87.04	1.36
MH-79	MH-81	12-10	87.32	1.5	12.5	86.82	86.80	86.80	0.52
MH-80	MH-81	14-12	87.92	39.4	84	87.21	86.80	86.99	0.93
MH-80	MH-81	14-11	87.92	45.3	84	87.21	86.80	87.02	0.90
MH-80	MH-81	14-10	87.92	49.1	84	87.21	86.80	87.04	0.88
MH-80	MH-81	14-9	87.92	52.9	84	87.21	86.80	87.06	0.86
MH-80	MH-81	14-8	87.92	56.7	84	87.21	86.80	87.08	0.84
MH-80	MH-81	14-7	87.92	60.1	84	87.21	86.80	87.09	0.83
MH-80	MH-81	14-6	87.92	64.8	84	87.21	86.80	87.12	0.80
MH-80	MH-81	14-5	87.92	68.1	84	87.21	86.80	87.13	0.79
MH-80	MH-81	14-4	87.92	72	84	87.21	86.80	87.15	0.77
MH-80	MH-81	14-3	87.92	76	84	87.21	86.80	87.17	0.75

**Table 1A- 100 Year Chicago 3Hr -HGL Summary**

US MH	DS MH	Lot #	Dist from		Pipe Length (m)	US MH	DS MH	Interpolated HGL (m)	Freeboard (m)
			USF (m)	DS MH (m)		HGL (m)	HGL (m)		
MH-80	MH-81	14-2	87.92	79.6	84	87.21	86.80	87.19	0.73
MH-80	MH-81	14-1	87.92	84.2	84	87.21	86.80	87.21	0.71
MH-81	MH-82	13-6	87.36	3.3	41.5	86.80	86.70	86.71	0.65
MH-81	MH-82	12-1	87.32	4.8	41.5	86.80	86.70	86.71	0.61
MH-81	MH-82	13-7	87.36	5.9	41.5	86.80	86.70	86.72	0.64
MH-81	MH-82	13-8	87.36	10.9	41.5	86.80	86.70	86.73	0.63
MH-81	MH-82	12-2	87.32	11.1	41.5	86.80	86.70	86.73	0.59
MH-81	MH-82	13-9	87.36	13.5	41.5	86.80	86.70	86.73	0.63
MH-81	MH-82	12-3	87.32	14.9	41.5	86.80	86.70	86.74	0.58
MH-81	MH-82	13-10	87.36	18.5	41.5	86.80	86.70	86.74	0.62
MH-81	MH-82	12-4	87.32	18.8	41.5	86.80	86.70	86.75	0.57
MH-81	MH-82	13-11	87.36	21.1	41.5	86.80	86.70	86.75	0.61
MH-81	MH-82	12-5	87.32	22.5	41.5	86.80	86.70	86.75	0.57
MH-81	MH-82	12-6	87.32	25.7	41.5	86.80	86.70	86.76	0.56
MH-81	MH-82	13-12	87.36	26.9	41.5	86.80	86.70	86.76	0.60
MH-81	MH-82	12-7	87.32	30.6	41.5	86.80	86.70	86.77	0.55
MH-81	MH-82	12-8	87.32	34	41.5	86.80	86.70	86.78	0.54
MH-81	MH-82	12-9	87.32	37.7	41.5	86.80	86.70	86.79	0.53
MH-82	MH-87	13-1	87.36	7.3	24.5	86.70	86.66	86.67	0.69
MH-82	MH-87	13-2	87.36	12.5	24.5	86.70	86.66	86.68	0.68
MH-82	MH-87	13-3	87.36	15.1	24.5	86.70	86.66	86.69	0.67
MH-82	MH-87	13-4	87.36	20.1	24.5	86.70	86.66	86.70	0.66
MH-82	MH-87	13-5	87.36	22.7	24.5	86.70	86.66	86.70	0.66
MH-83	MH-84	8-11	87.45	0.8	48.5	86.89	86.85	86.85	0.60
MH-83	MH-84	8-10	87.45	2.6	48.5	86.89	86.85	86.86	0.59
MH-83	MH-84	8-9	87.45	6.4	48.5	86.89	86.85	86.86	0.59
MH-83	MH-84	8-8	87.45	10.2	48.5	86.89	86.85	86.86	0.59
MH-83	MH-84	8-7	87.45	13.5	48.5	86.89	86.85	86.86	0.59
MH-83	MH-84	8-6	87.45	18.3	48.5	86.89	86.85	86.87	0.58
MH-83	MH-84	8-5	87.45	21.6	48.5	86.89	86.85	86.87	0.58
MH-83	MH-84	8-4	87.45	25.4	48.5	86.89	86.85	86.87	0.58
MH-83	MH-84	8-3	87.45	29.2	48.5	86.89	86.85	86.88	0.57
MH-83	MH-84	8-2	87.45	33	48.5	86.89	86.85	86.88	0.57
MH-83	MH-84	8-1	87.45	37.9	48.5	86.89	86.85	86.88	0.57
MH-83	MH-84	7-10	87.49	46.9	48.5	86.89	86.85	86.89	0.60
MH-83	MH-84	7-11	87.49	46.9	48.5	86.89	86.85	86.89	0.60
MH-83	MH-84	7-12	87.49	46.9	48.5	86.89	86.85	86.89	0.60
MH-84	MH-841	11-8	87.38	1.2	20.5	86.85	86.85	86.85	0.53
MH-84	MH-841	9-1	87.38	3.5	20.5	86.85	86.85	86.85	0.53
MH-84	MH-841	11-9	87.38	5.1	20.5	86.85	86.85	86.85	0.53
MH-84	MH-841	9-2	87.38	7.4	20.5	86.85	86.85	86.85	0.53
MH-84	MH-841	11-10	87.38	9.7	20.5	86.85	86.85	86.85	0.53
MH-84	MH-841	9-3	87.38	11.2	20.5	86.85	86.85	86.85	0.53
MH-84	MH-841	9-4	87.38	15	20.5	86.85	86.85	86.85	0.53
MH-84	MH-841	9-10	87.38	17.8	20.5	86.85	86.85	86.85	0.53
MH-84	MH-841	9-11	87.38	17.8	20.5	86.85	86.85	86.85	0.53
MH-84	MH-841	9-5	87.38	17.8	20.5	86.85	86.85	86.85	0.53
MH-84	MH-841	9-6	87.38	17.8	20.5	86.85	86.85	86.85	0.53
MH-84	MH-841	9-7	87.38	17.8	20.5	86.85	86.85	86.85	0.53

**Table 1A- 100 Year Chicago 3Hr -HGL Summary**

US MH	DS MH	Lot #	Dist from		Pipe Length (m)	US MH	DS MH	Interpolated HGL (m)	Freeboard (m)
			USF (m)	DS MH (m)		HGL (m)	HGL (m)		
MH-84	MH-841	9-8	87.38	17.8	20.5	86.85	86.85	86.85	0.53
MH-84	MH-841	9-9	87.38	17.8	20.5	86.85	86.85	86.85	0.53
MH-84	MH-841	8-12	87.45	18.4	20.5	86.85	86.85	86.85	0.60
MH-84	MH-841	9-12	87.38	18.4	20.5	86.85	86.85	86.85	0.53
MH-841	MH-85	10-1	87.37	1.3	51	86.85	86.77	86.77	0.60
MH-841	MH-85	10-2	87.37	5	51	86.85	86.77	86.78	0.59
MH-841	MH-85	10-3	87.37	8.2	51	86.85	86.77	86.78	0.59
MH-841	MH-85	10-4	87.37	12	51	86.85	86.77	86.79	0.58
MH-841	MH-85	10-5	87.37	15.8	51	86.85	86.77	86.80	0.57
MH-841	MH-85	10-6	87.37	19.2	51	86.85	86.77	86.80	0.57
MH-841	MH-85	10-7	87.37	23.9	51	86.85	86.77	86.81	0.56
MH-841	MH-85	11-1	87.32	24.8	51	86.85	86.77	86.81	0.51
MH-841	MH-85	10-8	87.37	27.8	51	86.85	86.77	86.81	0.56
MH-841	MH-85	11-2	87.32	29.5	51	86.85	86.77	86.81	0.51
MH-841	MH-85	10-9	87.37	31.1	51	86.85	86.77	86.82	0.55
MH-841	MH-85	11-3	87.38	33.3	51	86.85	86.77	86.82	0.56
MH-841	MH-85	10-10	87.37	34.9	51	86.85	86.77	86.82	0.55
MH-841	MH-85	11-4	87.38	36.6	51	86.85	86.77	86.82	0.56
MH-841	MH-85	10-11	87.37	38.7	51	86.85	86.77	86.83	0.54
MH-841	MH-85	11-5	87.38	40.8	51	86.85	86.77	86.83	0.55
MH-841	MH-85	10-12	87.37	43	51	86.85	86.77	86.83	0.54
MH-841	MH-85	11-6	87.38	44.7	51	86.85	86.77	86.84	0.54
MH-841	MH-85	11-7	87.38	48.5	51	86.85	86.77	86.84	0.54
MH-85	MH-86	21-4	87.23	1	37.5	86.77	86.72	86.72	0.51
MH-85	MH-86	21-5	87.23	5.6	37.5	86.77	86.72	86.73	0.50
MH-85	MH-86	21-6	87.23	9	37.5	86.77	86.72	86.73	0.50
MH-85	MH-86	21-7	87.28	12.8	37.5	86.77	86.72	86.74	0.54
MH-85	MH-86	21-8	87.28	16.6	37.5	86.77	86.72	86.74	0.54
MH-85	MH-86	21-9	87.28	20.4	37.5	86.77	86.72	86.75	0.53
MH-85	MH-86	21-10	87.28	25.6	37.5	86.77	86.72	86.76	0.52
MH-85	MH-86	22-1	87.29	33.2	37.5	86.77	86.72	86.77	0.52
MH-85	MH-86	22-2	87.29	35.4	37.5	86.77	86.72	86.77	0.52
MH-85	MH-86	22-3	87.29	35.4	37.5	86.77	86.72	86.77	0.52
MH-85	MH-86	22-4	87.29	35.4	37.5	86.77	86.72	86.77	0.52
MH-85	MH-86	22-5	87.29	35.4	37.5	86.77	86.72	86.77	0.52
MH-85	MH-86	22-6	87.29	35.4	37.5	86.77	86.72	86.77	0.52
MH-85	MH-86	22-7	87.29	35.4	37.5	86.77	86.72	86.77	0.52
MH-85	MH-86	22-8	87.29	35.4	37.5	86.77	86.72	86.77	0.52
MH-86	MH-87	21-1	87.23	14.4	25	86.72	86.66	86.69	0.54
MH-86	MH-87	21-2	87.23	19.7	25	86.72	86.66	86.71	0.52
MH-86	MH-87	21-3	87.23	22.7	25	86.72	86.66	86.71	0.52

**Table 1B- 100 Year SCS 24Hr -HGL Summary**

US MH	DS MH	Lot #	Dist from		Pipe Length (m)	US MH	DS MH	Interpolated HGL (m)	Freeboard (m)
			USF (m)	DS MH (m)		HGL (m)	HGL (m)		
MH-70	MH-71	1-8	89.41	3.4	33	88.14	87.35	87.43	1.98
MH-70	MH-71	1-7	89.41	6.7	33	88.14	87.35	87.51	1.90
MH-70	MH-71	1-6	89.41	11.4	33	88.14	87.35	87.62	1.79
MH-70	MH-71	1-5	89.41	14.8	33	88.14	87.35	87.70	1.71
MH-70	MH-71	1-4	89.41	18.6	33	88.14	87.35	87.80	1.61
MH-70	MH-71	1-3	89.41	22.4	33	88.14	87.35	87.89	1.52
MH-70	MH-71	1-2	89.41	26.2	33	88.14	87.35	87.98	1.43
MH-70	MH-71	1-1	89.41	30.1	33	88.14	87.35	88.07	1.34
MH-71	MH-711	2-12	88.87	3.2	71	87.35	87.09	87.11	1.76
MH-71	MH-711	17-6	88.55	3.4	71	87.35	87.09	87.11	1.44
MH-71	MH-711	17-5	88.55	7.6	71	87.35	87.09	87.12	1.43
MH-71	MH-711	2-11	88.87	9.1	71	87.35	87.09	87.13	1.74
MH-71	MH-711	17-4	88.55	11	71	87.35	87.09	87.13	1.42
MH-71	MH-711	2-10	88.87	12.7	71	87.35	87.09	87.14	1.73
MH-71	MH-711	17-3	88.55	14.9	71	87.35	87.09	87.15	1.40
MH-71	MH-711	2-9	88.87	16.7	71	87.35	87.09	87.15	1.72
MH-71	MH-711	17-2	88.55	18.6	71	87.35	87.09	87.16	1.39
MH-71	MH-711	2-8	88.87	20.5	71	87.35	87.09	87.17	1.70
MH-71	MH-711	17-1	88.55	22.7	71	87.35	87.09	87.18	1.37
MH-71	MH-711	2-7	88.87	23.9	71	87.35	87.09	87.18	1.69
MH-71	MH-711	2-6	88.87	27.1	71	87.35	87.09	87.19	1.68
MH-71	MH-711	2-5	88.87	31.9	71	87.35	87.09	87.21	1.66
MH-71	MH-711	2-4	88.87	35.7	71	87.35	87.09	87.22	1.65
MH-71	MH-711	18-8	88.76	38.6	71	87.35	87.09	87.23	1.53
MH-71	MH-711	2-3	88.87	39.6	71	87.35	87.09	87.24	1.63
MH-71	MH-711	18-7	88.76	42.4	71	87.35	87.09	87.25	1.51
MH-71	MH-711	2-2	88.87	43.4	71	87.35	87.09	87.25	1.62
MH-71	MH-711	18-6	88.76	46.2	71	87.35	87.09	87.26	1.50
MH-71	MH-711	2-1	88.87	48.3	71	87.35	87.09	87.27	1.60
MH-71	MH-711	18-5	88.76	50	71	87.35	87.09	87.28	1.48
MH-71	MH-711	18-4	88.76	54.5	71	87.35	87.09	87.29	1.47
MH-71	MH-711	18-3	88.76	57.6	71	87.35	87.09	87.30	1.46
MH-71	MH-711	1-12	89.41	58	71	87.35	87.09	87.30	2.11
MH-71	MH-711	18-2	88.76	61.4	71	87.35	87.09	87.32	1.44
MH-71	MH-711	1-11	89.41	63.1	71	87.35	87.09	87.32	2.09
MH-71	MH-711	18-1	88.76	65.8	71	87.35	87.09	87.33	1.43
MH-71	MH-711	1-10	89.41	66.9	71	87.35	87.09	87.34	2.07
MH-71	MH-711	1-9	89.41	70.7	71	87.35	87.09	87.35	2.06
MH-71	MH-76	20-2	88.61	1.1	62	87.35	87.07	87.07	1.54
MH-71	MH-76	20-1	88.61	6.4	62	87.35	87.07	87.10	1.51
MH-71	MH-76	19-12	89.29	13.3	62	87.35	87.07	87.13	2.16
MH-71	MH-76	19-11	89.29	17.3	62	87.35	87.07	87.15	2.14
MH-71	MH-76	19-10	89.29	21.8	62	87.35	87.07	87.17	2.12
MH-71	MH-76	19-9	89.29	25.6	62	87.35	87.07	87.19	2.10
MH-71	MH-76	19-8	89.29	29.4	62	87.35	87.07	87.20	2.09
MH-71	MH-76	19-7	89.29	32.7	62	87.35	87.07	87.22	2.07
MH-71	MH-76	19-6	89.29	37.4	62	87.35	87.07	87.24	2.05
MH-71	MH-76	19-5	89.29	40.8	62	87.35	87.07	87.25	2.04
MH-71	MH-76	19-4	89.29	44.6	62	87.35	87.07	87.27	2.02

**Table 1B- 100 Year SCS 24Hr -HGL Summary**

US MH	DS MH	Lot #	Dist from		Pipe Length (m)	US MH	DS MH	Interpolated HGL (m)	Freeboard (m)
			USF (m)	DS MH (m)		HGL (m)	HGL (m)		
MH-71	MH-76	19-3	89.29	48.4	62	87.35	87.07	87.29	2.00
MH-71	MH-76	19-2	89.29	52.1	62	87.35	87.07	87.31	1.98
MH-71	MH-76	19-1	89.29	56.4	62	87.35	87.07	87.33	1.96
MH-711	MH-72	3-4	88.41	1.6	19.5	87.09	87.08	87.08	1.33
MH-711	MH-72	3-3	88.41	3.6	19.5	87.09	87.08	87.08	1.33
MH-711	MH-72	3-2	88.41	7.4	19.5	87.09	87.08	87.08	1.33
MH-711	MH-72	17-10	88.55	8.4	19.5	87.09	87.08	87.08	1.47
MH-711	MH-72	3-1	88.41	11.2	19.5	87.09	87.08	87.09	1.32
MH-711	MH-72	17-9	88.55	11.5	19.5	87.09	87.08	87.09	1.46
MH-711	MH-72	17-8	88.55	15.4	19.5	87.09	87.08	87.09	1.46
MH-711	MH-72	17-7	88.55	19.5	19.5	87.09	87.08	87.09	1.46
MH-72	MH-73	4-2	88.4	1.3	5	87.08	87.06	87.07	1.33
MH-72	MH-73	4-3	88.4	1.3	5	87.08	87.06	87.07	1.33
MH-72	MH-73	3-8	88.41	3	5	87.08	87.06	87.07	1.34
MH-72	MH-73	3-10	88.41	3.1	5	87.08	87.06	87.07	1.34
MH-72	MH-73	3-12	88.41	3.1	5	87.08	87.06	87.07	1.34
MH-72	MH-73	3-5	88.41	3.1	5	87.08	87.06	87.07	1.34
MH-72	MH-73	3-6	88.41	3.1	5	87.08	87.06	87.07	1.34
MH-72	MH-73	3-7	88.41	3.1	5	87.08	87.06	87.07	1.34
MH-72	MH-73	3-9	88.41	3.1	5	87.08	87.06	87.07	1.34
MH-72	MH-73	4-1	88.4	3.1	5	87.08	87.06	87.07	1.33
MH-73	MH-78	5-6	88.4	2.4	64.5	87.06	86.99	86.99	1.41
MH-73	MH-78	5-5	88.4	5.8	64.5	87.06	86.99	87.00	1.40
MH-73	MH-78	5-4	88.4	9.6	64.5	87.06	86.99	87.00	1.40
MH-73	MH-78	5-3	88.4	13.4	64.5	87.06	86.99	87.01	1.39
MH-73	MH-78	5-2	88.4	17.2	64.5	87.06	86.99	87.01	1.39
MH-73	MH-78	5-1	88.4	22	64.5	87.06	86.99	87.02	1.38
MH-73	MH-78	4-12	88.4	31.6	64.5	87.06	86.99	87.03	1.37
MH-73	MH-78	4-11	88.4	36.5	64.5	87.06	86.99	87.03	1.37
MH-73	MH-78	4-10	88.4	40.3	64.5	87.06	86.99	87.04	1.36
MH-73	MH-78	4-9	88.4	44.1	64.5	87.06	86.99	87.04	1.36
MH-73	MH-78	4-8	88.4	47.9	64.5	87.06	86.99	87.05	1.35
MH-73	MH-78	4-7	88.4	51.1	64.5	87.06	86.99	87.05	1.35
MH-73	MH-78	4-6	88.4	56	64.5	87.06	86.99	87.05	1.35
MH-73	MH-78	4-5	88.4	59.4	64.5	87.06	86.99	87.06	1.34
MH-73	MH-78	4-4	88.4	63.2	64.5	87.06	86.99	87.06	1.34
MH-75	MH-76	20-3	88.61	2.6	13.5	87.10	87.07	87.07	1.54
MH-75	MH-76	20-4	88.61	6.4	13.5	87.10	87.07	87.08	1.53
MH-75	MH-76	20-5	88.61	10.2	13.5	87.10	87.07	87.09	1.52
MH-75	MH-76	20-6	88.61	12.3	13.5	87.10	87.07	87.09	1.52
MH-75	MH-76	20-7	88.61	12.3	13.5	87.10	87.07	87.09	1.52
MH-75	MH-76	20-8	88.61	12.3	13.5	87.10	87.07	87.09	1.52
MH-76	MH-77	16-10	88.36	0.6	81.5	87.07	87.00	87.00	1.36
MH-76	MH-77	16-9	88.36	4.9	81.5	87.07	87.00	87.01	1.35
MH-76	MH-77	16-8	88.36	8.7	81.5	87.07	87.00	87.01	1.35
MH-76	MH-77	16-7	88.36	11.8	81.5	87.07	87.00	87.01	1.35
MH-76	MH-77	16-6	88.36	16.3	81.5	87.07	87.00	87.02	1.34
MH-76	MH-77	16-5	88.36	20.1	81.5	87.07	87.00	87.02	1.34
MH-76	MH-77	16-4	88.36	23.9	81.5	87.07	87.00	87.02	1.34

**Table 1B- 100 Year SCS 24Hr -HGL Summary**

US MH	DS MH	Lot #	Dist from		Pipe Length (m)	US MH	DS MH	Interpolated HGL (m)	Freeboard (m)
			USF (m)	DS MH (m)		HGL (m)	HGL (m)		
MH-76	MH-77	16-3	88.36	27.7	81.5	87.07	87.00	87.03	1.33
MH-76	MH-77	16-2	88.36	32.2	81.5	87.07	87.00	87.03	1.33
MH-76	MH-77	16-1	88.36	35.4	81.5	87.07	87.00	87.03	1.33
MH-76	MH-77	15-8	88.51	49	81.5	87.07	87.00	87.04	1.47
MH-76	MH-77	15-7	88.51	52.8	81.5	87.07	87.00	87.05	1.46
MH-76	MH-77	15-6	88.51	56.6	81.5	87.07	87.00	87.05	1.46
MH-76	MH-77	15-5	88.51	60.4	81.5	87.07	87.00	87.05	1.46
MH-76	MH-77	15-4	88.51	64.2	81.5	87.07	87.00	87.05	1.46
MH-76	MH-77	15-3	88.51	68	81.5	87.07	87.00	87.06	1.45
MH-76	MH-77	15-2	88.51	71.8	81.5	87.07	87.00	87.06	1.45
MH-76	MH-77	15-1	88.51	76.2	81.5	87.07	87.00	87.06	1.45
MH-78	MH-79	7-9	87.49	2	110.5	86.99	86.73	86.73	0.76
MH-78	MH-79	7-8	87.49	3.6	110.5	86.99	86.73	86.74	0.75
MH-78	MH-79	7-7	87.49	6.2	110.5	86.99	86.73	86.74	0.75
MH-78	MH-79	7-6	87.49	10.9	110.5	86.99	86.73	86.75	0.74
MH-78	MH-79	7-5	87.49	14.3	110.5	86.99	86.73	86.76	0.73
MH-78	MH-79	7-4	87.49	18.1	110.5	86.99	86.73	86.77	0.72
MH-78	MH-79	7-3	87.49	21.9	110.5	86.99	86.73	86.78	0.71
MH-78	MH-79	7-2	87.49	25.7	110.5	86.99	86.73	86.79	0.70
MH-78	MH-79	7-1	87.49	30	110.5	86.99	86.73	86.80	0.69
MH-78	MH-79	6-12	88	38.2	110.5	86.99	86.73	86.82	1.18
MH-78	MH-79	6-11	88	42.5	110.5	86.99	86.73	86.83	1.17
MH-78	MH-79	6-10	88	46.3	110.5	86.99	86.73	86.84	1.16
MH-78	MH-79	6-9	88	50.1	110.5	86.99	86.73	86.85	1.15
MH-78	MH-79	6-8	88	53.9	110.5	86.99	86.73	86.86	1.14
MH-78	MH-79	6-7	88	57.3	110.5	86.99	86.73	86.86	1.14
MH-78	MH-79	6-6	88	62	110.5	86.99	86.73	86.88	1.12
MH-78	MH-79	6-5	88	65.3	110.5	86.99	86.73	86.88	1.12
MH-78	MH-79	6-4	88	69.2	110.5	86.99	86.73	86.89	1.11
MH-78	MH-79	6-3	88	73	110.5	86.99	86.73	86.90	1.10
MH-78	MH-79	6-2	88	76.8	110.5	86.99	86.73	86.91	1.09
MH-78	MH-79	6-1	88	81	110.5	86.99	86.73	86.92	1.08
MH-78	MH-79	5-12	88.4	89.3	110.5	86.99	86.73	86.94	1.46
MH-78	MH-79	5-11	88.4	93.5	110.5	86.99	86.73	86.95	1.45
MH-78	MH-79	5-10	88.4	97.3	110.5	86.99	86.73	86.96	1.44
MH-78	MH-79	5-9	88.4	101.1	110.5	86.99	86.73	86.97	1.43
MH-78	MH-79	5-8	88.4	105	110.5	86.99	86.73	86.98	1.42
MH-78	MH-79	5-7	88.4	108.3	110.5	86.99	86.73	86.99	1.41
MH-79	MH-81	12-10	87.32	1.5	12.5	86.73	86.70	86.70	0.62
MH-80	MH-81	14-12	87.92	39.4	84	87.11	86.70	86.89	1.03
MH-80	MH-81	14-11	87.92	45.3	84	87.11	86.70	86.92	1.00
MH-80	MH-81	14-10	87.92	49.1	84	87.11	86.70	86.94	0.98
MH-80	MH-81	14-9	87.92	52.9	84	87.11	86.70	86.96	0.96
MH-80	MH-81	14-8	87.92	56.7	84	87.11	86.70	86.98	0.94
MH-80	MH-81	14-7	87.92	60.1	84	87.11	86.70	86.99	0.93
MH-80	MH-81	14-6	87.92	64.8	84	87.11	86.70	87.02	0.90
MH-80	MH-81	14-5	87.92	68.1	84	87.11	86.70	87.03	0.89
MH-80	MH-81	14-4	87.92	72	84	87.11	86.70	87.05	0.87
MH-80	MH-81	14-3	87.92	76	84	87.11	86.70	87.07	0.85



**Table 1B- 100 Year SCS 24Hr -HGL Summary**

US MH	DS MH	Lot #	Dist from		Pipe Length (m)	US MH	DS MH	Interpolated HGL (m)	Freeboard (m)
			USF (m)	DS MH (m)		HGL (m)	HGL (m)		
MH-80	MH-81	14-2	87.92	79.6	84	87.11	86.70	87.09	0.83
MH-80	MH-81	14-1	87.92	84.2	84	87.11	86.70	87.11	0.81
MH-81	MH-82	13-6	87.36	3.3	41.5	86.70	86.61	86.62	0.74
MH-81	MH-82	12-1	87.32	4.8	41.5	86.70	86.61	86.62	0.70
MH-81	MH-82	13-7	87.36	5.9	41.5	86.70	86.61	86.62	0.74
MH-81	MH-82	13-8	87.36	10.9	41.5	86.70	86.61	86.64	0.72
MH-81	MH-82	12-2	87.32	11.1	41.5	86.70	86.61	86.64	0.68
MH-81	MH-82	13-9	87.36	13.5	41.5	86.70	86.61	86.64	0.72
MH-81	MH-82	12-3	87.32	14.9	41.5	86.70	86.61	86.64	0.68
MH-81	MH-82	13-10	87.36	18.5	41.5	86.70	86.61	86.65	0.71
MH-81	MH-82	12-4	87.32	18.8	41.5	86.70	86.61	86.65	0.67
MH-81	MH-82	13-11	87.36	21.1	41.5	86.70	86.61	86.66	0.70
MH-81	MH-82	12-5	87.32	22.5	41.5	86.70	86.61	86.66	0.66
MH-81	MH-82	12-6	87.32	25.7	41.5	86.70	86.61	86.67	0.65
MH-81	MH-82	13-12	87.36	26.9	41.5	86.70	86.61	86.67	0.69
MH-81	MH-82	12-7	87.32	30.6	41.5	86.70	86.61	86.67	0.65
MH-81	MH-82	12-8	87.32	34	41.5	86.70	86.61	86.68	0.64
MH-81	MH-82	12-9	87.32	37.7	41.5	86.70	86.61	86.69	0.63
MH-82	MH-87	13-1	87.36	7.3	24.5	86.61	86.57	86.58	0.78
MH-82	MH-87	13-2	87.36	12.5	24.5	86.61	86.57	86.59	0.77
MH-82	MH-87	13-3	87.36	15.1	24.5	86.61	86.57	86.60	0.76
MH-82	MH-87	13-4	87.36	20.1	24.5	86.61	86.57	86.61	0.75
MH-82	MH-87	13-5	87.36	22.7	24.5	86.61	86.57	86.61	0.75
MH-83	MH-84	8-11	87.45	0.8	48.5	86.81	86.77	86.77	0.68
MH-83	MH-84	8-10	87.45	2.6	48.5	86.81	86.77	86.78	0.67
MH-83	MH-84	8-9	87.45	6.4	48.5	86.81	86.77	86.78	0.67
MH-83	MH-84	8-8	87.45	10.2	48.5	86.81	86.77	86.78	0.67
MH-83	MH-84	8-7	87.45	13.5	48.5	86.81	86.77	86.78	0.67
MH-83	MH-84	8-6	87.45	18.3	48.5	86.81	86.77	86.79	0.66
MH-83	MH-84	8-5	87.45	21.6	48.5	86.81	86.77	86.79	0.66
MH-83	MH-84	8-4	87.45	25.4	48.5	86.81	86.77	86.79	0.66
MH-83	MH-84	8-3	87.45	29.2	48.5	86.81	86.77	86.80	0.65
MH-83	MH-84	8-2	87.45	33	48.5	86.81	86.77	86.80	0.65
MH-83	MH-84	8-1	87.45	37.9	48.5	86.81	86.77	86.80	0.65
MH-83	MH-84	7-10	87.49	46.9	48.5	86.81	86.77	86.81	0.68
MH-83	MH-84	7-11	87.49	46.9	48.5	86.81	86.77	86.81	0.68
MH-83	MH-84	7-12	87.49	46.9	48.5	86.81	86.77	86.81	0.68
MH-84	MH-841	11-8	87.38	1.2	20.5	86.77	86.77	86.77	0.61
MH-84	MH-841	9-1	87.38	3.5	20.5	86.77	86.77	86.77	0.61
MH-84	MH-841	11-9	87.38	5.1	20.5	86.77	86.77	86.77	0.61
MH-84	MH-841	9-2	87.38	7.4	20.5	86.77	86.77	86.77	0.61
MH-84	MH-841	11-10	87.38	9.7	20.5	86.77	86.77	86.77	0.61
MH-84	MH-841	9-3	87.38	11.2	20.5	86.77	86.77	86.77	0.61
MH-84	MH-841	9-4	87.38	15	20.5	86.77	86.77	86.77	0.61
MH-84	MH-841	9-10	87.38	17.8	20.5	86.77	86.77	86.77	0.61
MH-84	MH-841	9-11	87.38	17.8	20.5	86.77	86.77	86.77	0.61
MH-84	MH-841	9-5	87.38	17.8	20.5	86.77	86.77	86.77	0.61
MH-84	MH-841	9-6	87.38	17.8	20.5	86.77	86.77	86.77	0.61
MH-84	MH-841	9-7	87.38	17.8	20.5	86.77	86.77	86.77	0.61

**Table 1B- 100 Year SCS 24Hr -HGL Summary**

US MH	DS MH	Lot #	Dist from		Pipe Length (m)	US MH	DS MH	Interpolated HGL (m)	Freeboard (m)
			USF (m)	DS MH (m)		HGL (m)	HGL (m)		
MH-84	MH-841	9-8	87.38	17.8	20.5	86.77	86.77	86.77	0.61
MH-84	MH-841	9-9	87.38	17.8	20.5	86.77	86.77	86.77	0.61
MH-84	MH-841	8-12	87.45	18.4	20.5	86.77	86.77	86.77	0.68
MH-84	MH-841	9-12	87.38	18.4	20.5	86.77	86.77	86.77	0.61
MH-841	MH-85	10-1	87.37	1.3	51	86.77	86.67	86.68	0.69
MH-841	MH-85	10-2	87.37	5	51	86.77	86.67	86.68	0.69
MH-841	MH-85	10-3	87.37	8.2	51	86.77	86.67	86.69	0.68
MH-841	MH-85	10-4	87.37	12	51	86.77	86.67	86.69	0.68
MH-841	MH-85	10-5	87.37	15.8	51	86.77	86.67	86.70	0.67
MH-841	MH-85	10-6	87.37	19.2	51	86.77	86.67	86.71	0.66
MH-841	MH-85	10-7	87.37	23.9	51	86.77	86.67	86.72	0.65
MH-841	MH-85	11-1	87.32	24.8	51	86.77	86.67	86.72	0.60
MH-841	MH-85	10-8	87.37	27.8	51	86.77	86.67	86.72	0.65
MH-841	MH-85	11-2	87.32	29.5	51	86.77	86.67	86.73	0.59
MH-841	MH-85	10-9	87.37	31.1	51	86.77	86.67	86.73	0.64
MH-841	MH-85	11-3	87.38	33.3	51	86.77	86.67	86.73	0.65
MH-841	MH-85	10-10	87.37	34.9	51	86.77	86.67	86.74	0.63
MH-841	MH-85	11-4	87.38	36.6	51	86.77	86.67	86.74	0.64
MH-841	MH-85	10-11	87.37	38.7	51	86.77	86.67	86.74	0.63
MH-841	MH-85	11-5	87.38	40.8	51	86.77	86.67	86.75	0.63
MH-841	MH-85	10-12	87.37	43	51	86.77	86.67	86.75	0.62
MH-841	MH-85	11-6	87.38	44.7	51	86.77	86.67	86.75	0.63
MH-841	MH-85	11-7	87.38	48.5	51	86.77	86.67	86.76	0.62
MH-85	MH-86	21-4	87.23	1	37.5	86.67	86.63	86.63	0.60
MH-85	MH-86	21-5	87.23	5.6	37.5	86.67	86.63	86.64	0.59
MH-85	MH-86	21-6	87.23	9	37.5	86.67	86.63	86.64	0.59
MH-85	MH-86	21-7	87.28	12.8	37.5	86.67	86.63	86.64	0.64
MH-85	MH-86	21-8	87.28	16.6	37.5	86.67	86.63	86.65	0.63
MH-85	MH-86	21-9	87.28	20.4	37.5	86.67	86.63	86.65	0.63
MH-85	MH-86	21-10	87.28	25.6	37.5	86.67	86.63	86.66	0.62
MH-85	MH-86	22-1	87.29	33.2	37.5	86.67	86.63	86.67	0.62
MH-85	MH-86	22-2	87.29	35.4	37.5	86.67	86.63	86.67	0.62
MH-85	MH-86	22-3	87.29	35.4	37.5	86.67	86.63	86.67	0.62
MH-85	MH-86	22-4	87.29	35.4	37.5	86.67	86.63	86.67	0.62
MH-85	MH-86	22-5	87.29	35.4	37.5	86.67	86.63	86.67	0.62
MH-85	MH-86	22-6	87.29	35.4	37.5	86.67	86.63	86.67	0.62
MH-85	MH-86	22-7	87.29	35.4	37.5	86.67	86.63	86.67	0.62
MH-85	MH-86	22-8	87.29	35.4	37.5	86.67	86.63	86.67	0.62
MH-86	MH-87	21-1	87.23	14.4	25	86.63	86.57	86.60	0.63
MH-86	MH-87	21-2	87.23	19.7	25	86.63	86.57	86.62	0.61
MH-86	MH-87	21-3	87.23	22.7	25	86.63	86.57	86.62	0.61

**Table 1C- 100 Year Chicago 3Hr + 20% -HGL Summary**

US MH	DS MH	Lot #	Dist from		Pipe Length (m)	US MH	DS MH	Interpolated	Freeboard (m)
			USF (m)	DS MH (m)		HGL (m)	HGL (m)	HGL (m)	
MH-70	MH-71	1-8	89.41	3.4	33	88.45	88.27	88.29	1.12
MH-70	MH-71	1-7	89.41	6.7	33	88.45	88.27	88.31	1.10
MH-70	MH-71	1-6	89.41	11.4	33	88.45	88.27	88.33	1.08
MH-70	MH-71	1-5	89.41	14.8	33	88.45	88.27	88.35	1.06
MH-70	MH-71	1-4	89.41	18.6	33	88.45	88.27	88.37	1.04
MH-70	MH-71	1-3	89.41	22.4	33	88.45	88.27	88.39	1.02
MH-70	MH-71	1-2	89.41	26.2	33	88.45	88.27	88.41	1.00
MH-70	MH-71	1-1	89.41	30.1	33	88.45	88.27	88.43	0.98
MH-71	MH-711	2-12	88.87	3.2	71	88.27	88.21	88.22	0.65
MH-71	MH-711	17-6	88.55	3.4	71	88.27	88.21	88.22	0.33
MH-71	MH-711	17-5	88.55	7.6	71	88.27	88.21	88.22	0.33
MH-71	MH-711	2-11	88.87	9.1	71	88.27	88.21	88.22	0.65
MH-71	MH-711	17-4	88.55	11	71	88.27	88.21	88.22	0.33
MH-71	MH-711	2-10	88.87	12.7	71	88.27	88.21	88.22	0.65
MH-71	MH-711	17-3	88.55	14.9	71	88.27	88.21	88.23	0.32
MH-71	MH-711	2-9	88.87	16.7	71	88.27	88.21	88.23	0.64
MH-71	MH-711	17-2	88.55	18.6	71	88.27	88.21	88.23	0.32
MH-71	MH-711	2-8	88.87	20.5	71	88.27	88.21	88.23	0.64
MH-71	MH-711	17-1	88.55	22.7	71	88.27	88.21	88.23	0.32
MH-71	MH-711	2-7	88.87	23.9	71	88.27	88.21	88.23	0.64
MH-71	MH-711	2-6	88.87	27.1	71	88.27	88.21	88.24	0.63
MH-71	MH-711	2-5	88.87	31.9	71	88.27	88.21	88.24	0.63
MH-71	MH-711	2-4	88.87	35.7	71	88.27	88.21	88.24	0.63
MH-71	MH-711	18-8	88.76	38.6	71	88.27	88.21	88.25	0.51
MH-71	MH-711	2-3	88.87	39.6	71	88.27	88.21	88.25	0.62
MH-71	MH-711	18-7	88.76	42.4	71	88.27	88.21	88.25	0.51
MH-71	MH-711	2-2	88.87	43.4	71	88.27	88.21	88.25	0.62
MH-71	MH-711	18-6	88.76	46.2	71	88.27	88.21	88.25	0.51
MH-71	MH-711	2-1	88.87	48.3	71	88.27	88.21	88.25	0.62
MH-71	MH-711	18-5	88.76	50	71	88.27	88.21	88.25	0.51
MH-71	MH-711	18-4	88.76	54.5	71	88.27	88.21	88.26	0.50
MH-71	MH-711	18-3	88.76	57.6	71	88.27	88.21	88.26	0.50
MH-71	MH-711	1-12	89.41	58	71	88.27	88.21	88.26	1.15
MH-71	MH-711	18-2	88.76	61.4	71	88.27	88.21	88.26	0.50
MH-71	MH-711	1-11	89.41	63.1	71	88.27	88.21	88.27	1.14
MH-71	MH-711	18-1	88.76	65.8	71	88.27	88.21	88.27	0.49
MH-71	MH-711	1-10	89.41	66.9	71	88.27	88.21	88.27	1.14
MH-71	MH-711	1-9	89.41	70.7	71	88.27	88.21	88.27	1.14
MH-71	MH-76	20-2	88.61	1.1	62	88.27	88.08	88.08	0.53
MH-71	MH-76	20-1	88.61	6.4	62	88.27	88.08	88.10	0.51
MH-71	MH-76	19-12	89.29	13.3	62	88.27	88.08	88.12	1.17
MH-71	MH-76	19-11	89.29	17.3	62	88.27	88.08	88.13	1.16
MH-71	MH-76	19-10	89.29	21.8	62	88.27	88.08	88.15	1.14
MH-71	MH-76	19-9	89.29	25.6	62	88.27	88.08	88.16	1.13
MH-71	MH-76	19-8	89.29	29.4	62	88.27	88.08	88.17	1.12
MH-71	MH-76	19-7	89.29	32.7	62	88.27	88.08	88.18	1.11
MH-71	MH-76	19-6	89.29	37.4	62	88.27	88.08	88.20	1.09
MH-71	MH-76	19-5	89.29	40.8	62	88.27	88.08	88.21	1.08
MH-71	MH-76	19-4	89.29	44.6	62	88.27	88.08	88.22	1.07

Table 1C- 100 Year Chicago 3Hr + 20% -HGL Summary

US MH	DS MH	Lot #	Dist from		Pipe Length (m)	US MH	DS MH	Interpolated	Freeboard (m)
			USF (m)	DS MH (m)		HGL (m)	HGL (m)	HGL (m)	
MH-71	MH-76	19-3	89.29	48.4	62	88.27	88.08	88.23	1.06
MH-71	MH-76	19-2	89.29	52.1	62	88.27	88.08	88.24	1.05
MH-71	MH-76	19-1	89.29	56.4	62	88.27	88.08	88.25	1.04
MH-711	MH-72	3-4	88.41	1.6	19.5	88.21	88.15	88.15	0.26
MH-711	MH-72	3-3	88.41	3.6	19.5	88.21	88.15	88.16	0.25
MH-711	MH-72	3-2	88.41	7.4	19.5	88.21	88.15	88.17	0.24
MH-711	MH-72	17-10	88.55	8.4	19.5	88.21	88.15	88.18	0.37
MH-711	MH-72	3-1	88.41	11.2	19.5	88.21	88.15	88.19	0.22
MH-711	MH-72	17-9	88.55	11.5	19.5	88.21	88.15	88.19	0.36
MH-711	MH-72	17-8	88.55	15.4	19.5	88.21	88.15	88.20	0.35
MH-711	MH-72	17-7	88.55	19.5	19.5	88.21	88.15	88.21	0.34
MH-72	MH-73	4-2	88.4	1.3	5	88.15	88.11	88.12	0.28
MH-72	MH-73	4-3	88.4	1.3	5	88.15	88.11	88.12	0.28
MH-72	MH-73	3-8	88.41	3	5	88.15	88.11	88.13	0.28
MH-72	MH-73	3-10	88.41	3.1	5	88.15	88.11	88.13	0.28
MH-72	MH-73	3-12	88.41	3.1	5	88.15	88.11	88.13	0.28
MH-72	MH-73	3-5	88.41	3.1	5	88.15	88.11	88.13	0.28
MH-72	MH-73	3-6	88.41	3.1	5	88.15	88.11	88.13	0.28
MH-72	MH-73	3-7	88.41	3.1	5	88.15	88.11	88.13	0.28
MH-72	MH-73	3-9	88.41	3.1	5	88.15	88.11	88.13	0.28
MH-72	MH-73	4-1	88.4	3.1	5	88.15	88.11	88.13	0.27
MH-73	MH-78	5-6	88.4	2.4	64.5	88.11	87.89	87.90	0.50
MH-73	MH-78	5-5	88.4	5.8	64.5	88.11	87.89	87.91	0.49
MH-73	MH-78	5-4	88.4	9.6	64.5	88.11	87.89	87.92	0.48
MH-73	MH-78	5-3	88.4	13.4	64.5	88.11	87.89	87.94	0.46
MH-73	MH-78	5-2	88.4	17.2	64.5	88.11	87.89	87.95	0.45
MH-73	MH-78	5-1	88.4	22	64.5	88.11	87.89	87.97	0.43
MH-73	MH-78	4-12	88.4	31.6	64.5	88.11	87.89	88.00	0.40
MH-73	MH-78	4-11	88.4	36.5	64.5	88.11	87.89	88.02	0.38
MH-73	MH-78	4-10	88.4	40.3	64.5	88.11	87.89	88.03	0.37
MH-73	MH-78	4-9	88.4	44.1	64.5	88.11	87.89	88.04	0.36
MH-73	MH-78	4-8	88.4	47.9	64.5	88.11	87.89	88.06	0.34
MH-73	MH-78	4-7	88.4	51.1	64.5	88.11	87.89	88.07	0.33
MH-73	MH-78	4-6	88.4	56	64.5	88.11	87.89	88.08	0.32
MH-73	MH-78	4-5	88.4	59.4	64.5	88.11	87.89	88.10	0.30
MH-73	MH-78	4-4	88.4	63.2	64.5	88.11	87.89	88.11	0.29
MH-75	MH-76	20-3	88.61	2.6	13.5	88.08	88.08	88.08	0.53
MH-75	MH-76	20-4	88.61	6.4	13.5	88.08	88.08	88.08	0.53
MH-75	MH-76	20-5	88.61	10.2	13.5	88.08	88.08	88.08	0.53
MH-75	MH-76	20-6	88.61	12.3	13.5	88.08	88.08	88.08	0.53
MH-75	MH-76	20-7	88.61	12.3	13.5	88.08	88.08	88.08	0.53
MH-75	MH-76	20-8	88.61	12.3	13.5	88.08	88.08	88.08	0.53
MH-76	MH-77	16-10	88.36	0.6	81.5	88.08	87.91	87.92	0.44
MH-76	MH-77	16-9	88.36	4.9	81.5	88.08	87.91	87.92	0.44
MH-76	MH-77	16-8	88.36	8.7	81.5	88.08	87.91	87.93	0.43
MH-76	MH-77	16-7	88.36	11.8	81.5	88.08	87.91	87.94	0.42
MH-76	MH-77	16-6	88.36	16.3	81.5	88.08	87.91	87.95	0.41
MH-76	MH-77	16-5	88.36	20.1	81.5	88.08	87.91	87.95	0.41
MH-76	MH-77	16-4	88.36	23.9	81.5	88.08	87.91	87.96	0.40

Table 1C- 100 Year Chicago 3Hr + 20% -HGL Summary

US MH	DS MH	Lot #	Dist from		Pipe Length (m)	US MH	DS MH	Interpolated	Freeboard (m)
			USF (m)	DS MH (m)		HGL (m)	HGL (m)	HGL (m)	
MH-76	MH-77	16-3	88.36	27.7	81.5	88.08	87.91	87.97	0.39
MH-76	MH-77	16-2	88.36	32.2	81.5	88.08	87.91	87.98	0.38
MH-76	MH-77	16-1	88.36	35.4	81.5	88.08	87.91	87.99	0.37
MH-76	MH-77	15-8	88.51	49	81.5	88.08	87.91	88.01	0.50
MH-76	MH-77	15-7	88.51	52.8	81.5	88.08	87.91	88.02	0.49
MH-76	MH-77	15-6	88.51	56.6	81.5	88.08	87.91	88.03	0.48
MH-76	MH-77	15-5	88.51	60.4	81.5	88.08	87.91	88.04	0.47
MH-76	MH-77	15-4	88.51	64.2	81.5	88.08	87.91	88.04	0.47
MH-76	MH-77	15-3	88.51	68	81.5	88.08	87.91	88.05	0.46
MH-76	MH-77	15-2	88.51	71.8	81.5	88.08	87.91	88.06	0.45
MH-76	MH-77	15-1	88.51	76.2	81.5	88.08	87.91	88.07	0.44
MH-78	MH-79	7-9	87.49	2	110.5	87.89	87.13	87.14	0.35
MH-78	MH-79	7-8	87.49	3.6	110.5	87.89	87.13	87.15	0.34
MH-78	MH-79	7-7	87.49	6.2	110.5	87.89	87.13	87.17	0.32
MH-78	MH-79	7-6	87.49	10.9	110.5	87.89	87.13	87.20	0.29
MH-78	MH-79	7-5	87.49	14.3	110.5	87.89	87.13	87.23	0.26
MH-78	MH-79	7-4	87.49	18.1	110.5	87.89	87.13	87.25	0.24
MH-78	MH-79	7-3	87.49	21.9	110.5	87.89	87.13	87.28	0.21
MH-78	MH-79	7-2	87.49	25.7	110.5	87.89	87.13	87.31	0.18
MH-78	MH-79	7-1	87.49	30	110.5	87.89	87.13	87.34	0.15
MH-78	MH-79	6-12	88	38.2	110.5	87.89	87.13	87.39	0.61
MH-78	MH-79	6-11	88	42.5	110.5	87.89	87.13	87.42	0.58
MH-78	MH-79	6-10	88	46.3	110.5	87.89	87.13	87.45	0.55
MH-78	MH-79	6-9	88	50.1	110.5	87.89	87.13	87.47	0.53
MH-78	MH-79	6-8	88	53.9	110.5	87.89	87.13	87.50	0.50
MH-78	MH-79	6-7	88	57.3	110.5	87.89	87.13	87.52	0.48
MH-78	MH-79	6-6	88	62	110.5	87.89	87.13	87.56	0.44
MH-78	MH-79	6-5	88	65.3	110.5	87.89	87.13	87.58	0.42
MH-78	MH-79	6-4	88	69.2	110.5	87.89	87.13	87.61	0.39
MH-78	MH-79	6-3	88	73	110.5	87.89	87.13	87.63	0.37
MH-78	MH-79	6-2	88	76.8	110.5	87.89	87.13	87.66	0.34
MH-78	MH-79	6-1	88	81	110.5	87.89	87.13	87.69	0.31
MH-78	MH-79	5-12	88.4	89.3	110.5	87.89	87.13	87.74	0.66
MH-78	MH-79	5-11	88.4	93.5	110.5	87.89	87.13	87.77	0.63
MH-78	MH-79	5-10	88.4	97.3	110.5	87.89	87.13	87.80	0.60
MH-78	MH-79	5-9	88.4	101.1	110.5	87.89	87.13	87.83	0.57
MH-78	MH-79	5-8	88.4	105	110.5	87.89	87.13	87.85	0.55
MH-78	MH-79	5-7	88.4	108.3	110.5	87.89	87.13	87.88	0.52
MH-79	MH-81	12-10	87.32	1.5	12.5	87.13	87.09	87.09	0.23
MH-80	MH-81	14-12	87.92	39.4	84	87.60	87.09	87.33	0.59
MH-80	MH-81	14-11	87.92	45.3	84	87.60	87.09	87.36	0.56
MH-80	MH-81	14-10	87.92	49.1	84	87.60	87.09	87.39	0.53
MH-80	MH-81	14-9	87.92	52.9	84	87.60	87.09	87.41	0.51
MH-80	MH-81	14-8	87.92	56.7	84	87.60	87.09	87.43	0.49
MH-80	MH-81	14-7	87.92	60.1	84	87.60	87.09	87.45	0.47
MH-80	MH-81	14-6	87.92	64.8	84	87.60	87.09	87.48	0.44
MH-80	MH-81	14-5	87.92	68.1	84	87.60	87.09	87.50	0.42
MH-80	MH-81	14-4	87.92	72	84	87.60	87.09	87.53	0.39
MH-80	MH-81	14-3	87.92	76	84	87.60	87.09	87.55	0.37



Table 1C- 100 Year Chicago 3Hr + 20% -HGL Summary

US MH	DS MH	Lot #	Dist from		Pipe Length (m)	US MH	DS MH	Interpolated HGL (m)	Freeboard (m)
			USF (m)	DS MH (m)		HGL (m)	HGL (m)		
MH-80	MH-81	14-2	87.92	79.6	84	87.60	87.09	87.57	0.35
MH-80	MH-81	14-1	87.92	84.2	84	87.60	87.09	87.60	0.32
MH-81	MH-82	13-6	87.36	3.3	41.5	87.09	86.95	86.96	0.40
MH-81	MH-82	12-1	87.32	4.8	41.5	87.09	86.95	86.97	0.35
MH-81	MH-82	13-7	87.36	5.9	41.5	87.09	86.95	86.97	0.39
MH-81	MH-82	13-8	87.36	10.9	41.5	87.09	86.95	86.99	0.37
MH-81	MH-82	12-2	87.32	11.1	41.5	87.09	86.95	86.99	0.33
MH-81	MH-82	13-9	87.36	13.5	41.5	87.09	86.95	87.00	0.36
MH-81	MH-82	12-3	87.32	14.9	41.5	87.09	86.95	87.00	0.32
MH-81	MH-82	13-10	87.36	18.5	41.5	87.09	86.95	87.01	0.35
MH-81	MH-82	12-4	87.32	18.8	41.5	87.09	86.95	87.01	0.31
MH-81	MH-82	13-11	87.36	21.1	41.5	87.09	86.95	87.02	0.34
MH-81	MH-82	12-5	87.32	22.5	41.5	87.09	86.95	87.03	0.29
MH-81	MH-82	12-6	87.32	25.7	41.5	87.09	86.95	87.04	0.28
MH-81	MH-82	13-12	87.36	26.9	41.5	87.09	86.95	87.04	0.32
MH-81	MH-82	12-7	87.32	30.6	41.5	87.09	86.95	87.05	0.27
MH-81	MH-82	12-8	87.32	34	41.5	87.09	86.95	87.06	0.26
MH-81	MH-82	12-9	87.32	37.7	41.5	87.09	86.95	87.07	0.25
MH-82	MH-87	13-1	87.36	7.3	24.5	86.95	86.87	86.89	0.47
MH-82	MH-87	13-2	87.36	12.5	24.5	86.95	86.87	86.91	0.45
MH-82	MH-87	13-3	87.36	15.1	24.5	86.95	86.87	86.92	0.44
MH-82	MH-87	13-4	87.36	20.1	24.5	86.95	86.87	86.94	0.42
MH-82	MH-87	13-5	87.36	22.7	24.5	86.95	86.87	86.95	0.41
MH-83	MH-84	8-11	87.45	0.8	48.5	87.22	87.19	87.19	0.26
MH-83	MH-84	8-10	87.45	2.6	48.5	87.22	87.19	87.20	0.25
MH-83	MH-84	8-9	87.45	6.4	48.5	87.22	87.19	87.20	0.25
MH-83	MH-84	8-8	87.45	10.2	48.5	87.22	87.19	87.20	0.25
MH-83	MH-84	8-7	87.45	13.5	48.5	87.22	87.19	87.20	0.25
MH-83	MH-84	8-6	87.45	18.3	48.5	87.22	87.19	87.20	0.25
MH-83	MH-84	8-5	87.45	21.6	48.5	87.22	87.19	87.21	0.24
MH-83	MH-84	8-4	87.45	25.4	48.5	87.22	87.19	87.21	0.24
MH-83	MH-84	8-3	87.45	29.2	48.5	87.22	87.19	87.21	0.24
MH-83	MH-84	8-2	87.45	33	48.5	87.22	87.19	87.21	0.24
MH-83	MH-84	8-1	87.45	37.9	48.5	87.22	87.19	87.22	0.23
MH-83	MH-84	7-10	87.49	46.9	48.5	87.22	87.19	87.22	0.27
MH-83	MH-84	7-11	87.49	46.9	48.5	87.22	87.19	87.22	0.27
MH-83	MH-84	7-12	87.49	46.9	48.5	87.22	87.19	87.22	0.27
MH-84	MH-841	11-8	87.38	1.2	20.5	87.19	87.17	87.17	0.21
MH-84	MH-841	9-1	87.38	3.5	20.5	87.19	87.17	87.17	0.21
MH-84	MH-841	11-9	87.38	5.1	20.5	87.19	87.17	87.17	0.21
MH-84	MH-841	9-2	87.38	7.4	20.5	87.19	87.17	87.18	0.20
MH-84	MH-841	11-10	87.38	9.7	20.5	87.19	87.17	87.18	0.20
MH-84	MH-841	9-3	87.38	11.2	20.5	87.19	87.17	87.18	0.20
MH-84	MH-841	9-4	87.38	15	20.5	87.19	87.17	87.19	0.19
MH-84	MH-841	9-10	87.38	17.8	20.5	87.19	87.17	87.19	0.19
MH-84	MH-841	9-11	87.38	17.8	20.5	87.19	87.17	87.19	0.19
MH-84	MH-841	9-5	87.38	17.8	20.5	87.19	87.17	87.19	0.19
MH-84	MH-841	9-6	87.38	17.8	20.5	87.19	87.17	87.19	0.19
MH-84	MH-841	9-7	87.38	17.8	20.5	87.19	87.17	87.19	0.19

**Table 1C- 100 Year Chicago 3Hr + 20% -HGL Summary**

US MH	DS MH	Lot #	Dist from		Pipe Length (m)	US MH	DS MH	Interpolated	Freeboard (m)
			USF (m)	DS MH (m)		HGL (m)	HGL (m)	HGL (m)	
MH-84	MH-841	9-8	87.38	17.8	20.5	87.19	87.17	87.19	0.19
MH-84	MH-841	9-9	87.38	17.8	20.5	87.19	87.17	87.19	0.19
MH-84	MH-841	8-12	87.45	18.4	20.5	87.19	87.17	87.19	0.26
MH-84	MH-841	9-12	87.38	18.4	20.5	87.19	87.17	87.19	0.19
MH-841	MH-85	10-1	87.37	1.3	51	87.17	87.05	87.06	0.31
MH-841	MH-85	10-2	87.37	5	51	87.17	87.05	87.06	0.31
MH-841	MH-85	10-3	87.37	8.2	51	87.17	87.05	87.07	0.30
MH-841	MH-85	10-4	87.37	12	51	87.17	87.05	87.08	0.29
MH-841	MH-85	10-5	87.37	15.8	51	87.17	87.05	87.09	0.28
MH-841	MH-85	10-6	87.37	19.2	51	87.17	87.05	87.10	0.27
MH-841	MH-85	10-7	87.37	23.9	51	87.17	87.05	87.11	0.26
MH-841	MH-85	11-1	87.32	24.8	51	87.17	87.05	87.11	0.21
MH-841	MH-85	10-8	87.37	27.8	51	87.17	87.05	87.11	0.26
MH-841	MH-85	11-2	87.32	29.5	51	87.17	87.05	87.12	0.20
MH-841	MH-85	10-9	87.37	31.1	51	87.17	87.05	87.12	0.25
MH-841	MH-85	11-3	87.38	33.3	51	87.17	87.05	87.13	0.25
MH-841	MH-85	10-10	87.37	34.9	51	87.17	87.05	87.13	0.24
MH-841	MH-85	11-4	87.38	36.6	51	87.17	87.05	87.13	0.25
MH-841	MH-85	10-11	87.37	38.7	51	87.17	87.05	87.14	0.23
MH-841	MH-85	11-5	87.38	40.8	51	87.17	87.05	87.14	0.24
MH-841	MH-85	10-12	87.37	43	51	87.17	87.05	87.15	0.22
MH-841	MH-85	11-6	87.38	44.7	51	87.17	87.05	87.15	0.23
MH-841	MH-85	11-7	87.38	48.5	51	87.17	87.05	87.16	0.22
MH-85	MH-86	21-4	87.23	1	37.5	87.05	86.98	86.98	0.25
MH-85	MH-86	21-5	87.23	5.6	37.5	87.05	86.98	86.99	0.24
MH-85	MH-86	21-6	87.23	9	37.5	87.05	86.98	87.00	0.23
MH-85	MH-86	21-7	87.28	12.8	37.5	87.05	86.98	87.00	0.28
MH-85	MH-86	21-8	87.28	16.6	37.5	87.05	86.98	87.01	0.27
MH-85	MH-86	21-9	87.28	20.4	37.5	87.05	86.98	87.02	0.26
MH-85	MH-86	21-10	87.28	25.6	37.5	87.05	86.98	87.03	0.25
MH-85	MH-86	22-1	87.29	33.2	37.5	87.05	86.98	87.04	0.25
MH-85	MH-86	22-2	87.29	35.4	37.5	87.05	86.98	87.05	0.24
MH-85	MH-86	22-3	87.29	35.4	37.5	87.05	86.98	87.05	0.24
MH-85	MH-86	22-4	87.29	35.4	37.5	87.05	86.98	87.05	0.24
MH-85	MH-86	22-5	87.29	35.4	37.5	87.05	86.98	87.05	0.24
MH-85	MH-86	22-6	87.29	35.4	37.5	87.05	86.98	87.05	0.24
MH-85	MH-86	22-7	87.29	35.4	37.5	87.05	86.98	87.05	0.24
MH-85	MH-86	22-8	87.29	35.4	37.5	87.05	86.98	87.05	0.24
MH-86	MH-87	21-1	87.23	14.4	25	86.98	86.87	86.93	0.30
MH-86	MH-87	21-2	87.23	19.7	25	86.98	86.87	86.96	0.27
MH-86	MH-87	21-3	87.23	22.7	25	86.98	86.87	86.97	0.26

Table 1D- 1979 Event-HGL Summary

US MH	DS MH	Lot #	Dist from		Pipe Length (m)	US MH	DS MH	Interpolated	Freeboard (m)
			USF (m)	DS MH (m)		HGL (m)	HGL (m)	HGL (m)	
MH-70	MH-71	1-8	89.41	3.4	33	88.13	87.34	87.42	1.99
MH-70	MH-71	1-7	89.41	6.7	33	88.13	87.34	87.50	1.91
MH-70	MH-71	1-6	89.41	11.4	33	88.13	87.34	87.61	1.80
MH-70	MH-71	1-5	89.41	14.8	33	88.13	87.34	87.69	1.72
MH-70	MH-71	1-4	89.41	18.6	33	88.13	87.34	87.79	1.62
MH-70	MH-71	1-3	89.41	22.4	33	88.13	87.34	87.88	1.53
MH-70	MH-71	1-2	89.41	26.2	33	88.13	87.34	87.97	1.44
MH-70	MH-71	1-1	89.41	30.1	33	88.13	87.34	88.06	1.35
MH-71	MH-711	2-12	88.87	3.2	71	87.34	87.17	87.18	1.69
MH-71	MH-711	17-6	88.55	3.4	71	87.34	87.17	87.18	1.37
MH-71	MH-711	17-5	88.55	7.6	71	87.34	87.17	87.19	1.36
MH-71	MH-711	2-11	88.87	9.1	71	87.34	87.17	87.20	1.67
MH-71	MH-711	17-4	88.55	11	71	87.34	87.17	87.20	1.35
MH-71	MH-711	2-10	88.87	12.7	71	87.34	87.17	87.20	1.67
MH-71	MH-711	17-3	88.55	14.9	71	87.34	87.17	87.21	1.34
MH-71	MH-711	2-9	88.87	16.7	71	87.34	87.17	87.21	1.66
MH-71	MH-711	17-2	88.55	18.6	71	87.34	87.17	87.22	1.33
MH-71	MH-711	2-8	88.87	20.5	71	87.34	87.17	87.22	1.65
MH-71	MH-711	17-1	88.55	22.7	71	87.34	87.17	87.23	1.32
MH-71	MH-711	2-7	88.87	23.9	71	87.34	87.17	87.23	1.64
MH-71	MH-711	2-6	88.87	27.1	71	87.34	87.17	87.24	1.63
MH-71	MH-711	2-5	88.87	31.9	71	87.34	87.17	87.25	1.62
MH-71	MH-711	2-4	88.87	35.7	71	87.34	87.17	87.26	1.61
MH-71	MH-711	18-8	88.76	38.6	71	87.34	87.17	87.27	1.49
MH-71	MH-711	2-3	88.87	39.6	71	87.34	87.17	87.27	1.60
MH-71	MH-711	18-7	88.76	42.4	71	87.34	87.17	87.27	1.49
MH-71	MH-711	2-2	88.87	43.4	71	87.34	87.17	87.28	1.59
MH-71	MH-711	18-6	88.76	46.2	71	87.34	87.17	87.28	1.48
MH-71	MH-711	2-1	88.87	48.3	71	87.34	87.17	87.29	1.58
MH-71	MH-711	18-5	88.76	50	71	87.34	87.17	87.29	1.47
MH-71	MH-711	18-4	88.76	54.5	71	87.34	87.17	87.30	1.46
MH-71	MH-711	18-3	88.76	57.6	71	87.34	87.17	87.31	1.45
MH-71	MH-711	1-12	89.41	58	71	87.34	87.17	87.31	2.10
MH-71	MH-711	18-2	88.76	61.4	71	87.34	87.17	87.32	1.44
MH-71	MH-711	1-11	89.41	63.1	71	87.34	87.17	87.32	2.09
MH-71	MH-711	18-1	88.76	65.8	71	87.34	87.17	87.33	1.43
MH-71	MH-711	1-10	89.41	66.9	71	87.34	87.17	87.33	2.08
MH-71	MH-711	1-9	89.41	70.7	71	87.34	87.17	87.34	2.07
MH-71	MH-76	20-2	88.61	1.1	62	87.34	87.15	87.15	1.46
MH-71	MH-76	20-1	88.61	6.4	62	87.34	87.15	87.17	1.44
MH-71	MH-76	19-12	89.29	13.3	62	87.34	87.15	87.19	2.10
MH-71	MH-76	19-11	89.29	17.3	62	87.34	87.15	87.20	2.09
MH-71	MH-76	19-10	89.29	21.8	62	87.34	87.15	87.22	2.07
MH-71	MH-76	19-9	89.29	25.6	62	87.34	87.15	87.23	2.06
MH-71	MH-76	19-8	89.29	29.4	62	87.34	87.15	87.24	2.05
MH-71	MH-76	19-7	89.29	32.7	62	87.34	87.15	87.25	2.04
MH-71	MH-76	19-6	89.29	37.4	62	87.34	87.15	87.27	2.02
MH-71	MH-76	19-5	89.29	40.8	62	87.34	87.15	87.28	2.01
MH-71	MH-76	19-4	89.29	44.6	62	87.34	87.15	87.29	2.00

Table 1D- 1979 Event-HGL Summary

US MH	DS MH	Lot #	Dist from		Pipe Length (m)	US MH	DS MH	Interpolated HGL (m)	Freeboard (m)
			USF (m)	DS MH (m)		HGL (m)	HGL (m)		
MH-71	MH-76	19-3	89.29	48.4	62	87.34	87.15	87.30	1.99
MH-71	MH-76	19-2	89.29	52.1	62	87.34	87.15	87.31	1.98
MH-71	MH-76	19-1	89.29	56.4	62	87.34	87.15	87.32	1.97
MH-711	MH-72	3-4	88.41	1.6	19.5	87.17	87.16	87.16	1.25
MH-711	MH-72	3-3	88.41	3.6	19.5	87.17	87.16	87.16	1.25
MH-711	MH-72	3-2	88.41	7.4	19.5	87.17	87.16	87.16	1.25
MH-711	MH-72	17-10	88.55	8.4	19.5	87.17	87.16	87.16	1.39
MH-711	MH-72	3-1	88.41	11.2	19.5	87.17	87.16	87.17	1.24
MH-711	MH-72	17-9	88.55	11.5	19.5	87.17	87.16	87.17	1.38
MH-711	MH-72	17-8	88.55	15.4	19.5	87.17	87.16	87.17	1.38
MH-711	MH-72	17-7	88.55	19.5	19.5	87.17	87.16	87.17	1.38
MH-72	MH-73	4-2	88.4	1.3	5	87.16	87.14	87.15	1.25
MH-72	MH-73	4-3	88.4	1.3	5	87.16	87.14	87.15	1.25
MH-72	MH-73	3-8	88.41	3	5	87.16	87.14	87.15	1.26
MH-72	MH-73	3-10	88.41	3.1	5	87.16	87.14	87.15	1.26
MH-72	MH-73	3-12	88.41	3.1	5	87.16	87.14	87.15	1.26
MH-72	MH-73	3-5	88.41	3.1	5	87.16	87.14	87.15	1.26
MH-72	MH-73	3-6	88.41	3.1	5	87.16	87.14	87.15	1.26
MH-72	MH-73	3-7	88.41	3.1	5	87.16	87.14	87.15	1.26
MH-72	MH-73	3-9	88.41	3.1	5	87.16	87.14	87.15	1.26
MH-72	MH-73	4-1	88.4	3.1	5	87.16	87.14	87.15	1.25
MH-73	MH-78	5-6	88.4	2.4	64.5	87.14	87.07	87.07	1.33
MH-73	MH-78	5-5	88.4	5.8	64.5	87.14	87.07	87.08	1.32
MH-73	MH-78	5-4	88.4	9.6	64.5	87.14	87.07	87.08	1.32
MH-73	MH-78	5-3	88.4	13.4	64.5	87.14	87.07	87.09	1.31
MH-73	MH-78	5-2	88.4	17.2	64.5	87.14	87.07	87.09	1.31
MH-73	MH-78	5-1	88.4	22	64.5	87.14	87.07	87.10	1.30
MH-73	MH-78	4-12	88.4	31.6	64.5	87.14	87.07	87.11	1.29
MH-73	MH-78	4-11	88.4	36.5	64.5	87.14	87.07	87.11	1.29
MH-73	MH-78	4-10	88.4	40.3	64.5	87.14	87.07	87.12	1.28
MH-73	MH-78	4-9	88.4	44.1	64.5	87.14	87.07	87.12	1.28
MH-73	MH-78	4-8	88.4	47.9	64.5	87.14	87.07	87.13	1.27
MH-73	MH-78	4-7	88.4	51.1	64.5	87.14	87.07	87.13	1.27
MH-73	MH-78	4-6	88.4	56	64.5	87.14	87.07	87.13	1.27
MH-73	MH-78	4-5	88.4	59.4	64.5	87.14	87.07	87.14	1.26
MH-73	MH-78	4-4	88.4	63.2	64.5	87.14	87.07	87.14	1.26
MH-75	MH-76	20-3	88.61	2.6	13.5	87.15	87.15	87.15	1.46
MH-75	MH-76	20-4	88.61	6.4	13.5	87.15	87.15	87.15	1.46
MH-75	MH-76	20-5	88.61	10.2	13.5	87.15	87.15	87.15	1.46
MH-75	MH-76	20-6	88.61	12.3	13.5	87.15	87.15	87.15	1.46
MH-75	MH-76	20-7	88.61	12.3	13.5	87.15	87.15	87.15	1.46
MH-75	MH-76	20-8	88.61	12.3	13.5	87.15	87.15	87.15	1.46
MH-76	MH-77	16-10	88.36	0.6	81.5	87.15	87.08	87.08	1.28
MH-76	MH-77	16-9	88.36	4.9	81.5	87.15	87.08	87.09	1.27
MH-76	MH-77	16-8	88.36	8.7	81.5	87.15	87.08	87.09	1.27
MH-76	MH-77	16-7	88.36	11.8	81.5	87.15	87.08	87.09	1.27
MH-76	MH-77	16-6	88.36	16.3	81.5	87.15	87.08	87.10	1.26
MH-76	MH-77	16-5	88.36	20.1	81.5	87.15	87.08	87.10	1.26
MH-76	MH-77	16-4	88.36	23.9	81.5	87.15	87.08	87.10	1.26

Table 1D- 1979 Event-HGL Summary

US MH	DS MH	Lot #	Dist from		Pipe Length (m)	US MH	DS MH	Interpolated HGL (m)	Freeboard (m)
			USF (m)	DS MH (m)		HGL (m)	HGL (m)		
MH-76	MH-77	16-3	88.36	27.7	81.5	87.15	87.08	87.11	1.25
MH-76	MH-77	16-2	88.36	32.2	81.5	87.15	87.08	87.11	1.25
MH-76	MH-77	16-1	88.36	35.4	81.5	87.15	87.08	87.11	1.25
MH-76	MH-77	15-8	88.51	49	81.5	87.15	87.08	87.12	1.39
MH-76	MH-77	15-7	88.51	52.8	81.5	87.15	87.08	87.13	1.38
MH-76	MH-77	15-6	88.51	56.6	81.5	87.15	87.08	87.13	1.38
MH-76	MH-77	15-5	88.51	60.4	81.5	87.15	87.08	87.13	1.38
MH-76	MH-77	15-4	88.51	64.2	81.5	87.15	87.08	87.13	1.38
MH-76	MH-77	15-3	88.51	68	81.5	87.15	87.08	87.14	1.37
MH-76	MH-77	15-2	88.51	71.8	81.5	87.15	87.08	87.14	1.37
MH-76	MH-77	15-1	88.51	76.2	81.5	87.15	87.08	87.14	1.37
MH-78	MH-79	7-9	87.49	2	110.5	87.07	86.84	86.84	0.65
MH-78	MH-79	7-8	87.49	3.6	110.5	87.07	86.84	86.85	0.64
MH-78	MH-79	7-7	87.49	6.2	110.5	87.07	86.84	86.85	0.64
MH-78	MH-79	7-6	87.49	10.9	110.5	87.07	86.84	86.86	0.63
MH-78	MH-79	7-5	87.49	14.3	110.5	87.07	86.84	86.87	0.62
MH-78	MH-79	7-4	87.49	18.1	110.5	87.07	86.84	86.88	0.61
MH-78	MH-79	7-3	87.49	21.9	110.5	87.07	86.84	86.88	0.61
MH-78	MH-79	7-2	87.49	25.7	110.5	87.07	86.84	86.89	0.60
MH-78	MH-79	7-1	87.49	30	110.5	87.07	86.84	86.90	0.59
MH-78	MH-79	6-12	88	38.2	110.5	87.07	86.84	86.92	1.08
MH-78	MH-79	6-11	88	42.5	110.5	87.07	86.84	86.93	1.07
MH-78	MH-79	6-10	88	46.3	110.5	87.07	86.84	86.94	1.06
MH-78	MH-79	6-9	88	50.1	110.5	87.07	86.84	86.94	1.06
MH-78	MH-79	6-8	88	53.9	110.5	87.07	86.84	86.95	1.05
MH-78	MH-79	6-7	88	57.3	110.5	87.07	86.84	86.96	1.04
MH-78	MH-79	6-6	88	62	110.5	87.07	86.84	86.97	1.03
MH-78	MH-79	6-5	88	65.3	110.5	87.07	86.84	86.98	1.02
MH-78	MH-79	6-4	88	69.2	110.5	87.07	86.84	86.98	1.02
MH-78	MH-79	6-3	88	73	110.5	87.07	86.84	86.99	1.01
MH-78	MH-79	6-2	88	76.8	110.5	87.07	86.84	87.00	1.00
MH-78	MH-79	6-1	88	81	110.5	87.07	86.84	87.01	0.99
MH-78	MH-79	5-12	88.4	89.3	110.5	87.07	86.84	87.03	1.37
MH-78	MH-79	5-11	88.4	93.5	110.5	87.07	86.84	87.04	1.36
MH-78	MH-79	5-10	88.4	97.3	110.5	87.07	86.84	87.04	1.36
MH-78	MH-79	5-9	88.4	101.1	110.5	87.07	86.84	87.05	1.35
MH-78	MH-79	5-8	88.4	105	110.5	87.07	86.84	87.06	1.34
MH-78	MH-79	5-7	88.4	108.3	110.5	87.07	86.84	87.07	1.33
MH-79	MH-81	12-10	87.32	1.5	12.5	86.84	86.82	86.82	0.50
MH-80	MH-81	14-12	87.92	39.4	84	87.03	86.82	86.92	1.00
MH-80	MH-81	14-11	87.92	45.3	84	87.03	86.82	86.93	0.99
MH-80	MH-81	14-10	87.92	49.1	84	87.03	86.82	86.94	0.98
MH-80	MH-81	14-9	87.92	52.9	84	87.03	86.82	86.95	0.97
MH-80	MH-81	14-8	87.92	56.7	84	87.03	86.82	86.96	0.96
MH-80	MH-81	14-7	87.92	60.1	84	87.03	86.82	86.97	0.95
MH-80	MH-81	14-6	87.92	64.8	84	87.03	86.82	86.98	0.94
MH-80	MH-81	14-5	87.92	68.1	84	87.03	86.82	86.99	0.93
MH-80	MH-81	14-4	87.92	72	84	87.03	86.82	87.00	0.92
MH-80	MH-81	14-3	87.92	76	84	87.03	86.82	87.01	0.91



Table 1D- 1979 Event-HGL Summary

US MH	DS MH	Lot #	Dist from		Pipe Length (m)	US MH	DS MH	Interpolated HGL (m)	Freeboard (m)
			USF (m)	DS MH (m)		HGL (m)	HGL (m)		
MH-80	MH-81	14-2	87.92	79.6	84	87.03	86.82	87.02	0.90
MH-80	MH-81	14-1	87.92	84.2	84	87.03	86.82	87.03	0.89
MH-81	MH-82	13-6	87.36	3.3	41.5	86.82	86.73	86.74	0.62
MH-81	MH-82	12-1	87.32	4.8	41.5	86.82	86.73	86.74	0.58
MH-81	MH-82	13-7	87.36	5.9	41.5	86.82	86.73	86.74	0.62
MH-81	MH-82	13-8	87.36	10.9	41.5	86.82	86.73	86.76	0.60
MH-81	MH-82	12-2	87.32	11.1	41.5	86.82	86.73	86.76	0.56
MH-81	MH-82	13-9	87.36	13.5	41.5	86.82	86.73	86.76	0.60
MH-81	MH-82	12-3	87.32	14.9	41.5	86.82	86.73	86.76	0.56
MH-81	MH-82	13-10	87.36	18.5	41.5	86.82	86.73	86.77	0.59
MH-81	MH-82	12-4	87.32	18.8	41.5	86.82	86.73	86.77	0.55
MH-81	MH-82	13-11	87.36	21.1	41.5	86.82	86.73	86.78	0.58
MH-81	MH-82	12-5	87.32	22.5	41.5	86.82	86.73	86.78	0.54
MH-81	MH-82	12-6	87.32	25.7	41.5	86.82	86.73	86.79	0.53
MH-81	MH-82	13-12	87.36	26.9	41.5	86.82	86.73	86.79	0.57
MH-81	MH-82	12-7	87.32	30.6	41.5	86.82	86.73	86.79	0.53
MH-81	MH-82	12-8	87.32	34	41.5	86.82	86.73	86.80	0.52
MH-81	MH-82	12-9	87.32	37.7	41.5	86.82	86.73	86.81	0.51
MH-82	MH-87	13-1	87.36	7.3	24.5	86.73	86.68	86.70	0.66
MH-82	MH-87	13-2	87.36	12.5	24.5	86.73	86.68	86.71	0.65
MH-82	MH-87	13-3	87.36	15.1	24.5	86.73	86.68	86.71	0.65
MH-82	MH-87	13-4	87.36	20.1	24.5	86.73	86.68	86.72	0.64
MH-82	MH-87	13-5	87.36	22.7	24.5	86.73	86.68	86.73	0.63
MH-83	MH-84	8-11	87.45	0.8	48.5	86.86	86.83	86.83	0.62
MH-83	MH-84	8-10	87.45	2.6	48.5	86.86	86.83	86.84	0.61
MH-83	MH-84	8-9	87.45	6.4	48.5	86.86	86.83	86.84	0.61
MH-83	MH-84	8-8	87.45	10.2	48.5	86.86	86.83	86.84	0.61
MH-83	MH-84	8-7	87.45	13.5	48.5	86.86	86.83	86.84	0.61
MH-83	MH-84	8-6	87.45	18.3	48.5	86.86	86.83	86.84	0.61
MH-83	MH-84	8-5	87.45	21.6	48.5	86.86	86.83	86.85	0.60
MH-83	MH-84	8-4	87.45	25.4	48.5	86.86	86.83	86.85	0.60
MH-83	MH-84	8-3	87.45	29.2	48.5	86.86	86.83	86.85	0.60
MH-83	MH-84	8-2	87.45	33	48.5	86.86	86.83	86.85	0.60
MH-83	MH-84	8-1	87.45	37.9	48.5	86.86	86.83	86.86	0.59
MH-83	MH-84	7-10	87.49	46.9	48.5	86.86	86.83	86.86	0.63
MH-83	MH-84	7-11	87.49	46.9	48.5	86.86	86.83	86.86	0.63
MH-83	MH-84	7-12	87.49	46.9	48.5	86.86	86.83	86.86	0.63
MH-84	MH-841	11-8	87.38	1.2	20.5	86.83	86.84	86.83	0.55
MH-84	MH-841	9-1	87.38	3.5	20.5	86.83	86.84	86.83	0.55
MH-84	MH-841	11-9	87.38	5.1	20.5	86.83	86.84	86.83	0.55
MH-84	MH-841	9-2	87.38	7.4	20.5	86.83	86.84	86.83	0.55
MH-84	MH-841	11-10	87.38	9.7	20.5	86.83	86.84	86.83	0.55
MH-84	MH-841	9-3	87.38	11.2	20.5	86.83	86.84	86.83	0.55
MH-84	MH-841	9-4	87.38	15	20.5	86.83	86.84	86.83	0.55
MH-84	MH-841	9-10	87.38	17.8	20.5	86.83	86.84	86.83	0.55
MH-84	MH-841	9-11	87.38	17.8	20.5	86.83	86.84	86.83	0.55
MH-84	MH-841	9-5	87.38	17.8	20.5	86.83	86.84	86.83	0.55
MH-84	MH-841	9-6	87.38	17.8	20.5	86.83	86.84	86.83	0.55
MH-84	MH-841	9-7	87.38	17.8	20.5	86.83	86.84	86.83	0.55

**Table 1D- 1979 Event-HGL Summary**

US MH	DS MH	Lot #	Dist from		Pipe Length (m)	US MH	DS MH	Interpolated HGL (m)	Freeboard (m)
			USF (m)	DS MH (m)		HGL (m)	HGL (m)		
MH-84	MH-841	9-8	87.38	17.8	20.5	86.83	86.84	86.83	0.55
MH-84	MH-841	9-9	87.38	17.8	20.5	86.83	86.84	86.83	0.55
MH-84	MH-841	8-12	87.45	18.4	20.5	86.83	86.84	86.83	0.62
MH-84	MH-841	9-12	87.38	18.4	20.5	86.83	86.84	86.83	0.55
MH-841	MH-85	10-1	87.37	1.3	51	86.84	86.78	86.78	0.59
MH-841	MH-85	10-2	87.37	5	51	86.84	86.78	86.79	0.58
MH-841	MH-85	10-3	87.37	8.2	51	86.84	86.78	86.79	0.58
MH-841	MH-85	10-4	87.37	12	51	86.84	86.78	86.80	0.57
MH-841	MH-85	10-5	87.37	15.8	51	86.84	86.78	86.80	0.57
MH-841	MH-85	10-6	87.37	19.2	51	86.84	86.78	86.80	0.57
MH-841	MH-85	10-7	87.37	23.9	51	86.84	86.78	86.81	0.56
MH-841	MH-85	11-1	87.32	24.8	51	86.84	86.78	86.81	0.51
MH-841	MH-85	10-8	87.37	27.8	51	86.84	86.78	86.81	0.56
MH-841	MH-85	11-2	87.32	29.5	51	86.84	86.78	86.81	0.51
MH-841	MH-85	10-9	87.37	31.1	51	86.84	86.78	86.81	0.56
MH-841	MH-85	11-3	87.38	33.3	51	86.84	86.78	86.82	0.56
MH-841	MH-85	10-10	87.37	34.9	51	86.84	86.78	86.82	0.55
MH-841	MH-85	11-4	87.38	36.6	51	86.84	86.78	86.82	0.56
MH-841	MH-85	10-11	87.37	38.7	51	86.84	86.78	86.82	0.55
MH-841	MH-85	11-5	87.38	40.8	51	86.84	86.78	86.82	0.56
MH-841	MH-85	10-12	87.37	43	51	86.84	86.78	86.83	0.54
MH-841	MH-85	11-6	87.38	44.7	51	86.84	86.78	86.83	0.55
MH-841	MH-85	11-7	87.38	48.5	51	86.84	86.78	86.83	0.55
MH-85	MH-86	21-4	87.23	1	37.5	86.78	86.75	86.75	0.48
MH-85	MH-86	21-5	87.23	5.6	37.5	86.78	86.75	86.75	0.48
MH-85	MH-86	21-6	87.23	9	37.5	86.78	86.75	86.76	0.47
MH-85	MH-86	21-7	87.28	12.8	37.5	86.78	86.75	86.76	0.52
MH-85	MH-86	21-8	87.28	16.6	37.5	86.78	86.75	86.76	0.52
MH-85	MH-86	21-9	87.28	20.4	37.5	86.78	86.75	86.77	0.51
MH-85	MH-86	21-10	87.28	25.6	37.5	86.78	86.75	86.77	0.51
MH-85	MH-86	22-1	87.29	33.2	37.5	86.78	86.75	86.78	0.51
MH-85	MH-86	22-2	87.29	35.4	37.5	86.78	86.75	86.78	0.51
MH-85	MH-86	22-3	87.29	35.4	37.5	86.78	86.75	86.78	0.51
MH-85	MH-86	22-4	87.29	35.4	37.5	86.78	86.75	86.78	0.51
MH-85	MH-86	22-5	87.29	35.4	37.5	86.78	86.75	86.78	0.51
MH-85	MH-86	22-6	87.29	35.4	37.5	86.78	86.75	86.78	0.51
MH-85	MH-86	22-7	87.29	35.4	37.5	86.78	86.75	86.78	0.51
MH-85	MH-86	22-8	87.29	35.4	37.5	86.78	86.75	86.78	0.51
MH-86	MH-87	21-1	87.23	14.4	25	86.75	86.68	86.72	0.51
MH-86	MH-87	21-2	87.23	19.7	25	86.75	86.68	86.73	0.50
MH-86	MH-87	21-3	87.23	22.7	25	86.75	86.68	86.74	0.49

**Table 1E- 1988 Event-HGL Summary**

US MH	DS MH	Lot #	Dist from		Pipe Length (m)	US MH	DS MH	Interpolated HGL (m)	Freeboard (m)
			USF (m)	DS MH (m)		HGL (m)	HGL (m)		
MH-70	MH-71	1-8	89.41	3.4	33	88.13	87.34	87.42	1.99
MH-70	MH-71	1-7	89.41	6.7	33	88.13	87.34	87.50	1.91
MH-70	MH-71	1-6	89.41	11.4	33	88.13	87.34	87.61	1.80
MH-70	MH-71	1-5	89.41	14.8	33	88.13	87.34	87.69	1.72
MH-70	MH-71	1-4	89.41	18.6	33	88.13	87.34	87.79	1.62
MH-70	MH-71	1-3	89.41	22.4	33	88.13	87.34	87.88	1.53
MH-70	MH-71	1-2	89.41	26.2	33	88.13	87.34	87.97	1.44
MH-70	MH-71	1-1	89.41	30.1	33	88.13	87.34	88.06	1.35
MH-71	MH-711	2-12	88.87	3.2	71	87.34	86.98	87.00	1.87
MH-71	MH-711	17-6	88.55	3.4	71	87.34	86.98	87.00	1.55
MH-71	MH-711	17-5	88.55	7.6	71	87.34	86.98	87.02	1.53
MH-71	MH-711	2-11	88.87	9.1	71	87.34	86.98	87.03	1.84
MH-71	MH-711	17-4	88.55	11	71	87.34	86.98	87.04	1.51
MH-71	MH-711	2-10	88.87	12.7	71	87.34	86.98	87.05	1.82
MH-71	MH-711	17-3	88.55	14.9	71	87.34	86.98	87.06	1.49
MH-71	MH-711	2-9	88.87	16.7	71	87.34	86.98	87.07	1.80
MH-71	MH-711	17-2	88.55	18.6	71	87.34	86.98	87.08	1.47
MH-71	MH-711	2-8	88.87	20.5	71	87.34	86.98	87.09	1.78
MH-71	MH-711	17-1	88.55	22.7	71	87.34	86.98	87.10	1.45
MH-71	MH-711	2-7	88.87	23.9	71	87.34	86.98	87.10	1.77
MH-71	MH-711	2-6	88.87	27.1	71	87.34	86.98	87.12	1.75
MH-71	MH-711	2-5	88.87	31.9	71	87.34	86.98	87.14	1.73
MH-71	MH-711	2-4	88.87	35.7	71	87.34	86.98	87.16	1.71
MH-71	MH-711	18-8	88.76	38.6	71	87.34	86.98	87.18	1.58
MH-71	MH-711	2-3	88.87	39.6	71	87.34	86.98	87.18	1.69
MH-71	MH-711	18-7	88.76	42.4	71	87.34	86.98	87.20	1.56
MH-71	MH-711	2-2	88.87	43.4	71	87.34	86.98	87.20	1.67
MH-71	MH-711	18-6	88.76	46.2	71	87.34	86.98	87.22	1.54
MH-71	MH-711	2-1	88.87	48.3	71	87.34	86.98	87.23	1.64
MH-71	MH-711	18-5	88.76	50	71	87.34	86.98	87.24	1.52
MH-71	MH-711	18-4	88.76	54.5	71	87.34	86.98	87.26	1.50
MH-71	MH-711	18-3	88.76	57.6	71	87.34	86.98	87.27	1.49
MH-71	MH-711	1-12	89.41	58	71	87.34	86.98	87.28	2.13
MH-71	MH-711	18-2	88.76	61.4	71	87.34	86.98	87.29	1.47
MH-71	MH-711	1-11	89.41	63.1	71	87.34	86.98	87.30	2.11
MH-71	MH-711	18-1	88.76	65.8	71	87.34	86.98	87.32	1.44
MH-71	MH-711	1-10	89.41	66.9	71	87.34	86.98	87.32	2.09
MH-71	MH-711	1-9	89.41	70.7	71	87.34	86.98	87.34	2.07
MH-71	MH-76	20-2	88.61	1.1	62	87.34	86.98	86.98	1.63
MH-71	MH-76	20-1	88.61	6.4	62	87.34	86.98	87.02	1.59
MH-71	MH-76	19-12	89.29	13.3	62	87.34	86.98	87.06	2.23
MH-71	MH-76	19-11	89.29	17.3	62	87.34	86.98	87.08	2.21
MH-71	MH-76	19-10	89.29	21.8	62	87.34	86.98	87.11	2.18
MH-71	MH-76	19-9	89.29	25.6	62	87.34	86.98	87.13	2.16
MH-71	MH-76	19-8	89.29	29.4	62	87.34	86.98	87.15	2.14
MH-71	MH-76	19-7	89.29	32.7	62	87.34	86.98	87.17	2.12
MH-71	MH-76	19-6	89.29	37.4	62	87.34	86.98	87.20	2.09
MH-71	MH-76	19-5	89.29	40.8	62	87.34	86.98	87.22	2.07
MH-71	MH-76	19-4	89.29	44.6	62	87.34	86.98	87.24	2.05

**Table 1E- 1988 Event-HGL Summary**

US MH	DS MH	Lot #	Dist from		Pipe Length (m)	US MH	DS MH	Interpolated HGL (m)	Freeboard (m)
			USF (m)	DS MH (m)		HGL (m)	HGL (m)		
MH-71	MH-76	19-3	89.29	48.4	62	87.34	86.98	87.26	2.03
MH-71	MH-76	19-2	89.29	52.1	62	87.34	86.98	87.28	2.01
MH-71	MH-76	19-1	89.29	56.4	62	87.34	86.98	87.31	1.98
MH-711	MH-72	3-4	88.41	1.6	19.5	86.98	86.98	86.98	1.43
MH-711	MH-72	3-3	88.41	3.6	19.5	86.98	86.98	86.98	1.43
MH-711	MH-72	3-2	88.41	7.4	19.5	86.98	86.98	86.98	1.43
MH-711	MH-72	17-10	88.55	8.4	19.5	86.98	86.98	86.98	1.57
MH-711	MH-72	3-1	88.41	11.2	19.5	86.98	86.98	86.98	1.43
MH-711	MH-72	17-9	88.55	11.5	19.5	86.98	86.98	86.98	1.57
MH-711	MH-72	17-8	88.55	15.4	19.5	86.98	86.98	86.98	1.57
MH-711	MH-72	17-7	88.55	19.5	19.5	86.98	86.98	86.98	1.57
MH-72	MH-73	4-2	88.4	1.3	5	86.98	86.97	86.97	1.43
MH-72	MH-73	4-3	88.4	1.3	5	86.98	86.97	86.97	1.43
MH-72	MH-73	3-8	88.41	3	5	86.98	86.97	86.98	1.43
MH-72	MH-73	3-10	88.41	3.1	5	86.98	86.97	86.98	1.43
MH-72	MH-73	3-12	88.41	3.1	5	86.98	86.97	86.98	1.43
MH-72	MH-73	3-5	88.41	3.1	5	86.98	86.97	86.98	1.43
MH-72	MH-73	3-6	88.41	3.1	5	86.98	86.97	86.98	1.43
MH-72	MH-73	3-7	88.41	3.1	5	86.98	86.97	86.98	1.43
MH-72	MH-73	3-9	88.41	3.1	5	86.98	86.97	86.98	1.43
MH-72	MH-73	4-1	88.4	3.1	5	86.98	86.97	86.98	1.42
MH-73	MH-78	5-6	88.4	2.4	64.5	86.97	86.90	86.90	1.50
MH-73	MH-78	5-5	88.4	5.8	64.5	86.97	86.90	86.91	1.49
MH-73	MH-78	5-4	88.4	9.6	64.5	86.97	86.90	86.91	1.49
MH-73	MH-78	5-3	88.4	13.4	64.5	86.97	86.90	86.92	1.48
MH-73	MH-78	5-2	88.4	17.2	64.5	86.97	86.90	86.92	1.48
MH-73	MH-78	5-1	88.4	22	64.5	86.97	86.90	86.93	1.47
MH-73	MH-78	4-12	88.4	31.6	64.5	86.97	86.90	86.94	1.46
MH-73	MH-78	4-11	88.4	36.5	64.5	86.97	86.90	86.94	1.46
MH-73	MH-78	4-10	88.4	40.3	64.5	86.97	86.90	86.95	1.45
MH-73	MH-78	4-9	88.4	44.1	64.5	86.97	86.90	86.95	1.45
MH-73	MH-78	4-8	88.4	47.9	64.5	86.97	86.90	86.96	1.44
MH-73	MH-78	4-7	88.4	51.1	64.5	86.97	86.90	86.96	1.44
MH-73	MH-78	4-6	88.4	56	64.5	86.97	86.90	86.96	1.44
MH-73	MH-78	4-5	88.4	59.4	64.5	86.97	86.90	86.97	1.43
MH-73	MH-78	4-4	88.4	63.2	64.5	86.97	86.90	86.97	1.43
MH-75	MH-76	20-3	88.61	2.6	13.5	87.10	86.98	87.00	1.61
MH-75	MH-76	20-4	88.61	6.4	13.5	87.10	86.98	87.03	1.58
MH-75	MH-76	20-5	88.61	10.2	13.5	87.10	86.98	87.07	1.54
MH-75	MH-76	20-6	88.61	12.3	13.5	87.10	86.98	87.08	1.53
MH-75	MH-76	20-7	88.61	12.3	13.5	87.10	86.98	87.08	1.53
MH-75	MH-76	20-8	88.61	12.3	13.5	87.10	86.98	87.08	1.53
MH-76	MH-77	16-10	88.36	0.6	81.5	86.98	86.92	86.92	1.44
MH-76	MH-77	16-9	88.36	4.9	81.5	86.98	86.92	86.93	1.43
MH-76	MH-77	16-8	88.36	8.7	81.5	86.98	86.92	86.93	1.43
MH-76	MH-77	16-7	88.36	11.8	81.5	86.98	86.92	86.93	1.43
MH-76	MH-77	16-6	88.36	16.3	81.5	86.98	86.92	86.93	1.43
MH-76	MH-77	16-5	88.36	20.1	81.5	86.98	86.92	86.94	1.42
MH-76	MH-77	16-4	88.36	23.9	81.5	86.98	86.92	86.94	1.42

**Table 1E- 1988 Event-HGL Summary**

US MH	DS MH	Lot #	Dist from		Pipe Length (m)	US MH	DS MH	Interpolated HGL (m)	Freeboard (m)
			USF (m)	DS MH (m)		HGL (m)	HGL (m)		
MH-76	MH-77	16-3	88.36	27.7	81.5	86.98	86.92	86.94	1.42
MH-76	MH-77	16-2	88.36	32.2	81.5	86.98	86.92	86.95	1.41
MH-76	MH-77	16-1	88.36	35.4	81.5	86.98	86.92	86.95	1.41
MH-76	MH-77	15-8	88.51	49	81.5	86.98	86.92	86.96	1.55
MH-76	MH-77	15-7	88.51	52.8	81.5	86.98	86.92	86.96	1.55
MH-76	MH-77	15-6	88.51	56.6	81.5	86.98	86.92	86.96	1.55
MH-76	MH-77	15-5	88.51	60.4	81.5	86.98	86.92	86.96	1.55
MH-76	MH-77	15-4	88.51	64.2	81.5	86.98	86.92	86.97	1.54
MH-76	MH-77	15-3	88.51	68	81.5	86.98	86.92	86.97	1.54
MH-76	MH-77	15-2	88.51	71.8	81.5	86.98	86.92	86.97	1.54
MH-76	MH-77	15-1	88.51	76.2	81.5	86.98	86.92	86.97	1.54
MH-78	MH-79	7-9	87.49	2	110.5	86.90	86.65	86.65	0.84
MH-78	MH-79	7-8	87.49	3.6	110.5	86.90	86.65	86.66	0.83
MH-78	MH-79	7-7	87.49	6.2	110.5	86.90	86.65	86.66	0.83
MH-78	MH-79	7-6	87.49	10.9	110.5	86.90	86.65	86.67	0.82
MH-78	MH-79	7-5	87.49	14.3	110.5	86.90	86.65	86.68	0.81
MH-78	MH-79	7-4	87.49	18.1	110.5	86.90	86.65	86.69	0.80
MH-78	MH-79	7-3	87.49	21.9	110.5	86.90	86.65	86.70	0.79
MH-78	MH-79	7-2	87.49	25.7	110.5	86.90	86.65	86.71	0.78
MH-78	MH-79	7-1	87.49	30	110.5	86.90	86.65	86.72	0.77
MH-78	MH-79	6-12	88	38.2	110.5	86.90	86.65	86.74	1.26
MH-78	MH-79	6-11	88	42.5	110.5	86.90	86.65	86.75	1.25
MH-78	MH-79	6-10	88	46.3	110.5	86.90	86.65	86.75	1.25
MH-78	MH-79	6-9	88	50.1	110.5	86.90	86.65	86.76	1.24
MH-78	MH-79	6-8	88	53.9	110.5	86.90	86.65	86.77	1.23
MH-78	MH-79	6-7	88	57.3	110.5	86.90	86.65	86.78	1.22
MH-78	MH-79	6-6	88	62	110.5	86.90	86.65	86.79	1.21
MH-78	MH-79	6-5	88	65.3	110.5	86.90	86.65	86.80	1.20
MH-78	MH-79	6-4	88	69.2	110.5	86.90	86.65	86.81	1.19
MH-78	MH-79	6-3	88	73	110.5	86.90	86.65	86.82	1.18
MH-78	MH-79	6-2	88	76.8	110.5	86.90	86.65	86.82	1.18
MH-78	MH-79	6-1	88	81	110.5	86.90	86.65	86.83	1.17
MH-78	MH-79	5-12	88.4	89.3	110.5	86.90	86.65	86.85	1.55
MH-78	MH-79	5-11	88.4	93.5	110.5	86.90	86.65	86.86	1.54
MH-78	MH-79	5-10	88.4	97.3	110.5	86.90	86.65	86.87	1.53
MH-78	MH-79	5-9	88.4	101.1	110.5	86.90	86.65	86.88	1.52
MH-78	MH-79	5-8	88.4	105	110.5	86.90	86.65	86.89	1.51
MH-78	MH-79	5-7	88.4	108.3	110.5	86.90	86.65	86.90	1.50
MH-79	MH-81	12-10	87.32	1.5	12.5	86.65	86.63	86.63	0.69
MH-80	MH-81	14-12	87.92	39.4	84	87.04	86.63	86.82	1.10
MH-80	MH-81	14-11	87.92	45.3	84	87.04	86.63	86.85	1.07
MH-80	MH-81	14-10	87.92	49.1	84	87.04	86.63	86.87	1.05
MH-80	MH-81	14-9	87.92	52.9	84	87.04	86.63	86.89	1.03
MH-80	MH-81	14-8	87.92	56.7	84	87.04	86.63	86.91	1.01
MH-80	MH-81	14-7	87.92	60.1	84	87.04	86.63	86.92	1.00
MH-80	MH-81	14-6	87.92	64.8	84	87.04	86.63	86.95	0.97
MH-80	MH-81	14-5	87.92	68.1	84	87.04	86.63	86.96	0.96
MH-80	MH-81	14-4	87.92	72	84	87.04	86.63	86.98	0.94
MH-80	MH-81	14-3	87.92	76	84	87.04	86.63	87.00	0.92



**Table 1E- 1988 Event-HGL Summary**

US MH	DS MH	Lot #	Dist from		Pipe Length (m)	US MH	DS MH	Interpolated HGL (m)	Freeboard (m)
			USF (m)	DS MH (m)		HGL (m)	HGL (m)		
MH-80	MH-81	14-2	87.92	79.6	84	87.04	86.63	87.02	0.90
MH-80	MH-81	14-1	87.92	84.2	84	87.04	86.63	87.04	0.88
MH-81	MH-82	13-6	87.36	3.3	41.5	86.63	86.55	86.56	0.80
MH-81	MH-82	12-1	87.32	4.8	41.5	86.63	86.55	86.56	0.76
MH-81	MH-82	13-7	87.36	5.9	41.5	86.63	86.55	86.56	0.80
MH-81	MH-82	13-8	87.36	10.9	41.5	86.63	86.55	86.57	0.79
MH-81	MH-82	12-2	87.32	11.1	41.5	86.63	86.55	86.57	0.75
MH-81	MH-82	13-9	87.36	13.5	41.5	86.63	86.55	86.58	0.78
MH-81	MH-82	12-3	87.32	14.9	41.5	86.63	86.55	86.58	0.74
MH-81	MH-82	13-10	87.36	18.5	41.5	86.63	86.55	86.59	0.77
MH-81	MH-82	12-4	87.32	18.8	41.5	86.63	86.55	86.59	0.73
MH-81	MH-82	13-11	87.36	21.1	41.5	86.63	86.55	86.59	0.77
MH-81	MH-82	12-5	87.32	22.5	41.5	86.63	86.55	86.59	0.73
MH-81	MH-82	12-6	87.32	25.7	41.5	86.63	86.55	86.60	0.72
MH-81	MH-82	13-12	87.36	26.9	41.5	86.63	86.55	86.60	0.76
MH-81	MH-82	12-7	87.32	30.6	41.5	86.63	86.55	86.61	0.71
MH-81	MH-82	12-8	87.32	34	41.5	86.63	86.55	86.61	0.71
MH-81	MH-82	12-9	87.32	37.7	41.5	86.63	86.55	86.62	0.70
MH-82	MH-87	13-1	87.36	7.3	24.5	86.55	86.50	86.52	0.84
MH-82	MH-87	13-2	87.36	12.5	24.5	86.55	86.50	86.53	0.83
MH-82	MH-87	13-3	87.36	15.1	24.5	86.55	86.50	86.53	0.83
MH-82	MH-87	13-4	87.36	20.1	24.5	86.55	86.50	86.54	0.82
MH-82	MH-87	13-5	87.36	22.7	24.5	86.55	86.50	86.55	0.81
MH-83	MH-84	8-11	87.45	0.8	48.5	86.75	86.70	86.70	0.75
MH-83	MH-84	8-10	87.45	2.6	48.5	86.75	86.70	86.71	0.74
MH-83	MH-84	8-9	87.45	6.4	48.5	86.75	86.70	86.71	0.74
MH-83	MH-84	8-8	87.45	10.2	48.5	86.75	86.70	86.71	0.74
MH-83	MH-84	8-7	87.45	13.5	48.5	86.75	86.70	86.72	0.73
MH-83	MH-84	8-6	87.45	18.3	48.5	86.75	86.70	86.72	0.73
MH-83	MH-84	8-5	87.45	21.6	48.5	86.75	86.70	86.73	0.72
MH-83	MH-84	8-4	87.45	25.4	48.5	86.75	86.70	86.73	0.72
MH-83	MH-84	8-3	87.45	29.2	48.5	86.75	86.70	86.73	0.72
MH-83	MH-84	8-2	87.45	33	48.5	86.75	86.70	86.74	0.71
MH-83	MH-84	8-1	87.45	37.9	48.5	86.75	86.70	86.74	0.71
MH-83	MH-84	7-10	87.49	46.9	48.5	86.75	86.70	86.75	0.74
MH-83	MH-84	7-11	87.49	46.9	48.5	86.75	86.70	86.75	0.74
MH-83	MH-84	7-12	87.49	46.9	48.5	86.75	86.70	86.75	0.74
MH-84	MH-841	11-8	87.38	1.2	20.5	86.70	86.70	86.70	0.68
MH-84	MH-841	9-1	87.38	3.5	20.5	86.70	86.70	86.70	0.68
MH-84	MH-841	11-9	87.38	5.1	20.5	86.70	86.70	86.70	0.68
MH-84	MH-841	9-2	87.38	7.4	20.5	86.70	86.70	86.70	0.68
MH-84	MH-841	11-10	87.38	9.7	20.5	86.70	86.70	86.70	0.68
MH-84	MH-841	9-3	87.38	11.2	20.5	86.70	86.70	86.70	0.68
MH-84	MH-841	9-4	87.38	15	20.5	86.70	86.70	86.70	0.68
MH-84	MH-841	9-10	87.38	17.8	20.5	86.70	86.70	86.70	0.68
MH-84	MH-841	9-11	87.38	17.8	20.5	86.70	86.70	86.70	0.68
MH-84	MH-841	9-5	87.38	17.8	20.5	86.70	86.70	86.70	0.68
MH-84	MH-841	9-6	87.38	17.8	20.5	86.70	86.70	86.70	0.68
MH-84	MH-841	9-7	87.38	17.8	20.5	86.70	86.70	86.70	0.68

**Table 1E- 1988 Event-HGL Summary**

US MH	DS MH	Lot #	Dist from		Pipe Length (m)	US MH	DS MH	Interpolated	Freeboard (m)
			USF (m)	DS MH (m)		HGL (m)	HGL (m)	HGL (m)	
MH-84	MH-841	9-8	87.38	17.8	20.5	86.70	86.70	86.70	0.68
MH-84	MH-841	9-9	87.38	17.8	20.5	86.70	86.70	86.70	0.68
MH-84	MH-841	8-12	87.45	18.4	20.5	86.70	86.70	86.70	0.75
MH-84	MH-841	9-12	87.38	18.4	20.5	86.70	86.70	86.70	0.68
MH-841	MH-85	10-1	87.37	1.3	51	86.70	86.58	86.59	0.78
MH-841	MH-85	10-2	87.37	5	51	86.70	86.58	86.59	0.78
MH-841	MH-85	10-3	87.37	8.2	51	86.70	86.58	86.60	0.77
MH-841	MH-85	10-4	87.37	12	51	86.70	86.58	86.61	0.76
MH-841	MH-85	10-5	87.37	15.8	51	86.70	86.58	86.62	0.75
MH-841	MH-85	10-6	87.37	19.2	51	86.70	86.58	86.63	0.74
MH-841	MH-85	10-7	87.37	23.9	51	86.70	86.58	86.64	0.73
MH-841	MH-85	11-1	87.32	24.8	51	86.70	86.58	86.64	0.68
MH-841	MH-85	10-8	87.37	27.8	51	86.70	86.58	86.64	0.73
MH-841	MH-85	11-2	87.32	29.5	51	86.70	86.58	86.65	0.67
MH-841	MH-85	10-9	87.37	31.1	51	86.70	86.58	86.65	0.72
MH-841	MH-85	11-3	87.38	33.3	51	86.70	86.58	86.66	0.72
MH-841	MH-85	10-10	87.37	34.9	51	86.70	86.58	86.66	0.71
MH-841	MH-85	11-4	87.38	36.6	51	86.70	86.58	86.66	0.72
MH-841	MH-85	10-11	87.37	38.7	51	86.70	86.58	86.67	0.70
MH-841	MH-85	11-5	87.38	40.8	51	86.70	86.58	86.67	0.71
MH-841	MH-85	10-12	87.37	43	51	86.70	86.58	86.68	0.69
MH-841	MH-85	11-6	87.38	44.7	51	86.70	86.58	86.68	0.70
MH-841	MH-85	11-7	87.38	48.5	51	86.70	86.58	86.69	0.69
MH-85	MH-86	21-4	87.23	1	37.5	86.58	86.54	86.54	0.69
MH-85	MH-86	21-5	87.23	5.6	37.5	86.58	86.54	86.55	0.68
MH-85	MH-86	21-6	87.23	9	37.5	86.58	86.54	86.55	0.68
MH-85	MH-86	21-7	87.28	12.8	37.5	86.58	86.54	86.55	0.73
MH-85	MH-86	21-8	87.28	16.6	37.5	86.58	86.54	86.56	0.72
MH-85	MH-86	21-9	87.28	20.4	37.5	86.58	86.54	86.56	0.72
MH-85	MH-86	21-10	87.28	25.6	37.5	86.58	86.54	86.57	0.71
MH-85	MH-86	22-1	87.29	33.2	37.5	86.58	86.54	86.58	0.71
MH-85	MH-86	22-2	87.29	35.4	37.5	86.58	86.54	86.58	0.71
MH-85	MH-86	22-3	87.29	35.4	37.5	86.58	86.54	86.58	0.71
MH-85	MH-86	22-4	87.29	35.4	37.5	86.58	86.54	86.58	0.71
MH-85	MH-86	22-5	87.29	35.4	37.5	86.58	86.54	86.58	0.71
MH-85	MH-86	22-6	87.29	35.4	37.5	86.58	86.54	86.58	0.71
MH-85	MH-86	22-7	87.29	35.4	37.5	86.58	86.54	86.58	0.71
MH-85	MH-86	22-8	87.29	35.4	37.5	86.58	86.54	86.58	0.71
MH-86	MH-87	21-1	87.23	14.4	25	86.54	86.50	86.52	0.71
MH-86	MH-87	21-2	87.23	19.7	25	86.54	86.50	86.53	0.70
MH-86	MH-87	21-3	87.23	22.7	25	86.54	86.50	86.54	0.69

**Table 1F- 1996 Event-HGL Summary**

US MH	DS MH	Lot #	Dist from		Pipe Length (m)	US MH	DS MH	Interpolated HGL (m)	Freeboard (m)
			USF (m)	DS MH (m)		HGL (m)	HGL (m)		
MH-70	MH-71	1-8	89.41	3.4	33	88.13	87.34	87.42	1.99
MH-70	MH-71	1-7	89.41	6.7	33	88.13	87.34	87.50	1.91
MH-70	MH-71	1-6	89.41	11.4	33	88.13	87.34	87.61	1.80
MH-70	MH-71	1-5	89.41	14.8	33	88.13	87.34	87.69	1.72
MH-70	MH-71	1-4	89.41	18.6	33	88.13	87.34	87.79	1.62
MH-70	MH-71	1-3	89.41	22.4	33	88.13	87.34	87.88	1.53
MH-70	MH-71	1-2	89.41	26.2	33	88.13	87.34	87.97	1.44
MH-70	MH-71	1-1	89.41	30.1	33	88.13	87.34	88.06	1.35
MH-71	MH-711	2-12	88.87	3.2	71	87.34	86.81	86.84	2.03
MH-71	MH-711	17-6	88.55	3.4	71	87.34	86.81	86.84	1.71
MH-71	MH-711	17-5	88.55	7.6	71	87.34	86.81	86.87	1.68
MH-71	MH-711	2-11	88.87	9.1	71	87.34	86.81	86.88	1.99
MH-71	MH-711	17-4	88.55	11	71	87.34	86.81	86.90	1.65
MH-71	MH-711	2-10	88.87	12.7	71	87.34	86.81	86.91	1.96
MH-71	MH-711	17-3	88.55	14.9	71	87.34	86.81	86.92	1.63
MH-71	MH-711	2-9	88.87	16.7	71	87.34	86.81	86.94	1.93
MH-71	MH-711	17-2	88.55	18.6	71	87.34	86.81	86.95	1.60
MH-71	MH-711	2-8	88.87	20.5	71	87.34	86.81	86.97	1.90
MH-71	MH-711	17-1	88.55	22.7	71	87.34	86.81	86.98	1.57
MH-71	MH-711	2-7	88.87	23.9	71	87.34	86.81	86.99	1.88
MH-71	MH-711	2-6	88.87	27.1	71	87.34	86.81	87.02	1.85
MH-71	MH-711	2-5	88.87	31.9	71	87.34	86.81	87.05	1.82
MH-71	MH-711	2-4	88.87	35.7	71	87.34	86.81	87.08	1.79
MH-71	MH-711	18-8	88.76	38.6	71	87.34	86.81	87.10	1.66
MH-71	MH-711	2-3	88.87	39.6	71	87.34	86.81	87.11	1.76
MH-71	MH-711	18-7	88.76	42.4	71	87.34	86.81	87.13	1.63
MH-71	MH-711	2-2	88.87	43.4	71	87.34	86.81	87.14	1.73
MH-71	MH-711	18-6	88.76	46.2	71	87.34	86.81	87.16	1.60
MH-71	MH-711	2-1	88.87	48.3	71	87.34	86.81	87.17	1.70
MH-71	MH-711	18-5	88.76	50	71	87.34	86.81	87.19	1.57
MH-71	MH-711	18-4	88.76	54.5	71	87.34	86.81	87.22	1.54
MH-71	MH-711	18-3	88.76	57.6	71	87.34	86.81	87.24	1.52
MH-71	MH-711	1-12	89.41	58	71	87.34	86.81	87.25	2.16
MH-71	MH-711	18-2	88.76	61.4	71	87.34	86.81	87.27	1.49
MH-71	MH-711	1-11	89.41	63.1	71	87.34	86.81	87.28	2.13
MH-71	MH-711	18-1	88.76	65.8	71	87.34	86.81	87.30	1.46
MH-71	MH-711	1-10	89.41	66.9	71	87.34	86.81	87.31	2.10
MH-71	MH-711	1-9	89.41	70.7	71	87.34	86.81	87.34	2.07
MH-71	MH-76	20-2	88.61	1.1	62	87.34	86.91	86.92	1.69
MH-71	MH-76	20-1	88.61	6.4	62	87.34	86.91	86.95	1.66
MH-71	MH-76	19-12	89.29	13.3	62	87.34	86.91	87.00	2.29
MH-71	MH-76	19-11	89.29	17.3	62	87.34	86.91	87.03	2.26
MH-71	MH-76	19-10	89.29	21.8	62	87.34	86.91	87.06	2.23
MH-71	MH-76	19-9	89.29	25.6	62	87.34	86.91	87.09	2.20
MH-71	MH-76	19-8	89.29	29.4	62	87.34	86.91	87.11	2.18
MH-71	MH-76	19-7	89.29	32.7	62	87.34	86.91	87.14	2.15
MH-71	MH-76	19-6	89.29	37.4	62	87.34	86.91	87.17	2.12
MH-71	MH-76	19-5	89.29	40.8	62	87.34	86.91	87.19	2.10
MH-71	MH-76	19-4	89.29	44.6	62	87.34	86.91	87.22	2.07

**Table 1F- 1996 Event-HGL Summary**

US MH	DS MH	Lot #	Dist from		Pipe Length (m)	US MH	DS MH	Interpolated HGL (m)	Freeboard (m)
			USF (m)	DS MH (m)		HGL (m)	HGL (m)		
MH-71	MH-76	19-3	89.29	48.4	62	87.34	86.91	87.25	2.04
MH-71	MH-76	19-2	89.29	52.1	62	87.34	86.91	87.27	2.02
MH-71	MH-76	19-1	89.29	56.4	62	87.34	86.91	87.30	1.99
MH-711	MH-72	3-4	88.41	1.6	19.5	86.81	86.69	86.70	1.71
MH-711	MH-72	3-3	88.41	3.6	19.5	86.81	86.69	86.71	1.70
MH-711	MH-72	3-2	88.41	7.4	19.5	86.81	86.69	86.74	1.67
MH-711	MH-72	17-10	88.55	8.4	19.5	86.81	86.69	86.74	1.81
MH-711	MH-72	3-1	88.41	11.2	19.5	86.81	86.69	86.76	1.65
MH-711	MH-72	17-9	88.55	11.5	19.5	86.81	86.69	86.76	1.79
MH-711	MH-72	17-8	88.55	15.4	19.5	86.81	86.69	86.79	1.76
MH-711	MH-72	17-7	88.55	19.5	19.5	86.81	86.69	86.81	1.74
MH-72	MH-73	4-2	88.4	1.3	5	86.69	86.61	86.63	1.77
MH-72	MH-73	4-3	88.4	1.3	5	86.69	86.61	86.63	1.77
MH-72	MH-73	3-8	88.41	3	5	86.69	86.61	86.66	1.75
MH-72	MH-73	3-10	88.41	3.1	5	86.69	86.61	86.66	1.75
MH-72	MH-73	3-12	88.41	3.1	5	86.69	86.61	86.66	1.75
MH-72	MH-73	3-5	88.41	3.1	5	86.69	86.61	86.66	1.75
MH-72	MH-73	3-6	88.41	3.1	5	86.69	86.61	86.66	1.75
MH-72	MH-73	3-7	88.41	3.1	5	86.69	86.61	86.66	1.75
MH-72	MH-73	3-9	88.41	3.1	5	86.69	86.61	86.66	1.75
MH-72	MH-73	4-1	88.4	3.1	5	86.69	86.61	86.66	1.74
MH-73	MH-78	5-6	88.4	2.4	64.5	86.61	86.46	86.47	1.93
MH-73	MH-78	5-5	88.4	5.8	64.5	86.61	86.46	86.47	1.93
MH-73	MH-78	5-4	88.4	9.6	64.5	86.61	86.46	86.48	1.92
MH-73	MH-78	5-3	88.4	13.4	64.5	86.61	86.46	86.49	1.91
MH-73	MH-78	5-2	88.4	17.2	64.5	86.61	86.46	86.50	1.90
MH-73	MH-78	5-1	88.4	22	64.5	86.61	86.46	86.51	1.89
MH-73	MH-78	4-12	88.4	31.6	64.5	86.61	86.46	86.54	1.86
MH-73	MH-78	4-11	88.4	36.5	64.5	86.61	86.46	86.55	1.85
MH-73	MH-78	4-10	88.4	40.3	64.5	86.61	86.46	86.56	1.84
MH-73	MH-78	4-9	88.4	44.1	64.5	86.61	86.46	86.57	1.83
MH-73	MH-78	4-8	88.4	47.9	64.5	86.61	86.46	86.57	1.83
MH-73	MH-78	4-7	88.4	51.1	64.5	86.61	86.46	86.58	1.82
MH-73	MH-78	4-6	88.4	56	64.5	86.61	86.46	86.59	1.81
MH-73	MH-78	4-5	88.4	59.4	64.5	86.61	86.46	86.60	1.80
MH-73	MH-78	4-4	88.4	63.2	64.5	86.61	86.46	86.61	1.79
MH-75	MH-76	20-3	88.61	2.6	13.5	87.10	86.91	86.94	1.67
MH-75	MH-76	20-4	88.61	6.4	13.5	87.10	86.91	87.00	1.61
MH-75	MH-76	20-5	88.61	10.2	13.5	87.10	86.91	87.05	1.56
MH-75	MH-76	20-6	88.61	12.3	13.5	87.10	86.91	87.08	1.53
MH-75	MH-76	20-7	88.61	12.3	13.5	87.10	86.91	87.08	1.53
MH-75	MH-76	20-8	88.61	12.3	13.5	87.10	86.91	87.08	1.53
MH-76	MH-77	16-10	88.36	0.6	81.5	86.91	86.62	86.63	1.73
MH-76	MH-77	16-9	88.36	4.9	81.5	86.91	86.62	86.64	1.72
MH-76	MH-77	16-8	88.36	8.7	81.5	86.91	86.62	86.65	1.71
MH-76	MH-77	16-7	88.36	11.8	81.5	86.91	86.62	86.67	1.69
MH-76	MH-77	16-6	88.36	16.3	81.5	86.91	86.62	86.68	1.68
MH-76	MH-77	16-5	88.36	20.1	81.5	86.91	86.62	86.69	1.67
MH-76	MH-77	16-4	88.36	23.9	81.5	86.91	86.62	86.71	1.65

Table 1F- 1996 Event-HGL Summary

US MH	DS MH	Lot #	Dist from		Pipe Length (m)	US MH	DS MH	Interpolated	Freeboard (m)
			USF (m)	DS MH (m)		HGL (m)	HGL (m)	HGL (m)	
MH-76	MH-77	16-3	88.36	27.7	81.5	86.91	86.62	86.72	1.64
MH-76	MH-77	16-2	88.36	32.2	81.5	86.91	86.62	86.74	1.62
MH-76	MH-77	16-1	88.36	35.4	81.5	86.91	86.62	86.75	1.61
MH-76	MH-77	15-8	88.51	49	81.5	86.91	86.62	86.79	1.72
MH-76	MH-77	15-7	88.51	52.8	81.5	86.91	86.62	86.81	1.70
MH-76	MH-77	15-6	88.51	56.6	81.5	86.91	86.62	86.82	1.69
MH-76	MH-77	15-5	88.51	60.4	81.5	86.91	86.62	86.83	1.68
MH-76	MH-77	15-4	88.51	64.2	81.5	86.91	86.62	86.85	1.66
MH-76	MH-77	15-3	88.51	68	81.5	86.91	86.62	86.86	1.65
MH-76	MH-77	15-2	88.51	71.8	81.5	86.91	86.62	86.87	1.64
MH-76	MH-77	15-1	88.51	76.2	81.5	86.91	86.62	86.89	1.62
MH-78	MH-79	7-9	87.49	2	110.5	86.46	86.17	86.17	1.32
MH-78	MH-79	7-8	87.49	3.6	110.5	86.46	86.17	86.18	1.31
MH-78	MH-79	7-7	87.49	6.2	110.5	86.46	86.17	86.19	1.30
MH-78	MH-79	7-6	87.49	10.9	110.5	86.46	86.17	86.20	1.29
MH-78	MH-79	7-5	87.49	14.3	110.5	86.46	86.17	86.21	1.28
MH-78	MH-79	7-4	87.49	18.1	110.5	86.46	86.17	86.22	1.27
MH-78	MH-79	7-3	87.49	21.9	110.5	86.46	86.17	86.23	1.26
MH-78	MH-79	7-2	87.49	25.7	110.5	86.46	86.17	86.24	1.25
MH-78	MH-79	7-1	87.49	30	110.5	86.46	86.17	86.25	1.24
MH-78	MH-79	6-12	88	38.2	110.5	86.46	86.17	86.27	1.73
MH-78	MH-79	6-11	88	42.5	110.5	86.46	86.17	86.28	1.72
MH-78	MH-79	6-10	88	46.3	110.5	86.46	86.17	86.29	1.71
MH-78	MH-79	6-9	88	50.1	110.5	86.46	86.17	86.30	1.70
MH-78	MH-79	6-8	88	53.9	110.5	86.46	86.17	86.31	1.69
MH-78	MH-79	6-7	88	57.3	110.5	86.46	86.17	86.32	1.68
MH-78	MH-79	6-6	88	62	110.5	86.46	86.17	86.33	1.67
MH-78	MH-79	6-5	88	65.3	110.5	86.46	86.17	86.34	1.66
MH-78	MH-79	6-4	88	69.2	110.5	86.46	86.17	86.35	1.65
MH-78	MH-79	6-3	88	73	110.5	86.46	86.17	86.36	1.64
MH-78	MH-79	6-2	88	76.8	110.5	86.46	86.17	86.37	1.63
MH-78	MH-79	6-1	88	81	110.5	86.46	86.17	86.38	1.62
MH-78	MH-79	5-12	88.4	89.3	110.5	86.46	86.17	86.40	2.00
MH-78	MH-79	5-11	88.4	93.5	110.5	86.46	86.17	86.42	1.98
MH-78	MH-79	5-10	88.4	97.3	110.5	86.46	86.17	86.43	1.97
MH-78	MH-79	5-9	88.4	101.1	110.5	86.46	86.17	86.44	1.96
MH-78	MH-79	5-8	88.4	105	110.5	86.46	86.17	86.45	1.95
MH-78	MH-79	5-7	88.4	108.3	110.5	86.46	86.17	86.46	1.94
MH-79	MH-81	12-10	87.32	1.5	12.5	86.17	86.15	86.15	1.17
MH-80	MH-81	14-12	87.92	39.4	84	86.48	86.15	86.30	1.62
MH-80	MH-81	14-11	87.92	45.3	84	86.48	86.15	86.33	1.59
MH-80	MH-81	14-10	87.92	49.1	84	86.48	86.15	86.34	1.58
MH-80	MH-81	14-9	87.92	52.9	84	86.48	86.15	86.36	1.56
MH-80	MH-81	14-8	87.92	56.7	84	86.48	86.15	86.37	1.55
MH-80	MH-81	14-7	87.92	60.1	84	86.48	86.15	86.39	1.53
MH-80	MH-81	14-6	87.92	64.8	84	86.48	86.15	86.40	1.52
MH-80	MH-81	14-5	87.92	68.1	84	86.48	86.15	86.42	1.50
MH-80	MH-81	14-4	87.92	72	84	86.48	86.15	86.43	1.49
MH-80	MH-81	14-3	87.92	76	84	86.48	86.15	86.45	1.47



**Table 1F- 1996 Event-HGL Summary**

US MH	DS MH	Lot #	Dist from		Pipe Length (m)	US MH	DS MH	Interpolated HGL (m)	Freeboard (m)
			USF (m)	DS MH (m)		HGL (m)	HGL (m)		
MH-80	MH-81	14-2	87.92	79.6	84	86.48	86.15	86.46	1.46
MH-80	MH-81	14-1	87.92	84.2	84	86.48	86.15	86.48	1.44
MH-81	MH-82	13-6	87.36	3.3	41.5	86.15	86.05	86.06	1.30
MH-81	MH-82	12-1	87.32	4.8	41.5	86.15	86.05	86.06	1.26
MH-81	MH-82	13-7	87.36	5.9	41.5	86.15	86.05	86.07	1.29
MH-81	MH-82	13-8	87.36	10.9	41.5	86.15	86.05	86.08	1.28
MH-81	MH-82	12-2	87.32	11.1	41.5	86.15	86.05	86.08	1.24
MH-81	MH-82	13-9	87.36	13.5	41.5	86.15	86.05	86.08	1.28
MH-81	MH-82	12-3	87.32	14.9	41.5	86.15	86.05	86.09	1.23
MH-81	MH-82	13-10	87.36	18.5	41.5	86.15	86.05	86.09	1.27
MH-81	MH-82	12-4	87.32	18.8	41.5	86.15	86.05	86.10	1.22
MH-81	MH-82	13-11	87.36	21.1	41.5	86.15	86.05	86.10	1.26
MH-81	MH-82	12-5	87.32	22.5	41.5	86.15	86.05	86.10	1.22
MH-81	MH-82	12-6	87.32	25.7	41.5	86.15	86.05	86.11	1.21
MH-81	MH-82	13-12	87.36	26.9	41.5	86.15	86.05	86.11	1.25
MH-81	MH-82	12-7	87.32	30.6	41.5	86.15	86.05	86.12	1.20
MH-81	MH-82	12-8	87.32	34	41.5	86.15	86.05	86.13	1.19
MH-81	MH-82	12-9	87.32	37.7	41.5	86.15	86.05	86.14	1.18
MH-82	MH-87	13-1	87.36	7.3	24.5	86.05	86.01	86.02	1.34
MH-82	MH-87	13-2	87.36	12.5	24.5	86.05	86.01	86.03	1.33
MH-82	MH-87	13-3	87.36	15.1	24.5	86.05	86.01	86.04	1.32
MH-82	MH-87	13-4	87.36	20.1	24.5	86.05	86.01	86.05	1.31
MH-82	MH-87	13-5	87.36	22.7	24.5	86.05	86.01	86.05	1.31
MH-83	MH-84	8-11	87.45	0.8	48.5	86.20	86.13	86.14	1.31
MH-83	MH-84	8-10	87.45	2.6	48.5	86.20	86.13	86.14	1.31
MH-83	MH-84	8-9	87.45	6.4	48.5	86.20	86.13	86.14	1.31
MH-83	MH-84	8-8	87.45	10.2	48.5	86.20	86.13	86.15	1.30
MH-83	MH-84	8-7	87.45	13.5	48.5	86.20	86.13	86.15	1.30
MH-83	MH-84	8-6	87.45	18.3	48.5	86.20	86.13	86.16	1.29
MH-83	MH-84	8-5	87.45	21.6	48.5	86.20	86.13	86.16	1.29
MH-83	MH-84	8-4	87.45	25.4	48.5	86.20	86.13	86.17	1.28
MH-83	MH-84	8-3	87.45	29.2	48.5	86.20	86.13	86.17	1.28
MH-83	MH-84	8-2	87.45	33	48.5	86.20	86.13	86.18	1.27
MH-83	MH-84	8-1	87.45	37.9	48.5	86.20	86.13	86.19	1.26
MH-83	MH-84	7-10	87.49	46.9	48.5	86.20	86.13	86.20	1.29
MH-83	MH-84	7-11	87.49	46.9	48.5	86.20	86.13	86.20	1.29
MH-83	MH-84	7-12	87.49	46.9	48.5	86.20	86.13	86.20	1.29
MH-84	MH-841	11-8	87.38	1.2	20.5	86.13	86.11	86.11	1.27
MH-84	MH-841	9-1	87.38	3.5	20.5	86.13	86.11	86.11	1.27
MH-84	MH-841	11-9	87.38	5.1	20.5	86.13	86.11	86.11	1.27
MH-84	MH-841	9-2	87.38	7.4	20.5	86.13	86.11	86.12	1.26
MH-84	MH-841	11-10	87.38	9.7	20.5	86.13	86.11	86.12	1.26
MH-84	MH-841	9-3	87.38	11.2	20.5	86.13	86.11	86.12	1.26
MH-84	MH-841	9-4	87.38	15	20.5	86.13	86.11	86.13	1.25
MH-84	MH-841	9-10	87.38	17.8	20.5	86.13	86.11	86.13	1.25
MH-84	MH-841	9-11	87.38	17.8	20.5	86.13	86.11	86.13	1.25
MH-84	MH-841	9-5	87.38	17.8	20.5	86.13	86.11	86.13	1.25
MH-84	MH-841	9-6	87.38	17.8	20.5	86.13	86.11	86.13	1.25
MH-84	MH-841	9-7	87.38	17.8	20.5	86.13	86.11	86.13	1.25

**Table 1F- 1996 Event-HGL Summary**

US MH	DS MH	Lot #	Dist from		Pipe Length (m)	US MH	DS MH	Interpolated HGL (m)	Freeboard (m)
			USF (m)	DS MH (m)		HGL (m)	HGL (m)		
MH-84	MH-841	9-8	87.38	17.8	20.5	86.13	86.11	86.13	1.25
MH-84	MH-841	9-9	87.38	17.8	20.5	86.13	86.11	86.13	1.25
MH-84	MH-841	8-12	87.45	18.4	20.5	86.13	86.11	86.13	1.32
MH-84	MH-841	9-12	87.38	18.4	20.5	86.13	86.11	86.13	1.25
MH-841	MH-85	10-1	87.37	1.3	51	86.11	86.05	86.05	1.32
MH-841	MH-85	10-2	87.37	5	51	86.11	86.05	86.06	1.31
MH-841	MH-85	10-3	87.37	8.2	51	86.11	86.05	86.06	1.31
MH-841	MH-85	10-4	87.37	12	51	86.11	86.05	86.07	1.30
MH-841	MH-85	10-5	87.37	15.8	51	86.11	86.05	86.07	1.30
MH-841	MH-85	10-6	87.37	19.2	51	86.11	86.05	86.07	1.30
MH-841	MH-85	10-7	87.37	23.9	51	86.11	86.05	86.08	1.29
MH-841	MH-85	11-1	87.32	24.8	51	86.11	86.05	86.08	1.24
MH-841	MH-85	10-8	87.37	27.8	51	86.11	86.05	86.08	1.29
MH-841	MH-85	11-2	87.32	29.5	51	86.11	86.05	86.08	1.24
MH-841	MH-85	10-9	87.37	31.1	51	86.11	86.05	86.08	1.29
MH-841	MH-85	11-3	87.38	33.3	51	86.11	86.05	86.09	1.29
MH-841	MH-85	10-10	87.37	34.9	51	86.11	86.05	86.09	1.28
MH-841	MH-85	11-4	87.38	36.6	51	86.11	86.05	86.09	1.29
MH-841	MH-85	10-11	87.37	38.7	51	86.11	86.05	86.09	1.28
MH-841	MH-85	11-5	87.38	40.8	51	86.11	86.05	86.09	1.29
MH-841	MH-85	10-12	87.37	43	51	86.11	86.05	86.10	1.27
MH-841	MH-85	11-6	87.38	44.7	51	86.11	86.05	86.10	1.28
MH-841	MH-85	11-7	87.38	48.5	51	86.11	86.05	86.10	1.28
MH-85	MH-86	21-4	87.23	1	37.5	86.05	86.04	86.04	1.19
MH-85	MH-86	21-5	87.23	5.6	37.5	86.05	86.04	86.04	1.19
MH-85	MH-86	21-6	87.23	9	37.5	86.05	86.04	86.04	1.19
MH-85	MH-86	21-7	87.28	12.8	37.5	86.05	86.04	86.04	1.24
MH-85	MH-86	21-8	87.28	16.6	37.5	86.05	86.04	86.05	1.23
MH-85	MH-86	21-9	87.28	20.4	37.5	86.05	86.04	86.05	1.23
MH-85	MH-86	21-10	87.28	25.6	37.5	86.05	86.04	86.05	1.23
MH-85	MH-86	22-1	87.29	33.2	37.5	86.05	86.04	86.05	1.24
MH-85	MH-86	22-2	87.29	35.4	37.5	86.05	86.04	86.05	1.24
MH-85	MH-86	22-3	87.29	35.4	37.5	86.05	86.04	86.05	1.24
MH-85	MH-86	22-4	87.29	35.4	37.5	86.05	86.04	86.05	1.24
MH-85	MH-86	22-5	87.29	35.4	37.5	86.05	86.04	86.05	1.24
MH-85	MH-86	22-6	87.29	35.4	37.5	86.05	86.04	86.05	1.24
MH-85	MH-86	22-7	87.29	35.4	37.5	86.05	86.04	86.05	1.24
MH-85	MH-86	22-8	87.29	35.4	37.5	86.05	86.04	86.05	1.24
MH-86	MH-87	21-1	87.23	14.4	25	86.04	86.01	86.03	1.20
MH-86	MH-87	21-2	87.23	19.7	25	86.04	86.01	86.03	1.20
MH-86	MH-87	21-3	87.23	22.7	25	86.04	86.01	86.04	1.19

PROJECT INFORMATION	
ENGINEERED PRODUCT MANAGER	
ADS SALES REP	
PROJECT NO.	



# OVPH4

## OTTAWA, ON, CANADA

### MC-3500 STORMTECH CHAMBER SPECIFICATIONS

1. CHAMBERS SHALL BE STORMTECH MC-3500.
2. CHAMBERS SHALL BE ARCH-SHAPED AND SHALL BE MANUFACTURED FROM VIRGIN, IMPACT-MODIFIED POLYPROPYLENE COPOLYMERS.
3. CHAMBERS SHALL BE CERTIFIED TO CSA B184, "POLYMERIC SUB-SURFACE STORMWATER MANAGEMENT STRUCTURES", AND MEET THE REQUIREMENTS OF ASTM F2418, "STANDARD SPECIFICATION FOR POLYPROPYLENE (PP) CORRUGATED WALL STORMWATER COLLECTION CHAMBERS" CHAMBER CLASSIFICATION 45x76 DESIGNATION SS.
4. CHAMBER ROWS SHALL PROVIDE CONTINUOUS, UNOBSTRUCTED INTERNAL SPACE WITH NO INTERNAL SUPPORTS THAT WOULD IMPEDE FLOW OR LIMIT ACCESS FOR INSPECTION.
5. THE STRUCTURAL DESIGN OF THE CHAMBERS, THE STRUCTURAL BACKFILL, AND THE INSTALLATION REQUIREMENTS SHALL ENSURE THAT THE LOAD FACTORS SPECIFIED IN THE AASHTO LRFD BRIDGE DESIGN SPECIFICATIONS, SECTION 12.12, ARE MET FOR: 1) LONG-DURATION DEAD LOADS AND 2) SHORT-DURATION LIVE LOADS, BASED ON THE CSA S6 CL-625 TRUCK AND THE AASHTO DESIGN TRUCK WITH CONSIDERATION FOR IMPACT AND MULTIPLE VEHICLE PRESENCES.
6. CHAMBERS SHALL BE DESIGNED, TESTED AND ALLOWABLE LOAD CONFIGURATIONS DETERMINED IN ACCORDANCE WITH ASTM F2787, "STANDARD PRACTICE FOR STRUCTURAL DESIGN OF THERMOPLASTIC CORRUGATED WALL STORMWATER COLLECTION CHAMBERS". LOAD CONFIGURATIONS SHALL INCLUDE: 1) INSTANTANEOUS (<1 MIN) AASHTO DESIGN TRUCK LIVE LOAD ON MINIMUM COVER 2) MAXIMUM PERMANENT (75-YR) COVER LOAD AND 3) ALLOWABLE COVER WITH PARKED (1-WEEK) AASHTO DESIGN TRUCK.
7. REQUIREMENTS FOR HANDLING AND INSTALLATION:
  - TO MAINTAIN THE WIDTH OF CHAMBERS DURING SHIPPING AND HANDLING, CHAMBERS SHALL HAVE INTEGRAL, INTERLOCKING STACKING LUGS.
  - TO ENSURE A SECURE JOINT DURING INSTALLATION AND BACKFILL, THE HEIGHT OF THE CHAMBER JOINT SHALL NOT BE LESS THAN 75 mm (3").
  - TO ENSURE THE INTEGRITY OF THE ARCH SHAPE DURING INSTALLATION, a) THE ARCH STIFFNESS CONSTANT AS DEFINED IN SECTION 6.2.8 OF ASTM F2418 SHALL BE GREATER THAN OR EQUAL TO 450 LBS/FT<sup>2</sup>%. AND b) TO RESIST CHAMBER DEFORMATION DURING INSTALLATION AT ELEVATED TEMPERATURES (ABOVE 23° C / 73° F), CHAMBERS SHALL BE PRODUCED FROM REFLECTIVE GOLD OR YELLOW COLORS.
8. ONLY CHAMBERS THAT ARE APPROVED BY THE SITE DESIGN ENGINEER WILL BE ALLOWED. UPON REQUEST BY THE SITE DESIGN ENGINEER OR OWNER, THE CHAMBER MANUFACTURER SHALL SUBMIT A STRUCTURAL EVALUATION FOR APPROVAL BEFORE DELIVERING CHAMBERS TO THE PROJECT SITE AS FOLLOWS:
  - THE STRUCTURAL EVALUATION SHALL BE SEALED BY A REGISTERED PROFESSIONAL ENGINEER.
  - THE STRUCTURAL EVALUATION SHALL DEMONSTRATE THAT THE SAFETY FACTORS ARE GREATER THAN OR EQUAL TO 1.95 FOR DEAD LOAD AND 1.75 FOR LIVE LOAD, THE MINIMUM REQUIRED BY ASTM F2787 AND BY SECTIONS 3 AND 12.12 OF THE AASHTO LRFD BRIDGE DESIGN SPECIFICATIONS FOR THERMOPLASTIC PIPE.
  - THE TEST DERIVED CREEP MODULUS AS SPECIFIED IN ASTM F2418 SHALL BE USED FOR PERMANENT DEAD LOAD DESIGN EXCEPT THAT IT SHALL BE THE 75-YEAR MODULUS USED FOR DESIGN.
9. CHAMBERS AND END CAPS SHALL BE PRODUCED AT AN ISO 9001 CERTIFIED MANUFACTURING FACILITY.
10. MANIFOLD SIZE TO BE DETERMINED BY SITE DESIGN ENGINEER. SEE TECH NOTE #6.32 FOR MANIFOLD SIZING GUIDANCE. DUE TO THE ADAPTATION OF THIS CHAMBER SYSTEM TO SPECIFIC SITE AND DESIGN CONSTRAINTS, IT MAY BE NECESSARY TO CUT AND COUPLE ADDITIONAL PIPE TO STANDARD MANIFOLD COMPONENTS IN THE FIELD.
11. ADS DOES NOT DESIGN OR PROVIDE MEMBRANE LINER SYSTEMS. TO MINIMIZE THE LEAKAGE POTENTIAL OF LINER SYSTEMS, THE MEMBRANE LINER SYSTEM SHOULD BE DESIGNED BY A KNOWLEDGEABLE GEOTEXTILE PROFESSIONAL AND INSTALLED BY A QUALIFIED CONTRACTOR.

### IMPORTANT - NOTES FOR THE BIDDING AND INSTALLATION OF MC-3500 CHAMBER SYSTEM

1. STORMTECH MC-3500 CHAMBERS SHALL NOT BE INSTALLED UNTIL THE MANUFACTURER'S REPRESENTATIVE HAS COMPLETED A PRE-CONSTRUCTION MEETING WITH THE INSTALLERS.
2. STORMTECH MC-3500 CHAMBERS SHALL BE INSTALLED IN ACCORDANCE WITH THE "STORMTECH MC-3500/MC-4500 CONSTRUCTION GUIDE".
3. CHAMBERS ARE NOT TO BE BACKFILLED WITH A DOZER OR AN EXCAVATOR SITUATED OVER THE CHAMBERS. STORMTECH RECOMMENDS 3 BACKFILL METHODS:
  - STONESHOTTER LOCATED OFF THE CHAMBER BED.
  - BACKFILL AS ROWS ARE BUILT USING AN EXCAVATOR ON THE FOUNDATION STONE OR SUBGRADE.
  - BACKFILL FROM OUTSIDE THE EXCAVATION USING A LONG BOOM HOE OR EXCAVATOR.
4. THE FOUNDATION STONE SHALL BE LEVELED AND COMPACTED PRIOR TO PLACING CHAMBERS.
5. JOINTS BETWEEN CHAMBERS SHALL BE PROPERLY SEATED PRIOR TO PLACING STONE.
6. MAINTAIN MINIMUM - 150 mm (6") SPACING BETWEEN THE CHAMBER ROWS.
7. INLET AND OUTLET MANIFOLDS MUST BE INSERTED A MINIMUM OF 300 mm (12") INTO CHAMBER END CAPS.
8. EMBEDMENT STONE SURROUNDING CHAMBERS MUST BE A CLEAN, CRUSHED, ANGULAR STONE WELL GRADED BETWEEN ¾" AND 2" (20-50 mm).
9. STONE MUST BE PLACED ON THE TOP CENTER OF THE CHAMBER TO ANCHOR THE CHAMBERS IN PLACE AND PRESERVE ROW SPACING.
10. THE CONTRACTOR MUST REPORT ANY DISCREPANCIES WITH CHAMBER FOUNDATION MATERIALS BEARING CAPACITIES TO THE SITE DESIGN ENGINEER.
11. ADS RECOMMENDS THE USE OF "FLEXSTORM CATCH IT" INSERTS DURING CONSTRUCTION FOR ALL INLETS TO PROTECT THE SUBSURFACE STORMWATER MANAGEMENT SYSTEM FROM CONSTRUCTION SITE RUNOFF.

### NOTES FOR CONSTRUCTION EQUIPMENT

1. STORMTECH MC-3500 CHAMBERS SHALL BE INSTALLED IN ACCORDANCE WITH THE "STORMTECH MC-3500/MC-4500 CONSTRUCTION GUIDE".
2. THE USE OF EQUIPMENT OVER MC-3500 CHAMBERS IS LIMITED:
  - NO EQUIPMENT IS ALLOWED ON BARE CHAMBERS.
  - NO RUBBER TIRED LOADER, DUMP TRUCK, OR EXCAVATORS ARE ALLOWED UNTIL PROPER FILL DEPTHS ARE REACHED IN ACCORDANCE WITH THE "STORMTECH MC-3500/MC-4500 CONSTRUCTION GUIDE".
  - WEIGHT LIMITS FOR CONSTRUCTION EQUIPMENT CAN BE FOUND IN THE "STORMTECH MC-3500/MC-4500 CONSTRUCTION GUIDE".
3. FULL 900 mm (36") OF STABILIZED COVER MATERIALS OVER THE CHAMBERS IS REQUIRED FOR DUMP TRUCK TRAVEL OR DUMPING.

**USE OF A DOZER TO PUSH EMBEDMENT STONE BETWEEN THE ROWS OF CHAMBERS MAY CAUSE DAMAGE TO CHAMBERS AND IS NOT AN ACCEPTABLE BACKFILL METHOD. ANY CHAMBERS DAMAGED BY USING THE "DUMP AND PUSH" METHOD ARE NOT COVERED UNDER THE STORMTECH STANDARD WARRANTY.**

CONTACT STORMTECH AT 1-800-821-6710 WITH ANY QUESTIONS ON INSTALLATION REQUIREMENTS OR WEIGHT LIMITS FOR CONSTRUCTION EQUIPMENT.

PROPOSED LAYOUT		CONCEPTUAL ELEVATIONS:	
116	STORMTECH MC-3500 CHAMBERS	MAXIMUM ALLOWABLE GRADE (TOP OF PAVEMENT/UNPAVED):	3.810
34	STORMTECH MC-3500 END CAPS	MINIMUM ALLOWABLE GRADE (UNPAVED WITH TRAFFIC):	1.981
305	STONE ABOVE (mm)	MINIMUM ALLOWABLE GRADE (UNPAVED NO TRAFFIC):	1.829
229	STONE BELOW (mm)	MINIMUM ALLOWABLE GRADE (TOP OF RIGID CONCRETE PAVEMENT):	1.829
40	STONE VOID	MINIMUM ALLOWABLE GRADE (BASE OF FLEXIBLE PAVEMENT):	1.829
650.0	INSTALLED SYSTEM VOLUME (m³)	TOP OF STONE:	1.676
	(PERIMETER STONE INCLUDED)	TOP OF MC-3500 CHAMBER:	1.372
	(COVER STONE INCLUDED)	600 mm x 600 mm BOTTOM MANIFOLD INVERT:	0.281
	(BASE STONE INCLUDED)	600 mm ISOLATOR ROW PLUS INVERT:	0.281
633.3	SYSTEM AREA (m²)	BOTTOM OF MC-3500 CHAMBER:	0.229
109.4	SYSTEM PERIMETER (m)	BOTTOM OF STONE:	0.000

				*INVERT ABOVE BASE OF CHAMBER	
PART TYPE	ITEM ON LAYOUT	DESCRIPTION	INVERT*	MAX FLOW	
PREFABRICATED END CAP	A	600 mm BOTTOM CORED END CAP, PART#: MC3500IEPP24BC / TYP OF ALL 600 mm BOTTOM CONNECTIONS AND ISOLATOR PLUS ROWS	52 mm		
FLAMP	B	INSTALL FLAMP ON 600 mm ACCESS PIPE / PART#: MCFLAMP			
MANIFOLD	C	600 mm x 600 mm BOTTOM MANIFOLD, ADS N-12	52 mm		
CONCRETE STRUCTURE W/WEIR	D	(DESIGN BY ENGINEER / PROVIDED BY OTHERS)			1013 L/s IN

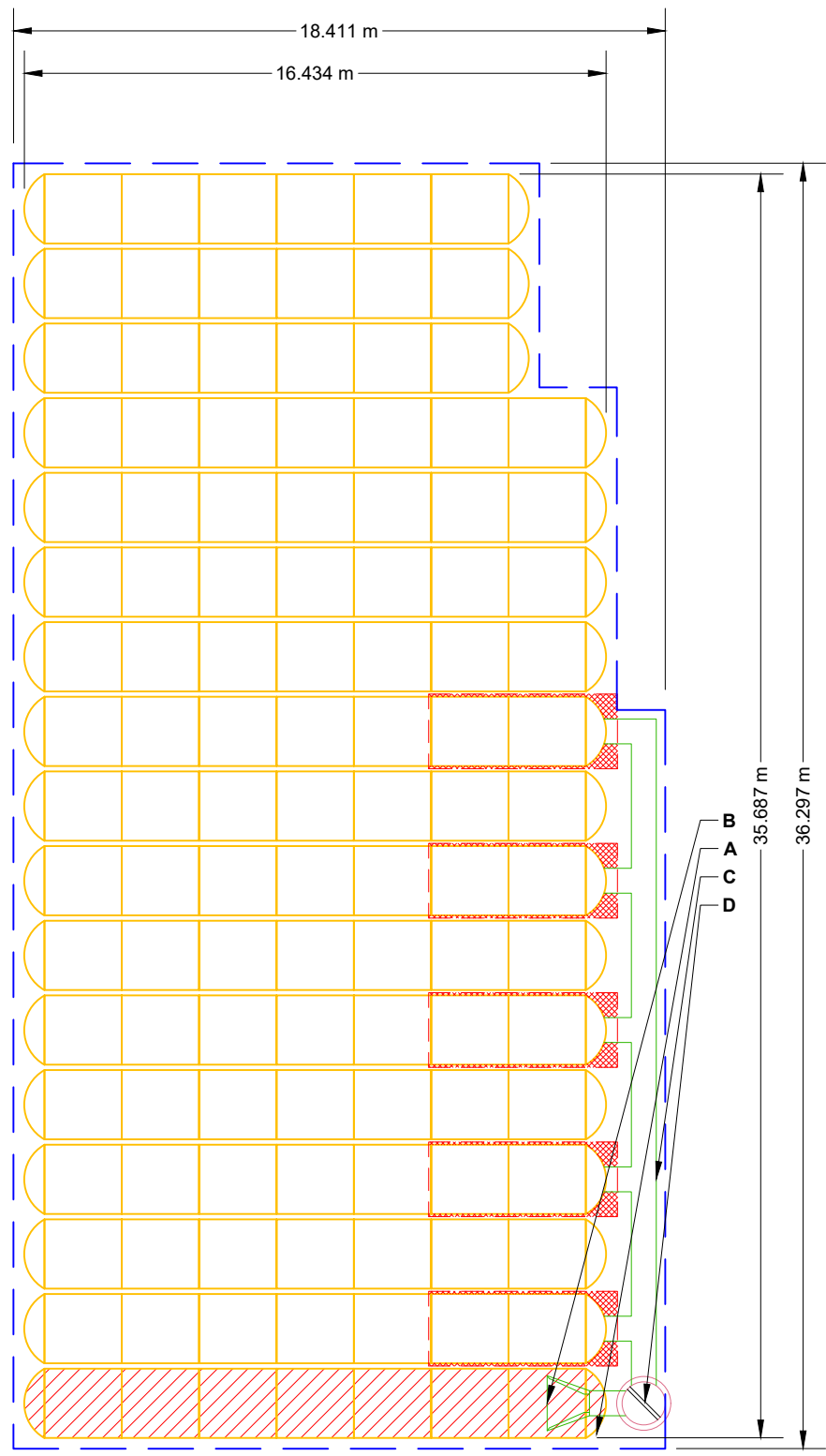

- ISOLATOR ROW PLUS (SEE DETAIL)
- PLACE MINIMUM 5.334 m OF ADSPLUS125 WOVEN GEOTEXTILE OVER BEDDING STONE AND UNDERNEATH CHAMBER FEET FOR SCOUR PROTECTION AT ALL CHAMBER INLET ROWS
- BED LIMITS

**NOTES**

- THE SITE DESIGN ENGINEER MUST REVIEW ELEVATIONS AND IF NECESSARY ADJUST GRADING TO ENSURE THE CHAMBER COVER REQUIREMENTS ARE MET.
- **NOT FOR CONSTRUCTION:** THIS LAYOUT IS FOR DIMENSIONAL PURPOSES ONLY TO PROVE CONCEPT & THE REQUIRED STORAGE VOLUME CAN BE ACHIEVED ON SITE.

**OVPH4**

OTTAWA, ON, CANADA

DATE: 08/30/2024

PROJECT #:

DRAWN: BC

CHECKED: N/A

**StormTech®**  
Chamber System

1-800-821-6710 | WWW.STORMTECH.COM

DATE

DRW

CHK

DESCRIPTION

4640 TRUEMAN BLVD  
HILLIARD, OH 43026  
1-800-733-7473

**SCALE = 1 : 200**

THIS DRAWING HAS BEEN PREPARED BASED ON INFORMATION PROVIDED TO ADS/STORMTECH UNDER THE DIRECTION OF THE PROJECT'S ENGINEER OF RECORD (EOR) OR OTHER PROJECT REPRESENTATIVE. THIS DRAWING IS NOT INTENDED FOR USE IN BIDDING OR CONSTRUCTION WITHOUT THE EOR'S PRIOR APPROVAL. EOR SHALL REVIEW THIS DRAWING PRIOR TO BIDDING AND/OR CONSTRUCTION. IT IS THE ULTIMATE RESPONSIBILITY OF THE EOR TO ENSURE THAT THE PRODUCT(S) DEPICTED AND ALL ASSOCIATED DETAILS MEET ALL APPLICABLE LAWS, REGULATIONS, AND PROJECT REQUIREMENTS.

SHEET

**2 OF 5**



## ACCEPTABLE FILL MATERIALS: STORMTECH MC-3500 CHAMBER SYSTEMS

MATERIAL LOCATION		DESCRIPTION	AASHTO MATERIAL CLASSIFICATIONS	COMPACTION / DENSITY REQUIREMENT
D	<b>FINAL FILL:</b> FILL MATERIAL FOR LAYER 'D' STARTS FROM THE TOP OF THE 'C' LAYER TO THE BOTTOM OF FLEXIBLE PAVEMENT OR UNPAVED FINISHED GRADE ABOVE. NOTE THAT PAVEMENT SUBBASE MAY BE PART OF THE 'D' LAYER	ANY SOIL/ROCK MATERIALS, NATIVE SOILS, OR PER ENGINEER'S PLANS. CHECK PLANS FOR PAVEMENT SUBGRADE REQUIREMENTS.	N/A	PREPARE PER SITE DESIGN ENGINEER'S PLANS. PAVED INSTALLATIONS MAY HAVE STRINGENT MATERIAL AND PREPARATION REQUIREMENTS.
C	<b>INITIAL FILL:</b> FILL MATERIAL FOR LAYER 'C' STARTS FROM THE TOP OF THE EMBEDMENT STONE ('B' LAYER) TO 24" (600 mm) ABOVE THE TOP OF THE CHAMBER. NOTE THAT PAVEMENT SUBBASE MAY BE A PART OF THE 'C' LAYER.	GRANULAR WELL-GRADED SOIL/AGGREGATE MIXTURES, <35% FINES OR PROCESSED AGGREGATE.  MOST PAVEMENT SUBBASE MATERIALS CAN BE USED IN LIEU OF THIS LAYER.	AASHTO M145 <sup>1</sup> A-1, A-2-4, A-3  OR  AASHTO M43 <sup>1</sup> 3, 357, 4, 467, 5, 56, 57, 6, 67, 68, 7, 78, 8, 89, 9, 10	BEGIN COMPACTIONS AFTER 24" (600 mm) OF MATERIAL OVER THE CHAMBERS IS REACHED. COMPACT ADDITIONAL LAYERS IN 12" (300 mm) MAX LIFTS TO A MIN. 95% PROCTOR DENSITY FOR WELL GRADED MATERIAL AND 95% RELATIVE DENSITY FOR PROCESSED AGGREGATE MATERIALS.
B	<b>EMBEDMENT STONE:</b> FILL SURROUNDING THE CHAMBERS FROM THE FOUNDATION STONE ('A' LAYER) TO THE 'C' LAYER ABOVE.	CLEAN, CRUSHED, ANGULAR STONE OR RECYCLED CONCRETE <sup>5</sup>	AASHTO M43 <sup>1</sup> 3, 357, 4, 467, 5, 56, 57	NO COMPACTION REQUIRED.
A	<b>FOUNDATION STONE:</b> FILL BELOW CHAMBERS FROM THE SUBGRADE UP TO THE FOOT (BOTTOM) OF THE CHAMBER.	CLEAN, CRUSHED, ANGULAR STONE OR RECYCLED CONCRETE <sup>5</sup>	AASHTO M43 <sup>1</sup> 3, 357, 4, 467, 5, 56, 57	PLATE COMPACT OR ROLL TO ACHIEVE A FLAT SURFACE. <sup>2,3</sup>

**PLEASE NOTE:**

- THE LISTED AASHTO DESIGNATIONS ARE FOR GRADATIONS ONLY. THE STONE MUST ALSO BE CLEAN, CRUSHED, ANGULAR. FOR EXAMPLE, A SPECIFICATION FOR #4 STONE WOULD STATE: "CLEAN, CRUSHED, ANGULAR NO. 4 (AASHTO M43) STONE".
- STORMTECH COMPACTION REQUIREMENTS ARE MET FOR 'A' LOCATION MATERIALS WHEN PLACED AND COMPACTED IN 9" (230 mm) (MAX) LIFTS USING TWO FULL COVERAGES WITH A VIBRATORY COMPACTOR.
- WHERE INFILTRATION SURFACES MAY BE COMPROMISED BY COMPACTION, FOR STANDARD DESIGN LOAD CONDITIONS, A FLAT SURFACE MAY BE ACHIEVED BY RAKING OR DRAGGING WITHOUT COMPACTION EQUIPMENT. FOR SPECIAL LOAD DESIGNS, CONTACT STORMTECH FOR COMPACTION REQUIREMENTS.
- ONCE LAYER 'C' IS PLACED, ANY SOIL/MATERIAL CAN BE PLACED IN LAYER 'D' UP TO THE FINISHED GRADE. MOST PAVEMENT SUBBASE SOILS CAN BE USED TO REPLACE THE MATERIAL REQUIREMENTS OF LAYER 'C' OR 'D' AT THE SITE DESIGN ENGINEER'S DISCRETION.
- WHERE RECYCLED CONCRETE AGGREGATE IS USED IN LAYERS 'A' OR 'B' THE MATERIAL SHOULD ALSO MEET THE ACCEPTABILITY CRITERIA OUTLINED IN TECHNICAL NOTE 6.20 "RECYCLED CONCRETE STRUCTURAL BACKFILL".

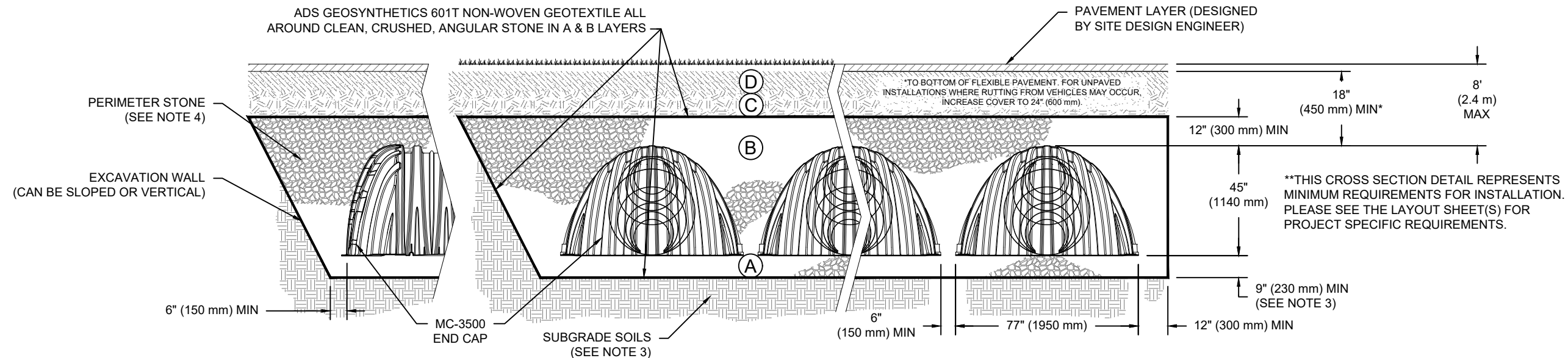

**NOTES:**

- CHAMBERS SHALL MEET THE REQUIREMENTS OF ASTM F2418, "STANDARD SPECIFICATION FOR POLYPROPYLENE (PP) CORRUGATED WALL STORMWATER COLLECTION CHAMBERS" CHAMBER CLASSIFICATION 45x76 DESIGNATION SS.
- MC-3500 CHAMBERS SHALL BE DESIGNED IN ACCORDANCE WITH ASTM F2787 "STANDARD PRACTICE FOR STRUCTURAL DESIGN OF THERMOPLASTIC CORRUGATED WALL STORMWATER COLLECTION CHAMBERS".
- THE SITE DESIGN ENGINEER IS RESPONSIBLE FOR ASSESSING THE BEARING RESISTANCE (ALLOWABLE BEARING CAPACITY) OF THE SUBGRADE SOILS AND THE DEPTH OF FOUNDATION STONE WITH CONSIDERATION FOR THE RANGE OF EXPECTED SOIL MOISTURE CONDITIONS. REFERENCE STORMTECH DESIGN MANUAL FOR BEARING CAPACITY GUIDANCE.
- PERIMETER STONE MUST BE EXTENDED HORIZONTALLY TO THE EXCAVATION WALL FOR BOTH VERTICAL AND SLOPED EXCAVATION WALLS.
- REQUIREMENTS FOR HANDLING AND INSTALLATION:
  - TO MAINTAIN THE WIDTH OF CHAMBERS DURING SHIPPING AND HANDLING, CHAMBERS SHALL HAVE INTEGRAL, INTERLOCKING STACKING LUGS.
  - TO ENSURE A SECURE JOINT DURING INSTALLATION AND BACKFILL, THE HEIGHT OF THE CHAMBER JOINT SHALL NOT BE LESS THAN 3".
  - TO ENSURE THE INTEGRITY OF THE ARCH SHAPE DURING INSTALLATION, a) THE ARCH STIFFNESS CONSTANT SHALL BE GREATER THAN OR EQUAL TO 450 LBS/FT%. THE ASC IS DEFINED IN SECTION 6.2.8 OF ASTM F2418. AND b) TO RESIST CHAMBER DEFORMATION DURING INSTALLATION AT ELEVATED TEMPERATURES (ABOVE 73° F / 23° C), CHAMBERS SHALL BE PRODUCED FROM REFLECTIVE GOLD OR YELLOW COLORS.

OVPH4

OTTAWA, ON, CANADA

DRAWN: BC

DATE: 08/30/2024

PROJECT #:

CHECKED: N/A

DESCRIPTION

CHK

DRW

DATE

1-800-821-6710 | WWW.STORMTECH.COM

**StormTech®**  
Chamber System

4640 TRUEMAN BLVD  
HILLIARD, OH 43026  
1-800-733-7473



THIS DRAWING HAS BEEN PREPARED BASED ON INFORMATION PROVIDED TO ADS BY STORMTECH UNDER THE DIRECTION OF THE PROJECT'S ENGINEER OF RECORD. EOR SHALL REVIEW THIS DRAWING PRIOR TO BIDDING AND/OR CONSTRUCTION. IT IS THE ULTIMATE RESPONSIBILITY OF THE EOR TO ENSURE THAT THE PRODUCT(S) DEPICTED AND ALL ASSOCIATED DETAILS MEET ALL APPLICABLE LAWS, REGULATIONS, AND PROJECT REQUIREMENTS.



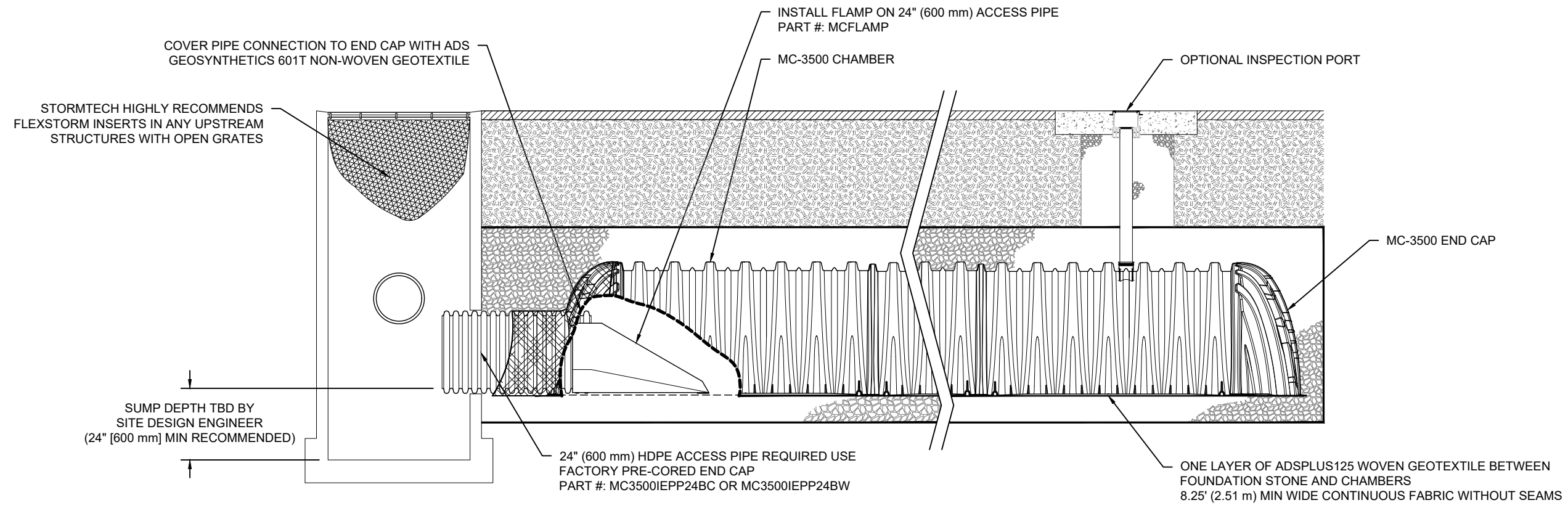

**MC-3500 ISOLATOR ROW PLUS DETAIL**  
NTS

**INSPECTION & MAINTENANCE**

- STEP 1) INSPECT ISOLATOR ROW PLUS FOR SEDIMENT
- A. INSPECTION PORTS (IF PRESENT)
    - A.1. REMOVE/OPEN LID ON NYLOPLAST INLINE DRAIN
    - A.2. REMOVE AND CLEAN FLEXSTORM FILTER IF INSTALLED
    - A.3. USING A FLASHLIGHT AND STADIA ROD, MEASURE DEPTH OF SEDIMENT AND RECORD ON MAINTENANCE LOG
    - A.4. LOWER A CAMERA INTO ISOLATOR ROW PLUS FOR VISUAL INSPECTION OF SEDIMENT LEVELS (OPTIONAL)
    - A.5. IF SEDIMENT IS AT, OR ABOVE, 3" (80 mm) PROCEED TO STEP 2. IF NOT, PROCEED TO STEP 3.
  - B. ALL ISOLATOR PLUS ROWS
    - B.1. REMOVE COVER FROM STRUCTURE AT UPSTREAM END OF ISOLATOR ROW PLUS
    - B.2. USING A FLASHLIGHT, INSPECT DOWN THE ISOLATOR ROW PLUS THROUGH OUTLET PIPE
      - i) MIRRORS ON POLES OR CAMERAS MAY BE USED TO AVOID A CONFINED SPACE ENTRY
      - ii) FOLLOW OSHA REGULATIONS FOR CONFINED SPACE ENTRY IF ENTERING MANHOLE
    - B.3. IF SEDIMENT IS AT, OR ABOVE, 3" (80 mm) PROCEED TO STEP 2. IF NOT, PROCEED TO STEP 3.
- STEP 2) CLEAN OUT ISOLATOR ROW PLUS USING THE JETVAC PROCESS
- A. A FIXED CULVERT CLEANING NOZZLE WITH REAR FACING SPREAD OF 45" (1.1 m) OR MORE IS PREFERRED
  - B. APPLY MULTIPLE PASSES OF JETVAC UNTIL BACKFLUSH WATER IS CLEAN
  - C. VACUUM STRUCTURE SUMP AS REQUIRED
- STEP 3) REPLACE ALL COVERS, GRATES, FILTERS, AND LIDS; RECORD OBSERVATIONS AND ACTIONS.
- STEP 4) INSPECT AND CLEAN BASINS AND MANHOLES UPSTREAM OF THE STORMTECH SYSTEM.

**NOTES**

1. INSPECT EVERY 6 MONTHS DURING THE FIRST YEAR OF OPERATION. ADJUST THE INSPECTION INTERVAL BASED ON PREVIOUS OBSERVATIONS OF SEDIMENT ACCUMULATION AND HIGH WATER ELEVATIONS.
2. CONDUCT JETTING AND VACTORING ANNUALLY OR WHEN INSPECTION SHOWS THAT MAINTENANCE IS NECESSARY.

OVPH4

OTTAWA, ON, CANADA

DATE: 08/30/2024

DRAWN: BC

CHECKED: N/A

PROJECT #:

DESCRIPTION

CHK

DATE

DRW

CHK

**StormTech®**  
Chamber System

1-800-821-6710 | WWW.STORMTECH.COM

4640 TRUEMAN BLVD  
HILLIARD, OH 43026  
1-800-733-7473



THIS DRAWING HAS BEEN PREPARED BASED ON INFORMATION PROVIDED TO ADS/STORMTECH UNDER THE DIRECTION OF THE PROJECT'S ENGINEER OF RECORD (EOR) OR OTHER PROJECT REPRESENTATIVE. THIS DRAWING IS NOT INTENDED FOR USE IN BIDDING OR CONSTRUCTION WITHOUT THE EOR'S PRIOR APPROVAL. EOR SHALL REVIEW THIS DRAWING PRIOR TO BIDDING AND/OR CONSTRUCTION. IT IS THE ULTIMATE RESPONSIBILITY OF THE EOR TO ENSURE THAT THE PRODUCT(S) DEPICTED AND ALL ASSOCIATED DETAILS MEET ALL APPLICABLE LAWS, REGULATIONS, AND PROJECT REQUIREMENTS.

# MC-3500 TECHNICAL SPECIFICATION

NTS

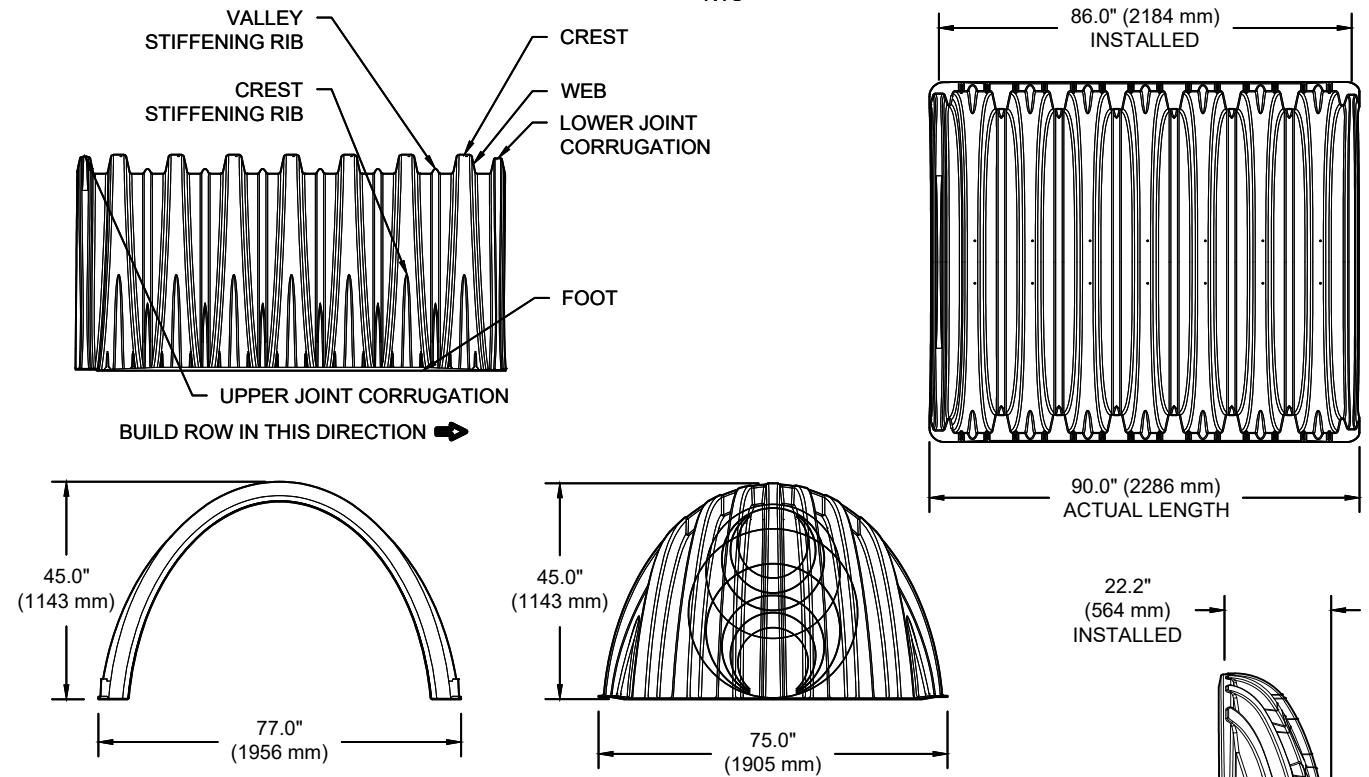

### NOMINAL CHAMBER SPECIFICATIONS

SIZE (W X H X INSTALLED LENGTH)	77.0" X 45.0" X 86.0"	(1956 mm X 1143 mm X 2184 mm)
CHAMBER STORAGE	109.9 CUBIC FEET	(3.11 m³)
MINIMUM INSTALLED STORAGE*	175.0 CUBIC FEET	(4.96 m³)
WEIGHT	134 lbs.	(60.8 kg)

### NOMINAL END CAP SPECIFICATIONS

SIZE (W X H X INSTALLED LENGTH)	75.0" X 45.0" X 22.2"	(1905 mm X 1143 mm X 564 mm)
END CAP STORAGE	14.9 CUBIC FEET	(0.42 m³)
MINIMUM INSTALLED STORAGE*	45.1 CUBIC FEET	(1.28 m³)
WEIGHT	49 lbs.	(22.2 kg)

\*ASSUMES 12" (305 mm) STONE ABOVE, 9" (229 mm) STONE FOUNDATION, 6" SPACING BETWEEN CHAMBERS, 6" (152 mm) STONE PERIMETER IN FRONT OF END CAPS AND 40% STONE POROSITY

STUBS AT BOTTOM OF END CAP FOR PART NUMBERS ENDING WITH "B"  
 STUBS AT TOP OF END CAP FOR PART NUMBERS ENDING WITH "T"  
 END CAPS WITH A WELDED CROWN PLATE END WITH "C"  
 END CAPS WITH A PREFABRICATED WELDED STUB END WITH "W"

PART #	STUB	B	C
MC3500IEPP06T	6" (150 mm)	33.21" (844 mm)	---
MC3500IEPP06B		---	0.66" (17 mm)
MC3500IEPP08T	8" (200 mm)	31.16" (791 mm)	---
MC3500IEPP08B		---	0.81" (21 mm)
MC3500IEPP10T	10" (250 mm)	29.04" (738 mm)	---
MC3500IEPP10B		---	0.93" (24 mm)
MC3500IEPP12T	12" (300 mm)	26.36" (670 mm)	---
MC3500IEPP12B		---	1.35" (34 mm)
MC3500IEPP15T	15" (375 mm)	23.39" (594 mm)	---
MC3500IEPP15B		---	1.50" (38 mm)
MC3500IEPP18TC	18" (450 mm)	20.03" (509 mm)	---
MC3500IEPP18TW			---
MC3500IEPP18BC			1.77" (45 mm)
MC3500IEPP18BW			---
MC3500IEPP24TC	24" (600 mm)	14.48" (368 mm)	---
MC3500IEPP24TW			---
MC3500IEPP24BC			2.06" (52 mm)
MC3500IEPP24BW			---
MC3500IEPP30BC	30" (750 mm)	---	2.75" (70 mm)

CUSTOM PRECORED INVERTS ARE AVAILABLE UPON REQUEST. INVENTORIED MANIFOLDS INCLUDE 12-24" (300-600 mm) SIZE ON SIZE AND 15-48" (375-1200 mm) ECCENTRIC MANIFOLDS. CUSTOM INVERT LOCATIONS ON THE MC-3500 END CAP CUT IN THE FIELD ARE NOT RECOMMENDED FOR PIPE SIZES GREATER THAN 10" (250 mm). THE INVERT LOCATION IN COLUMN 'B' ARE THE HIGHEST POSSIBLE FOR THE PIPE SIZE.

# MC-SERIES END CAP INSERTION DETAIL

NTS

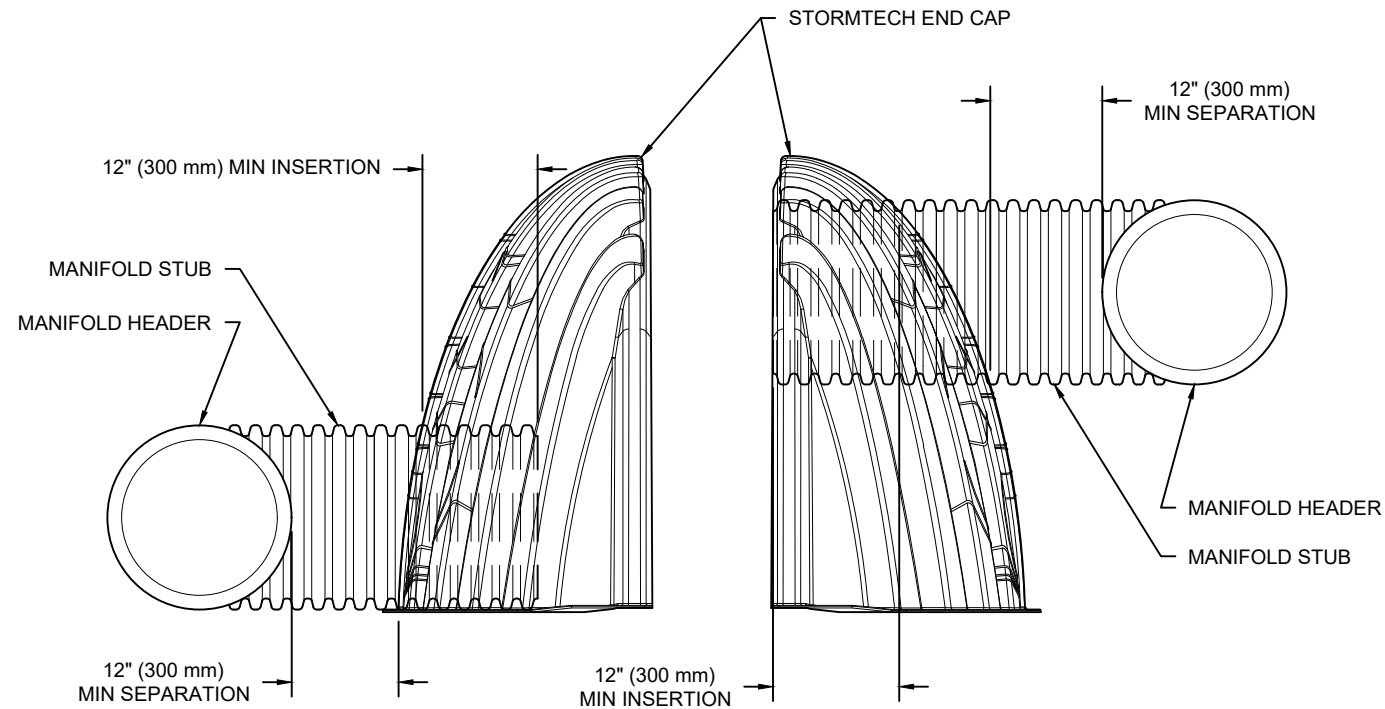

NOTE: MANIFOLD STUB MUST BE LAID HORIZONTAL FOR A PROPER FIT IN END CAP OPENING.

NOTE: ALL DIMENSIONS ARE NOMINAL

OVPH4

OTTAWA, ON, CANADA

DATE: 08/30/2024

PROJECT #:

CHECKED: N/A

DESCRIPTION

CHK

DATE

DRW

**StormTech®**  
Chamber System

1-800-821-6710 | WWW.STORMTECH.COM

4640 TRUEMAN BLVD  
HILLIARD, OH 43026  
1-800-733-7473



SHEET

5 OF 5

THIS DRAWING HAS BEEN PREPARED BASED ON INFORMATION PROVIDED TO ADS/STORMTECH UNDER THE DIRECTION OF THE PROJECT'S ENGINEER OF RECORD (EOR) OR OTHER PROJECT REPRESENTATIVE. THIS DRAWING IS NOT INTENDED FOR USE IN BIDDING OR CONSTRUCTION WITHOUT THE EOR'S PRIOR APPROVAL. EOR SHALL REVIEW THIS DRAWING PRIOR TO BIDDING AND/OR CONSTRUCTION. IT IS THE ULTIMATE RESPONSIBILITY OF THE EOR TO ENSURE THAT THE PRODUCT(S) DEPICTED AND ALL ASSOCIATED DETAILS MEET ALL APPLICABLE LAWS, REGULATIONS, AND PROJECT REQUIREMENTS.

