

# **Phase I – Environmental Site Assessment**

254 Argyle Avenue  
Ottawa, Ontario

Prepared for Azure Urban Developments Inc.

**Report: PE6429-1R**  
**July 31, 2024**

## TABLE OF CONTENTS

EXECUTIVE SUMMARY.....	ii
1.0 INTRODUCTION.....	1
2.0 PHASE I PROPERTY INFORMATION.....	2
3.0 SCOPE OF INVESTIGATION .....	3
4.0 RECORDS REVIEW .....	4
4.1 General.....	4
4.2 Environmental Source Information .....	7
4.3 Physical Setting Sources .....	13
5.0 INTERVIEWS .....	17
6.0 SITE RECONNAISSANCE.....	18
6.1 General Requirements.....	18
6.2 Specific Observations at the Phase I Property .....	18
7.0 REVIEW AND EVALUATION OF INFORMATION .....	22
7.1 Land Use History .....	22
7.2 Conceptual Site Model.....	23
8.0 CONCLUSIONS .....	25
8.1 Assessment.....	25
8.2 Recommendations.....	26
9.0 STATEMENT OF LIMITATIONS .....	27
10.0 REFERENCES.....	28

### List of Figures

Figure 1 – Key Plan  
Figure 2 – Topographic Map  
Drawing PE6429-1 – Site Plan  
Drawing PE6429-2 – Surrounding Land Use Plan

### List of Appendices

Appendix 1 Plan of Survey  
Aerial Photographs  
Site Photographs  
  
Appendix 2 MECP Freedom of Information Search Results  
MECP Water Well Records  
TSSA Correspondence  
City of Ottawa HLUI Search Results  
ERIS Database Report  
  
Appendix 3 Qualifications of Assessors

## **EXECUTIVE SUMMARY**

### **Assessment**

Paterson Group was retained by Azure Urban Developments Inc. to conduct a Phase I – Environmental Site Assessment (Phase I ESA) for 254 Argyle Avenue, in the City of Ottawa, Ontario. The objective of this Phase I ESA was to research the past and current use of the site (Phase I Property) and 250 m study area (Phase I Study Area) and to identify any environmental concerns with the potential to have impacted the subject property.

According to the historical research, the Phase I Property first developed for institutional use with the existing church building circa 1930, and has not changed since that time. No potentially contaminating activities were identified with respect to the historical use of the Phase I Property.

The surrounding lands within the Phase I Study Area have historically been developed for a combination of residential, institutional, commercial, and light-industrial uses. Multiple potentially contaminating activities were identified with respect to the historical use of some of the properties situated within the Phase I Study Area. Due to their separation distances, their down or cross-gradient orientation with respect to the known groundwater flow to the north, their eventual redevelopment, as well as the nature of the deep impermeable clay deposits known to exist in the area, none of these historical off-site activities are considered to have had the potential to impact the Phase I Property.

Presently, the Phase I Property remains occupied by the aforementioned church building, though it is currently vacant of any tenants. No potentially contaminating activities were identified with respect to the current use of the Phase I Property.

The surrounding lands within the Phase I Study Area currently consist of a combination of residential and commercial properties. Multiple potentially contaminating activities were identified with respect to the current use of some of the properties situated within the Phase I Study Area, however, due to their separation distances, none are considered to have had the potential to impact the Phase I Property.

Based on the findings of this assessment, it is our opinion that **a Phase II – Environmental Site Assessment will not be required for the Phase I Property.**

---

## **Recommendations**

### **Hazardous Building Materials**

In conjunction with this environmental site assessment, Paterson also carried out a designated substance survey for the subject building. Based on the results of the survey, asbestos containing drywall joint compound was identified within the basement bathroom of the subject building. This material was observed to be in good condition at the time of the site inspection and does not represent an immediate concern. The removal, disturbance, or encapsulation of the identified asbestos containing material in the subject building must be done in accordance with the procedures outlined in O. Reg. 278/05, and conducted by a contractor specialized in this type of work.

Based on the results of the designated substance survey, lead-containing and lead-based paints are present on the painted surfaces throughout the subject building. These painted surfaces were generally observed to be in poor to moderate condition at the time of the site inspection and do not represent an immediate concern. Major work involving lead-based paint or other lead containing products must be done in accordance with O. Reg. 843, under the Occupational Health and Safety Act.



## 1.0 INTRODUCTION

At the request of Azure Urban Developments Inc., Paterson Group (Paterson) conducted a Phase I – Environmental Site Assessment (Phase I ESA) for 254 Argyle Avenue, in the City of Ottawa, Ontario, (Phase I Property). The objective of this Phase I ESA has been to research the past and current use of the Phase I Property, as well as the neighbouring properties within a 250 m study area (Phase I Study Area), to identify any potentially contaminating activities (PCAs) that would result in areas of potential environmental concern (APECs) on the Phase I Property.

Paterson was engaged to conduct this Phase I ESA by Ms. Cindy Mar of Azure Urban Developments Inc., who's office can be reached by telephone at 613-818-3114.

This report has been prepared specifically and solely for the above noted project which is described herein. It contains all of our findings and results of the environmental conditions at this site.

This Phase I ESA report has been prepared under the supervision of a Qualified Person, in general accordance with Ontario Regulation (O. Reg.) 153/04, as amended under the Environmental Protection Act, and CSA Z768-01 (reaffirmed 2022). The conclusions presented herein are based on information gathered from a limited historical review and field inspection program. The findings of the Phase I ESA are based on a review of readily available geological, historical, and regulatory information, as well as a cursory review made at the time of the field assessment. The historical research relies upon information supplied by others, such as local, provincial, and federal agencies, and was limited within the scope-of-work, time, and budget of the project herein.

---

## 2.0 PHASE I PROPERTY INFORMATION

Address: 254 Argyle Avenue, Ottawa, Ontario.

Location: The Phase I Property is situated on the south side of Argyle Avenue, approximately 50 m east of Bank Street, in the City of Ottawa, Ontario. Refer to Figure 1 – Key Plan, for the site location context.

Latitude and Longitude: 45° 24' 37.64" N, 75° 41' 29.57" W.

### **Site Description:**

Configuration: Rectangular.

Area: 937.52 m<sup>2</sup> (approximately).

Zoning: R5 – Residential Fifth Density Zone.

Current Use: The Phase I Property is currently used for institutional purposes and is occupied by a one-storey church building. It should be noted that the church building is currently vacant.

Services: The Phase I Property and the surrounding properties within the Phase I Study Area are serviced with municipal sewer and water infrastructure.

### **3.0 SCOPE OF INVESTIGATION**

The scope of work for this Phase I ESA is described as follows:

- ☐ Determine the historical activities occurring on the Phase I Property and in the Phase I Study Area by conducting a review of readily available records, reports, photographs, plans, mapping information, databases, and regulatory agencies;
- ☐ Investigate the existing conditions present on the Phase I Property and in the Phase I Study Area by conducting site reconnaissance;
- ☐ Conduct interviews with persons knowledgeable of current and historic operations on the Phase I Property and, if warranted, the neighbouring properties;
- ☐ Present the results of our findings in a comprehensive report in general accordance with the requirements O. Reg. 153/04, as amended under the Environmental Protection Act, and in compliance with the requirements of CSA Z768-01 (reaffirmed 2022);
- ☐ Provide a preliminary environmental site evaluation based on our findings;
- ☐ Provide preliminary remediation recommendations and further investigative work if contamination is suspected or encountered.

## **4.0 RECORDS REVIEW**

### **4.1 General**

#### **Phase I ESA Study Area Determination**

A radius of approximately 250 m was deemed appropriate for defining the study area for this assignment, herein referred to as the Phase I Study Area. Properties located outside of the Phase I Study Area are not considered to have had the potential to impact the Phase I Property, based on their significant separation distances.

#### **First Developed Use Determination**

Based on a review of available historical information, the Phase I Property was first developed circa 1930 with the existing one-storey church building.

#### **Fire Insurance Plans**

Fire insurance plans (FIPs) from 1888, 1912, 1925, and 1956 were reviewed for the area of the Phase I Property. These plans contain detailed mapping information regarding the property uses within the general area of the Phase I Property. A summary of the observations made from each publication date is provided below:

- |      |  |
|------|--|
| 1888 | The Phase I Property is depicted as vacant land during this time, though Argyle Avenue appears to be present. The surrounding lands are mainly developed with residential dwellings and occasional church buildings, however a railyard as well as several light-industrial buildings and warehouses are present to the south of Catherine Street, approximately 65 m to the south of the Phase I Property. Based on their separation distances, the railyard and associated light industrial buildings are not considered to pose an environmental concern to the Phase I Property. |
| 1912 | No significant changes are apparent with respect to the Phase I Property or the surrounding lands since the time of the previous FIP publication reviewed.   |
| 1948 | The Phase I Property is depicted as being occupied by the existing church building at this time, while the surrounding lands have been developed with additional residential and commercial buildings.   |

An auto service garage and two dry cleaning businesses can be seen to the north of the Phase I Property, on the north side of Argyle Avenue. Based on Paterson's previous subsurface investigations, the groundwater flow in this area has been calculated to be in a northerly direction, and as such these dry cleaners are considered to be down-gradient and therefore are not considered to pose an environmental concern to the Phase I Property.

1956 No significant changes are apparent with respect to the Phase I Property or the surrounding lands since the time of the previous FIP publication reviewed.

Based on a review of the FIPs, several historical potentially contaminating activities were identified within the Phase I Study Area. Due to their separation distances, their down or cross-gradient orientation with respect to the known groundwater flow to the north, their eventual redevelopment, as well as the nature of the deep impermeable clay deposits known to exist in the area, none of these historical off-site activities are considered to have had the potential to impact the Phase I Property.

Refer to Drawing PE6429-2 – Surrounding Land Use Plan, appended to this report, for the location and description of historical and existing PCAs identified within the Phase I Study Area.

### **City of Ottawa Street Directories**

City of Ottawa street directories were reviewed in approximate 10-year intervals between 1891 to 2010 for the general area of the Phase I Property as part of this assessment. These directories contain a description of the historical property uses within the general area of the Phase I Property.

According to the directories, the Phase I Property was listed as a church from the 1930's to 2010. No potentially contaminating activities were identified on the Phase I Property.

The surrounding properties within the Phase I Study area were historically listed as a combination of residential, institutional, commercial, and light industrial properties. Potentially contaminating activities identified in the Phase I Study Area are summarized below in Table 1:

**Table 1**  
**City Directories**  
**PCAs Identified in Phase I Study Area**

Address	Potentially Contaminating Activity (Years Listed)	Distance / Orientation from Site	Area of Potential Environmental Concern (Y / N)
<b>Argyle Avenue</b>			
249 Argyle Ave.	Former Dry Cleaners (1941)	20 m North	N
255 Argyle Ave.	Former Dry Cleaners (1921-1941)	20 m North	N
<b>Catherine Street</b>			
214 Catherine St.	Former Auto Service Garage (1956-1970)	65 m Southeast	N
136 Catherine St.	Former Auto Service Garage (1956-1960)	80 m Southeast	N
<b>Bank Street</b>			
479 Bank Street	Former Auto Service Garage (1931)	50 m Northwest	N
512 Bank Street	Existing Retail Fuel Outlet (1960-2007)	75 m West	N
450 Bank Street	Existing Retail Fuel Outlet (1960-2007)	150 m Northwest	N

Based on a review of the directories, several historical potentially contaminating activities were identified within the Phase I Study Area. Due to their separation distances, their down or cross-gradient orientation with respect to the known groundwater flow to the north, their eventual redevelopment, as well as the nature of the deep impermeable clay deposits known to exist in the area, none of these historical off-site activities are considered to have had the potential to impact the Phase I Property.

### Plan of Survey

A survey plan, prepared by Annis, O'Sullivan, Vollebekk Ltd. and dated October 7, 2016, was provided to Paterson for review as part of this assessment. The survey plan depicts the Phase I Property, and the existing church building, in its current configuration.

### Chain of Title

A chain of title was not requested for the Phase I Property as part of this assessment, since it is our opinion that no new information would be ascertained.

## **4.2 Environmental Source Information**

### **National Pollutant Release Inventory**

A search of the National Pollutant Release Inventory (NPRI) database was conducted as part of this assessment. This federally managed database provides various reports and tracking information relating to the release of solid, liquid, or gaseous pollutants from industrial facilities into the natural environment.

A search of this database did not identify any pollutant release records listed for the Phase I Property, or any properties situated within the Phase I Study Area.

### **MECP Incident Reports**

A request was submitted to the MECP Freedom of Information office for information with respect to records concerning environmental incidents, orders, offences, spills, discharges of contaminants, or inspections maintained by the MECP for the Phase I Property or any of the neighbouring properties.

The response from the MECP, received on March 19, 2024, indicated that no relevant records were available pertaining to the Phase I Property

### **MECP Submissions**

A request was submitted to the MECP Freedom of Information office for information with respect to reports related to environmental conditions for the Phase I Property.

The response from the MECP, received on March 19, 2024, indicated that no relevant records were available pertaining to the Phase I Property

### **MECP Instruments**

A request was submitted to the MECP Freedom of Information office for information with respect to certificates of approval, permits to take water, certificates of property use, or any other similar MECP issued instruments for the Phase I Property.

The response from the MECP, received on March 19, 2024, indicated that no relevant records were available pertaining to the Phase I Property



## **MECP Waste Management Records**

A request was submitted to the MECP Freedom of Information office for information with respect to waste management records for the Phase I Property.

The response from the MECP, received on March 19, 2024, indicated that no relevant records were available pertaining to the Phase I Property

## **MECP Waste Disposal Site Inventory**

The Ontario Ministry of Environment, Conservation and Parks document entitled, *"Waste Disposal Site Inventory in Ontario, 1991"* was reviewed as part of this assessment. This document includes all recorded active and closed waste disposal sites, industrial manufactured gas plants, and coal tar distillation plants situated in the Province of Ontario.

A review of this document did not identify any former waste disposal sites situated on the Phase I Property or within the Phase I Study Area.

## **Ontario PCB Waste Storage Site Inventory**

The Ontario Ministry of Environment, Conservation and Parks document entitled, *"Ontario Inventory of PCB Storage Sites, April 1995"* was reviewed as part of this assessment. This document identifies all recorded active and closed PCB waste storage sites situated in the Province of Ontario.

A review of this document did not identify any former PCB waste storage sites situated within the Phase I Study Area.

## **MECP Coal Gasification Plant Inventory**

The Ontario Ministry of Environment, Conservation and Parks document entitled, *"Municipal Coal Gasification Plant Site Inventory, 1991"* was reviewed as part of this assessment. This document provides a reference to the locations of former plants with respect to the Phase I Property.

A review of this document did not identify any former coal gasification plants located on the Phase I Property or within the Phase I Study Area.

## **MECP Brownfields Environmental Site Registry**

A search of the MECP Brownfields Environmental Site Registry was conducted as part of this assessment. This database contains publicly available information on Records of Site Condition (RSCs) filed in the Province of Ontario between 2004 and 2022.

A search of the online registry identified five RSCs filed for properties situated within the Phase I Study Area:

☐ **RSC #224174 – 203 Catherine Street (Adjacent South)**

According to the RSC, filed in January 2018 by Paterson Group, approximately 7,779 m<sup>3</sup> of contaminated fill material was removed from this property during site development activities. Post-remedial groundwater samples were found to comply with the selected MECP Table 3 Non-Potable Groundwater Standards. Given its successful remediation, this property is not considered to pose a concern to the Phase I Property.

☐ **RSC #223466 – 340 McLeod Street (75 m North)**

According to the RSC, filed in July 2013 by Paterson Group, approximately 2,100 m<sup>3</sup> of contaminated soil was removed from this property during site development activities. Prior to the soil remediation program, some residual groundwater contamination was identified in a small, localized area in the southern portion of the property. Given the relatively low concentrations of contaminants, the low permeability of the native silty clay, the groundwater flow direction to the north, and the absence of any existing source of contaminants, the removal of the impacted groundwater was achieved via the removal of impacted soil. Post-remedial groundwater samples were found to comply with the selected MECP Table 3 Non-Potable Groundwater Standards.

☐ **RSC #44580 – 37 Flora Street (100 m West)**

According to the RSC, filed in June 2008 by AATech Scientific Inc., no contaminated soil or groundwater was identified on this property during the preceding subsurface investigation.

❑ RSC #77916 – 453 Bank Street (145 m Northwest)

According to the RSC, filed in May 2010 by Paterson Group, no contaminated soil or groundwater was identified on this property during the preceding subsurface investigation.

❑ RSC #227923 – 285 McLeod Street (225 m North)

According to the RSC, filed in March 2021 by Golder Associates Ltd, a Phase II ESA was not required for this property as part of the submission process.

### **OMNRF Areas of Natural and Scientific Interest (ANSI)**

A search for ANSI sites situated within the Phase I Study Area was conducted electronically via the Ontario Ministry of Natural Resources and Forestry (OMNRF) website as part of this assessment.

A review of the available mapping information did not identify any ANSI sites situated on the Phase I Property or within the Phase I Study Area.

### **Technical Standards and Safety Authority (TSSA)**

The TSSA Fuels Safety Branch in Toronto was contacted electronically on February 23, 2024, as part of this assessment, to inquire about current and former fuel storage tanks, spills, and historical incidents for the Phase I Property as well as the neighbouring properties within the Phase I Study Area.

The response from the TSSA indicated that no records were identified as associated with the Phase I Property or any other properties situated within the Phase I Study Area. A copy of the correspondence with the TSSA is included in Appendix 2.

### **City of Ottawa Old Landfill Sites**

The document prepared by Golder Associates entitled, “*Old Landfill Management Strategy, Phase I - Identification of Sites, City of Ottawa*”, was reviewed as part of this assessment. This document identifies the details and locations of all recorded closed landfill sites situated in the City of Ottawa.

A review of this document did not identify any former landfill sites situated within the Phase I Study Area.

## City of Ottawa Former Industrial Sites

The document prepared by Intera Technologies Limited entitled, “*Mapping and Assessment of Former Industrial Sites, City of Ottawa*”, was reviewed as part of this assessment. This document identifies the details and locations of all former industrial sites situated in the City of Ottawa.

A review of this document identified six former industrial sites situated within the Phase I Study Area, which are summarized in Table 2 below:

<b>Table 2</b> <b>City of Ottawa Former Industrial Sites in Phase I Study Area</b>				
Site ID #	Address	Registered Industrial Operation (Years Listed)	Distance / Orientation from Site	Area of Potential Environmental Concern
37	474 Bank Street	<b>Beach Motors</b> <i>Electrical and Battery Electronics Industry (c.1930s)</i>	100 m Northwest	No
36	Southwest Corner of Bank Street and Catherine Street	<b>Standard Paving Limited</b> <i>Refined Petroleum and Coal Products (c.1920's-?)</i>	125 m Southwest	No
38	45 Flora Street	<b>Flora Printers and Book Shop</b> <i>Printing and Publishing Facility (c.1936-c.1950s)</i>	135 m West	No
35	439-443 O'Connor Street	<b>National Printers</b> <i>Printing and Publishing Facility (c.1920's-c.1956)</i>	150 m East	No
32	Northwest Corner of Bank Street and Chamberlain Avenue	<b>Queen City Oil Co.</b> <i>Bulk Storage of Oil and Gas (Active Years Not Listed)</i>	250 m South	No
33	West Side of Bank Street and Chamberlain Avenue	<b>Samual Rogers Oil Co.</b> <i>Bulk Storage of Oil and Gas (Active Years Not Listed)</i>	250 m South	No

Based on their separation distances, in addition to their cross-gradient or down-gradient orientation with respect to the known groundwater flow to the north, none of the former industrial sites identified in the Phase I Study Area are considered to pose an environmental concern to the Phase I Property.

## **City of Ottawa Historical Land Use Inventory (HLUI) Database**

As part of this assessment, a requisition form was submitted to the City of Ottawa to request information from the City's Historical Land Use Inventory (HLUI) database for any environmental records pertaining to the Phase I Property as well as any properties situated within the Phase I Study Area.

The response from the City of Ottawa, received on March 28, 2024, indicated that no relevant records were available pertaining to the Phase I Property.

The HLUI results identified several off-site records pertaining to properties situated within the Phase I Study Area. These records pertain to properties which are either located at a significant separation distance or are in a cross-gradient or down-gradient orientation with respect to the known groundwater flow direction to the north. As such, none of the off-site activities identified in the HLUI database are considered to pose an environmental concern to the Phase I Property.

A copy of the HLUI results have been included in Appendix 2.

## **ERIS Database Report**

A database report, prepared by ERIS (Environmental Risk Information Services Ltd.), dated February 26, 2024, was acquired and reviewed as part of this assessment. This report provides a compilation of various provincial and federal environmental related records pertaining to any properties situated within the Phase I Study Area. The complete ERIS report has been included in Appendix 2.

### **❑ On-Site Records:**

The ERIS report identified 4 records associated with the Phase I Property, all of which pertain to historical ERIS database searches previously completed for the property.

### **❑ Off-Site Records:**

The ERIS report identified 465 records associated with the properties situated within the Phase I Study Area.

A number of these records pertain to a former newspaper printing facility historically located on the adjacent property to the south at 203 Catherine Street. Based on Paterson's previous environmental work conducted on this property as part of the filing of a record of site condition in 2018, no contamination was identified with the potential to have migrated northwards onto the Phase I Property. This property was successfully remediated in conjunction with its redevelopment, and as such, this former printing facility is not considered to pose an environmental concern to the Phase I Property.

The remaining records identified in the database report pertain to properties which are either located at a significant separation distance, or are in a down-gradient orientation with respect to the known groundwater flow direction to the north. As such, none of the off-site activities identified in the report are considered to pose an environmental concern to the Phase I Property.

### **4.3 Physical Setting Sources**

Historical aerial photographs of the Phase I Study Area were obtained from the National Air Photo Library and reviewed in approximate ten year intervals. Based on a review of these photographs, the following observations have been made:

- |      |   |
|------|---|
| 1928 | The Phase I Property appears to be vacant at this time, though much of the surrounding lands have been developed for urban use with residential, commercial, and some industrial buildings. Argyle Avenue can be seen in this photograph. |
| 1933 | The Phase I Property appears to be developed with the existing church building at this time. No significant changes are apparent with respect to the surrounding lands since the time of the previous aerial photograph.                  |
| 1945 | No significant changes are apparent with respect to the Phase I Property or the surrounding lands since the time of the previous aerial photograph.   |
| 1958 | No significant changes are apparent with respect to the Phase I Property since the time of the previous aerial photograph. The adjacent property to the south appears to be developed with two commercial office buildings.               |

1965	No significant changes are apparent with respect to the Phase I Property or the surrounding lands since the time of the previous aerial photograph.
1976	No significant changes are apparent with respect to the Phase I Property or the surrounding lands since the time of the previous aerial photograph.
1991	No significant changes are apparent with respect to the Phase I Property or the surrounding lands since the time of the previous aerial photograph.
2002	No significant changes are apparent with respect to the Phase I Property since the time of the previous aerial photograph. The adjacent property to the west appears to be redeveloped with a low-rise residential apartment building.
2011	No significant changes are apparent with respect to the Phase I Property or the surrounding lands since the time of the previous aerial photograph.
2022	No significant changes are apparent with respect to the Phase I Property since the time of the previous aerial photograph. The adjacent property to the south appears to be redeveloped with a high-rise residential apartment building. The Phase I Property and the surrounding lands appear as they exist today.

Copies of the aerial photographs selected for review are included in Appendix 1.

### **Geological Maps**

Geological mapping information for the Phase I Property was obtained from The Geological Survey of Canada – Urban Geology of the National Capital Area and reviewed as part of this assessment.

Based on the available mapping information, the bedrock beneath the Phase I Property generally consists of shale of the Billings Formation. The surficial geology consists of offshore marine sediments (erosional terraces), with an overburden ranging from approximately 15 m to 25 m in thickness.



## **Topographic Maps**

A topographic map of the Phase I Property was obtained from the Natural Resources Canada – The Atlas of Canada website and reviewed as part of this assessment.

The topographic map indicates that the general elevation of the Phase I Property is approximately 73 m above sea level, while the regional topography within the greater area is depicted as sloping downwards to the southeast, in the general direction the Rideau River.

An illustration of the referenced topographic map is presented on Figure 2 – Topographic Map, appended to this report.

## **Physiographic Maps**

A physiographic map was obtained from the Natural Resources Canada – The Atlas of Canada website and reviewed as a part of this assessment.

According to the publication and available mapping information, the Phase I Property is situated within the St. Lawrence Lowlands. According to the description provided: “...*the lowlands are plain-like areas that were affected by the Pleistocene glaciations and are therefore covered by surficial deposits and other features associated with the ice sheets.*” The Phase I Property is specifically located within the Central St. Lawrence Lowland area, which is rarely more than 150 m above sea level.

## **Water Bodies**

No water bodies are present on the Phase I Property.

The nearest named water body with respect to the Phase I Property is the Rideau River, located approximately 1.4 km to the east.

## **MECP Water Well Records**

A search of the MECPs website for all drilled well records within a 250 m radius of the Phase I Property was conducted as part of this assessment. The search identified 42 well records within the Phase I Study Area. These records pertain to wells installed between 2005 and 2023 and used for groundwater monitoring purposes. Based on the presence of municipal water services, no potable water wells are anticipated to be present within the Phase I Study Area.

According to the well records, the overburden stratigraphy in the general area of the Phase I Property generally consists entirely of brown silty sand over top of grey clay. The water table was encountered within the overburden at depths ranging between approximately 3 m to 5 m below ground surface. Bedrock was not reported to be encountered according to the well records.

Select copies of the aforementioned well records have been included in Appendix 2.

## **5.0 INTERVIEWS**

### **Property Owner Representative**

Ms. Cindy Mar, a representative of Azure Urban Developments, was contacted via email to respond to questioning about the environmental history of the Phase I Property.

Ms. Mar stated that the existing church building was constructed circa 1930, and that the Phase I Property had not changed significantly since that time. Ms. Mar was unaware of any former sources of heating for the church building.

Ms. Mar stated that she was unaware of any potential environmental concerns with respect to the current or historical use of the Phase I Property or any neighbouring properties within the Phase I Study Area.

### **Previous Property Owner Representative**

Mr. Ivo Valentik, the director of real estate and facilities with the Archdiocese of Ottawa Cornwall, was contacted via email to respond to questioning about the environmental history of the Phase I Property.

Mr. Valentik stated that the Archdiocese was given permission to construct the church on the Phase I Property in 1930. Mr. Valentik was unaware any former sources of heating for the church building, and could not comment on the historical presence of any heating oil storage tanks on the Phase I Property. Mr. Valentik also stated that he was not aware of any historical fuel or chemical spills occurring on the Phase I Property, nor was he aware of any fill material having been imported onto the site for infilling or grading purposes.

Mr. Valentik concluded that he was unaware of any potential environmental concerns with respect to the current or historical use of the Phase I Property or any neighbouring properties within the Phase I Study Area.

## **6.0 SITE RECONNAISSANCE**

### **6.1 General Requirements**

A site inspection was conducted for the Phase I Property on February 9, 2024, between 9:00 AM and 10:00 AM. Weather conditions were clear, with a temperature of approximately -10 °C. Mr. Nick Sullivan, from the Environmental Department of Paterson Group, conducted the inspection.

In addition to the Phase I Property, the uses of neighbouring properties within the Phase I Study Area were also assessed at the time of the site inspection.

### **6.2 Specific Observations at the Phase I Property**

#### **Site Description**

The Phase I Property is currently occupied by a one-storey church building which occupies the southern half of the property. The northern half of the property is largely landscaped with grassed areas, an asphalt pathway, and some mature trees.

The site topography is relatively flat, while the regional topography appears to slope down towards the southeast, in the general direction of the Rideau River. The Phase I Property is considered to be at grade with respect to the adjacent streets and surrounding properties.

Water drainage on the Phase I Property occurs primarily via infiltration throughout the property. No ponded water, stressed vegetation, surficial staining, or any other indications of potential sub-surface contamination were observed on the Phase I Property at time of the site inspection.

A depiction of the Phase I Property is illustrated on Drawing PE6429-1 – Site Plan, in the Figures section of this report.

#### **Buildings and Structures**

At the time of the site inspection, the Phase I Property was occupied by a one-storey church building, with one full basement level. Built circa 1930, the building is constructed with a stone foundation and is finished on the exterior with brick cladding in addition to a flat, rolled-membrane style roof. The building is currently heated via a natural gas-fired furnace, located in a basement utility room.

It should be noted that the building is currently vacant and no longer used for religious gatherings.

## **Potential Environmental Concerns**

### **☐ Fuels and Chemical Storage**

At the time of the site inspection, no vent and fill pipes, above ground fuel storage tanks (ASTs), or evidence indicating the presence of any underground fuel storage tanks (USTs) were observed on the exterior of the Phase I Property.

### **☐ Hazardous Materials and Unidentified Substances**

At the time of the site inspection, no hazardous materials, unidentified substances, spills, surficial staining, abnormal odours, stressed vegetation, or any other indications of potential sub-surface contamination were observed on the exterior of the Phase I Property.

### **☐ Polychlorinated Biphenyls (PCBs) and Transformer Oil**

At the time of the site inspection, no electrical transformers or any other potential sources of PCBs or transformer oil were identified on the exterior of the Phase I Property.

### **☐ Waste Management**

At the time of the site inspection, no waste materials were being generated on the Phase I Property.

## **Interior Assessment**

A general description of the interior of the subject building is as follows:

- ☐ The floors consist of laminate flooring, vinyl floor tiles, and hardwood;
- ☐ The walls consist of plaster, cement parging, and drywall;
- ☐ The ceilings consist of plaster and drywall;
- ☐ Lighting throughout the building is provided by LED, incandescent, and fluorescent light fixtures.

## **Potentially Hazardous Building Products**

### **☐ Asbestos-Containing Materials (ACMs)**

In conjunction with this environmental site assessment, Paterson also carried out a designated substance survey for the subject building. Based on the results of the survey, asbestos containing drywall joint compound was identified within the basement bathroom of the subject building. This material was observed to be in good condition at the time of the site inspection and does not represent an immediate concern.

### **☐ Lead-Based Paints**

Based on the results of the designated substance survey, lead-containing and lead-based paints are present on the painted surfaces throughout the subject building. These painted surfaces were generally observed to be in poor to moderate condition at the time of the site inspection and do not represent an immediate concern.

### **☐ Polychlorinated Biphenyls (PCBs) and Transformer Oil**

No potential sources of PCBs were identified inside the subject building at the time of the site inspection.

### **☐ Urea Formaldehyde Foam Insulation (UFFI)**

UFFI was not observed inside any exposed wall cavities at the time of the site inspection.

## **Other Potential Environmental Concerns**

### **☐ Interior Fuel and Chemical Storage**

At the time of the site inspection, no chemical products, vent and fill pipes, aboveground fuel storage tanks, or evidence indicating the presence of any underground fuel storage tanks were observed inside the subject building.

### **☐ Ozone Depleting Substances (ODSs)**

At the time of the site inspection, no potential sources of ODSs were observed on-site at the time of the site inspection.

## **❑ Wastewater Discharges**

At the time of the site inspection, no sump pits or floor drains were observed inside the subject building.

Presently, no wastewater (wash water or sewage) is generated by the subject building. Roof drainage is discharged via infiltration throughout the surrounding landscaped portions of the property. No concerns were identified with respect to wastewater discharge on the Phase I Property.

## **Neighbouring Properties**

At the time of the site inspection, a survey of the neighbouring properties was conducted from publicly accessible roadways.

Land use adjacent to the Phase I Property was observed as follows:

*North:* Argyle Avenue, followed by a residential apartment building.

*East:* A commercial office building, followed by the embassy of Afghanistan.

*South:* A residential apartment building, followed by Catherine Street.

*West:* A residential apartment building, followed by a church building and Bank Street.

No potential environmental concerns were identified with respect to the current use of the adjacent properties. The neighbouring land use within the Phase I Study Area is depicted on Drawing PE6429-2 – Surrounding Land Use Plan, in the Figures section of this report.



## 7.0 REVIEW AND EVALUATION OF INFORMATION

### 7.1 Land Use History

Based on a review of available historical information, the land use history of the Phase I Property is summarized below in Table 3.

<b>Table 3</b> <b>Land Use History</b> <b>254 Argyle Avenue, Ottawa, Ontario</b>			
<b>Time Period</b>	<b>Land Use</b>	<b>Description</b>	<b>Observations</b>
Prior to 1888	Unknown Use	Unknown	No historical information available prior to this time period.
1888-c.1930	Agricultural or Other Use	Vacant Land	Fire insurance plans from 1888 and 1912, as well as aerial photographs from 1928, depict the Phase I Property as vacant land during this time period.
1930-Present	Institutional Use	Church	Fire insurance plans from 1956, city directories and aerial photographs from the 1930's to the present day, as well as a site inspection and personal interviews, confirm the historical and existing presence of church building occupying the Phase I Property during this time period.

#### Potentially Contaminating Activities (PCAs)

Based on the findings of the Phase I ESA, no potentially contaminating activities (PCAs), were identified on the Phase I Property.

Several existing and historical off-site PCAs were identified on properties situated within the Phase I Study Area, however, due to their separation distances, their down or cross-gradient orientation with respect to the known groundwater flow to the north, their eventual redevelopment, as well as the nature of the deep impermeable clay deposits known to exist in the area, none of these historical off-site activities are considered to have had the potential to impact the Phase I Property.

#### Areas of Potential Environmental Concern (APECs)

Based on the findings of the Phase I ESA, no APECs were identified on the Phase I Property.

## **Contaminants of Potential Concern (CPCs)**

Based on the findings of the Phase I ESA, no CPCs were identified on the Phase I Property.

## **7.2 Conceptual Site Model**

### **Geological and Hydrogeological Setting**

Based on the available mapping information, the bedrock beneath the Phase I Property generally consists of shale of the Billings Formation. The surficial geology consists of offshore marine sediments (erosional terraces), with an overburden ranging from approximately 15 m to 25 m in thickness.

Groundwater is anticipated to be encountered within the overburden and flow in a northerly direction towards the Ottawa River.

### **Water Bodies and Areas of Natural and Scientific Interest**

No water bodies or areas of natural and scientific interest are present on the Phase I Property or within the Phase I Study Area.

The nearest named water body with respect to the Phase I Property is the Rideau River, located approximately 1.4 km to the east.

### **Drinking Water Wells**

Based on the presence of municipal water services, no potable water wells are expected to exist within the Phase I Study Area.

### **Existing Buildings and Structures**

The Phase I Property is currently occupied by a one-storey church building.

### **Current and Future Property Use**

The Phase I Property is currently used for institutional purposes.

It is our understanding that the Phase I Property is to be redeveloped with a 9-storey residential apartment building, retaining the original façade of the existing church building.

Since the proposed change in land use is not considered to be more sensitive than the existing use, a record of site condition (RSC) will not be required to be filed with the MECP.

### **Neighbouring Land Use**

The surrounding lands within the Phase I Study Area consist largely of residential and commercial properties. Current land use is depicted on Drawing PE6429-2 – Surrounding Land Use Plan, in the Figures section of this report.

### **Potentially Contaminating Activities and Areas of Potential Environmental Concern**

As per Section 7.1 of the Phase I ESA report, no potentially contaminating activities (PCAs), were identified on the Phase I Property.

Several existing and historical off-site PCAs were identified on properties situated within the Phase I Study Area, however, due to their separation distances, their down or cross-gradient orientation with respect to the known groundwater flow to the north, their eventual redevelopment, as well as the nature of the deep impermeable clay deposits known to exist in the area, none of these historical off-site activities are considered to have had the potential to impact the Phase I Property.

### **Contaminants of Potential Concern**

Based on the findings of the Phase I ESA, no CPCs were identified on the Phase I Property.

### **Assessment of Uncertainty and/or Absence of Information**

The information available for review as part of the preparation of this Phase I ESA is considered to be sufficient to conclude that there are no PCAs or APECs associated with the Phase I Property.

The absence of any PCAs was confirmed by a variety of independent sources, and as such, the conclusions of this report are not affected by uncertainty which may be present with respect to the individual sources.

## 8.0 CONCLUSIONS

### 8.1 Assessment

Paterson Group was retained by Azure Urban Developments Inc. to conduct a Phase I – Environmental Site Assessment (Phase I ESA) for 254 Argyle Avenue, in the City of Ottawa, Ontario. The objective of this Phase I ESA was to research the past and current use of the site (Phase I Property) and 250 m study area (Phase I Study Area) and to identify any environmental concerns with the potential to have impacted the subject property.

According to the historical research, the Phase I Property first developed for institutional use with the existing church building circa 1930, and has not changed since that time. No potentially contaminating activities were identified with respect to the historical use of the Phase I Property.

The surrounding lands within the Phase I Study Area have historically been developed for a combination of residential, institutional, commercial, and light-industrial uses. Multiple potentially contaminating activities were identified with respect to the historical use of some of the properties situated within the Phase I Study Area. Due to their separation distances, their down or cross-gradient orientation with respect to the known groundwater flow to the north, their eventual redevelopment, as well as the nature of the deep impermeable clay deposits known to exist in the area, none of these historical off-site activities are considered to have had the potential to impact the Phase I Property.

Presently, the Phase I Property remains occupied by the aforementioned church building, though it is currently vacant of any tenants. No potentially contaminating activities were identified with respect to the current use of the Phase I Property.

The surrounding lands within the Phase I Study Area currently consist of a combination of residential and commercial properties. Multiple potentially contaminating activities were identified with respect to the current use of some of the properties situated within the Phase I Study Area, however, due to their separation distances, none are considered to have had the potential to impact the Phase I Property.

Based on the findings of this assessment, it is our opinion that **a Phase II – Environmental Site Assessment will not be required for the Phase I Property.**

## **8.2 Recommendations**

### **Hazardous Building Materials**

In conjunction with this environmental site assessment, Paterson also carried out a designated substance survey for the subject building. Based on the results of the survey, asbestos containing drywall joint compound was identified within the basement bathroom of the subject building. This material was observed to be in good condition at the time of the site inspection and does not represent an immediate concern. The removal, disturbance, or encapsulation of the identified asbestos containing material in the subject building must be done in accordance with the procedures outlined in O. Reg. 278/05, and conducted by a contractor specialized in this type of work.

Based on the results of the designated substance survey, lead-containing and lead-based paints are present on the painted surfaces throughout the subject building. These painted surfaces were generally observed to be in poor to moderate condition at the time of the site inspection and do not represent an immediate concern. Major work involving lead-based paint or other lead containing products must be done in accordance with O. Reg. 843, under the Occupational Health and Safety Act.

## 9.0 STATEMENT OF LIMITATIONS

This Phase I – Environmental Site Assessment report has been prepared in general accordance with O.Reg. 153/04, as amended, and meets the requirements of CSA Z768-01 (reaffirmed 2022). The conclusions presented herein are based on information gathered from a limited historical review and field inspection program. The findings of the Phase I ESA are based on a review of readily available geological, historical, and regulatory information as well as a cursory review made at the time of the field assessment. The historical research relies on information supplied by others, such as local, provincial, and federal agencies and was limited within the scope-of-work, time, and budget of the project herein.

Should any conditions be encountered at the Phase I Property and/or historical information that differ from our findings, we request that we be notified immediately in order to allow for a reassessment.

This report was prepared for the sole use of Azure Urban Developments Inc. Permission and notification from Azure Urban Developments Inc. and Paterson Group will be required prior to the release of this report to any other party.

### **Paterson Group Inc.**



Nick Sullivan, B.Sc.



Mark D'Arcy, P.Eng., QP<sub>ESA</sub>



### **Report Distribution:**

- ☐ Azure Urban Developments Inc.
- ☐ Paterson Group Inc.

## 10.0 REFERENCES

### Federal Records

- ☐ Natural Resources Canada: Air Photo Library.
- ☐ Natural Resources Canada: The Atlas of Canada.
- ☐ Geological Survey of Canada: Surficial and Subsurface Mapping.
- ☐ Environment Canada: National Pollutant Release Inventory.
- ☐ National Archives of Canada.

### Provincial Records

- ☐ MECP: Freedom of Information and Privacy Office.
- ☐ MECP: Municipal Coal Gasification Plant Site Inventory, 1991.
- ☐ MECP: Waste Disposal Site Inventory, 1991.
- ☐ MECP: Brownfields Environmental Site Registry.
- ☐ MECP: Water Well Inventory.
- ☐ MECP: Ontario PCB Waste Storage Site Inventory, 1995.
- ☐ Office of Technical Standards and Safety Authority, Fuels Safety Branch.
- ☐ Ministry of Natural Resources and Forestry Areas of Natural Significance.
- ☐ Chapman, L.J., and Putnam, D.F., 1984: 'The Physiography of Southern Ontario, Third Edition', Ontario Geological Survey Special Volume 2.

### Municipal Records

- ☐ City of Ottawa: GeoOttawa
- ☐ City of Ottawa: Historical Land Use Inventory Database
- ☐ City of Ottawa: document entitled, "Old Landfill Management Strategy, Phase I – Identification of Sites", prepared by Golder Associates, 2004.

### Local Information Sources

- ☐ Personal Interviews.
- ☐ Previous Engineering Reports.

### Public Information Sources

- ☐ ERIS Database Report.
- ☐ Google Earth.
- ☐ Google Maps/Street View.



# **FIGURES**

**FIGURE 1 – KEY PLAN**

**FIGURE 2 – TOPOGRAPHIC MAP**

**DRAWING PE6429-1 – SITE PLAN**

**DRAWING PE6429-2 – SURROUNDING LAND USE PLAN**

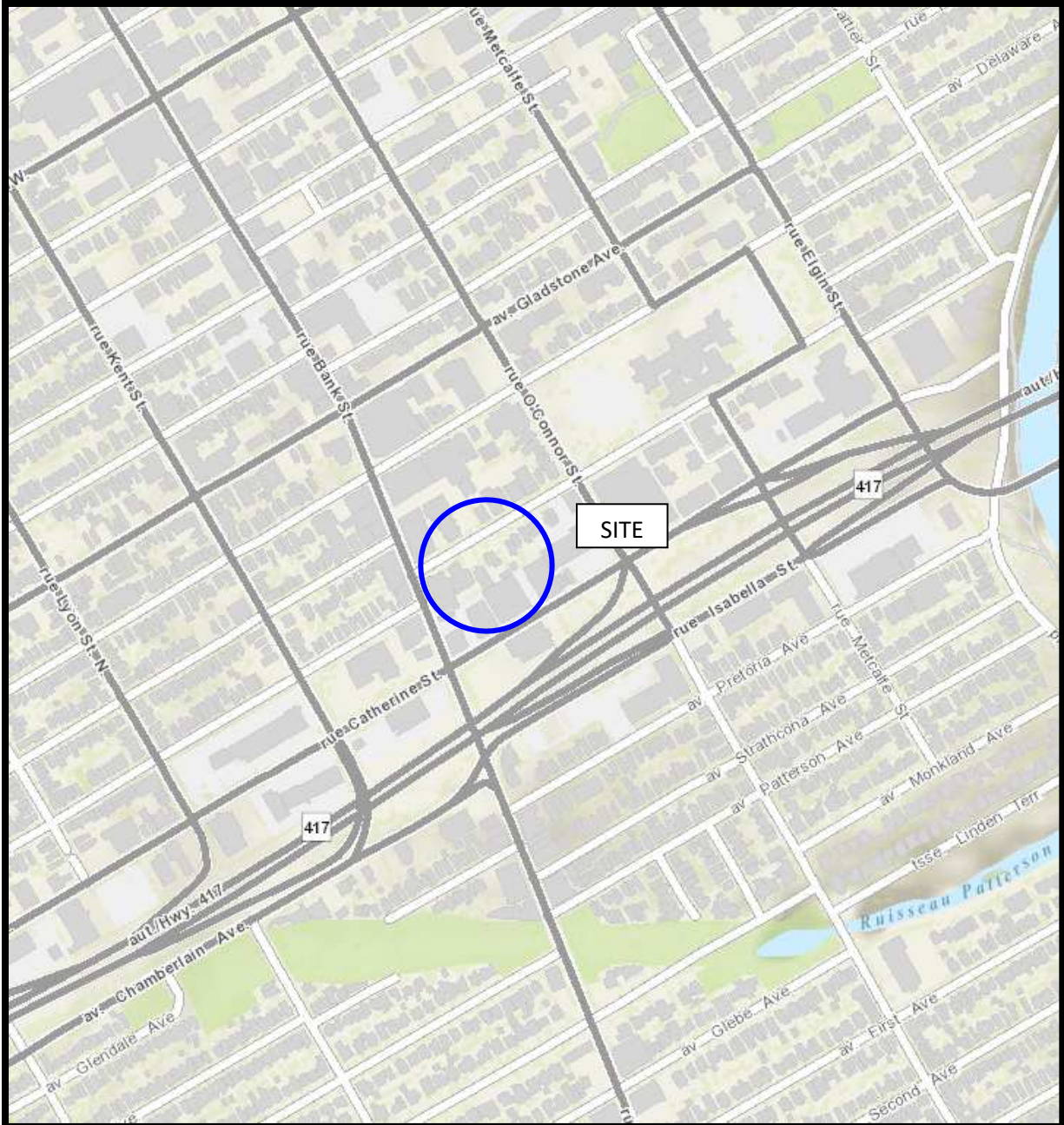

FIGURE 1  
KEY PLAN



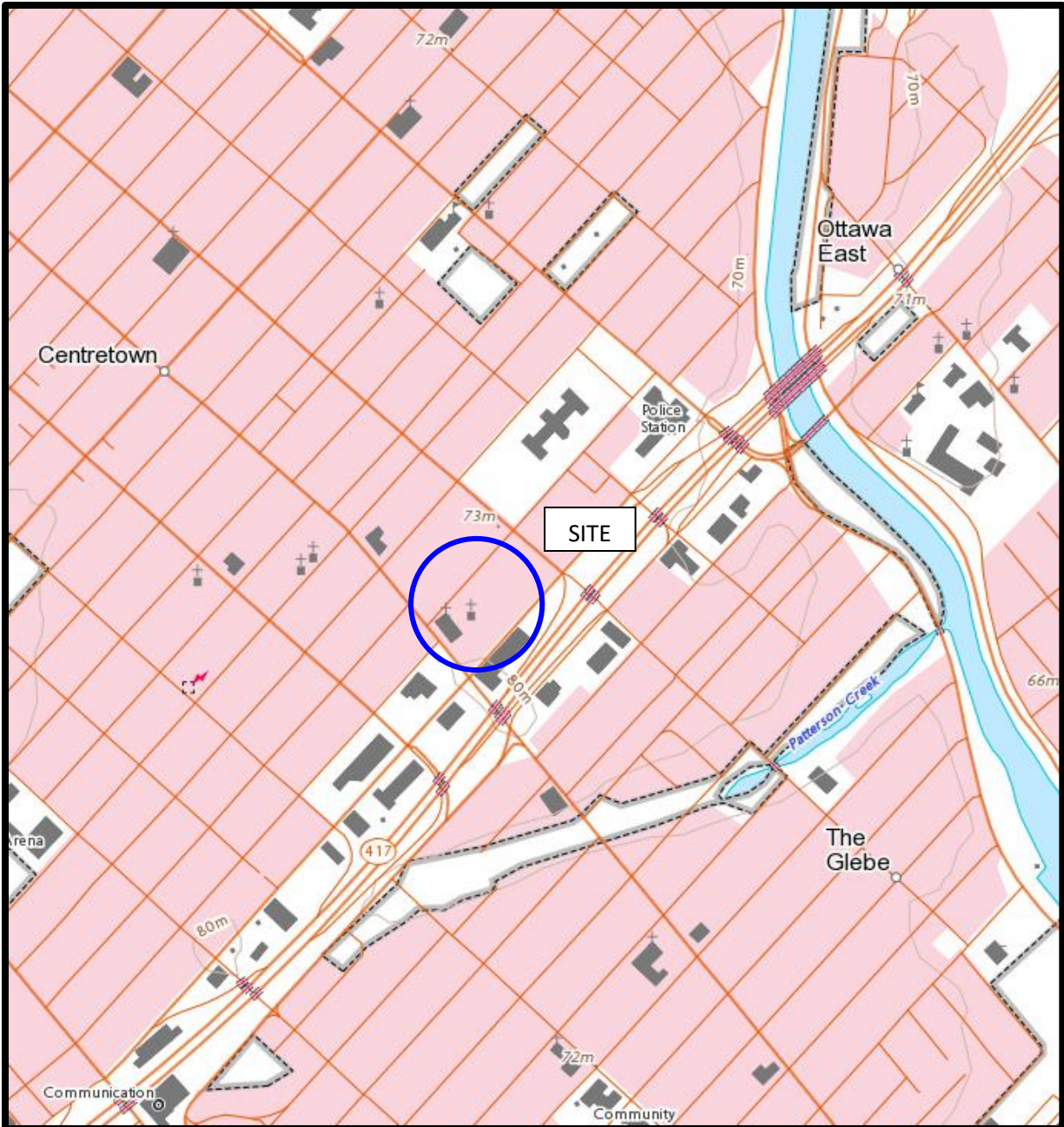
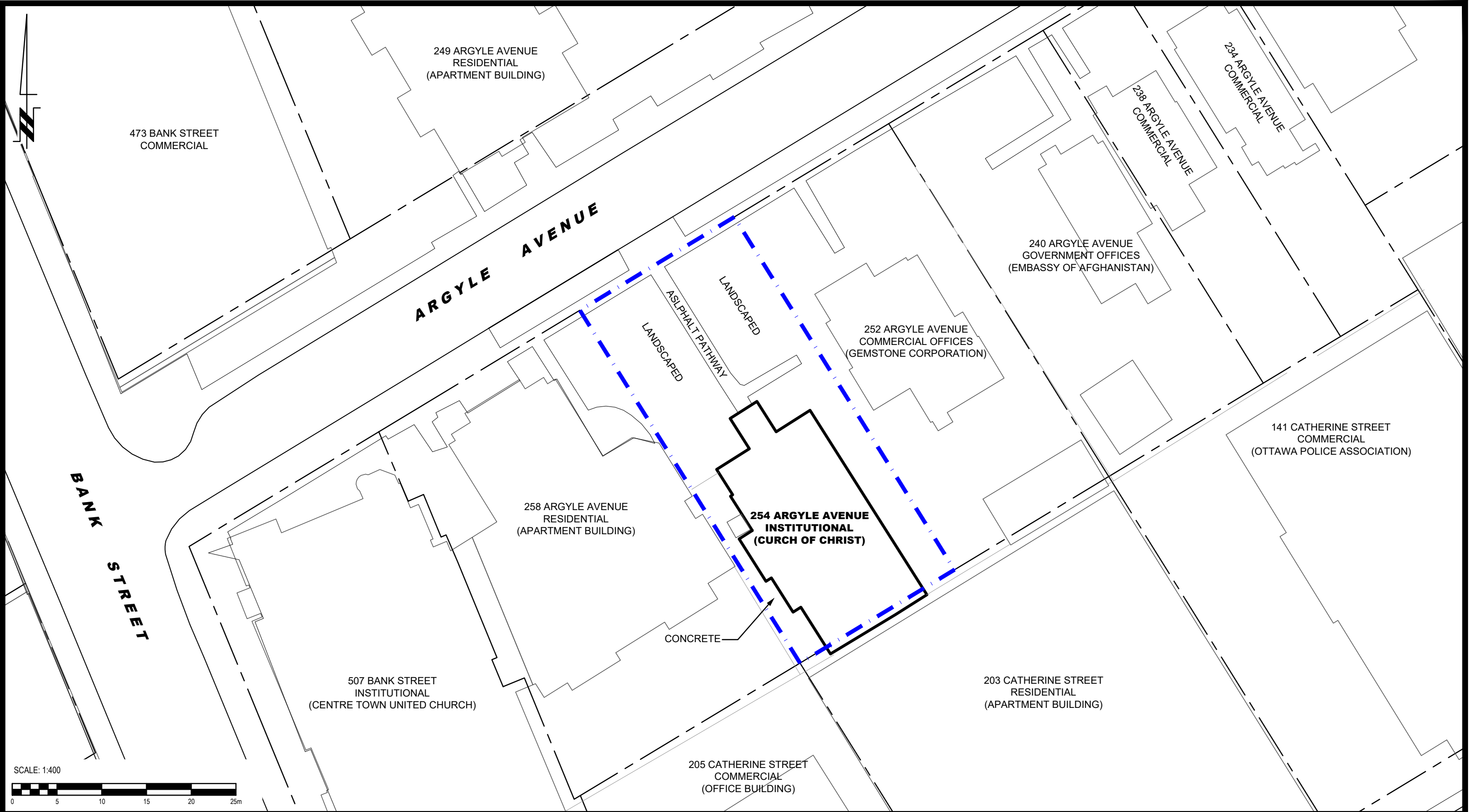



FIGURE 2  
TOPOGRAPHIC MAP





9 AURIGA DRIVE  
OTTAWA, ON  
K2E 7T9  
TEL: (613) 226-7381

NO.	REVISIONS	DATE	INITIAL

OTTAWA,  
Title:

AZURE URBAN DEVELOPMENTS INC.

PHASE I - ENVIRONMENTAL SITE ASSESSMENT

254 ARGYLE AVENUE

ONTARIO

SITE PLAN

Scale:	1:400	Date:	02/2024
Drawn by:	ZS	Report No.:	PE6429-1
Checked by:	NS	Dwg. No.:	PE6429-1
Approved by:	MSD	Revision No.:	



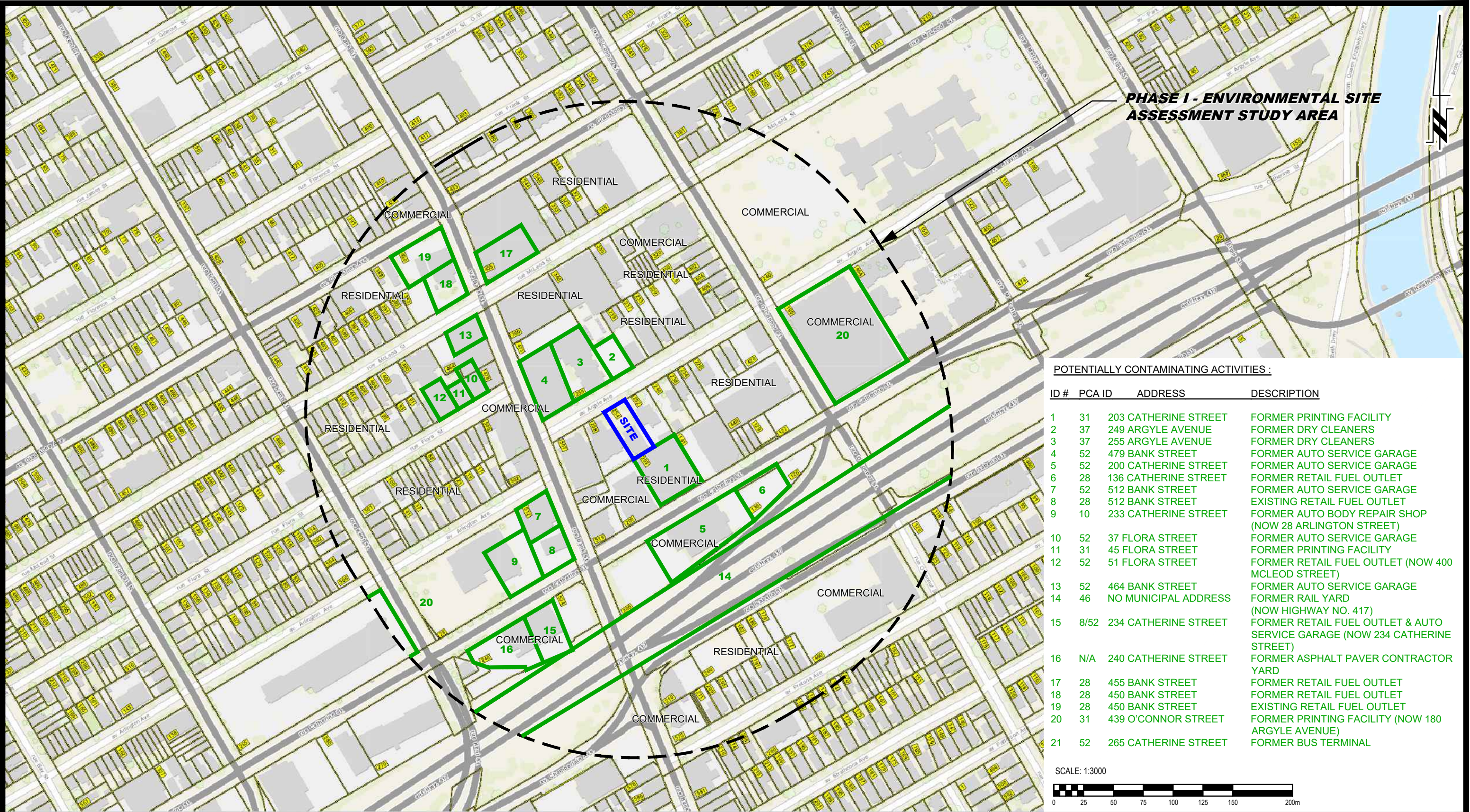

POTENTIALLY CONTAMINATING ACTIVITIES :			
ID #	PCA ID	ADDRESS	DESCRIPTION
1	31	203 CATHERINE STREET	FORMER PRINTING FACILITY
2	37	249 ARGYLE AVENUE	FORMER DRY CLEANERS
3	37	255 ARGYLE AVENUE	FORMER DRY CLEANERS
4	52	479 BANK STREET	FORMER AUTO SERVICE GARAGE
5	52	200 CATHERINE STREET	FORMER AUTO SERVICE GARAGE
6	28	136 CATHERINE STREET	FORMER RETAIL FUEL OUTLET
7	52	512 BANK STREET	FORMER AUTO SERVICE GARAGE
8	28	512 BANK STREET	EXISTING RETAIL FUEL OUTLET
9	10	233 CATHERINE STREET	FORMER AUTO BODY REPAIR SHOP (NOW 28 ARLINGTON STREET)
10	52	37 FLORA STREET	FORMER AUTO SERVICE GARAGE
11	31	45 FLORA STREET	FORMER PRINTING FACILITY
12	52	51 FLORA STREET	FORMER RETAIL FUEL OUTLET (NOW 400 MCLEOD STREET)
13	52	464 BANK STREET	FORMER AUTO SERVICE GARAGE
14	46	NO MUNICIPAL ADDRESS	FORMER RAIL YARD (NOW HIGHWAY NO. 417)
15	8/52	234 CATHERINE STREET	FORMER RETAIL FUEL OUTLET & AUTO SERVICE GARAGE (NOW 234 CATHERINE STREET)
16	N/A	240 CATHERINE STREET	FORMER ASPHALT PAVER CONTRACTOR YARD
17	28	455 BANK STREET	FORMER RETAIL FUEL OUTLET
18	28	450 BANK STREET	FORMER RETAIL FUEL OUTLET
19	28	450 BANK STREET	EXISTING RETAIL FUEL OUTLET
20	31	439 O'CONNOR STREET	FORMER PRINTING FACILITY (NOW 180 ARGYLE AVENUE)
21	52	265 CATHERINE STREET	FORMER BUS TERMINAL

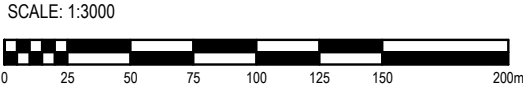

9 AURIGA DRIVE  
OTTAWA, ON  
K2E 7T9  
TEL: (613) 226-7381

NO.	REVISIONS	DATE	INITIAL

OTTAWA,  
Title:

**SURROUNDING LAND USE PLAN**

AZURE URBAN DEVELOPMENTS INC.

**PHASE I - ENVIRONMENTAL SITE ASSESSMENT**

**254 ARGYLE AVENUE**

Scale:	1:3000	Date:	02/2024
Drawn by:	ZS	Report No.:	PE6429-1
Checked by:	NS	Dwg. No.:	<b>PE6429-2</b>
Approved by:	MSD	Revision No.:	



# **APPENDIX 1**

**PLAN OF SURVEY**

**AERIAL PHOTOGRAPHS**

**SITE PHOTOGRAPHS**

**SURVEYOR'S REAL PROPERTY REPORT**  
**PART 1** Plan of

**LOT 16 (South Argyle Avenue)**  
**REGISTERED PLAN 30**  
**CITY OF OTTAWA**

Surveyed by Annis, O'Sullivan, Vollebakk Ltd.

Scale 1 : 150



**Metric**

DISTANCES SHOWN ON THIS PLAN ARE IN METRES AND CAN BE CONVERTED TO FEET BY DIVIDING BY 0.3048

**Surveyor's Certificate**

I CERTIFY THAT:

1. This survey and plan are correct and in accordance with the Survey Act and the Surveyors Act and the regulations made under them;
2. The survey was completed on the 4th day of October, 2016.

Oct 7th 2016  
Date

*Richard R. Gauthier*  
Richard R. Gauthier  
Ontario Land Surveyor

**PART 2**

THIS PLAN MUST BE READ IN CONJUNCTION WITH  
SURVEY REPORT DATED \_\_\_\_\_

ANNIS, O'SULLIVAN, VOLLEBEKK LTD. grants to  
Holy Korean Martyrs Church ("The Client"), their successors,  
mortgages, and other related parties, permission to use original, signed, sealed  
copies of the Surveyor's Real Property Report in transactions involving The Client.

ASSOCIATION OF ONTARIO  
LAND SURVEYORS  
PLAN SUBMISSION FORM  
1982368



THIS PLAN IS NOT VALID UNLESS  
IT IS AN EMBOSSED ORIGINAL  
COPY ISSUED BY THE SURVEYOR  
in accordance with  
Regulation 1238, Section 25 (3).

**Notes & Legend**

- |       |   |
|-------|---|
| —○—   | Survey Monument Planted                 |
| —●—   | Survey Monument Found                   |
| SIB   | Standard Iron Bar                       |
| SSIB  | Short Standard Iron Bar                 |
| IB    | Iron Bar                                |
| (WIT) | Witness                                 |
| (AOS) | Annis, O'Sullivan, Vollebakk Ltd.       |
| M     | Mortgage                                |
| (P1)  | Plan SR-7368                            |
| (P2)  | Plan by (AOS) Dated, January 5, 1990    |
| (P3)  | Plan by (AOS) Dated, September 23, 1992 |
| (P4)  | Registered Plan 30                      |
| MF    | Metal Fence                             |
| CLF   | Chain Link Fence                        |
| A/C   | Air Conditioner                         |
| UP    | Utility Pole                            |
| Ø     | Diameter                                |
| ⊙     | Deciduous Tree                          |
| ⊙*    | Coniferous Tree                         |
| —G—   | Gas Line                                |
| —OW—  | Overhead Wires                          |

Bearings are astronomic, derived from the Southerly line of Argyle Avenue shown to be N 60°02'30" E, on Plan SR-7368.

© Annis, O'Sullivan, Vollebakk Ltd. 2016. THIS PLAN IS PROTECTED BY COPYRIGHT.  
**ANNIS, O'SULLIVAN, VOLLEBEKK LTD.**  
14 Concordia Gate, Suite 500  
Reposon, Ont. K2E 7S6  
Phone: (613) 727-0850 / Fax: (613) 727-0079  
Email: annis@annvol.com

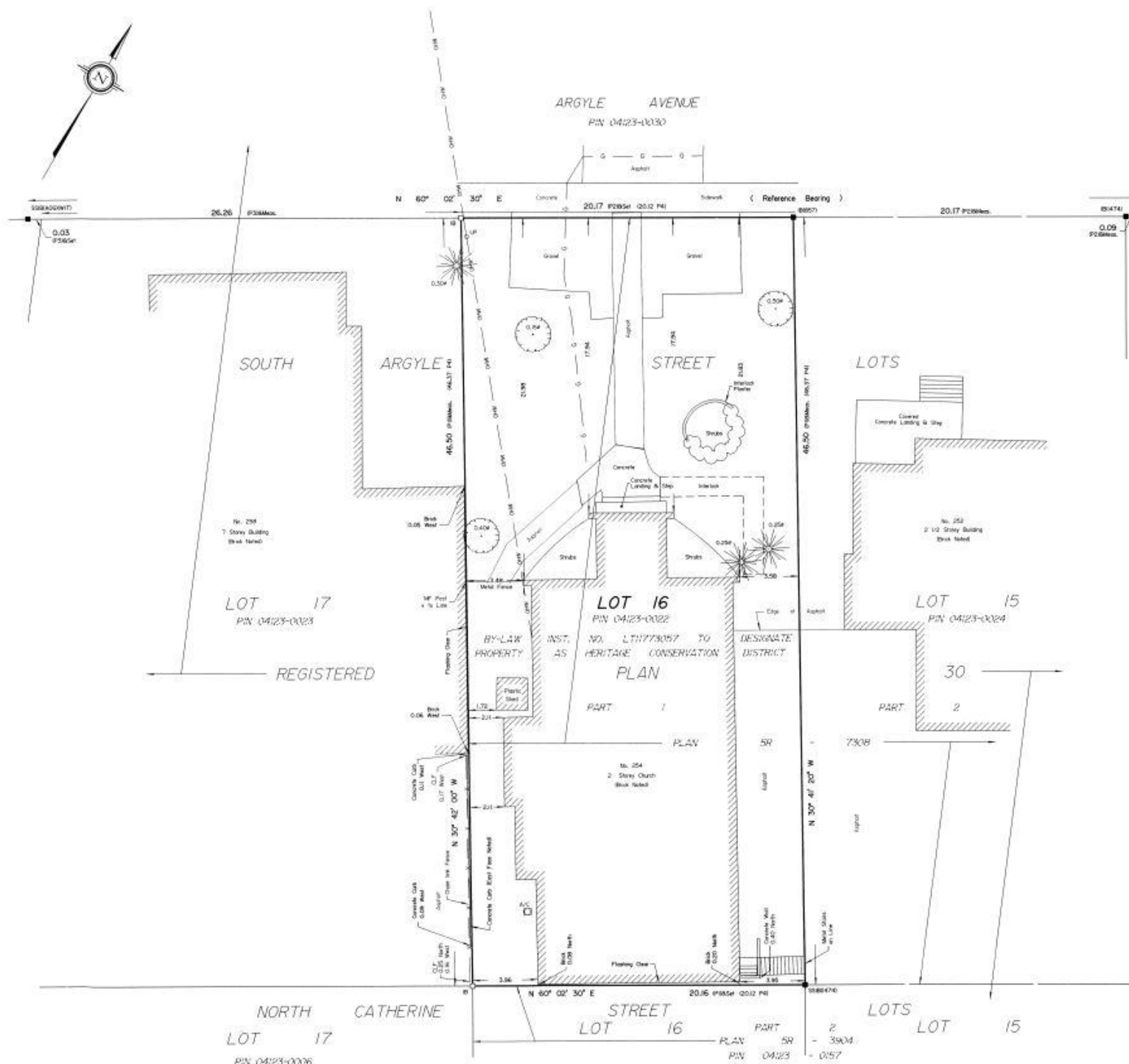

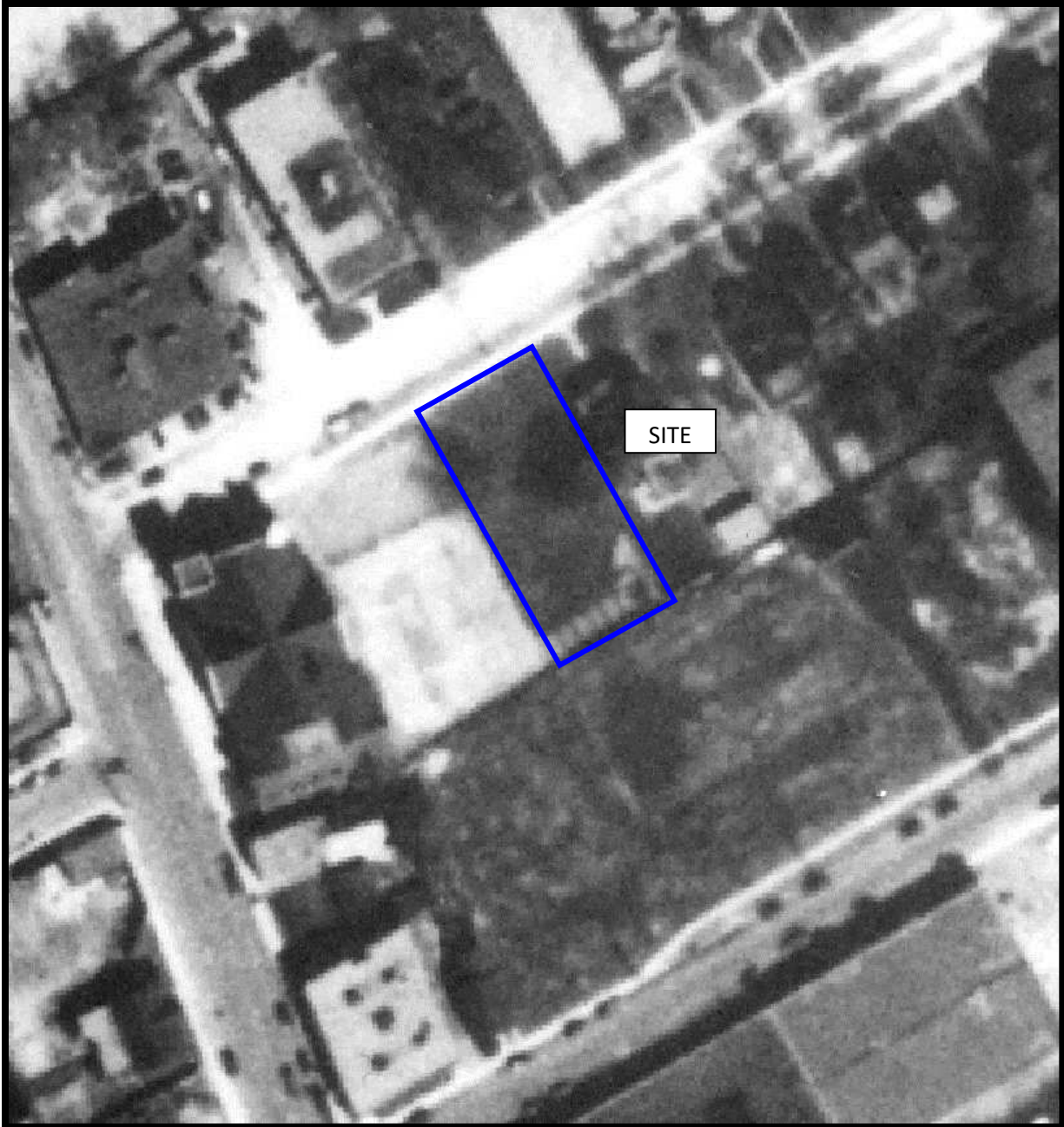

AERIAL PHOTOGRAPH  
1928





AERIAL PHOTOGRAPH  
1933



AERIAL PHOTOGRAPH  
1945



AERIAL PHOTOGRAPH  
1958



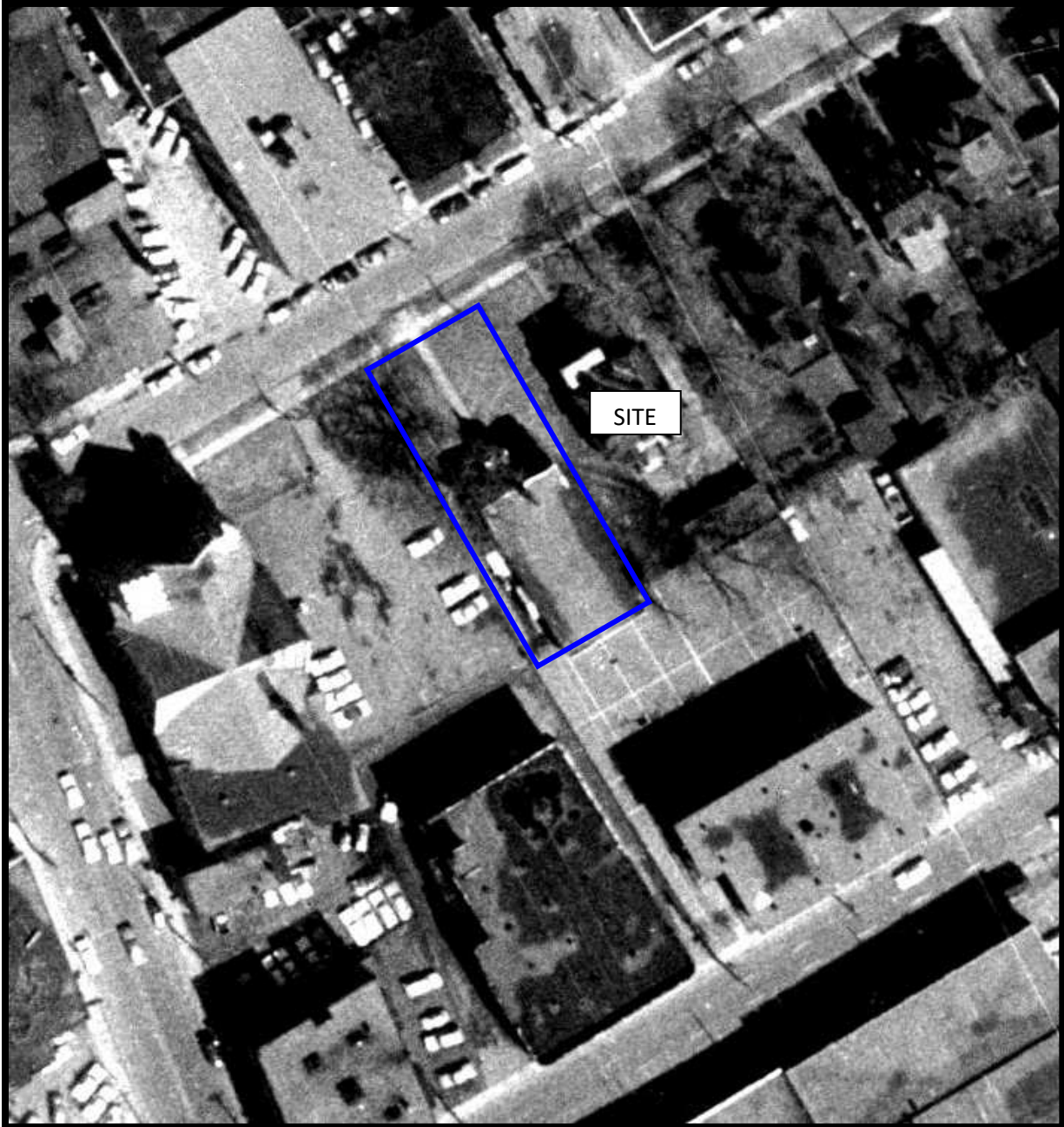

AERIAL PHOTOGRAPH  
1965



AERIAL PHOTOGRAPH  
2002

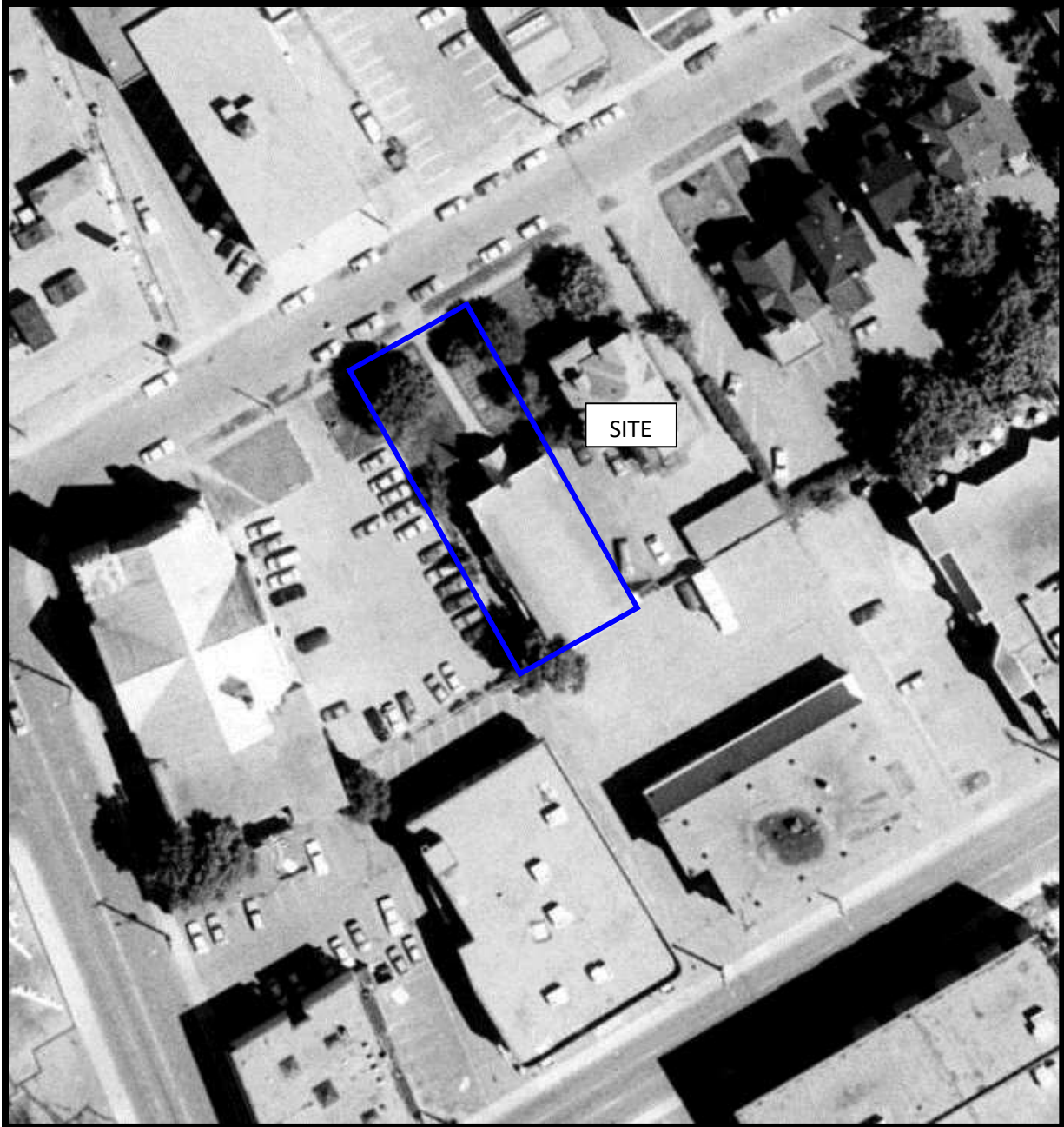

AERIAL PHOTOGRAPH  
1991



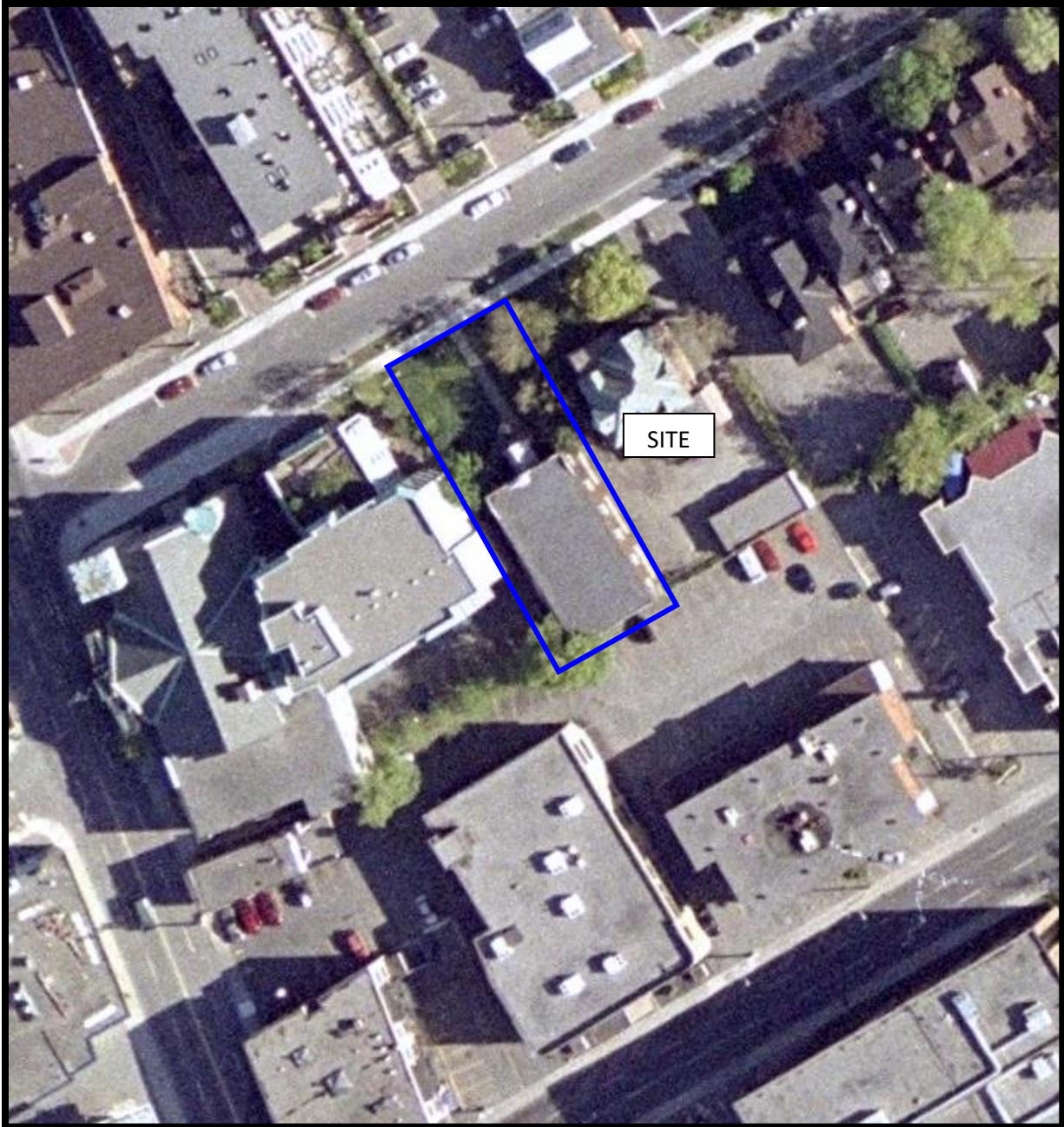

AERIAL PHOTOGRAPH  
2002

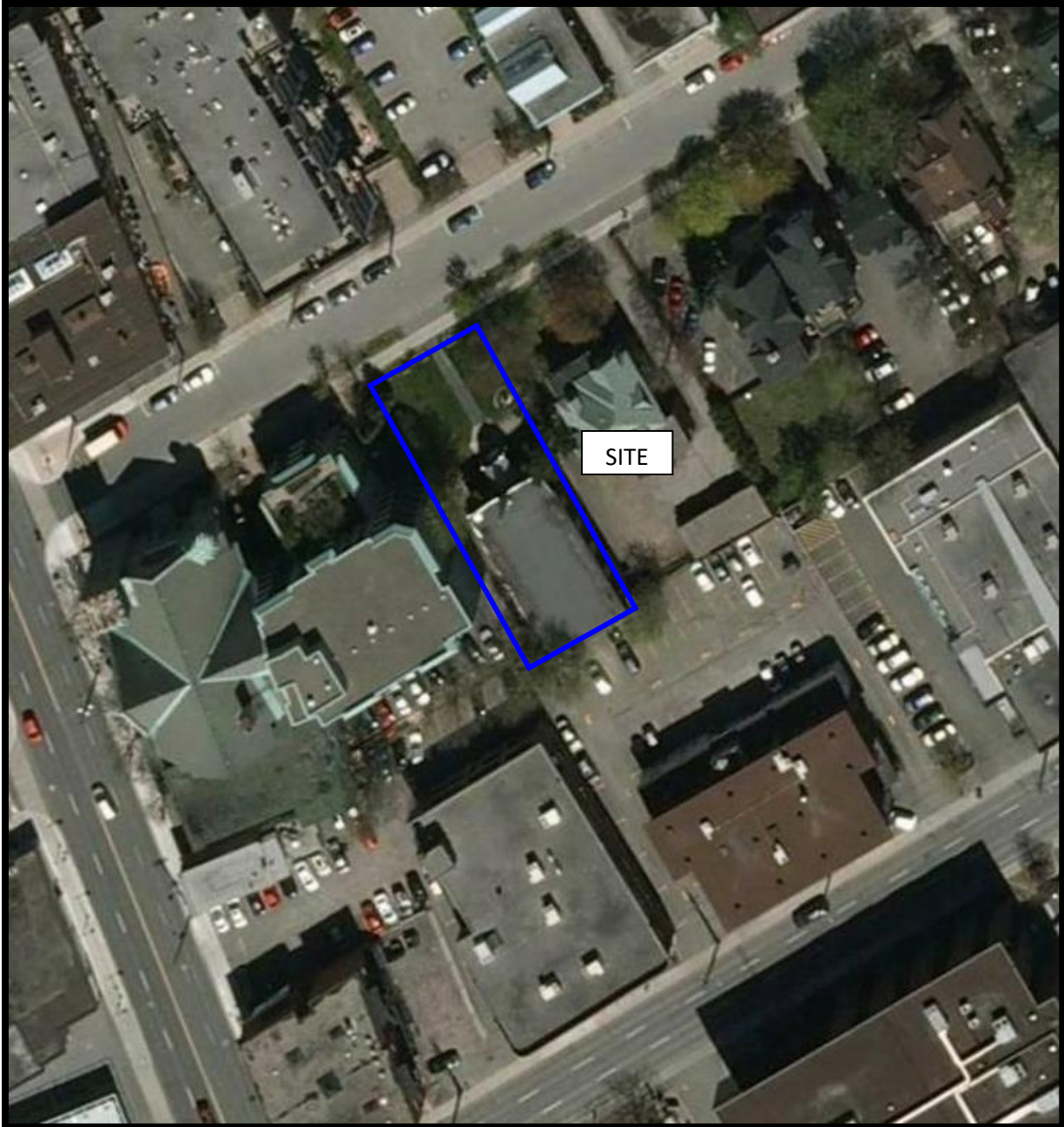

AERIAL PHOTOGRAPH  
2011





AERIAL PHOTOGRAPH  
2022



## Site Photographs

PE6429

254 Argyle Avenue, Ottawa, Ontario

February 9, 2024



**Photograph 1:** View of the northwestern corner of the Phase I Property, facing southeast from Argyle Avenue.



**Photograph 2:** View of the northeastern portion of the Phase I Property, facing southwest from Argyle Avenue.



## Site Photographs

PE6429

254 Argyle Avenue, Ottawa, Ontario

February 9, 2024



**Photograph 3:** View of the western portion of the Phase I Property, facing south.



**Photograph 4:** View of the eastern portion of the Phase I Property, facing south.



## Site Photographs

PE6429

254 Argyle Avenue, Ottawa, Ontario

February 9, 2024



**Photograph 5:** View of the northwestern portion of the Phase I Property, facing northwest.



**Photograph 6:** View of the northeastern portion of the Phase I Property, facing northeast.

# **APPENDIX 2**

**MECP FREEDOM OF INFORMATION SEARCH RESULTS**

**MECP WATER WELL RECORDS**

**TSSA CORRESPONDENCE**

**CITY OF OTTAWA HLUI SEARCH RESULTS**

**ERIS DATABASE REPORT**



March 19, 2024

Nick Sullivan  
Paterson Group  
9 Auriga Drive  
Ottawa, Ontario K2E 7T9  
[nsullivan@patersongroup.ca](mailto:nsullivan@patersongroup.ca)

Dear Nick Sullivan:

RE: **MECP FOI A-2024-01094, Your Reference PE6429 – Decision Letter**

This letter is in response to your request made pursuant to the Freedom of Information and Protection of Privacy Act (the Act) relating to 254 Argyle Avenue, Ottawa.

After a thorough search through the ministry files, no records were located responsive to your request. The official responsible for making the access decision on your request is the undersigned.

You may request a review of my decision within 30 days from the date of this letter by contacting the Information and Privacy Commissioner/Ontario at <http://www.ipc.on.ca>. Please note there may be a fee associated with submitting the appeal.

If you have any questions, please contact Amina Shah at 437-339-1251 or [amina.shah@ontario.ca](mailto:amina.shah@ontario.ca).

Yours truly,

A handwritten signature in black ink that reads "A. Shah." with a period at the end.

for  
Josephine DeSouza  
Manager (A), Access and Privacy Office

Instructions for Completing Form

- For use in the Province of Ontario only. This document is a permanent legal document. Please retain for future reference.
- All Sections must be completed in full to avoid delays in processing. Further instructions and explanations are available on the back of this form.
- Questions regarding completing this application can be directed to the Water Well Management Coordinator at 416-235-6203.
- All metre measurements shall be reported to 1/10<sup>th</sup> of a metre.
- Please print clearly in blue or black ink only.

Well Owner's Information and Location of Well Information

First Name: DM Properties Last Name: Mailing Address (Street Number/Name, RR, Lot, Concession): 3-1028 Meadow Park  
County/District/Municipality: Township/City/Town/Village: Ottawa Province: Ontario Postal Code: K1K0M6 Telephone Number (include area code): 613-266-1057  
Address of Well Location (County/District/Municipality): Township: Ottawa Lot: Concession:  
RR#/Street Number/Name: 510 Bank Street City/Town/Village: Ottawa Site/Compartment/Block/Tract etc.:  
GPS Reading: NAD 83 Zone 17N Easting 443776 Northing 5028755 Unit Make/Model: Mode of Operation: ☐ Undifferentiated ☐ Averaged ☐ Differentiated, specify

Log of Overburden and Bedrock Materials (see instructions)

General Colour	Most common material	Other Materials	General Description	Depth From	Metres To
	Asphalt		Typical	0	0.2
Black to gray	coarse sand	gravel traces of brick		0.2	1.5
Brown	Med to Fine Sand	silt	3 Monitoring well	1.5	2.4
Grey	Clay		installations as a cluster	2.4	4.57

Hole Diameter			Construction Record				Test of Well Yield					
Depth From	Metres To	Diameter Centimetres	Inside diam centimetres	Material	Wall thickness centimetres	Depth From	Metres To	Pumping test method	Draw Down Time min	Water Level Metres	Recovery Time min	Water Level Metres
0	4.57	20	50 mm	<input checked="" type="checkbox"/> Plastic <input type="checkbox"/> Fibreglass <input type="checkbox"/> Concrete <input type="checkbox"/> Galvanized	Schedule 40	0.7	1	Pump intake set at - (metres)	Static Level			
							Pumping rate - (litres/min)				1	1
							Duration of pumping hrs + min				2	2
							Final water level end of pumping metres				3	3
							Recommended pump type <input type="checkbox"/> Shallow <input type="checkbox"/> Deep				4	4
							Recommended pump depth metres				5	5
							Recommended pump rate (litres/min)				10	10
							If flowing give rate - (litres/min)				15	15
											20	20
											25	25
							If pumping discontinued, give reason.				30	30
											40	40
											50	50
											60	60

Water Record			
Water found at Metres	Kind of Water		
<input type="checkbox"/> m <input type="checkbox"/> Fresh <input type="checkbox"/> Sulphur	<input type="checkbox"/> Gas <input type="checkbox"/> Salty <input type="checkbox"/> Minerals		
<input type="checkbox"/> m <input type="checkbox"/> Fresh <input type="checkbox"/> Sulphur	<input type="checkbox"/> Gas <input type="checkbox"/> Salty <input type="checkbox"/> Minerals		
<input type="checkbox"/> m <input type="checkbox"/> Fresh <input type="checkbox"/> Sulphur	<input type="checkbox"/> Gas <input type="checkbox"/> Salty <input type="checkbox"/> Minerals		
After test of well yield, water was <input type="checkbox"/> Clear and sediment free <input type="checkbox"/> Other, specify			
Chlorinated	<input type="checkbox"/> Yes <input checked="" type="checkbox"/> No		

Plugging and Sealing Record			
Depth set at - Metres From	To	Material and type (bentonite slurry, neat cement slurry) etc.	Volume Placed (cubic metres)
0.7	1	Bentonite holeplug Typical	10 Kg

Method of Construction			
<input type="checkbox"/> Cable Tool <input type="checkbox"/> Rotary (air) <input type="checkbox"/> Diamond <input type="checkbox"/> Digging			
<input type="checkbox"/> Rotary (conventional) <input type="checkbox"/> Air percussion <input type="checkbox"/> Jetting <input checked="" type="checkbox"/> Other			
<input type="checkbox"/> Rotary (reverse) <input type="checkbox"/> Boring <input type="checkbox"/> Driving			Auger

Water Use			
<input type="checkbox"/> Domestic <input type="checkbox"/> Industrial <input type="checkbox"/> Public Supply <input checked="" type="checkbox"/> Other			Sample
<input type="checkbox"/> Stock <input type="checkbox"/> Commercial <input type="checkbox"/> Not used			
<input type="checkbox"/> Irrigation <input type="checkbox"/> Municipal <input type="checkbox"/> Cooling & air conditioning			

Final Status of Well			
<input type="checkbox"/> Water Supply <input type="checkbox"/> Recharge well <input type="checkbox"/> Unfinished <input type="checkbox"/> Abandoned, (Other)			
<input checked="" type="checkbox"/> Observation well <input type="checkbox"/> Abandoned, insufficient supply <input type="checkbox"/> Dewatering			
<input type="checkbox"/> Test Hole <input type="checkbox"/> Abandoned, poor quality <input type="checkbox"/> Replacement well			

Well Contractor/Technician Information			
Name of Well Contractor	Well Contractor's Licence No.		
George Downing Estate Drilling Ltd	1844		
Business Address (street name, number, city etc.)			
410 Main St. Grenville Sur La Rouge Qc J0V1B0			
Name of Well Technician (last name, first name)	Well Technician's Licence No.		
Downing, Bruce	12173		
Signature of Technician/Contractor	Date Submitted		
x Bruce Downing	2005 10/24		

Location of Well	
In diagram below show distances of well from road, lot line, and building. Indicate north by arrow.	
Please see attached site plan	

Audit No. Z 31608	Date Well Completed 2005 06 28
Was the well owner's information package delivered? <input checked="" type="checkbox"/> Yes <input type="checkbox"/> No	Date Delivered YYYY MM DD

Ministry Use Only	
Data Source	Contractor
Date Received YYYY MM DD	Date of Inspection YYYY MM DD
NOV 30 2005	
Remarks	Well Record Number

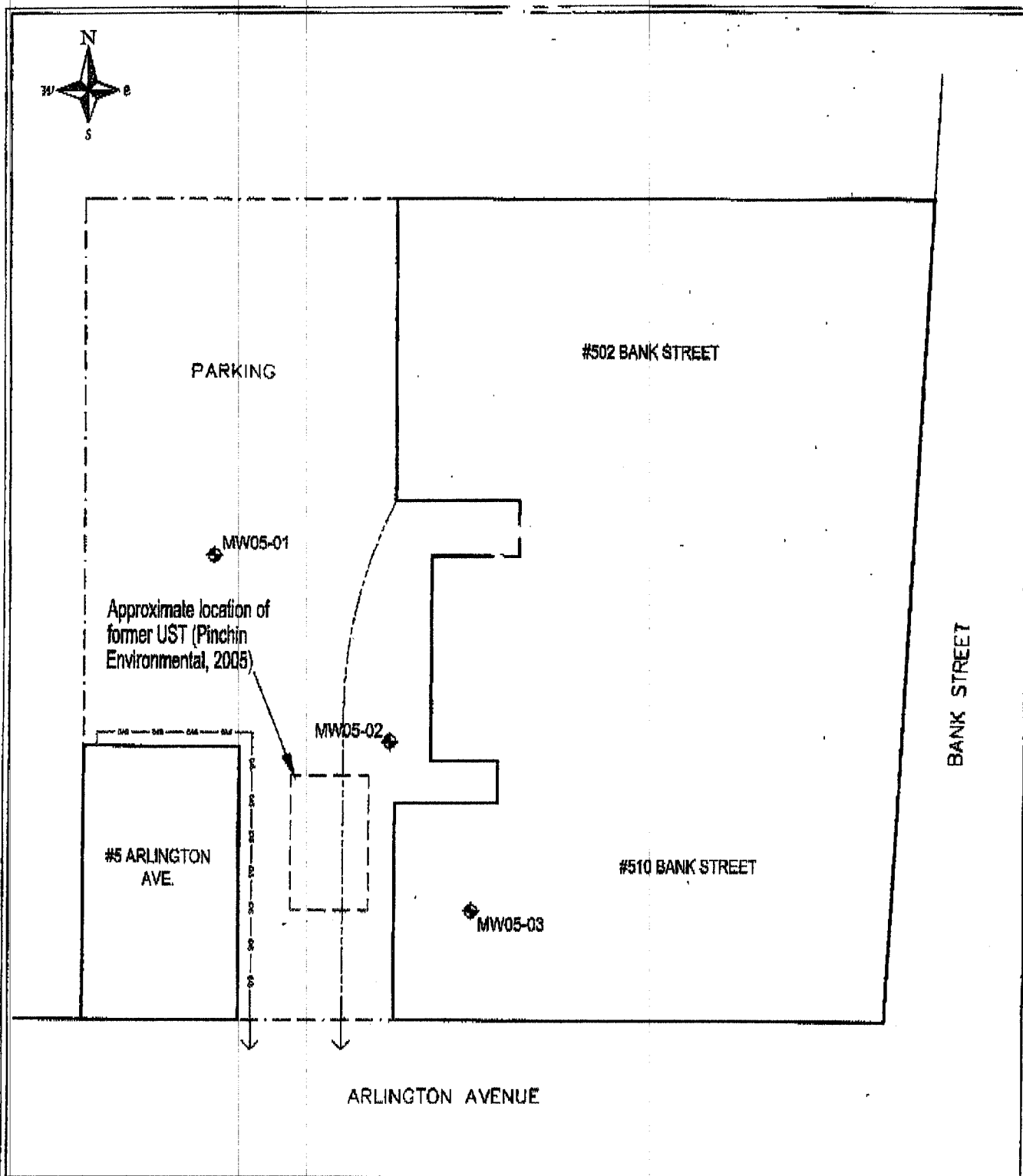

**LEGEND:**

- MW Monitoring well
- Property line
- Underground natural gas service (approximate)
- Underground Bell conduit (approximate)

Title: SITE PLAN	
Project: PHASE II ESA 502 - 510 BANK ST. & 5 ARLINGTON AVE. OTTAWA, ON	
Date: JULY 2005	Client: DM BUSINESS GROUP INC.
Scale: 3000 1" = 3000'	
FIGURE 2	

1844

231608

NOV 30 2005





A 061570

A 061570

Instructions for Completing Form

- For use in the **Province of Ontario** only. This document is a permanent **legal** document. Please retain for future reference.
- All Sections **must** be completed in full to avoid delays in processing. Further instructions and explanations are available on the back of this form.
- Questions regarding completing this application can be directed to the Water Well Help Desk (Toll Free) at 1-888-396-9355.
- All metre measurements shall be reported to 1/10<sup>th</sup> of a metre.**
- Please print clearly in blue or black ink only.

Well Owner's Information and Location of Well Information

First Name <b>RBC</b>		Last Name		Mailing Address (Street Number/Name, RR, Lot, Concession) <b>240 CATHERINE ST.</b>			
County/District/Municipality <b>CARLETON</b>		Township/City/Town/Village <b>OTTAWA</b>		Province <b>Ontario</b>	Postal Code		Telephone Number (include area code)
Address of Well Location (County/District/Municipality) <b>240 Catherine St. CARLETON</b>				Township		Lot	Concession
RR#/Street Number/Name				City/Town/Village <b>Ottawa</b>		Site/Compartment/Block/Tract etc.	
GPS Reading	NAD <b>83</b>	Zone <b>18</b>	Easting <b>445830</b>	Northing <b>5028650</b>	Unit Make/Model <b>Garmin Etrex</b>	Mode of Operation: <input type="checkbox"/> Undifferentiated <input checked="" type="checkbox"/> Averaged <input type="checkbox"/> Differentiated, specify _____	

Log of Overburden and Bedrock Materials (see instructions)

General Colour	Most common material	Other Materials	General Description	Depth	
				From	Metres To
Bnn	Gravel	Sand	soft dry	0	.61
Bnn	Sand		soft, dry	.61	1.83
Bnn/bry	clay	silt	soft, dry	1.83	3.35
Gry	clay	silt	soft, wet moist	3.35	4.27
Gry	clay	silt	soft, wet	4.27	61

Hole Diameter				
Depth	Metres	Diameter		
From	To	Centimetres		
0	6.1	8.89		
Water Record				
Water found at _____ Metres / Kind of Water				
<input type="checkbox"/> m <input type="checkbox"/> Fresh <input type="checkbox"/> Sulphur				
<input type="checkbox"/> Gas <input type="checkbox"/> Salty <input type="checkbox"/> Minerals				
<input type="checkbox"/> Other: _____				
<input type="checkbox"/> m <input type="checkbox"/> Fresh <input type="checkbox"/> Sulphur				
<input type="checkbox"/> Gas <input type="checkbox"/> Salty <input type="checkbox"/> Minerals				
<input type="checkbox"/> Other: _____				
<input type="checkbox"/> m <input type="checkbox"/> Fresh <input type="checkbox"/> Sulphur				
<input type="checkbox"/> Gas <input type="checkbox"/> Salty <input type="checkbox"/> Minerals				
<input type="checkbox"/> Other: _____				
After test of well yield, water was				
<input type="checkbox"/> Clear and sediment free				
<input type="checkbox"/> Other, specify _____				
Chlorinated <input type="checkbox"/> Yes <input type="checkbox"/> No				

Construction Record							
Inside diam centimetres	Material	Wall thickness centimetres	Depth				
			From	Metres To			
Casing							
381	<input type="checkbox"/> Steel <input type="checkbox"/> Fibreglass	0.25	0	3.1			
	<input checked="" type="checkbox"/> Plastic <input type="checkbox"/> Concrete						
	<input type="checkbox"/> Galvanized						
	<input type="checkbox"/> Steel <input type="checkbox"/> Fibreglass						
	<input type="checkbox"/> Plastic <input type="checkbox"/> Concrete						
	<input type="checkbox"/> Galvanized						
Screen							
Outside diam	<input type="checkbox"/> Steel <input type="checkbox"/> Fibreglass	Slot No.	10	3.1			
	<input checked="" type="checkbox"/> Plastic <input type="checkbox"/> Concrete						
	<input type="checkbox"/> Galvanized						
No Casing or Screen							
<input type="checkbox"/> Open hole							

Test of Well Yield				
Pumping test method	Draw Down		Recovery	
	Time min	Water Level Metres	Time min	Water Level Metres
Pump intake set at - (metres)	Static Level			
Pumping rate - (litres/min)	1		1	
Duration of pumping _____ hrs + _____ min	2		2	
Final water level end of pumping _____ metres	3		3	
Recommended pump type. <input type="checkbox"/> Shallow <input type="checkbox"/> Deep	4		4	
Recommended pump depth. _____ metres	5		5	
Recommended pump rate. (litres/min)	10		10	
If flowing give rate - (litres/min)	15		15	
	20		20	
	25		25	
If pumping discontinued, give reason.	30		30	
	40		40	
	50		50	
	60		60	

Plugging and Sealing Record		
<input checked="" type="checkbox"/> Annular space <input type="checkbox"/> Abandonment		
Depth set at - Metres	Material and type (bentonite slurry, neat cement slurry) etc.	Volume Placed (cubic metres)
From	To	
0	31	Flushmount / concrete
31	2.74	Benseal
2.74	6.1	Sand
Method of Construction		
<input type="checkbox"/> Cable Tool	<input type="checkbox"/> Rotary (air)	<input type="checkbox"/> Diamond
<input type="checkbox"/> Rotary (conventional)	<input type="checkbox"/> Air percussion	<input type="checkbox"/> Jetting
<input type="checkbox"/> Rotary (reverse)	<input type="checkbox"/> Boring	<input type="checkbox"/> Driving
<input type="checkbox"/> Digging	<input checked="" type="checkbox"/> Other	Geoprobe
Water Use		
<input type="checkbox"/> Domestic	<input type="checkbox"/> Industrial	<input type="checkbox"/> Public Supply
<input type="checkbox"/> Stock	<input type="checkbox"/> Commercial	<input type="checkbox"/> Not used
<input type="checkbox"/> Irrigation	<input type="checkbox"/> Municipal	<input type="checkbox"/> Cooling & air conditioning
<input checked="" type="checkbox"/> Other	Monitoring well	
Final Status of Well		
<input type="checkbox"/> Water Supply	<input type="checkbox"/> Recharge well	<input type="checkbox"/> Unfinished
<input checked="" type="checkbox"/> Observation well	<input type="checkbox"/> Abandoned, insufficient supply	<input type="checkbox"/> Abandoned, (Other)
<input checked="" type="checkbox"/> Test Hole	<input type="checkbox"/> Abandoned, poor quality	<input type="checkbox"/> Dewatering
		<input type="checkbox"/> Replacement well
Well Contractor/Technician Information		
Name of Well Contractor <b>STRATA SOIL SAMPLING</b>	Well Contractor's Licence No. <b>7241</b>	
Business Address (street name, number, city etc.) <b>177 WEST BEAVER CREEK, RICHMOND HILL</b>		
Name of Well Technician (last name, first name) <b>Mike Beatty</b>		Well Technician's Licence No. <b>T-2977</b>
Signature of Well Contractor <b>[Signature]</b>		Date Submitted <b>2007 07 03</b>

Location of Well		
In diagram below show distances of well from road, lot line, and building. Indicate north by arrow.		
Audit No. <b>Z 74030</b>	Date Well Completed <b>2007</b> <b>07</b> <b>03</b>	
Was the well owner's information package delivered? <input type="checkbox"/> Yes <input checked="" type="checkbox"/> No	Date Delivered ____ <b>07</b> <b>03</b>	
Ministry Use Only		
Data Source	Contractor <b>7241</b>	
Date Received <b>AUG 10 2007</b>	Date of Inspection	
Remarks <b>Beatty Brian 1796</b>	Well Record Number	

Master Well Owner's and Land Owner's Information

First Name

Last Name

E-mail Address

Mailing Address (Street Number/Name, RR)

Municipality

Province

Postal Code

Telephone No. (inc. area code)

Location and Construction of the Master Well in the Cluster

Address of Well Location (Street Number/Name, RR)

Township

Lot

Concession

County/District/Municipality

City/Town/Village

Province

Postal Code

UTM Coordinates

Zone

Easting

NAD

GPS Unit Make

Model

Mode of Operation:

Undifferentiated

Averaged

Overburden and Bedrock Materials (see instructions on the back of this form)

General Colour	Most Common Material	Other Materials	General Description	Depth (Metres) From	Depth (Metres) To
BLN	FILL	GRAVEL/SAND	DENSE	0	0.61
BRN	CLAY	SILT.	DENSE	0.61	1.5
GRY	CLAY	SILT.	WET.	1.5	2.74

Hole Details

Depth (Metres) From	Depth (Metres) To	Diameter (Centimetres)
0	2.74	6.03

Water Use

Public

Industrial

Not used

Other, specify

Domestic

Commercial

Dewatering

Livestock

Municipal

Monitoring

Irrigation

Test Hole

Cooling & Air Conditioning

Method of Construction

Cable Tool

Rotary (Conventional)

Rotary (Reverse)

Rotary (Air)

Air Percussion

Diamond

Jetting

Driving

Digging

Boring

Other, specify

ELECTRIC BOSH

Status of Well

Test Hole

Replacement Well

Dewatering Well

Alteration (Construction)

Abandoned, Insufficient Supply

Abandoned, Poor Water Quality

Other, specify

Abandoned, other, specify

No Casing and Screen Used

Open Hole

Yes

No

Metres

Screen

Galvanized

Steel

Fibreglass

Concrete

Plastic

Outside Diameter (Centimetres)

Slot No.

Construction Details

Inside Diameter (Centimetres)	Material (steel, plastic, fibreglass, concrete, galvanized)	Wall Thickness	Depth (Metres) From	Depth (Metres) To
3.45	PLASTIC RISER	.356	0	1.22
3.45	PLASTIC SCREEN	.356	1.22	2.74

Annular Space/Abandonment Sealing Record

Depth Set at (Metres) From	Depth Set at (Metres) To	Type of Sealant Used (Material and Type)	Volume Used (Cubic Metres)
0	0.3	CONCRETE	
0.3	0.91	BENTONITE	
0.91	2.74	SAND	

Well Contractor and Well Technician Information

Business Name of Well Contractor

Well Contractor's Licence No.

Business Address (Street No./Name, number, RR)

Municipality

Province

Postal Code

Business E-mail Address

Bus. Telephone No. (inc. area code)

Name of Well Technician (Last Name, First Name)

Well Technician's Licence No.

Signature of Technician

Date Submitted (yyyy/mm/dd)

Cluster Information (Please also fill out the additional Cluster Well Information for Well Construction for each parcel of land and cluster.)

Total Wells in Cluster

Please indicate Number of Cluster Well Information Log Sheets Submitted

Total Wells on this Property

Location of Well Cluster

Detailed Map must be provided as an attachment no larger than legal size (8.5" x 14"). Sketches are not allowed.

☒ Check box to confirm detailed map is provided as per Section 11.1 (3)

Consent to release additional information concerning the cluster to the Director upon request

Signature of Technician/Contractor

Date (yyyy/mm/dd)

M 04383

Date Received (yyyy/mm/dd)

Date of Inspection (yyyy/mm/dd)

Remarks

1992 (11/2006)

E-F. 7756

Ministry's Copy

© Queen's Printer for Ontario, 2006



Ministry of  
the Environment

**A 077999**

(Print Well Tag No.)

A077999

### Cluster Well Information for Cluster Well Construction

Regulation 903 Ontario Water Resources Act

6229 Page 2 of 3

### Property Owner's Information

First Name <i>Allstate</i>	Last Name <i>Insurance Company of Canada</i>	Mailing Address (Street No./Name, RR) <i>612-2446 Bank St.</i>	Municipality <i>Ottawa</i>
Province <i>ON</i>	Postal Code <i>K1V1A8</i>	E-mail Address	Telephone No. (inc. area code)

### Cluster Well Information

Address of Well Location (Street Number/Name, RR) 111 Florence St.			Lot	Concession	Township	County/District/Municipality		
City/Town/Village Ottawa		Province Ontario	Postal Code		GPS Unit Make Garmin	Model Etrex	Unit Mode of Operation <input type="checkbox"/> Undifferentiated <input checked="" type="checkbox"/> Averaged <input type="checkbox"/> Differentiated, specify:	

Cor	
Prop	
Sign	
Cont	
upon request	
Signature of Technician/ Contractor	Date (yyyy/mm/dd)
	march 16/09

[illegible]

### Well Contractor and Well Technician Information

Business Name of Well Contractor			Business Address (Street Number/Name, RR)			Municipality			Province		
Strata Soil Sampling Inc.			147-2 West Beaver Creek Road			Richmond Hill			Ontario		
Postal Code			Business Telephone No. (inc. area code)			Well Contractor's Licence No.			Business E-mail Address		
L4B 1C6			905-764-9304			7 2 4 1			wrecords@stratasoil.com		
Name of Well Technician (First Name, Last Name)						Well Technician's Licence No.		Date Submitted (yyyy/mm/dd)		Signature of Technician	
Mike Brown						T-2477		2009/03/24		[Signature]	

Date 1st Well in Cluster Constructed (yyyy/mm/dd) 2004/03/16	Date Last Well in Cluster Constructed (yyyy/mm/dd) 2004/03/16
Ministry Use Only	
Date Received (yyyy/mm/dd) APR 29 2009	Date Inspected (yyyy/mm/dd)
Audit No. c 05057	Remarks m04383

LYON ST.



10m

445353  
5028896

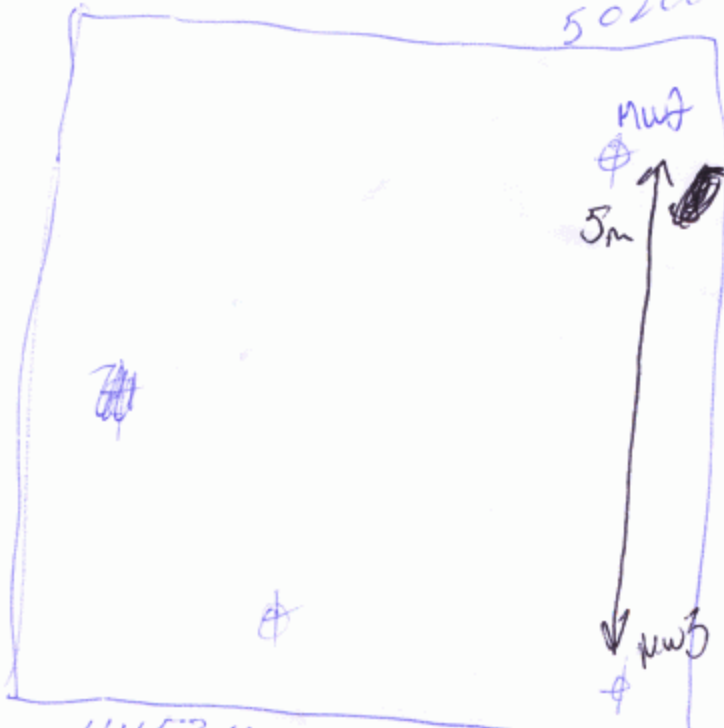

7m

445343  
5028846

445350  
5028853  
445356  
5028893

CLORANCE ST.

APR 29 2009

C-7241  
M04383  
C05057





A 074609

mw09-1

Master Well Record for Cluster Well Construction

Regulation 903 Ontario Water Resources Act

Page 1 of 2

Master Well Owner's and Land Owner's Information

First Name: Mac Ewen Petroleum Last Name: Mailing Address (Street Number/Name, RR): P.O. Box 100 Municipality: Maxville Province: ON Postal Code: K0G 1T0 Telephone No. (inc. area code): 613 527 2100

Location and Construction of the Master Well in the Cluster

Address of Well Location (Street Number/Name, RR): 512 Bank Street Township: Lot: Concession: County/District/Municipality: City/Town/Village: Ottawa Province: Ontario Postal Code: UTM Coordinates: NAD 83 Zone: 18 Easting: 445825 Northing: 5028690 GPS Unit Make: Garmin Model: 9100 Mode of Operation: [ ] Undifferentiated [x] Averaged [ ] Differentiated, specify:

Overburden and Bedrock Materials (see instructions on the back of this form)				
General Colour	Most Common Material	Other Materials	General Description	Depth (Metres) From To
	Asphalt			0 0.1
Brown	Gravel Fill	med grained sand	dry	0.1 0.6
Brown	Clay	Soft dry		0.6 4.8

Hole Details		
Depth (Metres) From To	Diameter (Centimetres)	
0 4.8	20	

Water Use: [ ] Public [ ] Industrial [ ] Not used [ ] Other, specify: [ ] Domestic [ ] Commercial [ ] Dewatering [ ] Livestock [ ] Municipal [x] Monitoring [ ] Irrigation [x] Test Hole [ ] Cooling & Air Conditioning

Method of Construction: [ ] Cable Tool [ ] Air Percussion [ ] Digging [ ] Rotary (Conventional) [ ] Diamond [ ] Boring [ ] Rotary (Reverse) [ ] Jetting [x] Other, specify: Direct Push [ ] Rotary (Air) [x] Driving

Status of Well: [x] Test Hole [ ] Abandoned, Insufficient Supply [ ] Replacement Well [ ] Abandoned, Poor Water Quality [ ] Dewatering Well [ ] Other, specify: [ ] Alteration (Construction) [ ] Abandoned, other, specify:

No Casing and Screen Used: [ ] Yes [x] No Static Water Level Test: Open Hole [ ] Yes [x] No 3.7 Metres

Screen: [ ] Galvanized [ ] Steel [ ] Fibreglass [ ] Concrete [x] Plastic Outside Diameter (Centimetres): 3.8 Slot No.: 10

Water Details: Water found at Depth: Metres [ ] Gas [ ] Fresh [ ] Salty [ ] Sulphur [ ] Minerals Water found at Depth: Metres [ ] Gas [ ] Fresh [ ] Salty [ ] Sulphur [ ] Minerals Water found at Depth: Metres [ ] Gas [ ] Fresh [ ] Salty [ ] Sulphur [ ] Minerals

Disinfected [ ] Yes [x] No If no, provide reason: Monitoring well Date Master Well Completed (yyyy/mm/dd): 2009/02/18

Cluster Information (Please also fill out the additional Cluster Well Information for Well Construction for each parcel of land and cluster.)

Total Wells in Cluster: 3 Please indicate Number of Cluster Well Information Log Sheets Submitted: 1 Total Wells on this Property: unknown

Location of Well Cluster

Detailed Map must be provided as an attachment no larger than legal size (8.5" x 14"). Sketches are not allowed. [x] Check box to confirm detailed map is provided as per Section 11.1 (3)

Consent to release additional information concerning the cluster to the Director upon request

Well Contractor and Well Technician Information

Business Name of Well Contractor: George Downing Estate Drilling Well Contractor's Licence No.: 1844 Business Address (Street No./Name, number, RR): 410 Rue Principale Municipality: Grenville Sur la Rouge Province: QC Postal Code: J0V 1B0 Business E-mail Address: downing@hawk.igs.net Bus. Telephone No. (inc. area code): 819 242 6469 Name of Well Technician (Last Name, First Name): Downing, Bruce Well Technician's Licence No.: 73 Signature of Technician: Date Submitted (yyyy/mm/dd): 2009/04/27

Audit No.: M 04549 Well Contractor No.: Date Received (yyyy/mm/dd): MAY 11 2009 Date of Inspection (yyyy/mm/dd): Remarks:





Well Tag No. for Master Well (Print Well Tag No.)

**A 074609**

A074609

## Cluster Well Information for Cluster Well Construction

Regulation 903 Ontario Water Resources Act

### Property Owner's Information

First Name Mac Ewen Petroleum		Last Name		Mailing Address (Street No./Name, RR) P.O. Box 100		Municipality Maxville	
Province ON		Postal Code K0C 1T0		E-mail Address		Telephone No. (inc. area code) 613 527 2100	

### Cluster Well Information

Address of Well Location (Street Number/Name, RR) 512 Bank Street			Lot	Concession	Township	County/District/Municipality	
City/Town/Village Ottawa		Province Ontario	Postal Code		GPS Unit Make	Model	Unit Mode of Operation <input type="checkbox"/> Undifferentiated <input checked="" type="checkbox"/> Averaged

Consent to release additional information to the Director upon request

Signature of Technician/Contractor	Date (yyyy/mm/dd)
	2009/04/27

[illegible]

### Well Contractor and Well Technician Information

Business Name of Well Contractor George Downing Estate Drilling Ltd.		Business Address (Street Number/Name, RR) 410 Rue Principale Grenville		Municipality Sud de l'Ange	Province QC
Postal Code J0V 1B0	Business Telephone No. (inc. area code) 819 242 6469	Well Contractor's Licence No. 1844	Business E-mail Address downing@hawk.igs.net		
Name of Well Technician (First Name, Last Name) Bruce Downing		Well Technician's Licence No. 2173	Date Submitted (yyy/mm/dd) 2009/04/27	Signature of Technician <i>Bruce Downing</i>	

Date 1st Well in Cluster Constructed (yyyy/mm/dd) 2009/02/18	Date Last Well in Cluster Constructed (yyyy/mm/dd) 2009/02/18
--	---

## Ministry Use Only

Date Received (yyyy/mm/dd) <b>MAY 11 2009</b>	Date Inspected (yyyy/mm/dd)
Audit No. <b>C05154</b>	Remarks <b>m04549</b>



## PROJECT

ENVIRONMENTAL INVESTIGATION  
MACEWEN SERVICE STATION  
512 BANK STREET  
OTTAWA, ONTARIO

## DRAWING TITLE

SITE PLAN AND BOREHOLE &  
MONITORING WELL LOCATIONS



LEVAC ROBICHAUD LECLERC ASSOCIATES LTD.  
Project Managers and Consulting Engineers

ROCKLAND, ON  
TEL: (613) 446-7777

GATINEAU, QUE  
TEL: (819) 243-3063

HAWKESBURY, ON  
TEL: (613) 632-5105

## CLIENT

MACEWEN PETROLEUM INC.

DATE  
MARCH 2009

FILE  
08637

DWG No.  
FIGURE 1

"COPYRIGHT 2009"

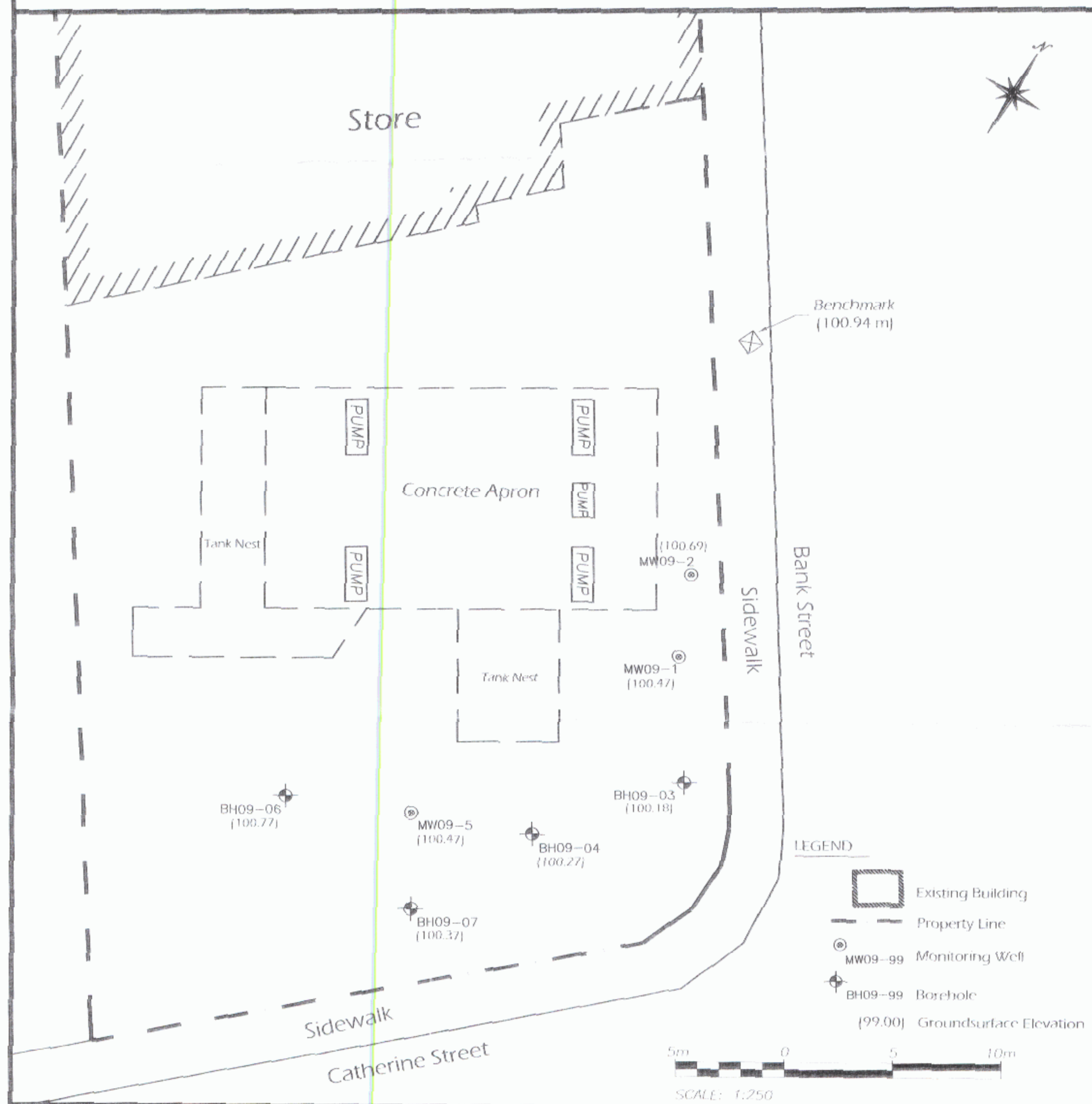

MAY 11 2009

C-1844 M04549  
C05154



Address of Well Location (Street Number/Name, RR)

203 Catherine st.

Township

City/Town/Village

Ottawa

Province

Ontario

Postal Code

County/District/Municipality

UTM Coordinates

Zone Easting

Northing

GPS Unit Make

Model

Mode of Operation:

☐ Undifferentiated

☒ Averaged

☐ Differentiated, specify

NAD 83 184458765028803

Garmin

Etrex

Overburden and Bedrock Materials (see instructions on the back of this form)

General Colour	Most Common Material	Other Materials	General Description	Depth (Metres)
				From To
Brn	Gravel	Sand	soft, dry	0 1.22
Gry	clay		soft,	1.22 3.66
Gry	clay		soft, wet	3.66 6.1

**Hole Details**

Depth (Metres)	Diameter (Centimetres)
From To	
0 6.1	8.25

**Water Use**

- ☐ Public ☐ Industrial ☐ Not used ☐ Other, specify  
☐ Domestic ☐ Commercial ☐ Dewatering  
☐ Livestock ☐ Municipal ☒ Monitoring  
☐ Irrigation ☒ Test Hole ☐ Cooling & Air Conditioning

**Method of Construction**

- ☐ Cable Tool ☐ Air Percussion ☐ Digging  
☐ Rotary (Conventional) ☐ Diamond ☐ Boring  
☐ Rotary (Reverse) ☐ Jetting ☐ Other, specify  
☐ Rotary (Air) ☐ Driving ☒ Direct Push

**Status of Well**

- ☒ Test Hole ☐ Abandoned, Insufficient Supply  
☐ Replacement Well ☐ Abandoned, Poor Water Quality  
☐ Dewatering Well ☐ Other, specify  
☐ Alteration (Construction) ☐ Abandoned, other, specify

**No Casing and Screen Used**

Open Hole

☐ Yes ☐ No

**Static Water Level Test**

Metres

**Screen**

- ☐ Galvanized ☐ Steel ☐ Fibreglass ☐ Concrete ☒ Plastic

Outside Diameter (Centimetres)

4.82

Slot No.

10

**Water Details**

- Water found at Depth ☐ Gas ☐ Fresh ☐ Salty ☐ Sulphur ☐ Minerals  
 Metres  
 Water found at Depth ☐ Gas ☐ Fresh ☐ Salty ☐ Sulphur ☐ Minerals  
 Metres  
 Water found at Depth ☐ Gas ☐ Fresh ☐ Salty ☐ Sulphur ☐ Minerals  
 Metres

 Disinfected ☐ Yes ☐ No If no, provide reason:

Date Master Well Completed (yyyy/mm/dd)

2010/07/19

Cluster Information (Please also fill out the additional Cluster Well Information for Well Construction for each parcel of land and cluster.)

Total Wells in Cluster

6

Please indicate Number of Cluster Well Information Log Sheets Submitted

Total Wells on this Property

6

1

**Location of Well Cluster**

Detailed Map must be provided as an attachment no larger than legal size (8.5" x 14"). Sketches are not allowed.

☒ Check box to confirm detailed map is provided as per Section 11.1 (3)

Consent to release additional information concerning the cluster to:

**Well Contractor and Well Technician Information**

Business Name of Well Contractor

Well Contractor's Licence No.

Strata Soil Sampling

7241

Business Address (Street No./Name, number, RR)

Municipality

#2-147 West Beaver Creek

Richmond Hill

Province

Postal Code

Business E-mail Address

ON

L4B1C6

wrecords@strata-soil.com

Bus. Telephone No. (inc. area code)

Name of Well Technician (Last Name, First Name)

(905) 764 9304

Mike

Well Technician's Licence No.

Signature of Technician

Date Submitted (yyyy/mm/dd)

3448

Mike

2010/08/10

**Ministry Use Only**

Audit No.

M 05285

Well Contractor No.

Date Received (yyyy/mm/dd)

AUG 05 2010

Date of Inspection (yyyy/mm/dd)

Remarks







ATTN: [REDACTED]

pg 3 of 3  
7628

NEED FULL BLDG PERIMETER SCAN & NEW CORNERS



LEGEND	
[Symbol]	SITE PERIMETER
[Symbol]	SITE BUILDING
[Symbol]	PARKING
[Symbol]	MTC MULTI-TENANT COMMERCIAL
[Symbol]	I INSTITUTIONAL
[Symbol]	MTR MULTI-TENANT RESIDENTIAL



PROJECT NAME PHASE I ENVIRONMENTAL SITE ASSESSMENT			
CLIENT NAME HUNTINGTON PROPERTIES INC.			
PROJECT LOCATION 203 CATHERINE STREET, OTTAWA, ONTARIO			
DRAWING NAME SITE AND SURROUNDING LAND USE PLAN			DRAWING NO. FIG. 2
SCALE NTS	PROJECT NO. 59603	DATE JUNE 2010	

C-7241 m08285  
C03811

AUG 05 2010



A092457

A 092457

Address of Well Location (Street Number/Name, RR)  
203 Catherine St.

County/District/Municipality  
Ottawa

UTM Coordinates  
NAD 83 18445928 5028711

Zone Easting Northing  
18445928 5028711

GPS Unit Make Model  
Garmin Etrex

Mode of Operation: ☐ Undifferentiated ☒ Averaged  
☐ Differentiated, specify

Overburden and Bedrock Materials (see instructions on the back of this form)

General Colour	Most Common Material	Other Materials	General Description	Depth (Metres) From	Depth (Metres) To
BRN	Sand		soft	0	1.83
GRY	clay		soft	1.83	3.35
GRY	clay		soft wet	3.35	6.1

Hole Details

Depth (Metres) From	Depth (Metres) To	Diameter (Centimetres)
0	6.1	8.25

Water Use

<input type="checkbox"/> Public	<input type="checkbox"/> Industrial	<input type="checkbox"/> Not used	<input type="checkbox"/> Other, specify
<input type="checkbox"/> Domestic	<input type="checkbox"/> Commercial	<input type="checkbox"/> Dewatering	
<input type="checkbox"/> Livestock	<input type="checkbox"/> Municipal	<input checked="" type="checkbox"/> Monitoring	
<input type="checkbox"/> Irrigation	<input checked="" type="checkbox"/> Test Hole	<input type="checkbox"/> Cooling & Air Conditioning	

Method of Construction

<input type="checkbox"/> Cable Tool	<input type="checkbox"/> Air Percussion	<input type="checkbox"/> Digging
<input type="checkbox"/> Rotary (Conventional)	<input type="checkbox"/> Diamond	<input type="checkbox"/> Boring
<input type="checkbox"/> Rotary (Reverse)	<input type="checkbox"/> Jetting	<input checked="" type="checkbox"/> Other, specify
<input type="checkbox"/> Rotary (Air)	<input type="checkbox"/> Driving	Direct Push

Status of Well

<input checked="" type="checkbox"/> Test Hole	<input type="checkbox"/> Abandoned, Insufficient Supply
<input type="checkbox"/> Replacement Well	<input type="checkbox"/> Abandoned, Poor Water Quality
<input type="checkbox"/> Dewatering Well	<input type="checkbox"/> Other, specify
<input type="checkbox"/> Alteration (Construction)	<input type="checkbox"/> Abandoned, other, specify

No Casing and Screen Used

Open Hole ☐ Yes ☒ No

Static Water Level Test

Metres

Screen

☐ Galvanized ☐ Steel ☐ Fibreglass ☐ Concrete ☒ Plastic

Outside Diameter (Centimetres) Slot No.

4.82 10

Water Details

Water found at Depth Kind of Water

Metres ☐ Gas ☐ Fresh ☐ Salty ☐ Sulphur ☐ Minerals

Water found at Depth Kind of Water

Metres ☐ Gas ☐ Fresh ☐ Salty ☐ Sulphur ☐ Minerals

Water found at Depth Kind of Water

Metres ☐ Gas ☐ Fresh ☐ Salty ☐ Sulphur ☐ Minerals

Disinfected ☐ Yes ☐ No If no, provide reason: Date Master Well Completed (yyyy/mm/dd)

2010/08/26

Cluster Information (Please also fill out the additional Cluster Well Information for Well Construction for each parcel of land and cluster.)

Total Wells in Cluster 7 Please indicate Number of Cluster Well Information Log Sheets Submitted

Total Wells on this Property 7 1

Location of Well Cluster

Detailed Map must be provided as an attachment no larger than legal size (8.5"x 14"). Sketches are not allowed.

☐ Check box to confirm detailed map is provided as per Section 11.1 (3)

Consent to release additional information concerning the cluster to

Well Contractor and Well Technician Information

Business Name of Well Contractor Well Contractor's Licence No.

Strata Soil Sampling 7241

Business Address (Street No./Name, number, RR) Municipality

#2-147 West Beaver Creek Richmond Hill

Province Postal Code Business E-mail Address

ON L4B1C6

Bus. Telephone No. (inc. area code) Name of Well Technician (Last Name, First Name)

(905) 704-9304 FENELOUS JANA

Well Technician's Licence No. Signature of Technician Date Submitted (yyyy/mm/dd)

3069

Ministry Use Only

Audit No. M 03211 Well Contractor No.

Date Received (yyyy/mm/dd) Date of Inspection (yyyy/mm/dd)

SEP 24 2010

Remarks



A092457 A 092457

Address of Well Location (Street Number/Name, RR) 203 Catherine St.				Lot		Concession		Township		County/District/Municipality		upon request					
City/Town/Village Ottawa				Province Ontario		Postal Code		GPS Unit Make Garmin		Model Strex		Unit Mode of Operation <input type="checkbox"/> Undifferentiated <input checked="" type="checkbox"/> Averaged <input type="checkbox"/> Differentiated, specify:		Signature of Technician/Contractor 		Date (yyyy/mm/dd) 2010/08/27	

Well # on Sketch	UTM Coordinates		Full Depth of Hole (metres)	Hole Diameter (cm)	Method of Construction	Casing Material	Casing Length (metres)	Screen Interval (metres)		Annular Space Sealant Used	Static Water Level (metres)	Abandonment Sealant Used	Comments	Date of Completion (yyyy/mm/dd)
	Zone	Easting	North					From	To					
2	18	445949	5028739	6.0	8.25	Direct Push	PVC	3.05	3.05	6.1	Benseal			2010/08/26
3	18	445919	5028762	6.1	8.25	Direct Push	PVC	3.05	3.05	6.1	Benseal			2010/08/26
4	18	445911	5028728	6.1	8.25	Direct Push	PVC	3.05	3.05	6.1	Benseal			2010/08/26
5	18	445945	5028740	6.1	8.25	Direct Push	PVC	3.05	3.05	6.1	Benseal			2010/08/26
6	18	445941	5028724	2.74	5.71	Direct Push	PVC	1.22	1.22	2.74	Benseal			2010/08/27
7	18	445944	5028715	2.74	5.71	Direct Push	PVC	1.22	1.22	2.74	Benseal			2010/08/27

Well Contractor and Well Technician Information

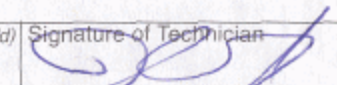
Business Name of Well Contractor Arata Soil Sampling Inc.		Business Address (Street Number/Name, RR) #2-147 West Beaver Creek		Municipality Richmond Hill		Province ON	
Postal Code L4B 1C6		Business Telephone No. (inc. area code) (905) 764-9304		Well Contractor's Licence No. 7241		Business E-mail Address	
Name of Well Technician (First Name, Last Name) JOHN FENELIUS		Well Technician's Licence No. 3069		Date Submitted (yyyy/mm/dd)		Signature of Technician 	

Date 1st Well in Cluster Constructed (yyyy/mm/dd) 2010/08/26	Date Last Well in Cluster Constructed (yyyy/mm/dd) 2010/08/27
---	--

Ministry Use Only

Date Received (yyyy/mm/dd) SEP 24 2010	Date Inspected (yyyy/mm/dd)
Audit No. c08532	Remarks m03211

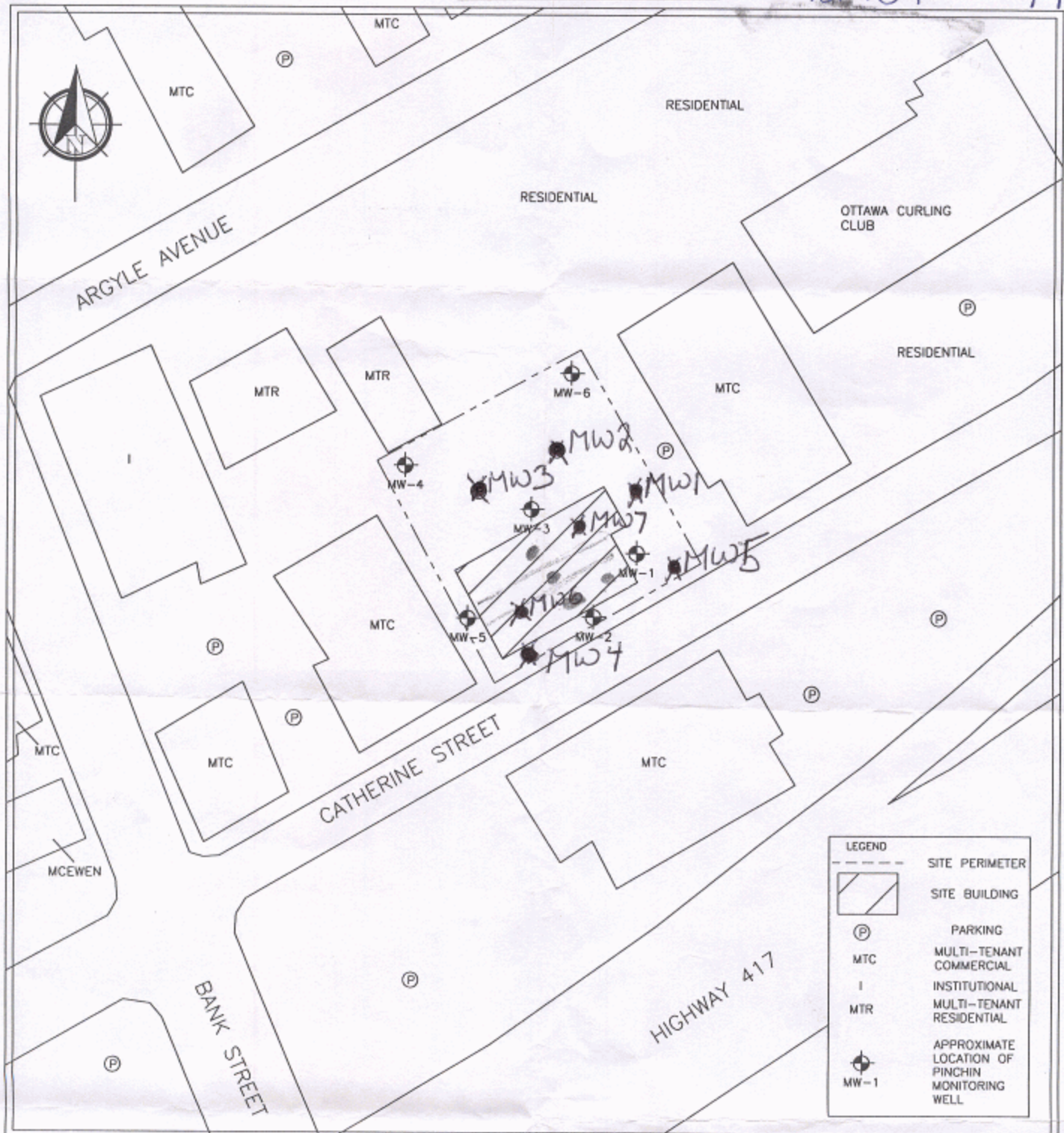

A 092457

Page 3 of 3  
A092457 7761

PROJECT NAME PHASE II ENVIRONMENTAL SITE ASSESSMENT

CLIENT NAME HUNTINGTON PROPERTIES INC.

PROJECT LOCATION  
203 CATHERINE STREET, OTTAWA, ONTARIODRAWING NAME  
GENERALIZED SITE AND  
MONITORING WELL LOCATION PLAN

DRAWING NO.

SCALE  
NTSPROJECT NO.  
59603.002DATE  
JULY 2010

FIG. 2

SEP 24 2010

c-7241 m03211 c08532.





Ministry of  
the Environment

Well Tag No. / (Place Sticker and/or Print Below)

**A 087398** A087398

**Well Record**

Regulation 903 Ontario Water Resources Act

Measurements recorded in: ☒ Metric ☐ Imperial

S-2093 Page 2 of 2

**Well Owner's Information**

First Name [Redacted] Last Name / Organization **National Capital Region YMCA - YWCA** E-mail Address [Redacted] ☐ Well Constructed by Well Owner

Mailing Address (Street Number/Name) **180 Argyll Avenue** Municipality **Ottawa** Province **ON** Postal Code **K2P 1B7** Telephone No. (inc. area code) [Redacted]

**Well Location**

Address of Well Location (Street Number/Name) **180 Argyll Ave** Township [Redacted] Lot [Redacted] Concession [Redacted]

County/District/Municipality [Redacted] City/Town/Village **Ottawa** Province **Ontario** Postal Code [Redacted]

UTM Coordinates Zone Easting Northing **NAD 83 18 446041 50218897** Municipal Plan and Sublot Number [Redacted] Other [Redacted]

**Overburden and Bedrock Materials/Abandonment Sealing Record (see instructions on the back of this form)**

General Colour	Most Common Material	Other Materials	General Description	Depth (m/ft)
BRN	Top Soil			0 .61
BRN	Silt	Clay		.61 2.44
GRY	Clay			2.44 6.71

Annular Space				Results of Well Yield Testing			
Depth Set at (m/ft)		Type of Sealant Used (Material and Type)	Volume Placed (m³/ft³)	After test of well yield, water was:		Draw Down	
From	To			<input type="checkbox"/> Clear and sand free <input type="checkbox"/> Other, specify		Time (min)	Water Level (m/ft)
0	.31	Concrete/Flushmount		If pumping discontinued, give reason:		Static Level	
.31	3.35	Benseal				1	1
3.35	6.71	Sand		Pump intake set at (m/ft)		2	2
				Pumping rate (l/min / GPM)		3	3
				Duration of pumping		4	4
				hrs + min		5	5
				Final water level end of pumping (m/ft)		10	10
				If flowing give rate (l/min / GPM)		15	15
				Recommended pump depth (m/ft)		20	20
				Recommended pump rate (l/min / GPM)		25	25
				Well production (l/min / GPM)		30	30
				Disinfected?		40	40
				<input type="checkbox"/> Yes <input type="checkbox"/> No		50	50
						60	60

Method of Construction		Well Use		
<input type="checkbox"/> Cable Tool	<input type="checkbox"/> Diamond	<input type="checkbox"/> Public	<input type="checkbox"/> Commercial	<input type="checkbox"/> Not used
<input type="checkbox"/> Rotary (Conventional)	<input type="checkbox"/> Jetting	<input type="checkbox"/> Domestic	<input type="checkbox"/> Municipal	<input type="checkbox"/> Dewatering
<input type="checkbox"/> Rotary (Reverse)	<input type="checkbox"/> Driving	<input type="checkbox"/> Livestock	<input checked="" type="checkbox"/> Test Hole	<input type="checkbox"/> Monitoring
<input type="checkbox"/> Boring	<input type="checkbox"/> Digging	<input type="checkbox"/> Irrigation	<input type="checkbox"/> Cooling & Air Conditioning	
<input type="checkbox"/> Air percussion		<input type="checkbox"/> Industrial		
<input checked="" type="checkbox"/> Other, specify <b>direct push</b>		<input type="checkbox"/> Other, specify		

Construction Record - Casing				Status of Well	
Inside Diameter (cm/in)	Open Hole OR Material (Galvanized, Fibreglass, Concrete, Plastic, Steel)	Wall Thickness (cm/in)	Depth (m/ft)		
			From To		
4.03	PVC	.350	0 3.66	<input type="checkbox"/> Water Supply	
				<input type="checkbox"/> Replacement Well	
				<input checked="" type="checkbox"/> Test Hole	
				<input type="checkbox"/> Recharge Well	
				<input type="checkbox"/> Dewatering Well	
				<input type="checkbox"/> Observation and/or Monitoring Hole	
				<input type="checkbox"/> Alteration (Construction)	
				<input type="checkbox"/> Abandoned, Insufficient Supply	
				<input type="checkbox"/> Abandoned, Poor Water Quality	
				<input type="checkbox"/> Abandoned, other, specify	
				<input type="checkbox"/> Other, specify	

Construction Record - Screen					
Outside Diameter (cm/in)	Material (Plastic, Galvanized, Steel)	Slot No.	Depth (m/ft)		
			From To		
4.82	PVC	10	3.66 6.71		

Water Details		Hole Diameter	
Water found at Depth (m/ft) <input type="checkbox"/> Gas <input type="checkbox"/> Other, specify	Kind of Water: <input type="checkbox"/> Fresh <input type="checkbox"/> Untested	Depth (m/ft)	Diameter (cm/in)
		From To	
Water found at Depth (m/ft) <input type="checkbox"/> Gas <input type="checkbox"/> Other, specify	Kind of Water: <input type="checkbox"/> Fresh <input type="checkbox"/> Untested	0 6.71	8.25
Water found at Depth (m/ft) <input type="checkbox"/> Gas <input type="checkbox"/> Other, specify	Kind of Water: <input type="checkbox"/> Fresh <input type="checkbox"/> Untested		

Well Contractor and Well Technician Information			
Business Name of Well Contractor <b>Strata Soil Sampling</b>		Well Contractor's Licence No. <b>7121411</b>	
Business Address (Street Number/Name) <b>2-147 West Beaver Creek Rd</b>		Municipality <b>Richmond Hill</b>	
Province <b>ON</b>	Postal Code <b>L4B 1K6</b>	Business E-mail Address <b>W.records@stratasoil.com</b>	

Bus. Telephone No. (inc. area code) <b>905 764 9304</b>	Name of Well Technician (Last Name, First Name) <b>Beuth Brian</b>	
Well Technician's Licence No. <b>316116</b>	Signature of Technician and/or Contractor <b>[Signature]</b>	Date Submitted <b>2012/01/23</b>

Map of Well Location			
Please provide a map below following instructions on the back.			
Comments:			

Well owner's information package delivered		Date Package Delivered		Ministry Use Only	
<input type="checkbox"/> Yes	<input type="checkbox"/> No	Y Y Y Y	M M D D	Audit No. <b>2134452</b>	Received <b>APR 17 2012</b>
Date Work Completed		2012/01/23			

Ministry of  
the Environment

and/or Print Below)

A 087399 A087399

Well Record

Regulation 903 Ontario Water Resources Act

Measurements recorded in: ☒ Metric ☐ Imperial

18093 Page 2 of 2

## Well Owner's Information

First Name	Last Name / Organization	E-mail Address	<input type="checkbox"/> Well Constructed by Well Owner
	Nahama Capital Region YWCA - YWCA		
Mailing Address (Street Number/Name)	Municipality	Province	Postal Code
180 Argyle Avenue	Ottawa	ON	K2P 1B7
Telephone No. (inc. area code)			

## Well Location

Address of Well Location (Street Number/Name)	Township	Lot	Concession
180 Argyle Ave			
County/District/Municipality	City/Town/Village	Province	Postal Code
	Ottawa	Ontario	
UTM Coordinates	Zone	Easting	Northing
NAD 83	18	446041	5028897
Municipal Plan and Sublot Number		Other	

## Overburden and Bedrock Materials/Abandonment Sealing Record (see instructions on the back of this form)

General Colour	Most Common Material	Other Materials	General Description	Depth (m/ft)
BRN	Top Soil			0 .61
BRN	Silt	clay		.61 2.44
GRY	Clay			2.44 6.71

Annular Space			
Depth Set at (m/ft)	Type of Sealant Used (Material and Type)	Volume Placed (m³/ft³)	
0 .31	Concrete/Flushmount		
.31 3.35	Benseal		
3.35 6.71	Sand		

Method of Construction	Well Use
<input type="checkbox"/> Cable Tool	<input type="checkbox"/> Public
<input type="checkbox"/> Rotary (Conventional)	<input type="checkbox"/> Commercial
<input type="checkbox"/> Rotary (Reverse)	<input type="checkbox"/> Domestic
<input type="checkbox"/> Boring	<input type="checkbox"/> Livestock
<input type="checkbox"/> Air percussion	<input type="checkbox"/> Irrigation
<input checked="" type="checkbox"/> Other, specify direct push	<input type="checkbox"/> Industrial
	<input type="checkbox"/> Other, specify

Construction Record - Casing				Status of Well
Inside Diameter (cm/in)	Open Hole OR Material (Galvanized, Fibreglass, Concrete, Plastic, Steel)	Wall Thickness (cm/in)	Depth (m/ft)	
4.03	PVC	.358	0 3.66	<input type="checkbox"/> Water Supply
				<input type="checkbox"/> Replacement Well
				<input type="checkbox"/> Test Hole
				<input type="checkbox"/> Recharge Well
				<input type="checkbox"/> Dewatering Well
				<input checked="" type="checkbox"/> Observation and/or Monitoring Hole
				<input type="checkbox"/> Alteration (Construction)
				<input type="checkbox"/> Abandoned, Insufficient Supply
				<input type="checkbox"/> Abandoned, Poor Water Quality
				<input type="checkbox"/> Abandoned, other, specify
				<input type="checkbox"/> Other, specify

Construction Record - Screen				Status of Well
Outside Diameter (cm/in)	Material (Plastic, Galvanized, Steel)	Slot No.	Depth (m/ft)	
4.82	PVC	10	3.66 6.71	<input type="checkbox"/> Water Supply
				<input type="checkbox"/> Replacement Well
				<input type="checkbox"/> Test Hole
				<input type="checkbox"/> Recharge Well
				<input type="checkbox"/> Dewatering Well
				<input checked="" type="checkbox"/> Observation and/or Monitoring Hole
				<input type="checkbox"/> Alteration (Construction)
				<input type="checkbox"/> Abandoned, Insufficient Supply
				<input type="checkbox"/> Abandoned, Poor Water Quality
				<input type="checkbox"/> Abandoned, other, specify
				<input type="checkbox"/> Other, specify

Water Details		Hole Diameter	
Water found at Depth (m/ft)	Kind of Water: <input type="checkbox"/> Fresh <input type="checkbox"/> Untested	Depth (m/ft)	Diameter (cm/in)
	<input type="checkbox"/> Gas <input type="checkbox"/> Other, specify	From To	
Water found at Depth (m/ft)	Kind of Water: <input type="checkbox"/> Fresh <input type="checkbox"/> Untested	0 6.71	8.25
	<input type="checkbox"/> Gas <input type="checkbox"/> Other, specify		
Water found at Depth (m/ft)	Kind of Water: <input type="checkbox"/> Fresh <input type="checkbox"/> Untested		
	<input type="checkbox"/> Gas <input type="checkbox"/> Other, specify		

Well Contractor and Well Technician Information			
Business Name of Well Contractor	Well Contractor's Licence No.		
Strata Soil Sampling	7 2 4 1		
Business Address (Street Number/Name)	Municipality		
2-147 West Beaver Creek Rd	Richmond Hill		
Province	Postal Code	Business E-mail Address	
ON	L4B 1K6	Wrecords@strata-soil.com	
Bus. Telephone No. (inc. area code)	Name of Well Technician (Last Name, First Name)		
905 764 9304	Beatty Brian		
Well Technician's Licence No.	Signature of Technician and/or Contractor	Date Submitted	
3616		2012/01/23	

Results of Well Yield Testing			
After test of well yield, water was:		Draw Down	
<input type="checkbox"/> Clear and sand free		Time (min)	Water Level (m/ft)
<input type="checkbox"/> Other, specify			
If pumping discontinued, give reason:		Time (min)	Water Level (m/ft)
Pump intake set at (m/ft)			
Pumping rate (l/min / GPM)			
Duration of pumping			
Final water level end of pumping (m/ft)			
If flowing give rate (l/min / GPM)			
Recommended pump depth (m/ft)			
Recommended pump rate (l/min / GPM)			
Well production (l/min / GPM)			
Disinfected?			
<input type="checkbox"/> Yes <input type="checkbox"/> No			

Map of Well Location	
Please provide a map below following instructions on the back.	
Comments:	
Well owner's information package delivered	Date Package Delivered
<input type="checkbox"/> Yes <input type="checkbox"/> No	Y Y Y Y M M D D
	Date Work Completed
	2 0 1 2 0 1 2 7
Ministry Use Only	
Audit No.	
2134451	
APR 17 2012	
Received	

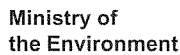

Tag#: A142277

Page 7 of 7

### Well Owner's Information

### Well Location

**Overburden and Bedrock Materials/Abandonment Sealing Record** (see instructions on the back of this form)

## Well Contractor and Well Technician Information

Map of Well Location	
Please provide a map below following instructions on the back.	
Comments:	
Well owner's information package delivered <input type="checkbox"/> Yes <input checked="" type="checkbox"/> No	Date Package Delivered Y Y Y Y / M M / D D Date Work Completed 2013 11 08
Ministry Use Only Audit No. Z 163817 Received JAN 27 2014	

CITY OF OTTAWA

Address of Well Location (Street Number/Name) <u>240 Catherine St</u>		Township	Lot	Concession
County/District/Municipality		City/Town/Village <u>Ottawa</u>	Province <b>Ontario</b>	Postal Code
UTM Coordinates	Zone	Easting	Northing	Municipal Plan and Sublot Number
NAD	8	3	1844573	75028591

Overburden and Bedrock Materials/Abandonment Sealing Record (see instructions on the back of this form)					
General Colour	Most Common Material	Other Materials	General Description	Depth (m/ft)	
				From	To
GRY	Gravel	Sand	Loose	0	.61
BWN	Sand		Soft	.61	2.13
GRY	Clay		Soft	2.13	4.57

Annular Space			
Depth Set at (m/ft)	Type of Sealant Used (Material and Type)	Volume Placed (m³/ft³)	
From	To		
0	.31 Concrete / Flashmount		
.31	1.22 Bentonite		
1.22	4.57 Sand		

Method of Construction	Well Use
<input type="checkbox"/> Cable Tool	<input type="checkbox"/> Public
<input checked="" type="checkbox"/> Rotary (Conventional)	<input type="checkbox"/> Domestic
<input type="checkbox"/> Rotary (Reverse)	<input type="checkbox"/> Livestock
<input type="checkbox"/> Boring	<input checked="" type="checkbox"/> Irrigation
<input type="checkbox"/> Air percussion	<input type="checkbox"/> Industrial
<input type="checkbox"/> Other, specify _____	<input type="checkbox"/> Other, specify _____
<input type="checkbox"/> Diamond	<input type="checkbox"/> Commercial
<input type="checkbox"/> Jetting	<input type="checkbox"/> Municipal
<input type="checkbox"/> Driving	<input checked="" type="checkbox"/> Test Hole
<input type="checkbox"/> Digging	<input checked="" type="checkbox"/> Monitoring
	<input type="checkbox"/> Cooling & Air Conditioning

Construction Record - Casing					Status of Well
Inside Diameter (cm/in)	Open Hole OR Material (Galvanized, Fibreglass, Concrete, Plastic, Steel)	Wall Thickness (cm/in)	Depth (m/ft)		
			From	To	
5.20	PVC	390	0	1.5	<input checked="" type="checkbox"/> Test Hole
					<input type="checkbox"/> Recharge Well
					<input type="checkbox"/> Dewatering Well
					<input checked="" type="checkbox"/> Observation and/or Monitoring Hole
					<input type="checkbox"/> Alteration (Construction)
					<input type="checkbox"/> Abandoned, Insufficient Supply
					<input type="checkbox"/> Abandoned, Poor Water Quality
					<input type="checkbox"/> Abandoned, other, specify _____
					<input type="checkbox"/> Other, specify _____

Construction Record - Screen				
Outside Diameter (cm/in)	Material (Plastic, Galvanized, Steel)	Slot No.	Depth (m/ft)	
			From	To
6.03	PVC	10	1.5	4.57

Water Details		Hole Diameter	
Water found at Depth (m/ft)	Kind of Water: <input type="checkbox"/> Fresh <input type="checkbox"/> Untested <input type="checkbox"/> Gas <input type="checkbox"/> Other, specify _____	Depth (m/ft)	Diameter (cm/in)
		From	To
Water found at Depth (m/ft)	Kind of Water: <input type="checkbox"/> Fresh <input type="checkbox"/> Untested <input type="checkbox"/> Gas <input type="checkbox"/> Other, specify _____	0	4.57
Water found at Depth (m/ft)	Kind of Water: <input type="checkbox"/> Fresh <input type="checkbox"/> Untested <input type="checkbox"/> Gas <input type="checkbox"/> Other, specify _____		20.32

Well Contractor and Well Technician Information			
Business Name of Well Contractor <u>Strata Drilling Corp</u>	Well Contractor's Licence No. <u>7241</u>		
Business Address (Street Number/Name) <u>165 Shields Court</u>	Municipality <u>Marlham</u>		
Province <u>ON</u>	Postal Code <u>L3R 8V2</u>	Business E-mail Address <u>Wrcords@Strata501.com</u>	
Bus. Telephone No. (inc. area code) <u>905 940 7919</u>	Name of Well Technician (Last Name, First Name) <u>Halladay Phil</u>		
Well Technician's Licence No. <u>3832</u>	Signature of Technician and/or Contractor <u>Phil Halladay</u>	Date Submitted <u>2016 07 25</u>	

Results of Well Yield Testing			
After test of well yield, water was:		Draw Down	
<input type="checkbox"/> Clear and sand free		Time (min)	Water Level (m/ft)
<input type="checkbox"/> Other, specify _____			
If pumping discontinued, give reason:		Static Level	
		1	1
Pump intake set at (m/ft)		2	2
Pumping rate (l/min / GPM)		3	3
Duration of pumping hrs + min		4	4
Final water level end of pumping (m/ft)		5	5
If flowing give rate (l/min / GPM)		10	10
		15	15
Recommended pump depth (m/ft)		20	20
		25	25
Recommended pump rate (l/min / GPM)		30	30
Well production (l/min / GPM)		40	40
		50	50
Disinfected?		60	60
<input type="checkbox"/> Yes <input type="checkbox"/> No			

Map of Well Location	
Please provide a map below following instructions on the back.	
<div>Suez MAP</div> <div>BHA</div>	
Comments:	
Well owner's information package delivered <input type="checkbox"/> Yes <input type="checkbox"/> No	Date Package Delivered Y Y Y Y M M D D Date Work Completed 2016 07 23
Ministry Use Only	
Audit No. <b>2233007</b>	
Received <b>Aug 17 2016</b>	



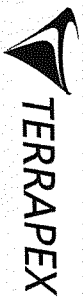

**PROPOSED BH SITE LOCATIONS**  
240 CATHERINE STREET  
OTTAWA, ONTARIO

CLIENT



S-18926



**LEGEND**

PROPOSED BH LOCATION

Note: BH Locations may change due to presence of underground locates

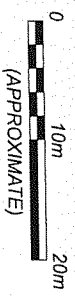

SOURCE: CITY OF OTTAWA, geoOTTAWA, 2014 IMAGERY.

PROJECT #	CO589.00
SCALE	AS SHOWN
DATE	JULY 2016
DRAWN	SF
CHECKED	GS

**FIGURE 2**

AUG 17 2016

C-7241 750587



Well Tag# : A191029

A191029

Measurements recorded in: ☒ Metric ☐ Imperial

CITY OF OTTAWA

Address of Well Location (Street Number/Name)  
340 Catherine St

Township  
Ottawa

Lot

Concession

County/District/Municipality

City/Town/Village  
Ottawa

Province  
Ontario

Postal Code

UTM Coordinates  
NAD 83

Zone  
18

Easting  
445772

Northing  
5028584

Municipal Plan and Sublot Number

Other

Overburden and Bedrock Materials/Abandonment Sealing Record (see instructions on the back of this form)					
General Colour	Most Common Material	Other Materials	General Description	Depth (m/ft)	
				From	To
GRY	Gravel	Sand	Loose	0	Gr
BKN	Sand		Soft	.61	2.79
GRY	Clay		Soft	2.79	4.57

Annular Space			
Depth Set at (m/ft)		Type of Sealant Used (Material and Type)	Volume Placed (m³/ft³)
From	To		
0	.31	Concrete / Flushmount	
.31	1.22	Bestonite	
1.22	4.57	Sand	

Method of Construction

☐ Cable Tool ☐ Diamond ☐ Rotary (Conventional) ☐ Jetting ☐ Rotary (Reverse) ☐ Driving ☐ Boring ☐ Digging ☐ Air percussion ☐ Other, specify

Well Use

☐ Public ☐ Commercial ☐ Not used ☐ Domestic ☐ Municipal ☐ Dewatering ☐ Livestock ☒ Test Hole ☒ Monitoring ☐ Irrigation ☐ Cooling & Air Conditioning ☐ Industrial ☐ Other, specify

Construction Record - Casing				Status of Well	
Inside Diameter (cm/in)	Open Hole OR Material (Galvanized, Fibreglass, Concrete, Plastic, Steel)	Wall Thickness (cm/in)	Depth (m/ft)		
			From	To	
5.20	PVC	390	0	1.5	<input checked="" type="checkbox"/> Test Hole
					<input type="checkbox"/> Recharge Well
					<input type="checkbox"/> Dewatering Well
					<input checked="" type="checkbox"/> Observation and/or Monitoring Hole
					<input type="checkbox"/> Alteration (Construction)
					<input type="checkbox"/> Abandoned, Insufficient Supply
					<input type="checkbox"/> Abandoned, Poor Water Quality
					<input type="checkbox"/> Abandoned, other, specify
					<input type="checkbox"/> Other, specify

Construction Record - Screen			
Outside Diameter (cm/in)	Material (Plastic, Galvanized, Steel)	Slot No.	Depth (m/ft)
			From To
6.03	PVC	10	1.5 4.57

Results of Well Yield Testing			
After test of well yield, water was:		Draw Down	
<input type="checkbox"/> Clear and sand free <input type="checkbox"/> Other, specify		Time (min)	Water Level (m/ft)
If pumping discontinued, give reason:		Static Level	Recovery
		Time (min)	Water Level (m/ft)
Pump intake set at (m/ft)		1	1
Pumping rate (l/min / GPM)		2	2
Duration of pumping hrs + min		3	3
Final water level end of pumping (m/ft)		4	4
If flowing give rate (l/min / GPM)		5	5
Recommended pump depth (m/ft)		10	10
Recommended pump rate (l/min / GPM)		15	15
Well production (l/min / GPM)		20	20
Disinfected? <input type="checkbox"/> Yes <input type="checkbox"/> No		25	25
		30	30
		40	40
		50	50
		60	60

Map of Well Location

Please provide a map below following instructions on the back.

See Map

BHC

Comments:

Water Details		Hole Diameter	
Water found at Depth (m/ft) <input type="checkbox"/> Gas <input type="checkbox"/> Other, specify	Kind of Water: <input type="checkbox"/> Fresh <input type="checkbox"/> Untested	Depth (m/ft) From To	Diameter (cm/in)
Water found at Depth (m/ft) <input type="checkbox"/> Gas <input type="checkbox"/> Other, specify	Kind of Water: <input type="checkbox"/> Fresh <input type="checkbox"/> Untested	0 4.57	20.32
Water found at Depth (m/ft) <input type="checkbox"/> Gas <input type="checkbox"/> Other, specify	Kind of Water: <input type="checkbox"/> Fresh <input type="checkbox"/> Untested		

Well Contractor and Well Technician Information

Business Name of Well Contractor  
Strata Drilling Corp

Business Address (Street Number/Name)  
165 Shields Court

Province  
ON

Postal Code  
L3K 8U2

Business E-mail Address  
wrecords@strataoil.com

Bus. Telephone No. (inc. area code)  
905 940 7819

Name of Well Technician (Last Name, First Name)  
Halladay Ph.

Well Technician's Licence No.  
3832

Signature of Technician and/or Contractor  
[Signature]

Date Submitted  
2016 07 25

Well Contractor's Licence No.  
7241

Municipality  
Markham

Well owner's information package delivered ☐ Yes ☐ No

Date Package Delivered  
Y Y Y Y M M D D  
2016 07 23

Date Work Completed

Ministry Use Only

Audit No. 2233006

Received AUG 17 2016





**PROPOSED BH SITE  
LOCATIONS**  
240 CATHERINE STREET  
OTTAWA, ONTARIO

CLIENT



S-18626



**LEGEND**

 PROPOSED BH LOCATION

Note: BH Locations may change due to presence of underground locates

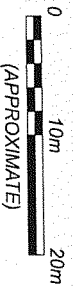

SOURCE: CITY OF OTTAWA, geoOTTAWA, 2014 IMAGERY.

PROJECT # CO0589.00

SCALE AS SHOWN

DATE JULY 2016

DRAWN SF CHECKED GS

DRAWING #

**FIGURE 2**

1-2241 2233006

AUG 17 2016



Measurements recorded in: ☒ Metric ☐ Imperial

**Well Owner's Information**

First Name	Last Name / Organization <i>Ottawa Police Association</i>	E-mail Address	<input type="checkbox"/> Well Constructed by Well Owner
Mailing Address (Street Number/Name) <i>141 Catherine Street</i>	Municipality <i>Ottawa</i>	Province <i>ON</i>	Postal Code <i>K1P1C3</i>

**Well Location**

Address of Well Location (Street Number/Name) <i>141 Catherine St</i>	Township	Lot	Concession
County/District/Municipality	City/Town/Village <i>Ottawa</i>	Province <b>Ontario</b>	Postal Code
UTM Coordinates NAD 83 <i>184459515028760</i>	Zone	Easting	North
Municipal Plan and Sublot Number			Other

**Overburden and Bedrock Materials/Abandonment Sealing Record** (see instructions on the back of this form)

General Colour	Most Common Material	Other Materials	General Description	Depth (m/ft) From	To
<i>BLK/GY</i>	<i>Gravel</i>			<i>0</i>	<i>0.61</i>
<i>BRN</i>	<i>Sandy Clay</i>	<i>Gravel</i>		<i>0.61</i>	<i>3.1</i>
<i>GRY</i>	<i>Clay</i>			<i>3.1</i>	<i>3.5</i>

Annular Space			
Depth Set at (m/ft) From	To	Type of Sealant Used (Material and Type)	Volume Placed (m³/ft³)
<i>0</i>	<i>0.31</i>	<i>Concrete / Flush mount</i>	
<i>0.31</i>	<i>1.67</i>	<i>Bentonite</i>	
<i>1.67</i>	<i>3.5</i>	<i>Sand</i>	

Method of Construction	Well Use
<input type="checkbox"/> Cable Tool <input type="checkbox"/> Rotary (Conventional) <input type="checkbox"/> Rotary (Reverse) <input type="checkbox"/> Boring <input type="checkbox"/> Air percussion <input checked="" type="checkbox"/> Other, specify <i>direct Push</i>	<input type="checkbox"/> Diamond <input type="checkbox"/> Jetting <input type="checkbox"/> Driving <input type="checkbox"/> Digging <input type="checkbox"/> Public <input type="checkbox"/> Domestic <input type="checkbox"/> Livestock <input type="checkbox"/> Irrigation <input type="checkbox"/> Industrial <input type="checkbox"/> Commercial <input type="checkbox"/> Municipal <input checked="" type="checkbox"/> Test Hole <input type="checkbox"/> Cooling & Air Conditioning <input type="checkbox"/> Not used <input type="checkbox"/> Dewatering <input checked="" type="checkbox"/> Monitoring

Construction Record - Casing				Status of Well	
Inside Diameter (cm/in)	Open Hole OR Material (Galvanized, Fibreglass, Concrete, Plastic, Steel)	Wall Thickness (cm/in)	Depth (m/ft) From	To	
<i>4.03</i>	<i>PVC</i>	<i>0.368</i>	<i>0</i>	<i>1.98</i>	<input type="checkbox"/> Water Supply <input type="checkbox"/> Replacement Well <input checked="" type="checkbox"/> Test Hole <input type="checkbox"/> Recharge Well <input type="checkbox"/> Dewatering Well <input checked="" type="checkbox"/> Observation and/or Monitoring Hole <input type="checkbox"/> Alteration (Construction) <input type="checkbox"/> Abandoned, Insufficient Supply <input type="checkbox"/> Abandoned, Poor Water Quality <input type="checkbox"/> Abandoned, other, specify <input type="checkbox"/> Other, specify

Construction Record - Screen				Status of Well	
Outside Diameter (cm/in)	Material (Plastic, Galvanized, Steel)	Slot No.	Depth (m/ft) From	To	
<i>4.82</i>	<i>PVC</i>	<i>10</i>	<i>1.98</i>	<i>3.5</i>	<input type="checkbox"/> Other, specify

Water Details		Hole Diameter	
Water found at Depth (m/ft) <input type="checkbox"/> Gas <input type="checkbox"/> Other, specify	Kind of Water: <input type="checkbox"/> Fresh <input type="checkbox"/> Untested	Depth (m/ft) From	To
Water found at Depth (m/ft) <input type="checkbox"/> Gas <input type="checkbox"/> Other, specify	Kind of Water: <input type="checkbox"/> Fresh <input type="checkbox"/> Untested	<i>0</i>	<i>3.5</i>
Water found at Depth (m/ft) <input type="checkbox"/> Gas <input type="checkbox"/> Other, specify	Kind of Water: <input type="checkbox"/> Fresh <input type="checkbox"/> Untested		<i>8.25</i>

Well Contractor and Well Technician Information			
Business Name of Well Contractor <i>Strata Drilling Group</i>	Well Contractor's Licence No. <i>7241</i>		
Business Address (Street Number/Name) <i>165 Shields Court</i>	Municipality <i>Markham</i>		
Province <i>ON</i>	Postal Code <i>L3R8V2</i>	Business E-mail Address <i>Wrecords@strata-drilling.com</i>	
Bus. Telephone No. (inc. area code) <i>9059407919</i>	Name of Well Technician (Last Name, First Name) <i>Kaloday Phil</i>		
Well Technician's Licence No. <i>3832</i>	Signature of Technician and/or Contractor <i>Phil Kaloday</i>	Date Submitted <i>20160907</i>	

Results of Well Yield Testing			
After test of well yield, water was: <input type="checkbox"/> Clear and sand free <input type="checkbox"/> Other, specify		Draw Down	
If pumping discontinued, give reason:		Time (min)	Water Level (m/ft)
Pump intake set at (m/ft)		1	1
Pumping rate (l/min / GPM)		2	2
Duration of pumping hrs + min		3	3
Final water level end of pumping (m/ft)		4	4
If flowing give rate (l/min / GPM)		5	5
Recommended pump depth (m/ft)		10	10
Recommended pump rate (l/min / GPM)		15	15
Well production (l/min / GPM)		20	20
Disinfected? <input type="checkbox"/> Yes <input type="checkbox"/> No		25	25
		30	30
		40	40
		50	50
		60	60

Map of Well Location	
Please provide a map below following instructions on the back.	
<i>See Map</i>	
<i>MW 1</i>	
Comments:	
Well owner's information package delivered <input type="checkbox"/> Yes <input type="checkbox"/> No	Date Package Delivered Y Y Y Y M M D D Date Work Completed <i>20160824</i>
Ministry Use Only Audit No. <i>2233015</i> <i>SEP 22 2016</i> Received	



1444620 OPA

BH Locations



S-14052

SEP 22 2016

510322 172417

Well Owner's Information

First Name

Last Name / Organization

E-mail Address

☐ Well Constructed by Well Owner

Mailing Address (Street Number/Name)

Municipality

Province

Postal Code

Telephone No. (inc. area code)

Well Location

Address of Well Location (Street Number/Name)

Township

Lot

Concession

County/District/Municipality

City/Town/Village

Province

Postal Code

UTM Coordinates

Zone

Easting

Northing

Municipal Plan and Sublot Number

Other

General Burden and Bedrock Materials/Abandonment Sealing Record (see instructions on the back of this form)

General Colour	Most Common Material	Other Materials	General Description	Depth (m/ft)	
				From	To
grey	Gravel			0	0.1
tan	Sandy Clay			0.1	3.1
grey	Clay			3.1	3.5

Annular Space

Depth Set at (m/ft)	Type of Sealant Used (Material and Type)	Volume Placed (m³/ft³)
0 - 0.31	Concrete / Flush mount	
0.31 - 1.67	Bentonite	
1.67 - 3.5	Sand	

Method of Construction

☐ Cable Tool

☐ Rotary (Conventional)

☐ Rotary (Reverse)

☐ Boring

☐ Air percussion

☒ Other, specify direct push

☐ Diamond

☐ Jetting

☐ Driving

☐ Digging

☐ Public

☐ Domestic

☐ Livestock

☐ Irrigation

☐ Industrial

☐ Other, specify

☐ Commercial

☐ Municipal

☒ Test Hole

☐ Cooling & Air Conditioning

☐ Not used

☐ Dewatering

☒ Monitoring

Construction Record - Casing

Inside Diameter (cm/in)	Open Hole OR Material (Galvanized, Fibreglass, Concrete, Plastic, Steel)	Wall Thickness (cm/in)	Depth (m/ft)	
			From	To
4.03	PVC	368	0	1.98

Construction Record - Screen

Outside Diameter (cm/in)	Material (Plastic, Galvanized, Steel)	Slot No.	Depth (m/ft)	
			From	To
4.82	PVC	10	1.98	3.5

Water Details

Water found at Depth (m/ft)	Kind of Water:	Depth (m/ft)	Diameter (cm/in)
	<input type="checkbox"/> Fresh <input type="checkbox"/> Untested	From To	
	<input type="checkbox"/> Gas <input type="checkbox"/> Other, specify	0 3.5	8.25
	<input type="checkbox"/> Fresh <input type="checkbox"/> Untested		
	<input type="checkbox"/> Gas <input type="checkbox"/> Other, specify		
	<input type="checkbox"/> Fresh <input type="checkbox"/> Untested		
	<input type="checkbox"/> Gas <input type="checkbox"/> Other, specify		

Well Contractor and Well Technician Information

Business Name of Well Contractor

Well Contractor's Licence No.

Business Address (Street Number/Name)

Municipality

Province

Postal Code

Business E-mail Address

Bus. Telephone No. (inc. area code)

Name of Well Technician (Last Name, First Name)

Well Technician's Licence No.

Signature of Technician and/or Contractor

Date Submitted

Results of Well Yield Testing

After test of well yield, water was:

☐ Clear and sand free

☐ Other, specify

If pumping discontinued, give reason:

Pump intake set at (m/ft)

Pumping rate (l/min / GPM)

Duration of pumping hrs + min

Final water level end of pumping (m/ft)

If flowing give rate (l/min / GPM)

Recommended pump depth (m/ft)

Recommended pump rate (l/min / GPM)

Well production (l/min / GPM)

Disinfected?

☐ Yes ☐ No

Time (min)	Water Level (m/ft)	Time (min)	Water Level (m/ft)
Static Level			
1		1	
2		2	
3		3	
4		4	
5		5	
10		10	
15		15	
20		20	
25		25	
30		30	
40		40	
50		50	
60		60	

Map of Well Location

Please provide a map below following instructions on the back.

See Map

MW 3

Comments:

Well owner's information package delivered

☐ Yes

☐ No

Date Package Delivered

Date Work Completed

Ministry Use Only

Audit No. Z233013

SEP 22 2016

Received

0506E (2014/11)

Ministry's Copy

© Queen's Printer for Ontario, 2014

1414620 OPA

BH Locations



S-14082

C-7241 7233013.

SEP 22 2016





Measurements recorded in: ☒ Metric ☐ Imperial

5-19032 Page of

Well Owner's Information

First Name Last Name / Organization E-mail Address ☐ Well Constructed by Well Owner

Mailing Address (Street Number/Name) Municipality Province Postal Code Telephone No. (inc. area code)

Well Location

Address of Well Location (Street Number/Name) Township Lot Concession

County/District/Municipality City/Town/Village Province Ontario Postal Code

JTM Coordinates Zone Easting Northing Municipal Plan and Sublot Number Other

Overburden and Bedrock Materials/Abandonment Sealing Record (see instructions on the back of this form)

General Colour	Most Common Material	Other Materials	General Description	Depth (m/ft)
				From To
320/684	Gravel			0 61
132W	Sandy clay			61 3.1
624	clay			3.1 3.5

Annular Space		
Depth Set at (m/ft)	Type of Sealant Used (Material and Type)	Volume Placed (m³/ft³)
From To		
0 31	Concrete / Flush mount	
31 1.67	Bentonite	
1.67 3.5	Sand	

Method of Construction Well Use

Construction Record - Casing			Status of Well	
Inside Diameter (cm/in)	Open Hole OR Material (Galvanized, Fibreglass, Concrete, Plastic, Steel)	Wall Thickness (cm/in)	Depth (m/ft)	
			From To	
403	PVC	368	0 1.98	

Construction Record - Screen			Status of Well	
Outside Diameter (cm/in)	Material (Plastic, Galvanized, Steel)	Slot No.	Depth (m/ft)	
			From To	
482	PVC	10	1.98 3.5	

Water Details		Hole Diameter	
Natural found at Depth (m/ft)	Kind of Water: <input type="checkbox"/> Fresh <input type="checkbox"/> Untested <input type="checkbox"/> Gas <input type="checkbox"/> Other, specify	Depth (m/ft)	Diameter (cm/in)
		From To	
		0 3.5	825

Well Contractor and Well Technician Information

Results of Well Yield Testing			
After test of well yield, water was:		Draw Down	
<input type="checkbox"/> Clear and sand free <input type="checkbox"/> Other, specify		Time (min)	Water Level (m/ft)
If pumping discontinued, give reason:		Time (min)	Water Level (m/ft)
Pump intake set at (m/ft)		1	1
Pumping rate (l/min / GPM)		2	2
Duration of pumping hrs + min		3	3
Final water level end of pumping (m/ft)		4	4
If flowing give rate (l/min / GPM)		5	5
Recommended pump depth (m/ft)		10	10
Recommended pump rate (l/min / GPM)		15	15
Well production (l/min / GPM)		20	20
Disinfected? <input type="checkbox"/> Yes <input type="checkbox"/> No		25	25
		30	30
		40	40
		50	50
		60	60

Map of Well Location



1414620 OPA

BH Locations



S-14082

1109822 11024-0

SEP 22 2016



## Regulation 903 Ontario Water Resources Act

Follow instructions on the front and back of this form. Print or Type

A267643

Well No. on Drawing of Deepest Well: *BH 2*

 Test holes

No. of wells reported 2

Page 1 of 11991E (2018/12) © Queen's Printer for Ontario, 2018

Ministry's Copy

**Note:** This **Well Record for Well Cluster Part 3 - Detailed Drawing of all Well Locations**, must be attached to Parts 1 and 2. The drawing must include all property boundaries, an arrow indicating the North direction, all named roads and sufficient measurements to locate all wells in the cluster in relation to fixed points. The drawing must show the location of each well and each well must be numbered on the drawing to match number used for that well on the **Well Record for Well Cluster Parts 1 and 2**. The well with the well tag must be clearly identified on the Drawing.

UTM coordinates should appear beside each well, if space permits. Additional comments on wells can be included on the drawing

Well Tag Number: # A267643

"Well Record for Well Cluster" Form Audit Number: # C50204

[illegible]



Measurements recorded in: ☐ Metric ☒ Imperial

5-26535 Page of

Smart Living Properties

Address of Well Location (Street Number/Name) 233 Argyle Ave		Township	Lot	Concession
County/District/Municipality		City/Town/Village Ottawa	Province Ontario	Postal Code
UTM Coordinates	Zone	Easting	Northing	Municipal Plan and Sublot Number
NAD 83	18	445915	5028855	Other

Overburden and Bedrock Materials/Abandonment Sealing Record (see instructions on the back of this form)					
General Colour	Most Common Material	Other Materials	General Description	Depth (m/ft)	
GRY	Concrete	Gravel	hard packed	0	25
BAN	Coarse Sand	Cobbles	hard packed	0.5	2
BAN	Clay	silt Gravel	hard dense	2	4
GRY	Clay	silt	soft moist	4	10
GRY	Clay	silt	soft wet	10	17.5

Annular Space				Results of Well Yield Testing			
Depth Set at (m/ft)	From	To	Type of Sealant Used (Material and Type)	Volume Placed (m³/ft³)	Draw Down		Recovery
0	1		Concrete/Flushmount		Time (min)	Water Level (m/ft)	Time (min)
1	6		Benzene		Static Level		Water Level (m/ft)
6	17.5		P. Her Sand		1		1
					2		2
					3		3
					4		4
					5		5
					10		10
					15		15
					20		20
					25		25
					30		30
					40		40
					50		50
					60		60

Method of Construction		Well Use		
<input type="checkbox"/> Cable Tool	<input type="checkbox"/> Diamond	<input type="checkbox"/> Public	<input type="checkbox"/> Commercial	<input type="checkbox"/> Not used
<input type="checkbox"/> Rotary (Conventional)	<input type="checkbox"/> Jetting	<input type="checkbox"/> Domestic	<input type="checkbox"/> Municipal	<input type="checkbox"/> Dewatering
<input type="checkbox"/> Rotary (Reverse)	<input type="checkbox"/> Driving	<input type="checkbox"/> Livestock	<input checked="" type="checkbox"/> Test Hole	<input checked="" type="checkbox"/> Monitoring
<input type="checkbox"/> Boring	<input type="checkbox"/> Digging	<input type="checkbox"/> Irrigation	<input type="checkbox"/> Cooling & Air Conditioning	
<input type="checkbox"/> Air percussion		<input type="checkbox"/> Industrial		
<input checked="" type="checkbox"/> Other, specify direct push		<input type="checkbox"/> Other, specify		

Construction Record - Casing				Status of Well	
Inside Diameter (cm/in)	Open Hole OR Material (Galvanized, Fibreglass, Concrete, Plastic, Steel)	Wall Thickness (cm/in)	Depth (m/ft)	From	To
1.38	PLC	.14	0	7.5	

Construction Record - Screen				Status of Well	
Outside Diameter (cm/in)	Material (Plastic, Galvanized, Steel)	Slot No.	Depth (m/ft)	From	To
1.66	PLC	10	7.5	17.5	

Water Details		Hole Diameter	
Water found at Depth (m/ft)	Kind of Water: <input type="checkbox"/> Fresh <input type="checkbox"/> Untested <input type="checkbox"/> Gas <input type="checkbox"/> Other, specify	Depth (m/ft)	Diameter (cm/in)
0		17.5	2.375

Well Contractor and Well Technician Information			
Business Name of Well Contractor Stark Drilling Group	Well Contractor's Licence No. 22241	Business Address (Street Number/Name) 129 Rignwood Dr	Municipality Starkville
Province ON	Postal Code L4A 5C6	Business E-mail Address mccord@starkdrilling.com	
Bus. Telephone No. (inc. area code) 905 940 7917	Name of Well Technician (Last Name, First Name) Beatty Brian	Well Technician's Licence No. 3616	Date Submitted Y Y Y Y M M D D
Signature of Technician and/or Contractor		Date Submitted	

Well owner's information package delivered <input type="checkbox"/> Yes <input type="checkbox"/> No	Date Package Delivered Y Y Y Y M M D D 2020 03 16	Date Work Completed Y Y Y Y M M D D
---	---	--

Ministry Use Only	
Audit No. 2359331	Received
APR 28 2021	



"Well Record for Well Cluster" Form Audit Number: # C52824

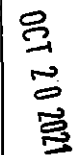



## Nick Sullivan

---

**From:** Public Information Services <publicinformationsservices@tssa.org>  
**Sent:** February 23, 2024 2:58 PM  
**To:** Nick Sullivan  
**Subject:** RE: Records Search Request (PE6429)

Hello ,

### **NO RECORDS FOUND IN CURRENT DATABASE:**

- We confirm that there are NO **fuels records** in our database at the subject address(es).

This is not a confirmation that there are no records in the archives. For a further search in our archives, please apply for release of public information (PI Form) through TSSA's new Service Prepayment Portal. The associated fee must be paid via credit card (Visa or MasterCard) through a secure site.

Please follow the steps below to access the applications and the Service Prepayment Portal:

#### **Accessing the applications**

1. Click [Request a Public Record](#)
2. Select the appropriate application, download it, complete it in full and save it (you will have to upload application)
3. Proceed to page 3 of the application and click the "TSSA Service Prepayment Portal" link under payment options (the link will take you the secure site where you can pay for the request via credit card)

#### **Accessing the Service Prepayment Portal**

1. Select new or existing customer (\*if you are an existing customer, you will need your account number & postal code to access your account)
2. Under "Program Area" select **Public Information** and click continue
3. Enter application form number (found on the bottom left corner of the application form - **PI-095-v2**) and click continue
4. Complete the primary contact information section
5. Complete the fee section
6. Upload your completed application
7. Upload supporting documents (if required) and click continue

Once all steps have been successfully completed you will receive your payment receipt via email.

TSSA does not make any representations or warranties with respect to the accuracy or completeness of any records released. The requestor assumes all risk in using or relying on the information provided.

If you have any questions or concerns, please do not hesitate to contact our Public Information Release team at [publicinformationsservices@tssa.org](mailto:publicinformationsservices@tssa.org).

Kind regards,



**Slavka Zahrebelny | Public Information & Records Agent**

Public Information

345 Carlingview Drive

Toronto, Ontario M9W 6N9

Tel: +1 416-734-3585 | Fax: +1 416-734-6242 | E-Mail: [szahrebelny@tssa.org](mailto:szahrebelny@tssa.org)

[www.tssa.org](http://www.tssa.org)



**Winner of 2023 5-Star Safety Cultures Award**

**From:** Nick Sullivan <NSullivan@patersongroup.ca>

**Sent:** Friday, February 23, 2024 2:35 PM

**To:** Public Information Services <publicinformationservices@tssa.org>

**Subject:** Records Search Request (PE6429)

**[CAUTION]:** This email originated outside the organisation.

Please do not click links or open attachments unless you recognise the source of this email and know the content is safe.

Good day,

Could you please complete a search of your records for **underground/aboveground storage tanks, historical spills, or other incidents/infractions** for the following addresses in Ottawa, Ontario.

Argyle Avenue: 252, 254, 255, 258;

Bank Street: 473, 507;

Catherine Street: 141, 203, 205.

Thank you,



**Nick Sullivan, B.Sc.**

Junior Environmental Technical Specialist

TEL: (613) 226-7381 ext. 208

DIRECT: (613) 913-3608

9 AURIGA DRIVE

OTTAWA, ON, K2E 7T9

[nsullivan@patersongroup.ca](mailto:nsullivan@patersongroup.ca)

EXPLORE THE POSSIBILITIES WITH US AND VISIT OUR REFRESHED WEBSITE TODAY

This electronic message and any attached documents are intended only for the named recipients. This communication from the Technical Standards and Safety Authority may contain information that is privileged, confidential or otherwise protected from disclosure and it must not be disclosed, copied, forwarded or distributed without authorization. If you have received this message in error, please notify the sender immediately and delete the original message.



File Number: D06-03-24-0020

28 March 2024

Nick Sullivan  
Paterson Group Inc.

*Sent via email nsullivan@patersongroup.ca*

Dear Nick,

**Re: Information Request**  
**254 Argyle Avenue, Ottawa, Ontario ("Subject Property")**

**Internal Department Circulation:**

The Planning, Infrastructure and Economic Development Department has the following information in response to your request for information regarding the Subject Property:

- **Environmental Remediation Unit:** The City's Environmental Remediation Unit has environmental no records on file pertaining to the subject property noted above either directly on or adjacent to the subject property.
- **Ottawa Public Health - Environmental Health:** all public inspection results are publicly available on the Ottawa Public Health website:  
<https://www.ottawapublichealth.ca/en/public-health-services/public-health-inspections.aspx>
- **Sewer Use Program:** The City's Sewer Use Program has found no information pertaining to the subject property.
- **Solid Waste Services:** The subject property is not within 5 kilometers of a Solid Waste Services facility.

**Documents Provided:**

**HLUI Summary Report and HLUI Map**

The HLUI Summary Report Excel spreadsheet identifies HLUI area, point and line features within 250 metres of the Subject Property, as shown on the provided HLUI Map PDF. Within 500 metres of the Subject Property, landfills and Environmental Risk Management Area (ERMA) are also identified if applicable.

For more information on how to interpret the HLUI data identified in the attached excel sheet ('HLUI Summary report.xlsx'), please refer to the [Overview and User Guide](#)."

**Additional information may be obtained by contacting:**



## **Ontario's Environmental Registry**

The Environmental Registry found at <https://ero.ontario.ca/> contains "public notices" about environmental matters being proposed by all government ministries covered by the Environmental Bill of Rights. The public notices may contain information about proposed new laws, regulations, policies and programs or about proposals to change or eliminate existing ones. By using key words i.e. name of proponent/owner and the address one can ascertain if there is any information on the proponent and address under the following categories: Ministry, keywords, notice types, Notice Status, Acts, Instruments and published date (all years).

## **The Ontario Land Registry Office**

Registration of real property is recorded in the Ontario Land Registry Office through the Land Titles Act or the Registry Act. Documents relating to title and other agreements that may affect your property are available to the public for a fee. It is recommended that a property search at the Land Registry Office be included in any investigation as to the historic use of your property. The City of Ottawa cannot comment on any documents to which it is not a party.

Court House  
161 Elgin Street 4th Floor  
Ottawa ON K2P 2K1  
Tel: (613) 239-1230  
Fax: (613) 239-1422

## **Ottawa Public Health**

Ottawa Public Health inspects many different types of establishments. To view inspection results, please visit the Ottawa Public Health website: [Public Health Inspections - Ottawa Public Health](#)

Please note that Ottawa Public Health is not the lead agency on land use contamination in the City of Ottawa – contact the Ministry of Environment Conservation and Parks (MECP) for further information.

**Please note, as per the HLUI Disclaimer, that the information contained in the HLUI database has been compiled from publicly available records and other sources of information. The HLUI may contain erroneous information given that the records used as sources of information may be flawed. For instance, changes in municipal addresses over time may introduce error. Accordingly, all information from the HLUI database is provided on an “as is” basis with no representation or warranty by the City with respect to the information’s accuracy or exhaustiveness in responding to the request.**

**Furthermore, the HLUI database and the results of this search in no way confirm the presence or absence of contamination or pollution of any kind. This information**

is provided on the assumption that it will not be relied upon by any person for any purpose whatsoever. The City of Ottawa denies all liability to any persons attempting to rely on any information provided from the HLUI database.

Please note that in responding to your request, the City of Ottawa does not guarantee or comment on the environmental condition of the Subject Property. You may wish to contact the Ontario Ministry of Environment and Climate Change for additional information.

If you have any further questions or comments, please contact [HLUI@ottawa.ca](mailto:HLUI@ottawa.ca).

Sincerely,

**Timurul Hoque Kazi**  
Student Planner

Per:

Michael Boughton, MCIP, RPP  
Senior Planner  
Development Review East  
Planning Services  
Planning, Infrastructure and Economic Development Department

MB / **THK**

Enclosures: (2)

1. HLUI Map
2. HLUI Summary Report

cc: File no. D06-03-24-0020



HISTORIC LAND USE INVENTORY (HLUI) - REPORT REFERENCE MAP

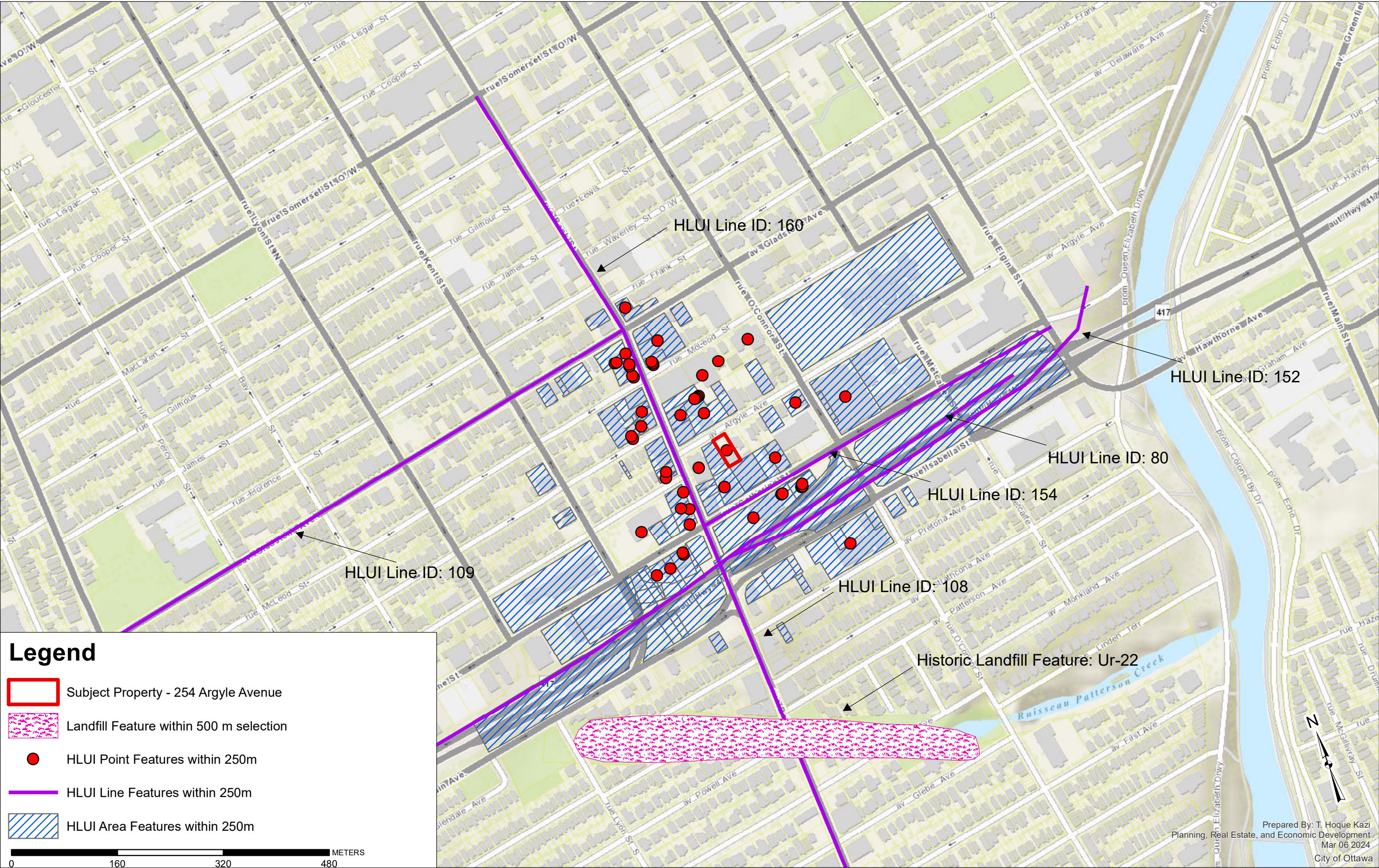



## HLU SUMMARY REP AREA FEATURES

[illegible]

HLU SUMMARY REPORT  
POINT FEATURES

OBJECT	ACTIVITY NAME	ACTIVITY TYPE	TANK_LOCATION	TANK_ON_TEXT	TANK_SIZE	TANK_TYPE	TANK_STATUS	SOURCE	INSTALLED_ST_NUM	INSTALLED_ST_NUM	INSTALLED_ST_NUM	INSTALLED_ST_NUM	COMMENT	MTPL	MTPL	INUSE	MADE_CERTA	MADE_CERTA	MADE_CERTA	TANK_ID	TANK_LEAK	TANK_REMOVED	REMOVED_DATE	DATE_INSTALLED	NATURE_OF_BUSINESS	SCANNING_METHOD	TEMPERATURE	CAPACITY	NUMERICALITY	POSTCODE
142	GASOLINE SERVICE STATION	Gasoline Service Station	U		4540	FFP036	FFP036	455 BANK	455 BANK	ST			Historical address - 455 Bank St	36761.8	36761.8	1000100	1000100	1000100	1000100	1	131 JPM									
143	GASOLINE SERVICE STATION	Gasoline Service Station	U		4540	FFP036	FFP036	455 BANK	455 BANK	ST			Historical address - 455 Bank St	36761.7	36761.7	1000112	1000112	1000112	1000112	1	131 JPM									
144	GASOLINE SERVICE STATION	Gasoline Service Station	U		4540	FFP036	FFP036	455 BANK	455 BANK	ST			Historical address - 455 Bank St	36761.2	36761.2	1000115	1000115	1000115	1000115	1	131 JPM									
145	GASOLINE SERVICE STATION	Gasoline Service Station	U			FFP036	FFP036	448 BANK	448 BANK	ST			Historical address - 448 Bank St	36761.1	36761.1	1000104	1000104	1000104	1000104	1	131 JPM									
147	GASOLINE SERVICE STATION	Gasoline Service Station	U			FFP036	FFP036	448 BANK	448 BANK	ST			Historical address - 448 Bank St	36761.8	36761.8	1000108	1000108	1000108	1000108	1	131 JPM									
148	GASOLINE SERVICE STATION	Gasoline Service Station	U			FFP036	FFP036	448 BANK	448 BANK	ST			Historical address - 448 Bank St	36761.6	36761.6	1000111	1000111	1000111	1000111	1	131 JPM									
149	SANITARY LAUNDRY & DRY CLEANERS, CONVEYANCE SYSTEM	gasoline	U		1135			355 ANDRUE	355 ANDRUE	AVE			Historical address - 355 Andrue Ave	36761.1	36761.1	1000103	1000103	1000103	1000103	1	131 JPM									
150			U		1135			355 ANDRUE	355 ANDRUE	AVE			Historical address - 355 Andrue Ave	36761.6	36761.6	1000109	1000109	1000109	1000109	1	131 JPM									
153	GARAGE	Garage	U		212	FFP036	FFP036	212 CATHERINE	212 CATHERINE	AVE			Historical address - 212 Catherine	36815.7	36815.7	1000105	1000105	1000105	1000105	1	131 JPM									
154	GASOLINE SERVICE STATION	Gasoline Service Station	U			FFP036	FFP036	212 CATHERINE	212 CATHERINE	AVE			Historical address - 212 Catherine	36815.6	36815.6	1000106	1000106	1000106	1000106	1	131 JPM									
156	GASOLINE SERVICE STATION	Gasoline Service Station	U			FFP036	FFP036	212 CATHERINE	212 CATHERINE	AVE			Historical address - 212 Catherine	36815.7	36815.7	1000106	1000106	1000106	1000106	1	131 JPM									
157	GASOLINE SERVICE STATION	Gasoline Service Station	U			FFP036	FFP036	212 CATHERINE	212 CATHERINE	AVE			Historical address - 212 Catherine	36815.6	36815.6	1000106	1000106	1000106	1000106	1	131 JPM									
158	GASOLINE SERVICE STATION	Gasoline Service Station	U			FFP036	FFP036	212 CATHERINE	212 CATHERINE	AVE			Historical address - 212 Catherine	36815.7	36815.7	1000106	1000106	1000106	1000106	1	131 JPM									
160	SANITARY LAUNDRY & DRY CLEANERS	gasoline	U		1135			355 ANDRUE	355 ANDRUE	AVE			Historical address - 355 Andrue Ave	36815.7	36815.7	1000106	1000106	1000106	1000106	1	131 JPM									
865	SANITARY LAUNDRY & DRY CLEANERS	gasoline	U		1135			355 ANDRUE	355 ANDRUE	AVE			Historical address - 355 Andrue Ave	36815.7	36815.7	1000106	1000106	1000106	1000106	1	131 JPM									
867	GASOLINE SERVICE STATION	Gasoline Service Station	U		1135			355 ANDRUE	355 ANDRUE	AVE			Historical address - 355 Andrue Ave	36815.7	36815.7	1000106	1000106	1000106	1000106	1	131 JPM									
868	GASOLINE SERVICE STATION	Gasoline Service Station	U		1135			355 ANDRUE	355 ANDRUE	AVE			Historical address - 355 Andrue Ave	36815.7	36815.7	1000106	1000106	1000106	1000106	1	131 JPM									
869			U		1135			355 ANDRUE	355 ANDRUE	AVE			Historical address - 355 Andrue Ave	36815.7	36815.7	1000106	1000106	1000106	1000106	1	131 JPM									
870	BANK STREET FSD	Gasoline Station - Self Service	U		4540	Licensed	Active	FFP048	524 BANK	ST			Historical address - 524 Bank St	36817.3	36817.3	1000102	1000102	1000102	1000102		Flamethrower (FFP020)			2005						
896			U					502 BANK	502 BANK	ST				36762.3	36762.3	1000108														
896			U					502 BANK	502 BANK	ST				36762.3	36762.3	1000108														
2033			U					240 CATHERINE	240 CATHERINE	ST				36888.6	36888.6	1000100														
2133			U					202 CATHERINE	202 CATHERINE	ST				36811.6	36811.6	1000179														
2144			U					240 CATHERINE	240 CATHERINE	ST				36768.9	36768.9	1000107														
2245			U					455 BANK	455 BANK	ST				36768.9	36768.9	1000107														
2285			U					455 BANK	455 BANK	ST				36767.3	36767.3	1000104														
2325			U					455 BANK	455 BANK	ST				36767.3	36767.3	1000104														
2385			U					455 BANK	455 BANK	ST				36767.3	36767.3	1000104														
2487			U					455 BANK	455 BANK	ST				36767.3	36767.3	1000104														
4489			U					455 BANK	455 BANK	ST				36767.3	36767.3	1000104														
2411			U					455 BANK	455 BANK	ST				36767.3	36767.3	1000104														
4132	W. WHELAN & SONS INC.	U			2084	Permit		Rulow No. B222 - P-8	409 BANK	ST				36762.3	36762.3	1000106								21/06/1911						
4132	W. WHELAN & SONS INC.	U			2084	Permit		Rulow No. B222 - P-8	409 BANK	ST				36762.3	36762.3	1000106								21/06/1911						
4132	W. WHELAN & SONS INC.	U			2084	Permit		Rulow No. B222 - P-8	409 BANK	ST				36762.3	36762.3	1000106								21/06/1911						
4132	W. WHELAN & SONS INC.	U			2084	Permit		Rulow No. B222 - P-8	409 BANK	ST				36762.3	36762.3	1000106								21/06/1911						
4132	W. WHELAN & SONS INC.	U			2084	Permit		Rulow No. B222 - P-8	409 BANK	ST				36762.3	36762.3	1000106								21/06/1911						
4132	W. WHELAN & SONS INC.	U			2084	Permit		Rulow No. B222 - P-8	409 BANK	ST				36762.3	36762.3	1000106								21/06/1911						
4132	W. WHELAN & SONS INC.	U			2084	Permit		Rulow No. B222 - P-8	409 BANK	ST				36762.3	36762.3	1000106								21/06/1911						
4132	W. WHELAN & SONS INC.	U			2084	Permit		Rulow No. B222 - P-8	409 BANK	ST				36762.3	36762.3	1000106								21/06/1911						
4132	W. WHELAN & SONS INC.	U			2084	Permit		Rulow No. B222 - P-8	409 BANK	ST				36762.3	36762.3	1000106								21/06/1911						
4132	W. WHELAN & SONS INC.	U			2084	Permit		Rulow No. B222 - P-8	409 BANK	ST				36762.3	36762.3	1000106								21/06/1911						
4132	W. WHELAN & SONS INC.	U			2084	Permit		Rulow No. B222 - P-8	409 BANK	ST				36762.3	36762.3	1000106								21/06/1911						
4132	W. WHELAN & SONS INC.	U			2084	Permit		Rulow No. B222 - P-8	409 BANK	ST				36762.3	36762.3	1000106								21/06/1911						
4132	W. WHELAN & SONS INC.	U			2084	Permit		Rulow No. B222 - P-8	409 BANK	ST				36762.3	36762.3	1000106								21/06/1911						
4132	W. WHELAN & SONS INC.	U			2084	Permit		Rulow No. B222 - P-8	409 BANK	ST				36762.3	36762.3	1000106								21/06/1911						
4132	W. WHELAN & SONS INC.	U			2084	Permit		Rulow No. B222 - P-8	409 BANK	ST				36762.3	36762.3	1000106								21/06/1911						
4132	W. WHELAN & SONS INC.	U			2084	Permit		Rulow No. B222 - P-8	409 BANK	ST				36762.3	36762.3	1000106								21/06/1911						
4132	W. WHELAN & SONS INC.	U			2084	Permit		Rulow No. B222 - P-8	409 BANK	ST				36762.3	36762.3	1000106								21/06/1911						
4132	W. WHELAN & SONS INC.	U			2084	Permit		Rulow No. B222 - P-8	409 BANK	ST				36762.3	36762.3	1000106								21/06/1911						
4132	W. WHELAN & SONS INC.	U			2084	Permit		Rulow No. B222 - P-8	409 BANK	ST				36762.3	36762.3	1000106								21/06/1911						
4132	W. WHELAN & SONS INC.	U			2084	Permit		Rulow No. B222 - P-8	409 BANK	ST				36762.3	36762.3	1000106								21/06/1911						
4132	W. WHELAN & SONS INC.	U			2084	Permit		Rulow No. B222 - P-8	409 BANK	ST				36762.3	36762.3	1000106								21/06/1911						
4132	W. WHELAN & SONS INC.	U			2084	Permit		Rulow No. B222 - P-8	409 BANK	ST				36762.3	36762.3	1000106								21/06/1911						
4132	W. WHELAN & SONS INC.	U			2084	Permit		Rulow No. B222 - P-8	409 BANK	ST				36762.3	36762.3	1000106								21/06/1911						
4132	W. WHELAN & SONS INC.	U			2084	Permit		Rulow No. B222 - P-8	409 BANK	ST				36762.3	36762.3	1000106								21/06/1911						
4132	W. WHELAN & SONS INC.	U			2084	Permit		Rulow No. B222 - P-8	409 BANK	ST				36762.3	36762.3	1000106								21/06/1911						
4132	W. WHELAN & SONS INC.	U			2084	Permit		Rulow No. B222 - P-8	409 BANK	ST				36762.3	36762.3	1000106								21/06/1911						

HLUI SUMMARY REPORT  
LINEAR FEATURES

OBJECTID	SOURCE	FEATURE	YEAR	COMMENT	NAME	Shape_Length
80	1909-City Map	Abandoned Railway				1281.599
108	1909-City Map	Electric Railway	1891, 1895, 1929, 1950, 1954	Ottawa Electric Railway		2101.588
109	1909-City Map	Electric Railway	1895, 1929, 1950	Ottawa Electric Railway		1137.52
152	1887-Topo	Abandoned Railway				700.1259
154	ElectricRailwayMap	Electric Railway		1895	Ottawa Electric Railway	603.1691
160	1909-City Map	Electric Railway	1891, 1895, 1929, 1950, 1954	Ottawa Electric Railway		417.0097



HLUI SUMMARY REPORT  
AREA FEATURES

HISTORIC LANDFILL FEATURE	The historic landfills identified within the HLUI are referenced from the City's Old Landfill Management Strategy report (OLMS, 2004). Contact the City's Environmental Remediation Unit (ERU-UAE@ottawa.ca) if you would like more information about the old landfill sites identified in the OLMS report.
ACTIVITY2	6190
ACTIVITYID	6190
ADJACENT_INDUSTRY	City Asphalt Plant (refined petroleum and coal products), 1920s-1950s, NW junction of Chamberlain Ave. and Lyon St. [Intera #28]
ADJACENT_LANDUSE	residential; the zoning is partially L1 (major open space) and EW (waterway corridor) in the general area of the site.
ADJACENT_OWNER	several private houses on either side of site
ANDERSONSWASTEDISPOSALSITES_ID	82
COMMONNAME	Central Park
COMMONNAME_FR	Parc Central
CONCENTRN	no known monitoring
DEPTH_TO_BEDROCK	5 to 25 m to shale with laminations of calcareous siltstone on western half and interbedded bioclastic limestone, crystalline limestone and shale on the eastern half
DEPTH_TO_GROUNDWATER	0.3 to 0.6 m BGL [GLL, 1984]
DISTANCE_TO_SURFACE_WATER	Patterson Creek, which flows into the Rideau Canal, is adjacent to site on the east side
ECOLOGICAL	Patterson Creek and Rideau Canal ecosystem; human contact possible given current recreational use of site, however waste fill is reportedly overlain by sufficient soil cover
FORMER_MUN	OTTAWA
G_GENERATION	<null>
G_NEXT_VERSION	<null>
G_VERSION	0
GLOBALID	{C38C87A4-F1F0-422C-8148-D1F1299664F7}
GROUNDWATER_FLOW_DIRECTION	possibly N towards Ottawa River or E towards Rideau River and Canal
INFORMATION_SOURCE	1991-WDSI/WMB/MOE
LANDFILL_1998_ID	600438
LOCATION	Central Park, south of Hwy 417 on both sides of Bank St.; 298 Queen Elizabeth Drwy
LOCTN_REF	<null>
MAGNITUDE	no known monitoring
METHANE	no methane detected in probe holes [GLL, 1984]
MOE_ID	x 1102
OBJECTID	77
OPERATIONAL_PERIOD	before 1925 (earliest aerial photograph available shows no landfilling activity)
OPERATOR	City of Ottawa
OTHER_INFO	NCC fax dated October 1, 2002 indicates that suspect quantities of domestic waste and construction rubble were landfilled between 2 to 3 m below surface. No NCC reports were reviewed as part of this investigation.
OTHERREF	Gartner Lee, 1984 (Site #22); Intera, 1988 (Lf #22); Dillon, 1984 (Site No. D-127)
OVERBURDEN	abandoned channel confined by clay banks; clayey to silty earth fills cover refuse
OWNER	City of Ottawa
OWNERCATEGORY	City
PARAMETERS	no known monitoring
PARENT_ID	<null>
PHYSICAL	parkland with mature trees, grass and un-vegetated (dirt covered) areas
ROAD_NAME	<null>
ROAD_TYPE	<null>
SERVICE_AREA	presumably City of Ottawa
SHAPE	Polygon
SHAPE_AREA	35190.76552
SHAPE_LEN	1284.360588
SITE_ACCES	Parc Central
SITE_ALIAS	Ur-22
SITE_COORD	parkland accessible to the public
SITE_ID_FR	Central Park
SITE_IDENTIFICATION	UTM = 445870E, 5028130N, map 31G/5. Site #X1102 of closed sites in the MOE inventory (pg134).
SITE_NAME	Ur-22
SITE_NAME_FR	Central Park
SITE_STATUS	Confirmed
SIZE_HA	area approx. 2.5 ha
SOIL_COVER	ground truth check confirmed some cinder at a depth of about 1 m below a clayey to silty earth fill [GLL, 1984]
TOPOGRAPHY	slight slope to the southeast; sink in the northwest corner of the site
UNIQUEID	Central ParkUr-22
UTM_NAD27_E_NOTE	<null>
UTM_NAD27_EASTING	445870
UTM_NAD27_N_NOTE	<null>
UTM_NAD27_NORTHING	5028130
WASTEDEPTH	unknown
WASTETYPE	unknown; cinder intercepted 1.0 m BGL
WATER_SUPPLY	municipally supplied water



# DATABASE REPORT

<b>Project Property:</b>	<i>Phase I ESA 254 Argyle Avenue Ottawa ON K2P 1B9 PO# 59463 / PE6429</i>
<b>Project No:</b>	
<b>Report Type:</b>	<i>Standard Report</i>
<b>Order No:</b>	<i>24022100670</i>
<b>Requested by:</b>	<i>Paterson Group Inc.</i>
<b>Date Completed:</b>	<i>February 23, 2024</i>

**Environmental Risk Information Services**

*A division of Glacier Media Inc.*

1.866.517.5204 | [info@erisinfo.com](mailto:info@erisinfo.com) | [erisinfo.com](http://erisinfo.com)

# Table of Contents

Table of Contents.....	2
Executive Summary.....	3
Executive Summary: Report Summary.....	4
Executive Summary: Site Report Summary - Project Property.....	7
Executive Summary: Site Report Summary - Surrounding Properties.....	8
Executive Summary: Summary By Data Source.....	44
Map.....	88
Aerial.....	89
Topographic Map.....	90
Detail Report.....	91
Unplottable Summary.....	408
Unplottable Report.....	412
Appendix: Database Descriptions.....	449
Definitions.....	459

## **Notice: IMPORTANT LIMITATIONS and YOUR LIABILITY**

**Reliance on information in Report:** This report DOES NOT replace a full Phase I Environmental Site Assessment but is solely intended to be used as a database review of environmental records.

**License for use of information in Report:** No page of this report can be used without this cover page, this notice and the project property identifier. The information in Report(s) may not be modified or re-sold.

**Your Liability for misuse:** Using this Service and/or its reports in a manner contrary to this Notice or your agreement will be in breach of copyright and contract and ERIS may obtain damages for such mis-use, including damages caused to third parties, and gives ERIS the right to terminate your account, rescind your license to any previous reports and to bar you from future use of the Service.

**No warranty of Accuracy or Liability for ERIS:** The information contained in this report has been produced by ERIS Information Limited Partnership ("ERIS") using various sources of information, including information provided by Federal and Provincial government departments. The report applies only to the address and up to the date specified on the cover of this report, and any alterations or deviation from this description will require a new report. This report and the data contained herein does not purport to be and does not constitute a guarantee of the accuracy of the information contained herein and does not constitute a legal opinion nor medical advice. Although ERIS has endeavored to present you with information that is accurate, ERIS disclaims, any and all liability for any errors, omissions, or inaccuracies in such information and data, whether attributable to inadvertence, negligence or otherwise, and for any consequences arising therefrom. Liability on the part of ERIS is limited to the monetary value paid for this report.

**Trademark and Copyright:** You may not use the ERIS trademarks or attribute any work to ERIS other than as outlined above. This Service and Report (s) are protected by copyright owned by ERIS Information Limited Partnership. Copyright in data used in the Service or Report(s) (the "Data") is owned by ERIS or its licensors. The Service, Report(s) and Data may not be copied or reproduced in whole or in any substantial part without prior written consent of ERIS.



# Executive Summary

## Property Information:

**Project Property:** Phase I ESA  
254 Argyle Avenue Ottawa ON K2P 1B9

**Project No:** PO# 59463 / PE6429

## **Coordinates:**

**Latitude:** 45.4104568  
**Longitude:** -75.6915466  
**UTM Northing:** 5,028,781.17  
**UTM Easting:** 445,886.12  
**UTM Zone:** 18T

**Elevation:** 251 FT  
76.58 M

## Order Information:

**Order No:** 24022100670  
**Date Requested:** February 21, 2024  
**Requested by:** Paterson Group Inc.  
**Report Type:** Standard Report

## Historical/Products:

## Executive Summary: Report Summary

<i>Database</i>	<i>Name</i>	<i>Searched</i>	<i>Project Property</i>	<i>Within 0.25 km</i>	<i>Total</i>
AAGR	Abandoned Aggregate Inventory	Y	0	0	0
AGR	Aggregate Inventory	Y	0	0	0
AMIS	Abandoned Mine Information System	Y	0	0	0
ANDR	Anderson's Waste Disposal Sites	Y	0	0	0
AST	Aboveground Storage Tanks	Y	0	0	0
AUWR	Automobile Wrecking & Supplies	Y	0	2	2
BORE	Borehole	Y	0	42	42
CA	Certificates of Approval	Y	0	13	13
CDRY	Dry Cleaning Facilities	Y	0	0	0
CFOT	Commercial Fuel Oil Tanks	Y	0	0	0
CHEM	Chemical Manufacturers and Distributors	Y	0	0	0
CHM	Chemical Register	Y	0	0	0
CNG	Compressed Natural Gas Stations	Y	0	0	0
COAL	Inventory of Coal Gasification Plants and Coal Tar Sites	Y	0	0	0
CONV	Compliance and Convictions	Y	0	0	0
CPU	Certificates of Property Use	Y	0	0	0
DRL	Drill Hole Database	Y	0	0	0
DTNK	Delisted Fuel Tanks	Y	0	8	8
EASR	Environmental Activity and Sector Registry	Y	0	6	6
EBR	Environmental Registry	Y	0	1	1
ECA	Environmental Compliance Approval	Y	0	17	17
EEM	Environmental Effects Monitoring	Y	0	0	0
EHS	ERIS Historical Searches	Y	4	67	71
EIIS	Environmental Issues Inventory System	Y	0	0	0
EMHE	Emergency Management Historical Event	Y	0	0	0
EPAR	Environmental Penalty Annual Report	Y	0	0	0
EXP	List of Expired Fuels Safety Facilities	Y	0	7	7
FCON	Federal Convictions	Y	0	0	0
FCS	Contaminated Sites on Federal Land	Y	0	0	0
FOFT	Fisheries & Oceans Fuel Tanks	Y	0	0	0
FRST	Federal Identification Registry for Storage Tank Systems (FIRSTS)	Y	0	0	0
FST	Fuel Storage Tank	Y	0	10	10
FSTH	Fuel Storage Tank - Historic	Y	0	4	4
GEN	Ontario Regulation 347 Waste Generators Summary	Y	0	169	169
GHG	Greenhouse Gas Emissions from Large Facilities	Y	0	0	0
HINC	TSSA Historic Incidents	Y	0	3	3
IAFT	Indian & Northern Affairs Fuel Tanks	Y	0	0	0

<b>Database</b>	<b>Name</b>	<b>Searched</b>	<b>Project Property</b>	<b>Within 0.25 km</b>	<b>Total</b>
INC	<i>Fuel Oil Spills and Leaks</i>	Y	0	2	2
LIMO	<i>Landfill Inventory Management Ontario</i>	Y	0	0	0
MINE	<i>Canadian Mine Locations</i>	Y	0	0	0
MNR	<i>Mineral Occurrences</i>	Y	0	0	0
NATE	<i>National Analysis of Trends in Emergencies System (NATES)</i>	Y	0	0	0
NCPL	<i>Non-Compliance Reports</i>	Y	0	0	0
NDFT	<i>National Defense &amp; Canadian Forces Fuel Tanks</i>	Y	0	0	0
NDSP	<i>National Defense &amp; Canadian Forces Spills</i>	Y	0	0	0
NDWD	<i>National Defence &amp; Canadian Forces Waste Disposal Sites</i>	Y	0	0	0
NEBI	<i>National Energy Board Pipeline Incidents</i>	Y	0	0	0
NEBP	<i>National Energy Board Wells</i>	Y	0	0	0
NEES	<i>National Environmental Emergencies System (NEES)</i>	Y	0	0	0
NPCB	<i>National PCB Inventory</i>	Y	0	0	0
NPR2	<i>National Pollutant Release Inventory 1993-2020</i>	Y	0	0	0
NPRI	<i>National Pollutant Release Inventory - Historic</i>	Y	0	0	0
OGWE	<i>Oil and Gas Wells</i>	Y	0	0	0
OOGW	<i>Ontario Oil and Gas Wells</i>	Y	0	0	0
OPCB	<i>Inventory of PCB Storage Sites</i>	Y	0	0	0
ORD	<i>Orders</i>	Y	0	0	0
PAP	<i>Canadian Pulp and Paper</i>	Y	0	0	0
PCFT	<i>Parks Canada Fuel Storage Tanks</i>	Y	0	0	0
PES	<i>Pesticide Register</i>	Y	0	4	4
PFCH	<i>NPRI Reporters - PFAS Substances</i>	Y	0	0	0
PFHA	<i>Potential PFAS Handlers from NPRI</i>	Y	0	0	0
PINC	<i>Pipeline Incidents</i>	Y	0	2	2
PRT	<i>Private and Retail Fuel Storage Tanks</i>	Y	0	3	3
PTTW	<i>Permit to Take Water</i>	Y	0	0	0
REC	<i>Ontario Regulation 347 Waste Receivers Summary</i>	Y	0	0	0
RSC	<i>Record of Site Condition</i>	Y	0	6	6
RST	<i>Retail Fuel Storage Tanks</i>	Y	0	7	7
SCT	<i>Scott's Manufacturing Directory</i>	Y	0	30	30
SPL	<i>Ontario Spills</i>	Y	0	24	24
SRDS	<i>Wastewater Discharger Registration Database</i>	Y	0	0	0
TANK	<i>Anderson's Storage Tanks</i>	Y	0	0	0
TCFT	<i>Transport Canada Fuel Storage Tanks</i>	Y	0	0	0
VAR	<i>Variances for Abandonment of Underground Storage Tanks</i>	Y	0	0	0
WDS	<i>Waste Disposal Sites - MOE CA Inventory</i>	Y	0	0	0
WDSH	<i>Waste Disposal Sites - MOE 1991 Historical Approval Inventory</i>	Y	0	0	0
WWIS	<i>Water Well Information System</i>	Y	0	38	38



<i>Database</i>	<i>Name</i>	<i>Searched</i>	<i>Project Property</i>	<i>Within 0.25 km</i>	<i>Total</i>
		<hr/>			
		<b>Total:</b>	4	465	469

## Executive Summary: Site Report Summary - Project Property

<i>Map Key</i>	<i>DB</i>	<i>Company/Site Name</i>	<i>Address</i>	<i>Dir/Dist (m)</i>	<i>Elev diff (m)</i>	<i>Page Number</i>
<a href="#"><u>1</u></a>	EHS		254 Argyle Avenue Ottawa ON K2P 1B9	-/0.0	0.61	<a href="#"><u>91</u></a>
<a href="#"><u>1</u></a>	EHS		254 Argyle Avenue Ottawa ON K2P 1B9	-/0.0	0.61	<a href="#"><u>91</u></a>
<a href="#"><u>1</u></a>	EHS		254 Argyle Avenue Ottawa ON K2P 1B9	-/0.0	0.61	<a href="#"><u>91</u></a>
<a href="#"><u>1</u></a>	EHS		254 Argyle Avenue Ottawa ON K2P 1B9	-/0.0	0.61	<a href="#"><u>91</u></a>

## Executive Summary: Site Report Summary - Surrounding Properties

<b>Map Key</b>	<b>DB</b>	<b>Company/Site Name</b>	<b>Address</b>	<b>Dir/Dist (m)</b>	<b>Elev Diff (m)</b>	<b>Page Number</b>
<a href="#"><u>2</u></a>	EHS		252 Argyle Ave Ottawa ON K2P1B9	NE/19.3	0.00	<a href="#"><u>92</u></a>
<a href="#"><u>3</u></a>	WWIS		203 CATHERINE STREET Ottawa ON <b>Well ID:</b> 7149497	NW/24.1	-0.07	<a href="#"><u>92</u></a>
<a href="#"><u>4</u></a>	GEN	CBM Elevator Ltd	258 Argyle Avenue Ottawa ON K2P 1B9	WSW/25.9	1.42	<a href="#"><u>103</u></a>
<a href="#"><u>4</u></a>	GEN	Capital Elevator Ltd	258 ARGYLE AVENUE Ottawa ON K2P 1B9	WSW/25.9	1.42	<a href="#"><u>103</u></a>
<a href="#"><u>4</u></a>	GEN	CAPITAL ELEVATOR LTD	258 ARGYLE STREET OTTAWA ON K2P1B9	WSW/25.9	1.42	<a href="#"><u>103</u></a>
<a href="#"><u>4</u></a>	GEN	Centertown Citizens Ottawa Corp.	258 Argyle Avenue Ottawa ON K2P 1B9	WSW/25.9	1.42	<a href="#"><u>104</u></a>
<a href="#"><u>5</u></a>	WWIS		ON <b>Well ID:</b> 7404683	E/36.9	0.33	<a href="#"><u>104</u></a>
<a href="#"><u>6</u></a>	GEN	OTTAWA SUN (THE)	203 CATHERINE ST. SUITE 2000 OTTAWA ON K2P 1C3	SE/39.2	1.69	<a href="#"><u>105</u></a>
<a href="#"><u>6</u></a>	GEN	OTTAWA SUN (THE) (OUT OF BUSINESS)	203 CATHERINE ST. SUITE 2000 OTTAWA ON K2P 1C3	SE/39.2	1.69	<a href="#"><u>105</u></a>
<a href="#"><u>6</u></a>	GEN	OTTAWA SUN (THE) 29-370	203 CATHERINE ST. SUITE 2000 OTTAWA ON K2P 1C3	SE/39.2	1.69	<a href="#"><u>106</u></a>
<a href="#"><u>6</u></a>	GEN	OTTAWA SUN, THE (OUT OF BUSINESS)	203 CATHERINE STREET SUITE 2000 OTTAWA ON K2P 1C3	SE/39.2	1.69	<a href="#"><u>106</u></a>
<a href="#"><u>6</u></a>	GEN	SUNDAY HERALD	203 CATHERINE ST., SUITE 2000 OTTAWA ON K2P 1C3	SE/39.2	1.69	<a href="#"><u>106</u></a>



<b>Map Key</b>	<b>DB</b>	<b>Company/Site Name</b>	<b>Address</b>	<b>Dir/Dist (m)</b>	<b>Elev Diff (m)</b>	<b>Page Number</b>
<a href="#"><u>6</u></a>	GEN	SUNDAY (SEE & USE ON0173500 OTTAWA	203 CATHERINE ST., SUITE 2000 OTTAWA ON K2P 1C3	SE/39.2	1.69	<a href="#"><u>107</u></a>
<a href="#"><u>6</u></a>	GEN	SUNDAY (SEE & USE ON0173501 OTTAWA	203 CATHERINE ST., SUITE 2000 OTTAWA ON K2P 1C3	SE/39.2	1.69	<a href="#"><u>107</u></a>
<a href="#"><u>6</u></a>	GEN	SUNDAY (SEE & USE ON0173501 OTTAWA36-368	203 CATHERINE ST., SUITE 2000 OTTAWA ON K2P 1C3	SE/39.2	1.69	<a href="#"><u>107</u></a>
<a href="#"><u>6</u></a>	GEN	MEDIAPLUS ADVERTISING	200-203 CATHERINE STREET OTTAWA ON K2P 1C3	SE/39.2	1.69	<a href="#"><u>108</u></a>
<a href="#"><u>6</u></a>	GEN	MEDIAPLUS ADVERTISING 26-459	200-203 CATHERINE STREET OTTAWA ON K2P 1C3	SE/39.2	1.69	<a href="#"><u>108</u></a>
<a href="#"><u>6</u></a>	GEN	PROCESS PHOTO CENTRE LTD. 30-723	203 CATHERINE STREET OTTAWA ON K2P 1C3	SE/39.2	1.69	<a href="#"><u>108</u></a>
<a href="#"><u>6</u></a>	GEN	MEDIAPLUS ADVERTISING	DARK ROOM 200-203 CATHERINE STREET OTTAWA ON K2P 1C3	SE/39.2	1.69	<a href="#"><u>109</u></a>
<a href="#"><u>6</u></a>	GEN	PROCESS PHOTO CENTRE LTD.	203 CATHERINE STREET OTTAWA ON K2P 1C3	SE/39.2	1.69	<a href="#"><u>109</u></a>
<a href="#"><u>6</u></a>	GEN	MEDIAPLUS ADVERTISING	DARK ROOM 200-203 CATHERINE STREET OTTAWA ON K2P 1C3	SE/39.2	1.69	<a href="#"><u>110</u></a>
<a href="#"><u>6</u></a>	GEN	PROCESS (OUT OF BUSINESS)	203 CATHERINE STREET OTTAWA ON K2P 1C3	SE/39.2	1.69	<a href="#"><u>110</u></a>
<a href="#"><u>6</u></a>	EHS		203 Catherine Street Ottawa ON K2P 1C3	SE/39.2	1.69	<a href="#"><u>110</u></a>
<a href="#"><u>6</u></a>	WWIS		203 CATHERINE ST. OTTAWA ON <b>Well ID:</b> 7151895	SE/39.2	1.69	<a href="#"><u>110</u></a>
<a href="#"><u>6</u></a>	GEN	Daoust Construction	203 Catherine St Ottawa ON	SE/39.2	1.69	<a href="#"><u>125</u></a>

<b>Map Key</b>	<b>DB</b>	<b>Company/Site Name</b>	<b>Address</b>	<b>Dir/Dist (m)</b>	<b>Elev Diff (m)</b>	<b>Page Number</b>
<a href="#"><u>6</u></a>	SPL	Jean Daoust Construction Inc.; Soba Ottawa Inc.	203 Catherine st Ottawa ON K2P 1C3	SE/39.2	1.69	<a href="#"><u>125</u></a>
<a href="#"><u>6</u></a>	INC		203 CATHERINE ST, OTTAWA ON	SE/39.2	1.69	<a href="#"><u>126</u></a>
<a href="#"><u>6</u></a>	EASR	DUFRESNE PILING COMPANY (1967)LIMITED	203 CATHERINE ST OTTAWA ON K2P 1C3	SE/39.2	1.69	<a href="#"><u>126</u></a>
<a href="#"><u>6</u></a>	ECA	Soba Ottawa Inc.	203 Catherine St Ottawa ON M5V 1N6	SE/39.2	1.69	<a href="#"><u>127</u></a>
<a href="#"><u>6</u></a>	GEN	Soba Ottawa Inc.	203 Catherine Street Ottawa ON K2P 1C3	SE/39.2	1.69	<a href="#"><u>127</u></a>
<a href="#"><u>6</u></a>	GEN	Soba Ottawa Inc.	203 Catherine Street Ottawa ON K2P 1C3	SE/39.2	1.69	<a href="#"><u>127</u></a>
<a href="#"><u>6</u></a>	RSC	SOBA OTTAWA INC.	203 CATHERINE STREET, OTTAWA, ON K2P 1C3 Ottawa ON	SE/39.2	1.69	<a href="#"><u>128</u></a>
<a href="#"><u>6</u></a>	GEN	Lamb Development Corp.	203 Catherine Street Ottawa ON K2P 1C3	SE/39.2	1.69	<a href="#"><u>129</u></a>
<a href="#"><u>7</u></a>	WWIS		ON <b>Well ID:</b> 7387056	E/44.9	0.33	<a href="#"><u>129</u></a>
<a href="#"><u>8</u></a>	WWIS		ON <b>Well ID:</b> 7404684	E/45.5	0.33	<a href="#"><u>130</u></a>
<a href="#"><u>9</u></a>	ECA	The Corporation of the City of Ottawa	Flora Street Ottawa ON K1N 5A1	WNW/46.1	0.03	<a href="#"><u>131</u></a>
<a href="#"><u>9</u></a>	ECA	The Regional Municipality of Ottawa-Carleton	Flora Street Ottawa ON K2P 2L7	WNW/46.1	0.03	<a href="#"><u>131</u></a>
<a href="#"><u>10</u></a>	WWIS		141 CATHERINE ST OTTAWA ON	ESE/50.6	0.33	<a href="#"><u>132</u></a>

Map Key	DB	Company/Site Name	Address	Dir/Dist (m)	Elev Diff (m)	Page Number
			<b>Well ID: 7272142</b>			
<a href="#">11</a>	EHS		238 Argyle Ave Ottawa ON Ottawa ON K2P 1B9	NE/55.1	-0.93	<a href="#">135</a>
<a href="#">11</a>	EHS		238 Argyle Ave Ottawa ON Ottawa ON K2P 1B9	NE/55.1	-0.93	<a href="#">135</a>
<a href="#">11</a>	EHS		238 Argyle Ave Ottawa ON Ottawa ON K2P 1B9	NE/55.1	-0.93	<a href="#">135</a>
<a href="#">11</a>	EHS		238 Argyle Ave Ottawa ON Ottawa ON K2P 1B9	NE/55.1	-0.93	<a href="#">135</a>
<a href="#">12</a>	GEN	GVT. OF CAN. - PUBLIC WORKS CANADA	WAREHOUSE 205 CATHERINE ST. OTTAWA ON K2P 1C3	S/55.5	2.48	<a href="#">136</a>
<a href="#">12</a>	GEN	GVT. OF CAN. - PUBLIC WORKS CANADA00 000	WAREHOUSE 205 CATHERINE ST. OTTAWA ON K2P 1C3	S/55.5	2.48	<a href="#">136</a>
<a href="#">12</a>	GEN	GINN PHOTOGRAPHIC COMPANY	205 CATHERINE STREET, SUITE 100 OTTAWA ON K2P 1C3	S/55.5	2.48	<a href="#">136</a>
<a href="#">12</a>	GEN	GINN PHOTOGRAPHIC COMPANY	205 CATHERINE STREET SUITE 100 OTTAWA ON K2P 1C3	S/55.5	2.48	<a href="#">137</a>
<a href="#">12</a>	SCT	RealDecoy Inc.	205 Catherine St Unit 1 Ottawa ON K2P 1C3	S/55.5	2.48	<a href="#">137</a>
<a href="#">12</a>	EHS		205 Catherine St Ottawa ON K2P1C3	S/55.5	2.48	<a href="#">137</a>
<a href="#">13</a>	WWIS		141 CATHERINE ST OTTAWA ON <b>Well ID: 7272143</b>	ESE/63.0	0.67	<a href="#">137</a>
<a href="#">14</a>	WWIS		141 CATHERINE ST OTTAWA ON <b>Well ID: 7272141</b>	ESE/68.2	0.67	<a href="#">141</a>
<a href="#">15</a>	GEN	LES FRERES PROULX BROTHERS INC.	141 CATHERINE STREET, SUITE 101 OTTAWA ON K2P 1C3	E/70.6	-0.39	<a href="#">144</a>



<b>Map Key</b>	<b>DB</b>	<b>Company/Site Name</b>	<b>Address</b>	<b>Dir/Dist (m)</b>	<b>Elev Diff (m)</b>	<b>Page Number</b>
<a href="#">15</a>	GEN	LES FRERES PROULX BROTHERS INCORPORATED	141 CATHERINE STREET, SUITE 101 OTTAWA ON K2P 1C3	E/70.6	-0.39	<a href="#">144</a>
<a href="#">15</a>	GEN	LES FRERES PROULX BROTHERS INCORPORATED	141 Catherine suite 101 Ottawa ON K2P 1C3	E/70.6	-0.39	<a href="#">145</a>
<a href="#">15</a>	EHS		141 Catherine Street n/a ON K2P 1C3	E/70.6	-0.39	<a href="#">145</a>
<a href="#">15</a>	EHS		141 Catherine Street n/a ON K2P 1C3	E/70.6	-0.39	<a href="#">145</a>
<a href="#">15</a>	SPL		Parking lot beside 141 Catherine Street Ottawa ON K2P 1C3	E/70.6	-0.39	<a href="#">145</a>
<a href="#">15</a>	HINC		141 CATHERINE STREET OTTAWA ON K2P 1C3	E/70.6	-0.39	<a href="#">146</a>
<a href="#">15</a>	GEN	MACLEAN AND ASSOCIATES INC.	141 CATHERINE STREET OTTAWA ON K2P 1C3	E/70.6	-0.39	<a href="#">147</a>
<a href="#">15</a>	GEN	Golder Associates Ltd	141 Catherine St Ottawa ON K2P1C3	E/70.6	-0.39	<a href="#">147</a>
<a href="#">15</a>	EHS		141 Catherine Street Ottawa ON K2P 1C3	E/70.6	-0.39	<a href="#">147</a>
<a href="#">15</a>	EHS		141 Catherine Street Ottawa ON K2P 1C3	E/70.6	-0.39	<a href="#">147</a>
<a href="#">15</a>	EHS		141 Catherine Street Ottawa ON K2P 1C3	E/70.6	-0.39	<a href="#">148</a>
<a href="#">15</a>	EHS		141 Catherine Street Ottawa ON K2P 1C3	E/70.6	-0.39	<a href="#">148</a>
<a href="#">16</a>	SCT	2M Laser Supply Inc.	153 Catherine St Ottawa ON K2P 1C3	ESE/74.7	0.67	<a href="#">148</a>

<b>Map Key</b>	<b>DB</b>	<b>Company/Site Name</b>	<b>Address</b>	<b>Dir/Dist (m)</b>	<b>Elev Diff (m)</b>	<b>Page Number</b>
<a href="#">17</a>	EHS		226 Argyle Ave Ottawa ON Ottawa ON K2P 1B9	ENE/75.3	-2.14	<a href="#">148</a>
<a href="#">17</a>	EHS		226 Argyle Ave Ottawa ON Ottawa ON K2P 1B9	ENE/75.3	-2.14	<a href="#">148</a>
<a href="#">17</a>	EHS		226 Argyle Ave Ottawa ON Ottawa ON K2P 1B9	ENE/75.3	-2.14	<a href="#">149</a>
<a href="#">18</a>	GEN	GVT. OF CANADA-NATIONAL MUSEUM OF	NATURAL SCIENCES, 491 BANK ST. C/O P.W.C. 140 PROMENADE DU PORTAGE OTTAWA ON K2P 1Z2	WNW/76.0	-0.81	<a href="#">149</a>
<a href="#">18</a>	GEN	GVT. OF CANADA-NATIONAL MUSEUM OF 17-236	NATURAL SCIENCES, 491 BANK ST. C/O P.W.C. 140 PROMENADE DU PORTAGE OTTAWA ON K2P 1Z2	WNW/76.0	-0.81	<a href="#">149</a>
<a href="#">18</a>	GEN	NATIONAL MUSEUMS OF CAN (OUT OF BUSINESS)	NATIONAL MUSEUM OF NATURAL SCIENCES 491 BANK STREET OTTAWA ON K2P 1Z2	WNW/76.0	-0.81	<a href="#">149</a>
<a href="#">19</a>	WWIS		ON <b>Well ID:</b> 7386165	NNE/79.3	-1.70	<a href="#">150</a>
<a href="#">20</a>	GEN	OTTAWA MOUNTAIN MASTERS LTD. 29-662	519 BANK ST. OTTAWA ON K2P 1Z5	SSW/79.5	3.05	<a href="#">151</a>
<a href="#">20</a>	GEN	OTTAWA MOUNTAIN MASTERS LTD.	519 BANK STREET OTTAWA ON K2P 1Z5	SSW/79.5	3.05	<a href="#">151</a>
<a href="#">20</a>	EHS		519 Bank St Ottawa ON K2P1Z5	SSW/79.5	3.05	<a href="#">151</a>
<a href="#">21</a>	SCT	CAPITAL PUBLISHERS	226 Argyle Ave Ottawa ON K2P 1B9	ENE/80.0	-2.14	<a href="#">152</a>
<a href="#">21</a>	SCT	WHERE	226 Argyle Ave Ottawa ON K2P 1B9	ENE/80.0	-2.14	<a href="#">152</a>
<a href="#">21</a>	SCT	Where - Ottawa Hull	226 Argyle Ave Ottawa ON K2P 1B9	ENE/80.0	-2.14	<a href="#">152</a>

<b>Map Key</b>	<b>DB</b>	<b>Company/Site Name</b>	<b>Address</b>	<b>Dir/Dist (m)</b>	<b>Elev Diff (m)</b>	<b>Page Number</b>
<a href="#"><u>21</u></a>	SCT	Capital Publishers - Div. of	226 Argyle Ave Ottawa ON K2P 1B9	ENE/80.0	-2.14	<a href="#"><u>152</u></a>
<a href="#"><u>21</u></a>	SCT	St. Joseph Media Ottawa Group	226 Argyle Ave Ottawa ON K2P 1B9	ENE/80.0	-2.14	<a href="#"><u>152</u></a>
<a href="#"><u>21</u></a>	SCT	CWLC/LBEC	226 Argyle Ave Ottawa ON K2P 1B9	ENE/80.0	-2.14	<a href="#"><u>153</u></a>
<a href="#"><u>21</u></a>	SCT	StorageQuest Inc.	226 Argyle Ave Ottawa ON K2P 1B9	ENE/80.0	-2.14	<a href="#"><u>153</u></a>
<a href="#"><u>21</u></a>	EHS		226 Argyle Ave Ottawa ON K2P1B9	ENE/80.0	-2.14	<a href="#"><u>153</u></a>
<a href="#"><u>22</u></a>	WWIS		ON <b>Well ID:</b> 7385859	NNE/82.4	-1.70	<a href="#"><u>153</u></a>
<a href="#"><u>23</u></a>	EHS		200 Catherine Street Ottawa ON K2P 2K9	SSE/83.7	2.33	<a href="#"><u>154</u></a>
<a href="#"><u>23</u></a>	SCT	Appraisal Institute of Canada	200 Catherine St Suite 403 Ottawa ON K2P 2K9	SSE/83.7	2.33	<a href="#"><u>154</u></a>
<a href="#"><u>23</u></a>	GEN	Schindler Elevator Corporation	200 Catherine Ottawa ON K2P 2K9	SSE/83.7	2.33	<a href="#"><u>155</u></a>
<a href="#"><u>23</u></a>	GEN	CANADIAN REAL ESTATE AGENCY	200 CATHERINE STREET OTTAWA ON K2P 2K9	SSE/83.7	2.33	<a href="#"><u>155</u></a>
<a href="#"><u>24</u></a>	GEN	Argyle Associates	239 Argyle Street Ottawa ON K2P 1B8	N/84.4	-1.70	<a href="#"><u>155</u></a>
<a href="#"><u>24</u></a>	GEN	Argyle Associates	239 Argyle Street Ottawa ON K2P 1B8	N/84.4	-1.70	<a href="#"><u>156</u></a>
<a href="#"><u>24</u></a>	GEN	Argyle Associates	239 Argyle Street Ottawa ON K2P 1B8	N/84.4	-1.70	<a href="#"><u>156</u></a>



<b>Map Key</b>	<b>DB</b>	<b>Company/Site Name</b>	<b>Address</b>	<b>Dir/Dist (m)</b>	<b>Elev Diff (m)</b>	<b>Page Number</b>
<a href="#">24</a>	GEN	Argyle Associates	239 Argyle Street Ottawa ON	N/84.4	-1.70	<a href="#">157</a>
<a href="#">24</a>	GEN	Argyle Associates	239 Argyle Street Ottawa ON K2P 1B8	N/84.4	-1.70	<a href="#">157</a>
<a href="#">24</a>	GEN	Argyle Associates	239 Argyle Street Ottawa ON K2P 1B8	N/84.4	-1.70	<a href="#">157</a>
<a href="#">24</a>	GEN	Argyle Associates	239 Argyle Street Ottawa ON K2P 1B8	N/84.4	-1.70	<a href="#">158</a>
<a href="#">25</a>	SCT	PRINTING HOUSE LTD THE	523 BANK ST OTTAWA ON K2P 1Z5	SW/88.8	3.03	<a href="#">158</a>
<a href="#">25</a>	GEN	PRINTING HOUSE LTD., THE	523 BANK STREET OTTAWA ON K2P 1Z5	SW/88.8	3.03	<a href="#">158</a>
<a href="#">26</a>	EHS		510 Bank Street Ottawa ON K2P 1Z4	W/89.9	0.49	<a href="#">159</a>
<a href="#">26</a>	GEN	LJ RIOPELLE	510 BANK ST OTTAWA ON K2P 1Z4	W/89.9	0.49	<a href="#">159</a>
<a href="#">27</a>	GEN	PROCESS PHOTO CENTRE LTD.	529 BANK STREET OTTAWA ON K2P 1Z5	SW/90.9	3.03	<a href="#">159</a>
<a href="#">27</a>	GEN	PROCESS PHOTO CENTRE LTD.	529 Bank St. Ottawa ON K2P 1Z5	SW/90.9	3.03	<a href="#">160</a>
<a href="#">28</a>	SCT	CWG Footcare Inc.	485 Bank St Suite 209 Ottawa ON K2P 1Z2	WNW/91.5	-1.64	<a href="#">160</a>
<a href="#">28</a>	GEN	PBC Delvelopment and Construction Management Group	485 Bank St Ottawa ON K2P 1Z2	WNW/91.5	-1.64	<a href="#">160</a>
<a href="#">28</a>	GEN	PBC Development and Construction Management Group	485 Bank St, Suite 205 Ottawa ON K2P 1Z2	WNW/91.5	-1.64	<a href="#">161</a>

<b>Map Key</b>	<b>DB</b>	<b>Company/Site Name</b>	<b>Address</b>	<b>Dir/Dist (m)</b>	<b>Elev Diff (m)</b>	<b>Page Number</b>
<a href="#"><u>28</u></a>	GEN	PBC Development & Construction Management Group Inc	485 Bank Street Suit 205 Ottawa ON K2P 1Z2	WNW/91.5	-1.64	<a href="#"><u>161</u></a>
<a href="#"><u>29</u></a>	EHS		233 Argyle Avenue Ottawa ON K2P 1B8	NNE/93.4	-1.70	<a href="#"><u>161</u></a>
<a href="#"><u>29</u></a>	EHS		233 Argyle Avenue Ottawa ON K2P 1B8	NNE/93.4	-1.70	<a href="#"><u>162</u></a>
<a href="#"><u>29</u></a>	EHS		233 Argyle Avenue Ottawa ON K2P 1B8	NNE/93.4	-1.70	<a href="#"><u>162</u></a>
<a href="#"><u>29</u></a>	EHS		233 Argyle Avenue Ottawa ON K2P 1B8	NNE/93.4	-1.70	<a href="#"><u>162</u></a>
<a href="#"><u>30</u></a>	RST	UPI INC	140 RUE STE-CATHERINE OTTAWA ON K0C 2B0	ESE/93.5	0.35	<a href="#"><u>162</u></a>
<a href="#"><u>31</u></a>	SPL	Go Pro Restoration Inc.	219 and 229 Argyle Ave Ottawa ON K2P 1B8	NNE/99.8	-1.70	<a href="#"><u>162</u></a>
<a href="#"><u>31</u></a>	EHS		229 Argyle Avenue Ottawa ON K2P	NNE/99.8	-1.70	<a href="#"><u>163</u></a>
<a href="#"><u>32</u></a>	CA	STUDIO ARGYLE INC.	255 ARGYLE STREET (SWM) OTTAWA CITY ON K2P 2N7	NW/99.9	-1.70	<a href="#"><u>163</u></a>
<a href="#"><u>33</u></a>	EHS		133 Catherine Street Ottawa ON K2P 1C3	E/100.8	-1.01	<a href="#"><u>164</u></a>
<a href="#"><u>33</u></a>	EHS		133 Catherine Street Ottawa ON K2P 1C3	E/100.8	-1.01	<a href="#"><u>164</u></a>
<a href="#"><u>33</u></a>	EHS		133 Catherine Street Ottawa ON K2P 1C3	E/100.8	-1.01	<a href="#"><u>164</u></a>
<a href="#"><u>33</u></a>	EHS		133 Catherine Street Ottawa ON K2P 1C3	E/100.8	-1.01	<a href="#"><u>164</u></a>

<b>Map Key</b>	<b>DB</b>	<b>Company/Site Name</b>	<b>Address</b>	<b>Dir/Dist (m)</b>	<b>Elev Diff (m)</b>	<b>Page Number</b>
<a href="#"><u>34</u></a>	WWIS		ON <b>Well ID:</b> 7385860	N/102.2	-1.70	<a href="#"><u>165</u></a>
<a href="#"><u>35</u></a>	WWIS		ON <b>Well ID:</b> 7404687	ESE/103.6	0.99	<a href="#"><u>165</u></a>
<a href="#"><u>36</u></a>	GEN	BOOTS AND BOARDS	499 BANK STREET OTTAWA ON K2P 1Z2	WNW/103.9	-1.64	<a href="#"><u>166</u></a>
<a href="#"><u>36</u></a>	GEN	BOOTS AND BOARDS 06-357	499 BANK STREET OTTAWA ON K2P 1Z2	WNW/103.9	-1.64	<a href="#"><u>167</u></a>
<a href="#"><u>37</u></a>	SPL	PETRO-CANADA	488 BANK ST. (EUROPEAN GLASS & PAINT) TANK TRUCK (CARGO) OTTAWA CITY ON K2P 1Z4	W/104.2	-1.78	<a href="#"><u>167</u></a>
<a href="#"><u>37</u></a>	ECA	Taggart (Flora) Corporation	488 Bank Street Ottawa ON K2P 1P9	W/104.2	-1.78	<a href="#"><u>168</u></a>
<a href="#"><u>37</u></a>	PINC	ENBRIDGE GAS INC	488 BANK ST.,OTTAWA,ON,K2P 1Z4,CA ON	W/104.2	-1.78	<a href="#"><u>168</u></a>
<a href="#"><u>37</u></a>	SPL	Enbridge Gas Distribution Inc.	488 Bank Street Ottawa ON	W/104.2	-1.78	<a href="#"><u>169</u></a>
<a href="#"><u>38</u></a>	EHS		129 Catherine St Ottawa ON K2P1C3	E/105.7	-1.01	<a href="#"><u>169</u></a>
<a href="#"><u>39</u></a>	WWIS		ON <b>Well ID:</b> 7404688	ESE/106.2	0.35	<a href="#"><u>170</u></a>
<a href="#"><u>40</u></a>	SPL	MACEWEN FUELS	512 BANK STREET SERVICE STATION OTTAWA CITY ON K2P 1Z6	SW/112.8	1.66	<a href="#"><u>170</u></a>
<a href="#"><u>40</u></a>	PRT	MACEWEN PETROLEUM INC	512 BANK ST OTTAWA ON K2P 1Z6	SW/112.8	1.66	<a href="#"><u>171</u></a>
<a href="#"><u>40</u></a>	PRT	MACEWEN PETROLEUM INC	512A BANK ST OTTAWA ON K2P1Z6	SW/112.8	1.66	<a href="#"><u>171</u></a>



<b>Map Key</b>	<b>DB</b>	<b>Company/Site Name</b>	<b>Address</b>	<b>Dir/Dist (m)</b>	<b>Elev Diff (m)</b>	<b>Page Number</b>
<a href="#">40</a>	SPL	MACEWEN FUELS	512 A BANK STREET SERVICE STATION OTTAWA CITY ON K2P 1Z6	SW/112.8	1.66	<a href="#">172</a>
<a href="#">40</a>	SPL	MACEWEN FUELS	512 A BANK STREET SERVICE STATION CUMBERLAND TOWNSHIP ON K2P 1Z6	SW/112.8	1.66	<a href="#">172</a>
<a href="#">40</a>	RST	MACEWEN PETROLEUM INC	512A BANK ST OTTAWA ON K2P1Z6	SW/112.8	1.66	<a href="#">173</a>
<a href="#">40</a>	RST	MACEWEN PETROLIUM	520 BANK OTTAWA ON K1S 3T3	SW/112.8	1.66	<a href="#">173</a>
<a href="#">40</a>	GEN	ALLSPORT RENTALS & SALES 02-779	512 BANK ST. OTTAWA ON K2P 1Z6	SW/112.8	1.66	<a href="#">174</a>
<a href="#">40</a>	GEN	ALLSPORT RENTALS & SALES	512 BANK STREET OTTAWA ON K2P 1Z6	SW/112.8	1.66	<a href="#">174</a>
<a href="#">40</a>	RST	MACEWEN PETROLEUM INC	512 BANK ST OTTAWA ON K2P 1Z6	SW/112.8	1.66	<a href="#">174</a>
<a href="#">40</a>	FSTH	MACEWEN PETROLEUM INC***	512 BANK ST OTTAWA ON K2P 1Z6	SW/112.8	1.66	<a href="#">175</a>
<a href="#">40</a>	EBR	MacEwen Petroleum Inc	512-A Bank St, Ottawa, ON K2P 1Z6 CITY OF OTTAWA ON	SW/112.8	1.66	<a href="#">175</a>
<a href="#">40</a>	FSTH	MACEWEN PETROLEUM INC***	512A BANK ST OTTAWA ON K2P 1Z6	SW/112.8	1.66	<a href="#">175</a>
<a href="#">40</a>	WWIS		512 BANK STREET Ottawa ON <b>Well ID: 7122877</b>	SW/112.8	1.66	<a href="#">176</a>
<a href="#">40</a>	DTNK	MACEWEN PETROLEUM INC***	512A BANK ST OTTAWA ON K2P 1Z6	SW/112.8	1.66	<a href="#">183</a>
<a href="#">40</a>	DTNK	MACEWEN PETROLEUM INC***	512A BANK ST OTTAWA ON	SW/112.8	1.66	<a href="#">183</a>

<b>Map Key</b>	<b>DB</b>	<b>Company/Site Name</b>	<b>Address</b>	<b>Dir/Dist (m)</b>	<b>Elev Diff (m)</b>	<b>Page Number</b>
<a href="#"><u>40</u></a>	DTNK	MACEWEN PETROLEUM INC***	512A BANK ST OTTAWA ON	SW/112.8	1.66	<a href="#"><u>184</u></a>
<a href="#"><u>40</u></a>	DTNK	MACEWEN PETROLEUM INC***	512A BANK ST OTTAWA ON	SW/112.8	1.66	<a href="#"><u>184</u></a>
<a href="#"><u>40</u></a>	DTNK	MACEWEN PETROLEUM INC***	512A BANK ST OTTAWA ON	SW/112.8	1.66	<a href="#"><u>185</u></a>
<a href="#"><u>40</u></a>	FST	MACEWEN PETROLEUM INC	512A BANK ST OTTAWA ON	SW/112.8	1.66	<a href="#"><u>186</u></a>
<a href="#"><u>40</u></a>	FST	MACEWEN PETROLEUM INC	512A BANK ST OTTAWA ON	SW/112.8	1.66	<a href="#"><u>186</u></a>
<a href="#"><u>40</u></a>	FST	MACEWEN PETROLEUM INC	512A BANK ST OTTAWA ON	SW/112.8	1.66	<a href="#"><u>186</u></a>
<a href="#"><u>40</u></a>	FST	MACEWEN PETROLEUM INC	512A BANK ST OTTAWA ON	SW/112.8	1.66	<a href="#"><u>186</u></a>
<a href="#"><u>40</u></a>	FST	MACEWEN PETROLEUM INC	512A BANK ST OTTAWA ON	SW/112.8	1.66	<a href="#"><u>187</u></a>
<a href="#"><u>40</u></a>	RST	MACEWEN PETROLEUM INC	512 BANK ST OTTAWA ON K2P1Z6	SW/112.8	1.66	<a href="#"><u>187</u></a>
<a href="#"><u>40</u></a>	RST	MACEWEN PETROLEUM INC	512 BANK ST OTTAWA ON K2P1Z6	SW/112.8	1.66	<a href="#"><u>187</u></a>
<a href="#"><u>40</u></a>	EXP	MACEWEN PETROLEUM INC	512A BANK ST OTTAWA ON	SW/112.8	1.66	<a href="#"><u>187</u></a>
<a href="#"><u>40</u></a>	EXP	MACEWEN PETROLEUM INC	512A BANK ST OTTAWA ON	SW/112.8	1.66	<a href="#"><u>187</u></a>
<a href="#"><u>40</u></a>	EXP	MACEWEN PETROLEUM INC	512A BANK ST OTTAWA ON	SW/112.8	1.66	<a href="#"><u>188</u></a>

<b>Map Key</b>	<b>DB</b>	<b>Company/Site Name</b>	<b>Address</b>	<b>Dir/Dist (m)</b>	<b>Elev Diff (m)</b>	<b>Page Number</b>
<a href="#">40</a>	EXP	MACEWEN PETROLEUM INC	512A BANK ST OTTAWA ON	SW/112.8	1.66	<a href="#">188</a>
<a href="#">40</a>	FST	MACEWEN PETROLEUM INC	512A BANK ST OTTAWA ON	SW/112.8	1.66	<a href="#">188</a>
<a href="#">41</a>	WWIS		510 BANKL ST OTTAWA ON <i>Well ID:</i> 1536050	W/113.2	-0.73	<a href="#">188</a>
<a href="#">42</a>	WWIS		ON <i>Well ID:</i> 7385861	N/113.3	-2.79	<a href="#">191</a>
<a href="#">43</a>	SPL		502 Bank Street Ottawa ON K2P 1Z4	WSW/116.0	-0.73	<a href="#">192</a>
<a href="#">44</a>	SPL	OTTAWA-CARLETON TRANSPORT	BANK ST, NORTHBOUND AT CORNER OF CATHERINE ST OTTAWA CITY ON	SSW/116.2	3.30	<a href="#">193</a>
<a href="#">44</a>	SPL	Bell manhole<UNOFFICIAL>	on Bank St, 10 ft N of Catherine St Ottawa ON	SSW/116.2	3.30	<a href="#">194</a>
<a href="#">44</a>	HINC		INTERSECTION OF BANK STREET & CATHERINE STREET OTTAWA ON	SSW/116.2	3.30	<a href="#">195</a>
<a href="#">44</a>	SPL		Bank St & Catherine St, Ottawa OTTAWA ON	SSW/116.2	3.30	<a href="#">195</a>
<a href="#">45</a>	BORE		ON	SE/116.4	1.61	<a href="#">196</a>
<a href="#">46</a>	WWIS		ON <i>Well ID:</i> 7404686	ESE/117.6	-0.54	<a href="#">198</a>
<a href="#">47</a>	GEN	OTTAWA CURLING CLUB LTD.	440 O'CONNOR ST. OTTAWA ON K2P 1W4	ENE/117.8	-2.06	<a href="#">198</a>
<a href="#">47</a>	GEN	OTTAWA CURLING CLUB LTD.	440 O'CONNOR STREET 440 O'CONNOR ST. OTTAWA ON K2P 1W4	ENE/117.8	-2.06	<a href="#">199</a>



<i>Map Key</i>	<i>DB</i>	<i>Company/Site Name</i>	<i>Address</i>	<i>Dir/Dist (m)</i>	<i>Elev Diff (m)</i>	<i>Page Number</i>
<a href="#">47</a>	GEN	OTTAWA CURLING CLUB LTD. 29-279	440 O'CONNOR ST. OTTAWA ON K2P 1W4	ENE/117.8	-2.06	<a href="#">199</a>
<a href="#">47</a>	GEN	OTTAWA CURLING CLUB LIMITED	440 O'CONNOR STREET OTTAWA ON K2P 1W4	ENE/117.8	-2.06	<a href="#">200</a>
<a href="#">48</a>	BORE		ON	ESE/119.5	0.99	<a href="#">200</a>
<a href="#">49</a>	BORE		ON	SE/119.7	1.61	<a href="#">201</a>
<a href="#">50</a>	BORE		ON	SSE/120.4	2.33	<a href="#">202</a>
<a href="#">51</a>	WWIS		ON <i>Well ID: 7385862</i>	N/120.4	-2.85	<a href="#">204</a>
<a href="#">52</a>	EHS		420 O'Connor Street Ottawa ON K2P 1W4	ENE/122.8	-3.70	<a href="#">205</a>
<a href="#">53</a>	BORE		ON	ESE/124.0	0.20	<a href="#">205</a>
<a href="#">54</a>	WWIS		ON <i>Well ID: 7404685</i>	E/124.8	-0.57	<a href="#">207</a>
<a href="#">55</a>	BORE		ON	SSE/127.6	2.22	<a href="#">207</a>
<a href="#">56</a>	BORE		ON	SSE/129.7	3.38	<a href="#">209</a>
<a href="#">57</a>	SPL		17 Arlington St. Ottawa ON K2P 1C1	WSW/131.1	-1.52	<a href="#">210</a>
<a href="#">58</a>	BORE		ON	ESE/132.6	0.20	<a href="#">211</a>

<b>Map Key</b>	<b>DB</b>	<b>Company/Site Name</b>	<b>Address</b>	<b>Dir/Dist (m)</b>	<b>Elev Diff (m)</b>	<b>Page Number</b>
<a href="#"><u>59</u></a>	ECA	Urban Capital (Central 3) Inc.	Part 1 Ottawa ON M5V 0G2	NW/133.4	-2.85	<a href="#"><u>212</u></a>
<a href="#"><u>59</u></a>	ECA	Urban Capital (Central 2) Inc.	Part 1 Ottawa ON M5C 1C3	NW/133.4	-2.85	<a href="#"><u>213</u></a>
<a href="#"><u>60</u></a>	BORE		ON	SW/137.5	1.66	<a href="#"><u>213</u></a>
<a href="#"><u>61</u></a>	BORE		ON	SE/137.9	1.61	<a href="#"><u>215</u></a>
<a href="#"><u>62</u></a>	WWIS		37 FLORA ST OTTAWA ON <b>Well ID:</b> 7216269	WNW/139.8	-1.76	<a href="#"><u>215</u></a>
<a href="#"><u>63</u></a>	GEN	MCLEOD RETIREMENT HOME	330 McLeod St Ottawa ON K2P 2C5	NNW/141.6	-2.70	<a href="#"><u>218</u></a>
<a href="#"><u>63</u></a>	EHS		330 McLeod Street Ottawa ON K2P 2C5	NNW/141.6	-2.70	<a href="#"><u>219</u></a>
<a href="#"><u>63</u></a>	EHS		330 McLeod Street Ottawa ON K2P 2C5	NNW/141.6	-2.70	<a href="#"><u>219</u></a>
<a href="#"><u>63</u></a>	EHS		330 McLeod Street Ottawa ON K2P 2C5	NNW/141.6	-2.70	<a href="#"><u>219</u></a>
<a href="#"><u>63</u></a>	EHS		330 McLeod Street Ottawa ON K2P 2C5	NNW/141.6	-2.70	<a href="#"><u>219</u></a>
<a href="#"><u>64</u></a>	WWIS		240 CATHEINE ST OTTAWA ON <b>Well ID:</b> 7048032	SSW/142.7	3.06	<a href="#"><u>220</u></a>
<a href="#"><u>65</u></a>	BORE		ON	ESE/142.9	0.22	<a href="#"><u>223</u></a>
<a href="#"><u>66</u></a>	WWIS		37 FLORA ST OTTAWA ON	WNW/143.3	-1.96	<a href="#"><u>224</u></a>

Map Key	DB	Company/Site Name	Address	Dir/Dist (m)	Elev Diff (m)	Page Number
			<b>Well ID: 7216272</b>			
<a href="#">67</a>	BORE		ON	S/144.2	3.30	<a href="#">227</a>
<a href="#">68</a>	BORE		ON	NNW/145.4	-2.73	<a href="#">230</a>
<a href="#">69</a>	WWIS		37 FLORA ST OTTAWA ON <b>Well ID: 7216268</b>	WNW/145.7	-1.96	<a href="#">232</a>
<a href="#">70</a>	SPL		Ottawa ON	ENE/148.2	-3.43	<a href="#">235</a>
<a href="#">71</a>	WWIS		37 FLORA ST OTTAWA ON <b>Well ID: 7216270</b>	WNW/148.6	-1.96	<a href="#">236</a>
<a href="#">72</a>	ECA	Urban Capital (Central 2) Inc.	360 McLeod St Ottawa ON M5C 1C3	NW/148.7	-2.79	<a href="#">239</a>
<a href="#">73</a>	BORE		ON	S/149.2	3.30	<a href="#">239</a>
<a href="#">74</a>	GEN	Ottawa-Carleton District School Board	Glashan PS 28 Arlington Ave. Ottawa ON K2P 1C2	WSW/149.7	-1.09	<a href="#">242</a>
<a href="#">74</a>	GEN	Ottawa-Carleton District School Board	28 Arlington Avenue Ottawa ON K2P 1C2	WSW/149.7	-1.09	<a href="#">243</a>
<a href="#">74</a>	GEN	Ottawa-Carleton District School Board	28 Arlington Avenue Ottawa ON K2P 1C2	WSW/149.7	-1.09	<a href="#">243</a>
<a href="#">74</a>	GEN	Ottawa-Carleton District School Board	28 Arlington Avenue Ottawa ON K2P 1C2	WSW/149.7	-1.09	<a href="#">244</a>
<a href="#">74</a>	GEN	Ottawa-Carleton District School Board	28 Arlington Avenue Ottawa ON K2P 1C2	WSW/149.7	-1.09	<a href="#">244</a>
<a href="#">74</a>	GEN	Ottawa-Carleton District School Board	28 Arlington Avenue Ottawa ON	WSW/149.7	-1.09	<a href="#">245</a>



<b>Map Key</b>	<b>DB</b>	<b>Company/Site Name</b>	<b>Address</b>	<b>Dir/Dist (m)</b>	<b>Elev Diff (m)</b>	<b>Page Number</b>
<a href="#"><u>74</u></a>	GEN	Ottawa-Carleton District School Board	28 Arlington Avenue Ottawa ON K2P 1C2	WSW/149.7	-1.09	<a href="#"><u>246</u></a>
<a href="#"><u>74</u></a>	GEN	Ottawa-Carleton District School Board	28 Arlington Avenue Ottawa ON K2P 1C2	WSW/149.7	-1.09	<a href="#"><u>246</u></a>
<a href="#"><u>74</u></a>	GEN	Ottawa-Carleton District School Board	28 Arlington Avenue Ottawa ON K2P 1C2	WSW/149.7	-1.09	<a href="#"><u>247</u></a>
<a href="#"><u>74</u></a>	GEN	Ottawa-Carleton District School Board Health & Safety	28 Arlington Avenue Ottawa ON K2P 1C2	WSW/149.7	-1.09	<a href="#"><u>248</u></a>
<a href="#"><u>74</u></a>	GEN	Ottawa-Carleton District School Board Health & Safety	28 Arlington Avenue Ottawa ON K2P 1C2	WSW/149.7	-1.09	<a href="#"><u>248</u></a>
<a href="#"><u>74</u></a>	GEN	Ottawa-Carleton District School Board Health & Safety	28 Arlington Avenue Ottawa ON K2P 1C2	WSW/149.7	-1.09	<a href="#"><u>249</u></a>
<a href="#"><u>74</u></a>	GEN	Ottawa-Carleton District School Board Health & Safety	28 Arlington Avenue Ottawa ON K2P 1C2	WSW/149.7	-1.09	<a href="#"><u>250</u></a>
<a href="#"><u>75</u></a>	RSC	Mr. Milad Ladany	37 FLORA ST, OTTAWA, ON, K2P 1A7 OTTAWA ON K2P 1A7	WNW/149.9	-1.96	<a href="#"><u>251</u></a>
<a href="#"><u>75</u></a>	EHS		37 Flora Street Ottawa ON	WNW/149.9	-1.96	<a href="#"><u>252</u></a>
<a href="#"><u>75</u></a>	WWIS		37 FLORA ST OTTAWA ON <b>Well ID:</b> 7216271	WNW/149.9	-1.96	<a href="#"><u>252</u></a>
<a href="#"><u>76</u></a>	BORE		ON	SSE/149.9	3.30	<a href="#"><u>255</u></a>
<a href="#"><u>77</u></a>	GEN	CANADIAN MEDICAL LABORATORIES	340 MCLEOD STREET, LOWER LEVEL OTTAWA ON K2D 1A4	NNW/151.9	-2.70	<a href="#"><u>256</u></a>
<a href="#"><u>77</u></a>	GEN	KOPP LABORATORIES LIMITED	340 MCLEOD, SUITE B2 OTTAWA ON K2P 1A4	NNW/151.9	-2.70	<a href="#"><u>257</u></a>

<b>Map Key</b>	<b>DB</b>	<b>Company/Site Name</b>	<b>Address</b>	<b>Dir/Dist (m)</b>	<b>Elev Diff (m)</b>	<b>Page Number</b>
<a href="#">77</a>	GEN	KOPP LABORATORIES LIM (OUT OF BUSINESS)	340 MCLEOD, SUITE B2 OTTAWA ON K2P 1A4	NNW/151.9	-2.70	<a href="#">257</a>
<a href="#">77</a>	GEN	KOPP LABORATORIES LIMITED 23-100	340 MCLEOD, SUITE B2 OTTAWA ON K2P 1A4	NNW/151.9	-2.70	<a href="#">257</a>
<a href="#">77</a>	GEN	CML HEALTHCARE INC.	340 MCLEOD STREET, LOWER LEVEL OTTAWA ON	NNW/151.9	-2.70	<a href="#">258</a>
<a href="#">77</a>	GEN	Toth Equity Limited	340 McLeod St. Ottawa ON K2P 1A4	NNW/151.9	-2.70	<a href="#">258</a>
<a href="#">77</a>	GEN	Toth Equity Limited	340 McLeod St. Ottawa ON K2P 1A4	NNW/151.9	-2.70	<a href="#">259</a>
<a href="#">77</a>	GEN	Demo Plus	340 McLeod Ottawa ON K2P 1A4	NNW/151.9	-2.70	<a href="#">259</a>
<a href="#">77</a>	RSC	URBAN CAPITAL (CENTRAL 3) INC.	340 MCLEOD STREET, OTTAWA, ON K2P 1A4 Ottawa ON	NNW/151.9	-2.70	<a href="#">259</a>
<a href="#">78</a>	WWIS		37 FLORA ST OTTAWA ON <b>Well ID:</b> 7216273	WNW/152.6	-1.96	<a href="#">260</a>
<a href="#">79</a>	BORE		ON	E/152.9	-1.39	<a href="#">263</a>
<a href="#">80</a>	CA	Sonnett Realty (1986) Inc.	534 Bank Street Ottawa ON	SSW/154.5	3.38	<a href="#">265</a>
<a href="#">80</a>	ECA	Sonnett Realty (1986) Inc.	534 Bank Street Ottawa ON K2P 0A6	SSW/154.5	3.38	<a href="#">265</a>
<a href="#">81</a>	BORE		ON	SE/158.0	1.30	<a href="#">265</a>
<a href="#">82</a>	CA	R.M. OF OTTAWA-CARLETON	ARLINGTON ST./KENT ST./BANK ST OTTAWA CITY ON	WSW/158.7	-1.62	<a href="#">266</a>

<i>Map Key</i>	<i>DB</i>	<i>Company/Site Name</i>	<i>Address</i>	<i>Dir/Dist (m)</i>	<i>Elev Diff (m)</i>	<i>Page Number</i>
<a href="#"><u>83</u></a>	BORE		ON	SSE/160.5	2.79	<a href="#"><u>267</u></a>
<a href="#"><u>84</u></a>	GEN	TOMMY & LEFEBVRE INC.	464 BANK ST. OTTAWA ON K2P 1Z3	WNW/161.6	-2.70	<a href="#"><u>268</u></a>
<a href="#"><u>84</u></a>	GEN	TOMMY & LEFEBVRE INC. 37-488	464 BANK ST. OTTAWA ON K2P 1Z3	WNW/161.6	-2.70	<a href="#"><u>268</u></a>
<a href="#"><u>84</u></a>	GEN	TOMMY & LEFEBVRE INCORPORATED	464 BANK STREET OTTAWA ON K2P 1Z3	WNW/161.6	-2.70	<a href="#"><u>269</u></a>
<a href="#"><u>84</u></a>	CA	Tommy & Lefebvre Investments Ltd.	464 Bank St Ottawa ON K2P 1Z3	WNW/161.6	-2.70	<a href="#"><u>269</u></a>
<a href="#"><u>84</u></a>	HINC		464 BANK STREET OTTAWA ON K2P 1Z3	WNW/161.6	-2.70	<a href="#"><u>270</u></a>
<a href="#"><u>84</u></a>	GEN	TOMMY & LEFEBVRE INCORPORATED	464 BANK STREET OTTAWA ON K2P 1Z3	WNW/161.6	-2.70	<a href="#"><u>270</u></a>
<a href="#"><u>84</u></a>	GEN	TOMMY & LEFEBVRE INCORPORATED	464 BANK STREET OTTAWA ON K2P 1Z3	WNW/161.6	-2.70	<a href="#"><u>270</u></a>
<a href="#"><u>84</u></a>	GEN	TOMMY & LEFEBVRE INCORPORATED	464 BANK STREET OTTAWA ON K2P 1Z3	WNW/161.6	-2.70	<a href="#"><u>271</u></a>
<a href="#"><u>84</u></a>	GEN	TOMMY & LEFEBVRE INCORPORATED	464 BANK STREET OTTAWA ON K2P 1Z3	WNW/161.6	-2.70	<a href="#"><u>272</u></a>
<a href="#"><u>84</u></a>	GEN	TOMMY & LEFEBVRE INCORPORATED	464 BANK STREET OTTAWA ON	WNW/161.6	-2.70	<a href="#"><u>272</u></a>
<a href="#"><u>84</u></a>	ECA	Tommy & Lefebvre Investments Ltd.	464 Bank St Ottawa ON K2P 1Z3	WNW/161.6	-2.70	<a href="#"><u>273</u></a>
<a href="#"><u>84</u></a>	GEN	TOMMY & LEFEBVRE INCORPORATED	464 BANK STREET OTTAWA ON K2P 1Z3	WNW/161.6	-2.70	<a href="#"><u>273</u></a>



<i>Map Key</i>	<i>DB</i>	<i>Company/Site Name</i>	<i>Address</i>	<i>Dir/Dist (m)</i>	<i>Elev Diff (m)</i>	<i>Page Number</i>
<a href="#">84</a>	GEN	TOMMY & LEFEBVRE INCORPORATED	464 BANK STREET OTTAWA ON K2P 1Z3	WNW/161.6	-2.70	<a href="#">274</a>
<a href="#">84</a>	GEN	Tomlinson Environmental	464 Bank Str Ottawa ON K2P 1Z3	WNW/161.6	-2.70	<a href="#">274</a>
<a href="#">85</a>	BORE		ON	ESE/162.8	-0.67	<a href="#">274</a>
<a href="#">86</a>	BORE		ON	ESE/165.9	0.38	<a href="#">275</a>
<a href="#">87</a>	BORE		ON	SW/168.6	1.69	<a href="#">277</a>
<a href="#">88</a>	BORE		ON	S/173.4	3.30	<a href="#">278</a>
<a href="#">89</a>	CA	OTTAWA CITY	MCLEOD ST. BANK ST. OTTAWA CITY ON	WNW/174.3	-2.70	<a href="#">280</a>
<a href="#">89</a>	CA	R.M OF OTTAWA-CARLETON	MCLEOD ST.BANK STREET OTTAWA CITY ON	WNW/174.3	-2.70	<a href="#">280</a>
<a href="#">89</a>	CA	OTTAWA CITY, DESIGN & CONSTRUCTION DIV.	MCLEOD ST./BANK ST. COMB.SEWER OTTAWA CITY ON	WNW/174.3	-2.70	<a href="#">280</a>
<a href="#">90</a>	BORE		ON	SSW/174.3	3.38	<a href="#">281</a>
<a href="#">91</a>	RSC		400 McLeod Street Ottawa ON K2P 1A6	W/174.4	-2.70	<a href="#">283</a>
<a href="#">91</a>	CA		400 McLeod Street Ottawa ON K2P 1A6	W/174.4	-2.70	<a href="#">283</a>
<a href="#">91</a>	ECA	Domicile Holdings (2000) Inc.	400 McLeod Street Ottawa ON K2A 0E7	W/174.4	-2.70	<a href="#">284</a>

<b>Map Key</b>	<b>DB</b>	<b>Company/Site Name</b>	<b>Address</b>	<b>Dir/Dist (m)</b>	<b>Elev Diff (m)</b>	<b>Page Number</b>
<a href="#"><u>91</u></a>	SPL	400 McLeod Street	400 McLeod St., Ottawa OTTAWA ON	W/174.4	-2.70	<a href="#"><u>284</u></a>
<a href="#"><u>92</u></a>	BORE		ON	E/174.6	-2.78	<a href="#"><u>285</u></a>
<a href="#"><u>93</u></a>	GEN	Ashcroft Homes	320 McLeod Street Ottawa ON K2P 1A3	N/181.3	-3.70	<a href="#"><u>286</u></a>
<a href="#"><u>93</u></a>	CA	1230173 Ontario Inc.	320 McLeod Street Ottawa ON	N/181.3	-3.70	<a href="#"><u>287</u></a>
<a href="#"><u>93</u></a>	ECA	1230173 Ontario Inc.	320 McLeod Street Ottawa ON K2E 1A9	N/181.3	-3.70	<a href="#"><u>287</u></a>
<a href="#"><u>94</u></a>	GEN	Quantum Murray LP	453 Bank Street Ottawa ON K2P 1Y9	NW/183.4	-2.70	<a href="#"><u>287</u></a>
<a href="#"><u>95</u></a>	BORE		ON	SSW/185.5	1.25	<a href="#"><u>288</u></a>
<a href="#"><u>96</u></a>	WWIS		ON <b>Well ID:</b> 7371632	SE/185.8	1.30	<a href="#"><u>289</u></a>
<a href="#"><u>97</u></a>	EHS		383 McLeod Street Ottawa ON K2P 1A5	WNW/187.0	-2.70	<a href="#"><u>290</u></a>
<a href="#"><u>97</u></a>	EHS		383 McLeod Street Ottawa ON K2P 1A5	WNW/187.0	-2.70	<a href="#"><u>290</u></a>
<a href="#"><u>97</u></a>	EHS		383 McLeod Street Ottawa ON K2P 1A5	WNW/187.0	-2.70	<a href="#"><u>290</u></a>
<a href="#"><u>97</u></a>	EHS		383 McLeod Street Ottawa ON K2P 1A5	WNW/187.0	-2.70	<a href="#"><u>291</u></a>
<a href="#"><u>98</u></a>	SCT	THE CANADA CHINA NEWS	240 CATHERINE ST SUITE 201 OTTAWA ON K2P 2G8	SW/187.1	0.90	<a href="#"><u>291</u></a>

<b>Map Key</b>	<b>DB</b>	<b>Company/Site Name</b>	<b>Address</b>	<b>Dir/Dist (m)</b>	<b>Elev Diff (m)</b>	<b>Page Number</b>
<a href="#"><u>98</u></a>	SCT	THE PRINTING HOUSE LTD	240 CATHERINE ST SUITE 105 OTTAWA ON K2P 2G8	SW/187.1	0.90	<a href="#"><u>291</u></a>
<a href="#"><u>98</u></a>	SCT	THE PRINTING HOUSE LTD.	240 Catherine St Suite 105 Ottawa ON K2P 2G8	SW/187.1	0.90	<a href="#"><u>291</u></a>
<a href="#"><u>98</u></a>	GEN	ALPHATEXT RONALDS PRINTING	240 CATHERING ST OTTAWA ON K2P 2G8	SW/187.1	0.90	<a href="#"><u>292</u></a>
<a href="#"><u>98</u></a>	GEN	ALPHATEXT RONALDS PRINTING 02-115	240 CATHERING ST OTTAWA ON K2P 2G8	SW/187.1	0.90	<a href="#"><u>292</u></a>
<a href="#"><u>98</u></a>	GEN	PRINTING HOUSE LTD.	240 CATHERINE STREET OTTAWA ON K2P 2G8	SW/187.1	0.90	<a href="#"><u>292</u></a>
<a href="#"><u>98</u></a>	GEN	PRINTING HOUSE LTD., THE	240 CATHERINE STREET OTTAWA ON K2P 2G8	SW/187.1	0.90	<a href="#"><u>293</u></a>
<a href="#"><u>98</u></a>	GEN	Maninvest Inc.	240 Catherine Ottawa ON K2P 2G8	SW/187.1	0.90	<a href="#"><u>293</u></a>
<a href="#"><u>98</u></a>	GEN	PRINTING HOUSE LTD., THE	240 CATHERINE STREET OTTAWA ON K2P 2G8	SW/187.1	0.90	<a href="#"><u>293</u></a>
<a href="#"><u>98</u></a>	GEN	PRINTING HOUSE LTD., THE	240 CATHERINE STREET OTTAWA ON K2P 2G8	SW/187.1	0.90	<a href="#"><u>294</u></a>
<a href="#"><u>98</u></a>	SCT	Corporate Express Office	240 rue Catherine Suite 103 Ottawa ON K2P 2G8	SW/187.1	0.90	<a href="#"><u>294</u></a>
<a href="#"><u>98</u></a>	EHS		240 Catherine Street Ottawa ON K2P 2G8	SW/187.1	0.90	<a href="#"><u>294</u></a>
<a href="#"><u>98</u></a>	GEN	Cima Canada Inc	240 Catherine St Suite 110 Ottawa ON K2P 2G8	SW/187.1	0.90	<a href="#"><u>294</u></a>
<a href="#"><u>98</u></a>	GEN	240 Catherine Street Inc.	240 Catherine Street Ottawa ON K2P 2G8	SW/187.1	0.90	<a href="#"><u>295</u></a>



<b>Map Key</b>	<b>DB</b>	<b>Company/Site Name</b>	<b>Address</b>	<b>Dir/Dist (m)</b>	<b>Elev Diff (m)</b>	<b>Page Number</b>
<a href="#">98</a>	GEN	GumDocs Dental Centre	240 Catherine Street Fourth Floor Ottawa ON K2P 2G8	SW/187.1	0.90	<a href="#">295</a>
<a href="#">98</a>	GEN	GumDocs Dental Centre	240 Catherine Street Fourth Floor Ottawa ON K2P 2G8	SW/187.1	0.90	<a href="#">296</a>
<a href="#">98</a>	GEN	Dentistry On Catherine Street	240 Catherine Street Fourth Floor Ottawa ON K2P 2G8	SW/187.1	0.90	<a href="#">296</a>
<a href="#">99</a>	BORE		ON	E/191.0	-2.66	<a href="#">296</a>
<a href="#">100</a>	EHS		323 Mcleod St Ottawa ON K2P 1A2	NNW/191.1	-2.70	<a href="#">298</a>
<a href="#">101</a>	RSC	Urban Capital (Gladstone) Inc.	453 Bank Street, Ottawa, Ontario, K2P 1Y9, and 343 McLeod Street, Ottawa, Ontario ON	NW/191.3	-2.70	<a href="#">298</a>
<a href="#">102</a>	BORE		ON	ESE/191.4	-1.23	<a href="#">299</a>
<a href="#">103</a>	WWIS		180 ARGYLE AVENUE Ottawa ON <b>Well ID:</b> 7179491	ENE/193.4	-4.78	<a href="#">300</a>
<a href="#">103</a>	WWIS		180 ARGYLE AVENUE Ottawa ON <b>Well ID:</b> 7179492	ENE/193.4	-4.78	<a href="#">303</a>
<a href="#">104</a>	SCT	ACE/CLEARDEFENSE CANADA INC.	200 ISABELLA ST SUITE 501 OTTAWA ON K1S 1V7	SSE/194.4	1.57	<a href="#">307</a>
<a href="#">104</a>	SCT	W C EDWARDS CO LTD.	200 ISABELLA ST UNIT 503 OTTAWA ON K1S 1V7	SSE/194.4	1.57	<a href="#">307</a>
<a href="#">104</a>	SCT	ACE/SECURITY FILM	200 Isabella St Suite 501 Ottawa ON K1S 1V7	SSE/194.4	1.57	<a href="#">307</a>
<a href="#">104</a>	SCT	Ace/Security Laminate	200 Isabella St Suite 500 Ottawa ON K1S 1V7	SSE/194.4	1.57	<a href="#">307</a>

<b>Map Key</b>	<b>DB</b>	<b>Company/Site Name</b>	<b>Address</b>	<b>Dir/Dist (m)</b>	<b>Elev Diff (m)</b>	<b>Page Number</b>
<a href="#"><u>104</u></a>	EHS		200 Isabella St Ottawa ON K1S 1V7	SSE/194.4	1.57	<a href="#"><u>308</u></a>
<a href="#"><u>104</u></a>	SCT	Ace/Security Laminates, Inc.	200 Isabella St Suite 500 Ottawa ON K1S 1V7	SSE/194.4	1.57	<a href="#"><u>308</u></a>
<a href="#"><u>104</u></a>	SCT	ACE/Security Laminates Inc.	200 Isabella St Suite 500 Ottawa ON K1S 1V7	SSE/194.4	1.57	<a href="#"><u>308</u></a>
<a href="#"><u>104</u></a>	SCT	Northcode Inc.	200 Isabella St Suite 300 Ottawa ON K1S 1V7	SSE/194.4	1.57	<a href="#"><u>309</u></a>
<a href="#"><u>104</u></a>	EHS		PE4710-200 Isabella Street Ottawa ON K1S 1V7	SSE/194.4	1.57	<a href="#"><u>309</u></a>
<a href="#"><u>104</u></a>	EHS		PE4710-200 Isabella Street Ottawa ON K1S 1V7	SSE/194.4	1.57	<a href="#"><u>309</u></a>
<a href="#"><u>105</u></a>	BORE		ON	SSW/194.7	1.25	<a href="#"><u>310</u></a>
<a href="#"><u>106</u></a>	EHS		180 Argyle Avenue Ottawa ON K2P 1B7	ENE/195.8	-4.01	<a href="#"><u>310</u></a>
<a href="#"><u>106</u></a>	SPL	The National Capital Region YMCA-YWCA	180 Argyle Ottawa ON K2P 1B7	ENE/195.8	-4.01	<a href="#"><u>311</u></a>
<a href="#"><u>106</u></a>	INC		180 Argyle Road, Ottawa ON	ENE/195.8	-4.01	<a href="#"><u>311</u></a>
<a href="#"><u>106</u></a>	GEN	YMCA	180 Argyle street ottawa ON K2P 1B7	ENE/195.8	-4.01	<a href="#"><u>312</u></a>
<a href="#"><u>106</u></a>	GEN	YMCA	180 Argyle street ottawa ON K2P 1B7	ENE/195.8	-4.01	<a href="#"><u>313</u></a>
<a href="#"><u>106</u></a>	GEN	YMCA/YWCA	180 ARGYLE ST OTTAWA ON K2P1B7	ENE/195.8	-4.01	<a href="#"><u>313</u></a>

<b>Map Key</b>	<b>DB</b>	<b>Company/Site Name</b>	<b>Address</b>	<b>Dir/Dist (m)</b>	<b>Elev Diff (m)</b>	<b>Page Number</b>
<a href="#"><u>106</u></a>	GEN	YMCA/YWCA	180 ARGYLE ST OTTAWA ON K2P1B7	ENE/195.8	-4.01	<a href="#"><u>313</u></a>
<a href="#"><u>107</u></a>	BORE		ON	S/197.2	3.38	<a href="#"><u>314</u></a>
<a href="#"><u>108</u></a>	SPL		North Side of 95 Flora St OTTAWA ON	W/201.8	-2.70	<a href="#"><u>316</u></a>
<a href="#"><u>109</u></a>	WWIS		ON <i>Well ID: 7385863</i>	NNW/202.4	-2.70	<a href="#"><u>317</u></a>
<a href="#"><u>110</u></a>	BORE		ON	SSW/204.3	0.69	<a href="#"><u>317</u></a>
<a href="#"><u>111</u></a>	SPL	OTTAWA TRANSIT	BANKS & ISABELLA STREETS BUS OTTAWA ON	S/204.9	3.30	<a href="#"><u>318</u></a>
<a href="#"><u>111</u></a>	SPL		Banks St and Chamberlain Ave Ottawa ON	S/204.9	3.30	<a href="#"><u>319</u></a>
<a href="#"><u>112</u></a>	PES	BEN GUNTER PHARMACY INC	455 BANK ST #1 OTTAWA ON K2P 1Y9	NW/205.6	-2.70	<a href="#"><u>320</u></a>
<a href="#"><u>112</u></a>	PES	BEN GUNTER PHARMACY INC	455 BANK ST #1 OTTAWA ON K2P1Y9	NW/205.6	-2.70	<a href="#"><u>320</u></a>
<a href="#"><u>112</u></a>	GEN	Ben Gunter Pharmacy Inc.	455 BANK STREET OTTAWA ON K2P 1Y9	NW/205.6	-2.70	<a href="#"><u>321</u></a>
<a href="#"><u>112</u></a>	GEN	Ben Gunter Pharmacy Inc.	455 BANK STREET OTTAWA ON K2P 1Y9	NW/205.6	-2.70	<a href="#"><u>321</u></a>
<a href="#"><u>112</u></a>	GEN	Ben Gunter Pharmacy Inc.	455 BANK STREET OTTAWA ON K2P 1Y9	NW/205.6	-2.70	<a href="#"><u>321</u></a>
<a href="#"><u>112</u></a>	PES	BEN GUNTER PHARMACY INC O/A SHOPPERS DRUG MART #1248	455 BANK ST #1 OTTAWA ON K2P1Y9	NW/205.6	-2.70	<a href="#"><u>322</u></a>



<i>Map Key</i>	<i>DB</i>	<i>Company/Site Name</i>	<i>Address</i>	<i>Dir/Dist (m)</i>	<i>Elev Diff (m)</i>	<i>Page Number</i>
<a href="#">112</a>	GEN	Ben Gunter Pharmacy Inc.	455 BANK STREET OTTAWA ON K2P 1Y9	NW/205.6	-2.70	<a href="#">322</a>
<a href="#">112</a>	GEN	Ben Gunter Pharmacy Inc.	455 BANK STREET OTTAWA ON K2P 1Y9	NW/205.6	-2.70	<a href="#">323</a>
<a href="#">112</a>	GEN	Ben Gunter Pharmacy Inc.	455 BANK STREET OTTAWA ON K2P 1Y9	NW/205.6	-2.70	<a href="#">323</a>
<a href="#">113</a>	EHS		180 Argyle Ave Ottawa ON Ottawa ON K2P 1B7	ENE/208.1	-4.76	<a href="#">323</a>
<a href="#">113</a>	EHS		180 Argyle Ave Ottawa ON Ottawa ON K2P 1B7	ENE/208.1	-4.76	<a href="#">324</a>
<a href="#">113</a>	EHS		180 Argyle Ave Ottawa ON Ottawa ON K2P 1B7	ENE/208.1	-4.76	<a href="#">324</a>
<a href="#">113</a>	EHS		180 Argyle Ave Ottawa ON Ottawa ON K2P 1B7	ENE/208.1	-4.76	<a href="#">324</a>
<a href="#">114</a>	BORE		ON	E/209.8	-3.70	<a href="#">324</a>
<a href="#">115</a>	BORE		ON	SSW/212.0	0.94	<a href="#">327</a>
<a href="#">116</a>	GEN	RANDALL'S PAINTS LTD	555 BANK ST OTTAWA ON K1S 5L7	S/212.4	3.03	<a href="#">329</a>
<a href="#">116</a>	EHS		555 bank street Ottawa Ontario Ottawa ON K1S 5P7	S/212.4	3.03	<a href="#">329</a>
<a href="#">116</a>	EHS		555 bank street Ottawa Ontario Ottawa ON K1S 5P7	S/212.4	3.03	<a href="#">330</a>
<a href="#">116</a>	EHS		555 bank street Ottawa Ontario Ottawa ON K1S 5P7	S/212.4	3.03	<a href="#">330</a>

<b>Map Key</b>	<b>DB</b>	<b>Company/Site Name</b>	<b>Address</b>	<b>Dir/Dist (m)</b>	<b>Elev Diff (m)</b>	<b>Page Number</b>
<a href="#">116</a>	EHS		555 bank street Ottawa Ontario Ottawa ON K1S 5P7	S/212.4	3.03	<a href="#">330</a>
<a href="#">117</a>	EHS		383 Mcleod St Ottawa ON	WNW/215.7	-2.13	<a href="#">330</a>
<a href="#">118</a>	BORE		ON	SW/215.8	0.69	<a href="#">330</a>
<a href="#">119</a>	BORE		ON	SSW/215.9	0.73	<a href="#">333</a>
<a href="#">120</a>	BORE		ON	SSW/216.2	0.69	<a href="#">334</a>
<a href="#">121</a>	GEN	GVT. OF CANADIAN NATIONAL MUSEUMS	CORNER OF MCLEOD AND O'CONNER STREET VICTORIA MUSEUM OTTAWA, ON K1P6P4	NNE/219.9	-4.03	<a href="#">335</a>
<a href="#">121</a>	GEN	VICTORIA MUSEUM	CORNER OF MCLEOD AND O'CONNER STREET BOILER ROOM OTTAWA ON K1P6P4	NNE/219.9	-4.03	<a href="#">335</a>
<a href="#">122</a>	ECA	Urban Capital (Gladstone) Inc.	343 McLeod St and 453 Bank Street, Adjacent to Bank Street on the east side between McLeod Street and Gladstone avenue Ottawa ON M5C 1C3	NW/222.9	-2.70	<a href="#">336</a>
<a href="#">123</a>	BORE		ON	E/225.5	-2.62	<a href="#">336</a>
<a href="#">124</a>	WWIS		240 CATHERINE STREET Ottawa ON <b>Well ID:</b> 7269212	SW/227.8	-0.70	<a href="#">338</a>
<a href="#">125</a>	CA	HULSE PLAYFAIR MCGARRY HOLDINGS LTD.	SWM-315 MCLEOD STREET OTTAWA ON K2P 1A2	N/228.1	-3.81	<a href="#">341</a>
<a href="#">125</a>	GEN	HULSE AND PLAYFAIR LIMITED	315 MCLEOD STREET OTTAWA ON K2P 1A2	N/228.1	-3.81	<a href="#">341</a>

<b>Map Key</b>	<b>DB</b>	<b>Company/Site Name</b>	<b>Address</b>	<b>Dir/Dist (m)</b>	<b>Elev Diff (m)</b>	<b>Page Number</b>
<a href="#"><u>125</u></a>	GEN	HULSE AND PLAYFAIR LIMITED	315 MCLEOD STREET OTTAWA ON K2P 1A2	N/228.1	-3.81	<a href="#"><u>341</u></a>
<a href="#"><u>125</u></a>	GEN	HULSE AND PLAYFAIR LIMITED 44-226	315 MCLEOD STREET OTTAWA ON K2P 1A2	N/228.1	-3.81	<a href="#"><u>342</u></a>
<a href="#"><u>125</u></a>	GEN	HULSE, PLAYFAIR & MCGARRY INC.	315 MCLEOD STREET OTTAWA ON K2P 1A2	N/228.1	-3.81	<a href="#"><u>342</u></a>
<a href="#"><u>125</u></a>	GEN	HULSE, PLAYFAIR & MCGARRY INC.	315 MCLEOD STREET OTTAWA ON	N/228.1	-3.81	<a href="#"><u>342</u></a>
<a href="#"><u>125</u></a>	GEN	HULSE, PLAYFAIR & MCGARRY INC.	315 MCLEOD STREET OTTAWA ON K2P 1A2	N/228.1	-3.81	<a href="#"><u>343</u></a>
<a href="#"><u>125</u></a>	GEN	HULSE, PLAYFAIR & MCGARRY INC.	315 MCLEOD STREET OTTAWA ON K2P 1A2	N/228.1	-3.81	<a href="#"><u>343</u></a>
<a href="#"><u>125</u></a>	GEN	HULSE, PLAYFAIR & MCGARRY INC.	315 MCLEOD STREET OTTAWA ON K2P 1A2	N/228.1	-3.81	<a href="#"><u>344</u></a>
<a href="#"><u>125</u></a>	GEN	HULSE, PLAYFAIR & MCGARRY INC.	315 MCLEOD STREET OTTAWA ON K2P 1A2	N/228.1	-3.81	<a href="#"><u>344</u></a>
<a href="#"><u>125</u></a>	GEN	Hulse, Playfair & McGarry	315 McLeod Street Ottawa ON K2P 1A2	N/228.1	-3.81	<a href="#"><u>344</u></a>
<a href="#"><u>125</u></a>	GEN	Hulse, Playfair & McGarry	315 McLeod Street Ottawa ON K2P 1A2	N/228.1	-3.81	<a href="#"><u>345</u></a>
<a href="#"><u>125</u></a>	GEN	Hulse, Playfair & McGarry	315 McLeod Street Ottawa ON K2P 1A2	N/228.1	-3.81	<a href="#"><u>345</u></a>
<a href="#"><u>125</u></a>	GEN	Hulse, Playfair & McGarry	315 McLeod Street Ottawa ON K2P 1A2	N/228.1	-3.81	<a href="#"><u>345</u></a>
<a href="#"><u>125</u></a>	GEN	Hulse, Playfair & McGarry	315 McLeod Street Ottawa ON K2P 1A2	N/228.1	-3.81	<a href="#"><u>346</u></a>

<b>Map Key</b>	<b>DB</b>	<b>Company/Site Name</b>	<b>Address</b>	<b>Dir/Dist (m)</b>	<b>Elev Diff (m)</b>	<b>Page Number</b>
<a href="#">125</a>	GEN	Hulse, Playfair & McGarry	315 McLeod Street Ottawa ON K2P 1A2	N/228.1	-3.81	<a href="#">346</a>
<a href="#">125</a>	GEN	Hulse, Playfair & McGarry	315 McLeod Street Ottawa ON K2P 1A2	N/228.1	-3.81	<a href="#">346</a>
<a href="#">126</a>	WWIS		ON <b>Well ID:</b> 7206031	ENE/229.1	-4.70	<a href="#">347</a>
<a href="#">127</a>	CA	172965 CANADA LTD., IMPERIAL OIL	450 BANK STREET (SWM) OTTAWA CITY ON K2P 1Z1	WNW/229.4	-2.01	<a href="#">348</a>
<a href="#">127</a>	PRT	BANK STREET ESSO	450 BANK ST OTTAWA ON K2P1Z1	WNW/229.4	-2.01	<a href="#">348</a>
<a href="#">127</a>	RST	BANK ST ESSO	450 BANK ST OTTAWA ON K2P 1Z1	WNW/229.4	-2.01	<a href="#">348</a>
<a href="#">127</a>	EHS		450 Bank Street Ottawa ON K2P 1Z1	WNW/229.4	-2.01	<a href="#">348</a>
<a href="#">127</a>	FSTH	BANK STREET ESSO	450 BANK ST OTTAWA ON K2P 1Z1	WNW/229.4	-2.01	<a href="#">349</a>
<a href="#">127</a>	FSTH	BANK STREET ESSO	450 BANK ST OTTAWA ON K2P 1Z1	WNW/229.4	-2.01	<a href="#">349</a>
<a href="#">127</a>	DTNK	BANK STREET ESSO	450 BANK ST OTTAWA ON	WNW/229.4	-2.01	<a href="#">350</a>
<a href="#">127</a>	DTNK	BANK STREET ESSO	450 BANK ST OTTAWA ON	WNW/229.4	-2.01	<a href="#">350</a>
<a href="#">127</a>	DTNK	BANK STREET ESSO	450 BANK ST OTTAWA ON	WNW/229.4	-2.01	<a href="#">351</a>
<a href="#">127</a>	FST	MAC'S CONVENIENCE STORES INC.	450 BANK ST OTTAWA ON	WNW/229.4	-2.01	<a href="#">351</a>



<b>Map Key</b>	<b>DB</b>	<b>Company/Site Name</b>	<b>Address</b>	<b>Dir/Dist (m)</b>	<b>Elev Diff (m)</b>	<b>Page Number</b>
<a href="#">127</a>	FST	MAC'S CONVENIENCE STORES INC.	450 BANK ST OTTAWA ON	WNW/229.4	-2.01	<a href="#">352</a>
<a href="#">127</a>	FST	MAC'S CONVENIENCE STORES INC.	450 BANK ST OTTAWA ON	WNW/229.4	-2.01	<a href="#">352</a>
<a href="#">127</a>	EHS		450 Bank St Ottawa ON	WNW/229.4	-2.01	<a href="#">352</a>
<a href="#">127</a>	PES	827219 ONTARIO LIMITED O/A BYTOWN PEST CONTROL	450 BANK ST OTTAWA ON K2P1Z1	WNW/229.4	-2.01	<a href="#">352</a>
<a href="#">127</a>	GEN	Mac's Convenience Stores Inc.	450 Bank Street Ottawa ON K2P1Z1	WNW/229.4	-2.01	<a href="#">353</a>
<a href="#">127</a>	GEN	Mac's Convenience Stores Inc.	450 Bank st Ottawa ON K2P 1Z1	WNW/229.4	-2.01	<a href="#">353</a>
<a href="#">127</a>	GEN	Mac's Convenience Stores Inc.	450 Bank st Ottawa ON K2P 1Z1	WNW/229.4	-2.01	<a href="#">353</a>
<a href="#">127</a>	EXP	BANK STREET ESSO	450 BANK ST OTTAWA ON	WNW/229.4	-2.01	<a href="#">354</a>
<a href="#">127</a>	EXP	BANK STREET ESSO	450 BANK ST OTTAWA ON	WNW/229.4	-2.01	<a href="#">354</a>
<a href="#">127</a>	EXP	BANK STREET ESSO	450 BANK ST OTTAWA ON	WNW/229.4	-2.01	<a href="#">354</a>
<a href="#">127</a>	FST	MAC'S CONVENIENCE STORES INC.	450 BANK ST OTTAWA ON	WNW/229.4	-2.01	<a href="#">355</a>
<a href="#">128</a>	BORE		ON	SW/229.4	-2.70	<a href="#">355</a>
<a href="#">129</a>	SCT	CUDDLE DOWN PRODUCTS LTD	340 GLADSTONE AVE OTTAWA ON K2P 0Y8	NNW/230.0	-2.70	<a href="#">357</a>

<b>Map Key</b>	<b>DB</b>	<b>Company/Site Name</b>	<b>Address</b>	<b>Dir/Dist (m)</b>	<b>Elev Diff (m)</b>	<b>Page Number</b>
<a href="#"><u>129</u></a>	SPL	OC Transpo<UNOFFICIAL>	340 Gladstone Avenue at O'Connor St<UNOFFICIAL> Ottawa ON K2P 0Y8	NNW/230.0	-2.70	<a href="#"><u>357</u></a>
<a href="#"><u>130</u></a>	EHS		511 Kent Street Ottawa ON K2P 2B8	WSW/231.3	-3.73	<a href="#"><u>358</u></a>
<a href="#"><u>130</u></a>	EHS		511 Kent Street Ottawa ON K2P 2B8	WSW/231.3	-3.73	<a href="#"><u>358</u></a>
<a href="#"><u>130</u></a>	EHS		511 Kent Street Ottawa ON K2P 2B8	WSW/231.3	-3.73	<a href="#"><u>358</u></a>
<a href="#"><u>131</u></a>	SCT	Appraisal Institute of Canada	150 Isabella St Suite 203 Ottawa ON K1S 5P7	ESE/231.3	-1.74	<a href="#"><u>358</u></a>
<a href="#"><u>131</u></a>	SCT	Exclaimer	150 Isabella St suite 210 Ottawa ON K1S 5P7	ESE/231.3	-1.74	<a href="#"><u>359</u></a>
<a href="#"><u>131</u></a>	GEN	Metcalf Realty Company Limited	150 Isabella Steet Ottawa ON K1S 1V7	ESE/231.3	-1.74	<a href="#"><u>359</u></a>
<a href="#"><u>131</u></a>	SCT	ZIM Corporation	150 Isabella St Unit 150 Ottawa ON K1S 1V7	ESE/231.3	-1.74	<a href="#"><u>359</u></a>
<a href="#"><u>131</u></a>	SCT	Advanced Coatings	150 Isabella St Suite 1200 Ottawa ON K1S 1V7	ESE/231.3	-1.74	<a href="#"><u>360</u></a>
<a href="#"><u>131</u></a>	GEN	Metcalf Realty Company Limited	150 Isabella Steet Ottawa ON	ESE/231.3	-1.74	<a href="#"><u>360</u></a>
<a href="#"><u>131</u></a>	EASR	METCALFE REALTY COMPANY LIMITED	150 ISABELLA ST OTTAWA ON K1S 1V7	ESE/231.3	-1.74	<a href="#"><u>360</u></a>
<a href="#"><u>131</u></a>	EASR	METCALFE REALTY COMPANY LIMITED	150 ISABELLA ST OTTAWA ON K1S 1V7	ESE/231.3	-1.74	<a href="#"><u>361</u></a>
<a href="#"><u>131</u></a>	GEN	CANADA BORDER SERVICES AGENCY	150 ISABELLA 7 TH FLOOR # 7029 OTTAWA ON K1S 5P7	ESE/231.3	-1.74	<a href="#"><u>361</u></a>

<b>Map Key</b>	<b>DB</b>	<b>Company/Site Name</b>	<b>Address</b>	<b>Dir/Dist (m)</b>	<b>Elev Diff (m)</b>	<b>Page Number</b>
<a href="#"><u>131</u></a>	GEN	CANADA BORDER SERVICES AGENCY	150 ISABELLA 7 TH FLOOR # 7029 OTTAWA ON K1S 5P7	ESE/231.3	-1.74	<a href="#"><u>361</u></a>
<a href="#"><u>131</u></a>	GEN	Metcalfe Realty Company Limited	150 Isabella Steet Ottawa ON K1S 1V7	ESE/231.3	-1.74	<a href="#"><u>362</u></a>
<a href="#"><u>131</u></a>	EHS		150 Isabella St Ottawa ON K1S1V7	ESE/231.3	-1.74	<a href="#"><u>362</u></a>
<a href="#"><u>131</u></a>	GEN	Elevation Elevator Inc.	150 Isabella Street Ottawa ON K1S 5H3	ESE/231.3	-1.74	<a href="#"><u>363</u></a>
<a href="#"><u>131</u></a>	GEN	Metcalfe Realty	150 Isabella Street Ottawa ON K1S 5H3	ESE/231.3	-1.74	<a href="#"><u>363</u></a>
<a href="#"><u>131</u></a>	GEN	Capital Endodontics	150 Isabella Street suite 100 Ottawa ON K1S 1V7	ESE/231.3	-1.74	<a href="#"><u>363</u></a>
<a href="#"><u>131</u></a>	GEN	Capital Endodontics	150 Isabella Street suite 100 Ottawa ON K1S 1V7	ESE/231.3	-1.74	<a href="#"><u>364</u></a>
<a href="#"><u>131</u></a>	GEN	Elevation Elevator Inc.	150 Isabella Street Ottawa ON K1S 5H3	ESE/231.3	-1.74	<a href="#"><u>364</u></a>
<a href="#"><u>131</u></a>	GEN	CANADA BORDER SERVICES AGENCY	150 ISABELLA 7 TH FLOOR # 7029 OTTAWA ON K1A 0L8	ESE/231.3	-1.74	<a href="#"><u>364</u></a>
<a href="#"><u>131</u></a>	GEN	Capital Endodontics	150 Isabella Street suite 100 Ottawa ON K1S 1V7	ESE/231.3	-1.74	<a href="#"><u>365</u></a>
<a href="#"><u>131</u></a>	SPL		150 Isabella St., Ottawa OTTAWA ON	ESE/231.3	-1.74	<a href="#"><u>365</u></a>
<a href="#"><u>132</u></a>	GEN	METCALFE REALTY COMPANY LIMITED	460 O'CONNOR STREET OTTAWA ON K1S 5N3	ESE/231.5	-1.74	<a href="#"><u>366</u></a>
<a href="#"><u>132</u></a>	GEN	METCALFE REALTY COMPANY LIMITED 26-615	460 O'CONNOR ST. C/O 130 ALBERT ST. STE 210 OTTAWA ON K1S 5H3	ESE/231.5	-1.74	<a href="#"><u>366</u></a>

<b>Map Key</b>	<b>DB</b>	<b>Company/Site Name</b>	<b>Address</b>	<b>Dir/Dist (m)</b>	<b>Elev Diff (m)</b>	<b>Page Number</b>
<a href="#">132</a>	GEN	METCALFE REALTY COMPANY LIMITED	460 O'CONNOR STREET OTTAWA ON K1S 5N3	ESE/231.5	-1.74	<a href="#">367</a>
<a href="#">132</a>	GEN	METCALFE REALTY COMPANY LIMITED	460 O'CONNOR STREET OTTAWA ON K1S 5H3	ESE/231.5	-1.74	<a href="#">367</a>
<a href="#">133</a>	EHS		511 Kent Street Ottawa Ontario Ottawa ON K2P 2B8	WSW/231.7	-3.73	<a href="#">367</a>
<a href="#">133</a>	EHS		511 Kent Street Ottawa Ontario Ottawa ON K2P 2B8	WSW/231.7	-3.73	<a href="#">367</a>
<a href="#">133</a>	EHS		511 Kent Street Ottawa Ontario Ottawa ON K2P 2B8	WSW/231.7	-3.73	<a href="#">368</a>
<a href="#">133</a>	EHS		511 Kent Street Ottawa Ontario Ottawa ON K2P 2B8	WSW/231.7	-3.73	<a href="#">368</a>
<a href="#">134</a>	CA	R.M. OF OTTAWA-CARLETON	O'CONNOR ST./ISABELLA ST. OTTAWA CITY ON	ESE/232.9	-2.70	<a href="#">368</a>
<a href="#">135</a>	BORE		ON	E/235.5	-4.01	<a href="#">368</a>
<a href="#">136</a>	EHS		575 Bank St. Ottawa ON K1S 5L7	SSE/236.9	2.78	<a href="#">369</a>
<a href="#">136</a>	SCT	Clocktower Brewpub	575 Bank St Ottawa ON K1S 5L7	SSE/236.9	2.78	<a href="#">369</a>
<a href="#">137</a>	BORE		ON	SSW/237.1	0.73	<a href="#">370</a>
<a href="#">138</a>	BORE		ON	SW/237.9	-1.75	<a href="#">371</a>
<a href="#">139</a>	WWIS		GLADSTONE AVENUE Ottawa ON <b>Well ID: 7222343</b>	NW/238.3	-2.74	<a href="#">372</a>



<b>Map Key</b>	<b>DB</b>	<b>Company/Site Name</b>	<b>Address</b>	<b>Dir/Dist (m)</b>	<b>Elev Diff (m)</b>	<b>Page Number</b>
<a href="#">140</a>	EASR	CENTRETOWN CITIZENS OTTAWA CORPORATION	111 CATHERINE STREET OTTAWA ON K2P 0P4	ENE/239.4	-4.70	<a href="#">375</a>
<a href="#">141</a>	WWIS		CATHERINE & KENT ST. OTTAWA ON <i>Well ID: 7215437</i>	WSW/240.4	-3.55	<a href="#">375</a>
<a href="#">142</a>	WWIS		240 CATHERINE STREET OTTAWA ON <i>Well ID: 7269210</i>	SW/241.7	-2.39	<a href="#">382</a>
<a href="#">143</a>	WWIS		ON <i>Well ID: 7400354</i>	WSW/243.4	-3.73	<a href="#">385</a>
<a href="#">144</a>	GEN	Centertown Citizens Ottawa Corp.	160 Argyle Avenue Ottawa ON K2P 0N2	ENE/244.0	-4.55	<a href="#">386</a>
<a href="#">145</a>	BORE		ON	E/244.2	-4.85	<a href="#">386</a>
<a href="#">146</a>	BORE		ON	NNE/245.2	-4.03	<a href="#">387</a>
<a href="#">147</a>	EHS		n/a Ottawa ON K2P2G8	SW/245.3	-1.75	<a href="#">389</a>
<a href="#">148</a>	WWIS		KENT ST Ottawa ON <i>Well ID: 7344657</i>	SW/247.0	-2.31	<a href="#">389</a>
<a href="#">149</a>	SPL	Tomlinson<UNOFFICIAL>	Kent Street and Catherine Street Ottawa ON	SW/247.5	-2.70	<a href="#">391</a>
<a href="#">150</a>	SPL	PRIVATE RESIDENCE	477 KENT STREET FURNACE OIL TANK OTTAWA CITY ON K2P 2B6	W/248.2	-2.70	<a href="#">391</a>
<a href="#">151</a>	AUWR	AXLE AUTOMOTIVE INC	410 GLADSTONE AVE OTTAWA ON K2P 0Z1	WNW/248.2	-1.58	<a href="#">392</a>
<a href="#">151</a>	SCT	Axle Automotive Inc.	410 Gladstone Ave Ottawa ON K2P 0Z1	WNW/248.2	-1.58	<a href="#">392</a>

<b>Map Key</b>	<b>DB</b>	<b>Company/Site Name</b>	<b>Address</b>	<b>Dir/Dist (m)</b>	<b>Elev Diff (m)</b>	<b>Page Number</b>
<a href="#"><u>151</u></a>	GEN	Axle Automotive Inc.	410 Gladstone Ave. Ottawa ON K2P 0Z1	WNW/248.2	-1.58	<a href="#"><u>393</u></a>
<a href="#"><u>151</u></a>	CA	Axle Automotive Inc.	410 Gladstone Ave Ottawa ON K2P 0Z1	WNW/248.2	-1.58	<a href="#"><u>393</u></a>
<a href="#"><u>151</u></a>	GEN	Axle Automotive Inc.	410 Gladstone Ave. Ottawa ON K2P 0Z1	WNW/248.2	-1.58	<a href="#"><u>393</u></a>
<a href="#"><u>151</u></a>	GEN	Axle Automotive Inc.	410 Gladstone Ave. Ottawa ON K2P 0Z1	WNW/248.2	-1.58	<a href="#"><u>394</u></a>
<a href="#"><u>151</u></a>	GEN	Axle Automotive Inc.	410 Gladstone Ave. Ottawa ON K2P 0Z1	WNW/248.2	-1.58	<a href="#"><u>394</u></a>
<a href="#"><u>151</u></a>	GEN	Axle Automotive Inc.	410 Gladstone Ave. Ottawa ON K2P 0Z1	WNW/248.2	-1.58	<a href="#"><u>395</u></a>
<a href="#"><u>151</u></a>	ECA	Axle Automotive Inc.	410 Gladstone Ave Ottawa ON K2P 0Z1	WNW/248.2	-1.58	<a href="#"><u>395</u></a>
<a href="#"><u>151</u></a>	EASR	AXLE AUTOMOTIVE INC	410 GLADSTONE AVENUE OTTAWA ON K2P 0Z1	WNW/248.2	-1.58	<a href="#"><u>395</u></a>
<a href="#"><u>151</u></a>	AUWR	AXLE AUTOMOTIVE INC	410 GLADSTONE AVE OTTAWA ON K2P0Z1	WNW/248.2	-1.58	<a href="#"><u>396</u></a>
<a href="#"><u>151</u></a>	GEN	Axle Automotive Inc.	410 Gladstone Ave. Ottawa ON	WNW/248.2	-1.58	<a href="#"><u>396</u></a>
<a href="#"><u>151</u></a>	ECA	Axle Automotive Inc.	410 Gladstone Ave Ottawa ON K2P 0Z1	WNW/248.2	-1.58	<a href="#"><u>396</u></a>
<a href="#"><u>151</u></a>	ECA	Axle Automotive Inc.	3270 Blais Rd and 410 Gladstone Avenue Ottawa ON K2P 0Z1	WNW/248.2	-1.58	<a href="#"><u>397</u></a>
<a href="#"><u>151</u></a>	ECA	Axle Automotive Inc.	410 Gladstone Ave Ottawa ON K2P 0Z1	WNW/248.2	-1.58	<a href="#"><u>397</u></a>

<b>Map Key</b>	<b>DB</b>	<b>Company/Site Name</b>	<b>Address</b>	<b>Dir/Dist (m)</b>	<b>Elev Diff (m)</b>	<b>Page Number</b>
<a href="#"><u>151</u></a>	ECA	Axle Automotive Inc.	410 Gladstone Ave Ottawa ON K2P 0Z1	WNW/248.2	-1.58	<a href="#"><u>397</u></a>
<a href="#"><u>151</u></a>	GEN	Axle Automotive Inc.	410 Gladstone Ave. Ottawa ON K2P 0Z1	WNW/248.2	-1.58	<a href="#"><u>397</u></a>
<a href="#"><u>151</u></a>	GEN	Axle Automotive Inc.	410 Gladstone Ave. Ottawa ON K2P 0Z1	WNW/248.2	-1.58	<a href="#"><u>398</u></a>
<a href="#"><u>151</u></a>	GEN	Axle Automotive Inc.	410 Gladstone Ave. Ottawa ON K2P 0Z1	WNW/248.2	-1.58	<a href="#"><u>398</u></a>
<a href="#"><u>151</u></a>	GEN	Axle Automotive Inc.	410 Gladstone Ave. Ottawa ON K2P 0Z1	WNW/248.2	-1.58	<a href="#"><u>399</u></a>
<a href="#"><u>151</u></a>	GEN	Axle Automotive Inc.	410 Gladstone Ave. Ottawa ON K2P 0Z1	WNW/248.2	-1.58	<a href="#"><u>399</u></a>
<a href="#"><u>151</u></a>	GEN	Axle Automotive Inc.	410 Gladstone Ave. Ottawa ON K2P 0Z1	WNW/248.2	-1.58	<a href="#"><u>400</u></a>
<a href="#"><u>152</u></a>	PINC	MILLER MCCONNELL SIGNS	285 MCLEOD ST.,OTTAWA,ON,K2P 1A1, CA ON	NNE/248.3	-4.76	<a href="#"><u>401</u></a>
<a href="#"><u>152</u></a>	RSC	MCLEOD PROPERTIES INC.	283 MCLEOD STREET, OTTAWA, ON K2P 1A1, 285 MCLEOD STREET, OTTAWA, ON K2P 1A1 Ottawa ON	NNE/248.3	-4.76	<a href="#"><u>401</u></a>
<a href="#"><u>153</u></a>	EASR	Tam Ho	120 ISABELLA ST OTTAWA ON K1S 1V5	ESE/248.4	-3.27	<a href="#"><u>402</u></a>
<a href="#"><u>154</u></a>	SPL		Bank St & Gladstone Ave, Ottawa, ON OTTAWA ON	NW/248.6	-1.70	<a href="#"><u>402</u></a>
<a href="#"><u>155</u></a>	WWIS		240 CATHERINE STREET Ottawa ON <b>Well ID:</b> 7269211	SW/249.8	-2.31	<a href="#"><u>403</u></a>

# Executive Summary: Summary By Data Source

## **AUWR - Automobile Wrecking & Supplies**

A search of the AUWR database, dated 1999-Oct 31, 2023 has found that there are 2 AUWR site(s) within approximately 0.25 kilometers of the project property.

<b><u>Lower Elevation</u></b>	<b><u>Address</u></b>	<b><u>Direction</u></b>	<b><u>Distance (m)</u></b>	<b><u>Map Key</u></b>
AXLE AUTOMOTIVE INC	410 GLADSTONE AVE OTTAWA ON K2P0Z1	WNW	248.18	<a href="#"><u>151</u></a>
AXLE AUTOMOTIVE INC	410 GLADSTONE AVE OTTAWA ON K2P 0Z1	WNW	248.18	<a href="#"><u>151</u></a>

## **BORE - Borehole**

A search of the BORE database, dated 1875-Jul 2018 has found that there are 42 BORE site(s) within approximately 0.25 kilometers of the project property.

<b><u>Equal/Higher Elevation</u></b>	<b><u>Address</u></b>	<b><u>Direction</u></b>	<b><u>Distance (m)</u></b>	<b><u>Map Key</u></b>
	ON	SE	116.45	<a href="#"><u>45</u></a>
	ON	ESE	119.55	<a href="#"><u>48</u></a>
	ON	SE	119.70	<a href="#"><u>49</u></a>
	ON	SSE	120.39	<a href="#"><u>50</u></a>
	ON	ESE	124.02	<a href="#"><u>53</u></a>
	ON	SSE	127.62	<a href="#"><u>55</u></a>



<u>Equal/Higher Elevation</u>	<u>Address</u>	<u>Direction</u>	<u>Distance (m)</u>	<u>Map Key</u>
	ON	SSE	129.68	<a href="#"><u>56</u></a>
	ON	ESE	132.60	<a href="#"><u>58</u></a>
	ON	SW	137.53	<a href="#"><u>60</u></a>
	ON	SE	137.87	<a href="#"><u>61</u></a>
	ON	ESE	142.91	<a href="#"><u>65</u></a>
	ON	S	144.20	<a href="#"><u>67</u></a>
	ON	S	149.21	<a href="#"><u>73</u></a>
	ON	SSE	149.92	<a href="#"><u>76</u></a>
	ON	SE	157.96	<a href="#"><u>81</u></a>
	ON	SSE	160.47	<a href="#"><u>83</u></a>
	ON	ESE	165.86	<a href="#"><u>86</u></a>
	ON	SW	168.65	<a href="#"><u>87</u></a>

<u>Equal/Higher Elevation</u>	<u>Address</u>	<u>Direction</u>	<u>Distance (m)</u>	<u>Map Key</u>
	ON	S	173.45	<a href="#"><u>88</u></a>
	ON	SSW	174.32	<a href="#"><u>90</u></a>
	ON	SSW	185.52	<a href="#"><u>95</u></a>
	ON	SSW	194.73	<a href="#"><u>105</u></a>
	ON	S	197.18	<a href="#"><u>107</u></a>
	ON	SSW	204.30	<a href="#"><u>110</u></a>
	ON	SSW	211.97	<a href="#"><u>115</u></a>
	ON	SW	215.77	<a href="#"><u>118</u></a>
	ON	SSW	215.92	<a href="#"><u>119</u></a>
	ON	SSW	216.24	<a href="#"><u>120</u></a>
	ON	SSW	237.06	<a href="#"><u>137</u></a>

<u>Lower Elevation</u>	<u>Address</u>	<u>Direction</u>	<u>Distance (m)</u>	<u>Map Key</u>
	ON	NNW	145.37	<a href="#"><u>68</u></a>
	ON	E	152.94	<a href="#"><u>79</u></a>
	ON	ESE	162.79	<a href="#"><u>85</u></a>
	ON	E	174.57	<a href="#"><u>92</u></a>
	ON	E	190.95	<a href="#"><u>99</u></a>
	ON	ESE	191.45	<a href="#"><u>102</u></a>
	ON	E	209.79	<a href="#"><u>114</u></a>
	ON	E	225.49	<a href="#"><u>123</u></a>
	ON	SW	229.44	<a href="#"><u>128</u></a>
	ON	E	235.53	<a href="#"><u>135</u></a>
	ON	SW	237.89	<a href="#"><u>138</u></a>
	ON	E	244.18	<a href="#"><u>145</u></a>

ON	NNE	245.16	<a href="#">146</a>
----	-----	--------	---------------------

## **CA - Certificates of Approval**

A search of the CA database, dated 1985-Oct 30, 2011\* has found that there are 13 CA site(s) within approximately 0.25 kilometers of the project property.

<b><u>Equal/Higher Elevation</u></b>	<b><u>Address</u></b>	<b><u>Direction</u></b>	<b><u>Distance (m)</u></b>	<b><u>Map Key</u></b>
Sonnett Realty (1986) Inc.	534 Bank Street Ottawa ON	SSW	154.51	<a href="#">80</a>

<b><u>Lower Elevation</u></b>	<b><u>Address</u></b>	<b><u>Direction</u></b>	<b><u>Distance (m)</u></b>	<b><u>Map Key</u></b>
STUDIO ARGYLE INC.	255 ARGYLE STREET (SWM) OTTAWA CITY ON K2P 2N7	NW	99.92	<a href="#">32</a>

R.M. OF OTTAWA-CARLETON	ARLINGTON ST./KENT ST./BANK ST OTTAWA CITY ON	WSW	158.75	<a href="#">82</a>
-------------------------	--	-----	--------	--------------------

Tommy & Lefebvre Investments Ltd.	464 Bank St Ottawa ON K2P 1Z3	WNW	161.55	<a href="#">84</a>
-----------------------------------	----------------------------------	-----	--------	--------------------

OTTAWA CITY	MCLEOD ST. BANK ST. OTTAWA CITY ON	WNW	174.29	<a href="#">89</a>
-------------	---------------------------------------	-----	--------	--------------------

R.M OF OTTAWA-CARLETON	MCLEOD ST.BANK STREET OTTAWA CITY ON	WNW	174.29	<a href="#">89</a>
------------------------	---	-----	--------	--------------------

OTTAWA CITY, DESIGN & CONSTRUCTION DIV.	MCLEOD ST./BANK ST. COMB. SEWER OTTAWA CITY ON	WNW	174.29	<a href="#">89</a>
---	---	-----	--------	--------------------

	400 McLeod Street Ottawa ON K2P 1A6	W	174.44	<a href="#">91</a>
--	--	---	--------	--------------------

1230173 Ontario Inc.	320 McLeod Street Ottawa ON	N	181.33	<a href="#">93</a>
----------------------	--------------------------------	---	--------	--------------------



HULSE PLAYFAIR MCGARRY HOLDINGS LTD.	SWM-315 MCLEOD STREET OTTAWA ON K2P 1A2	N	228.13	<a href="#">125</a>
172965 CANADA LTD., IMPERIAL OIL	450 BANK STREET (SWM) OTTAWA CITY ON K2P 1Z1	WNW	229.36	<a href="#">127</a>
R.M. OF OTTAWA-CARLETON	O'CONNOR ST./ISABELLA ST. OTTAWA CITY ON	ESE	232.94	<a href="#">134</a>
Axle Automotive Inc.	410 Gladstone Ave Ottawa ON K2P 0Z1	WNW	248.18	<a href="#">151</a>

### **DTNK - Delisted Fuel Tanks**

A search of the DTNK database, dated Oct 2023 has found that there are 8 DTNK site(s) within approximately 0.25 kilometers of the project property.

<b><u>Equal/Higher Elevation</u></b>	<b><u>Address</u></b>	<b><u>Direction</u></b>	<b><u>Distance (m)</u></b>	<b><u>Map Key</u></b>
MACEWEN PETROLEUM INC***	512A BANK ST OTTAWA ON K2P 1Z6	SW	112.78	<a href="#">40</a>
MACEWEN PETROLEUM INC***	512A BANK ST OTTAWA ON	SW	112.78	<a href="#">40</a>
MACEWEN PETROLEUM INC***	512A BANK ST OTTAWA ON	SW	112.78	<a href="#">40</a>
MACEWEN PETROLEUM INC***	512A BANK ST OTTAWA ON	SW	112.78	<a href="#">40</a>
MACEWEN PETROLEUM INC***	512A BANK ST OTTAWA ON	SW	112.78	<a href="#">40</a>

<b><u>Lower Elevation</u></b>	<b><u>Address</u></b>	<b><u>Direction</u></b>	<b><u>Distance (m)</u></b>	<b><u>Map Key</u></b>
BANK STREET ESSO	450 BANK ST OTTAWA ON	WNW	229.36	<a href="#">127</a>

BANK STREET ESSO	450 BANK ST OTTAWA ON	WNW	229.36	<a href="#">127</a>
BANK STREET ESSO	450 BANK ST OTTAWA ON	WNW	229.36	<a href="#">127</a>

### **EASR - Environmental Activity and Sector Registry**

A search of the EASR database, dated Oct 2011-Dec 31, 2023 has found that there are 6 EASR site(s) within approximately 0.25 kilometers of the project property.

<b><u>Equal/Higher Elevation</u></b>	<b><u>Address</u></b>	<b><u>Direction</u></b>	<b><u>Distance (m)</u></b>	<b><u>Map Key</u></b>
DUFRESNE PILING COMPANY (1967)LIMITED	203 CATHERINE ST OTTAWA ON K2P 1C3	SE	39.19	<a href="#">6</a>

<b><u>Lower Elevation</u></b>	<b><u>Address</u></b>	<b><u>Direction</u></b>	<b><u>Distance (m)</u></b>	<b><u>Map Key</u></b>
METCALFE REALTY COMPANY LIMITED	150 ISABELLA ST OTTAWA ON K1S 1V7	ESE	231.28	<a href="#">131</a>
METCALFE REALTY COMPANY LIMITED	150 ISABELLA ST OTTAWA ON K1S 1V7	ESE	231.28	<a href="#">131</a>
CENTRETOWN CITIZENS OTTAWA CORPORATION	111 CATHERINE STREET OTTAWA ON K2P 0P4	ENE	239.44	<a href="#">140</a>
AXLE AUTOMOTIVE INC	410 GLADSTONE AVENUE OTTAWA ON K2P 0Z1	WNW	248.18	<a href="#">151</a>
Tam Ho	120 ISABELLA ST OTTAWA ON K1S 1V5	ESE	248.41	<a href="#">153</a>

### **EBR - Environmental Registry**

A search of the EBR database, dated 1994 - Dec 31, 2023 has found that there are 1 EBR site(s) within approximately 0.25 kilometers of the project property.

<b><u>Equal/Higher Elevation</u></b>	<b><u>Address</u></b>	<b><u>Direction</u></b>	<b><u>Distance (m)</u></b>	<b><u>Map Key</u></b>
MacEwen Petroleum Inc	512-A Bank St, Ottawa, ON K2P 1Z6 CITY OF OTTAWA ON	SW	112.78	<a href="#"><u>40</u></a>

## **ECA - Environmental Compliance Approval**

A search of the ECA database, dated Oct 2011- Dec 31, 2023 has found that there are 17 ECA site(s) within approximately 0.25 kilometers of the project property.

<b><u>Equal/Higher Elevation</u></b>	<b><u>Address</u></b>	<b><u>Direction</u></b>	<b><u>Distance (m)</u></b>	<b><u>Map Key</u></b>
Soba Ottawa Inc.	203 Catherine St Ottawa ON M5V 1N6	SE	39.19	<a href="#"><u>6</u></a>
The Corporation of the City of Ottawa	Flora Street Ottawa ON K1N 5A1	WNW	46.14	<a href="#"><u>9</u></a>
The Regional Municipality of Ottawa-Carleton	Flora Street Ottawa ON K2P 2L7	WNW	46.14	<a href="#"><u>9</u></a>
Sonnett Realty (1986) Inc.	534 Bank Street Ottawa ON K2P 0A6	SSW	154.51	<a href="#"><u>80</u></a>

<b><u>Lower Elevation</u></b>	<b><u>Address</u></b>	<b><u>Direction</u></b>	<b><u>Distance (m)</u></b>	<b><u>Map Key</u></b>
Taggart (Flora) Corporation	488 Bank Street Ottawa ON K2P 1P9	W	104.17	<a href="#"><u>37</u></a>
Urban Capital (Central 3) Inc.	Part 1 Ottawa ON M5V 0G2	NW	133.37	<a href="#"><u>59</u></a>
Urban Capital (Central 2) Inc.	Part 1 Ottawa ON M5C 1C3	NW	133.37	<a href="#"><u>59</u></a>
Urban Capital (Central 2) Inc.	360 McLeod St Ottawa ON M5C 1C3	NW	148.73	<a href="#"><u>72</u></a>
Tommy & Lefebvre Investments Ltd.	464 Bank St Ottawa ON K2P 1Z3	WNW	161.55	<a href="#"><u>84</u></a>

Domicile Holdings (2000) Inc.	400 McLeod Street Ottawa ON K2A 0E7	W	174.44	<a href="#"><u>91</u></a>
1230173 Ontario Inc.	320 McLeod Street Ottawa ON K2E 1A9	N	181.33	<a href="#"><u>93</u></a>
Urban Capital (Gladstone) Inc.	343 McLeod St and 453 Bank Street, Adjacent to Bank Street on the east side between McLeod Street and Gladstone avenue Ottawa ON M5C 1C3	NW	222.91	<a href="#"><u>122</u></a>
Axle Automotive Inc.	3270 Blais Rd and 410 Gladstone Avenue Ottawa ON K2P 0Z1	WNW	248.18	<a href="#"><u>151</u></a>
Axle Automotive Inc.	410 Gladstone Ave Ottawa ON K2P 0Z1	WNW	248.18	<a href="#"><u>151</u></a>
Axle Automotive Inc.	410 Gladstone Ave Ottawa ON K2P 0Z1	WNW	248.18	<a href="#"><u>151</u></a>
Axle Automotive Inc.	410 Gladstone Ave Ottawa ON K2P 0Z1	WNW	248.18	<a href="#"><u>151</u></a>
Axle Automotive Inc.	410 Gladstone Ave Ottawa ON K2P 0Z1	WNW	248.18	<a href="#"><u>151</u></a>

## **EHS - ERIS Historical Searches**

A search of the EHS database, dated 1999-Dec 31, 2023 has found that there are 71 EHS site(s) within approximately 0.25 kilometers of the project property.

<b><u>Equal/Higher Elevation</u></b>	<b><u>Address</u></b>	<b><u>Direction</u></b>	<b><u>Distance (m)</u></b>	<b><u>Map Key</u></b>
	254 Argyle Avenue Ottawa ON K2P 1B9	-	0.00	<a href="#"><u>1</u></a>
	254 Argyle Avenue Ottawa ON K2P 1B9	-	0.00	<a href="#"><u>1</u></a>



<b><u>Equal/Higher Elevation</u></b>	<b><u>Address</u></b>	<b><u>Direction</u></b>	<b><u>Distance (m)</u></b>	<b><u>Map Key</u></b>
	254 Argyle Avenue Ottawa ON K2P 1B9	-	0.00	<a href="#"><u>1</u></a>
	254 Argyle Avenue Ottawa ON K2P 1B9	-	0.00	<a href="#"><u>1</u></a>
	252 Argyle Ave Ottawa ON K2P1B9	NE	19.25	<a href="#"><u>2</u></a>
	203 Catherine Street Ottawa ON K2P 1C3	SE	39.19	<a href="#"><u>6</u></a>
	205 Catherine St Ottawa ON K2P1C3	S	55.54	<a href="#"><u>12</u></a>
	519 Bank St Ottawa ON K2P1Z5	SSW	79.55	<a href="#"><u>20</u></a>
	200 Catherine Street Ottawa ON K2P 2K9	SSE	83.71	<a href="#"><u>23</u></a>
	510 Bank Street Ottawa ON K2P 1Z4	W	89.88	<a href="#"><u>26</u></a>
	240 Catherine Street Ottawa ON K2P 2G8	SW	187.12	<a href="#"><u>98</u></a>
	200 Isabella St Ottawa ON K1S 1V7	SSE	194.36	<a href="#"><u>104</u></a>
	PE4710-200 Isabella Street Ottawa ON K1S 1V7	SSE	194.36	<a href="#"><u>104</u></a>
	PE4710-200 Isabella Street Ottawa ON K1S 1V7	SSE	194.36	<a href="#"><u>104</u></a>

<u>Equal/Higher Elevation</u>	<u>Address</u>	<u>Direction</u>	<u>Distance (m)</u>	<u>Map Key</u>
	555 bank street Ottawa Ontario Ottawa ON K1S 5P7	S	212.39	<a href="#">116</a>
	555 bank street Ottawa Ontario Ottawa ON K1S 5P7	S	212.39	<a href="#">116</a>
	555 bank street Ottawa Ontario Ottawa ON K1S 5P7	S	212.39	<a href="#">116</a>
	555 bank street Ottawa Ontario Ottawa ON K1S 5P7	S	212.39	<a href="#">116</a>
	575 Bank St. Ottawa ON K1S 5L7	SSE	236.89	<a href="#">136</a>
<u>Lower Elevation</u>	<u>Address</u>	<u>Direction</u>	<u>Distance (m)</u>	<u>Map Key</u>
	238 Argyle Ave Ottawa ON Ottawa ON K2P 1B9	NE	55.12	<a href="#">11</a>
	238 Argyle Ave Ottawa ON Ottawa ON K2P 1B9	NE	55.12	<a href="#">11</a>
	238 Argyle Ave Ottawa ON Ottawa ON K2P 1B9	NE	55.12	<a href="#">11</a>
	238 Argyle Ave Ottawa ON Ottawa ON K2P 1B9	NE	55.12	<a href="#">11</a>
	141 Catherine Street n/a ON K2P 1C3	E	70.60	<a href="#">15</a>
	141 Catherine Street n/a ON K2P 1C3	E	70.60	<a href="#">15</a>

141 Catherine Street Ottawa ON K2P 1C3	E	70.60	<a href="#"><u>15</u></a>
141 Catherine Street Ottawa ON K2P 1C3	E	70.60	<a href="#"><u>15</u></a>
141 Catherine Street Ottawa ON K2P 1C3	E	70.60	<a href="#"><u>15</u></a>
141 Catherine Street Ottawa ON K2P 1C3	E	70.60	<a href="#"><u>15</u></a>
226 Argyle Ave Ottawa ON Ottawa ON K2P 1B9	ENE	75.30	<a href="#"><u>17</u></a>
226 Argyle Ave Ottawa ON Ottawa ON K2P 1B9	ENE	75.30	<a href="#"><u>17</u></a>
226 Argyle Ave Ottawa ON Ottawa ON K2P 1B9	ENE	75.30	<a href="#"><u>17</u></a>
226 Argyle Ave Ottawa ON K2P1B9	ENE	79.97	<a href="#"><u>21</u></a>
233 Argyle Avenue Ottawa ON K2P 1B8	NNE	93.38	<a href="#"><u>29</u></a>
233 Argyle Avenue Ottawa ON K2P 1B8	NNE	93.38	<a href="#"><u>29</u></a>
233 Argyle Avenue Ottawa ON K2P 1B8	NNE	93.38	<a href="#"><u>29</u></a>
233 Argyle Avenue Ottawa ON K2P 1B8	NNE	93.38	<a href="#"><u>29</u></a>

229 Argyle Avenue Ottawa ON K2P	NNE	99.76	<a href="#"><u>31</u></a>
133 Catherine Street Ottawa ON K2P 1C3	E	100.79	<a href="#"><u>33</u></a>
133 Catherine Street Ottawa ON K2P 1C3	E	100.79	<a href="#"><u>33</u></a>
133 Catherine Street Ottawa ON K2P 1C3	E	100.79	<a href="#"><u>33</u></a>
133 Catherine Street Ottawa ON K2P 1C3	E	100.79	<a href="#"><u>33</u></a>
129 Catherine St Ottawa ON K2P1C3	E	105.65	<a href="#"><u>38</u></a>
420 O'Connor Street Ottawa ON K2P 1W4	ENE	122.81	<a href="#"><u>52</u></a>
330 McLeod Street Ottawa ON K2P 2C5	NNW	141.60	<a href="#"><u>63</u></a>
330 McLeod Street Ottawa ON K2P 2C5	NNW	141.60	<a href="#"><u>63</u></a>
330 McLeod Street Ottawa ON K2P 2C5	NNW	141.60	<a href="#"><u>63</u></a>
330 McLeod Street Ottawa ON K2P 2C5	NNW	141.60	<a href="#"><u>63</u></a>
37 Flora Street Ottawa ON	WNW	149.91	<a href="#"><u>75</u></a>
383 McLeod Street Ottawa ON K2P 1A5	WNW	187.03	<a href="#"><u>97</u></a>



383 McLeod Street Ottawa ON K2P 1A5	WNW	187.03	<a href="#"><u>97</u></a>
383 McLeod Street Ottawa ON K2P 1A5	WNW	187.03	<a href="#"><u>97</u></a>
383 McLeod Street Ottawa ON K2P 1A5	WNW	187.03	<a href="#"><u>97</u></a>
323 McLeod St Ottawa ON K2P 1A2	NNW	191.12	<a href="#"><u>100</u></a>
180 Argyle Avenue Ottawa ON K2P 1B7	ENE	195.84	<a href="#"><u>106</u></a>
180 Argyle Ave Ottawa ON Ottawa ON K2P 1B7	ENE	208.06	<a href="#"><u>113</u></a>
180 Argyle Ave Ottawa ON Ottawa ON K2P 1B7	ENE	208.06	<a href="#"><u>113</u></a>
180 Argyle Ave Ottawa ON Ottawa ON K2P 1B7	ENE	208.06	<a href="#"><u>113</u></a>
180 Argyle Ave Ottawa ON Ottawa ON K2P 1B7	ENE	208.06	<a href="#"><u>113</u></a>
383 McLeod St Ottawa ON	WNW	215.72	<a href="#"><u>117</u></a>
450 Bank Street Ottawa ON K2P 1Z1	WNW	229.36	<a href="#"><u>127</u></a>
450 Bank St Ottawa ON	WNW	229.36	<a href="#"><u>127</u></a>

511 Kent Street Ottawa ON K2P 2B8	WSW	231.25	<a href="#">130</a>
511 Kent Street Ottawa ON K2P 2B8	WSW	231.25	<a href="#">130</a>
511 Kent Street Ottawa ON K2P 2B8	WSW	231.25	<a href="#">130</a>
150 Isabella St Ottawa ON K1S1V7	ESE	231.28	<a href="#">131</a>
511 Kent Street Ottawa Ontario Ottawa ON K2P 2B8	WSW	231.71	<a href="#">133</a>
511 Kent Street Ottawa Ontario Ottawa ON K2P 2B8	WSW	231.71	<a href="#">133</a>
511 Kent Street Ottawa Ontario Ottawa ON K2P 2B8	WSW	231.71	<a href="#">133</a>
511 Kent Street Ottawa Ontario Ottawa ON K2P 2B8	WSW	231.71	<a href="#">133</a>
n/a Ottawa ON K2P2G8	SW	245.29	<a href="#">147</a>

### **EXP - List of Expired Fuels Safety Facilities**

A search of the EXP database, dated Oct 2023 has found that there are 7 EXP site(s) within approximately 0.25 kilometers of the project property.

<b><u>Equal/Higher Elevation</u></b>	<b><u>Address</u></b>	<b><u>Direction</u></b>	<b><u>Distance (m)</u></b>	<b><u>Map Key</u></b>
MACEWEN PETROLEUM INC	512A BANK ST OTTAWA ON	SW	112.78	<a href="#">40</a>
MACEWEN PETROLEUM INC	512A BANK ST OTTAWA ON	SW	112.78	<a href="#">40</a>

<u>Equal/Higher Elevation</u>	<u>Address</u>	<u>Direction</u>	<u>Distance (m)</u>	<u>Map Key</u>
MACEWEN PETROLEUM INC	512A BANK ST OTTAWA ON	SW	112.78	<a href="#">40</a>

MACEWEN PETROLEUM INC	512A BANK ST OTTAWA ON	SW	112.78	<a href="#">40</a>
-----------------------	---------------------------	----	--------	--------------------

<u>Lower Elevation</u>	<u>Address</u>	<u>Direction</u>	<u>Distance (m)</u>	<u>Map Key</u>
BANK STREET ESSO	450 BANK ST OTTAWA ON	WNW	229.36	<a href="#">127</a>

BANK STREET ESSO	450 BANK ST OTTAWA ON	WNW	229.36	<a href="#">127</a>
------------------	--------------------------	-----	--------	---------------------

BANK STREET ESSO	450 BANK ST OTTAWA ON	WNW	229.36	<a href="#">127</a>
------------------	--------------------------	-----	--------	---------------------

### **FST - Fuel Storage Tank**

A search of the FST database, dated Oct 2023 has found that there are 10 FST site(s) within approximately 0.25 kilometers of the project property.

<u>Equal/Higher Elevation</u>	<u>Address</u>	<u>Direction</u>	<u>Distance (m)</u>	<u>Map Key</u>
MACEWEN PETROLEUM INC	512A BANK ST OTTAWA ON	SW	112.78	<a href="#">40</a>

MACEWEN PETROLEUM INC	512A BANK ST OTTAWA ON	SW	112.78	<a href="#">40</a>
-----------------------	---------------------------	----	--------	--------------------

MACEWEN PETROLEUM INC	512A BANK ST OTTAWA ON	SW	112.78	<a href="#">40</a>
-----------------------	---------------------------	----	--------	--------------------

MACEWEN PETROLEUM INC	512A BANK ST OTTAWA ON	SW	112.78	<a href="#">40</a>
-----------------------	---------------------------	----	--------	--------------------

<u>Equal/Higher Elevation</u>	<u>Address</u>	<u>Direction</u>	<u>Distance (m)</u>	<u>Map Key</u>
MACEWEN PETROLEUM INC	512A BANK ST OTTAWA ON	SW	112.78	<a href="#">40</a>

MACEWEN PETROLEUM INC	512A BANK ST OTTAWA ON	SW	112.78	<a href="#">40</a>
-----------------------	---------------------------	----	--------	--------------------

<u>Lower Elevation</u>	<u>Address</u>	<u>Direction</u>	<u>Distance (m)</u>	<u>Map Key</u>
MAC'S CONVENIENCE STORES INC.	450 BANK ST OTTAWA ON	WNW	229.36	<a href="#">127</a>

MAC'S CONVENIENCE STORES INC.	450 BANK ST OTTAWA ON	WNW	229.36	<a href="#">127</a>
----------------------------------	--------------------------	-----	--------	---------------------

MAC'S CONVENIENCE STORES INC.	450 BANK ST OTTAWA ON	WNW	229.36	<a href="#">127</a>
----------------------------------	--------------------------	-----	--------	---------------------

MAC'S CONVENIENCE STORES INC.	450 BANK ST OTTAWA ON	WNW	229.36	<a href="#">127</a>
----------------------------------	--------------------------	-----	--------	---------------------

### **FSTH - Fuel Storage Tank - Historic**

A search of the FSTH database, dated Pre-Jan 2010\* has found that there are 4 FSTH site(s) within approximately 0.25 kilometers of the project property.

<u>Equal/Higher Elevation</u>	<u>Address</u>	<u>Direction</u>	<u>Distance (m)</u>	<u>Map Key</u>
MACEWEN PETROLEUM INC***	512A BANK ST OTTAWA ON K2P 1Z6	SW	112.78	<a href="#">40</a>

MACEWEN PETROLEUM INC***	512 BANK ST OTTAWA ON K2P 1Z6	SW	112.78	<a href="#">40</a>
--------------------------	----------------------------------	----	--------	--------------------

<u>Lower Elevation</u>	<u>Address</u>	<u>Direction</u>	<u>Distance (m)</u>	<u>Map Key</u>
BANK STREET ESSO	450 BANK ST OTTAWA ON K2P 1Z1	WNW	229.36	<a href="#">127</a>



BANK STREET ESSO	450 BANK ST OTTAWA ON K2P 1Z1	WNW	229.36	<a href="#">127</a>
------------------	----------------------------------	-----	--------	---------------------

### **GEN - Ontario Regulation 347 Waste Generators Summary**

A search of the GEN database, dated 1986-Oct 31, 2022 has found that there are 169 GEN site(s) within approximately 0.25 kilometers of the project property.

<b><u>Equal/Higher Elevation</u></b>	<b><u>Address</u></b>	<b><u>Direction</u></b>	<b><u>Distance (m)</u></b>	<b><u>Map Key</u></b>
CBM Elevator Ltd	258 Argyle Avenue Ottawa ON K2P 1B9	WSW	25.86	<a href="#">4</a>
Capital Elevator Ltd	258 ARGYLE AVENUE Ottawa ON K2P 1B9	WSW	25.86	<a href="#">4</a>
CAPITAL ELEVATOR LTD	258 ARGYLE STREET OTTAWA ON K2P1B9	WSW	25.86	<a href="#">4</a>
Centertown Citizens Ottawa Corp.	258 Argyle Avenue Ottawa ON K2P 1B9	WSW	25.86	<a href="#">4</a>
OTTAWA SUN (THE)	203 CATHERINE ST. SUITE 2000 OTTAWA ON K2P 1C3	SE	39.19	<a href="#">6</a>
OTTAWA SUN (THE) (OUT OF BUSINESS)	203 CATHERINE ST. SUITE 2000 OTTAWA ON K2P 1C3	SE	39.19	<a href="#">6</a>
OTTAWA SUN (THE) 29-370	203 CATHERINE ST. SUITE 2000 OTTAWA ON K2P 1C3	SE	39.19	<a href="#">6</a>
OTTAWA SUN, THE (OUT OF BUSINESS)	203 CATHERINE STREET SUITE 2000 OTTAWA ON K2P 1C3	SE	39.19	<a href="#">6</a>
SUNDAY HERALD	203 CATHERINE ST., SUITE 2000 OTTAWA ON K2P 1C3	SE	39.19	<a href="#">6</a>

<b><u>Equal/Higher Elevation</u></b>	<b><u>Address</u></b>	<b><u>Direction</u></b>	<b><u>Distance (m)</u></b>	<b><u>Map Key</u></b>
SUNDAY (SEE & USE ON0173500 OTTAWA	203 CATHERINE ST., SUITE 2000 OTTAWA ON K2P 1C3	SE	39.19	<a href="#"><u>6</u></a>
SUNDAY (SEE & USE ON0173501 OTTAWA	203 CATHERINE ST., SUITE 2000 OTTAWA ON K2P 1C3	SE	39.19	<a href="#"><u>6</u></a>
SUNDAY (SEE & USE ON0173501 OTTAWA36-368	203 CATHERINE ST., SUITE 2000 OTTAWA ON K2P 1C3	SE	39.19	<a href="#"><u>6</u></a>
MEDIAPLUS ADVERTISING	200-203 CATHERINE STREET OTTAWA ON K2P 1C3	SE	39.19	<a href="#"><u>6</u></a>
MEDIAPLUS ADVERTISING 26- 459	200-203 CATHERINE STREET OTTAWA ON K2P 1C3	SE	39.19	<a href="#"><u>6</u></a>
PROCESS PHOTO CENTRE LTD. 30-723	203 CATHERINE STREET OTTAWA ON K2P 1C3	SE	39.19	<a href="#"><u>6</u></a>
MEDIAPLUS ADVERTISING	DARK ROOM 200-203 CATHERINE STREET OTTAWA ON K2P 1C3	SE	39.19	<a href="#"><u>6</u></a>
PROCESS PHOTO CENTRE LTD.	203 CATHERINE STREET OTTAWA ON K2P 1C3	SE	39.19	<a href="#"><u>6</u></a>
MEDIAPLUS ADVERTISING	DARK ROOM 200-203 CATHERINE STREET OTTAWA ON K2P 1C3	SE	39.19	<a href="#"><u>6</u></a>
PROCESS (OUT OF BUSINESS)	203 CATHERINE STREET OTTAWA ON K2P 1C3	SE	39.19	<a href="#"><u>6</u></a>
Daoust Construction	203 Catherine St Ottawa ON	SE	39.19	<a href="#"><u>6</u></a>
Soba Ottawa Inc.	203 Catherine Street Ottawa ON K2P 1C3	SE	39.19	<a href="#"><u>6</u></a>

<u>Equal/Higher Elevation</u>	<u>Address</u>	<u>Direction</u>	<u>Distance (m)</u>	<u>Map Key</u>
Lamb Development Corp.	203 Catherine Street Ottawa ON K2P 1C3	SE	39.19	<a href="#"><u>6</u></a>
Soba Ottawa Inc.	203 Catherine Street Ottawa ON K2P 1C3	SE	39.19	<a href="#"><u>6</u></a>
GVT. OF CAN. - PUBLIC WORKS CANADA	WAREHOUSE 205 CATHERINE ST. OTTAWA ON K2P 1C3	S	55.54	<a href="#"><u>12</u></a>
GVT. OF CAN. - PUBLIC WORKS CANADA00 000	WAREHOUSE 205 CATHERINE ST. OTTAWA ON K2P 1C3	S	55.54	<a href="#"><u>12</u></a>
GINN PHOTOGRAPHIC COMPANY	205 CATHERINE STREET, SUITE 100 OTTAWA ON K2P 1C3	S	55.54	<a href="#"><u>12</u></a>
GINN PHOTOGRAPHIC COMPANY	205 CATHERINE STREET SUITE 100 OTTAWA ON K2P 1C3	S	55.54	<a href="#"><u>12</u></a>
OTTAWA MOUNTAIN MASTERS LTD. 29-662	519 BANK ST. OTTAWA ON K2P 1Z5	SSW	79.55	<a href="#"><u>20</u></a>
OTTAWA MOUNTAIN MASTERS LTD.	519 BANK STREET OTTAWA ON K2P 1Z5	SSW	79.55	<a href="#"><u>20</u></a>
Schindler Elevator Corporation	200 Catherine Ottawa ON K2P 2K9	SSE	83.71	<a href="#"><u>23</u></a>
CANADIAN REAL ESTATE AGENCY	200 CATHERINE STREET OTTAWA ON K2P 2K9	SSE	83.71	<a href="#"><u>23</u></a>
PRINTING HOUSE LTD., THE	523 BANK STREET OTTAWA ON K2P 1Z5	SW	88.80	<a href="#"><u>25</u></a>

<b><u>Equal/Higher Elevation</u></b>	<b><u>Address</u></b>	<b><u>Direction</u></b>	<b><u>Distance (m)</u></b>	<b><u>Map Key</u></b>
LJ RIOPELLE	510 BANK ST OTTAWA ON K2P 1Z4	W	89.88	<a href="#"><u>26</u></a>
PROCESS PHOTO CENTRE LTD.	529 BANK STREET OTTAWA ON K2P 1Z5	SW	90.94	<a href="#"><u>27</u></a>
PROCESS PHOTO CENTRE LTD.	529 Bank St. Ottawa ON K2P 1Z5	SW	90.94	<a href="#"><u>27</u></a>
ALLSPORT RENTALS & SALES 02-779	512 BANK ST. OTTAWA ON K2P 1Z6	SW	112.78	<a href="#"><u>40</u></a>
ALLSPORT RENTALS & SALES	512 BANK STREET OTTAWA ON K2P 1Z6	SW	112.78	<a href="#"><u>40</u></a>
ALPHATEXT RONALDS PRINTING	240 CATHERING ST OTTAWA ON K2P 2G8	SW	187.12	<a href="#"><u>98</u></a>
ALPHATEXT RONALDS PRINTING 02-115	240 CATHERING ST OTTAWA ON K2P 2G8	SW	187.12	<a href="#"><u>98</u></a>
PRINTING HOUSE LTD.	240 CATHERINE STREET OTTAWA ON K2P 2G8	SW	187.12	<a href="#"><u>98</u></a>
PRINTING HOUSE LTD., THE	240 CATHERINE STREET OTTAWA ON K2P 2G8	SW	187.12	<a href="#"><u>98</u></a>
Maninvest Inc.	240 Catherine Ottawa ON K2P 2G8	SW	187.12	<a href="#"><u>98</u></a>
PRINTING HOUSE LTD., THE	240 CATHERINE STREET OTTAWA ON K2P 2G8	SW	187.12	<a href="#"><u>98</u></a>
PRINTING HOUSE LTD., THE	240 CATHERINE STREET OTTAWA ON K2P 2G8	SW	187.12	<a href="#"><u>98</u></a>



<b><u>Equal/Higher Elevation</u></b>	<b><u>Address</u></b>	<b><u>Direction</u></b>	<b><u>Distance (m)</u></b>	<b><u>Map Key</u></b>
Cima Canada Inc	240 Catherine St Suite 110 Ottawa ON K2P 2G8	SW	187.12	<a href="#"><u>98</u></a>
240 Catherine Street Inc.	240 Catherine Street Ottawa ON K2P 2G8	SW	187.12	<a href="#"><u>98</u></a>
GumDocs Dental Centre	240 Catherine Street Fourth Floor Ottawa ON K2P 2G8	SW	187.12	<a href="#"><u>98</u></a>
GumDocs Dental Centre	240 Catherine Street Fourth Floor Ottawa ON K2P 2G8	SW	187.12	<a href="#"><u>98</u></a>
Dentistry On Catherine Street	240 Catherine Street Fourth Floor Ottawa ON K2P 2G8	SW	187.12	<a href="#"><u>98</u></a>
RANDALL'S PAINTS LTD	555 BANK ST OTTAWA ON K1S 5L7	S	212.39	<a href="#"><u>116</u></a>
<b><u>Lower Elevation</u></b>	<b><u>Address</u></b>	<b><u>Direction</u></b>	<b><u>Distance (m)</u></b>	<b><u>Map Key</u></b>
LES FRERES PROULX BROTHERS INC.	141 CATHERINE STREET, SUITE 101 OTTAWA ON K2P 1C3	E	70.60	<a href="#"><u>15</u></a>
LES FRERES PROULX BROTHERS INCORPORATED	141 CATHERINE STREET, SUITE 101 OTTAWA ON K2P 1C3	E	70.60	<a href="#"><u>15</u></a>
LES FRERES PROULX BROTHERS INCORPORATED	141 Catherine suite 101 Ottawa ON K2P 1C3	E	70.60	<a href="#"><u>15</u></a>
MACLEAN AND ASSOCIATES INC.	141 CATHERINE STREET OTTAWA ON K2P 1C3	E	70.60	<a href="#"><u>15</u></a>
Golder Associates Ltd	141 Catherine St Ottawa ON K2P1C3	E	70.60	<a href="#"><u>15</u></a>

GVT. OF CANADA-NATIONAL MUSEUM OF	NATURAL SCIENCES, 491 BANK ST. C/O P.W.C. 140 PROMENADE DU PORTAGE OTTAWA ON K2P 1Z2	WNW	75.96	<a href="#"><u>18</u></a>
GVT. OF CANADA-NATIONAL MUSEUM OF 17-236	NATURAL SCIENCES, 491 BANK ST. C/O P.W.C. 140 PROMENADE DU PORTAGE OTTAWA ON K2P 1Z2	WNW	75.96	<a href="#"><u>18</u></a>
NATIONAL MUSEUMS OF CAN (OUT OF BUSINESS)	NATIONAL MUSEUM OF NATURAL SCIENCES 491 BANK STREET OTTAWA ON K2P 1Z2	WNW	75.96	<a href="#"><u>18</u></a>
Argyle Associates	239 Argyle Street Ottawa ON K2P 1B8	N	84.43	<a href="#"><u>24</u></a>
Argyle Associates	239 Argyle Street Ottawa ON K2P 1B8	N	84.43	<a href="#"><u>24</u></a>
Argyle Associates	239 Argyle Street Ottawa ON K2P 1B8	N	84.43	<a href="#"><u>24</u></a>
Argyle Associates	239 Argyle Street Ottawa ON K2P 1B8	N	84.43	<a href="#"><u>24</u></a>
Argyle Associates	239 Argyle Street Ottawa ON K2P 1B8	N	84.43	<a href="#"><u>24</u></a>
Argyle Associates	239 Argyle Street Ottawa ON K2P 1B8	N	84.43	<a href="#"><u>24</u></a>
Argyle Associates	239 Argyle Street Ottawa ON	N	84.43	<a href="#"><u>24</u></a>
PBC Delvelopment and Construction Management Group	485 Bank St Ottawa ON K2P 1Z2	WNW	91.53	<a href="#"><u>28</u></a>
PBC Development and Construction Management Group	485 Bank St, Suite 205 Ottawa ON K2P 1Z2	WNW	91.53	<a href="#"><u>28</u></a>

PBC Development & Construction Management Group Inc	485 Bank Street Suite 205 Ottawa ON K2P 1Z2	WNW	91.53	<a href="#">28</a>
BOOTS AND BOARDS	499 BANK STREET OTTAWA ON K2P 1Z2	WNW	103.87	<a href="#">36</a>
BOOTS AND BOARDS 06-357	499 BANK STREET OTTAWA ON K2P 1Z2	WNW	103.87	<a href="#">36</a>
OTTAWA CURLING CLUB LTD.	440 O'CONNOR ST. OTTAWA ON K2P 1W4	ENE	117.78	<a href="#">47</a>
OTTAWA CURLING CLUB LTD.	440 O'CONNOR STREET 440 O'CONNOR ST. OTTAWA ON K2P 1W4	ENE	117.78	<a href="#">47</a>
OTTAWA CURLING CLUB LTD. 29-279	440 O'CONNOR ST. OTTAWA ON K2P 1W4	ENE	117.78	<a href="#">47</a>
OTTAWA CURLING CLUB LIMITED	440 O'CONNOR STREET OTTAWA ON K2P 1W4	ENE	117.78	<a href="#">47</a>
MCLEOD RETIREMENT HOME	330 McLeod St Ottawa ON K2P 2C5	NNW	141.60	<a href="#">63</a>
Ottawa-Carleton District School Board	Glashan PS 28 Arlington Ave. Ottawa ON K2P 1C2	WSW	149.71	<a href="#">74</a>
Ottawa-Carleton District School Board	28 Arlington Avenue Ottawa ON K2P 1C2	WSW	149.71	<a href="#">74</a>
Ottawa-Carleton District School Board	28 Arlington Avenue Ottawa ON K2P 1C2	WSW	149.71	<a href="#">74</a>
Ottawa-Carleton District School Board	28 Arlington Avenue Ottawa ON K2P 1C2	WSW	149.71	<a href="#">74</a>

Ottawa-Carleton District School Board	28 Arlington Avenue Ottawa ON K2P 1C2	WSW	149.71	<a href="#"><u>74</u></a>
Ottawa-Carleton District School Board	28 Arlington Avenue Ottawa ON	WSW	149.71	<a href="#"><u>74</u></a>
Ottawa-Carleton District School Board	28 Arlington Avenue Ottawa ON K2P 1C2	WSW	149.71	<a href="#"><u>74</u></a>
Ottawa-Carleton District School Board	28 Arlington Avenue Ottawa ON K2P 1C2	WSW	149.71	<a href="#"><u>74</u></a>
Ottawa-Carleton District School Board	28 Arlington Avenue Ottawa ON K2P 1C2	WSW	149.71	<a href="#"><u>74</u></a>
Ottawa-Carleton District School Board Health & Safety	28 Arlington Avenue Ottawa ON K2P 1C2	WSW	149.71	<a href="#"><u>74</u></a>
Ottawa-Carleton District School Board Health & Safety	28 Arlington Avenue Ottawa ON K2P 1C2	WSW	149.71	<a href="#"><u>74</u></a>
Ottawa-Carleton District School Board Health & Safety	28 Arlington Avenue Ottawa ON K2P 1C2	WSW	149.71	<a href="#"><u>74</u></a>
Ottawa-Carleton District School Board Health & Safety	28 Arlington Avenue Ottawa ON K2P 1C2	WSW	149.71	<a href="#"><u>74</u></a>
CANADIAN MEDICAL LABORATORIES	340 MCLEOD STREET, LOWER LEVEL OTTAWA ON K2D 1A4	NNW	151.91	<a href="#"><u>77</u></a>
KOPP LABORATORIES LIMITED	340 MCLEOD, SUITE B2 OTTAWA ON K2P 1A4	NNW	151.91	<a href="#"><u>77</u></a>
KOPP LABORATORIES LIM (OUT OF BUSINESS)	340 MCLEOD, SUITE B2 OTTAWA ON K2P 1A4	NNW	151.91	<a href="#"><u>77</u></a>
KOPP LABORATORIES LIMITED 23-100	340 MCLEOD, SUITE B2 OTTAWA ON K2P 1A4	NNW	151.91	<a href="#"><u>77</u></a>



CML HEALTHCARE INC.	340 MCLEOD STREET, LOWER LEVEL OTTAWA ON	NNW	151.91	<a href="#">77</a>
Toth Equity Limited	340 McLeod St. Ottawa ON K2P 1A4	NNW	151.91	<a href="#">77</a>
Toth Equity Limited	340 McLeod St. Ottawa ON K2P 1A4	NNW	151.91	<a href="#">77</a>
Demo Plus	340 McLeod Ottawa ON K2P 1A4	NNW	151.91	<a href="#">77</a>
TOMMY & LEFEBVRE INC.	464 BANK ST. OTTAWA ON K2P 1Z3	WNW	161.55	<a href="#">84</a>
TOMMY & LEFEBVRE INC. 37-488	464 BANK ST. OTTAWA ON K2P 1Z3	WNW	161.55	<a href="#">84</a>
TOMMY & LEFEBVRE INCORPORATED	464 BANK STREET OTTAWA ON K2P 1Z3	WNW	161.55	<a href="#">84</a>
TOMMY & LEFEBVRE INCORPORATED	464 BANK STREET OTTAWA ON K2P 1Z3	WNW	161.55	<a href="#">84</a>
TOMMY & LEFEBVRE INCORPORATED	464 BANK STREET OTTAWA ON K2P 1Z3	WNW	161.55	<a href="#">84</a>
TOMMY & LEFEBVRE INCORPORATED	464 BANK STREET OTTAWA ON K2P 1Z3	WNW	161.55	<a href="#">84</a>
TOMMY & LEFEBVRE INCORPORATED	464 BANK STREET OTTAWA ON K2P 1Z3	WNW	161.55	<a href="#">84</a>
TOMMY & LEFEBVRE INCORPORATED	464 BANK STREET OTTAWA ON	WNW	161.55	<a href="#">84</a>

TOMMY & LEFEBVRE INCORPORATED	464 BANK STREET OTTAWA ON K2P 1Z3	WNW	161.55	<a href="#"><u>84</u></a>
TOMMY & LEFEBVRE INCORPORATED	464 BANK STREET OTTAWA ON K2P 1Z3	WNW	161.55	<a href="#"><u>84</u></a>
Tomlinson Environmental	464 Bank Str Ottawa ON K2P 1Z3	WNW	161.55	<a href="#"><u>84</u></a>
Ashcroft Homes	320 McLeod Street Ottawa ON K2P 1A3	N	181.33	<a href="#"><u>93</u></a>
Quantum Murray LP	453 Bank Street Ottawa ON K2P 1Y9	NW	183.44	<a href="#"><u>94</u></a>
YMCA	180 Argyle street ottawa ON K2P 1B7	ENE	195.84	<a href="#"><u>106</u></a>
YMCA	180 Argyle street ottawa ON K2P 1B7	ENE	195.84	<a href="#"><u>106</u></a>
YMCA/YWCA	180 ARGYLE ST OTTAWA ON K2P1B7	ENE	195.84	<a href="#"><u>106</u></a>
YMCA/YWCA	180 ARGYLE ST OTTAWA ON K2P1B7	ENE	195.84	<a href="#"><u>106</u></a>
Ben Gunter Pharmacy Inc.	455 BANK STREET OTTAWA ON K2P 1Y9	NW	205.63	<a href="#"><u>112</u></a>
Ben Gunter Pharmacy Inc.	455 BANK STREET OTTAWA ON K2P 1Y9	NW	205.63	<a href="#"><u>112</u></a>
Ben Gunter Pharmacy Inc.	455 BANK STREET OTTAWA ON K2P 1Y9	NW	205.63	<a href="#"><u>112</u></a>
Ben Gunter Pharmacy Inc.	455 BANK STREET OTTAWA ON K2P 1Y9	NW	205.63	<a href="#"><u>112</u></a>

Ben Gunter Pharmacy Inc.	455 BANK STREET OTTAWA ON K2P 1Y9	NW	205.63	<a href="#">112</a>
Ben Gunter Pharmacy Inc.	455 BANK STREET OTTAWA ON K2P 1Y9	NW	205.63	<a href="#">112</a>
VICTORIA MUSEUM	CORNER OF MCLEOD AND O'CONNER STREET BOILER ROOM OTTAWA ON K1P6P4	NNE	219.87	<a href="#">121</a>
GVT. OF CANADIAN NATIONAL MUSEUMS	CORNER OF MCLEOD AND O'CONNER STREET VICTORIA MUSEUM OTTAWA, ON K1P6P4	NNE	219.87	<a href="#">121</a>
HULSE AND PLAYFAIR LIMITED	315 MCLEOD STREET OTTAWA ON K2P 1A2	N	228.13	<a href="#">125</a>
HULSE AND PLAYFAIR LIMITED	315 MCLEOD STREET OTTAWA ON K2P 1A2	N	228.13	<a href="#">125</a>
HULSE AND PLAYFAIR LIMITED 44-226	315 MCLEOD STREET OTTAWA ON K2P 1A2	N	228.13	<a href="#">125</a>
HULSE, PLAYFAIR & MCGARRY INC.	315 MCLEOD STREET OTTAWA ON K2P 1A2	N	228.13	<a href="#">125</a>
HULSE, PLAYFAIR & MCGARRY INC.	315 MCLEOD STREET OTTAWA ON	N	228.13	<a href="#">125</a>
HULSE, PLAYFAIR & MCGARRY INC.	315 MCLEOD STREET OTTAWA ON K2P 1A2	N	228.13	<a href="#">125</a>
HULSE, PLAYFAIR & MCGARRY INC.	315 MCLEOD STREET OTTAWA ON K2P 1A2	N	228.13	<a href="#">125</a>
HULSE, PLAYFAIR & MCGARRY INC.	315 MCLEOD STREET OTTAWA ON K2P 1A2	N	228.13	<a href="#">125</a>

HULSE, PLAYFAIR & MCGARRY INC.	315 MCLEOD STREET OTTAWA ON K2P 1A2	N	228.13	<a href="#">125</a>
Hulse, Playfair & McGarry	315 McLeod Street Ottawa ON K2P 1A2	N	228.13	<a href="#">125</a>
Hulse, Playfair & McGarry	315 McLeod Street Ottawa ON K2P 1A2	N	228.13	<a href="#">125</a>
Hulse, Playfair & McGarry	315 McLeod Street Ottawa ON K2P 1A2	N	228.13	<a href="#">125</a>
Hulse, Playfair & McGarry	315 McLeod Street Ottawa ON K2P 1A2	N	228.13	<a href="#">125</a>
Hulse, Playfair & McGarry	315 McLeod Street Ottawa ON K2P 1A2	N	228.13	<a href="#">125</a>
Hulse, Playfair & McGarry	315 McLeod Street Ottawa ON K2P 1A2	N	228.13	<a href="#">125</a>
Hulse, Playfair & McGarry	315 McLeod Street Ottawa ON K2P 1A2	N	228.13	<a href="#">125</a>
Hulse, Playfair & McGarry	315 McLeod Street Ottawa ON K2P 1A2	N	228.13	<a href="#">125</a>
Mac's Convenience Stores Inc.	450 Bank Street Ottawa ON K2P1Z1	WNW	229.36	<a href="#">127</a>
Mac's Convenience Stores Inc.	450 Bank st Ottawa ON K2P 1Z1	WNW	229.36	<a href="#">127</a>
Mac's Convenience Stores Inc.	450 Bank st Ottawa ON K2P 1Z1	WNW	229.36	<a href="#">127</a>
Metcalf Realty	150 Isabella Street Ottawa ON K1S 5H3	ESE	231.28	<a href="#">131</a>



Capital Endodontics	150 Isabella Street suite 100 Ottawa ON K1S 1V7	ESE	231.28	<a href="#">131</a>
Capital Endodontics	150 Isabella Street suite 100 Ottawa ON K1S 1V7	ESE	231.28	<a href="#">131</a>
Elevation Elevator Inc.	150 Isabella Street Ottawa ON K1S 5H3	ESE	231.28	<a href="#">131</a>
CANADA BORDER SERVICES AGENCY	150 ISABELLA 7 TH FLOOR # 7029 OTTAWA ON K1A 0L8	ESE	231.28	<a href="#">131</a>
Capital Endodontics	150 Isabella Street suite 100 Ottawa ON K1S 1V7	ESE	231.28	<a href="#">131</a>
Metcalf Realty Company Limited	150 Isabella Steet Ottawa ON K1S 1V7	ESE	231.28	<a href="#">131</a>
Elevation Elevator Inc.	150 Isabella Street Ottawa ON K1S 5H3	ESE	231.28	<a href="#">131</a>
Metcalf Realty Company Limited	150 Isabella Steet Ottawa ON K1S 1V7	ESE	231.28	<a href="#">131</a>
Metcalf Realty Company Limited	150 Isabella Steet Ottawa ON	ESE	231.28	<a href="#">131</a>
CANADA BORDER SERVICES AGENCY	150 ISABELLA 7 TH FLOOR # 7029 OTTAWA ON K1S 5P7	ESE	231.28	<a href="#">131</a>
CANADA BORDER SERVICES AGENCY	150 ISABELLA 7 TH FLOOR # 7029 OTTAWA ON K1S 5P7	ESE	231.28	<a href="#">131</a>
METCALFE REALTY COMPANY LIMITED	460 O'CONNOR STREET OTTAWA ON K1S 5N3	ESE	231.49	<a href="#">132</a>
METCALFE REALTY COMPANY LIMITED 26-615	460 O'CONNOR ST. C/O 130 ALBERT ST. STE 210 OTTAWA ON K1S 5H3	ESE	231.49	<a href="#">132</a>

METCALFE REALTY COMPANY LIMITED	460 O'CONNOR STREET OTTAWA ON K1S 5N3	ESE	231.49	<a href="#">132</a>
METCALFE REALTY COMPANY LIMITED	460 O'CONNOR STREET OTTAWA ON K1S 5H3	ESE	231.49	<a href="#">132</a>
Centertown Citizens Ottawa Corp.	160 Argyle Avenue Ottawa ON K2P 0N2	ENE	244.00	<a href="#">144</a>
Axle Automotive Inc.	410 Gladstone Ave. Ottawa ON K2P 0Z1	WNW	248.18	<a href="#">151</a>
Axle Automotive Inc.	410 Gladstone Ave. Ottawa ON K2P 0Z1	WNW	248.18	<a href="#">151</a>
Axle Automotive Inc.	410 Gladstone Ave. Ottawa ON K2P 0Z1	WNW	248.18	<a href="#">151</a>
Axle Automotive Inc.	410 Gladstone Ave. Ottawa ON K2P 0Z1	WNW	248.18	<a href="#">151</a>
Axle Automotive Inc.	410 Gladstone Ave. Ottawa ON K2P 0Z1	WNW	248.18	<a href="#">151</a>
Axle Automotive Inc.	410 Gladstone Ave. Ottawa ON K2P 0Z1	WNW	248.18	<a href="#">151</a>
Axle Automotive Inc.	410 Gladstone Ave. Ottawa ON	WNW	248.18	<a href="#">151</a>
Axle Automotive Inc.	410 Gladstone Ave. Ottawa ON K2P 0Z1	WNW	248.18	<a href="#">151</a>
Axle Automotive Inc.	410 Gladstone Ave. Ottawa ON K2P 0Z1	WNW	248.18	<a href="#">151</a>
Axle Automotive Inc.	410 Gladstone Ave. Ottawa ON K2P 0Z1	WNW	248.18	<a href="#">151</a>

Axle Automotive Inc.	410 Gladstone Ave. Ottawa ON K2P OZ1	WNW	248.18	<a href="#">151</a>
Axle Automotive Inc.	410 Gladstone Ave. Ottawa ON K2P OZ1	WNW	248.18	<a href="#">151</a>
Axle Automotive Inc.	410 Gladstone Ave. Ottawa ON K2P OZ1	WNW	248.18	<a href="#">151</a>

## **HINC - TSSA Historic Incidents**

A search of the HINC database, dated 2006-June 2009\* has found that there are 3 HINC site(s) within approximately 0.25 kilometers of the project property.

<b><u>Equal/Higher Elevation</u></b>	<b><u>Address</u></b>	<b><u>Direction</u></b>	<b><u>Distance (m)</u></b>	<b><u>Map Key</u></b>
	INTERSECTION OF BANK STREET & CATHERINE STREET OTTAWA ON	SSW	116.15	<a href="#">44</a>

<b><u>Lower Elevation</u></b>	<b><u>Address</u></b>	<b><u>Direction</u></b>	<b><u>Distance (m)</u></b>	<b><u>Map Key</u></b>
	141 CATHERINE STREET OTTAWA ON K2P 1C3	E	70.60	<a href="#">15</a>
	464 BANK STREET OTTAWA ON K2P 1Z3	WNW	161.55	<a href="#">84</a>

## **INC - Fuel Oil Spills and Leaks**

A search of the INC database, dated 31 Oct, 2023 has found that there are 2 INC site(s) within approximately 0.25 kilometers of the project property.

<b><u>Equal/Higher Elevation</u></b>	<b><u>Address</u></b>	<b><u>Direction</u></b>	<b><u>Distance (m)</u></b>	<b><u>Map Key</u></b>
	203 CATHERINE ST, OTTAWA ON	SE	39.19	<a href="#">6</a>

<b><u>Lower Elevation</u></b>	<b><u>Address</u></b>	<b><u>Direction</u></b>	<b><u>Distance (m)</u></b>	<b><u>Map Key</u></b>
	180 Argyle Road, Ottawa ON	ENE	195.84	<a href="#">106</a>

## **PES - Pesticide Register**

A search of the PES database, dated Oct 2011- Dec 31, 2023 has found that there are 4 PES site(s) within approximately 0.25 kilometers of the project property.

<b><u>Lower Elevation</u></b>	<b><u>Address</u></b>	<b><u>Direction</u></b>	<b><u>Distance (m)</u></b>	<b><u>Map Key</u></b>
BEN GUNTER PHARMACY INC	455 BANK ST #1 OTTAWA ON K2P1Y9	NW	205.63	<a href="#">112</a>
BEN GUNTER PHARMACY INC O/A SHOPPERS DRUG MART #1248	455 BANK ST #1 OTTAWA ON K2P1Y9	NW	205.63	<a href="#">112</a>
BEN GUNTER PHARMACY INC	455 BANK ST #1 OTTAWA ON K2P 1Y9	NW	205.63	<a href="#">112</a>
827219 ONTARIO LIMITED O/A BYTOWN PEST CONTROL	450 BANK ST OTTAWA ON K2P1Z1	WNW	229.36	<a href="#">127</a>

## **PINC - Pipeline Incidents**

A search of the PINC database, dated Feb 28, 2021 has found that there are 2 PINC site(s) within approximately 0.25 kilometers of the project property.

<b><u>Lower Elevation</u></b>	<b><u>Address</u></b>	<b><u>Direction</u></b>	<b><u>Distance (m)</u></b>	<b><u>Map Key</u></b>
ENBRIDGE GAS INC	488 BANK ST,,OTTAWA,ON,K2P 1Z4, CA ON	W	104.17	<a href="#">37</a>
MILLER MCCONNELL SIGNS	285 MCLEOD ST,,OTTAWA,ON,K2P 1A1,CA ON	NNE	248.32	<a href="#">152</a>

## **PRT - Private and Retail Fuel Storage Tanks**

A search of the PRT database, dated 1989-1996\* has found that there are 3 PRT site(s) within approximately 0.25 kilometers of the project property.

<b><u>Equal/Higher Elevation</u></b>	<b><u>Address</u></b>	<b><u>Direction</u></b>	<b><u>Distance (m)</u></b>	<b><u>Map Key</u></b>
MACEWEN PETROLEUM INC	512 BANK ST OTTAWA ON K2P 1Z6	SW	112.78	<a href="#">40</a>



<u>Equal/Higher Elevation</u>	<u>Address</u>	<u>Direction</u>	<u>Distance (m)</u>	<u>Map Key</u>
MACEWEN PETROLEUM INC	512A BANK ST OTTAWA ON K2P1Z6	SW	112.78	<a href="#">40</a>

<u>Lower Elevation</u>	<u>Address</u>	<u>Direction</u>	<u>Distance (m)</u>	<u>Map Key</u>
BANK STREET ESSO	450 BANK ST OTTAWA ON K2P1Z1	WNW	229.36	<a href="#">127</a>

## **RSC - Record of Site Condition**

A search of the RSC database, dated 1997-Sept 2001, Oct 2004-Nov 2023 has found that there are 6 RSC site(s) within approximately 0.25 kilometers of the project property.

<u>Equal/Higher Elevation</u>	<u>Address</u>	<u>Direction</u>	<u>Distance (m)</u>	<u>Map Key</u>
SOBA OTTAWA INC.	203 CATHERINE STREET, OTTAWA, ON K2P 1C3 Ottawa ON	SE	39.19	<a href="#">6</a>

<u>Lower Elevation</u>	<u>Address</u>	<u>Direction</u>	<u>Distance (m)</u>	<u>Map Key</u>
Mr. Milad Ladany	37 FLORA ST, OTTAWA, ON, K2P 1A7 OTTAWA ON K2P 1A7	WNW	149.91	<a href="#">75</a>

URBAN CAPITAL (CENTRAL 3) INC.	340 MCLEOD STREET, OTTAWA, ON K2P 1A4 Ottawa ON	NNW	151.91	<a href="#">77</a>
-----------------------------------	---	-----	--------	--------------------

400 McLeod Street Ottawa ON K2P 1A6	W	174.44	<a href="#">91</a>
--	---	--------	--------------------

Urban Capital (Gladstone) Inc.	453 Bank Street, Ottawa, Ontario, K2P 1Y9, and 343 McLeod Street, Ottawa, Ontari ON	NW	191.30	<a href="#">101</a>
--------------------------------	--	----	--------	---------------------

MCLEOD PROPERTIES INC.	283 MCLEOD STREET, OTTAWA, ON K2P 1A1, 285 MCLEOD STREET, OTTAWA, ON K2P 1A1 Ottawa ON	NNE	248.32	<a href="#">152</a>
------------------------	---	-----	--------	---------------------

## **RST - Retail Fuel Storage Tanks**

A search of the RST database, dated 1999-Oct 31, 2023 has found that there are 7 RST site(s) within approximately 0.25 kilometers of the project property.

<b><u>Equal/Higher Elevation</u></b>	<b><u>Address</u></b>	<b><u>Direction</u></b>	<b><u>Distance (m)</u></b>	<b><u>Map Key</u></b>
UPI INC	140 RUE STE-CATHERINE OTTAWA ON K0C 2B0	ESE	93.47	<a href="#"><u>30</u></a>
MACEWEN PETROLEUM INC	512 BANK ST OTTAWA ON K2P1Z6	SW	112.78	<a href="#"><u>40</u></a>
MACEWEN PETROLEUM INC	512 BANK ST OTTAWA ON K2P 1Z6	SW	112.78	<a href="#"><u>40</u></a>
MACEWEN PETROLIUM	520 BANK OTTAWA ON K1S 3T3	SW	112.78	<a href="#"><u>40</u></a>
MACEWEN PETROLEUM INC	512A BANK ST OTTAWA ON K2P1Z6	SW	112.78	<a href="#"><u>40</u></a>
MACEWEN PETROLEUM INC	512 BANK ST OTTAWA ON K2P1Z6	SW	112.78	<a href="#"><u>40</u></a>

<b><u>Lower Elevation</u></b>	<b><u>Address</u></b>	<b><u>Direction</u></b>	<b><u>Distance (m)</u></b>	<b><u>Map Key</u></b>
BANK ST ESSO	450 BANK ST OTTAWA ON K2P 1Z1	WNW	229.36	<a href="#"><u>127</u></a>

## **SCT - Scott's Manufacturing Directory**

A search of the SCT database, dated 1992-Mar 2011\* has found that there are 30 SCT site(s) within approximately 0.25 kilometers of the project property.

<b><u>Equal/Higher Elevation</u></b>	<b><u>Address</u></b>	<b><u>Direction</u></b>	<b><u>Distance (m)</u></b>	<b><u>Map Key</u></b>
RealDecoy Inc.	205 Catherine St Unit 1 Ottawa ON K2P 1C3	S	55.54	<a href="#"><u>12</u></a>

<b><u>Equal/Higher Elevation</u></b>	<b><u>Address</u></b>	<b><u>Direction</u></b>	<b><u>Distance (m)</u></b>	<b><u>Map Key</u></b>
2M Laser Supply Inc.	153 Catherine St Ottawa ON K2P 1C3	ESE	74.67	<a href="#"><u>16</u></a>
Appraisal Institute of Canada	200 Catherine St Suite 403 Ottawa ON K2P 2K9	SSE	83.71	<a href="#"><u>23</u></a>
PRINTING HOUSE LTD THE	523 BANK ST OTTAWA ON K2P 1Z5	SW	88.80	<a href="#"><u>25</u></a>
THE CANADA CHINA NEWS	240 CATHERINE ST SUITE 201 OTTAWA ON K2P 2G8	SW	187.12	<a href="#"><u>98</u></a>
THE PRINTING HOUSE LTD	240 CATHERINE ST SUITE 105 OTTAWA ON K2P 2G8	SW	187.12	<a href="#"><u>98</u></a>
THE PRINTING HOUSE LTD.	240 Catherine St Suite 105 Ottawa ON K2P 2G8	SW	187.12	<a href="#"><u>98</u></a>
Corporate Express Office	240 rue Catherine Suite 103 Ottawa ON K2P 2G8	SW	187.12	<a href="#"><u>98</u></a>
Northcode Inc.	200 Isabella St Suite 300 Ottawa ON K1S 1V7	SSE	194.36	<a href="#"><u>104</u></a>
ACE/Security Laminates Inc.	200 Isabella St Suite 500 Ottawa ON K1S 1V7	SSE	194.36	<a href="#"><u>104</u></a>
Ace/Security Laminates, Inc.	200 Isabella St Suite 500 Ottawa ON K1S 1V7	SSE	194.36	<a href="#"><u>104</u></a>
Ace/Security Laminate	200 Isabella St Suite 500 Ottawa ON K1S 1V7	SSE	194.36	<a href="#"><u>104</u></a>
ACE/SECURITY FILM	200 Isabella St Suite 501 Ottawa ON K1S 1V7	SSE	194.36	<a href="#"><u>104</u></a>

<b><u>Equal/Higher Elevation</u></b>	<b><u>Address</u></b>	<b><u>Direction</u></b>	<b><u>Distance (m)</u></b>	<b><u>Map Key</u></b>
W C EDWARDS CO LTD.	200 ISABELLA ST UNIT 503 OTTAWA ON K1S 1V7	SSE	194.36	<a href="#">104</a>
ACE/CLEARDEFENSE CANADA INC.	200 ISABELLA ST SUITE 501 OTTAWA ON K1S 1V7	SSE	194.36	<a href="#">104</a>
Clocktower Brewpub	575 Bank St Ottawa ON K1S 5L7	SSE	236.89	<a href="#">136</a>
<b><u>Lower Elevation</u></b>	<b><u>Address</u></b>	<b><u>Direction</u></b>	<b><u>Distance (m)</u></b>	<b><u>Map Key</u></b>
StorageQuest Inc.	226 Argyle Ave Ottawa ON K2P 1B9	ENE	79.97	<a href="#">21</a>
CWLC/LBEC	226 Argyle Ave Ottawa ON K2P 1B9	ENE	79.97	<a href="#">21</a>
St. Joseph Media Ottawa Group	226 Argyle Ave Ottawa ON K2P 1B9	ENE	79.97	<a href="#">21</a>
Capital Publishers - Div. of	226 Argyle Ave Ottawa ON K2P 1B9	ENE	79.97	<a href="#">21</a>
Where - Ottawa Hull	226 Argyle Ave Ottawa ON K2P 1B9	ENE	79.97	<a href="#">21</a>
WHERE	226 Argyle Ave Ottawa ON K2P 1B9	ENE	79.97	<a href="#">21</a>
CAPITAL PUBLISHERS	226 Argyle Ave Ottawa ON K2P 1B9	ENE	79.97	<a href="#">21</a>
CWG Footcare Inc.	485 Bank St Suite 209 Ottawa ON K2P 1Z2	WNW	91.53	<a href="#">28</a>

CUDDLE DOWN PRODUCTS LTD	340 GLADSTONE AVE OTTAWA ON K2P 0Y8	NNW	230.03	<a href="#">129</a>
Advanced Coatings	150 Isabella St Suite 1200 Ottawa ON K1S 1V7	ESE	231.28	<a href="#">131</a>
ZIM Corporation	150 Isabella St Unit 150 Ottawa ON K1S 1V7	ESE	231.28	<a href="#">131</a>
Exclaimer	150 Isabella St suite 210 Ottawa ON K1S 5P7	ESE	231.28	<a href="#">131</a>
Appraisal Institute of Canada	150 Isabella St Suite 203 Ottawa ON K1S 5P7	ESE	231.28	<a href="#">131</a>
Axle Automotive Inc.	410 Gladstone Ave Ottawa ON K2P 0Z1	WNW	248.18	<a href="#">151</a>

## **SPL - Ontario Spills**

A search of the SPL database, dated 1988-Nov 2022; Jan 2023 has found that there are 24 SPL site(s) within approximately 0.25 kilometers of the project property.

<b><u>Equal/Higher Elevation</u></b>	<b><u>Address</u></b>	<b><u>Direction</u></b>	<b><u>Distance (m)</u></b>	<b><u>Map Key</u></b>
Jean Daoust Construction Inc.; Soba Ottawa Inc.	203 Catherine st Ottawa ON K2P 1C3	SE	39.19	<a href="#">6</a>
MACEWEN FUELS	512 BANK STREET SERVICE STATION OTTAWA CITY ON K2P 1Z6	SW	112.78	<a href="#">40</a>
MACEWEN FUELS	512 A BANK STREET SERVICE STATION CUMBERLAND TOWNSHIP ON K2P 1Z6	SW	112.78	<a href="#">40</a>
MACEWEN FUELS	512 A BANK STREET SERVICE STATION OTTAWA CITY ON K2P 1Z6	SW	112.78	<a href="#">40</a>



<b><u>Equal/Higher Elevation</u></b>	<b><u>Address</u></b>	<b><u>Direction</u></b>	<b><u>Distance (m)</u></b>	<b><u>Map Key</u></b>
Bell manhole<UNOFFICIAL>	on Bank St, 10 ft N of Catherine St Ottawa ON	SSW	116.15	<a href="#"><u>44</u></a>
OTTAWA-CARLETON TRANSPORT	BANK ST, NORTHBOUND AT CORNER OF CATHERINE ST OTTAWA CITY ON	SSW	116.15	<a href="#"><u>44</u></a>
	Bank St & Catherine St, Ottawa OTTAWA ON	SSW	116.15	<a href="#"><u>44</u></a>
	Banks St and Chamberlain Ave Ottawa ON	S	204.91	<a href="#"><u>111</u></a>
OTTAWA TRANSIT	BANKS & ISABELLA STREETS BUS OTTAWA ON	S	204.91	<a href="#"><u>111</u></a>
<b><u>Lower Elevation</u></b>	<b><u>Address</u></b>	<b><u>Direction</u></b>	<b><u>Distance (m)</u></b>	<b><u>Map Key</u></b>
	Parking lot beside 141 Catherine Street Ottawa ON K2P 1C3	E	70.60	<a href="#"><u>15</u></a>
Go Pro Restoration Inc.	219 and 229 Argyle Ave Ottawa ON K2P 1B8	NNE	99.76	<a href="#"><u>31</u></a>
Enbridge Gas Distribution Inc.	488 Bank Street Ottawa ON	W	104.17	<a href="#"><u>37</u></a>
PETRO-CANADA	488 BANK ST. (EUROPEAN GLASS & PAINT) TANK TRUCK (CARGO) OTTAWA CITY ON K2P 1Z4	W	104.17	<a href="#"><u>37</u></a>
	502 Bank Street Ottawa ON K2P 1Z4	WSW	116.02	<a href="#"><u>43</u></a>
	17 Arlington St. Ottawa ON K2P 1C1	WSW	131.07	<a href="#"><u>57</u></a>

	Ottawa ON	ENE	148.19	<a href="#">70</a>
400 McLeod Street	400 McLeod St., Ottawa OTTAWA ON	W	174.44	<a href="#">91</a>
The National Capital Region YMCA-YWCA	180 Argyle Ottawa ON K2P 1B7	ENE	195.84	<a href="#">106</a>
	North Side of 95 Flora St OTTAWA ON	W	201.81	<a href="#">108</a>
OC Transpo<UNOFFICIAL>	340 Gladstone Avenue at O'Connor St<UNOFFICIAL> Ottawa ON K2P 0Y8	NNW	230.03	<a href="#">129</a>
	150 Isabella St., Ottawa OTTAWA ON	ESE	231.28	<a href="#">131</a>
Tomlinson<UNOFFICIAL>	Kent Street and Catherine Street Ottawa ON	SW	247.55	<a href="#">149</a>
PRIVATE RESIDENCE	477 KENT STREET FURNACE OIL TANK OTTAWA CITY ON K2P 2B6	W	248.17	<a href="#">150</a>
	Bank St & Gladstone Ave, Ottawa, ON OTTAWA ON	NW	248.55	<a href="#">154</a>

## **WWIS - Water Well Information System**

A search of the WWIS database, dated Mar 31 2023 has found that there are 38 WWIS site(s) within approximately 0.25 kilometers of the project property.

<b><u>Equal/Higher Elevation</u></b>	<b><u>Address</u></b>	<b><u>Direction</u></b>	<b><u>Distance (m)</u></b>	<b><u>Map Key</u></b>
	ON	E	36.88	<a href="#">5</a>
	<b>Well ID:</b> 7404683			
	203 CATHERINE ST. OTTAWA ON	SE	39.19	<a href="#">6</a>

<u>Equal/Higher Elevation</u>	<u>Address</u>	<u>Direction</u>	<u>Distance (m)</u>	<u>Map Key</u>
	<i>Well ID: 7151895</i>			
	ON	E	44.93	<a href="#"><u>7</u></a>
	<i>Well ID: 7387056</i>			
	ON	E	45.54	<a href="#"><u>8</u></a>
	<i>Well ID: 7404684</i>			
	141 CATHERINE ST OTTAWA ON	ESE	50.65	<a href="#"><u>10</u></a>
	<i>Well ID: 7272142</i>			
	141 CATHERINE ST OTTAWA ON	ESE	63.03	<a href="#"><u>13</u></a>
	<i>Well ID: 7272143</i>			
	141 CATHERINE ST OTTAWA ON	ESE	68.25	<a href="#"><u>14</u></a>
	<i>Well ID: 7272141</i>			
	ON	ESE	103.57	<a href="#"><u>35</u></a>
	<i>Well ID: 7404687</i>			
	ON	ESE	106.19	<a href="#"><u>39</u></a>
	<i>Well ID: 7404688</i>			
	512 BANK STREET Ottawa ON	SW	112.78	<a href="#"><u>40</u></a>
	<i>Well ID: 7122877</i>			
	240 CATHEINE ST OTTAWA ON	SSW	142.67	<a href="#"><u>64</u></a>
	<i>Well ID: 7048032</i>			
	ON	SE	185.82	<a href="#"><u>96</u></a>
	<i>Well ID: 7371632</i>			
<u>Lower Elevation</u>	<u>Address</u>	<u>Direction</u>	<u>Distance (m)</u>	<u>Map Key</u>
	203 CATHERINE STREET Ottawa ON	NW	24.06	<a href="#"><u>3</u></a>

**Well ID:** 7149497

ON	NNE	79.28	<a href="#"><u>19</u></a>
----	-----	-------	---------------------------

**Well ID:** 7386165

ON	NNE	82.37	<a href="#"><u>22</u></a>
----	-----	-------	---------------------------

**Well ID:** 7385859

ON	N	102.22	<a href="#"><u>34</u></a>
----	---	--------	---------------------------

**Well ID:** 7385860

510 BANKL ST OTTAWA ON	W	113.19	<a href="#"><u>41</u></a>
---------------------------	---	--------	---------------------------

**Well ID:** 1536050

ON	N	113.26	<a href="#"><u>42</u></a>
----	---	--------	---------------------------

**Well ID:** 7385861

ON	ESE	117.59	<a href="#"><u>46</u></a>
----	-----	--------	---------------------------

**Well ID:** 7404686

ON	N	120.44	<a href="#"><u>51</u></a>
----	---	--------	---------------------------

**Well ID:** 7385862

ON	E	124.83	<a href="#"><u>54</u></a>
----	---	--------	---------------------------

**Well ID:** 7404685

37 FLORA ST OTTAWA ON	WNW	139.84	<a href="#"><u>62</u></a>
--------------------------	-----	--------	---------------------------

**Well ID:** 7216269

37 FLORA ST OTTAWA ON	WNW	143.34	<a href="#"><u>66</u></a>
--------------------------	-----	--------	---------------------------

**Well ID:** 7216272

37 FLORA ST OTTAWA ON	WNW	145.65	<a href="#"><u>69</u></a>
--------------------------	-----	--------	---------------------------

**Well ID:** 7216268

37 FLORA ST OTTAWA ON	WNW	148.61	<a href="#"><u>71</u></a>
--------------------------	-----	--------	---------------------------

**Well ID:** 7216270

37 FLORA ST OTTAWA ON <i>Well ID:</i> 7216271	WNW	149.91	<a href="#">75</a>
37 FLORA ST OTTAWA ON <i>Well ID:</i> 7216273	WNW	152.58	<a href="#">78</a>
180 ARGYLE AVENUE Ottawa ON <i>Well ID:</i> 7179491	ENE	193.40	<a href="#">103</a>
180 ARGYLE AVENUE Ottawa ON <i>Well ID:</i> 7179492	ENE	193.40	<a href="#">103</a>
ON <i>Well ID:</i> 7385863	NNW	202.37	<a href="#">109</a>
240 CATHERINE STREET Ottawa ON <i>Well ID:</i> 7269212	SW	227.81	<a href="#">124</a>
ON <i>Well ID:</i> 7206031	ENE	229.09	<a href="#">126</a>
GLADSTONE AVENUE Ottawa ON <i>Well ID:</i> 7222343	NW	238.32	<a href="#">139</a>
CATHERINE & KENT ST. OTTAWA ON <i>Well ID:</i> 7215437	WSW	240.42	<a href="#">141</a>
240 CATHERINE STREET OTTAWA ON <i>Well ID:</i> 7269210	SW	241.66	<a href="#">142</a>
ON <i>Well ID:</i> 7400354	WSW	243.42	<a href="#">143</a>
KENT ST Ottawa ON <i>Well ID:</i> 7344657	SW	247.05	<a href="#">148</a>
240 CATHERINE STREET Ottawa ON	SW	249.82	<a href="#">155</a>





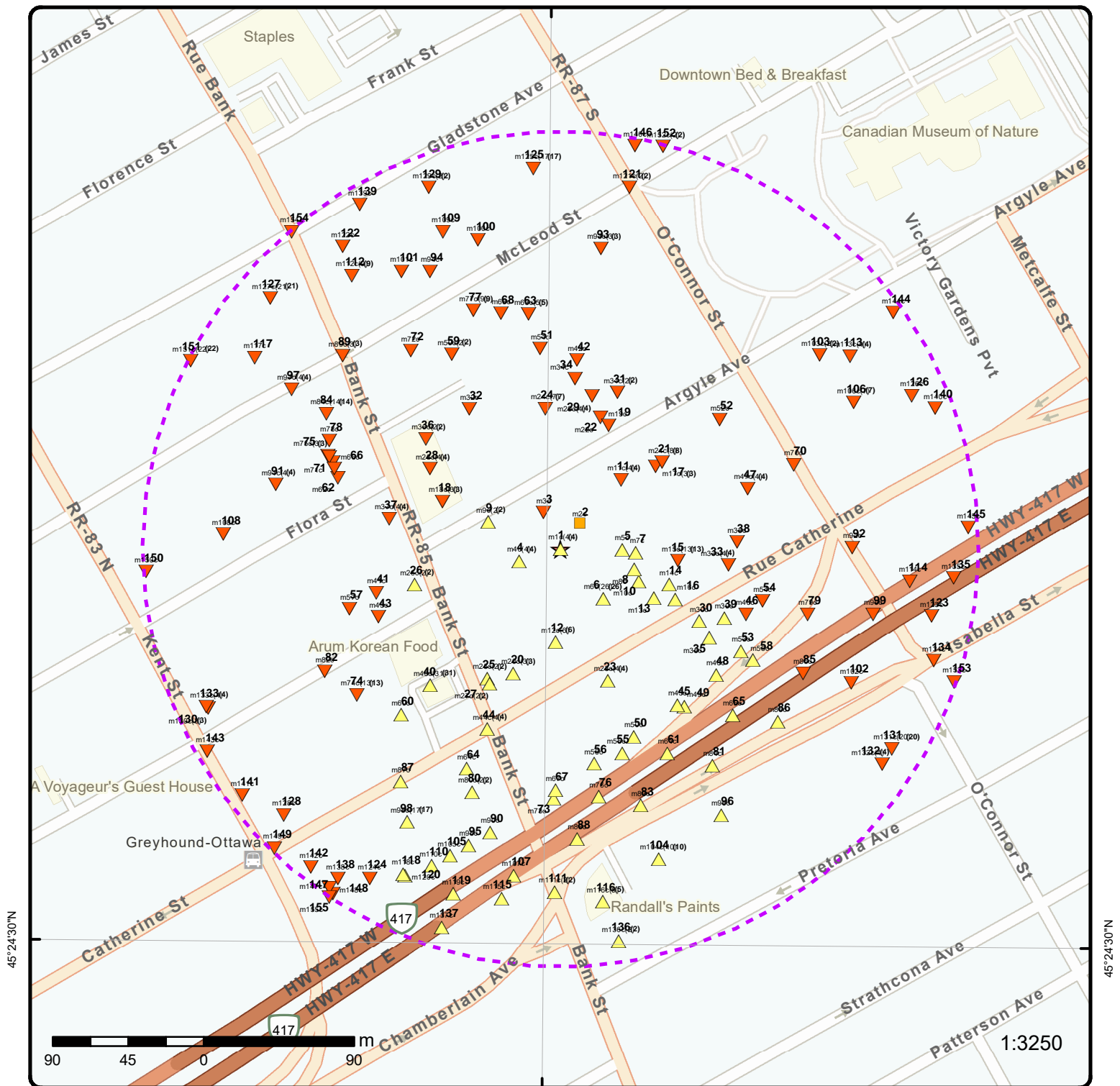

## Map: 0.25 Kilometer Radius

Order Number: 24022100670

Address: 254 Argyle Avenue, Ottawa, ON



- |                                     |                                    |                    |                        |
|-------------------------------------|------------------------------------|--------------------|------------------------|
| ★ Project Property                  | Freeways; Highways                 | Beach              | Shopping & Sports Area |
| ⬢ Buffer Outline                    | Traffic Circle; Ramp               | Airport            | University/College     |
| ▲ Eris Sites with Higher Elevation  | Major Arterial; Minor Arterial     | Industrial Area    | Cemetery; Golf Course  |
| ■ Eris Sites with Same Elevation    | Local Road                         | Military Base      | Park (National)        |
| ▼ Eris Sites with Lower Elevation   | Service Road; Traffic Circle; Ramp | Aircraft Roads     | Park (City/County)     |
| ○ Eris Sites with Unknown Elevation | Rail                               | Native Reservation |                        |
|                                     |                                    | Hospital           |                        |



75°42'W

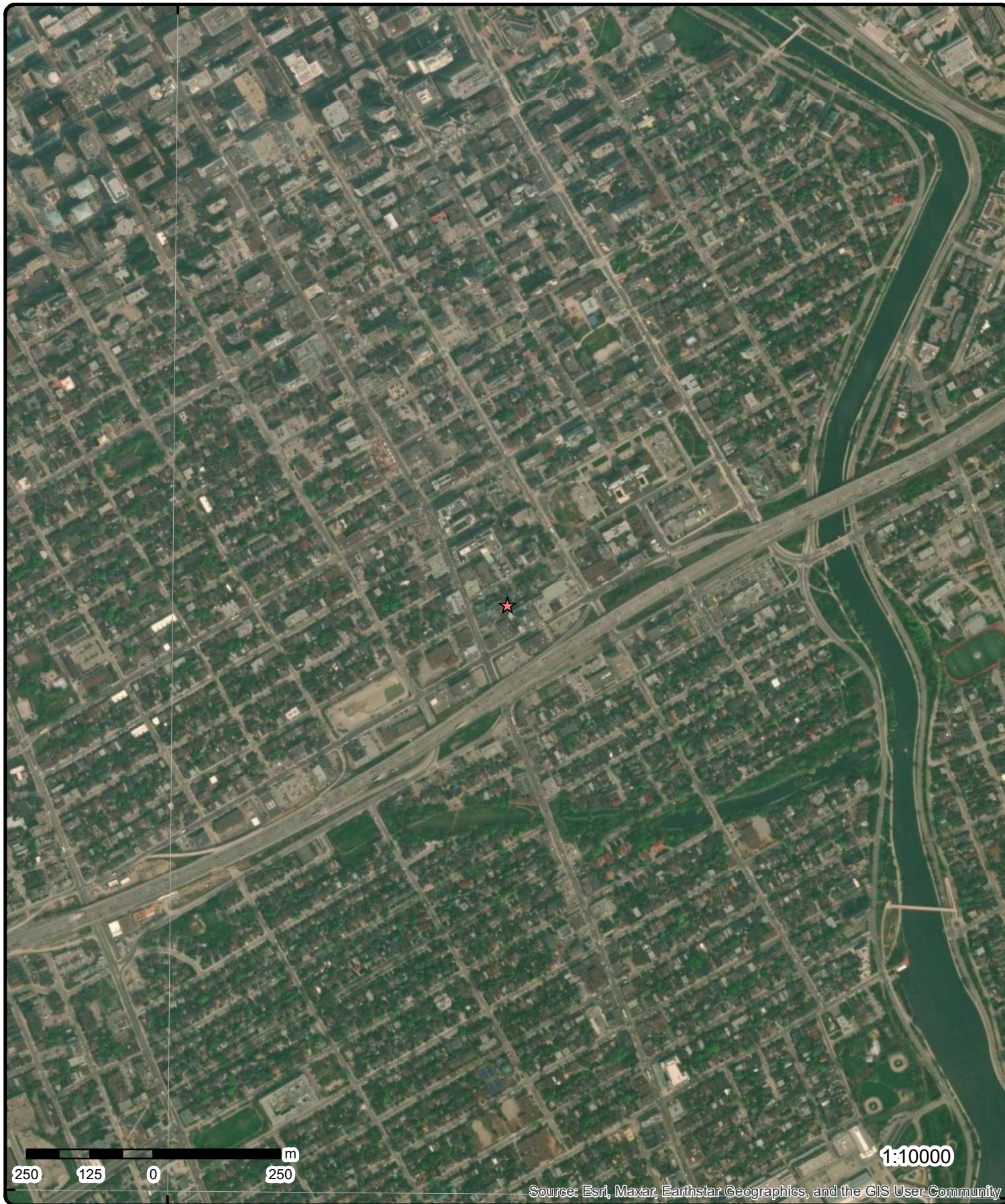

45°24'N

45°24'N

**Aerial**

Year: 2023

Order Number: 24022100670

Address: 254 Argyle Avenue, Ottawa, ON



Source: ESRI World Imagery

© ERIS Information Limited Partnership



75°42'W

75°40'30"W

45°25'30"N

45°25'30"N

45°24'N

45°24'N

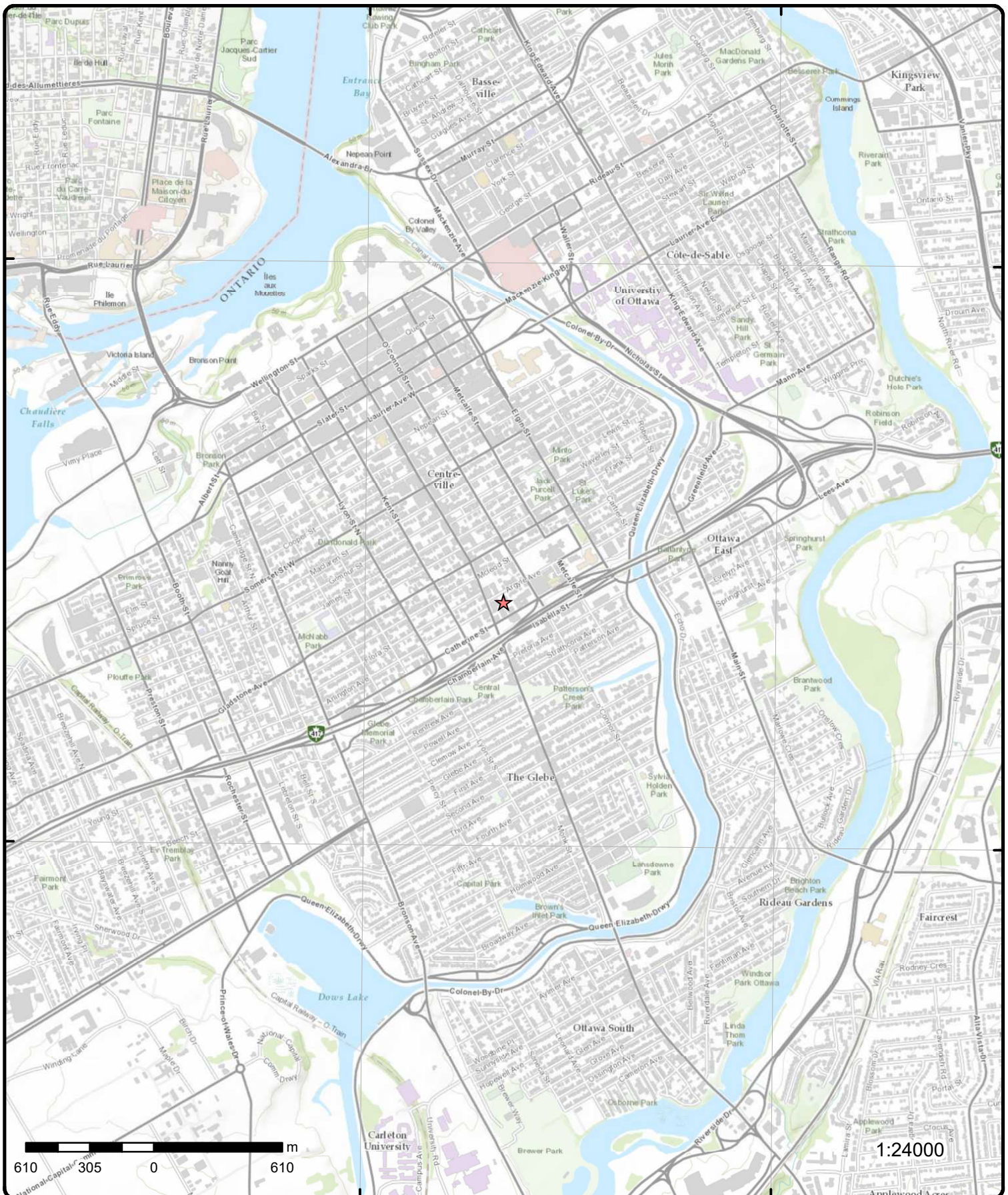

# Topographic Map

Address: 254 Argyle Avenue, ON

Source: ESRI World Topographic Map

Order Number: 24022100670



© ERIS Information Limited Partnership

# Detail Report

Map Key	Number of Records	Direction/ Distance (m)	Elev/Diff (m)	Site	DB
<a href="#">1</a>	1 of 4	-/0.0	77.2 / 0.61	254 Argyle Avenue Ottawa ON K2P 1B9	EHS
<div> <div> <b>Order No:</b> 20200127100  <b>Status:</b> C  <b>Report Type:</b> Standard Report  <b>Report Date:</b> 30-JAN-20  <b>Date Received:</b> 27-JAN-20  <b>Previous Site Name:</b>  <b>Lot/Building Size:</b>  <b>Additional Info Ordered:</b> </div> <div> <b>Nearest Intersection:</b>  <b>Municipality:</b>  <b>Client Prov/State:</b> ON  <b>Search Radius (km):</b> .25  <b>X:</b> -75.6916274  <b>Y:</b> 45.4105413 </div> </div>					
<a href="#">1</a>	2 of 4	-/0.0	77.2 / 0.61	254 Argyle Avenue Ottawa ON K2P 1B9	EHS
<div> <div> <b>Order No:</b> 20200127100  <b>Status:</b> C  <b>Report Type:</b> Standard Report  <b>Report Date:</b> 30-JAN-20  <b>Date Received:</b> 27-JAN-20  <b>Previous Site Name:</b>  <b>Lot/Building Size:</b>  <b>Additional Info Ordered:</b> </div> <div> <b>Nearest Intersection:</b>  <b>Municipality:</b>  <b>Client Prov/State:</b> ON  <b>Search Radius (km):</b> .25  <b>X:</b> -75.6916274  <b>Y:</b> 45.4105413 </div> </div>					
<a href="#">1</a>	3 of 4	-/0.0	77.2 / 0.61	254 Argyle Avenue Ottawa ON K2P 1B9	EHS
<div> <div> <b>Order No:</b> 20200127100  <b>Status:</b> C  <b>Report Type:</b> Standard Report  <b>Report Date:</b> 30-JAN-20  <b>Date Received:</b> 27-JAN-20  <b>Previous Site Name:</b>  <b>Lot/Building Size:</b>  <b>Additional Info Ordered:</b> </div> <div> <b>Nearest Intersection:</b>  <b>Municipality:</b>  <b>Client Prov/State:</b> ON  <b>Search Radius (km):</b> .25  <b>X:</b> -75.6916274  <b>Y:</b> 45.4105413 </div> </div>					
<a href="#">1</a>	4 of 4	-/0.0	77.2 / 0.61	254 Argyle Avenue Ottawa ON K2P 1B9	EHS
<div> <div> <b>Order No:</b> 20200127100  <b>Status:</b> C  <b>Report Type:</b> Standard Report  <b>Report Date:</b> 30-JAN-20  <b>Date Received:</b> 27-JAN-20  <b>Previous Site Name:</b>  <b>Lot/Building Size:</b>  <b>Additional Info Ordered:</b> </div> <div> <b>Nearest Intersection:</b>  <b>Municipality:</b>  <b>Client Prov/State:</b> ON  <b>Search Radius (km):</b> .25  <b>X:</b> -75.6916274  <b>Y:</b> 45.4105413 </div> </div>					



Map Key	Number of Records	Direction/ Distance (m)	Elev/Diff (m)	Site	DB
<a href="#">2</a>	1 of 1	NE/19.3	76.6 / 0.00	252 Argyle Ave Ottawa ON K2P1B9	EHS
Order No: 20151006033				Nearest Intersection:	
Status: C				Municipality:	
Report Type: Custom Report				Client Prov/State:	ON
Report Date: 09-OCT-15				Search Radius (km):	.25
Date Received: 06-OCT-15				X:	-75.691402
Previous Site Name:				Y:	45.410597
Lot/Building Size:					
Additional Info Ordered:					
<a href="#">3</a>	1 of 1	NW/24.1	76.5 / -0.07	203 CATHERINE STREET Ottawa ON	WWIS
Well ID: 7149497				Flowing (Y/N):	
Construction Date:				Flow Rate:	
Use 1st: Monitoring and Test Hole				Data Entry Status:	
Use 2nd: 0				Data Src:	
Final Well Status: Test Hole				Date Received:	08/05/2010
Water Type:				Selected Flag:	TRUE
Casing Material:				Abandonment Rec:	
Audit No: M05285				Contractor:	7241
Tag: A097206				Form Version:	5
Constructn Method:				Owner:	
Elevation (m):				County:	OTTAWA-CARLETON
Elevatn Reliabilty:				Lot:	
Depth to Bedrock:				Concession:	
Well Depth:				Concession Name:	
Overburden/Bedrock:				Easting NAD83:	
Pump Rate:				Northing NAD83:	
Static Water Level:				Zone:	
Clear/Cloudy:				UTM Reliability:	
Municipality:		OTTAWA CITY			
Site Info:					
PDF URL (Map):		https://d2khazk8e83rdv.cloudfront.net/moe_mapping/downloads/2Water/Wells_pdfs/714\7149497.pdf			
<u>Additional Detail(s) (Map)</u>					
Well Completed Date:		07/11/2010			
Year Completed:		2010			
Depth (m):		6.1			
Latitude:		45.4106525178224			
Longitude:		-75.6916783176602			
Path:		714\7149497.pdf			
<u>Bore Hole Information</u>					
Bore Hole ID:		1004566713		Elevation:	
DP2BR:				Elevrc:	
Spatial Status:				Zone:	
Code OB:				East83:	
Code OB Desc:				North83:	
Open Hole:				Org CS:	
Cluster Kind:		This is a record from cluster log sheet		UTMRC:	
Date Completed:		07/19/2012		UTMRC Desc:	
Remarks:				Location Method:	
Loc Method Desc:				margin of error : 30 m - 100 m	
Elevrc Desc:				WWR	
Location Source Date:					
Improvement Location Source:					

Map Key	Number of Records	Direction/ Distance (m)	Elev/Diff (m)	Site	DB
<b>Improvement Location Method:</b> <b>Source Revision Comment:</b> <b>Supplier Comment:</b>					
<b><u>Annular Space/Abandonment</u></b>					
<b><u>Sealing Record</u></b>					
Plug ID:		1004566717			
Layer:					
Plug From:					
Plug To:					
Plug Depth UOM:		m			
<b><u>Method of Construction &amp; Well</u></b>					
<b><u>Use</u></b>					
Method Construction ID:		1004566716			
Method Construction Code:					
Method Construction:					
Other Method Construction:		DIRECT PUSH			
<b><u>Pipe Information</u></b>					
Pipe ID:		1004566718			
Casing No:		0			
Comment:					
Alt Name:					
<b><u>Construction Record - Casing</u></b>					
Casing ID:		1004566720			
Layer:		1			
Material:		5			
Open Hole or Material:		PLASTIC			
Depth From:					
Depth To:		1.5			
Casing Diameter:					
Casing Diameter UOM:		cm			
Casing Depth UOM:		m			
<b><u>Construction Record - Screen</u></b>					
Screen ID:		1004566719			
Layer:		1			
Slot:					
Screen Top Depth:		1.5			
Screen End Depth:		6.099999904632568			
Screen Material:					
Screen Depth UOM:		m			
Screen Diameter UOM:		cm			
Screen Diameter:					
<b><u>Results of Well Yield Testing</u></b>					
Pumping Test Method Desc:					
Pump Test ID:		1004566721			
Pump Set At:					
Static Level:					
Final Level After Pumping:					
Recommended Pump Depth:					
Pumping Rate:					

Map Key	Number of Records	Direction/ Distance (m)	Elev/Diff (m)	Site	DB
<b>Flowing Rate:</b> <b>Recommended Pump Rate:</b> <b>Levels UOM:</b> m <b>Rate UOM:</b> <b>Water State After Test Code:</b> <b>Water State After Test:</b> <b>Pumping Test Method:</b> <b>Pumping Duration HR:</b> <b>Pumping Duration MIN:</b> <b>Flowing:</b>					
<b><u>Hole Diameter</u></b>					
<b>Hole ID:</b>		1004566715			
<b>Diameter:</b>		8.25			
<b>Depth From:</b>					
<b>Depth To:</b>		6.099999904632568			
<b>Hole Depth UOM:</b>		m			
<b>Hole Diameter UOM:</b>		cm			
<b><u>Bore Hole Information</u></b>					
<b>Bore Hole ID:</b>	1004566695			<b>Elevation:</b>	
<b>DP2BR:</b>				<b>Elevrc:</b>	
<b>Spatial Status:</b>				<b>Zone:</b>	18
<b>Code OB:</b>				<b>East83:</b>	44586.00
<b>Code OB Desc:</b>				<b>North83:</b>	5028783.00
<b>Open Hole:</b>				<b>Org CS:</b>	UTM83
<b>Cluster Kind:</b>	This is a record from cluster log sheet			<b>UTMRC:</b>	9
<b>Date Completed:</b>	07/19/2012			<b>UTMRC Desc:</b>	unknown UTM
<b>Remarks:</b>				<b>Location Method:</b>	WWR
<b>Loc Method Desc:</b>					
<b>Elevrc Desc:</b>					
<b>Location Source Date:</b>					
<b>Improvement Location Source:</b>					
<b>Improvement Location Method:</b>					
<b>Source Revision Comment:</b>					
<b>Supplier Comment:</b>					
<b><u>Annular Space/Abandonment</u></b>					
<b><u>Sealing Record</u></b>					
<b>Plug ID:</b>		1004566699			
<b>Layer:</b>					
<b>Plug From:</b>					
<b>Plug To:</b>					
<b>Plug Depth UOM:</b>		m			
<b><u>Method of Construction &amp; Well</u></b>					
<b><u>Use</u></b>					
<b>Method Construction ID:</b>		1004566698			
<b>Method Construction Code:</b>					
<b>Method Construction:</b>					
<b>Other Method Construction:</b>		DIRECT PUSH			
<b><u>Pipe Information</u></b>					
<b>Pipe ID:</b>		1004566700			
<b>Casing No:</b>		0			
<b>Comment:</b>					
<b>Alt Name:</b>					

<b>Map Key</b>	<b>Number of Records</b>	<b>Direction/ Distance (m)</b>	<b>Elev/Diff (m)</b>	<b>Site</b>	<b>DB</b>
<b><u>Construction Record - Casing</u></b>					
<b>Casing ID:</b>		1004566702			
<b>Layer:</b>		1			
<b>Material:</b>		5			
<b>Open Hole or Material:</b>		PLASTIC			
<b>Depth From:</b>					
<b>Depth To:</b>		1.5			
<b>Casing Diameter:</b>					
<b>Casing Diameter UOM:</b>		cm			
<b>Casing Depth UOM:</b>		m			
<b><u>Construction Record - Screen</u></b>					
<b>Screen ID:</b>		1004566701			
<b>Layer:</b>		1			
<b>Slot:</b>					
<b>Screen Top Depth:</b>		1.5			
<b>Screen End Depth:</b>		6.099999904632568			
<b>Screen Material:</b>					
<b>Screen Depth UOM:</b>		m			
<b>Screen Diameter UOM:</b>		cm			
<b>Screen Diameter:</b>					
<b><u>Results of Well Yield Testing</u></b>					
<b>Pumping Test Method Desc:</b>					
<b>Pump Test ID:</b>		1004566703			
<b>Pump Set At:</b>					
<b>Static Level:</b>					
<b>Final Level After Pumping:</b>					
<b>Recommended Pump Depth:</b>					
<b>Pumping Rate:</b>					
<b>Flowing Rate:</b>					
<b>Recommended Pump Rate:</b>					
<b>Levels UOM:</b>		m			
<b>Rate UOM:</b>					
<b>Water State After Test Code:</b>					
<b>Water State After Test:</b>					
<b>Pumping Test Method:</b>					
<b>Pumping Duration HR:</b>					
<b>Pumping Duration MIN:</b>					
<b>Flowing:</b>					
<b><u>Hole Diameter</u></b>					
<b>Hole ID:</b>		1004566697			
<b>Diameter:</b>		8.25			
<b>Depth From:</b>					
<b>Depth To:</b>		6.099999904632568			
<b>Hole Depth UOM:</b>		m			
<b>Hole Diameter UOM:</b>		cm			
<b><u>Bore Hole Information</u></b>					
<b>Bore Hole ID:</b>	1003269413			<b>Elevation:</b>	
<b>DP2BR:</b>				<b>Elevrc:</b>	
<b>Spatial Status:</b>				<b>Zone:</b>	18
<b>Code OB:</b>				<b>East83:</b>	445876.00
<b>Code OB Desc:</b>				<b>North83:</b>	5028803.00
<b>Open Hole:</b>				<b>Org CS:</b>	UTM83

Map Key	Number of Records	Direction/ Distance (m)	Elev/Diff (m)	Site	DB
<b>Cluster Kind:</b>				<b>UTMRC:</b>	4
<b>Date Completed:</b>	07/11/2010			<b>UTMRC Desc:</b>	margin of error : 30 m - 100 m
<b>Remarks:</b>				<b>Location Method:</b>	wwr
<b>Loc Method Desc:</b>	on Water Well Record				
<b>Elevrc Desc:</b>					
<b>Location Source Date:</b>					
<b>Improvement Location Source:</b>					
<b>Improvement Location Method:</b>					
<b>Source Revision Comment:</b>					
<b>Supplier Comment:</b>					
<b><u>Overburden and Bedrock</u></b>					
<b><u>Materials Interval</u></b>					
<b>Formation ID:</b>	1004566732				
<b>Layer:</b>	1				
<b>Color:</b>	6				
<b>General Color:</b>	BROWN				
<b>Mat1:</b>	11				
<b>Most Common Material:</b>	GRAVEL				
<b>Mat2:</b>	28				
<b>Mat2 Desc:</b>	SAND				
<b>Mat3:</b>	85				
<b>Mat3 Desc:</b>	SOFT				
<b>Formation Top Depth:</b>	0.0				
<b>Formation End Depth:</b>	1.2200000286102295				
<b>Formation End Depth UOM:</b>	m				
<b><u>Overburden and Bedrock</u></b>					
<b><u>Materials Interval</u></b>					
<b>Formation ID:</b>	1004566733				
<b>Layer:</b>	2				
<b>Color:</b>	2				
<b>General Color:</b>	GREY				
<b>Mat1:</b>	05				
<b>Most Common Material:</b>	CLAY				
<b>Mat2:</b>					
<b>Mat2 Desc:</b>					
<b>Mat3:</b>	85				
<b>Mat3 Desc:</b>	SOFT				
<b>Formation Top Depth:</b>	1.2200000286102295				
<b>Formation End Depth:</b>	3.6600000858306885				
<b>Formation End Depth UOM:</b>	m				
<b><u>Overburden and Bedrock</u></b>					
<b><u>Materials Interval</u></b>					
<b>Formation ID:</b>	1004566734				
<b>Layer:</b>	3				
<b>Color:</b>	2				
<b>General Color:</b>	GREY				
<b>Mat1:</b>	05				
<b>Most Common Material:</b>	CLAY				
<b>Mat2:</b>					
<b>Mat2 Desc:</b>					
<b>Mat3:</b>	85				
<b>Mat3 Desc:</b>	SOFT				
<b>Formation Top Depth:</b>	3.6600000858306885				
<b>Formation End Depth:</b>	6.099999904632568				
<b>Formation End Depth UOM:</b>	m				



Map Key	Number of Records	Direction/ Distance (m)	Elev/Diff (m)	Site	DB
<u>Annular Space/Abandonment Sealing Record</u>					
Plug ID:		1004566737			
Layer:		2			
Plug From:		0.3100000023841858			
Plug To:		1.2200000286102295			
Plug Depth UOM:		m			
<u>Annular Space/Abandonment Sealing Record</u>					
Plug ID:		1004566738			
Layer:		3			
Plug From:		1.2200000286102295			
Plug To:		6.099999904632568			
Plug Depth UOM:		m			
<u>Annular Space/Abandonment Sealing Record</u>					
Plug ID:		1004566736			
Layer:		1			
Plug From:		0.0			
Plug To:		0.3100000023841858			
Plug Depth UOM:		m			
<u>Method of Construction &amp; Well Use</u>					
Method Construction ID:		1004566744			
Method Construction Code:		D			
Method Construction:		Direct Push			
Other Method Construction:					
<u>Pipe Information</u>					
Pipe ID:		1004566731			
Casing No:		0			
Comment:					
Alt Name:					
<u>Construction Record - Casing</u>					
Casing ID:		1004566740			
Layer:		2			
Material:					
Open Hole or Material:					
Depth From:		1.5			
Depth To:		6.099999904632568			
Casing Diameter:					
Casing Diameter UOM:		cm			
Casing Depth UOM:		m			
<u>Construction Record - Casing</u>					
Casing ID:		1004566739			
Layer:		1			
Material:		5			
Open Hole or Material:		PLASTIC			
Depth From:		0.0			

Map Key	Number of Records	Direction/ Distance (m)	Elev/Diff (m)	Site	DB
Depth To:		1.5			
Casing Diameter:		4.03000020980835			
Casing Diameter UOM:		cm			
Casing Depth UOM:		m			
<b><u>Construction Record - Screen</u></b>					
Screen ID:		1004566741			
Layer:		1			
Slot:		10			
Screen Top Depth:					
Screen End Depth:					
Screen Material:					
Screen Depth UOM:		m			
Screen Diameter UOM:		cm			
Screen Diameter:		4.820000171661377			
<b><u>Hole Diameter</u></b>					
Hole ID:		1004566735			
Diameter:		8.25			
Depth From:		0.0			
Depth To:		6.099999904632568			
Hole Depth UOM:		m			
Hole Diameter UOM:		cm			
<b><u>Bore Hole Information</u></b>					
Bore Hole ID:	1004566686			Elevation:	
DP2BR:				Elevrc:	
Spatial Status:				Zone:	18
Code OB:				East83:	445873.00
Code OB Desc:				North83:	5028794.00
Open Hole:				Org CS:	UTM83
Cluster Kind:	This is a record from cluster log sheet			UTMRC:	4
Date Completed:	07/19/2012			UTMRC Desc:	margin of error : 30 m - 100 m
Remarks:				Location Method:	WWR
Loc Method Desc:					
Elevrc Desc:					
Location Source Date:					
Improvement Location Source:					
Improvement Location Method:					
Source Revision Comment:					
Supplier Comment:					
<b><u>Annular Space/Abandonment</u></b>					
<b><u>Sealing Record</u></b>					
Plug ID:		1004566690			
Layer:					
Plug From:					
Plug To:					
Plug Depth UOM:		m			
<b><u>Method of Construction &amp; Well</u></b>					
<b><u>Use</u></b>					
Method Construction ID:		1004566689			
Method Construction Code:					
Method Construction:					
Other Method Construction:		DIRECT PUSH			

Map Key	Number of Records	Direction/ Distance (m)	Elev/Diff (m)	Site	DB
<b><u>Pipe Information</u></b>					
Pipe ID:		1004566691			
Casing No:		0			
Comment:					
Alt Name:					
<b><u>Construction Record - Casing</u></b>					
Casing ID:		1004566693			
Layer:		1			
Material:		5			
Open Hole or Material:		PLASTIC			
Depth From:					
Depth To:		1.5			
Casing Diameter:					
Casing Diameter UOM:		cm			
Casing Depth UOM:		m			
<b><u>Construction Record - Screen</u></b>					
Screen ID:		1004566692			
Layer:		1			
Slot:					
Screen Top Depth:		1.5			
Screen End Depth:		6.099999904632568			
Screen Material:					
Screen Depth UOM:		m			
Screen Diameter UOM:		cm			
Screen Diameter:					
<b><u>Results of Well Yield Testing</u></b>					
Pumping Test Method Desc:					
Pump Test ID:		1004566694			
Pump Set At:					
Static Level:					
Final Level After Pumping:					
Recommended Pump Depth:					
Pumping Rate:					
Flowing Rate:					
Recommended Pump Rate:					
Levels UOM:		m			
Rate UOM:					
Water State After Test Code:					
Water State After Test:					
Pumping Test Method:					
Pumping Duration HR:					
Pumping Duration MIN:					
Flowing:					
<b><u>Hole Diameter</u></b>					
Hole ID:		1004566688			
Diameter:		8.25			
Depth From:					
Depth To:		6.099999904632568			
Hole Depth UOM:		m			
Hole Diameter UOM:		cm			
<b><u>Bore Hole Information</u></b>					

Map Key	Number of Records	Direction/ Distance (m)	Elev/Diff (m)	Site	DB
<hr/>					
<b>Bore Hole ID:</b>	1004566704			<b>Elevation:</b>	
<b>DP2BR:</b>				<b>Elevrc:</b>	
<b>Spatial Status:</b>				<b>Zone:</b>	18
<b>Code OB:</b>				<b>East83:</b>	445853.00
<b>Code OB Desc:</b>				<b>North83:</b>	5028785.00
<b>Open Hole:</b>				<b>Org CS:</b>	UTM83
<b>Cluster Kind:</b>	This is a record from cluster log sheet			<b>UTMRC:</b>	4
<b>Date Completed:</b>	07/19/2012			<b>UTMRC Desc:</b>	margin of error : 30 m - 100 m
<b>Remarks:</b>				<b>Location Method:</b>	WWR
<b>Loc Method Desc:</b>					
<b>Elevrc Desc:</b>					
<b>Location Source Date:</b>					
<b>Improvement Location Source:</b>					
<b>Improvement Location Method:</b>					
<b>Source Revision Comment:</b>					
<b>Supplier Comment:</b>					
 <b><u>Annular Space/Abandonment</u></b>					
<b><u>Sealing Record</u></b>					
<b>Plug ID:</b>	1004566708				
<b>Layer:</b>					
<b>Plug From:</b>					
<b>Plug To:</b>					
<b>Plug Depth UOM:</b>	m				
 <b><u>Method of Construction &amp; Well</u></b>					
<b><u>Use</u></b>					
<b>Method Construction ID:</b>	1004566707				
<b>Method Construction Code:</b>					
<b>Method Construction:</b>					
<b>Other Method Construction:</b>	DIRECT PUSH				
 <b><u>Pipe Information</u></b>					
<b>Pipe ID:</b>	1004566709				
<b>Casing No:</b>	0				
<b>Comment:</b>					
<b>Alt Name:</b>					
 <b><u>Construction Record - Casing</u></b>					
<b>Casing ID:</b>	1004566711				
<b>Layer:</b>	1				
<b>Material:</b>	5				
<b>Open Hole or Material:</b>	PLASTIC				
<b>Depth From:</b>					
<b>Depth To:</b>	1.5				
<b>Casing Diameter:</b>					
<b>Casing Diameter UOM:</b>	cm				
<b>Casing Depth UOM:</b>	m				
 <b><u>Construction Record - Screen</u></b>					
<b>Screen ID:</b>	1004566710				
<b>Layer:</b>	1				
<b>Slot:</b>					
<b>Screen Top Depth:</b>	1.5				
<b>Screen End Depth:</b>	6.099999904632568				
<b>Screen Material:</b>					

Map Key	Number of Records	Direction/ Distance (m)	Elev/Diff (m)	Site	DB
Screen Depth UOM:		m			
Screen Diameter UOM:		cm			
Screen Diameter:					
<b><u>Results of Well Yield Testing</u></b>					
Pumping Test Method Desc:					
Pump Test ID:	1004566712				
Pump Set At:					
Static Level:					
Final Level After Pumping:					
Recommended Pump Depth:					
Pumping Rate:					
Flowing Rate:					
Recommended Pump Rate:					
Levels UOM:		m			
Rate UOM:					
Water State After Test Code:					
Water State After Test:					
Pumping Test Method:					
Pumping Duration HR:					
Pumping Duration MIN:					
Flowing:					
<b><u>Hole Diameter</u></b>					
Hole ID:	1004566706				
Diameter:	8.25				
Depth From:					
Depth To:	6.099999904632568				
Hole Depth UOM:		m			
Hole Diameter UOM:		cm			
<b><u>Bore Hole Information</u></b>					
Bore Hole ID:	1004566722			Elevation:	
DP2BR:				Elevrc:	
Spatial Status:				Zone:	18
Code OB:				East83:	4458415.00
Code OB Desc:				North83:	5028756.00
Open Hole:				Org CS:	UTM83
Cluster Kind:	This is a record from cluster log sheet			UTMRC:	9
Date Completed:	07/19/2012			UTMRC Desc:	unknown UTM
Remarks:				Location Method:	WWR
Loc Method Desc:					
Elevrc Desc:					
Location Source Date:					
Improvement Location Source:					
Improvement Location Method:					
Source Revision Comment:					
Supplier Comment:					
<b><u>Annular Space/Abandonment</u></b>					
<b><u>Sealing Record</u></b>					
Plug ID:	1004566726				
Layer:					
Plug From:					
Plug To:					
Plug Depth UOM:		m			
<b><u>Method of Construction &amp; Well</u></b>					



<b>Map Key</b>	<b>Number of Records</b>	<b>Direction/ Distance (m)</b>	<b>Elev/Diff (m)</b>	<b>Site</b>	<b>DB</b>
<b><u>Use</u></b>					
<b>Method Construction ID:</b>		1004566725			
<b>Method Construction Code:</b>					
<b>Method Construction:</b>					
<b>Other Method Construction:</b>		DIRECT PUSH			
<b><u>Pipe Information</u></b>					
<b>Pipe ID:</b>		1004566727			
<b>Casing No:</b>		0			
<b>Comment:</b>					
<b>Alt Name:</b>					
<b><u>Construction Record - Casing</u></b>					
<b>Casing ID:</b>		1004566729			
<b>Layer:</b>		1			
<b>Material:</b>		5			
<b>Open Hole or Material:</b>		PLASTIC			
<b>Depth From:</b>					
<b>Depth To:</b>		1.5			
<b>Casing Diameter:</b>					
<b>Casing Diameter UOM:</b>		cm			
<b>Casing Depth UOM:</b>		m			
<b><u>Construction Record - Screen</u></b>					
<b>Screen ID:</b>		1004566728			
<b>Layer:</b>		1			
<b>Slot:</b>					
<b>Screen Top Depth:</b>		1.5			
<b>Screen End Depth:</b>		6.099999904632568			
<b>Screen Material:</b>					
<b>Screen Depth UOM:</b>		m			
<b>Screen Diameter UOM:</b>		cm			
<b>Screen Diameter:</b>					
<b><u>Results of Well Yield Testing</u></b>					
<b>Pumping Test Method Desc:</b>					
<b>Pump Test ID:</b>		1004566730			
<b>Pump Set At:</b>					
<b>Static Level:</b>					
<b>Final Level After Pumping:</b>					
<b>Recommended Pump Depth:</b>					
<b>Pumping Rate:</b>					
<b>Flowing Rate:</b>					
<b>Recommended Pump Rate:</b>					
<b>Levels UOM:</b>		m			
<b>Rate UOM:</b>					
<b>Water State After Test Code:</b>					
<b>Water State After Test:</b>					
<b>Pumping Test Method:</b>					
<b>Pumping Duration HR:</b>					
<b>Pumping Duration MIN:</b>					
<b>Flowing:</b>					
<b><u>Hole Diameter</u></b>					
<b>Hole ID:</b>		1004566724			
<b>Diameter:</b>		8.25			

Map Key	Number of Records	Direction/ Distance (m)	Elev/Diff (m)	Site	DB
<b>Depth From:</b> <b>Depth To:</b> 6.099999904632568 <b>Hole Depth UOM:</b> m <b>Hole Diameter UOM:</b> cm					
<b>Links</b>					
<b>Bore Hole ID:</b> 1003269413 <b>Depth M:</b> 6.1 <b>Year Completed:</b> 2010 <b>Well Completed Dt:</b> 07/11/2010 <b>Audit No:</b> M05285 <b>Path:</b> 714\7149497.pdf <b>Tag No:</b> A097206 <b>Contractor:</b> 7241 <b>Latitude:</b> 45.4106525178224 <b>Longitude:</b> -75.6916783176602 <b>Y:</b> 45.41065251137388 <b>X:</b> -75.69167815613275					
<a href="#">4</a>	1 of 4	WSW/25.9	78.0 / 1.42	CBM Elevator Ltd 258 Argyle Avenue Ottawa ON K2P 1B9	GEN
<b>Generator No:</b> ON7231419 <b>SIC Code:</b> <b>SIC Description:</b> <b>Approval Years:</b> 03,04 <b>PO Box No:</b> <b>Country:</b> <b>Status:</b> <b>Co Admin:</b> <b>Choice of Contact:</b> <b>Phone No Admin:</b> <b>Contaminated Facility:</b> <b>MHSW Facility:</b>					
<a href="#">4</a>	2 of 4	WSW/25.9	78.0 / 1.42	Capital Elevator Ltd 258 ARGYLE AVENUE Ottawa ON K2P 1B9	GEN
<b>Generator No:</b> ON3956051 <b>SIC Code:</b> <b>SIC Description:</b> <b>Approval Years:</b> As of Dec 2017 <b>PO Box No:</b> <b>Country:</b> Canada <b>Status:</b> Registered <b>Co Admin:</b> <b>Choice of Contact:</b> <b>Phone No Admin:</b> <b>Contaminated Facility:</b> <b>MHSW Facility:</b>					
<b>Detail(s)</b>					
<b>Waste Class:</b> 252 L <b>Waste Class Name:</b> Waste crankcase oils and lubricants					
<a href="#">4</a>	3 of 4	WSW/25.9	78.0 / 1.42	CAPITAL ELEVATOR LTD 258 ARGYLE STREET OTTAWA ON K2P1B9	GEN
<b>Generator No:</b> ON7486821 <b>SIC Code:</b> <b>SIC Description:</b> <b>Approval Years:</b> As of Oct 2019 <b>PO Box No:</b>					

Map Key	Number of Records	Direction/ Distance (m)	Elev/Diff (m)	Site	DB
<b>Country:</b> <b>Status:</b> <b>Co Admin:</b> <b>Choice of Contact:</b> <b>Phone No Admin:</b> <b>Contaminated Facility:</b> <b>MHSW Facility:</b>		Canada Registered			
<u>Detail(s)</u>					
<b>Waste Class:</b> <b>Waste Class Name:</b>		252 L Waste crankcase oils and lubricants			
<u>4</u>	4 of 4	WSW/25.9	78.0 / 1.42	Centertown Citizens Ottawa Corp. 258 Argyle Avenue Ottawa ON K2P 1B9	GEN
<b>Generator No:</b> <b>SIC Code:</b> <b>SIC Description:</b> <b>Approval Years:</b> <b>PO Box No:</b> <b>Country:</b> <b>Status:</b> <b>Co Admin:</b> <b>Choice of Contact:</b> <b>Phone No Admin:</b> <b>Contaminated Facility:</b> <b>MHSW Facility:</b>		ON5019017   As of Oct 2022			
<u>Detail(s)</u>					
<b>Waste Class:</b> <b>Waste Class Name:</b>		251 L OIL SKIMMINGS & SLUDGES			
<u>5</u>	1 of 1	E/36.9	76.9 / 0.33	ON	WWIS
<b>Well ID:</b> <b>Construction Date:</b> <b>Use 1st:</b> <b>Use 2nd:</b> <b>Final Well Status:</b> <b>Water Type:</b> <b>Casing Material:</b> <b>Audit No:</b> <b>Tag:</b> <b>Constructn Method:</b> <b>Elevation (m):</b> <b>Elevatn Reliabilty:</b> <b>Depth to Bedrock:</b> <b>Well Depth:</b> <b>Overburden/Bedrock:</b> <b>Pump Rate:</b> <b>Static Water Level:</b> <b>Clear/Cloudy:</b> <b>Municipality:</b> <b>Site Info:</b>		7404683      Z368506 A337912               NEPEAN TOWNSHIP		<b>Flowing (Y/N):</b> <b>Flow Rate:</b> <b>Data Entry Status:</b> <b>Data Src:</b> <b>Date Received:</b> <b>Selected Flag:</b> <b>Abandonment Rec:</b> <b>Contractor:</b> <b>Form Version:</b> <b>Owner:</b> <b>County:</b> <b>Lot:</b> <b>Concession:</b> <b>Concession Name:</b> <b>Easting NAD83:</b> <b>Northing NAD83:</b> <b>Zone:</b> <b>UTM Reliability:</b>	Yes   12/07/2021 TRUE  7241 7  OTTAWA-CARLETON
<u>Bore Hole Information</u>					
<b>Bore Hole ID:</b>		1008881749		<b>Elevation:</b>	

Map Key	Number of Records	Direction/ Distance (m)	Elev/Diff (m)	Site	DB
<b>DP2BR:</b> <b>Spatial Status:</b> <b>Code OB:</b> <b>Code OB Desc:</b> <b>Open Hole:</b> <b>Cluster Kind:</b> <b>Date Completed:</b> 10/21/2021 <b>Remarks:</b> <b>Loc Method Desc:</b> on Water Well Record <b>Elevrc Desc:</b> <b>Location Source Date:</b> <b>Improvement Location Source:</b> <b>Improvement Location Method:</b> <b>Source Revision Comment:</b> <b>Supplier Comment:</b>					
<b>Elevrc:</b> <b>Zone:</b> 18 <b>East83:</b> 445923.00 <b>North83:</b> 5028781.00 <b>Org CS:</b> UTM83 <b>UTMRC:</b> 4 <b>UTMRC Desc:</b> margin of error : 30 m - 100 m <b>Location Method:</b> wwr					
<b>Links</b>					
<b>Bore Hole ID:</b> 1008881749 <b>Depth M:</b> <b>Year Completed:</b> 2021 <b>Well Completed Dt:</b> 10/21/2021 <b>Audit No:</b> Z368506 <b>Path:</b>					
<b>Tag No:</b> A337912 <b>Contractor:</b> 7241 <b>Latitude:</b> 45.4104581396159 <b>Longitude:</b> -75.6910753096272 <b>Y:</b> 45.41045813333162 <b>X:</b> -75.69107514784166					
<a href="#">6</a>	1 of 26	SE/39.2	78.3 / 1.69	<b>OTTAWA SUN (THE)</b> <b>203 CATHERINE ST. SUITE 2000</b> <b>OTTAWA ON K2P 1C3</b>	GEN
<b>Generator No:</b> ON0173501 <b>SIC Code:</b> 2839 <b>SIC Description:</b> OTHER PUBLISHING IND <b>Approval Years:</b> 88,89,90 <b>PO Box No:</b> <b>Country:</b> <b>Status:</b> <b>Co Admin:</b> <b>Choice of Contact:</b> <b>Phone No Admin:</b> <b>Contaminated Facility:</b> <b>MHSW Facility:</b>					
<b>Detail(s)</b>					
<b>Waste Class:</b> 264 <b>Waste Class Name:</b> PHOTOPROCESSING WASTES					
<a href="#">6</a>	2 of 26	SE/39.2	78.3 / 1.69	<b>OTTAWA SUN (THE) (OUT OF BUSINESS)</b> <b>203 CATHERINE ST. SUITE 2000</b> <b>OTTAWA ON K2P 1C3</b>	GEN
<b>Generator No:</b> ON0173501 <b>SIC Code:</b> 2839 <b>SIC Description:</b> OTHER PUBLISHING IND <b>Approval Years:</b> 92,93,96,97 <b>PO Box No:</b> <b>Country:</b> <b>Status:</b> <b>Co Admin:</b> <b>Choice of Contact:</b> <b>Phone No Admin:</b> <b>Contaminated Facility:</b> <b>MHSW Facility:</b>					

Map Key	Number of Records	Direction/ Distance (m)	Elev/Diff (m)	Site	DB
<u>Detail(s)</u>					
Waste Class:		264			
Waste Class Name:		PHOTOPROCESSING WASTES			
<a href="#">6</a>	3 of 26	SE/39.2	78.3 / 1.69	OTTAWA SUN (THE) 29-370 203 CATHERINE ST. SUITE 2000 OTTAWA ON K2P 1C3	GEN
Generator No:		ON0173501			
SIC Code:		2839			
SIC Description:		OTHER PUBLISHING IND			
Approval Years:		94,95			
PO Box No:					
Country:					
Status:					
Co Admin:					
Choice of Contact:					
Phone No Admin:					
Contaminated Facility:					
MHSW Facility:					
<u>Detail(s)</u>					
Waste Class:		264			
Waste Class Name:		PHOTOPROCESSING WASTES			
<a href="#">6</a>	4 of 26	SE/39.2	78.3 / 1.69	OTTAWA SUN, THE (OUT OF BUSINESS) 203 CATHERINE STREET SUITE 2000 OTTAWA ON K2P 1C3	GEN
Generator No:		ON0173501			
SIC Code:		2839			
SIC Description:		OTHER PUBLISHING IND.			
Approval Years:		98			
PO Box No:					
Country:					
Status:					
Co Admin:					
Choice of Contact:					
Phone No Admin:					
Contaminated Facility:					
MHSW Facility:					
<u>Detail(s)</u>					
Waste Class:		264			
Waste Class Name:		PHOTOPROCESSING WASTES			
<a href="#">6</a>	5 of 26	SE/39.2	78.3 / 1.69	SUNDAY HERALD 203 CATHERINE ST., SUITE 2000 OTTAWA ON K2P 1C3	GEN
Generator No:		ON0865800			
SIC Code:		2839			
SIC Description:		OTHER PUBLISHING IND.			
Approval Years:		86,87			
PO Box No:					
Country:					
Status:					



Map Key	Number of Records	Direction/ Distance (m)	Elev/Diff (m)	Site	DB
<b>Co Admin:</b> <b>Choice of Contact:</b> <b>Phone No Admin:</b> <b>Contaminated Facility:</b> <b>MHSW Facility:</b>					
<b><u>Detail(s)</u></b>					
<b>Waste Class:</b>		264			
<b>Waste Class Name:</b>		PHOTOPROCESSING WASTES			
<a href="#">6</a>	6 of 26	SE/39.2	78.3 / 1.69	SUNDAY (SEE & USE ON0173500 OTTAWA 203 CATHERINE ST., SUITE 2000 OTTAWA ON K2P 1C3	GEN
<b>Generator No:</b>		ON0865800			
<b>SIC Code:</b>		2839			
<b>SIC Description:</b>		OTHER PUBLISHING IND			
<b>Approval Years:</b>		88,89			
<b>PO Box No:</b>					
<b>Country:</b>					
<b>Status:</b>					
<b>Co Admin:</b>					
<b>Choice of Contact:</b>					
<b>Phone No Admin:</b>					
<b>Contaminated Facility:</b>					
<b>MHSW Facility:</b>					
<b><u>Detail(s)</u></b>					
<b>Waste Class:</b>		264			
<b>Waste Class Name:</b>		PHOTOPROCESSING WASTES			
<a href="#">6</a>	7 of 26	SE/39.2	78.3 / 1.69	SUNDAY (SEE & USE ON0173501 OTTAWA 203 CATHERINE ST., SUITE 2000 OTTAWA ON K2P 1C3	GEN
<b>Generator No:</b>		ON0865800			
<b>SIC Code:</b>		2839			
<b>SIC Description:</b>		OTHER PUBLISHING IND			
<b>Approval Years:</b>		90			
<b>PO Box No:</b>					
<b>Country:</b>					
<b>Status:</b>					
<b>Co Admin:</b>					
<b>Choice of Contact:</b>					
<b>Phone No Admin:</b>					
<b>Contaminated Facility:</b>					
<b>MHSW Facility:</b>					
<b><u>Detail(s)</u></b>					
<b>Waste Class:</b>		264			
<b>Waste Class Name:</b>		PHOTOPROCESSING WASTES			
<a href="#">6</a>	8 of 26	SE/39.2	78.3 / 1.69	SUNDAY (SEE & USE ON0173501 OTTAWA36- 368 203 CATHERINE ST., SUITE 2000 OTTAWA ON K2P 1C3	GEN
<b>Generator No:</b>		ON0865800			

Map Key	Number of Records	Direction/ Distance (m)	Elev/Diff (m)	Site	DB
<b>SIC Code:</b> <b>SIC Description:</b> <b>Approval Years:</b> <b>PO Box No:</b> <b>Country:</b> <b>Status:</b> <b>Co Admin:</b> <b>Choice of Contact:</b> <b>Phone No Admin:</b> <b>Contaminated Facility:</b> <b>MHSW Facility:</b>		2839 OTHER PUBLISHING IND 92,93,94,95,96,97,98			
<a href="#">6</a>	9 of 26	SE/39.2	78.3 / 1.69	<b>MEDIAPLUS ADVERTISING 200-203 CATHERINE STREET OTTAWA ON K2P 1C3</b>	GEN
<b>Generator No:</b> <b>SIC Code:</b> <b>SIC Description:</b> <b>Approval Years:</b> <b>PO Box No:</b> <b>Country:</b> <b>Status:</b> <b>Co Admin:</b> <b>Choice of Contact:</b> <b>Phone No Admin:</b> <b>Contaminated Facility:</b> <b>MHSW Facility:</b>		ON1376900 7741 ADVERTISING AGENCIES 90			
<b><u>Detail(s)</u></b>					
<b>Waste Class:</b> <b>Waste Class Name:</b>		264 PHOTOPROCESSING WASTES			
<a href="#">6</a>	10 of 26	SE/39.2	78.3 / 1.69	<b>MEDIAPLUS ADVERTISING 26-459 200-203 CATHERINE STREET OTTAWA ON K2P 1C3</b>	GEN
<b>Generator No:</b> <b>SIC Code:</b> <b>SIC Description:</b> <b>Approval Years:</b> <b>PO Box No:</b> <b>Country:</b> <b>Status:</b> <b>Co Admin:</b> <b>Choice of Contact:</b> <b>Phone No Admin:</b> <b>Contaminated Facility:</b> <b>MHSW Facility:</b>		ON1376900 7741 ADVERTISING AGENCIES 92,93,94,95,96,97,98			
<b><u>Detail(s)</u></b>					
<b>Waste Class:</b> <b>Waste Class Name:</b>		264 PHOTOPROCESSING WASTES			
<a href="#">6</a>	11 of 26	SE/39.2	78.3 / 1.69	<b>PROCESS PHOTO CENTRE LTD. 30-723 203 CATHERINE STREET OTTAWA ON K2P 1C3</b>	GEN
<b>Generator No:</b> <b>SIC Code:</b>		ON1426200 6571			

Map Key	Number of Records	Direction/ Distance (m)	Elev/Diff (m)	Site	DB
<b>SIC Description:</b> <b>Approval Years:</b> <b>PO Box No:</b> <b>Country:</b> <b>Status:</b> <b>Co Admin:</b> <b>Choice of Contact:</b> <b>Phone No Admin:</b> <b>Contaminated Facility:</b> <b>MHSW Facility:</b>		CAMERA/PHOTO. SUPPLY 92,93,94,95,96,97,98			
<b><u>Detail(s)</u></b>					
<b>Waste Class:</b> <b>Waste Class Name:</b>		264 PHOTOPROCESSING WASTES			
<a href="#"><u>6</u></a>	12 of 26	SE/39.2	78.3 / 1.69	<b>MEDIAPLUS ADVERTISING  DARK ROOM 200-203 CATHERINE  STREET  OTTAWA ON K2P 1C3</b>	GEN
<b>Generator No:</b> <b>SIC Code:</b> <b>SIC Description:</b> <b>Approval Years:</b> <b>PO Box No:</b> <b>Country:</b> <b>Status:</b> <b>Co Admin:</b> <b>Choice of Contact:</b> <b>Phone No Admin:</b> <b>Contaminated Facility:</b> <b>MHSW Facility:</b>		ON1376900 7741 ADVERTISING AGENCIES 99			
<b><u>Detail(s)</u></b>					
<b>Waste Class:</b> <b>Waste Class Name:</b>		264 PHOTOPROCESSING WASTES			
<a href="#"><u>6</u></a>	13 of 26	SE/39.2	78.3 / 1.69	<b>PROCESS PHOTO CENTRE LTD.  203 CATHERINE STREET  OTTAWA ON K2P 1C3</b>	GEN
<b>Generator No:</b> <b>SIC Code:</b> <b>SIC Description:</b> <b>Approval Years:</b> <b>PO Box No:</b> <b>Country:</b> <b>Status:</b> <b>Co Admin:</b> <b>Choice of Contact:</b> <b>Phone No Admin:</b> <b>Contaminated Facility:</b> <b>MHSW Facility:</b>		ON1426200 6571 CAMERA/PHOTO. SUPPLY 99,00			
<b><u>Detail(s)</u></b>					
<b>Waste Class:</b> <b>Waste Class Name:</b>		264 PHOTOPROCESSING WASTES			

Map Key	Number of Records	Direction/ Distance (m)	Elev/Diff (m)	Site	DB
<a href="#">6</a>	14 of 26	SE/39.2	78.3 / 1.69	MEDIAPLUS ADVERTISING DARK ROOM 200-203 CATHERINE STREET OTTAWA ON K2P 1C3	GEN
Generator No:		ON1376900			
SIC Code:		7741			
SIC Description:		ADVERTISING AGENCIES			
Approval Years:		00,01			
PO Box No:					
Country:					
Status:					
Co Admin:					
Choice of Contact:					
Phone No Admin:					
Contaminated Facility:					
MHSW Facility:					
<u>Detail(s)</u>					
Waste Class:		264			
Waste Class Name:		PHOTOPROCESSING WASTES			
<a href="#">6</a>	15 of 26	SE/39.2	78.3 / 1.69	PROCESS (OUT OF BUSINESS) 203 CATHERINE STREET OTTAWA ON K2P 1C3	GEN
Generator No:		ON1426200			
SIC Code:		6571			
SIC Description:		CAMERA/PHOTO. SUPPLY			
Approval Years:		01			
PO Box No:					
Country:					
Status:					
Co Admin:					
Choice of Contact:					
Phone No Admin:					
Contaminated Facility:					
MHSW Facility:					
<u>Detail(s)</u>					
Waste Class:		264			
Waste Class Name:		PHOTOPROCESSING WASTES			
<a href="#">6</a>	16 of 26	SE/39.2	78.3 / 1.69	203 Catherine Street Ottawa ON K2P 1C3	EHS
Order No:		20100527001		Nearest Intersection:	
Status:		C		Municipality:	
Report Type:		Custom Report		Client Prov/State: ON	
Report Date:		6/2/2010		Search Radius (km): 0.25	
Date Received:		5/27/2010		X: -75.691062	
Previous Site Name:				Y: 45.410088	
Lot/Building Size:					
Additional Info Ordered:					
<a href="#">6</a>	17 of 26	SE/39.2	78.3 / 1.69	203 CATHERINE ST. OTTAWA ON	WWIS
Well ID:		7151895		Flowing (Y/N):	
Construction Date:				Flow Rate:	

Map Key	Number of Records	Direction/ Distance (m)	Elev/Diff (m)	Site	DB
Use 1st:	Monitoring and Test Hole			Data Entry Status:	
Use 2nd:	0			Data Src:	
Final Well Status:	Test Hole			Date Received:	09/24/2010
Water Type:				Selected Flag:	TRUE
Casing Material:				Abandonment Rec:	
Audit No:	M03211			Contractor:	7241
Tag:	A092457			Form Version:	5
Constructn Method:				Owner:	
Elevation (m):				County:	OTTAWA-CARLETON
Elevatn Reliabilty:				Lot:	
Depth to Bedrock:				Concession:	
Well Depth:				Concession Name:	
Overburden/Bedrock:				Easting NAD83:	
Pump Rate:				Northing NAD83:	
Static Water Level:				Zone:	
Clear/Cloudy:				UTM Reliability:	
Municipality:	OTTAWA CITY				
Site Info:					
PDF URL (Map):	<a href="https://d2khazk8e83rdv.cloudfront.net/moe_mapping/downloads/2Water/Wells_pdfs/715\7151895.pdf">https://d2khazk8e83rdv.cloudfront.net/moe_mapping/downloads/2Water/Wells_pdfs/715\7151895.pdf</a>				
<u>Additional Detail(s) (Map)</u>					
Well Completed Date:	08/26/2010				
Year Completed:	2010				
Depth (m):					
Latitude:	45.4100821232082				
Longitude:	-75.6907384597153				
Path:	715\7151895.pdf				
PDF URL (Map):	<a href="https://d2khazk8e83rdv.cloudfront.net/moe_mapping/downloads/2Water/Wells_pdfs/715\7151895.pdf">https://d2khazk8e83rdv.cloudfront.net/moe_mapping/downloads/2Water/Wells_pdfs/715\7151895.pdf</a>				
<u>Additional Detail(s) (Map)</u>					
Well Completed Date:	08/26/2010				
Year Completed:	2010				
Depth (m):					
Latitude:	45.4099801787699				
Longitude:	-75.6912228330585				
Path:	715\7151895.pdf				
PDF URL (Map):	<a href="https://d2khazk8e83rdv.cloudfront.net/moe_mapping/downloads/2Water/Wells_pdfs/715\7151895.pdf">https://d2khazk8e83rdv.cloudfront.net/moe_mapping/downloads/2Water/Wells_pdfs/715\7151895.pdf</a>				
<u>Additional Detail(s) (Map)</u>					
Well Completed Date:	08/26/2010				
Year Completed:	2010				
Depth (m):	6.1				
Latitude:	45.4098284826244				
Longitude:	-75.6910037339806				
Path:	715\7151895.pdf				
PDF URL (Map):	<a href="https://d2khazk8e83rdv.cloudfront.net/moe_mapping/downloads/2Water/Wells_pdfs/715\7151895.pdf">https://d2khazk8e83rdv.cloudfront.net/moe_mapping/downloads/2Water/Wells_pdfs/715\7151895.pdf</a>				
<u>Additional Detail(s) (Map)</u>					
Well Completed Date:	08/26/2010				
Year Completed:	2010				
Depth (m):					
Latitude:	45.4099464955974				
Longitude:	-75.6908390413633				
Path:	715\7151895.pdf				



Map Key	Number of Records	Direction/ Distance (m)	Elev/Diff (m)	Site	DB
<hr/>					
PDF URL (Map):		https://d2khazk8e83rdv.cloudfront.net/moe_mapping/downloads/2Water/Wells_pdfs/715\7151895.pdf			
<u>Additional Detail(s) (Map)</u>					
Well Completed Date:		08/26/2010			
Year Completed:		2010			
Depth (m):					
Latitude:		45.4102868185289			
Longitude:		-75.6911243380078			
Path:		715\7151895.pdf			
PDF URL (Map):		https://d2khazk8e83rdv.cloudfront.net/moe_mapping/downloads/2Water/Wells_pdfs/715\7151895.pdf			
<u>Additional Detail(s) (Map)</u>					
Well Completed Date:		08/26/2010			
Year Completed:		2010			
Depth (m):					
Latitude:		45.4098657218514			
Longitude:		-75.6907997186003			
Path:		715\7151895.pdf			
<u>Bore Hole Information</u>					
Bore Hole ID:		1003339570		Elevation:	
DP2BR:				Elevrc:	
Spatial Status:				Zone:	
Code OB:				East83:	
Code OB Desc:				North83:	
Open Hole:		No		Org CS:	
Cluster Kind:				UTMRC:	
Date Completed:		08/26/2010		UTMRC Desc:	
Remarks:				Location Method:	
Loc Method Desc:		on Water Well Record		margin of error : 30 m - 100 m	
Elevrc Desc:				wwr	
Location Source Date:					
Improvement Location Source:					
Improvement Location Method:					
Source Revision Comment:					
Supplier Comment:					
<u>Overburden and Bedrock</u>					
<u>Materials Interval</u>					
Formation ID:		1003602347			
Layer:		2			
Color:		2			
General Color:		GREY			
Mat1:		05			
Most Common Material:		CLAY			
Mat2:					
Mat2 Desc:					
Mat3:		85			
Mat3 Desc:		SOFT			
Formation Top Depth:		1.8300000429153442			
Formation End Depth:		3.3499999046325684			
Formation End Depth UOM:		m			
<u>Overburden and Bedrock</u>					
<u>Materials Interval</u>					

Map Key	Number of Records	Direction/ Distance (m)	Elev/Diff (m)	Site	DB
<hr/>					
Formation ID:		1003602348			
Layer:		3			
Color:		2			
General Color:		GREY			
Mat1:		05			
Most Common Material:		CLAY			
Mat2:					
Mat2 Desc:					
Mat3:		85			
Mat3 Desc:		SOFT			
Formation Top Depth:		3.3499999046325684			
Formation End Depth:		6.099999904632568			
Formation End Depth UOM:		m			
 <u>Overburden and Bedrock Materials Interval</u>					
Formation ID:		1003602346			
Layer:		1			
Color:		6			
General Color:		BROWN			
Mat1:		28			
Most Common Material:		SAND			
Mat2:					
Mat2 Desc:					
Mat3:		85			
Mat3 Desc:		SOFT			
Formation Top Depth:		0.0			
Formation End Depth:		1.8300000429153442			
Formation End Depth UOM:		m			
 <u>Annular Space/Abandonment Sealing Record</u>					
Plug ID:		1003602350			
Layer:		1			
Plug From:		0.0			
Plug To:		2.740000009536743			
Plug Depth UOM:		m			
 <u>Annular Space/Abandonment Sealing Record</u>					
Plug ID:		1003602351			
Layer:		2			
Plug From:		2.740000009536743			
Plug To:		6.099999904632568			
Plug Depth UOM:		m			
 <u>Method of Construction &amp; Well Use</u>					
Method Construction ID:		1003602357			
Method Construction Code:		B			
Method Construction:		Other Method			
Other Method Construction:		DIRECT PUSH			
 <u>Pipe Information</u>					
Pipe ID:		1003602345			
Casing No:		0			
Comment:					

Map Key	Number of Records	Direction/ Distance (m)	Elev/Diff (m)	Site	DB
Alt Name:					
<b><u>Construction Record - Casing</u></b>					
Casing ID:		1003602353			
Layer:		2			
Material:		5			
Open Hole or Material:		PLASTIC			
Depth From:		3.049999952316284			
Depth To:		6.099999904632568			
Casing Diameter:					
Casing Diameter UOM:		cm			
Casing Depth UOM:		m			
<b><u>Construction Record - Casing</u></b>					
Casing ID:		1003602352			
Layer:		1			
Material:		5			
Open Hole or Material:		PLASTIC			
Depth From:		0.0			
Depth To:		3.049999952316284			
Casing Diameter:		4.03000020980835			
Casing Diameter UOM:		cm			
Casing Depth UOM:		m			
<b><u>Construction Record - Screen</u></b>					
Screen ID:		1003602354			
Layer:		1			
Slot:		10			
Screen Top Depth:					
Screen End Depth:					
Screen Material:		5			
Screen Depth UOM:		m			
Screen Diameter UOM:		cm			
Screen Diameter:		4.820000171661377			
<b><u>Hole Diameter</u></b>					
Hole ID:		1003602349			
Diameter:		8.25			
Depth From:		0.0			
Depth To:		6.099999904632568			
Hole Depth UOM:		m			
Hole Diameter UOM:		cm			
<b><u>Bore Hole Information</u></b>					
Bore Hole ID:	1003602300			Elevation:	
DP2BR:				Elevrc:	
Spatial Status:				Zone:	18
Code OB:				East83:	445919.00
Code OB Desc:				North83:	5028762.00
Open Hole:				Org CS:	UTM83
Cluster Kind:	This is a record from cluster log sheet			UTMRC:	4
Date Completed:	08/26/2010			UTMRC Desc:	margin of error : 30 m - 100 m
Remarks:				Location Method:	wwr
Loc Method Desc:	on Water Well Record				
Elevrc Desc:					
Location Source Date:					
Improvement Location Source:					

Map Key	Number of Records	Direction/ Distance (m)	Elev/Diff (m)	Site	DB
<b>Improvement Location Method:</b> <b>Source Revision Comment:</b> <b>Supplier Comment:</b>					
<b><u>Annular Space/Abandonment Sealing Record</u></b>					
Plug ID:		1003602304			
Layer:					
Plug From:					
Plug To:					
Plug Depth UOM:					
<b><u>Method of Construction &amp; Well Use</u></b>					
Method Construction ID:		1003602303			
Method Construction Code:					
Method Construction:					
Other Method Construction:		DIRECT PUSH			
<b><u>Pipe Information</u></b>					
Pipe ID:		1003602305			
Casing No:		0			
Comment:					
Alt Name:					
<b><u>Construction Record - Casing</u></b>					
Casing ID:		1003602307			
Layer:					
Material:		5			
Open Hole or Material:		PLASTIC			
Depth From:					
Depth To:		3.049999952316284			
Casing Diameter:					
Casing Diameter UOM:					
Casing Depth UOM:		m			
<b><u>Construction Record - Screen</u></b>					
Screen ID:		1003602306			
Layer:					
Slot:					
Screen Top Depth:		3.049999952316284			
Screen End Depth:		6.099999904632568			
Screen Material:					
Screen Depth UOM:		m			
Screen Diameter UOM:					
Screen Diameter:					
<b><u>Results of Well Yield Testing</u></b>					
Pumping Test Method Desc:					
Pump Test ID:		1003602308			
Pump Set At:					
Static Level:					
Final Level After Pumping:					
Recommended Pump Depth:					
Pumping Rate:					

Map Key	Number of Records	Direction/ Distance (m)	Elev/Diff (m)	Site	DB
<b>Flowing Rate:</b> <b>Recommended Pump Rate:</b> <b>Levels UOM:</b> <b>Rate UOM:</b> <b>Water State After Test Code:</b> <b>Water State After Test:</b> <b>Pumping Test Method:</b> <b>Pumping Duration HR:</b> <b>Pumping Duration MIN:</b> <b>Flowing:</b>					
<b><u>Hole Diameter</u></b>					
<b>Hole ID:</b>		1003602302			
<b>Diameter:</b>		8.25			
<b>Depth From:</b>					
<b>Depth To:</b>		6.099999904632568			
<b>Hole Depth UOM:</b>		m			
<b>Hole Diameter UOM:</b>		cm			
<b><u>Bore Hole Information</u></b>					
<b>Bore Hole ID:</b>	1003602291			<b>Elevation:</b>	
<b>DP2BR:</b>				<b>Elevrc:</b>	
<b>Spatial Status:</b>				<b>Zone:</b>	18
<b>Code OB:</b>				<b>East83:</b>	445949.00
<b>Code OB Desc:</b>				<b>North83:</b>	5028739.00
<b>Open Hole:</b>				<b>Org CS:</b>	UTM83
<b>Cluster Kind:</b>	This is a record from cluster log sheet			<b>UTMRC:</b>	4
<b>Date Completed:</b>	08/26/2010			<b>UTMRC Desc:</b>	margin of error : 30 m - 100 m
<b>Remarks:</b>				<b>Location Method:</b>	wwr
<b>Loc Method Desc:</b>	on Water Well Record				
<b>Elevrc Desc:</b>					
<b>Location Source Date:</b>					
<b>Improvement Location Source:</b>					
<b>Improvement Location Method:</b>					
<b>Source Revision Comment:</b>					
<b>Supplier Comment:</b>					
<b><u>Annular Space/Abandonment</u></b>					
<b><u>Sealing Record</u></b>					
<b>Plug ID:</b>		1003602295			
<b>Layer:</b>					
<b>Plug From:</b>					
<b>Plug To:</b>					
<b>Plug Depth UOM:</b>					
<b><u>Method of Construction &amp; Well</u></b>					
<b><u>Use</u></b>					
<b>Method Construction ID:</b>		1003602294			
<b>Method Construction Code:</b>					
<b>Method Construction:</b>					
<b>Other Method Construction:</b>		DIRECT PUSH			
<b><u>Pipe Information</u></b>					
<b>Pipe ID:</b>		1003602296			
<b>Casing No:</b>		0			
<b>Comment:</b>					
<b>Alt Name:</b>					



<b>Map Key</b>	<b>Number of Records</b>	<b>Direction/ Distance (m)</b>	<b>Elev/Diff (m)</b>	<b>Site</b>	<b>DB</b>
<b><u>Construction Record - Casing</u></b>					
Casing ID:		1003602298			
Layer:					
Material:		5			
Open Hole or Material:		PLASTIC			
Depth From:					
Depth To:		3.049999952316284			
Casing Diameter:					
Casing Diameter UOM:					
Casing Depth UOM:		m			
<b><u>Construction Record - Screen</u></b>					
Screen ID:		1003602297			
Layer:					
Slot:					
Screen Top Depth:		3.049999952316284			
Screen End Depth:		6.099999904632568			
Screen Material:					
Screen Depth UOM:		m			
Screen Diameter UOM:					
Screen Diameter:					
<b><u>Results of Well Yield Testing</u></b>					
Pumping Test Method Desc:					
Pump Test ID:		1003602299			
Pump Set At:					
Static Level:					
Final Level After Pumping:					
Recommended Pump Depth:					
Pumping Rate:					
Flowing Rate:					
Recommended Pump Rate:					
Levels UOM:					
Rate UOM:					
Water State After Test Code:					
Water State After Test:					
Pumping Test Method:					
Pumping Duration HR:					
Pumping Duration MIN:					
Flowing:					
<b><u>Hole Diameter</u></b>					
Hole ID:		1003602293			
Diameter:		8.25			
Depth From:					
Depth To:		6.099999904632568			
Hole Depth UOM:		m			
Hole Diameter UOM:		cm			
<b><u>Bore Hole Information</u></b>					
Bore Hole ID:	1003602336			<b>Elevation:</b>	
DP2BR:				<b>Elevrc:</b>	
Spatial Status:				<b>Zone:</b>	18
Code OB:				<b>East83:</b>	445944.00
Code OB Desc:				<b>North83:</b>	5028715.00
Open Hole:				<b>Org CS:</b>	UTM83

Map Key	Number of Records	Direction/ Distance (m)	Elev/Diff (m)	Site	DB
Cluster Kind:		This is a record from cluster log sheet		UTMRC:	4
Date Completed:		08/26/2010		UTMRC Desc:	margin of error : 30 m - 100 m
Remarks:				Location Method:	wwr
Loc Method Desc:		on Water Well Record			
Elevrc Desc:					
Location Source Date:					
Improvement Location Source:					
Improvement Location Method:					
Source Revision Comment:					
Supplier Comment:					
<u>Annular Space/Abandonment Sealing Record</u>					
Plug ID:		1003602340			
Layer:					
Plug From:					
Plug To:					
Plug Depth UOM:					
<u>Method of Construction &amp; Well Use</u>					
Method Construction ID:		1003602339			
Method Construction Code:					
Method Construction:					
Other Method Construction:		DIRECT PUSH			
<u>Pipe Information</u>					
Pipe ID:		1003602341			
Casing No:		0			
Comment:					
Alt Name:					
<u>Construction Record - Casing</u>					
Casing ID:		1003602343			
Layer:					
Material:		5			
Open Hole or Material:		PLASTIC			
Depth From:					
Depth To:		1.2200000286102295			
Casing Diameter:					
Casing Diameter UOM:					
Casing Depth UOM:		m			
<u>Construction Record - Screen</u>					
Screen ID:		1003602342			
Layer:					
Slot:					
Screen Top Depth:		1.2200000286102295			
Screen End Depth:		2.740000009536743			
Screen Material:					
Screen Depth UOM:		m			
Screen Diameter UOM:					
Screen Diameter:					
<u>Results of Well Yield Testing</u>					

Map Key	Number of Records	Direction/ Distance (m)	Elev/Diff (m)	Site	DB
<b>Pumping Test Method Desc:</b>					
Pump Test ID:	1003602344				
Pump Set At:					
Static Level:					
Final Level After Pumping:					
Recommended Pump Depth:					
Pumping Rate:					
Flowing Rate:					
Recommended Pump Rate:					
Levels UOM:					
Rate UOM:					
Water State After Test Code:					
Water State After Test:					
Pumping Test Method:					
Pumping Duration HR:					
Pumping Duration MIN:					
Flowing:					
<b>Hole Diameter</b>					
Hole ID:	1003602338				
Diameter:	5.710000038146973				
Depth From:					
Depth To:	2.740000009536743				
Hole Depth UOM:	m				
Hole Diameter UOM:	cm				
<b>Bore Hole Information</b>					
Bore Hole ID:	1003602327			Elevation:	
DP2BR:				Elevrc:	
Spatial Status:				Zone:	18
Code OB:				East83:	445941.00
Code OB Desc:				North83:	5028724.00
Open Hole:				Org CS:	UTM83
Cluster Kind:	This is a record from cluster log sheet			UTMRC:	4
Date Completed:	08/26/2010			UTMRC Desc:	margin of error : 30 m - 100 m
Remarks:				Location Method:	wwr
Loc Method Desc:	on Water Well Record				
Elevrc Desc:					
Location Source Date:					
Improvement Location Source:					
Improvement Location Method:					
Source Revision Comment:					
Supplier Comment:					
<b>Annular Space/Abandonment Sealing Record</b>					
Plug ID:	1003602331				
Layer:					
Plug From:					
Plug To:					
Plug Depth UOM:					
<b>Method of Construction &amp; Well Use</b>					
Method Construction ID:	1003602330				
Method Construction Code:					
Method Construction:					
Other Method Construction:	DIRECT PUSH				

<b>Map Key</b>	<b>Number of Records</b>	<b>Direction/ Distance (m)</b>	<b>Elev/Diff (m)</b>	<b>Site</b>	<b>DB</b>
<b><u>Pipe Information</u></b>					
Pipe ID:		1003602332			
Casing No:		0			
Comment:					
Alt Name:					
<b><u>Construction Record - Casing</u></b>					
Casing ID:		1003602334			
Layer:					
Material:		5			
Open Hole or Material:		PLASTIC			
Depth From:					
Depth To:		1.2200000286102295			
Casing Diameter:					
Casing Diameter UOM:					
Casing Depth UOM:		m			
<b><u>Construction Record - Screen</u></b>					
Screen ID:		1003602333			
Layer:					
Slot:					
Screen Top Depth:		1.2200000286102295			
Screen End Depth:		2.740000009536743			
Screen Material:					
Screen Depth UOM:		m			
Screen Diameter UOM:					
Screen Diameter:					
<b><u>Results of Well Yield Testing</u></b>					
Pumping Test Method Desc:					
Pump Test ID:		1003602335			
Pump Set At:					
Static Level:					
Final Level After Pumping:					
Recommended Pump Depth:					
Pumping Rate:					
Flowing Rate:					
Recommended Pump Rate:					
Levels UOM:					
Rate UOM:					
Water State After Test Code:					
Water State After Test:					
Pumping Test Method:					
Pumping Duration HR:					
Pumping Duration MIN:					
Flowing:					
<b><u>Hole Diameter</u></b>					
Hole ID:		1003602329			
Diameter:		5.710000038146973			
Depth From:					
Depth To:		2.740000009536743			
Hole Depth UOM:		m			
Hole Diameter UOM:		cm			

Map Key	Number of Records	Direction/ Distance (m)	Elev/Diff (m)	Site	DB
<b><u>Bore Hole Information</u></b>					
Bore Hole ID:	1003602309			Elevation:	
DP2BR:				Elevrc:	
Spatial Status:				Zone:	18
Code OB:				East83:	445911.00
Code OB Desc:				North83:	5028728.00
Open Hole:				Org CS:	UTM83
Cluster Kind:	This is a record from cluster log sheet			UTMRC:	4
Date Completed:	08/26/2010			UTMRC Desc:	margin of error : 30 m - 100 m
Remarks:				Location Method:	wwr
Loc Method Desc:	on Water Well Record				
Elevrc Desc:					
Location Source Date:					
Improvement Location Source:					
Improvement Location Method:					
Source Revision Comment:					
Supplier Comment:					
<b><u>Annular Space/Abandonment Sealing Record</u></b>					
Plug ID:	1003602313				
Layer:					
Plug From:					
Plug To:					
Plug Depth UOM:					
<b><u>Method of Construction &amp; Well Use</u></b>					
Method Construction ID:	1003602312				
Method Construction Code:					
Method Construction:					
Other Method Construction:	DIRECT PUSH				
<b><u>Pipe Information</u></b>					
Pipe ID:	1003602314				
Casing No:	0				
Comment:					
Alt Name:					
<b><u>Construction Record - Casing</u></b>					
Casing ID:	1003602316				
Layer:					
Material:	5				
Open Hole or Material:	PLASTIC				
Depth From:					
Depth To:	3.049999952316284				
Casing Diameter:					
Casing Diameter UOM:					
Casing Depth UOM:	m				
<b><u>Construction Record - Screen</u></b>					
Screen ID:	1003602315				
Layer:					
Slot:					
Screen Top Depth:	3.049999952316284				
Screen End Depth:	6.099999904632568				



Map Key	Number of Records	Direction/ Distance (m)	Elev/Diff (m)	Site	DB
<b>Screen Material:</b> <b>Screen Depth UOM:</b> <b>Screen Diameter UOM:</b> <b>Screen Diameter:</b>					
<b>Results of Well Yield Testing</b>					
<b>Pumping Test Method Desc:</b> <b>Pump Test ID:</b> <b>Pump Set At:</b> <b>Static Level:</b> <b>Final Level After Pumping:</b> <b>Recommended Pump Depth:</b> <b>Pumping Rate:</b> <b>Flowing Rate:</b> <b>Recommended Pump Rate:</b> <b>Levels UOM:</b> <b>Rate UOM:</b> <b>Water State After Test Code:</b> <b>Water State After Test:</b> <b>Pumping Test Method:</b> <b>Pumping Duration HR:</b> <b>Pumping Duration MIN:</b> <b>Flowing:</b>					
<b>Hole Diameter</b>					
<b>Hole ID:</b> <b>Diameter:</b> <b>Depth From:</b> <b>Depth To:</b> <b>Hole Depth UOM:</b> <b>Hole Diameter UOM:</b>					
<b>Bore Hole Information</b>					
<b>Bore Hole ID:</b> <b>DP2BR:</b> <b>Spatial Status:</b> <b>Code OB:</b> <b>Code OB Desc:</b> <b>Open Hole:</b> <b>Cluster Kind:</b> <b>Date Completed:</b> <b>Remarks:</b> <b>Loc Method Desc:</b> <b>Elevrc Desc:</b> <b>Location Source Date:</b> <b>Improvement Location Source:</b> <b>Improvement Location Method:</b> <b>Source Revision Comment:</b> <b>Supplier Comment:</b>					
<b>Elevation:</b> <b>Elevrc:</b> <b>Zone:</b> <b>East83:</b> <b>North83:</b> <b>Org CS:</b> <b>UTMRC:</b> <b>UTMRC Desc:</b> <b>Location Method:</b>					
<b>Annular Space/Abandonment</b> <b>Sealing Record</b>					
<b>Plug ID:</b> <b>Layer:</b> <b>Plug From:</b> <b>Plug To:</b> <b>Plug Depth UOM:</b>					

<b>Map Key</b>	<b>Number of Records</b>	<b>Direction/ Distance (m)</b>	<b>Elev/Diff (m)</b>	<b>Site</b>	<b>DB</b>
<b><u>Method of Construction &amp; Well Use</u></b>					
<b>Method Construction ID:</b>	1003602321				
<b>Method Construction Code:</b>					
<b>Method Construction:</b>					
<b>Other Method Construction:</b>	DIRECT PUSH				
<b><u>Pipe Information</u></b>					
<b>Pipe ID:</b>	1003602323				
<b>Casing No:</b>	0				
<b>Comment:</b>					
<b>Alt Name:</b>					
<b><u>Construction Record - Casing</u></b>					
<b>Casing ID:</b>	1003602325				
<b>Layer:</b>					
<b>Material:</b>	5				
<b>Open Hole or Material:</b>	PLASTIC				
<b>Depth From:</b>					
<b>Depth To:</b>	3.049999952316284				
<b>Casing Diameter:</b>					
<b>Casing Diameter UOM:</b>					
<b>Casing Depth UOM:</b>	m				
<b><u>Construction Record - Screen</u></b>					
<b>Screen ID:</b>	1003602324				
<b>Layer:</b>					
<b>Slot:</b>					
<b>Screen Top Depth:</b>	3.049999952316284				
<b>Screen End Depth:</b>	6.099999904632568				
<b>Screen Material:</b>					
<b>Screen Depth UOM:</b>	m				
<b>Screen Diameter UOM:</b>					
<b>Screen Diameter:</b>					
<b><u>Results of Well Yield Testing</u></b>					
<b>Pumping Test Method Desc:</b>					
<b>Pump Test ID:</b>	1003602326				
<b>Pump Set At:</b>					
<b>Static Level:</b>					
<b>Final Level After Pumping:</b>					
<b>Recommended Pump Depth:</b>					
<b>Pumping Rate:</b>					
<b>Flowing Rate:</b>					
<b>Recommended Pump Rate:</b>					
<b>Levels UOM:</b>					
<b>Rate UOM:</b>					
<b>Water State After Test Code:</b>					
<b>Water State After Test:</b>					
<b>Pumping Test Method:</b>					
<b>Pumping Duration HR:</b>					
<b>Pumping Duration MIN:</b>					
<b>Flowing:</b>					
<b><u>Hole Diameter</u></b>					
<b>Hole ID:</b>	1003602320				

<i>Map Key</i>	<i>Number of Records</i>	<i>Direction/ Distance (m)</i>	<i>Elev/Diff (m)</i>	<i>Site</i>	<i>DB</i>
<i>Diameter:</i>		8.25			
<i>Depth From:</i>					
<i>Depth To:</i>		6.099999904632568			
<i>Hole Depth UOM:</i>		m			
<i>Hole Diameter UOM:</i>		cm			
 <u>Links</u>					
<i>Bore Hole ID:</i>	1003602336			<i>Tag No:</i>	A092457
<i>Depth M:</i>				<i>Contractor:</i>	7241
<i>Year Completed:</i>	2010			<i>Latitude:</i>	45.4098657218514
<i>Well Completed Dt:</i>	08/26/2010			<i>Longitude:</i>	-75.6907997186003
<i>Audit No:</i>	M03211			<i>Y:</i>	45.40986571532302
<i>Path:</i>	715\7151895.pdf			<i>X:</i>	-75.69079955743057
 <u>Links</u>					
<i>Bore Hole ID:</i>	1003602291			<i>Tag No:</i>	A092457
<i>Depth M:</i>				<i>Contractor:</i>	7241
<i>Year Completed:</i>	2010			<i>Latitude:</i>	45.4100821232082
<i>Well Completed Dt:</i>	08/26/2010			<i>Longitude:</i>	-75.6907384597153
<i>Audit No:</i>	M03211			<i>Y:</i>	45.410082116139506
<i>Path:</i>	715\7151895.pdf			<i>X:</i>	-75.69073829772003
 <u>Links</u>					
<i>Bore Hole ID:</i>	1003602300			<i>Tag No:</i>	A092457
<i>Depth M:</i>				<i>Contractor:</i>	7241
<i>Year Completed:</i>	2010			<i>Latitude:</i>	45.4102868185289
<i>Well Completed Dt:</i>	08/26/2010			<i>Longitude:</i>	-75.6911243380078
<i>Audit No:</i>	M03211			<i>Y:</i>	45.410286812103564
<i>Path:</i>	715\7151895.pdf			<i>X:</i>	-75.69112417609153
 <u>Links</u>					
<i>Bore Hole ID:</i>	1003602327			<i>Tag No:</i>	A092457
<i>Depth M:</i>				<i>Contractor:</i>	7241
<i>Year Completed:</i>	2010			<i>Latitude:</i>	45.4099464955974
<i>Well Completed Dt:</i>	08/26/2010			<i>Longitude:</i>	-75.6908390413633
<i>Audit No:</i>	M03211			<i>Y:</i>	45.409946489471295
<i>Path:</i>	715\7151895.pdf			<i>X:</i>	-75.69083887936561
 <u>Links</u>					
<i>Bore Hole ID:</i>	1003602309			<i>Tag No:</i>	A092457
<i>Depth M:</i>				<i>Contractor:</i>	7241
<i>Year Completed:</i>	2010			<i>Latitude:</i>	45.4099801787699
<i>Well Completed Dt:</i>	08/26/2010			<i>Longitude:</i>	-75.6912228330585
<i>Audit No:</i>	M03211			<i>Y:</i>	45.40998017215009
<i>Path:</i>	715\7151895.pdf			<i>X:</i>	-75.69122267096591
 <u>Links</u>					
<i>Bore Hole ID:</i>	1003339570			<i>Tag No:</i>	A092457
<i>Depth M:</i>	6.1			<i>Contractor:</i>	7241
<i>Year Completed:</i>	2010			<i>Latitude:</i>	45.4098284826244
<i>Well Completed Dt:</i>	08/26/2010			<i>Longitude:</i>	-75.6910037339806
<i>Audit No:</i>	M03211			<i>Y:</i>	45.40982847639433
<i>Path:</i>	715\7151895.pdf			<i>X:</i>	-75.69100357195363

Map Key	Number of Records	Direction/ Distance (m)	Elev/Diff (m)	Site	DB
<a href="#">6</a>	18 of 26	SE/39.2	78.3 / 1.69	Daoust Construction 203 Catherine St Ottawa ON	GEN
Generator No: ON4482771 SIC Code: 238910 SIC Description: Site Preparation Contractors Approval Years: 2012 PO Box No: Country: Status: Co Admin: Choice of Contact: Phone No Admin: Contaminated Facility: MHSW Facility:					
<a href="#">6</a>	19 of 26	SE/39.2	78.3 / 1.69	Jean Daoust Construction Inc.; Soba Ottawa Inc. 203 Catherine st Ottawa ON K2P 1C3	SPL
Ref No: 0377-9V6NGF Year: Incident Dt: 4/1/2015 Dt MOE Arvl on Scn: MOE Reported Dt: 4/1/2015 Dt Document Closed: 5/7/2015 Site No: NA Facility Name: MOE Response: N Site County/District: Site Geo Ref Meth: Site District Office: Nearest Watercourse: Site Name: Commercial<UNOFFICIAL> Site Address: 203 Catherine st Site Region: Site Municipality: Ottawa Site Lot: Site Conc: Site Geo Ref Accu: Site Map Datum: Northings: Easting: Incident Cause: Leak/Break Incident Event: Environment Impact: Nature of Impact: Land Contaminant Qty: 300 L System Facility Address: Client Name: Jean Daoust Construction Inc.; Soba Ottawa Inc. Client Type: Call Report Locatn Geodata: Contaminant Code: 13 Contaminant Name: FUEL OIL Contaminant Limit 1: Contam Limit Freq 1: Contaminant UN No 1: Receiving Medium: Receiving Environment: Incident Reason: Operator/Human Error Incident Summary: 203 Catherine St, Ottawa- Fuel tank leak Activity Preceding Spill: Property 2nd Watershed: Property Tertiary Watershed:					
Municipality No: Nature of Damage: Discharger Report: Material Group: Health/Env Conseq: Agency Involved:					

Map Key	Number of Records	Direction/ Distance (m)	Elev/Diff (m)	Site	DB
Sector Type: SAC Action Class: Land Spills Source Type:					
<a href="#">6</a>	20 of 26	SE/39.2	78.3 / 1.69	203 CATHERINE ST, OTTAWA ON	INC
<div> <div> <b>Incident No:</b> 1609404  <b>Incident ID:</b>  <b>Instance No:</b>  <b>Status Code:</b>  <b>Incident Status:</b>  <b>Incident Severity:</b>  <b>Task No:</b> 5429348  <b>Attribute Category:</b> FS-Perform L1 Incident Insp  <b>Context:</b>  <b>Date of Occurrence:</b> 2015/04/01 00:00:00  <b>Time of Occurrence:</b> 13:27:00  <b>Occr Insp Start Dt:</b> 2015/04/01 00:00:00  <b>Incident Creat On:</b>  <b>Instance Creat Dt:</b>  <b>Instance Install Dt:</b>  <b>Approx Quant Rel:</b>  <b>Tank Capacity:</b>  <b>Fuels Occur Type:</b> Liquid Petroleum Spill  <b>Occur Type Rpt:</b>  <b>Occur Category:</b>  <b>Fuel Type Involved:</b> Fuel Oil  <b>Fuel Type Reported:</b>  <b>Enforcement Policy:</b> NULL  <b>Prc Escalation Req:</b> NULL  <b>Item:</b>  <b>Item Description:</b>  <b>Device Installed Location:</b>  <b>Venting Type:</b>  <b>Vent Conn Mater:</b>  <b>Vent Chimney Mater:</b>  <b>Pipeline Type:</b>  <b>Pipeline Involved:</b>  <b>Pipe Material:</b>  <b>Regulator Location:</b>  <b>Regulator Type:</b>  <b>Liquid Prop Make:</b>  <b>Liquid Prop Model:</b>  <b>Liquid Prop Serial No:</b>  <b>Liquid Prop Notes:</b>  <b>Inventory Address:</b> 203 CATHERINE ST, OTTAWA - SPILL  <b>Invent Postal Code:</b>  <b>Notes:</b>  <b>Contact Natural Env:</b>  <b>Aff Prop Use Water:</b>  <b>Occurence Narrative:</b> Contractor excavating and removing old buried fuel oil storage tank, fuel leaking from tank to ground.  <b>Operation Type Involved:</b> Commercial (e.g. restaurant, business unit, etc) </div> <div> <b>Any Health Impact:</b> No  <b>Any Enviro Impact:</b> Yes  <b>Service Intrp:</b> No  <b>Was Prop Damaged:</b> Yes  <b>Reside App. Type:</b>  <b>Commer App. Type:</b>  <b>Indus App. Type:</b>  <b>Institut App. Type:</b>  <b>Depth Ground Cover:</b>  <b>Operation Pressure:</b>  <b>Equipment Type:</b>  <b>Equipment Model:</b>  <b>Serial No:</b>  <b>Cylinder Capacity:</b>  <b>Cylinder Cap Units:</b>  <b>Cylinder Mat Type:</b>  <b>Pump Flow Rate Cap:</b>  <b>Contam. Migrated:</b>  <b>Near Body of Water:</b>  <b>Drainage System:</b>  <b>Sub Surface Contam:</b>  <b>Tank Material Type:</b>  <b>Tank Storage Type:</b>  <b>Tank Location Type:</b> </div> </div>					

<a href="#">6</a>	21 of 26	SE/39.2	78.3 / 1.69	DUFRESNE PILING COMPANY (1967)LIMITED 203 CATHERINE ST OTTAWA ON K2P 1C3	EASR
<div> <div> <b>Approval No:</b> R-009-7666209179  <b>Status:</b> REGISTERED  <b>Date:</b> 2016-10-06  <b>Record Type:</b> EASR </div> <div> <b>MOE District:</b> Ottawa  <b>Municipality:</b> OTTAWA  <b>Latitude:</b> 45.41  <b>Longitude:</b> -75.69111111 </div> </div>					



Map Key	Number of Records	Direction/ Distance (m)	Elev/Diff (m)	Site	DB
<b>Link Source:</b> <b>Project Type:</b> <b>Full Address:</b> <b>Approval Type:</b> <b>SWP Area Name:</b> <b>PDF URL:</b> <b>PDF Site Location:</b>	MOFA Water Taking - Construction Dewatering			<b>Geometry X:</b> <b>Geometry Y:</b>	
		EASR-Water Taking - Construction Dewatering Rideau Valley			
<a href="#">6</a>	22 of 26	SE/39.2	78.3 / 1.69	Soba Ottawa Inc. 203 Catherine St Ottawa ON M5V 1N6	ECA
<b>Approval No:</b> <b>Approval Date:</b> <b>Status:</b> <b>Record Type:</b> <b>Link Source:</b> <b>SWP Area Name:</b> <b>Approval Type:</b> <b>Project Type:</b> <b>Business Name:</b> <b>Address:</b> <b>Full Address:</b> <b>Full PDF Link:</b> <b>PDF Site Location:</b>	5409-97KJ2U 2013-05-31 Approved ECA IDS	ECA-MUNICIPAL AND PRIVATE SEWAGE WORKS MUNICIPAL AND PRIVATE SEWAGE WORKS		<b>MOE District:</b> <b>City:</b> <b>Longitude:</b> <b>Latitude:</b> <b>Geometry X:</b> <b>Geometry Y:</b>	
		Soba Ottawa Inc. 203 Catherine St			
		https://www.accessenvironment.ene.gov.on.ca/instruments/0282-94ULHA-14.pdf			
<a href="#">6</a>	23 of 26	SE/39.2	78.3 / 1.69	Soba Ottawa Inc. 203 Catherine Street Ottawa ON K2P 1C3	GEN
<b>Generator No:</b> <b>SIC Code:</b> <b>SIC Description:</b> <b>Approval Years:</b> <b>PO Box No:</b> <b>Country:</b> <b>Status:</b> <b>Co Admin:</b> <b>Choice of Contact:</b> <b>Phone No Admin:</b> <b>Contaminated Facility:</b> <b>MHSW Facility:</b>	ON5190662 236220 COMMERCIAL AND INSTITUTIONAL BUILDING CONSTRUCTION 2016 Canada				
		CO_OFFICIAL			
		No No			
<b><u>Detail(s)</u></b>					
<b>Waste Class:</b> <b>Waste Class Name:</b>	122 ALKALINE WASTES - OTHER METALS				
<b>Waste Class:</b> <b>Waste Class Name:</b>	251 OIL SKIMMINGS & SLUDGES				
<a href="#">6</a>	24 of 26	SE/39.2	78.3 / 1.69	Soba Ottawa Inc. 203 Catherine Street Ottawa ON K2P 1C3	GEN
<b>Generator No:</b> <b>SIC Code:</b> <b>SIC Description:</b> <b>Approval Years:</b> <b>PO Box No:</b> <b>Country:</b>	ON5190662 236220 COMMERCIAL AND INSTITUTIONAL BUILDING CONSTRUCTION 2015 Canada				

Map Key	Number of Records	Direction/ Distance (m)	Elev/Diff (m)	Site	DB
<b>Status:</b>					
<b>Co Admin:</b>					
<b>Choice of Contact:</b>		CO_OFFICIAL			
<b>Phone No Admin:</b>					
<b>Contaminated Facility:</b>		No			
<b>MHSW Facility:</b>		No			
<b><u>Detail(s)</u></b>					
<b>Waste Class:</b>					
<b>Waste Class Name:</b>		122			
		ALKALINE WASTES - OTHER METALS			

<u>6</u>	25 of 26	SE/39.2	78.3 / 1.69	SOBA OTTAWA INC. 203 CATHERINE STREET, OTTAWA, ON K2P 1C3 Ottawa ON	RSC
<b>RSC ID:</b>					
	224174				
<b>RA No:</b>					
<b>RSC Type:</b>					
	Phase 1 and 2 RSC				
<b>Curr Property Use:</b>					
	Commercial				
<b>Ministry District:</b>					
	Ottawa District Office				
<b>Filing Date:</b>					
	2018/01/19				
<b>Date Ack:</b>					
<b>Date Returned:</b>					
<b>Restoration Type:</b>					
<b>Soil Type:</b>					
<b>Criteria:</b>					
<b>CPU Issued Sect 1686:</b>					
<b>Asmt Roll No:</b>					
	0614042201355000000				
<b>Prop ID No (PIN):</b>					
	04123-0157 (LT)				
<b>Property Municipal Address:</b>					
	203 CATHERINE STREET, OTTAWA, ON K2P 1C3				
<b>Mailing Address:</b>					
<b>Latitude &amp; Latitude:</b>					
<b>UTM Coordinates:</b>					
<b>Consultant:</b>					
<b>Legal Desc:</b>					
<b>Measurement Method:</b>					
<b>Applicable Standards:</b>					
<b>RSC PDF:</b>					
	<a href="https://www.lrcsde.lrc.gov.on.ca/BFISWebPublic/pub/viewDocument.action?attachmentId=91134&amp;fileName=BROWNFIELDS-E.pdf">https://www.lrcsde.lrc.gov.on.ca/BFISWebPublic/pub/viewDocument.action?attachmentId=91134&amp;fileName=BROWNFIELDS-E.pdf</a>				

#### Document(s) Detail

<b>Document Heading:</b>		Supporting Documents
<b>Document Name:</b>		Parcel Register PIN.pdf
<b>Document Type:</b>		Copy of any deed(s), transfer(s) or other document(s)
<b>Document Link:</b>		<a href="https://www.lrcsde.lrc.gov.on.ca/BFISWebPublic/pub/viewDocument.action?attachmentId=91142&amp;fileName=Parcel+Register+PIN.pdf">https://www.lrcsde.lrc.gov.on.ca/BFISWebPublic/pub/viewDocument.action?attachmentId=91142&amp;fileName=Parcel+Register+PIN.pdf</a>
<b>Document Heading:</b>		Supporting Documents
<b>Document Name:</b>		Lawyers Letter.pdf
<b>Document Type:</b>		Lawyer's letter consisting of a legal description of the property
<b>Document Link:</b>		<a href="https://www.lrcsde.lrc.gov.on.ca/BFISWebPublic/pub/viewDocument.action?attachmentId=91141&amp;fileName=Lawyers+Letter.pdf">https://www.lrcsde.lrc.gov.on.ca/BFISWebPublic/pub/viewDocument.action?attachmentId=91141&amp;fileName=Lawyers+Letter.pdf</a>
<b>Document Heading:</b>		Supporting Documents
<b>Document Name:</b>		City of Ottawa No Objection.pdf
<b>Document Type:</b>		A copy of No Objection Statement from municipality
<b>Document Link:</b>		<a href="https://www.lrcsde.lrc.gov.on.ca/BFISWebPublic/pub/viewDocument.action?attachmentId=91139&amp;fileName=City+of+Ottawa++No+Objection.pdf">https://www.lrcsde.lrc.gov.on.ca/BFISWebPublic/pub/viewDocument.action?attachmentId=91139&amp;fileName=City+of+Ottawa++No+Objection.pdf</a>
<b>Document Heading:</b>		Supporting Documents

Map Key	Number of Records	Direction/ Distance (m)	Elev/Diff (m)	Site	DB
<b>Document Name:</b> Table Current and Past Use.pdf <b>Document Type:</b> Table of Current and Past Property Use <b>Document Link:</b> <a href="https://www.lrcsde.lrc.gov.on.ca/BFISWebPublic/pub/viewDocument.action?attachmentId=91143&amp;fileName=Table+Current+and+Past+Use.pdf">https://www.lrcsde.lrc.gov.on.ca/BFISWebPublic/pub/viewDocument.action?attachmentId=91143&amp;fileName=Table+Current+and+Past+Use.pdf</a>  <b>Document Heading:</b> Supporting Documents <b>Document Name:</b> Survey Plan.pdf <b>Document Type:</b> A Current plan of Survey <b>Document Link:</b> <a href="https://www.lrcsde.lrc.gov.on.ca/BFISWebPublic/pub/viewDocument.action?attachmentId=91144&amp;fileName=Survey+Plan.pdf">https://www.lrcsde.lrc.gov.on.ca/BFISWebPublic/pub/viewDocument.action?attachmentId=91144&amp;fileName=Survey+Plan.pdf</a>  <b>Document Heading:</b> Supporting Documents <b>Document Name:</b> Certificate Status DEC 2017.pdf <b>Document Type:</b> Certificate of Status <b>Document Link:</b> <a href="https://www.lrcsde.lrc.gov.on.ca/BFISWebPublic/pub/viewDocument.action?attachmentId=91135&amp;fileName=Certificate+Status+DEC+2017.pdf">https://www.lrcsde.lrc.gov.on.ca/BFISWebPublic/pub/viewDocument.action?attachmentId=91135&amp;fileName=Certificate+Status+DEC+2017.pdf</a>  <b>Document Heading:</b> Supporting Documents <b>Document Name:</b> Table of APECs .pdf <b>Document Type:</b> Area(s) of Potential Environmental Concern <b>Document Link:</b> <a href="https://www.lrcsde.lrc.gov.on.ca/BFISWebPublic/pub/viewDocument.action?attachmentId=91137&amp;fileName=Table+of+APECs+.pdf">https://www.lrcsde.lrc.gov.on.ca/BFISWebPublic/pub/viewDocument.action?attachmentId=91137&amp;fileName=Table+of+APECs+.pdf</a>  <b>Document Heading:</b> Supporting Documents <b>Document Name:</b> PhaseTwo.pdf <b>Document Type:</b> Phase 2 Conceptual Site Model <b>Document Link:</b> <a href="https://www.lrcsde.lrc.gov.on.ca/BFISWebPublic/pub/viewDocument.action?attachmentId=92865&amp;fileName=PhaseTwo.pdf">https://www.lrcsde.lrc.gov.on.ca/BFISWebPublic/pub/viewDocument.action?attachmentId=92865&amp;fileName=PhaseTwo.pdf</a>					
<u>6</u>	26 of 26	SE/39.2	78.3 / 1.69	Lamb Development Corp. 203 Catherine Street Ottawa ON K2P 1C3	GEN
<b>Generator No:</b> ON8147765 <b>SIC Code:</b> <b>SIC Description:</b> <b>Approval Years:</b> As of Jan 2021 <b>PO Box No:</b> <b>Country:</b> Canada <b>Status:</b> Registered <b>Co Admin:</b> <b>Choice of Contact:</b> <b>Phone No Admin:</b> <b>Contaminated Facility:</b> <b>MHSW Facility:</b>  <u>Detail(s)</u>  <b>Waste Class:</b> 251 L <b>Waste Class Name:</b> Waste oils/sludges (petroleum based)					
<u>7</u>	1 of 1	E/44.9	76.9 / 0.33	ON	WWIS
<b>Well ID:</b> 7387056 <b>Construction Date:</b> <b>Use 1st:</b> <b>Use 2nd:</b> <b>Final Well Status:</b> <b>Water Type:</b> <b>Casing Material:</b> <b>Audit No:</b> C00643 <b>Tag:</b> <b>Constructn Method:</b>					
<b>Flowing (Y/N):</b> <b>Flow Rate:</b> <b>Data Entry Status:</b> Yes <b>Data Src:</b> <b>Date Received:</b> 11/28/2018 <b>Selected Flag:</b> TRUE <b>Abandonment Rec:</b> Yes <b>Contractor:</b> 7148 <b>Form Version:</b> 6 <b>Owner:</b>					

Map Key	Number of Records	Direction/ Distance (m)	Elev/Diff (m)	Site	DB
<b>Elevation (m):</b> <b>Elevatn Reliabilty:</b> <b>Depth to Bedrock:</b> <b>Well Depth:</b> <b>Overburden/Bedrock:</b> <b>Pump Rate:</b> <b>Static Water Level:</b> <b>Clear/Cloudy:</b> <b>Municipality:</b> <b>Site Info:</b>		OTTAWA CITY		<b>County:</b> <b>Lot:</b> <b>Concession:</b> <b>Concession Name:</b> <b>Easting NAD83:</b> <b>Northing NAD83:</b> <b>Zone:</b> <b>UTM Reliability:</b>	OTTAWA-CARLETON
<b><u>Bore Hole Information</u></b>					
<b>Bore Hole ID:</b> <b>DP2BR:</b> <b>Spatial Status:</b> <b>Code OB:</b> <b>Code OB Desc:</b> <b>Open Hole:</b> <b>Cluster Kind:</b> <b>Date Completed:</b> <b>Remarks:</b> <b>Loc Method Desc:</b> <b>Elevrc Desc:</b> <b>Location Source Date:</b> <b>Improvement Location Source:</b> <b>Improvement Location Method:</b> <b>Source Revision Comment:</b> <b>Supplier Comment:</b>		1008670745		<b>Elevation:</b> <b>Elevrc:</b> <b>Zone:</b> <b>East83:</b> <b>North83:</b> <b>Org CS:</b> <b>UTMRC:</b> <b>UTMRC Desc:</b> <b>Location Method:</b>	    18 445931.00 5028779.00 UTM83 4 margin of error : 30 m - 100 m wwr
		on Water Well Record			
<b><u>Links</u></b>					
<b>Bore Hole ID:</b> <b>Depth M:</b> <b>Year Completed:</b> <b>Well Completed Dt:</b> <b>Audit No:</b> <b>Path:</b>		1008670745		<b>Tag No:</b> <b>Contractor:</b> <b>Latitude:</b> <b>Longitude:</b> <b>Y:</b> <b>X:</b>	 7148 45.4104407568561 -75.690972861854 45.4104407504229 -75.69097270040884
<b><u>8</u></b>	1 of 1	<b>E/45.5</b>	<b>76.9 / 0.33</b>	<b>ON</b>	<b>WWIS</b>
<b>Well ID:</b> <b>Construction Date:</b> <b>Use 1st:</b> <b>Use 2nd:</b> <b>Final Well Status:</b> <b>Water Type:</b> <b>Casing Material:</b> <b>Audit No:</b> <b>Tag:</b> <b>Constructn Method:</b> <b>Elevation (m):</b> <b>Elevatn Reliabilty:</b> <b>Depth to Bedrock:</b> <b>Well Depth:</b> <b>Overburden/Bedrock:</b> <b>Pump Rate:</b> <b>Static Water Level:</b> <b>Clear/Cloudy:</b> <b>Municipality:</b> <b>Site Info:</b>		7404684		<b>Flowing (Y/N):</b> <b>Flow Rate:</b> <b>Data Entry Status:</b> <b>Data Src:</b> <b>Date Received:</b> <b>Selected Flag:</b> <b>Abandonment Rec:</b> <b>Contractor:</b> <b>Form Version:</b> <b>Owner:</b> <b>County:</b> <b>Lot:</b> <b>Concession:</b> <b>Concession Name:</b> <b>Easting NAD83:</b> <b>Northing NAD83:</b> <b>Zone:</b> <b>UTM Reliability:</b>	  Yes  12/07/2021 TRUE  7241 7 OTTAWA-CARLETON
		Z368505			
		A287698			
		OTTAWA CITY			

Map Key	Number of Records	Direction/ Distance (m)	Elev/Diff (m)	Site	DB
<b><u>Bore Hole Information</u></b>					
<b>Bore Hole ID:</b>	1008881752			<b>Elevation:</b>	
<b>DP2BR:</b>				<b>Elevrc:</b>	
<b>Spatial Status:</b>				<b>Zone:</b>	18
<b>Code OB:</b>				<b>East83:</b>	445930.00
<b>Code OB Desc:</b>				<b>North83:</b>	5028769.00
<b>Open Hole:</b>				<b>Org CS:</b>	UTM83
<b>Cluster Kind:</b>				<b>UTMRC:</b>	4
<b>Date Completed:</b>	10/21/2021			<b>UTMRC Desc:</b>	margin of error : 30 m - 100 m
<b>Remarks:</b>				<b>Location Method:</b>	wwr
<b>Loc Method Desc:</b>	on Water Well Record				
<b>Elevrc Desc:</b>					
<b>Location Source Date:</b>					
<b>Improvement Location Source:</b>					
<b>Improvement Location Method:</b>					
<b>Source Revision Comment:</b>					
<b>Supplier Comment:</b>					
<b><u>Links</u></b>					
<b>Bore Hole ID:</b>	1008881752			<b>Tag No:</b>	A287698
<b>Depth M:</b>				<b>Contractor:</b>	7241
<b>Year Completed:</b>	2021			<b>Latitude:</b>	45.4103506733322
<b>Well Completed Dt:</b>	10/21/2021			<b>Longitude:</b>	-75.6909845428412
<b>Audit No:</b>	Z368505			<b>Y:</b>	45.41035066622949
<b>Path:</b>				<b>X:</b>	-75.69098438120625
<b>9</b>	1 of 2	WNW/46.1	76.6 / 0.03	The Corporation of the City of Ottawa Flora Street Ottawa ON K1N 5A1	ECA
<b>Approval No:</b>	7817-4JZGND			<b>MOE District:</b>	Ottawa
<b>Approval Date:</b>	2000-06-07			<b>City:</b>	
<b>Status:</b>	Approved			<b>Longitude:</b>	-75.6921
<b>Record Type:</b>	ECA			<b>Latitude:</b>	45.4106
<b>Link Source:</b>	IDS			<b>Geometry X:</b>	
<b>SWP Area Name:</b>	Rideau Valley			<b>Geometry Y:</b>	
<b>Approval Type:</b>	ECA-MUNICIPAL AND PRIVATE SEWAGE WORKS				
<b>Project Type:</b>	MUNICIPAL AND PRIVATE SEWAGE WORKS				
<b>Business Name:</b>	The Corporation of the City of Ottawa				
<b>Address:</b>	Flora Street				
<b>Full Address:</b>					
<b>Full PDF Link:</b>	<a href="https://www.accessenvironment.ene.gov.on.ca/instruments/6107-4JWSKR-14.pdf">https://www.accessenvironment.ene.gov.on.ca/instruments/6107-4JWSKR-14.pdf</a>				
<b>PDF Site Location:</b>					
<b>9</b>	2 of 2	WNW/46.1	76.6 / 0.03	The Regional Municipality of Ottawa-Carleton Flora Street Ottawa ON K2P 2L7	ECA
<b>Approval No:</b>	6314-4K5KPG			<b>MOE District:</b>	Ottawa
<b>Approval Date:</b>	2000-05-09			<b>City:</b>	
<b>Status:</b>	Approved			<b>Longitude:</b>	-75.69210000000001
<b>Record Type:</b>	ECA			<b>Latitude:</b>	45.4106
<b>Link Source:</b>	IDS			<b>Geometry X:</b>	
<b>SWP Area Name:</b>	Rideau Valley			<b>Geometry Y:</b>	
<b>Approval Type:</b>	ECA-Municipal and Private Water Works				
<b>Project Type:</b>	Municipal and Private Water Works				
<b>Business Name:</b>	The Regional Municipality of Ottawa-Carleton				
<b>Address:</b>	Flora Street				
<b>Full Address:</b>					
<b>Full PDF Link:</b>					



Map Key	Number of Records	Direction/ Distance (m)	Elev/Diff (m)	Site	DB
PDF Site Location:					
<a href="#">10</a>	1 of 1	ESE/50.6	76.9 / 0.33	141 CATHERINE ST OTTAWA ON	WWIS
Well ID:		7272142	Flowing (Y/N):		
Construction Date:			Flow Rate:		
Use 1st:		Monitoring and Test Hole	Data Entry Status:		
Use 2nd:		0	Data Src:		
Final Well Status:		Monitoring and Test Hole	Date Received:		09/22/2016
Water Type:			Selected Flag:		TRUE
Casing Material:			Abandonment Rec:		
Audit No:		Z233013	Contractor:		7241
Tag:		A191072	Form Version:		7
Constructn Method:			Owner:		
Elevation (m):			County:		OTTAWA-CARLETON
Elevatn Reliabilty:			Lot:		
Depth to Bedrock:			Concession:		
Well Depth:			Concession Name:		
Overburden/Bedrock:			Easting NAD83:		
Pump Rate:			Northing NAD83:		
Static Water Level:			Zone:		
Clear/Cloudy:			UTM Reliability:		
Municipality:		NEPEAN TOWNSHIP			
Site Info:					
PDF URL (Map):					
<u>Additional Detail(s) (Map)</u>					
Well Completed Date:		08/24/2016			
Year Completed:		2016			
Depth (m):		3.5			
Latitude:		45.4102879008891			
Longitude:		-75.690945439079			
Path:					
<u>Bore Hole Information</u>					
Bore Hole ID:		1006253065	Elevation:		
DP2BR:			Elevrc:		
Spatial Status:			Zone:		18
Code OB:			East83:		445933.00
Code OB Desc:			North83:		5028762.00
Open Hole:			Org CS:		UTM83
Cluster Kind:			UTMRC:		4
Date Completed:		08/24/2016	UTMRC Desc:		margin of error : 30 m - 100 m
Remarks:			Location Method:		wwr
Loc Method Desc:		on Water Well Record			
Elevrc Desc:					
Location Source Date:					
Improvement Location Source:					
Improvement Location Method:					
Source Revision Comment:					
Supplier Comment:					
<u>Overburden and Bedrock</u>					
<u>Materials Interval</u>					
Formation ID:		1006471995			
Laver:		1			

<b>Map Key</b>	<b>Number of Records</b>	<b>Direction/ Distance (m)</b>	<b>Elev/Diff (m)</b>	<b>Site</b>	<b>DB</b>
<b>Color:</b>		8			
<b>General Color:</b>		BLACK			
<b>Mat1:</b>		11			
<b>Most Common Material:</b>		GRAVEL			
<b>Mat2:</b>					
<b>Mat2 Desc:</b>					
<b>Mat3:</b>					
<b>Mat3 Desc:</b>					
<b>Formation Top Depth:</b>		0.0			
<b>Formation End Depth:</b>		0.6100000143051147			
<b>Formation End Depth UOM:</b>		m			
<b><u>Overburden and Bedrock Materials Interval</u></b>					
<b>Formation ID:</b>		1006471997			
<b>Layer:</b>		3			
<b>Color:</b>		2			
<b>General Color:</b>		GREY			
<b>Mat1:</b>		05			
<b>Most Common Material:</b>		CLAY			
<b>Mat2:</b>					
<b>Mat2 Desc:</b>					
<b>Mat3:</b>					
<b>Mat3 Desc:</b>					
<b>Formation Top Depth:</b>		3.0999999046325684			
<b>Formation End Depth:</b>		3.5			
<b>Formation End Depth UOM:</b>		m			
<b><u>Overburden and Bedrock Materials Interval</u></b>					
<b>Formation ID:</b>		1006471996			
<b>Layer:</b>		2			
<b>Color:</b>		6			
<b>General Color:</b>		BROWN			
<b>Mat1:</b>		05			
<b>Most Common Material:</b>		CLAY			
<b>Mat2:</b>		81			
<b>Mat2 Desc:</b>		SANDY			
<b>Mat3:</b>					
<b>Mat3 Desc:</b>					
<b>Formation Top Depth:</b>		0.6100000143051147			
<b>Formation End Depth:</b>		3.0999999046325684			
<b>Formation End Depth UOM:</b>		m			
<b><u>Annular Space/Abandonment Sealing Record</u></b>					
<b>Plug ID:</b>		1006472005			
<b>Layer:</b>		1			
<b>Plug From:</b>		0.0			
<b>Plug To:</b>		3.0999999046325684			
<b>Plug Depth UOM:</b>		m			
<b><u>Annular Space/Abandonment Sealing Record</u></b>					
<b>Plug ID:</b>		1006472006			
<b>Layer:</b>		2			
<b>Plug From:</b>		0.3100000023841858			
<b>Plug To:</b>		1.6699999570846558			

<b>Map Key</b>	<b>Number of Records</b>	<b>Direction/ Distance (m)</b>	<b>Elev/Diff (m)</b>	<b>Site</b>	<b>DB</b>
<b>Plug Depth UOM:</b>		m			
<b><u>Annular Space/Abandonment Sealing Record</u></b>					
<b>Plug ID:</b>		1006472007			
<b>Layer:</b>		3			
<b>Plug From:</b>		1.6699999570846558			
<b>Plug To:</b>		3.5			
<b>Plug Depth UOM:</b>		m			
<b><u>Method of Construction &amp; Well Use</u></b>					
<b>Method Construction ID:</b>		1006472004			
<b>Method Construction Code:</b>		D			
<b>Method Construction:</b>		Direct Push			
<b>Other Method Construction:</b>					
<b><u>Pipe Information</u></b>					
<b>Pipe ID:</b>		1006471994			
<b>Casing No:</b>		0			
<b>Comment:</b>					
<b>Alt Name:</b>					
<b><u>Construction Record - Casing</u></b>					
<b>Casing ID:</b>		1006472000			
<b>Layer:</b>		1			
<b>Material:</b>		7			
<b>Open Hole or Material:</b>		OTHER			
<b>Depth From:</b>		0.0			
<b>Depth To:</b>		1.9800000190734863			
<b>Casing Diameter:</b>		4.03000020980835			
<b>Casing Diameter UOM:</b>		cm			
<b>Casing Depth UOM:</b>		m			
<b><u>Construction Record - Screen</u></b>					
<b>Screen ID:</b>		1006472001			
<b>Layer:</b>		1			
<b>Slot:</b>		10			
<b>Screen Top Depth:</b>		1.9800000190734863			
<b>Screen End Depth:</b>		3.5			
<b>Screen Material:</b>		7			
<b>Screen Depth UOM:</b>		m			
<b>Screen Diameter UOM:</b>		cm			
<b>Screen Diameter:</b>		4.820000171661377			
<b><u>Water Details</u></b>					
<b>Water ID:</b>		1006471999			
<b>Layer:</b>					
<b>Kind Code:</b>					
<b>Kind:</b>					
<b>Water Found Depth:</b>					
<b>Water Found Depth UOM:</b>		m			
<b><u>Hole Diameter</u></b>					

Map Key	Number of Records	Direction/ Distance (m)	Elev/Diff (m)	Site	DB
<b>Hole ID:</b> 1006471998 <b>Diameter:</b> 8.25 <b>Depth From:</b> 0.0 <b>Depth To:</b> 3.5 <b>Hole Depth UOM:</b> m <b>Hole Diameter UOM:</b> cm					
<b>Links</b>					
<b>Bore Hole ID:</b> 1006253065 <b>Tag No:</b> A191072 <b>Depth M:</b> 3.5 <b>Contractor:</b> 7241 <b>Year Completed:</b> 2016 <b>Latitude:</b> 45.4102879008891 <b>Well Completed Dt:</b> 08/24/2016 <b>Longitude:</b> -75.690945439079 <b>Audit No:</b> Z233013 <b>Y:</b> 45.410287894273836 <b>Path:</b> 727\7272142.pdf <b>X:</b> -75.69094527666192					
<a href="#">11</a>	1 of 4	NE/55.1	75.7 / -0.93	238 Argyle Ave Ottawa ON Ottawa ON K2P 1B9	EHS
<b>Order No:</b> 22121900439 <b>Nearest Intersection:</b> <b>Status:</b> C <b>Municipality:</b> <b>Report Type:</b> Standard Report <b>Client Prov/State:</b> ON <b>Report Date:</b> 22-DEC-22 <b>Search Radius (km):</b> .25 <b>Date Received:</b> 19-DEC-22 <b>X:</b> -75.6910863 <b>Previous Site Name:</b> <b>Y:</b> 45.4108324 <b>Lot/Building Size:</b> <b>Additional Info Ordered:</b> Fire Insur. Maps and/or Site Plans					
<a href="#">11</a>	2 of 4	NE/55.1	75.7 / -0.93	238 Argyle Ave Ottawa ON Ottawa ON K2P 1B9	EHS
<b>Order No:</b> 22121900439 <b>Nearest Intersection:</b> <b>Status:</b> C <b>Municipality:</b> <b>Report Type:</b> Standard Report <b>Client Prov/State:</b> ON <b>Report Date:</b> 22-DEC-22 <b>Search Radius (km):</b> .25 <b>Date Received:</b> 19-DEC-22 <b>X:</b> -75.6910863 <b>Previous Site Name:</b> <b>Y:</b> 45.4108324 <b>Lot/Building Size:</b> <b>Additional Info Ordered:</b> Fire Insur. Maps and/or Site Plans					
<a href="#">11</a>	3 of 4	NE/55.1	75.7 / -0.93	238 Argyle Ave Ottawa ON Ottawa ON K2P 1B9	EHS
<b>Order No:</b> 22121900439 <b>Nearest Intersection:</b> <b>Status:</b> C <b>Municipality:</b> <b>Report Type:</b> Standard Report <b>Client Prov/State:</b> ON <b>Report Date:</b> 22-DEC-22 <b>Search Radius (km):</b> .25 <b>Date Received:</b> 19-DEC-22 <b>X:</b> -75.6910863 <b>Previous Site Name:</b> <b>Y:</b> 45.4108324 <b>Lot/Building Size:</b> <b>Additional Info Ordered:</b> Fire Insur. Maps and/or Site Plans					
<a href="#">11</a>	4 of 4	NE/55.1	75.7 / -0.93	238 Argyle Ave Ottawa ON Ottawa ON K2P 1B9	EHS
<b>Order No:</b> 22121900439 <b>Nearest Intersection:</b> <b>Status:</b> C <b>Municipality:</b> <b>Report Type:</b> Standard Report <b>Client Prov/State:</b> ON					

Map Key	Number of Records	Direction/ Distance (m)	Elev/Diff (m)	Site	DB
<b>Report Date:</b> 22-DEC-22 <b>Date Received:</b> 19-DEC-22 <b>Previous Site Name:</b> <b>Lot/Building Size:</b> <b>Additional Info Ordered:</b> Fire Insur. Maps and/or Site Plans					
<b>Search Radius (km):</b> .25 <b>X:</b> -75.6910863 <b>Y:</b> 45.4108324					
<a href="#">12</a>	1 of 6	S/55.5	79.1 / 2.48	GVT. OF CAN. - PUBLIC WORKS CANADA WAREHOUSE 205 CATHERINE ST. OTTAWA ON K2P 1C3	GEN
<b>Generator No:</b> ON0144709 <b>SIC Code:</b> 0000 <b>SIC Description:</b> *** NOT DEFINED *** <b>Approval Years:</b> 86,87,88,89,90 <b>PO Box No:</b> <b>Country:</b> <b>Status:</b> <b>Co Admin:</b> <b>Choice of Contact:</b> <b>Phone No Admin:</b> <b>Contaminated Facility:</b> <b>MHSW Facility:</b>					
<a href="#">12</a>	2 of 6	S/55.5	79.1 / 2.48	GVT. OF CAN. - PUBLIC WORKS CANADA00 000 WAREHOUSE 205 CATHERINE ST. OTTAWA ON K2P 1C3	GEN
<b>Generator No:</b> ON0144709 <b>SIC Code:</b> 0000 <b>SIC Description:</b> *** NOT DEFINED *** <b>Approval Years:</b> 92,93,94 <b>PO Box No:</b> <b>Country:</b> <b>Status:</b> <b>Co Admin:</b> <b>Choice of Contact:</b> <b>Phone No Admin:</b> <b>Contaminated Facility:</b> <b>MHSW Facility:</b>					
<a href="#">12</a>	3 of 6	S/55.5	79.1 / 2.48	GINN PHOTOGRAPHIC COMPANY 205 CATHERINE STREET, SUITE 100 OTTAWA ON K2P 1C3	GEN
<b>Generator No:</b> ON2096400 <b>SIC Code:</b> 2821 <b>SIC Description:</b> PLATEMAKING, ETC. <b>Approval Years:</b> 95,96,97,98 <b>PO Box No:</b> <b>Country:</b> <b>Status:</b> <b>Co Admin:</b> <b>Choice of Contact:</b> <b>Phone No Admin:</b> <b>Contaminated Facility:</b> <b>MHSW Facility:</b>					
<b><u>Detail(s)</u></b>					
<b>Waste Class:</b> 264 <b>Waste Class Name:</b> PHOTOPROCESSING WASTES					



Map Key	Number of Records	Direction/ Distance (m)	Elev/Diff (m)	Site	DB
<a href="#">12</a>	4 of 6	S/55.5	79.1 / 2.48	GINN PHOTOGRAPHIC COMPANY 205 CATHERINE STREET SUITE 100 OTTAWA ON K2P 1C3	GEN
Generator No:		ON2096400			
SIC Code:		2821			
SIC Description:		PLATEMAKING, ETC.			
Approval Years:		99,00,01			
PO Box No:					
Country:					
Status:					
Co Admin:					
Choice of Contact:					
Phone No Admin:					
Contaminated Facility:					
MHSW Facility:					
<u>Detail(s)</u>					
Waste Class:		264			
Waste Class Name:		PHOTOPROCESSING WASTES			
<a href="#">12</a>	5 of 6	S/55.5	79.1 / 2.48	RealDecoy Inc. 205 Catherine St Unit 1 Ottawa ON K2P 1C3	SCT
Established:		01-AUG-00			
Plant Size (ft²):		6700			
Employment:					
<u>--Details--</u>					
Description:		Computer Systems Design and Related Services			
SIC/NAICS Code:		541510			
Description:		Computer Systems Design and Related Services			
SIC/NAICS Code:		541510			
Description:		Software Publishers			
SIC/NAICS Code:		511210			
<a href="#">12</a>	6 of 6	S/55.5	79.1 / 2.48	205 Catherine St Ottawa ON K2P1C3	EHS
Order No:		20140321015		Nearest Intersection:	
Status:		C		Municipality:	
Report Type:		Standard Report		Client Prov/State:	
Report Date:		31-MAR-14		Search Radius (km):	
Date Received:		21-MAR-14		X:	
Previous Site Name:				Y:	
Lot/Building Size:					
Additional Info Ordered:		Fire Insur. Maps and/or Site Plans			
<a href="#">13</a>	1 of 1	ESE/63.0	77.2 / 0.67	141 CATHERINE ST OTTAWA ON	WWIS
Well ID:		7272143		Flowing (Y/N):	
Construction Date:				Flow Rate:	
Use 1st:		Monitoring and Test Hole		Data Entry Status:	
Use 2nd:		0		Data Src:	

Map Key	Number of Records	Direction/ Distance (m)	Elev/Diff (m)	Site	DB
<hr/>					
Final Well Status:	Monitoring and Test Hole			Date Received:	09/22/2016
Water Type:				Selected Flag:	TRUE
Casing Material:				Abandonment Rec:	
Audit No:	Z233014			Contractor:	7241
Tag:	A191070			Form Version:	7
Constructn Method:				Owner:	
Elevation (m):				County:	OTTAWA-CARLETON
Elevatn Reliabilty:				Lot:	
Depth to Bedrock:				Concession:	
Well Depth:				Concession Name:	
Overburden/Bedrock:				Easting NAD83:	
Pump Rate:				Northing NAD83:	
Static Water Level:				Zone:	
Clear/Cloudy:				UTM Reliability:	
Municipality:	OTTAWA CITY				
Site Info:					
 PDF URL (Map):					
 <u>Additional Detail(s) (Map)</u>					
Well Completed Date:	08/24/2016				
Year Completed:	2016				
Depth (m):	3.5				
Latitude:	45.4101985903203				
Longitude:	-75.6908293353294				
Path:					
<u>Bore Hole Information</u>					
Bore Hole ID:	1006253068			Elevation:	
DP2BR:				Elevrc:	
Spatial Status:				Zone:	18
Code OB:				East83:	445942.00
Code OB Desc:				North83:	5028752.00
Open Hole:				Org CS:	UTM83
Cluster Kind:				UTMRC:	4
Date Completed:	08/24/2016			UTMRC Desc:	margin of error : 30 m - 100 m
Remarks:				Location Method:	wwr
Loc Method Desc:	on Water Well Record				
Elevrc Desc:					
Location Source Date:					
Improvement Location Source:					
Improvement Location Method:					
Source Revision Comment:					
Supplier Comment:					
<u>Overburden and Bedrock</u>					
<u>Materials Interval</u>					
Formation ID:	1006472009				
Layer:	1				
Color:	8				
General Color:	BLACK				
Mat1:	11				
Most Common Material:	GRAVEL				
Mat2:					
Mat2 Desc:					
Mat3:					
Mat3 Desc:					
Formation Top Depth:	0.0				
Formation End Depth:	0.6100000143051147				
Formation End Depth UOM:	m				

<b>Map Key</b>	<b>Number of Records</b>	<b>Direction/ Distance (m)</b>	<b>Elev/Diff (m)</b>	<b>Site</b>	<b>DB</b>
<b><u>Overburden and Bedrock Materials Interval</u></b>					
<b>Formation ID:</b>		1006472011			
<b>Layer:</b>		3			
<b>Color:</b>		2			
<b>General Color:</b>		GREY			
<b>Mat1:</b>		05			
<b>Most Common Material:</b>		CLAY			
<b>Mat2:</b>					
<b>Mat2 Desc:</b>					
<b>Mat3:</b>					
<b>Mat3 Desc:</b>					
<b>Formation Top Depth:</b>		3.0999999046325684			
<b>Formation End Depth:</b>		3.5			
<b>Formation End Depth UOM:</b>		m			
<b><u>Overburden and Bedrock Materials Interval</u></b>					
<b>Formation ID:</b>		1006472010			
<b>Layer:</b>		2			
<b>Color:</b>		6			
<b>General Color:</b>		BROWN			
<b>Mat1:</b>		05			
<b>Most Common Material:</b>		CLAY			
<b>Mat2:</b>		81			
<b>Mat2 Desc:</b>		SANDY			
<b>Mat3:</b>					
<b>Mat3 Desc:</b>					
<b>Formation Top Depth:</b>		0.6100000143051147			
<b>Formation End Depth:</b>		3.0999999046325684			
<b>Formation End Depth UOM:</b>		m			
<b><u>Annular Space/Abandonment Sealing Record</u></b>					
<b>Plug ID:</b>		1006472021			
<b>Layer:</b>		3			
<b>Plug From:</b>		1.6699999570846558			
<b>Plug To:</b>		3.5			
<b>Plug Depth UOM:</b>		m			
<b><u>Annular Space/Abandonment Sealing Record</u></b>					
<b>Plug ID:</b>		1006472019			
<b>Layer:</b>		1			
<b>Plug From:</b>		0.0			
<b>Plug To:</b>		0.3100000023841858			
<b>Plug Depth UOM:</b>		m			
<b><u>Annular Space/Abandonment Sealing Record</u></b>					
<b>Plug ID:</b>		1006472020			
<b>Layer:</b>		2			
<b>Plug From:</b>		0.3100000023841858			
<b>Plug To:</b>		1.6699999570846558			
<b>Plug Depth UOM:</b>		m			

Map Key	Number of Records	Direction/ Distance (m)	Elev/Diff (m)	Site	DB
<b><u>Method of Construction &amp; Well Use</u></b>					
Method Construction ID:	1006472018				
Method Construction Code:	D				
Method Construction:	Direct Push				
Other Method Construction:					
<b><u>Pipe Information</u></b>					
Pipe ID:	1006472008				
Casing No:	0				
Comment:					
Alt Name:					
<b><u>Construction Record - Casing</u></b>					
Casing ID:	1006472014				
Layer:	1				
Material:	7				
Open Hole or Material:	OTHER				
Depth From:	0.0				
Depth To:	1.9800000190734863				
Casing Diameter:	4.03000020980835				
Casing Diameter UOM:	cm				
Casing Depth UOM:	m				
<b><u>Construction Record - Screen</u></b>					
Screen ID:	1006472015				
Layer:	1				
Slot:	10				
Screen Top Depth:	1.9800000190734863				
Screen End Depth:	3.5				
Screen Material:	7				
Screen Depth UOM:	m				
Screen Diameter UOM:	cm				
Screen Diameter:	4.820000171661377				
<b><u>Water Details</u></b>					
Water ID:	1006472013				
Layer:					
Kind Code:					
Kind:					
Water Found Depth:					
Water Found Depth UOM:	m				
<b><u>Hole Diameter</u></b>					
Hole ID:	1006472012				
Diameter:	8.25				
Depth From:	0.0				
Depth To:	3.5				
Hole Depth UOM:	m				
Hole Diameter UOM:	cm				
<b><u>Links</u></b>					
Bore Hole ID:	1006253068			Tag No:	A191070

Map Key	Number of Records	Direction/ Distance (m)	Elev/Diff (m)	Site	DB
Depth M:	3.5			Contractor:	7241
Year Completed:	2016			Latitude:	45.4101985903203
Well Completed Dt:	08/24/2016			Longitude:	-75.6908293353294
Audit No:	Z233014			Y:	45.41019858299681
Path:	727\7272143.pdf			X:	-75.69082917305079

<a href="#">14</a>	1 of 1	ESE/68.2	77.2 / 0.67	141 CATHERINE ST OTTAWA ON	WWIS
Well ID:	7272141			Flowing (Y/N):	
Construction Date:				Flow Rate:	
Use 1st:	Monitoring and Test Hole			Data Entry Status:	
Use 2nd:	0			Data Src:	
Final Well Status:	Monitoring and Test Hole			Date Received:	09/22/2016
Water Type:				Selected Flag:	TRUE
Casing Material:				Abandonment Rec:	
Audit No:	Z233015			Contractor:	7241
Tag:	A191070			Form Version:	7
Constructn Method:				Owner:	
Elevation (m):				County:	OTTAWA-CARLETON
Elevatn Reliabilty:				Lot:	
Depth to Bedrock:				Concession:	
Well Depth:				Concession Name:	
Overburden/Bedrock:				Easting NAD83:	
Pump Rate:				Northing NAD83:	
Static Water Level:				Zone:	
Clear/Cloudy:				UTM Reliability:	
Municipality:	NEPEAN TOWNSHIP				
Site Info:					
PDF URL (Map):					

#### Additional Detail(s) (Map)

Well Completed Date:	08/24/2016
Year Completed:	2016
Depth (m):	3.5
Latitude:	45.4102712908383
Longitude:	-75.6907152067338
Path:	

#### Bore Hole Information

Bore Hole ID:	1006253062	Elevation:	
DP2BR:		Elevrc:	
Spatial Status:		Zone:	18
Code OB:		East83:	445951.00
Code OB Desc:		North83:	5028760.00
Open Hole:		Org CS:	UTM83
Cluster Kind:		UTMRC:	4
Date Completed:	08/24/2016	UTMRC Desc:	margin of error : 30 m - 100 m
Remarks:		Location Method:	wwr
Loc Method Desc:	on Water Well Record		
Elevrc Desc:			
Location Source Date:			
Improvement Location Source:			
Improvement Location Method:			
Source Revision Comment:			
Supplier Comment:			

#### Overburden and Bedrock Materials Interval



Map Key	Number of Records	Direction/ Distance (m)	Elev/Diff (m)	Site	DB
<hr/>					
<b>Formation ID:</b>		1006471943			
<b>Layer:</b>		2			
<b>Color:</b>		6			
<b>General Color:</b>		BROWN			
<b>Mat1:</b>		05			
<b>Most Common Material:</b>		CLAY			
<b>Mat2:</b>		81			
<b>Mat2 Desc:</b>		SANDY			
<b>Mat3:</b>		11			
<b>Mat3 Desc:</b>		GRAVEL			
<b>Formation Top Depth:</b>		0.6100000143051147			
<b>Formation End Depth:</b>		3.0999999046325684			
<b>Formation End Depth UOM:</b>		m			
 <u><b>Overburden and Bedrock Materials Interval</b></u>					
<b>Formation ID:</b>		1006471944			
<b>Layer:</b>		3			
<b>Color:</b>		2			
<b>General Color:</b>		GREY			
<b>Mat1:</b>		05			
<b>Most Common Material:</b>		CLAY			
<b>Mat2:</b>					
<b>Mat2 Desc:</b>					
<b>Mat3:</b>					
<b>Mat3 Desc:</b>					
<b>Formation Top Depth:</b>		3.0999999046325684			
<b>Formation End Depth:</b>		3.5			
<b>Formation End Depth UOM:</b>		m			
 <u><b>Overburden and Bedrock Materials Interval</b></u>					
<b>Formation ID:</b>		1006471942			
<b>Layer:</b>		1			
<b>Color:</b>		8			
<b>General Color:</b>		BLACK			
<b>Mat1:</b>		11			
<b>Most Common Material:</b>		GRAVEL			
<b>Mat2:</b>					
<b>Mat2 Desc:</b>					
<b>Mat3:</b>					
<b>Mat3 Desc:</b>					
<b>Formation Top Depth:</b>		0.0			
<b>Formation End Depth:</b>		0.6100000143051147			
<b>Formation End Depth UOM:</b>		m			
 <u><b>Annular Space/Abandonment Sealing Record</b></u>					
<b>Plug ID:</b>		1006471953			
<b>Layer:</b>		2			
<b>Plug From:</b>		0.3100000023841858			
<b>Plug To:</b>		1.6699999570846558			
<b>Plug Depth UOM:</b>		m			
 <u><b>Annular Space/Abandonment Sealing Record</b></u>					
<b>Plug ID:</b>		1006471954			

<b>Map Key</b>	<b>Number of Records</b>	<b>Direction/ Distance (m)</b>	<b>Elev/Diff (m)</b>	<b>Site</b>	<b>DB</b>
<b>Layer:</b>	3				
<b>Plug From:</b>	1.6699999570846558				
<b>Plug To:</b>	3.5				
<b>Plug Depth UOM:</b>	m				
<b><u>Annular Space/Abandonment Sealing Record</u></b>					
<b>Plug ID:</b>	1006471952				
<b>Layer:</b>	1				
<b>Plug From:</b>	0.0				
<b>Plug To:</b>	0.3100000023841858				
<b>Plug Depth UOM:</b>	m				
<b><u>Method of Construction &amp; Well Use</u></b>					
<b>Method Construction ID:</b>	1006471951				
<b>Method Construction Code:</b>	D				
<b>Method Construction:</b>	Direct Push				
<b>Other Method Construction:</b>					
<b><u>Pipe Information</u></b>					
<b>Pipe ID:</b>	1006471941				
<b>Casing No:</b>	0				
<b>Comment:</b>					
<b>Alt Name:</b>					
<b><u>Construction Record - Casing</u></b>					
<b>Casing ID:</b>	1006471947				
<b>Layer:</b>	1				
<b>Material:</b>	7				
<b>Open Hole or Material:</b>	OTHER				
<b>Depth From:</b>	0.0				
<b>Depth To:</b>	1.9800000190734863				
<b>Casing Diameter:</b>	4.03000020980835				
<b>Casing Diameter UOM:</b>	cm				
<b>Casing Depth UOM:</b>	m				
<b><u>Construction Record - Screen</u></b>					
<b>Screen ID:</b>	1006471948				
<b>Layer:</b>	1				
<b>Slot:</b>	10				
<b>Screen Top Depth:</b>	1.9800000190734863				
<b>Screen End Depth:</b>	3.5				
<b>Screen Material:</b>	7				
<b>Screen Depth UOM:</b>	m				
<b>Screen Diameter UOM:</b>	cm				
<b>Screen Diameter:</b>	4.820000171661377				
<b><u>Water Details</u></b>					
<b>Water ID:</b>	1006471946				
<b>Layer:</b>					
<b>Kind Code:</b>					
<b>Kind:</b>					
<b>Water Found Depth:</b>					
<b>Water Found Depth UOM:</b>	m				

Map Key	Number of Records	Direction/ Distance (m)	Elev/Diff (m)	Site	DB
<b><u>Hole Diameter</u></b>					
Hole ID:	1006471945				
Diameter:	8.25				
Depth From:	0.0				
Depth To:	3.5				
Hole Depth UOM:	m				
Hole Diameter UOM:	cm				
<b><u>Links</u></b>					
Bore Hole ID:	1006253062			Tag No:	A191070
Depth M:	3.5			Contractor:	7241
Year Completed:	2016			Latitude:	45.4102712908383
Well Completed Dt:	08/24/2016			Longitude:	-75.6907152067338
Audit No:	Z233015			Y:	45.410271284471946
Path:	727\7272141.pdf			X:	-75.69071504482055
<b><u>15</u></b>	<b>1 of 13</b>	<b>E/70.6</b>	<b>76.2 / -0.39</b>	<b>LES FRERES PROULX BROTHERS INC. 141 CATHERINE STREET, SUITE 101 OTTAWA ON K2P 1C3</b>	<b>GEN</b>
Generator No:	ON1061101				
SIC Code:	2819				
SIC Description:	OTHER COMM. PRINTING				
Approval Years:	94,95,96,97,98				
PO Box No:					
Country:					
Status:					
Co Admin:					
Choice of Contact:					
Phone No Admin:					
Contaminated Facility:					
MHSW Facility:					
<b><u>Detail(s)</u></b>					
Waste Class:	264				
Waste Class Name:	PHOTOPROCESSING WASTES				
<b><u>15</u></b>	<b>2 of 13</b>	<b>E/70.6</b>	<b>76.2 / -0.39</b>	<b>LES FRERES PROULX BROTHERS INCORPORATED 141 CATHERINE STREET, SUITE 101 OTTAWA ON K2P 1C3</b>	<b>GEN</b>
Generator No:	ON1061101				
SIC Code:	2819				
SIC Description:	OTHER COMM. PRINTING				
Approval Years:	99,00,01				
PO Box No:					
Country:					
Status:					
Co Admin:					
Choice of Contact:					
Phone No Admin:					
Contaminated Facility:					
MHSW Facility:					
<b><u>Detail(s)</u></b>					

Map Key	Number of Records	Direction/ Distance (m)	Elev/Diff (m)	Site	DB
Waste Class: Waste Class Name:		264 PHOTOPROCESSING WASTES			
<a href="#">15</a>	3 of 13	E/70.6	76.2 / -0.39	LES FRERES PROULX BROTHERS INCORPORATED 141 Catherine suite 101 Ottawa ON K2P 1C3	GEN
Generator No:		ON1061101			
SIC Code:					
SIC Description:					
Approval Years:		02,03,04,05,06			
PO Box No:					
Country:					
Status:					
Co Admin:					
Choice of Contact:					
Phone No Admin:					
Contaminated Facility:					
MHSW Facility:					
<b>Detail(s)</b>					
Waste Class:		264			
Waste Class Name:		PHOTOPROCESSING WASTES			
<a href="#">15</a>	4 of 13	E/70.6	76.2 / -0.39	141 Catherine Street n/a ON K2P 1C3	EHS
Order No:		20070514027w		Nearest Intersection:	
Status:		C		Municipality:	
Report Type:		CAN - Online Mapless		Client Prov/State:	
Report Date:		5/14/2007		Search Radius (km):	0.25
Date Received:		5/14/2007		X:	
Previous Site Name:				Y:	
Lot/Building Size:					
Additional Info Ordered:					
<a href="#">15</a>	5 of 13	E/70.6	76.2 / -0.39	141 Catherine Street n/a ON K2P 1C3	EHS
Order No:		20070525047w		Nearest Intersection:	
Status:		C		Municipality:	
Report Type:		CAN - Online Mapless		Client Prov/State:	
Report Date:		5/25/2007		Search Radius (km):	0.25
Date Received:		5/25/2007		X:	
Previous Site Name:				Y:	
Lot/Building Size:					
Additional Info Ordered:					
<a href="#">15</a>	6 of 13	E/70.6	76.2 / -0.39	Parking lot beside 141 Catherine Street Ottawa ON K2P 1C3	SPL
Ref No:		3558-7H2RB7		Municipality No:	
Year:				Nature of Damage:	
Incident Dt:				Discharger Report:	
Dt MOE Arvl on Scn:				Material Group:	
MOE Reported Dt:		7/30/2008		Health/Env Conseq:	
Dt Document Closed:		8/6/2008		Agency Involved:	
Site No:					

Map Key	Number of Records	Direction/ Distance (m)	Elev/Diff (m)	Site	DB
<b>Facility Name:</b> <b>MOE Response:</b> Referral to others <b>Site County/District:</b> <b>Site Geo Ref Meth:</b> <b>Site District Office:</b> Ottawa <b>Nearest Watercourse:</b> <b>Site Name:</b> Parking lot beside 141 Catherine Street<UNOFFICIAL> <b>Site Address:</b> <b>Site Region:</b> <b>Site Municipality:</b> Ottawa <b>Site Lot:</b> <b>Site Conc:</b> <b>Site Geo Ref Accu:</b> <b>Site Map Datum:</b> <b>Northing:</b> <b>Easting:</b> <b>Incident Cause:</b> Discharge or Emission to Air <b>Incident Event:</b> <b>Environment Impact:</b> Confirmed <b>Nature of Impact:</b> Air Pollution; Human Health/Safety <b>Contaminant Qty:</b> other - see incident description <b>System Facility Address:</b> <b>Client Name:</b> <b>Client Type:</b> <b>Call Report Locatn Geodata:</b> <b>Contaminant Code:</b> 35 <b>Contaminant Name:</b> NATURAL GAS, COMPRESSED (METHANE) <b>Contaminant Limit 1:</b> <b>Contam Limit Freq 1:</b> <b>Contaminant UN No 1:</b> <b>Receiving Medium:</b> <b>Receiving Environment:</b> <b>Incident Reason:</b> <b>Incident Summary:</b> TSSA FSB: 1" plastic line strike w/ evacs, made safe <b>Activity Preceding Spill:</b> <b>Property 2nd Watershed:</b> <b>Property Tertiary Watershed:</b> <b>Sector Type:</b> Pipeline <b>SAC Action Class:</b> TSSA - Fuel Safety Branch <b>Source Type:</b>					
<a href="#">15</a>	7 of 13	E/70.6	76.2 / -0.39	141 CATHERINE STREET OTTAWA ON K2P 1C3	HINC
<b>External File Num:</b> FS INC 0808-04436 <b>Fuel Occurrence Type:</b> Pipeline Strike <b>Date of Occurrence:</b> 7/30/2008 <b>Fuel Type Involved:</b> Natural Gas <b>Status Desc:</b> Completed - Causal Analysis(End) <b>Job Type Desc:</b> Incident/Near-Miss Occurrence (FS) <b>Oper. Type Involved:</b> Construction Site (pipeline strike) <b>Service Interruptions:</b> Yes <b>Property Damage:</b> No <b>Fuel Life Cycle Stage:</b> Transmission, Distribution and Transportation <b>Root Cause:</b> Root Cause: Equipment/Material/Component:No Procedures:Yes Maintenance:No Design:Yes Training: No Management:No Human Factors:No <b>Reported Details:</b> <b>Fuel Category:</b> Gaseous Fuel <b>Occurrence Type:</b> Incident <b>Affiliation:</b> Industry Stakeholder (Licensee/Registration/Certificate Holder, Facility Owner, etc.) <b>County Name:</b> Ottawa <b>Approx. Quant. Rel:</b> <b>Nearby body of water:</b> <b>Enter Drainage Syst.:</b>					



Map Key	Number of Records	Direction/ Distance (m)	Elev/Diff (m)	Site	DB
Approx. Quant. Unit: Environmental Impact:					
<a href="#">15</a>	8 of 13	E/70.6	76.2 / -0.39	MACLEAN AND ASSOCIATES INC. 141 CATHERINE STREET OTTAWA ON K2P 1C3	GEN
Generator No:		ON6006252			
SIC Code:		323115			
SIC Description:					
Approval Years:		2011			
PO Box No:					
Country:					
Status:					
Co Admin:					
Choice of Contact:					
Phone No Admin:					
Contaminated Facility:					
MHSW Facility:					
<a href="#">15</a>	9 of 13	E/70.6	76.2 / -0.39	Golder Associates Ltd 141 Catherine St Ottawa ON K2P1C3	GEN
Generator No:		ON6223842			
SIC Code:					
SIC Description:					
Approval Years:		As of Nov 2021			
PO Box No:					
Country:		Canada			
Status:		Registered			
Co Admin:					
Choice of Contact:					
Phone No Admin:					
Contaminated Facility:					
MHSW Facility:					
<u>Detail(s)</u>					
Waste Class:		221 L			
Waste Class Name:		Light fuels			
<a href="#">15</a>	10 of 13	E/70.6	76.2 / -0.39	141 Catherine Street Ottawa ON K2P 1C3	EHS
Order No:		21082501343		Nearest Intersection:	
Status:		C		Municipality:	
Report Type:		Standard Report		Client Prov/State:	
Report Date:		30-AUG-21		Search Radius (km):	
Date Received:		25-AUG-21		X:	
Previous Site Name:				Y:	
Lot/Building Size:					
Additional Info Ordered:		City Directory			
<a href="#">15</a>	11 of 13	E/70.6	76.2 / -0.39	141 Catherine Street Ottawa ON K2P 1C3	EHS
Order No:		21082501343		Nearest Intersection:	
Status:		C		Municipality:	
Report Type:		Standard Report		Client Prov/State:	

Map Key	Number of Records	Direction/ Distance (m)	Elev/Diff (m)	Site	DB
Report Date:	30-AUG-21			Search Radius (km):	.25
Date Received:	25-AUG-21			X:	-75.6906482
Previous Site Name:				Y:	45.4103984
Lot/Building Size:					
Additional Info Ordered:	City Directory				
<a href="#">15</a>	12 of 13	E/70.6	76.2 / -0.39	141 Catherine Street Ottawa ON K2P 1C3	EHS
Order No:	21082501343			Nearest Intersection:	
Status:	C			Municipality:	
Report Type:	Standard Report			Client Prov/State:	ON
Report Date:	30-AUG-21			Search Radius (km):	.25
Date Received:	25-AUG-21			X:	-75.6906482
Previous Site Name:				Y:	45.4103984
Lot/Building Size:					
Additional Info Ordered:	City Directory				
<a href="#">15</a>	13 of 13	E/70.6	76.2 / -0.39	141 Catherine Street Ottawa ON K2P 1C3	EHS
Order No:	21082501343			Nearest Intersection:	
Status:	C			Municipality:	
Report Type:	Standard Report			Client Prov/State:	ON
Report Date:	30-AUG-21			Search Radius (km):	.25
Date Received:	25-AUG-21			X:	-75.6906482
Previous Site Name:				Y:	45.4103984
Lot/Building Size:					
Additional Info Ordered:	City Directory				
<a href="#">16</a>	1 of 1	ESE/74.7	77.2 / 0.67	2M Laser Supply Inc. 153 Catherine St Ottawa ON K2P 1C3	SCT
Established:	1987				
Plant Size (ft²):					
Employment:	3				
--Details--					
Description:	All Other Miscellaneous Chemical Product Manufacturing				
SIC/NAICS Code:	325999				
<a href="#">17</a>	1 of 3	ENE/75.3	74.4 / -2.14	226 Argyle Ave Ottawa ON Ottawa ON K2P 1B9	EHS
Order No:	23052900077			Nearest Intersection:	
Status:	C			Municipality:	
Report Type:	Standard Report			Client Prov/State:	ON
Report Date:	01-JUN-23			Search Radius (km):	.25
Date Received:	29-MAY-23			X:	-75.6908251
Previous Site Name:				Y:	45.4109053
Lot/Building Size:					
Additional Info Ordered:					
<a href="#">17</a>	2 of 3	ENE/75.3	74.4 / -2.14	226 Argyle Ave Ottawa ON Ottawa ON K2P 1B9	EHS

Map Key	Number of Records	Direction/ Distance (m)	Elev/Diff (m)	Site	DB
<b>Order No:</b> 23052900077 <b>Status:</b> C <b>Report Type:</b> Standard Report <b>Report Date:</b> 01-JUN-23 <b>Date Received:</b> 29-MAY-23 <b>Previous Site Name:</b> <b>Lot/Building Size:</b> <b>Additional Info Ordered:</b>					
<b>Nearest Intersection:</b> <b>Municipality:</b> <b>Client Prov/State:</b> ON <b>Search Radius (km):</b> .25 <b>X:</b> -75.6908251 <b>Y:</b> 45.4109053					
<a href="#">17</a>	3 of 3	ENE/75.3	74.4 / -2.14	226 Argyle Ave Ottawa ON Ottawa ON K2P 1B9	EHS
<b>Order No:</b> 23052900077 <b>Status:</b> C <b>Report Type:</b> Standard Report <b>Report Date:</b> 01-JUN-23 <b>Date Received:</b> 29-MAY-23 <b>Previous Site Name:</b> <b>Lot/Building Size:</b> <b>Additional Info Ordered:</b>					
<b>Nearest Intersection:</b> <b>Municipality:</b> <b>Client Prov/State:</b> ON <b>Search Radius (km):</b> .25 <b>X:</b> -75.6908251 <b>Y:</b> 45.4109053					
<a href="#">18</a>	1 of 3	WNW/76.0	75.8 / -0.81	GVT. OF CANADA-NATIONAL MUSEUM OF NATURAL SCIENCES, 491 BANK ST. C/O P.W.C. 140 PROMENADE DU PORTAGE OTTAWA ON K2P 1Z2	GEN
<b>Generator No:</b> ON0129413 <b>SIC Code:</b> 8551 <b>SIC Description:</b> MUSEUMS/ARCHIVES <b>Approval Years:</b> 89,90 <b>PO Box No:</b> <b>Country:</b> <b>Status:</b> <b>Co Admin:</b> <b>Choice of Contact:</b> <b>Phone No Admin:</b> <b>Contaminated Facility:</b> <b>MHSW Facility:</b>					
<a href="#">18</a>	2 of 3	WNW/76.0	75.8 / -0.81	GVT. OF CANADA-NATIONAL MUSEUM OF 17- 236 NATURAL SCIENCES, 491 BANK ST. C/O P.W.C. 140 PROMENADE DU PORTAGE OTTAWA ON K2P 1Z2	GEN
<b>Generator No:</b> ON0129413 <b>SIC Code:</b> 8551 <b>SIC Description:</b> MUSEUMS/ARCHIVES <b>Approval Years:</b> 92,93,94,95,96,97 <b>PO Box No:</b> <b>Country:</b> <b>Status:</b> <b>Co Admin:</b> <b>Choice of Contact:</b> <b>Phone No Admin:</b> <b>Contaminated Facility:</b> <b>MHSW Facility:</b>					
<a href="#">18</a>	3 of 3	WNW/76.0	75.8 / -0.81	NATIONAL MUSEUMS OF CAN(OUT OF BUSINESS)	GEN

<a href="#">19</a>	1 of 1	NNE/79.3	74.9 / -1.70	ON	WWIS
Well ID:	7386165			Flowing (Y/N):	
Construction Date:				Flow Rate:	
Use 1st:				Data Entry Status:	Yes
Use 2nd:				Data Src:	
Final Well Status:				Date Received:	04/28/2021
Water Type:				Selected Flag:	TRUE
Casing Material:				Abandonment Rec:	
Audit No:	Z359331			Contractor:	7241
Tag:	A318293			Form Version:	7
Constructn Method:				Owner:	
Elevation (m):				County:	OTTAWA-CARLETON
Elevatn Reliabilty:				Lot:	
Depth to Bedrock:				Concession:	
Well Depth:				Concession Name:	
Overburden/Bedrock:				Easting NAD83:	
Pump Rate:				Northing NAD83:	
Static Water Level:				Zone:	
Clear/Cloudy:				UTM Reliability:	
Municipality:		OTTAWA CITY			
Site Info:					

<b>Bore Hole ID:</b>	1008650612
<b>DP2BR:</b>	
<b>Spatial Status:</b>	
<b>Code OB:</b>	
<b>Code OB Desc:</b>	
<b>Open Hole:</b>	
<b>Cluster Kind:</b>	
<b>Date Completed:</b>	03/16/2020
<b>Remarks:</b>	
<b>Loc Method Desc:</b>	on Water Well Record
<b>Elevrc Desc:</b>	
<b>Location Source Date:</b>	
<b>Improvement Location Source:</b>	
<b>Improvement Location Method:</b>	
<b>Source Revision Comment:</b>	
<b>Supplier Comment:</b>	

**Bore Hole ID:** 1008650612 **Tag No:** A318293

Map Key	Number of Records	Direction/ Distance (m)	Elev/Diff (m)	Site	DB
<b>Depth M:</b> <b>Year Completed:</b> 2020 <b>Well Completed Dt:</b> 03/16/2020 <b>Audit No:</b> Z359331 <b>Path:</b> 738\7386165.pdf					
<b>Contractor:</b> 7241 <b>Latitude:</b> 45.4111235669838 <b>Longitude:</b> -75.6911856621274 <b>Y:</b> 45.411123560187384 <b>X:</b> -75.69118550039136					
<a href="#">20</a>	1 of 3	SSW/79.5	79.6 / 3.05	OTTAWA MOUNTAIN MASTERS LTD. 29-662 519 BANK ST. OTTAWA ON K2P 1Z5	GEN
<b>Generator No:</b> ON1709100 <b>SIC Code:</b> 6541 <b>SIC Description:</b> SPORTING GOODS STORE <b>Approval Years:</b> 93,94,95,96,97,98 <b>PO Box No:</b> <b>Country:</b> <b>Status:</b> <b>Co Admin:</b> <b>Choice of Contact:</b> <b>Phone No Admin:</b> <b>Contaminated Facility:</b> <b>MHSW Facility:</b>					
<u>Detail(s)</u>					
<b>Waste Class:</b> 213 <b>Waste Class Name:</b> PETROLEUM DISTILLATES					
<a href="#">20</a>	2 of 3	SSW/79.5	79.6 / 3.05	OTTAWA MOUNTAIN MASTERS LTD. 519 BANK STREET OTTAWA ON K2P 1Z5	GEN
<b>Generator No:</b> ON1709100 <b>SIC Code:</b> 6541 <b>SIC Description:</b> SPORTING GOODS STORE <b>Approval Years:</b> 99,00,01 <b>PO Box No:</b> <b>Country:</b> <b>Status:</b> <b>Co Admin:</b> <b>Choice of Contact:</b> <b>Phone No Admin:</b> <b>Contaminated Facility:</b> <b>MHSW Facility:</b>					
<u>Detail(s)</u>					
<b>Waste Class:</b> 213 <b>Waste Class Name:</b> PETROLEUM DISTILLATES					
<a href="#">20</a>	3 of 3	SSW/79.5	79.6 / 3.05	519 Bank St Ottawa ON K2P1Z5	EHS
<b>Order No:</b> 20140806086 <b>Status:</b> C <b>Report Type:</b> Custom Report <b>Report Date:</b> 12-AUG-14 <b>Date Received:</b> 06-AUG-14 <b>Previous Site Name:</b> <b>Lot/Building Size:</b> <b>Additional Info Ordered:</b>					
<b>Nearest Intersection:</b> <b>Municipality:</b> <b>Client Prov/State:</b> ON <b>Search Radius (km):</b> .25 <b>X:</b> -75.691902 <b>Y:</b> 45.409786					



Map Key	Number of Records	Direction/ Distance (m)	Elev/Diff (m)	Site	DB
<a href="#">21</a>	1 of 8	ENE/80.0	74.4 / -2.14	CAPITAL PUBLISHERS 226 Argyle Ave Ottawa ON K2P 1B9	SCT
Established:		1958			
Plant Size (ft²):		3000			
Employment:		18			
<b>--Details--</b>					
Description:		Periodical Publishers			
SIC/NAICS Code:		511120			
Description:		Database and Directory Publishers			
SIC/NAICS Code:		511140			
<a href="#">21</a>	2 of 8	ENE/80.0	74.4 / -2.14	WHERE 226 Argyle Ave Ottawa ON K2P 1B9	SCT
Established:		1959			
Plant Size (ft²):		0			
Employment:		18			
<b>--Details--</b>					
Description:		Periodical Publishers			
SIC/NAICS Code:		511120			
<a href="#">21</a>	3 of 8	ENE/80.0	74.4 / -2.14	Where - Ottawa Hull 226 Argyle Ave Ottawa ON K2P 1B9	SCT
Established:		1959			
Plant Size (ft²):					
Employment:		18			
<a href="#">21</a>	4 of 8	ENE/80.0	74.4 / -2.14	Capital Publishers - Div. of 226 Argyle Ave Ottawa ON K2P 1B9	SCT
Established:		1958			
Plant Size (ft²):		5000			
Employment:		18			
<b>--Details--</b>					
Description:		Periodical Publishers			
SIC/NAICS Code:		511120			
<a href="#">21</a>	5 of 8	ENE/80.0	74.4 / -2.14	St. Joseph Media Ottawa Group 226 Argyle Ave Ottawa ON K2P 1B9	SCT
Established:		1958			
Plant Size (ft²):		5000			
Employment:		18			

Map Key	Number of Records	Direction/ Distance (m)	Elev/Diff (m)	Site	DB
<div>--Details--</div> <div>Description:Periodical Publishers</div> <div>SIC/NAICS Code:511120</div>					
<a href="#">21</a>	6 of 8	ENE/80.0	74.4 / -2.14	CWLC/LBEC 226 Argyle Ave Ottawa ON K2P 1B9	SCT
Established:		01-DEC-94			
Plant Size (ft²):					
Employment:					
<div>--Details--</div> <div>Description:Civic and Social Organizations</div> <div>SIC/NAICS Code:813410</div>					
<a href="#">21</a>	7 of 8	ENE/80.0	74.4 / -2.14	StorageQuest Inc. 226 Argyle Ave Ottawa ON K2P 1B9	SCT
Established:		01-MAR-88			
Plant Size (ft²):					
Employment:					
<div>--Details--</div> <div>Description:Software Publishers</div> <div>SIC/NAICS Code:511210</div> <div>Description:Computer and Peripheral Equipment Manufacturing</div> <div>SIC/NAICS Code:334110</div> <div>Description:Computer Systems Design and Related Services</div> <div>SIC/NAICS Code:541510</div>					
<a href="#">21</a>	8 of 8	ENE/80.0	74.4 / -2.14	226 Argyle Ave Ottawa ON K2P1B9	EHS
Order No:		20171101041		Nearest Intersection:	
Status:		C		Municipality:	
Report Type:		Standard Report		Client Prov/State:ON	
Report Date:		06-NOV-17		Search Radius (km):.25	
Date Received:		01-NOV-17		X:-75.690774	
Previous Site Name:				Y:45.410928	
Lot/Building Size:					
Additional Info Ordered:		Fire Insur. Maps and/or Site Plans			
<a href="#">22</a>	1 of 1	NNE/82.4	74.9 / -1.70	ON	WWIS
Well ID:		7385859		Flowing (Y/N):	
Construction Date:				Flow Rate:	
Use 1st:				Data Entry Status:Yes	
Use 2nd:				Data Src:	
Final Well Status:				Date Received:04/28/2021	
Water Type:				Selected Flag:TRUE	

Map Key	Number of Records	Direction/ Distance (m)	Elev/Diff (m)	Site	DB
<b>Casing Material:</b>					
<b>Audit No:</b>	Z359317			<b>Abandonment Rec:</b>	
<b>Tag:</b>	A318130			<b>Contractor:</b>	7241
<b>Constructn Method:</b>				<b>Form Version:</b>	7
<b>Elevation (m):</b>				<b>Owner:</b>	
<b>Elevatn Reliabilty:</b>				<b>County:</b>	OTTAWA-CARLETON
<b>Depth to Bedrock:</b>				<b>Lot:</b>	
<b>Well Depth:</b>				<b>Concession:</b>	
<b>Overburden/Bedrock:</b>				<b>Concession Name:</b>	
<b>Pump Rate:</b>				<b>Easting NAD83:</b>	
<b>Static Water Level:</b>				<b>Northing NAD83:</b>	
<b>Clear/Cloudy:</b>				<b>Zone:</b>	
<b>Municipality:</b>	OTTAWA CITY			<b>UTM Reliability:</b>	
<b>Site Info:</b>					
<b><u>Bore Hole Information</u></b>					
<b>Bore Hole ID:</b>	1008653690			<b>Elevation:</b>	
<b>DP2BR:</b>				<b>Elevrc:</b>	
<b>Spatial Status:</b>				<b>Zone:</b>	18
<b>Code OB:</b>				<b>East83:</b>	445910.00
<b>Code OB Desc:</b>				<b>North83:</b>	5028860.00
<b>Open Hole:</b>				<b>Org CS:</b>	UTM83
<b>Cluster Kind:</b>				<b>UTMRC:</b>	4
<b>Date Completed:</b>	03/18/2021			<b>UTMRC Desc:</b>	margin of error : 30 m - 100 m
<b>Remarks:</b>				<b>Location Method:</b>	wwr
<b>Loc Method Desc:</b>	on Water Well Record				
<b>Elevrc Desc:</b>					
<b>Location Source Date:</b>					
<b>Improvement Location Source:</b>					
<b>Improvement Location Method:</b>					
<b>Source Revision Comment:</b>					
<b>Supplier Comment:</b>					
<b><u>Links</u></b>					
<b>Bore Hole ID:</b>	1008653690			<b>Tag No:</b>	A318130
<b>Depth M:</b>				<b>Contractor:</b>	7241
<b>Year Completed:</b>	2021			<b>Latitude:</b>	45.4111681834197
<b>Well Completed Dt:</b>	03/18/2021			<b>Longitude:</b>	-75.6912501045379
<b>Audit No:</b>	Z359317			<b>Y:</b>	45.41116817601344
<b>Path:</b>				<b>X:</b>	-75.69124994280975
<b>23</b>	1 of 4	SSE/83.7	78.9 / 2.33	200 Catherine Street Ottawa ON K2P 2K9	EHS
<b>Order No:</b>	20060419002			<b>Nearest Intersection:</b>	Bank Street and Catherine Street
<b>Status:</b>	C			<b>Municipality:</b>	
<b>Report Type:</b>	Complete Report			<b>Client Prov/State:</b>	ON
<b>Report Date:</b>	4/20/2006			<b>Search Radius (km):</b>	0.25
<b>Date Received:</b>	4/19/2006			<b>X:</b>	-75.691063
<b>Previous Site Name:</b>				<b>Y:</b>	45.409613
<b>Lot/Building Size:</b>					
<b>Additional Info Ordered:</b>	Fire Insur. Maps and/or Site Plans; City Directory				
<b>23</b>	2 of 4	SSE/83.7	78.9 / 2.33	Appraisal Institute of Canada 200 Catherine St Suite 403 Ottawa ON K2P 2K9	SCT
<b>Established:</b>	01-JAN-38				
<b>Plant Size (ft²):</b>					
<b>Employment:</b>					

Map Key	Number of Records	Direction/ Distance (m)	Elev/Diff (m)	Site	DB
<hr/>					
<b>--Details--</b>					
<b>Description:</b>		Professional Organizations			
<b>SIC/NAICS Code:</b>		813920			
<hr/>					
<a href="#">23</a>	3 of 4	<b>SSE/83.7</b>	<b>78.9 / 2.33</b>	<b>Schindler Elevator Corporation 200 Catherine Ottawa ON K2P 2K9</b>	<b>GEN</b>
<b>Generator No:</b>		ON8692673			
<b>SIC Code:</b>		238291			
<b>SIC Description:</b>		Elevator and Escalator Installation Contractors			
<b>Approval Years:</b>		2010			
<b>PO Box No:</b>					
<b>Country:</b>					
<b>Status:</b>					
<b>Co Admin:</b>					
<b>Choice of Contact:</b>					
<b>Phone No Admin:</b>					
<b>Contaminated Facility:</b>					
<b>MHSW Facility:</b>					
<b><u>Detail(s)</u></b>					
<b>Waste Class:</b>		252			
<b>Waste Class Name:</b>		WASTE OILS & LUBRICANTS			
<hr/>					
<a href="#">23</a>	4 of 4	<b>SSE/83.7</b>	<b>78.9 / 2.33</b>	<b>CANADIAN REAL ESTATE AGENCY 200 CATHERINE STREET OTTAWA ON K2P 2K9</b>	<b>GEN</b>
<b>Generator No:</b>		ON3605771			
<b>SIC Code:</b>		531210			
<b>SIC Description:</b>		Offices of Real Estate Agents and Brokers			
<b>Approval Years:</b>		2010			
<b>PO Box No:</b>					
<b>Country:</b>					
<b>Status:</b>					
<b>Co Admin:</b>					
<b>Choice of Contact:</b>					
<b>Phone No Admin:</b>					
<b>Contaminated Facility:</b>					
<b>MHSW Facility:</b>					
<b><u>Detail(s)</u></b>					
<b>Waste Class:</b>		251			
<b>Waste Class Name:</b>		OIL SKIMMINGS & SLUDGES			
<b>Waste Class:</b>		252			
<b>Waste Class Name:</b>		WASTE OILS & LUBRICANTS			
<hr/>					
<a href="#">24</a>	1 of 7	<b>N/84.4</b>	<b>74.9 / -1.70</b>	<b>Argyle Associates 239 Argyle Street Ottawa ON K2P 1B8</b>	<b>GEN</b>
<b>Generator No:</b>		ON6674284			
<b>SIC Code:</b>		621110			
<b>SIC Description:</b>		Offices of Physicians			
<b>Approval Years:</b>		2010			

Map Key	Number of Records	Direction/ Distance (m)	Elev/Diff (m)	Site	DB
<div>PO Box No:</div> <div>Country:</div> <div>Status:</div> <div>Co Admin:</div> <div>Choice of Contact:</div> <div>Phone No Admin:</div> <div>Contaminated Facility:</div> <div>MHSW Facility:</div> <div><div>Detail(s)</div><div><div>Waste Class:</div><div>Waste Class Name:</div><div>312</div><div>PATHOLOGICAL WASTES</div></div><div><div>Waste Class:</div><div>Waste Class Name:</div><div>261</div><div>PHARMACEUTICALS</div></div></div>					
<a href="#">24</a>	2 of 7	N/84.4	74.9 / -1.70	Argyle Associates 239 Argyle Street Ottawa ON K2P 1B8	GEN
<div>Generator No:</div> <div>SIC Code:</div> <div>SIC Description:</div> <div>Approval Years:</div> <div>PO Box No:</div> <div>Country:</div> <div>Status:</div> <div>Co Admin:</div> <div>Choice of Contact:</div> <div>Phone No Admin:</div> <div>Contaminated Facility:</div> <div>MHSW Facility:</div> <div><div>Detail(s)</div><div><div>Waste Class:</div><div>Waste Class Name:</div><div>261</div><div>PHARMACEUTICALS</div></div><div><div>Waste Class:</div><div>Waste Class Name:</div><div>312</div><div>PATHOLOGICAL WASTES</div></div></div>					
<a href="#">24</a>	3 of 7	N/84.4	74.9 / -1.70	Argyle Associates 239 Argyle Street Ottawa ON K2P 1B8	GEN
<div>Generator No:</div> <div>SIC Code:</div> <div>SIC Description:</div> <div>Approval Years:</div> <div>PO Box No:</div> <div>Country:</div> <div>Status:</div> <div>Co Admin:</div> <div>Choice of Contact:</div> <div>Phone No Admin:</div> <div>Contaminated Facility:</div> <div>MHSW Facility:</div> <div><div>Detail(s)</div><div><div>Waste Class:</div><div>261</div></div></div>					



Map Key	Number of Records	Direction/ Distance (m)	Elev/Diff (m)	Site	DB
Waste Class Name:		PHARMACEUTICALS			
Waste Class:		312			
Waste Class Name:		PATHOLOGICAL WASTES			
<a href="#">24</a>	4 of 7	N/84.4	74.9 / -1.70	Argyle Associates 239 Argyle Street Ottawa ON	GEN
Generator No:		ON6674284			
SIC Code:		621110			
SIC Description:		OFFICES OF PHYSICIANS			
Approval Years:		2013			
PO Box No:					
Country:					
Status:					
Co Admin:					
Choice of Contact:					
Phone No Admin:					
Contaminated Facility:					
MHSW Facility:					
<u>Detail(s)</u>					
Waste Class:		261			
Waste Class Name:		PHARMACEUTICALS			
Waste Class:		312			
Waste Class Name:		PATHOLOGICAL WASTES			
<a href="#">24</a>	5 of 7	N/84.4	74.9 / -1.70	Argyle Associates 239 Argyle Street Ottawa ON K2P 1B8	GEN
Generator No:		ON6674284			
SIC Code:		621110			
SIC Description:		OFFICES OF PHYSICIANS			
Approval Years:		2015			
PO Box No:					
Country:		Canada			
Status:					
Co Admin:					
Choice of Contact:		CO_OFFICIAL			
Phone No Admin:					
Contaminated Facility:		No			
MHSW Facility:		No			
<u>Detail(s)</u>					
Waste Class:		261			
Waste Class Name:		PHARMACEUTICALS			
Waste Class:		312			
Waste Class Name:		PATHOLOGICAL WASTES			
<a href="#">24</a>	6 of 7	N/84.4	74.9 / -1.70	Argyle Associates 239 Argyle Street Ottawa ON K2P 1B8	GEN
Generator No:		ON6674284			
SIC Code:		621110			
SIC Description:		OFFICES OF PHYSICIANS			

Map Key	Number of Records	Direction/ Distance (m)	Elev/Diff (m)	Site	DB
<b>Approval Years:</b> 2016 <b>PO Box No:</b> <b>Country:</b> Canada <b>Status:</b> <b>Co Admin:</b> <b>Choice of Contact:</b> CO_OFFICIAL <b>Phone No Admin:</b> <b>Contaminated Facility:</b> No <b>MHSW Facility:</b> No					
<u>Detail(s)</u>					
<b>Waste Class:</b> 312 <b>Waste Class Name:</b> PATHOLOGICAL WASTES  <b>Waste Class:</b> 261 <b>Waste Class Name:</b> PHARMACEUTICALS					
<a href="#">24</a>	7 of 7	N/84.4	74.9 / -1.70	Argyle Associates 239 Argyle Street Ottawa ON K2P 1B8	GEN
<b>Generator No:</b> ON6674284 <b>SIC Code:</b> 621110 <b>SIC Description:</b> OFFICES OF PHYSICIANS <b>Approval Years:</b> 2014 <b>PO Box No:</b> <b>Country:</b> Canada <b>Status:</b> <b>Co Admin:</b> <b>Choice of Contact:</b> CO_OFFICIAL <b>Phone No Admin:</b> <b>Contaminated Facility:</b> No <b>MHSW Facility:</b> No					
<u>Detail(s)</u>					
<b>Waste Class:</b> 261 <b>Waste Class Name:</b> PHARMACEUTICALS  <b>Waste Class:</b> 312 <b>Waste Class Name:</b> PATHOLOGICAL WASTES					
<a href="#">25</a>	1 of 2	SW/88.8	79.6 / 3.03	PRINTING HOUSE LTD THE 523 BANK ST OTTAWA ON K2P 1Z5	SCT
<b>Established:</b> 1963 <b>Plant Size (ft²):</b> <b>Employment:</b> 6  <b>--Details--</b> <b>Description:</b> COMMERCIAL PRINTING, N.E.C. <b>SIC/NAICS Code:</b> 2759					
<a href="#">25</a>	2 of 2	SW/88.8	79.6 / 3.03	PRINTING HOUSE LTD., THE 523 BANK STREET OTTAWA ON K2P 1Z5	GEN
<b>Generator No:</b> ON1855503					

Map Key	Number of Records	Direction/ Distance (m)	Elev/Diff (m)	Site	DB
<b>SIC Code:</b> <b>SIC Description:</b> <b>Approval Years:</b> <b>PO Box No:</b> <b>Country:</b> <b>Status:</b> <b>Co Admin:</b> <b>Choice of Contact:</b> <b>Phone No Admin:</b> <b>Contaminated Facility:</b> <b>MHSW Facility:</b>		2811 BUSINESS FORMS PRINT 94,95			
<b><u>Detail(s)</u></b>					
<b>Waste Class:</b> <b>Waste Class Name:</b>		264 PHOTOPROCESSING WASTES			
<a href="#">26</a>	1 of 2	W/89.9	77.1 / 0.49	510 Bank Street Ottawa ON K2P 1Z4	EHS
<b>Order No:</b> <b>Status:</b> <b>Report Type:</b> <b>Report Date:</b> <b>Date Received:</b> <b>Previous Site Name:</b> <b>Lot/Building Size:</b> <b>Additional Info Ordered:</b>		20050524014 C  6/1/2005 5/24/2005    		<b>Nearest Intersection:</b> <b>Municipality:</b> <b>Client Prov/State:</b> <b>Search Radius (km):</b> <b>X:</b> <b>Y:</b>	Bank Street and Arlington Avenue  ON 0.25 -75.692659 45.410288
<a href="#">26</a>	2 of 2	W/89.9	77.1 / 0.49	LJ RIOPELLE 510 BANK ST OTTAWA ON K2P 1Z4	GEN
<b>Generator No:</b> <b>SIC Code:</b> <b>SIC Description:</b> <b>Approval Years:</b> <b>PO Box No:</b> <b>Country:</b> <b>Status:</b> <b>Co Admin:</b> <b>Choice of Contact:</b> <b>Phone No Admin:</b> <b>Contaminated Facility:</b> <b>MHSW Facility:</b>		ON4841105 551113 Holding Companies 05          			
<b><u>Detail(s)</u></b>					
<b>Waste Class:</b> <b>Waste Class Name:</b>		221 LIGHT FUELS			
<a href="#">27</a>	1 of 2	SW/90.9	79.6 / 3.03	PROCESS PHOTO CENTRE LTD. 529 BANK STREET OTTAWA ON K2P 1Z5	GEN
<b>Generator No:</b> <b>SIC Code:</b> <b>SIC Description:</b> <b>Approval Years:</b> <b>PO Box No:</b> <b>Country:</b>		ON1426201 6571 CAMERA/PHOTO. SUPPLY 01  			

Map Key	Number of Records	Direction/ Distance (m)	Elev/Diff (m)	Site	DB
<b>Status:</b> <b>Co Admin:</b> <b>Choice of Contact:</b> <b>Phone No Admin:</b> <b>Contaminated Facility:</b> <b>MHSW Facility:</b>					
<b><u>Detail(s)</u></b>					
<b>Waste Class:</b>		264			
<b>Waste Class Name:</b>		PHOTOPROCESSING WASTES			
<a href="#">27</a>	2 of 2	SW/90.9	79.6 / 3.03	PROCESS PHOTO CENTRE LTD. 529 Bank St. Ottawa ON K2P 1Z5	GEN
<b>Generator No:</b>		ON1426201			
<b>SIC Code:</b>					
<b>SIC Description:</b>					
<b>Approval Years:</b>		02,03,04			
<b>PO Box No:</b>					
<b>Country:</b>					
<b>Status:</b>					
<b>Co Admin:</b>					
<b>Choice of Contact:</b>					
<b>Phone No Admin:</b>					
<b>Contaminated Facility:</b>					
<b>MHSW Facility:</b>					
<b><u>Detail(s)</u></b>					
<b>Waste Class:</b>		264			
<b>Waste Class Name:</b>		PHOTOPROCESSING WASTES			
<a href="#">28</a>	1 of 4	WNW/91.5	74.9 / -1.64	CWG Footcare Inc. 485 Bank St Suite 209 Ottawa ON K2P 1Z2	SCT
<b>Established:</b>		1988			
<b>Plant Size (ft²):</b>					
<b>Employment:</b>		7			
<b><u>--Details--</u></b>					
<b>Description:</b>		Medical Equipment and Supplies Manufacturing			
<b>SIC/NAICS Code:</b>		339110			
<a href="#">28</a>	2 of 4	WNW/91.5	74.9 / -1.64	PBC Delvelopment and Construction Management Group 485 Bank St Ottawa ON K2P 1Z2	GEN
<b>Generator No:</b>		ON2756411			
<b>SIC Code:</b>		236220			
<b>SIC Description:</b>		Commercial and Institutional Building Construction			
<b>Approval Years:</b>		05			
<b>PO Box No:</b>					
<b>Country:</b>					
<b>Status:</b>					
<b>Co Admin:</b>					
<b>Choice of Contact:</b>					

Map Key	Number of Records	Direction/ Distance (m)	Elev/Diff (m)	Site	DB
<b>Phone No Admin:</b> <b>Contaminated Facility:</b> <b>MHSW Facility:</b>					
<b><u>Detail(s)</u></b>					
<b>Waste Class:</b>		252			
<b>Waste Class Name:</b>		WASTE OILS & LUBRICANTS			
<a href="#">28</a>	3 of 4	WNW/91.5	74.9 / -1.64	<b>PBC Development and Construction Management Group 485 Bank St, Suite 205 Ottawa ON K2P 1Z2</b>	<b>GEN</b>
<b>Generator No:</b>		ON6639069			
<b>SIC Code:</b>					
<b>SIC Description:</b>					
<b>Approval Years:</b>		05			
<b>PO Box No:</b>					
<b>Country:</b>					
<b>Status:</b>					
<b>Co Admin:</b>					
<b>Choice of Contact:</b>					
<b>Phone No Admin:</b>					
<b>Contaminated Facility:</b>					
<b>MHSW Facility:</b>					
<b><u>Detail(s)</u></b>					
<b>Waste Class:</b>		243			
<b>Waste Class Name:</b>		PCB'S			
<a href="#">28</a>	4 of 4	WNW/91.5	74.9 / -1.64	<b>PBC Development &amp; Construction Management Group In 485 Bank Street Suit 205 Ottawa ON K2P 1Z2</b>	<b>GEN</b>
<b>Generator No:</b>		ON8948647			
<b>SIC Code:</b>		236110 236210 236220			
<b>SIC Description:</b>		Residential Building Construction, Industrial Building and Structure Construction, Commercial and Institutional Building Construction			
<b>Approval Years:</b>		07,08			
<b>PO Box No:</b>					
<b>Country:</b>					
<b>Status:</b>					
<b>Co Admin:</b>					
<b>Choice of Contact:</b>					
<b>Phone No Admin:</b>					
<b>Contaminated Facility:</b>					
<b>MHSW Facility:</b>					
<b><u>Detail(s)</u></b>					
<b>Waste Class:</b>		221			
<b>Waste Class Name:</b>		LIGHT FUELS			
<a href="#">29</a>	1 of 4	NNE/93.4	74.9 / -1.70	<b>233 Argyle Avenue Ottawa ON K2P 1B8</b>	<b>EHS</b>
<b>Order No:</b>		20310600078		<b>Nearest Intersection:</b>	
<b>Status:</b>		C		<b>Municipality:</b>	



Map Key	Number of Records	Direction/ Distance (m)	Elev/Diff (m)	Site	DB
<b>Report Type:</b> Standard Report <b>Report Date:</b> 11-NOV-20 <b>Date Received:</b> 06-NOV-20 <b>Previous Site Name:</b> <b>Lot/Building Size:</b> <b>Additional Info Ordered:</b> Fire Insur. Maps and/or Site Plans					
<b>Client Prov/State:</b> ON <b>Search Radius (km):</b> .25 <b>X:</b> -75.6913138 <b>Y:</b> 45.4112812					
<a href="#">29</a>	2 of 4	NNE/93.4	74.9 / -1.70	233 Argyle Avenue Ottawa ON K2P 1B8	EHS
<b>Order No:</b> 20310600078 <b>Status:</b> C <b>Report Type:</b> Standard Report <b>Report Date:</b> 11-NOV-20 <b>Date Received:</b> 06-NOV-20 <b>Previous Site Name:</b> <b>Lot/Building Size:</b> <b>Additional Info Ordered:</b> Fire Insur. Maps and/or Site Plans					
<b>Nearest Intersection:</b> <b>Municipality:</b> <b>Client Prov/State:</b> ON <b>Search Radius (km):</b> .25 <b>X:</b> -75.6913138 <b>Y:</b> 45.4112812					
<a href="#">29</a>	3 of 4	NNE/93.4	74.9 / -1.70	233 Argyle Avenue Ottawa ON K2P 1B8	EHS
<b>Order No:</b> 20310600078 <b>Status:</b> C <b>Report Type:</b> Standard Report <b>Report Date:</b> 11-NOV-20 <b>Date Received:</b> 06-NOV-20 <b>Previous Site Name:</b> <b>Lot/Building Size:</b> <b>Additional Info Ordered:</b> Fire Insur. Maps and/or Site Plans					
<b>Nearest Intersection:</b> <b>Municipality:</b> <b>Client Prov/State:</b> ON <b>Search Radius (km):</b> .25 <b>X:</b> -75.6913138 <b>Y:</b> 45.4112812					
<a href="#">29</a>	4 of 4	NNE/93.4	74.9 / -1.70	233 Argyle Avenue Ottawa ON K2P 1B8	EHS
<b>Order No:</b> 20310600078 <b>Status:</b> C <b>Report Type:</b> Standard Report <b>Report Date:</b> 11-NOV-20 <b>Date Received:</b> 06-NOV-20 <b>Previous Site Name:</b> <b>Lot/Building Size:</b> <b>Additional Info Ordered:</b> Fire Insur. Maps and/or Site Plans					
<b>Nearest Intersection:</b> <b>Municipality:</b> <b>Client Prov/State:</b> ON <b>Search Radius (km):</b> .25 <b>X:</b> -75.6913138 <b>Y:</b> 45.4112812					
<a href="#">30</a>	1 of 1	ESE/93.5	76.9 / 0.35	UPI INC 140 RUE STE-CATHERINE OTTAWA ON K0C 2B0	RST
<b>Headcode:</b> 1070510 <b>Headcode Desc:</b> Propane Gas-Sales & Service <b>Phone:</b> 6135243113 <b>List Name:</b> <b>Description:</b>					
<a href="#">31</a>	1 of 2	NNE/99.8	74.9 / -1.70	Go Pro Restoration Inc. 219 and 229 Argyle Ave Ottawa ON K2P 1B8	SPL

Map Key	Number of Records	Direction/ Distance (m)	Elev/Diff (m)	Site	DB
<div> <div> <b>Ref No:</b> 3505-9YM2LZ  <b>Year:</b>  <b>Incident Dt:</b> 7/20/2015  <b>Dt MOE Arvl on Scn:</b>  <b>MOE Reported Dt:</b> 7/20/2015  <b>Dt Document Closed:</b>  <b>Site No:</b> 4630-9ZPMWV  <b>Facility Name:</b>  <b>MOE Response:</b> No  <b>Site County/District:</b>  <b>Site Geo Ref Meth:</b> NA  <b>Site District Office:</b>  <b>Nearest Watercourse:</b>  <b>Site Name:</b> 219 and 229 Argyle Avenue  <b>Site Address:</b> 219 and 229 Argyle Ave  <b>Site Region:</b>  <b>Site Municipality:</b> Ottawa  <b>Site Lot:</b>  <b>Site Conc:</b>  <b>Site Geo Ref Accu:</b> NA  <b>Site Map Datum:</b> NA  <b>Northing:</b> NA  <b>Easting:</b> NA  <b>Incident Cause:</b>  <b>Incident Event:</b>  <b>Environment Impact:</b>  <b>Nature of Impact:</b>  <b>Contaminant Qty:</b> 0 other - see incident description  <b>System Facility Address:</b>  <b>Client Name:</b> Go Pro Restoration Inc.  <b>Client Type:</b>  <b>Call Report Locatn Geodata:</b>  <b>Contaminant Code:</b> 27  <b>Contaminant Name:</b> PAINT OR PAINT RELATED N.O.S.  <b>Contaminant Limit 1:</b>  <b>Contam Limit Freq 1:</b>  <b>Contaminant UN No 1:</b>  <b>Receiving Medium:</b>  <b>Receiving Environment:</b>  <b>Incident Reason:</b> Unknown / N/A  <b>Incident Summary:</b> paint residue in cb, cleaned  <b>Activity Preceding Spill:</b>  <b>Property 2nd Watershed:</b>  <b>Property Tertiary Watershed:</b>  <b>Sector Type:</b> Unknown / N/A  <b>SAC Action Class:</b> Watercourse Spills  <b>Source Type:</b> </div> <div> <b>Municipality No:</b>  <b>Nature of Damage:</b>  <b>Discharger Report:</b>  <b>Material Group:</b>  <b>Health/Env Conseq:</b>  <b>Agency Involved:</b> </div> </div>					
<a href="#">31</a>	2 of 2	NNE/99.8	74.9 / -1.70	229 Argyle Avenue Ottawa ON K2P	EHS
<div> <div> <b>Order No:</b> 20180808236  <b>Status:</b> C  <b>Report Type:</b> Standard Report  <b>Report Date:</b> 15-AUG-18  <b>Date Received:</b> 08-AUG-18  <b>Previous Site Name:</b>  <b>Lot/Building Size:</b>  <b>Additional Info Ordered:</b> Fire Insur. Maps and/or Site Plans; City Directory; Aerial Photos </div> <div> <b>Nearest Intersection:</b>  <b>Municipality:</b>  <b>Client Prov/State:</b> CA  <b>Search Radius (km):</b> .25  <b>X:</b> -75.69112  <b>Y:</b> 45.411303 </div> </div>					
<a href="#">32</a>	1 of 1	NW/99.9	74.9 / -1.70	STUDIO ARGYLE INC. 255 ARGYLE STREET (SWM)	CA

164 [erisinfo.com](http://erisinfo.com) | Environmental Risk Information Services Order No: 24022100670

Map Key	Number of Records	Direction/ Distance (m)	Elev/Diff (m)	Site	DB
<b>Report Date:</b> 25-SEP-20 <b>Search Radius (km):</b> .25 <b>Date Received:</b> 24-SEP-20 <b>X:</b> -75.6902633 <b>Previous Site Name:</b> <b>Y:</b> 45.4103789 <b>Lot/Building Size:</b> <b>Additional Info Ordered:</b>					
<a href="#">34</a>	1 of 1	N/102.2	74.9 / -1.70	ON	WWIS
<b>Well ID:</b> 7385860 <b>Flowing (Y/N):</b> <b>Construction Date:</b> <b>Flow Rate:</b> <b>Use 1st:</b> <b>Data Entry Status:</b> Yes <b>Use 2nd:</b> <b>Data Src:</b> <b>Final Well Status:</b> <b>Date Received:</b> 04/28/2021 <b>Water Type:</b> <b>Selected Flag:</b> TRUE <b>Casing Material:</b> <b>Abandonment Rec:</b> <b>Audit No:</b> Z359315 <b>Contractor:</b> 7241 <b>Tag:</b> A318129 <b>Form Version:</b> 7 <b>Constructn Method:</b> <b>Owner:</b> <b>Elevation (m):</b> <b>County:</b> OTTAWA-CARLETON <b>Elevatn Reliability:</b> <b>Lot:</b> <b>Depth to Bedrock:</b> <b>Concession:</b> <b>Well Depth:</b> <b>Concession Name:</b> <b>Overburden/Bedrock:</b> <b>Easting NAD83:</b> <b>Pump Rate:</b> <b>Northing NAD83:</b> <b>Static Water Level:</b> <b>Zone:</b> <b>Clear/Cloudy:</b> <b>UTM Reliability:</b> <b>Municipality:</b> OTTAWA CITY <b>Site Info:</b>					
<b><u>Bore Hole Information</u></b>					
<b>Bore Hole ID:</b> 1008653693 <b>Elevation:</b> <b>DP2BR:</b> <b>Elevrc:</b> <b>Spatial Status:</b> <b>Zone:</b> 18 <b>Code OB:</b> <b>East83:</b> 445895.00 <b>Code OB Desc:</b> <b>North83:</b> 5028883.00 <b>Open Hole:</b> <b>Org CS:</b> UTM83 <b>Cluster Kind:</b> <b>UTMRC:</b> 4 <b>Date Completed:</b> 03/18/2021 <b>UTMRC Desc:</b> margin of error : 30 m - 100 m <b>Remarks:</b> <b>Location Method:</b> wwr <b>Loc Method Desc:</b> on Water Well Record <b>Elevrc Desc:</b> <b>Location Source Date:</b> <b>Improvement Location Source:</b> <b>Improvement Location Method:</b> <b>Source Revision Comment:</b> <b>Supplier Comment:</b>					
<b><u>Links</u></b>					
<b>Bore Hole ID:</b> 1008653693 <b>Tag No:</b> A318129 <b>Depth M:</b> <b>Contractor:</b> 7241 <b>Year Completed:</b> 2021 <b>Latitude:</b> 45.4113740374594 <b>Well Completed Dt:</b> 03/18/2021 <b>Longitude:</b> -75.6914443110239 <b>Audit No:</b> Z359315 <b>Y:</b> 45.411374030280065 <b>Path:</b> <b>X:</b> -75.69144414950914					

<a href="#">35</a>	1 of 1	ESE/103.6	77.6 / 0.99	ON	WWIS
<b>Well ID:</b> 7404687 <b>Flowing (Y/N):</b>					

Map Key	Number of Records	Direction/ Distance (m)	Elev/Diff (m)	Site	DB
<div> <div> <b>Construction Date:</b>  <b>Use 1st:</b>  <b>Use 2nd:</b>  <b>Final Well Status:</b>  <b>Water Type:</b>  <b>Casing Material:</b>  <b>Audit No:</b> Z368502  <b>Tag:</b> A287610  <b>Constructn Method:</b>  <b>Elevation (m):</b>  <b>Elevatn Reliabilty:</b>  <b>Depth to Bedrock:</b>  <b>Well Depth:</b>  <b>Overburden/Bedrock:</b>  <b>Pump Rate:</b>  <b>Static Water Level:</b>  <b>Clear/Cloudy:</b>  <b>Municipality:</b> NEPEAN TOWNSHIP  <b>Site Info:</b> </div> <div> <b>Flow Rate:</b>  <b>Data Entry Status:</b> Yes  <b>Data Src:</b>  <b>Date Received:</b> 12/07/2021  <b>Selected Flag:</b> TRUE  <b>Abandonment Rec:</b>  <b>Contractor:</b> 7241  <b>Form Version:</b> 7  <b>Owner:</b>  <b>County:</b> OTTAWA-CARLETON  <b>Lot:</b>  <b>Concession:</b>  <b>Concession Name:</b>  <b>Easting NAD83:</b>  <b>Northing NAD83:</b>  <b>Zone:</b>  <b>UTM Reliability:</b> </div> </div>					
<b><u>Bore Hole Information</u></b>					
<div> <div> <b>Bore Hole ID:</b> 1008881761  <b>DP2BR:</b>  <b>Spatial Status:</b>  <b>Code OB:</b>  <b>Code OB Desc:</b>  <b>Open Hole:</b>  <b>Cluster Kind:</b>  <b>Date Completed:</b> 10/20/2021  <b>Remarks:</b>  <b>Loc Method Desc:</b> on Water Well Record  <b>Elevrc Desc:</b>  <b>Location Source Date:</b>  <b>Improvement Location Source:</b>  <b>Improvement Location Method:</b>  <b>Source Revision Comment:</b>  <b>Supplier Comment:</b> </div> <div> <b>Elevation:</b>  <b>Elevrc:</b>  <b>Zone:</b> 18  <b>East83:</b> 445975.00  <b>North83:</b> 5028728.00  <b>Org CS:</b> UTM83  <b>UTMRC:</b> 4  <b>UTMRC Desc:</b> margin of error : 30 m - 100 m  <b>Location Method:</b> wwr </div> </div>					
<b><u>Links</u></b>					
<div> <div> <b>Bore Hole ID:</b> 1008881761  <b>Depth M:</b>  <b>Year Completed:</b> 2021  <b>Well Completed Dt:</b> 10/20/2021  <b>Audit No:</b> Z368502  <b>Path:</b> </div> <div> <b>Tag No:</b> A287610  <b>Contractor:</b> 7241  <b>Latitude:</b> 45.4099851250946  <b>Longitude:</b> -75.6904050137435  <b>Y:</b> 45.409985118249956  <b>X:</b> -75.69040485218851 </div> </div>					
<a href="#">36</a>	1 of 2	WNW/103.9	74.9 / -1.64	<b>BOOTS AND BOARDS</b> <b>499 BANK STREET</b> <b>OTTAWA ON K2P 1Z2</b>	<b>GEN</b>
<div> <div> <b>Generator No:</b> ON1128600  <b>SIC Code:</b> 0000  <b>SIC Description:</b> *** NOT DEFINED ***  <b>Approval Years:</b> 88,89  <b>PO Box No:</b>  <b>Country:</b>  <b>Status:</b>  <b>Co Admin:</b>  <b>Choice of Contact:</b>  <b>Phone No Admin:</b>  <b>Contaminated Facility:</b> </div> </div>					



Map Key	Number of Records	Direction/ Distance (m)	Elev/Diff (m)	Site	DB
<b>MHSW Facility:</b>					
<u><b>Detail(s)</b></u>					
<b>Waste Class:</b>		213			
<b>Waste Class Name:</b>		PETROLEUM DISTILLATES			
<b>36</b>	2 of 2	WNW/103.9	74.9 / -1.64	<b>BOOTS AND BOARDS 06-357 499 BANK STREET OTTAWA ON K2P 1Z2</b>	<b>GEN</b>
<b>Generator No:</b>		ON1128600			
<b>SIC Code:</b>		6541			
<b>SIC Description:</b>		SPORTING GOODS STORE			
<b>Approval Years:</b>		92,93,94,95,96,97,98			
<b>PO Box No:</b>					
<b>Country:</b>					
<b>Status:</b>					
<b>Co Admin:</b>					
<b>Choice of Contact:</b>					
<b>Phone No Admin:</b>					
<b>Contaminated Facility:</b>					
<b>MHSW Facility:</b>					
<u><b>Detail(s)</b></u>					
<b>Waste Class:</b>		213			
<b>Waste Class Name:</b>		PETROLEUM DISTILLATES			
<b>37</b>	1 of 4	W/104.2	74.8 / -1.78	<b>PETRO-CANADA 488 BANK ST. (EUROPEAN GLASS &amp; PAINT) TANK TRUCK (CARGO) OTTAWA CITY ON K2P 1Z4</b>	<b>SPL</b>
<b>Ref No:</b>	31672			<b>Municipality No:</b>	20101
<b>Year:</b>				<b>Nature of Damage:</b>	
<b>Incident Dt:</b>	1/6/1990			<b>Discharger Report:</b>	
<b>Dt MOE Arvl on Scn:</b>				<b>Material Group:</b>	
<b>MOE Reported Dt:</b>	1/8/1990			<b>Health/Env Conseq:</b>	
<b>Dt Document Closed:</b>				<b>Agency Involved:</b>	OTTAWA
<b>Site No:</b>					
<b>Facility Name:</b>					
<b>MOE Response:</b>					
<b>Site County/District:</b>					
<b>Site Geo Ref Meth:</b>					
<b>Site District Office:</b>					
<b>Nearest Watercourse:</b>					
<b>Site Name:</b>					
<b>Site Address:</b>					
<b>Site Region:</b>					
<b>Site Municipality:</b>		OTTAWA CITY			
<b>Site Lot:</b>					
<b>Site Conc:</b>					
<b>Site Geo Ref Accu:</b>					
<b>Site Map Datum:</b>					
<b>Northing:</b>					
<b>Easting:</b>					
<b>Incident Cause:</b>		ABOVE-GROUND TANK LEAK			
<b>Incident Event:</b>					
<b>Environment Impact:</b>		NOT ANTICIPATED			
<b>Nature of Impact:</b>					
<b>Contaminant Qty:</b>					
<b>System Facility Address:</b>					

Map Key	Number of Records	Direction/ Distance (m)	Elev/Diff (m)	Site	DB
<b>Client Name:</b> <b>Client Type:</b> <b>Call Report Locatn Geodata:</b> <b>Contaminant Code:</b> <b>Contaminant Name:</b> <b>Contaminant Limit 1:</b> <b>Contam Limit Freq 1:</b> <b>Contaminant UN No 1:</b> <b>Receiving Medium:</b> LAND / WATER <b>Receiving Environment:</b> <b>Incident Reason:</b> WELD/SEAM FAILURE <b>Incident Summary:</b> PETRO CANADA-400 L FUEL OIL TO SEWERS (90/01/06) <b>Activity Preceding Spill:</b> <b>Property 2nd Watershed:</b> <b>Property Tertiary Watershed:</b> <b>Sector Type:</b> <b>SAC Action Class:</b> <b>Source Type:</b>					
<a href="#">37</a>	2 of 4	W/104.2	74.8 / -1.78	<b>Taggart (Flora) Corporation</b> <b>488 Bank Street</b> <b>Ottawa ON K2P 1P9</b>	ECA
<b>Approval No:</b> 5324-BJ2P5C <b>Approval Date:</b> 2019-11-25 <b>Status:</b> Approved <b>Record Type:</b> ECA <b>Link Source:</b> IDS <b>SWP Area Name:</b> <b>Approval Type:</b> ECA-MUNICIPAL AND PRIVATE SEWAGE WORKS <b>Project Type:</b> MUNICIPAL AND PRIVATE SEWAGE WORKS <b>Business Name:</b> Taggart (Flora) Corporation <b>Address:</b> 488 Bank Street <b>Full Address:</b> <b>Full PDF Link:</b> <a href="https://www.accessenvironment.ene.gov.on.ca/instruments/5504-BC6JEV-14.pdf">https://www.accessenvironment.ene.gov.on.ca/instruments/5504-BC6JEV-14.pdf</a> <b>PDF Site Location:</b>					
<a href="#">37</a>	3 of 4	W/104.2	74.8 / -1.78	<b>ENBRIDGE GAS INC</b> <b>488 BANK ST.,OTTAWA,ON,K2P 1Z4,CA</b> <b>ON</b>	PINC
<b>Incident Id:</b> <b>Incident No:</b> 2794212 <b>Incident Reported Dt:</b> 3/3/2020 <b>Type:</b> FS-Pipeline Incident <b>Status Code:</b> <b>Tank Status:</b> Non Mandated <b>Task No:</b> <b>Spills Action Centre:</b> <b>Fuel Type:</b> <b>Fuel Occurrence Tp:</b> <b>Date of Occurrence:</b> <b>Occurrence Start Dt:</b> <b>Depth:</b> <b>Customer Acct Name:</b> ENBRIDGE GAS INC <b>Incident Address:</b> 488 BANK ST.,OTTAWA,ON,K2P 1Z4,CA <b>Operation Type:</b> <b>Pipeline Type:</b> <b>Regulator Type:</b> <b>Summary:</b> <b>Reported By:</b> <b>Affiliation:</b>					
<b>Pipe Material:</b> <b>Fuel Category:</b> <b>Health Impact:</b> <b>Environment Impact:</b> <b>Property Damage:</b> <b>Service Interrupt:</b> <b>Enforce Policy:</b> <b>Public Relation:</b> <b>Pipeline System:</b> <b>PSIG:</b> <b>Attribute Category:</b> <b>Regulator Location:</b> <b>Method Details:</b>					

Map Key	Number of Records	Direction/ Distance (m)	Elev/Diff (m)	Site	DB
<b>Occurrence Desc:</b> <b>Damage Reason:</b> <b>Notes:</b>					
<a href="#">37</a>	4 of 4	W/104.2	74.8 / -1.78	Enbridge Gas Distribution Inc. 488 Bank Street Ottawa ON	SPL
<b>Ref No:</b> 1771-BMCRGK <b>Year:</b> <b>Incident Dt:</b> 2020/03/03 <b>Dt MOE Arvl on Scn:</b> <b>MOE Reported Dt:</b> 2020/03/03 <b>Dt Document Closed:</b> 2020/05/16 <b>Site No:</b> NA <b>Facility Name:</b> <b>MOE Response:</b> No <b>Site County/District:</b> <b>Site Geo Ref Meth:</b> <b>Site District Office:</b> Ottawa <b>Nearest Watercourse:</b> <b>Site Name:</b> Multi-residential<UNOFFICIAL> <b>Site Address:</b> 488 Bank Street <b>Site Region:</b> Eastern <b>Site Municipality:</b> Ottawa <b>Site Lot:</b> <b>Site Conc:</b> <b>Site Geo Ref Accu:</b> <b>Site Map Datum:</b> <b>Northing:</b> <b>Easting:</b> <b>Incident Cause:</b> <b>Incident Event:</b> Leak/Break <b>Environment Impact:</b> <b>Nature of Impact:</b> <b>Contaminant Qty:</b> 1 other - see incident description <b>System Facility Address:</b> <b>Client Name:</b> Enbridge Gas Distribution Inc. <b>Client Type:</b> Corporation <b>Call Report Locatn Geodata:</b> <b>Contaminant Code:</b> 35 <b>Contaminant Name:</b> NATURAL GAS (METHANE) <b>Contaminant Limit 1:</b> <b>Contam Limit Freq 1:</b> <b>Contaminant UN No 1:</b> 1075 <b>Receiving Medium:</b> <b>Receiving Environment:</b> Air <b>Incident Reason:</b> Operator/Human Error <b>Incident Summary:</b> TSSA FSB: 1.25" plastic IP gas main dmg; made safe <b>Activity Preceding Spill:</b> <b>Property 2nd Watershed:</b> <b>Property Tertiary Watershed:</b> <b>Sector Type:</b> Miscellaneous Communal <b>SAC Action Class:</b> TSSA - Fuel Safety Program Notifications <b>Source Type:</b> Pipeline/Components					
<a href="#">38</a>	1 of 1	E/105.7	75.6 / -1.01	129 Catherine St Ottawa ON K2P1C3	EHS
<b>Order No:</b> 20140611090 <b>Status:</b> C <b>Report Type:</b> Standard Report <b>Nearest Intersection:</b> <b>Municipality:</b> Ottawa <b>Client Prov/State:</b> ON					

Map Key	Number of Records	Direction/ Distance (m)	Elev/Diff (m)	Site	DB
<b>Report Date:</b> 17-JUN-14 <b>Date Received:</b> 11-JUN-14 <b>Previous Site Name:</b> <b>Lot/Building Size:</b> <b>Additional Info Ordered:</b>					
<b>Search Radius (km):</b> .25 <b>X:</b> -75.690198 <b>Y:</b> 45.410502					
<a href="#">39</a>	1 of 1	ESE/106.2	76.9 / 0.35	ON	WWIS
<b>Well ID:</b> 7404688 <b>Construction Date:</b> <b>Use 1st:</b> <b>Use 2nd:</b> <b>Final Well Status:</b> <b>Water Type:</b> <b>Casing Material:</b> <b>Audit No:</b> Z368501 <b>Tag:</b> A287697 <b>Constructn Method:</b> <b>Elevation (m):</b> <b>Elevatn Reliability:</b> <b>Depth to Bedrock:</b> <b>Well Depth:</b> <b>Overburden/Bedrock:</b> <b>Pump Rate:</b> <b>Static Water Level:</b> <b>Clear/Cloudy:</b> <b>Municipality:</b> OTTAWA CITY <b>Site Info:</b>					
<b>Flowing (Y/N):</b> <b>Flow Rate:</b> <b>Data Entry Status:</b> Yes <b>Data Src:</b> <b>Date Received:</b> 12/07/2021 <b>Selected Flag:</b> TRUE <b>Abandonment Rec:</b> <b>Contractor:</b> 7241 <b>Form Version:</b> 7 <b>Owner:</b> <b>County:</b> OTTAWA-CARLETON <b>Lot:</b> <b>Concession:</b> <b>Concession Name:</b> <b>Easting NAD83:</b> <b>Northing NAD83:</b> <b>Zone:</b> <b>UTM Reliability:</b>					
<b><u>Bore Hole Information</u></b>					
<b>Bore Hole ID:</b> 1008881764 <b>DP2BR:</b> <b>Spatial Status:</b> <b>Code OB:</b> <b>Code OB Desc:</b> <b>Open Hole:</b> <b>Cluster Kind:</b> <b>Date Completed:</b> 10/20/2021 <b>Remarks:</b> <b>Loc Method Desc:</b> on Water Well Record <b>Elevrc Desc:</b> <b>Location Source Date:</b> <b>Improvement Location Source:</b> <b>Improvement Location Method:</b> <b>Source Revision Comment:</b> <b>Supplier Comment:</b>					
<b>Elevation:</b> <b>Elevrc:</b> <b>Zone:</b> 18 <b>East83:</b> 445984.00 <b>North83:</b> 5028740.00 <b>Org CS:</b> UTM83 <b>UTMRC:</b> 4 <b>UTMRC Desc:</b> margin of error : 30 m - 100 m <b>Location Method:</b> wwr					
<b><u>Links</u></b>					
<b>Bore Hole ID:</b> 1008881764 <b>Depth M:</b> <b>Year Completed:</b> 2021 <b>Well Completed Dt:</b> 10/20/2021 <b>Audit No:</b> Z368501 <b>Path:</b>					
<b>Tag No:</b> A287697 <b>Contractor:</b> 7241 <b>Latitude:</b> 45.4100938276867 <b>Longitude:</b> -75.6902913235964 <b>Y:</b> 45.41009382146653 <b>X:</b> -75.69029116233293					
<a href="#">40</a>	1 of 31	SW/112.8	78.2 / 1.66	MACEWEN FUELS 512 BANK STREET SERVICE STATION OTTAWA CITY ON K2P 1Z6	SPL

171 [erisinfo.com](http://erisinfo.com) | Environmental Risk Information Services Order No: 24022100670



Map Key	Number of Records	Direction/ Distance (m)	Elev/Diff (m)	Site	DB
Location ID:		11142			
Type:		retail			
Expiry Date:		1995-05-31			
Capacity (L):		2000			
Licence #:		0076420843			
<a href="#">40</a>	4 of 31	SW/112.8	78.2 / 1.66	MACEWEN FUELS 512 A BANK STREET SERVICE STATION OTTAWA CITY ON K2P 1Z6	SPL
Ref No:		132331		Municipality No:	20101
Year:				Nature of Damage:	
Incident Dt:		9/25/1996		Discharger Report:	
Dt MOE Arvl on Scn:				Material Group:	
MOE Reported Dt:		9/25/1996		Health/Env Conseq:	
Dt Document Closed:				Agency Involved:	MCCR
Site No:					
Facility Name:					
MOE Response:					
Site County/District:					
Site Geo Ref Meth:					
Site District Office:					
Nearest Watercourse:					
Site Name:					
Site Address:					
Site Region:					
Site Municipality:		OTTAWA CITY			
Site Lot:					
Site Conc:					
Site Geo Ref Accu:					
Site Map Datum:					
Northing:					
Easting:					
Incident Cause:		PIPE/HOSE LEAK			
Incident Event:					
Environment Impact:		POSSIBLE			
Nature of Impact:		Soil contamination			
Contaminant Qty:					
System Facility Address:					
Client Name:					
Client Type:					
Call Report Locatn Geodata:					
Contaminant Code:					
Contaminant Name:					
Contaminant Limit 1:					
Contam Limit Freq 1:					
Contaminant UN No 1:					
Receiving Medium:		LAND			
Receiving Environment:					
Incident Reason:		UNKNOWN			
Incident Summary:		MACEWEN FUELS-UKN QTY GASOLINE TO GRND,LINE LEAK AT DISPENSER.			
Activity Preceding Spill:					
Property 2nd Watershed:					
Property Tertiary Watershed:					
Sector Type:					
SAC Action Class:					
Source Type:					
<a href="#">40</a>	5 of 31	SW/112.8	78.2 / 1.66	MACEWEN FUELS 512 A BANK STREET SERVICE STATION CUMBERLAND TOWNSHIP ON K2P 1Z6	SPL

173 [erisinfo.com](http://erisinfo.com) | Environmental Risk Information Services Order No: 24022100670

Map Key	Number of Records	Direction/ Distance (m)	Elev/Diff (m)	Site	DB
<b>Headcode:</b> <b>Headcode Desc:</b> <b>Phone:</b> <b>List Name:</b> <b>Description:</b>		1186800 Service Stations-Gasoline, Oil & Natural Gas 6132356102			
<a href="#">40</a>	8 of 31	SW/112.8	78.2 / 1.66	ALLSPORT RENTALS & SALES 02-779 512 BANK ST. OTTAWA ON K2P 1Z6	GEN
<b>Generator No:</b> <b>SIC Code:</b> <b>SIC Description:</b> <b>Approval Years:</b> <b>PO Box No:</b> <b>Country:</b> <b>Status:</b> <b>Co Admin:</b> <b>Choice of Contact:</b> <b>Phone No Admin:</b> <b>Contaminated Facility:</b> <b>MHSW Facility:</b>		ON1708300 6541 SPORTING GOODS STORE 93,94,95,96,97,98			
<u>Detail(s)</u>					
<b>Waste Class:</b> <b>Waste Class Name:</b>		213 PETROLEUM DISTILLATES			
<a href="#">40</a>	9 of 31	SW/112.8	78.2 / 1.66	ALLSPORT RENTALS & SALES 512 BANK STREET OTTAWA ON K2P 1Z6	GEN
<b>Generator No:</b> <b>SIC Code:</b> <b>SIC Description:</b> <b>Approval Years:</b> <b>PO Box No:</b> <b>Country:</b> <b>Status:</b> <b>Co Admin:</b> <b>Choice of Contact:</b> <b>Phone No Admin:</b> <b>Contaminated Facility:</b> <b>MHSW Facility:</b>		ON1708300 6541 SPORTING GOODS STORE 99,00,01			
<u>Detail(s)</u>					
<b>Waste Class:</b> <b>Waste Class Name:</b>		213 PETROLEUM DISTILLATES			
<a href="#">40</a>	10 of 31	SW/112.8	78.2 / 1.66	MACEWEN PETROLEUM INC 512 BANK ST OTTAWA ON K2P 1Z6	RST
<b>Headcode:</b> <b>Headcode Desc:</b> <b>Phone:</b> <b>List Name:</b> <b>Description:</b>		01186800 SERVICE STATIONS-GASOLINE, OIL & NATURAL GAS			

Map Key	Number of Records	Direction/ Distance (m)	Elev/Diff (m)	Site	DB
<a href="#">40</a>	11 of 31	SW/112.8	78.2 / 1.66	<b>MACEWEN PETROLEUM INC***</b> <b>512 BANK ST</b> <b>OTTAWA ON K2P 1Z6</b>	<b>FSTH</b>
<b>License Issue Date:</b> 1/25/2002 <b>Tank Status:</b> Licensed <b>Tank Status As Of:</b> August 2007 <b>Operation Type:</b> Retail Fuel Outlet <b>Facility Type:</b> Gasoline Station - Self Serve					
<b>--Details--</b>					
<b>Status:</b>		Active			
<b>Year of Installation:</b>		1989			
<b>Corrosion Protection:</b>					
<b>Capacity:</b>		31820			
<b>Tank Fuel Type:</b>		Liquid Fuel Single Wall UST - Gasoline			
<b>Status:</b>		Active			
<b>Year of Installation:</b>		1988			
<b>Corrosion Protection:</b>					
<b>Capacity:</b>		22730			
<b>Tank Fuel Type:</b>		Liquid Fuel Single Wall UST - Gasoline			
<b>Status:</b>		Active			
<b>Year of Installation:</b>		1988			
<b>Corrosion Protection:</b>					
<b>Capacity:</b>		22730			
<b>Tank Fuel Type:</b>		Liquid Fuel Single Wall UST - Gasoline			
<a href="#">40</a>	12 of 31	SW/112.8	78.2 / 1.66	<b>MacEwen Petroleum Inc</b> <b>512-A Bank St, Ottawa, ON K2P 1Z6 CITY OF</b> <b>OTTAWA</b> <b>ON</b>	<b>EBR</b>
<b>EBR Registry No:</b> 010-4785 <b>Ministry Ref No:</b> VAR 2008-000556 <b>Notice Type:</b> Instrument Decision <b>Notice Stage:</b> <b>Notice Date:</b> October 28, 2008 <b>Proposal Date:</b> September 26, 2008 <b>Year:</b> 2008 <b>Instrument Type:</b> (Liquid Fuels Handling Code) - Liquid Fuels Handling Code Section <b>Off Instrument Name:</b> <b>Posted By:</b> <b>Company Name:</b> MacEwen Petroleum Inc <b>Site Address:</b> <b>Location Other:</b> <b>Proponent Name:</b> <b>Proponent Address:</b> 18 Adelaide Street, Post Office Box Delivery 100, Maxville Ontario, Canada K0C 1T0 <b>Comment Period:</b> <b>URL:</b>					
<b>Decision Posted:</b> <b>Exception Posted:</b> <b>Section:</b> <b>Act 1:</b> <b>Act 2:</b> <b>Site Location Map:</b>					
<b>Site Location Details:</b>					
512-A Bank St, Ottawa, ON K2P 1Z6 CITY OF OTTAWA					
<a href="#">40</a>	13 of 31	SW/112.8	78.2 / 1.66	<b>MACEWEN PETROLEUM INC***</b> <b>512A BANK ST</b> <b>OTTAWA ON K2P 1Z6</b>	<b>FSTH</b>

Map Key	Number of Records	Direction/ Distance (m)	Elev/Diff (m)	Site	DB
<div>License Issue Date:1/25/2002</div> <div>Tank Status:Pending Renewal</div> <div>Tank Status As Of:December 2008</div> <div>Operation Type:Retail Fuel Outlet</div> <div>Facility Type:Gasoline Station - Self Serve</div>					
<div>--Details--</div> <div>Status:Active</div> <div>Year of Installation:1989</div> <div>Corrosion Protection:</div> <div>Capacity:31820</div> <div>Tank Fuel Type:Liquid Fuel Single Wall UST - Gasoline</div>					
<div>Status:Active</div> <div>Year of Installation:1988</div> <div>Corrosion Protection:</div> <div>Capacity:22730</div> <div>Tank Fuel Type:Liquid Fuel Single Wall UST - Gasoline</div>					
<div>Status:Active</div> <div>Year of Installation:1988</div> <div>Corrosion Protection:</div> <div>Capacity:22730</div> <div>Tank Fuel Type:Liquid Fuel Single Wall UST - Gasoline</div>					
<a href="#">40</a>	14 of 31	SW/112.8	78.2 / 1.66	512 BANK STREET Ottawa ON	WWIS
<div>Well ID:7122877</div> <div>Construction Date:</div> <div>Use 1st:Monitoring and Test Hole</div> <div>Use 2nd:0</div> <div>Final Well Status:Test Hole</div> <div>Water Type:</div> <div>Casing Material:</div> <div>Audit No:M04549</div> <div>Tag:A074609</div> <div>Constructn Method:</div> <div>Elevation (m):</div> <div>Elevatn Reliabilty:</div> <div>Depth to Bedrock:</div> <div>Well Depth:</div> <div>Overburden/Bedrock:</div> <div>Pump Rate:</div> <div>Static Water Level:</div> <div>Clear/Cloudy:</div> <div>Municipality:OTTAWA CITY</div> <div>Site Info:</div>					
<div>Flowing (Y/N):</div> <div>Flow Rate:</div> <div>Data Entry Status:</div> <div>Data Src:</div> <div>Date Received:05/11/2009</div> <div>Selected Flag:TRUE</div> <div>Abandonment Rec:</div> <div>Contractor:1844</div> <div>Form Version:5</div> <div>Owner:</div> <div>County:OTTAWA-CARLETON</div> <div>Lot:</div> <div>Concession:</div> <div>Concession Name:</div> <div>Easting NAD83:</div> <div>Northing NAD83:</div> <div>Zone:</div> <div>UTM Reliability:</div>					
PDF URL (Map):		https://d2khazk8e83rdv.cloudfront.net/moe_mapping/downloads/2Water/Wells_pdfs/712\7122877.pdf			
<div>Additional Detail(s) (Map)</div> <div>Well Completed Date:02/18/2009</div> <div>Year Completed:2009</div> <div>Depth (m):4.8</div> <div>Latitude:45.4096314993565</div> <div>Longitude:-75.6923175987985</div> <div>Path:712\7122877.pdf</div>					
PDF URL (Map):		https://d2khazk8e83rdv.cloudfront.net/moe_mapping/downloads/2Water/Wells_pdfs/712\7122877.pdf			



Map Key	Number of Records	Direction/ Distance (m)	Elev/Diff (m)	Site	DB
<u>Additional Detail(s) (Map)</u>					
Well Completed Date:	02/18/2009				
Year Completed:	2009				
Depth (m):					
Latitude:	45.4096040327451				
Longitude:	-75.6923939389337				
Path:	712\7122877.pdf				
PDF URL (Map):	https://d2khazk8e83rdv.cloudfront.net/moe_mapping/downloads/2Water/Wells_pdfs/712\7122877.pdf				
<u>Additional Detail(s) (Map)</u>					
Well Completed Date:	02/18/2009				
Year Completed:	2009				
Depth (m):					
Latitude:	45.4094958703714				
Longitude:	-75.6924181758633				
Path:	712\7122877.pdf				
<u>Bore Hole Information</u>					
Bore Hole ID:	1002762265			Elevation:	
DP2BR:				Elevrc:	
Spatial Status:				Zone:	18
Code OB:				East83:	445817.00
Code OB Desc:				North83:	5028675.00
Open Hole:				Org CS:	UTM83
Cluster Kind:	This is a record from cluster log sheet			UTMRC:	3
Date Completed:	02/18/2009			UTMRC Desc:	margin of error : 10 - 30 m
Remarks:				Location Method:	wwr
Loc Method Desc:	on Water Well Record				
Elevrc Desc:					
Location Source Date:					
Improvement Location Source:					
Improvement Location Method:					
Source Revision Comment:					
Supplier Comment:					
<u>Annular Space/Abandonment Sealing Record</u>					
Plug ID:	1002762269				
Layer:					
Plug From:					
Plug To:					
Plug Depth UOM:					
<u>Method of Construction &amp; Well Use</u>					
Method Construction ID:	1002762268				
Method Construction Code:					
Method Construction:					
Other Method Construction:	DIRECT PUSH				
<u>Pipe Information</u>					
Pipe ID:	1002762270				
Casing No:	0				

Map Key	Number of Records	Direction/ Distance (m)	Elev/Diff (m)	Site	DB
<b>Comment:</b> <b>Alt Name:</b>					
<b><u>Construction Record - Casing</u></b>					
Casing ID:		1002762272			
Layer:					
Material:		1			
Open Hole or Material:		STEEL			
Depth From:					
Depth To:		1.2000000476837158			
Casing Diameter:					
Casing Diameter UOM:					
Casing Depth UOM:		m			
<b><u>Construction Record - Screen</u></b>					
Screen ID:		1002762271			
Layer:					
Slot:					
Screen Top Depth:		1.2000000476837158			
Screen End Depth:		4.5			
Screen Material:					
Screen Depth UOM:		m			
Screen Diameter UOM:					
Screen Diameter:					
<b><u>Results of Well Yield Testing</u></b>					
Pumping Test Method Desc:					
Pump Test ID:		1002762273			
Pump Set At:					
Static Level:		3.5999999046325684			
Final Level After Pumping:					
Recommended Pump Depth:					
Pumping Rate:					
Flowing Rate:					
Recommended Pump Rate:					
Levels UOM:		m			
Rate UOM:					
Water State After Test Code:					
Water State After Test:					
Pumping Test Method:					
Pumping Duration HR:					
Pumping Duration MIN:					
Flowing:					
<b><u>Hole Diameter</u></b>					
Hole ID:		1002762267			
Diameter:		20.0			
Depth From:					
Depth To:		4.800000190734863			
Hole Depth UOM:		m			
Hole Diameter UOM:		cm			
<b><u>Bore Hole Information</u></b>					
Bore Hole ID:	1002762256			Elevation:	
DP2BR:				Elevrc:	
Spatial Status:				Zone:	18
Code OB:				East83:	445819.00

Map Key	Number of Records	Direction/ Distance (m)	Elev/Diff (m)	Site	DB
<b>Code OB Desc:</b>				<b>North83:</b>	5028687.00
<b>Open Hole:</b>				<b>Org CS:</b>	UTM83
<b>Cluster Kind:</b>	This is a record from cluster log sheet			<b>UTMRC:</b>	3
<b>Date Completed:</b>	02/18/2009			<b>UTMRC Desc:</b>	margin of error : 10 - 30 m
<b>Remarks:</b>				<b>Location Method:</b>	wwr
<b>Loc Method Desc:</b>	on Water Well Record				
<b>Elevrc Desc:</b>					
<b>Location Source Date:</b>					
<b>Improvement Location Source:</b>					
<b>Improvement Location Method:</b>					
<b>Source Revision Comment:</b>					
<b>Supplier Comment:</b>					
<b><u>Annular Space/Abandonment</u></b>					
<b><u>Sealing Record</u></b>					
<b>Plug ID:</b>	1002762260				
<b>Layer:</b>					
<b>Plug From:</b>					
<b>Plug To:</b>					
<b>Plug Depth UOM:</b>					
<b><u>Method of Construction &amp; Well</u></b>					
<b><u>Use</u></b>					
<b>Method Construction ID:</b>	1002762259				
<b>Method Construction Code:</b>					
<b>Method Construction:</b>					
<b>Other Method Construction:</b>	DIRECT PUSH				
<b><u>Pipe Information</u></b>					
<b>Pipe ID:</b>	1002762261				
<b>Casing No:</b>	0				
<b>Comment:</b>					
<b>Alt Name:</b>					
<b><u>Construction Record - Casing</u></b>					
<b>Casing ID:</b>	1002762263				
<b>Layer:</b>					
<b>Material:</b>	1				
<b>Open Hole or Material:</b>	STEEL				
<b>Depth From:</b>					
<b>Depth To:</b>	1.2000000476837158				
<b>Casing Diameter:</b>					
<b>Casing Diameter UOM:</b>					
<b>Casing Depth UOM:</b>	m				
<b><u>Construction Record - Screen</u></b>					
<b>Screen ID:</b>	1002762262				
<b>Layer:</b>					
<b>Slot:</b>					
<b>Screen Top Depth:</b>	1.2000000476837158				
<b>Screen End Depth:</b>	4.5				
<b>Screen Material:</b>					
<b>Screen Depth UOM:</b>	m				
<b>Screen Diameter UOM:</b>					
<b>Screen Diameter:</b>					

Map Key	Number of Records	Direction/ Distance (m)	Elev/Diff (m)	Site	DB
<b><u>Results of Well Yield Testing</u></b>					
Pumping Test Method Desc:					
Pump Test ID:		1002762264			
Pump Set At:					
Static Level:		3.9000000953674316			
Final Level After Pumping:					
Recommended Pump Depth:					
Pumping Rate:					
Flowing Rate:					
Recommended Pump Rate:					
Levels UOM:		m			
Rate UOM:					
Water State After Test Code:					
Water State After Test:					
Pumping Test Method:					
Pumping Duration HR:					
Pumping Duration MIN:					
Flowing:					
<b><u>Hole Diameter</u></b>					
Hole ID:		1002762258			
Diameter:		20.0			
Depth From:					
Depth To:		4.800000190734863			
Hole Depth UOM:		m			
Hole Diameter UOM:		cm			
<b><u>Bore Hole Information</u></b>					
Bore Hole ID:	1002422695			Elevation:	
DP2BR:				Elevrc:	
Spatial Status:				Zone:	18
Code OB:				East83:	445825.00
Code OB Desc:				North83:	5028690.00
Open Hole:	No			Org CS:	UTM83
Cluster Kind:				UTMRC:	4
Date Completed:	02/18/2009			UTMRC Desc:	margin of error : 30 m - 100 m
Remarks:				Location Method:	wwr
Loc Method Desc:		on Water Well Record			
Elevrc Desc:					
Location Source Date:					
Improvement Location Source:					
Improvement Location Method:					
Source Revision Comment:					
Supplier Comment:					
<b><u>Overburden and Bedrock</u></b>					
<b><u>Materials Interval</u></b>					
Formation ID:		1002762276			
Layer:		1			
Color:					
General Color:					
Mat1:		27			
Most Common Material:		OTHER			
Mat2:					
Mat2 Desc:					
Mat3:					
Mat3 Desc:					
Formation Top Depth:		0.0			
Formation End Depth:		0.10000000149011612			

Map Key	Number of Records	Direction/ Distance (m)	Elev/Diff (m)	Site	DB
<b>Formation End Depth UOM:</b>		m			
<b><u>Overburden and Bedrock Materials Interval</u></b>					
<b>Formation ID:</b>		1002762277			
<b>Layer:</b>		2			
<b>Color:</b>		6			
<b>General Color:</b>		BROWN			
<b>Mat1:</b>		11			
<b>Most Common Material:</b>		GRAVEL			
<b>Mat2:</b>		01			
<b>Mat2 Desc:</b>		FILL			
<b>Mat3:</b>		09			
<b>Mat3 Desc:</b>		MEDIUM SAND			
<b>Formation Top Depth:</b>		0.10000000149011612			
<b>Formation End Depth:</b>		0.6000000238418579			
<b>Formation End Depth UOM:</b>		m			
<b><u>Overburden and Bedrock Materials Interval</u></b>					
<b>Formation ID:</b>		1002762278			
<b>Layer:</b>		3			
<b>Color:</b>		6			
<b>General Color:</b>		BROWN			
<b>Mat1:</b>		05			
<b>Most Common Material:</b>		CLAY			
<b>Mat2:</b>		85			
<b>Mat2 Desc:</b>		SOFT			
<b>Mat3:</b>		68			
<b>Mat3 Desc:</b>		DRY			
<b>Formation Top Depth:</b>		0.6000000238418579			
<b>Formation End Depth:</b>		4.800000190734863			
<b>Formation End Depth UOM:</b>		m			
<b><u>Annular Space/Abandonment Sealing Record</u></b>					
<b>Plug ID:</b>		1002762280			
<b>Layer:</b>		1			
<b>Plug From:</b>		0.0			
<b>Plug To:</b>		0.800000011920929			
<b>Plug Depth UOM:</b>		m			
<b><u>Method of Construction &amp; Well Use</u></b>					
<b>Method Construction ID:</b>		1002762284			
<b>Method Construction Code:</b>		9			
<b>Method Construction:</b>		Driving			
<b>Other Method Construction:</b>		DIRECT PUSH			
<b><u>Pipe Information</u></b>					
<b>Pipe ID:</b>		1002762274			
<b>Casing No:</b>		0			
<b>Comment:</b>					
<b>Alt Name:</b>					
<b><u>Construction Record - Screen</u></b>					

Map Key	Number of Records	Direction/ Distance (m)	Elev/Diff (m)	Site	DB
Screen ID:		1002762281			
Layer:		1			
Slot:		10			
Screen Top Depth:					
Screen End Depth:					
Screen Material:		5			
Screen Depth UOM:		m			
Screen Diameter UOM:		cm			
Screen Diameter:		3.799999952316284			
<b>Results of Well Yield Testing</b>					
Pumping Test Method Desc:					
Pump Test ID:		1002762275			
Pump Set At:					
Static Level:		3.700000047683716			
Final Level After Pumping:					
Recommended Pump Depth:					
Pumping Rate:					
Flowing Rate:					
Recommended Pump Rate:					
Levels UOM:		m			
Rate UOM:					
Water State After Test Code:		0			
Water State After Test:					
Pumping Test Method:		0			
Pumping Duration HR:					
Pumping Duration MIN:					
Flowing:					
<b>Hole Diameter</b>					
Hole ID:		1002762279			
Diameter:		20.0			
Depth From:		0.0			
Depth To:		4.800000190734863			
Hole Depth UOM:		m			
Hole Diameter UOM:		cm			
<b>Links</b>					
Bore Hole ID:	1002422695			Tag No:	A074609
Depth M:	4.8			Contractor:	1844
Year Completed:	2009			Latitude:	45.4096314993565
Well Completed Dt:	02/18/2009			Longitude:	-75.6923175987985
Audit No:	M04549			Y:	45.4096314922858
Path:	712\7122877.pdf			X:	-75.6923174366895
<b>Links</b>					
Bore Hole ID:	1002762256			Tag No:	A074609
Depth M:				Contractor:	1844
Year Completed:	2009			Latitude:	45.4096040327451
Well Completed Dt:	02/18/2009			Longitude:	-75.6923939389337
Audit No:	M04549			Y:	45.40960402634073
Path:	712\7122877.pdf			X:	-75.69239377729599
<b>Links</b>					
Bore Hole ID:	1002762265			Tag No:	A074609
Depth M:				Contractor:	1844



Map Key	Number of Records	Direction/ Distance (m)	Elev/Diff (m)	Site	DB
Year Completed:	2009			Latitude:	45.4094958703714
Well Completed Dt:	02/18/2009			Longitude:	-75.6924181758633
Audit No:	M04549			Y:	45.40949586327421
Path:	712\7122877.pdf			X:	-75.69241801384348

<a href="#">40</a>	15 of 31	SW/112.8	78.2 / 1.66	MACEWEN PETROLEUM INC*** 512A BANK ST OTTAWA ON K2P 1Z6	DTNK
--------------------	----------	----------	-------------	---	------

Delisted Expired Fuel Safety Facilities

Instance No:	10298983	Expired Date:	7/4/1992
Status:	EXPIRED	Max Hazard Rank:	
Instance ID:		Facility Location:	
Instance Type:	FS Facility	Facility Type:	
Instance Creation Dt:		Fuel Type 2:	
Instance Install Dt:		Fuel Type 3:	
Item Description:		Panam Related:	
Manufacturer:		Panam Venue Nm:	
Model:		External Identifier:	
Serial No:		Item:	
ULC Standard:		Piping Steel:	
Quantity:		Piping Galvanized:	
Unit of Measure:		Tank Single Wall St:	
Overfill Prot Type:		Piping Underground:	
Creation Date:		Tank Underground:	
Next Periodic Str DT:		Source:	
TSSA Base Sched Cycle 2:			
TSSAMax Hazard Rank 1:			
TSSA Risk Based Periodic Yn:			
TSSA Volume of Directives:			
TSSA Periodic Exempt:			
TSSA Statutory Interval:			
TSSA Recd Insp Interva:			
TSSA Recd Tolerance:			
TSSA Program Area:			
TSSA Program Area 2:			
Description:			
Original Source:	EXP		
Record Date:	Up to May 2013		

<a href="#">40</a>	16 of 31	SW/112.8	78.2 / 1.66	MACEWEN PETROLEUM INC*** 512A BANK ST OTTAWA ON	DTNK
--------------------	----------	----------	-------------	---	------

Delisted Expired Fuel Safety Facilities

Instance No:	9656543	Expired Date:	
Status:	EXPIRED	Max Hazard Rank:	
Instance ID:	392329	Facility Location:	
Instance Type:	FS Facility	Facility Type:	
Instance Creation Dt:		Fuel Type 2:	
Instance Install Dt:		Fuel Type 3:	
Item Description:		Panam Related:	
Manufacturer:		Panam Venue Nm:	
Model:		External Identifier:	
Serial No:		Item:	
ULC Standard:		Piping Steel:	
Quantity:		Piping Galvanized:	

Map Key	Number of Records	Direction/ Distance (m)	Elev/Diff (m)	Site	DB
Unit of Measure:				Tank Single Wall St:	
Overfill Prot Type:				Piping Underground:	
Creation Date:				Tank Underground:	
Next Periodic Str DT:				Source:	
TSSA Base Sched Cycle 2:					
TSSAMax Hazard Rank 1:					
TSSA Risk Based Periodic Yn:					
TSSA Volume of Directives:					
TSSA Periodic Exempt:					
TSSA Statutory Interval:					
TSSA Recd Insp Interva:					
TSSA Recd Tolerance:					
TSSA Program Area:					
TSSA Program Area 2:					
Description:		FS Propane Refill Cntr - Cylr Fill			
Original Source:		EXP			
Record Date:		Up to Mar 2012			

### **Delisted Expired Fuel Safety Facilities**

<a href="#">40</a>	18 of 31	SW/112.8	78.2 / 1.66	MACEWEN PETROLEUM INC*** 512A BANK ST OTTAWA ON	DTNK
--------------------	----------	----------	-------------	---	------

### **Delisted Expired Fuel Safety Facilities**

Map Key	Number of Records	Direction/ Distance (m)	Elev/Diff (m)	Site	DB
<div> <div> <b>Instance No:</b> 11607884  <b>Status:</b> EXPIRED  <b>Instance ID:</b> 94252  <b>Instance Type:</b> FS Piping  <b>Instance Creation Dt:</b>  <b>Instance Install Dt:</b>  <b>Item Description:</b>  <b>Manufacturer:</b>  <b>Model:</b>  <b>Serial No:</b>  <b>ULC Standard:</b>  <b>Quantity:</b>  <b>Unit of Measure:</b>  <b>Overfill Prot Type:</b>  <b>Creation Date:</b>  <b>Next Periodic Str DT:</b>  <b>TSSA Base Sched Cycle 2:</b>  <b>TSSAMax Hazard Rank 1:</b>  <b>TSSA Risk Based Periodic Yn:</b>  <b>TSSA Volume of Directives:</b>  <b>TSSA Periodic Exempt:</b>  <b>TSSA Statutory Interval:</b>  <b>TSSA Recd Insp Interva:</b>  <b>TSSA Recd Tolerance:</b>  <b>TSSA Program Area:</b>  <b>TSSA Program Area 2:</b>  <b>Description:</b> FS Piping  <b>Original Source:</b> EXP  <b>Record Date:</b> Up to Mar 2012 </div> <div> <b>Expired Date:</b>  <b>Max Hazard Rank:</b>  <b>Facility Location:</b>  <b>Facility Type:</b>  <b>Fuel Type 2:</b>  <b>Fuel Type 3:</b>  <b>Panam Related:</b>  <b>Panam Venue Nm:</b>  <b>External Identifier:</b>  <b>Item:</b>  <b>Piping Steel:</b>  <b>Piping Galvanized:</b>  <b>Tank Single Wall St:</b>  <b>Piping Underground:</b>  <b>Tank Underground:</b>  <b>Source:</b> </div> </div>					

[40](#)

19 of 31

SW/112.8

78.2 / 1.66

**MACEWEN PETROLEUM INC\*\*\***  
**512A BANK ST**  
**OTTAWA ON**

DTNK

**Delisted Expired Fuel Safety Facilities**

<div> <div> <b>Instance No:</b> 10907867  <b>Status:</b> EXPIRED  <b>Instance ID:</b> 52813  <b>Instance Type:</b> FS Propane Tank  <b>Instance Creation Dt:</b>  <b>Instance Install Dt:</b>  <b>Item Description:</b>  <b>Manufacturer:</b>  <b>Model:</b>  <b>Serial No:</b>  <b>ULC Standard:</b>  <b>Quantity:</b>  <b>Unit of Measure:</b>  <b>Overfill Prot Type:</b>  <b>Creation Date:</b>  <b>Next Periodic Str DT:</b>  <b>TSSA Base Sched Cycle 2:</b>  <b>TSSAMax Hazard Rank 1:</b>  <b>TSSA Risk Based Periodic Yn:</b>  <b>TSSA Volume of Directives:</b>  <b>TSSA Periodic Exempt:</b>  <b>TSSA Statutory Interval:</b>  <b>TSSA Recd Insp Interva:</b>  <b>TSSA Recd Tolerance:</b>  <b>TSSA Program Area:</b> </div> <div> <b>Expired Date:</b>  <b>Max Hazard Rank:</b>  <b>Facility Location:</b>  <b>Facility Type:</b>  <b>Fuel Type 2:</b>  <b>Fuel Type 3:</b>  <b>Panam Related:</b>  <b>Panam Venue Nm:</b>  <b>External Identifier:</b>  <b>Item:</b>  <b>Piping Steel:</b>  <b>Piping Galvanized:</b>  <b>Tank Single Wall St:</b>  <b>Piping Underground:</b>  <b>Tank Underground:</b>  <b>Source:</b> </div> </div>	
---	--

Map Key	Number of Records	Direction/ Distance (m)	Elev/Diff (m)	Site	DB
<b>TSSA Program Area 2:</b> <b>Description:</b> FS Propane Tank <b>Original Source:</b> EXP <b>Record Date:</b> Up to Mar 2012					
<a href="#">40</a>	20 of 31	SW/112.8	78.2 / 1.66	<b>MACEWEN PETROLEUM INC</b> <b>512A BANK ST</b> <b>OTTAWA ON</b>	<b>FST</b>
<b>Inventory No:</b> 64492021 <b>Inventory Status:</b> active <b>Installation Year:</b> 1999 <b>Capacity:</b> 35000 <b>Capacity Unit:</b> L <b>Tank Type:</b> Single Wall UST <b>Manufacturer:</b> <b>Model:</b> <b>Description:</b> 2010VB Facility Details Form (attchd SR#009656557-004)		<b>Tank Material:</b> Fiberglass (FRP) <b>Corrosion Protect:</b> Fiberglass <b>Overfill Protection:</b> <b>Inventory Context:</b> FS Liquid Fuel <b>Inventory Item:</b> FS Liquid Fuel Tank			
<a href="#">40</a>	21 of 31	SW/112.8	78.2 / 1.66	<b>MACEWEN PETROLEUM INC</b> <b>512A BANK ST</b> <b>OTTAWA ON</b>	<b>FST</b>
<b>Inventory No:</b> 62460487 <b>Inventory Status:</b> active <b>Installation Year:</b> 2008 <b>Capacity:</b> 15000 <b>Capacity Unit:</b> L <b>Tank Type:</b> Double Wall UST <b>Manufacturer:</b> <b>Model:</b> <b>Description:</b> 2010VB Facility Details Form (attchd SR#009656557-004)		<b>Tank Material:</b> Fiberglass (FRP) <b>Corrosion Protect:</b> Fiberglass <b>Overfill Protection:</b> <b>Inventory Context:</b> FS Liquid Fuel <b>Inventory Item:</b> FS Liquid Fuel Tank			
<a href="#">40</a>	22 of 31	SW/112.8	78.2 / 1.66	<b>MACEWEN PETROLEUM INC</b> <b>512A BANK ST</b> <b>OTTAWA ON</b>	<b>FST</b>
<b>Inventory No:</b> 62460486 <b>Inventory Status:</b> active <b>Installation Year:</b> 2008 <b>Capacity:</b> 15000 <b>Capacity Unit:</b> L <b>Tank Type:</b> Double Wall UST <b>Manufacturer:</b> <b>Model:</b> <b>Description:</b> 2010VB Facility Details Form (attchd SR#009656557-004)		<b>Tank Material:</b> Fiberglass (FRP) <b>Corrosion Protect:</b> Fiberglass <b>Overfill Protection:</b> <b>Inventory Context:</b> FS Liquid Fuel <b>Inventory Item:</b> FS Liquid Fuel Tank			
<a href="#">40</a>	23 of 31	SW/112.8	78.2 / 1.66	<b>MACEWEN PETROLEUM INC</b> <b>512A BANK ST</b> <b>OTTAWA ON</b>	<b>FST</b>
<b>Inventory No:</b> 11607851 <b>Inventory Status:</b> active <b>Installation Year:</b> 1989 <b>Capacity:</b> 31800 <b>Capacity Unit:</b> L <b>Tank Type:</b> Single Wall UST <b>Manufacturer:</b> <b>Model:</b> <b>Description:</b> 2010VB Facility Details Form (attchd SR#009656557-004); 2009VBS		<b>Tank Material:</b> Fiberglass (FRP) <b>Corrosion Protect:</b> Fiberglass <b>Overfill Protection:</b> <b>Inventory Context:</b> FS Liquid Fuel <b>Inventory Item:</b> FS Liquid Fuel Tank			

Map Key	Number of Records	Direction/ Distance (m)	Elev/Diff (m)	Site	DB
<a href="#">40</a>	24 of 31	SW/112.8	78.2 / 1.66	MACEWEN PETROLEUM INC 512A BANK ST OTTAWA ON	FST
<div> <div> <b>Inventory No:</b> 11607863  <b>Inventory Status:</b> active  <b>Installation Year:</b> 1989  <b>Capacity:</b> 22700  <b>Capacity Unit:</b> L  <b>Tank Type:</b> Single Wall UST  <b>Manufacturer:</b>  <b>Model:</b>  <b>Description:</b> 2010VB Facility Details Form (attchd SR#009656557-004); 2009VBS </div> <div> <b>Tank Material:</b> Fiberglass (FRP)  <b>Corrosion Protect:</b> Fiberglass  <b>Overfill Protection:</b>  <b>Inventory Context:</b> FS Liquid Fuel  <b>Inventory Item:</b> FS Liquid Fuel Tank </div> </div>					
<a href="#">40</a>	25 of 31	SW/112.8	78.2 / 1.66	MACEWEN PETROLEUM INC 512 BANK ST OTTAWA ON K2P1Z6	RST
<div> <b>Headcode:</b> 01186800  <b>Headcode Desc:</b> SERVICE STATIONS GASOLINE OIL &amp; NATURAL  <b>Phone:</b> 6132356102  <b>List Name:</b>  <b>Description:</b> </div>					
<a href="#">40</a>	26 of 31	SW/112.8	78.2 / 1.66	MACEWEN PETROLEUM INC 512 BANK ST OTTAWA ON K2P1Z6	RST
<div> <b>Headcode:</b> 01186800  <b>Headcode Desc:</b> SERVICE STATIONS GASOLINE OIL &amp; NATURAL GAS  <b>Phone:</b> 6132356102  <b>List Name:</b> INFO-DIRECT(TM) BUSINESS FILE  <b>Description:</b> </div>					
<a href="#">40</a>	27 of 31	SW/112.8	78.2 / 1.66	MACEWEN PETROLEUM INC 512A BANK ST OTTAWA ON	EXP
<div> <div> <b>Inventory No:</b> 11607809  <b>Inventory Status:</b> EXPIRED  <b>Installation Year:</b> 1988  <b>Capacity:</b> 22730  <b>Capacity Unit:</b>  <b>Tank Type:</b>  <b>Manufacturer:</b>  <b>Model:</b>  <b>Description:</b> UNDERGROUND TANK  <b>Previous Fuel Type:</b> Gasoline </div> <div> <b>Tank Material:</b> Fiberglass (FRP)  <b>Corrosion Protect:</b> Fiberglass  <b>Overfill Protection:</b>  <b>Inventory Context:</b> FS Liquid Fuel Tank  <b>Inventory Item:</b> FS LIQUID FUEL TANK </div> </div>					
<a href="#">40</a>	28 of 31	SW/112.8	78.2 / 1.66	MACEWEN PETROLEUM INC 512A BANK ST OTTAWA ON	EXP
<div> <div> <b>Inventory No:</b> 11607877  <b>Inventory Status:</b> EXPIRED  <b>Installation Year:</b> 1988 </div> <div> <b>Tank Material:</b> Fiberglass (FRP)  <b>Corrosion Protect:</b> Fiberglass  <b>Overfill Protection:</b> </div> </div>					

Map Key	Number of Records	Direction/ Distance (m)	Elev/Diff (m)	Site	DB
Capacity: Capacity Unit: Tank Type: Manufacturer: Model: Description: Previous Fuel Type:	22730			Inventory Context: Inventory Item:	FS Liquid Fuel Tank FS LIQUID FUEL TANK
		Removed; 2009VBS Gasoline			
<a href="#">40</a>	29 of 31	SW/112.8	78.2 / 1.66	MACEWEN PETROLEUM INC 512A BANK ST OTTAWA ON	EXP
Inventory No: Inventory Status: Installation Year: Capacity: Capacity Unit: Tank Type: Manufacturer: Model: Description: Previous Fuel Type:	11607796 EXPIRED 1989 31820			Tank Material: Corrosion Protect: Overfill Protection: Inventory Context: Inventory Item:	Fiberglass (FRP) Fiberglass FS Liquid Fuel Tank FS LIQUID FUEL TANK
		UNDERGROUND TANK Gasoline			
<a href="#">40</a>	30 of 31	SW/112.8	78.2 / 1.66	MACEWEN PETROLEUM INC 512A BANK ST OTTAWA ON	EXP
Inventory No: Inventory Status: Installation Year: Capacity: Capacity Unit: Tank Type: Manufacturer: Model: Description: Previous Fuel Type:	11607826 EXPIRED 1988 22730			Tank Material: Corrosion Protect: Overfill Protection: Inventory Context: Inventory Item:	Fiberglass (FRP) Fiberglass FS Liquid Fuel Tank FS LIQUID FUEL TANK
		UNDERGROUND TANK Gasoline			
<a href="#">40</a>	31 of 31	SW/112.8	78.2 / 1.66	MACEWEN PETROLEUM INC 512A BANK ST OTTAWA ON	FST
Inventory No: Inventory Status: Installation Year: Capacity: Capacity Unit: Tank Type: Manufacturer: Model: Description:	10299035 Active 119500 L			Tank Material: Corrosion Protect: Overfill Protection: Inventory Context: Inventory Item:	Liquid Fuels FS Gasoline Station - Self Serve
<a href="#">41</a>	1 of 1	W/113.2	75.8 / -0.73	510 BANKL ST OTTAWA ON	WWIS
Well ID: Construction Date: Use 1st: Use 2nd:	1536050			Flowing (Y/N): Flow Rate: Data Entry Status: Data Src:	



Map Key	Number of Records	Direction/ Distance (m)	Elev/Diff (m)	Site	DB
<hr/>					
Final Well Status:	Observation Wells			Date Received:	11/30/2005
Water Type:				Selected Flag:	TRUE
Casing Material:				Abandonment Rec:	
Audit No:	Z31608			Contractor:	1844
Tag:	A029529			Form Version:	3
Constructn Method:				Owner:	
Elevation (m):				County:	OTTAWA-CARLETON
Elevatn Reliabilty:				Lot:	
Depth to Bedrock:				Concession:	
Well Depth:				Concession Name:	
Overburden/Bedrock:				Easting NAD83:	
Pump Rate:				Northing NAD83:	
Static Water Level:				Zone:	
Clear/Cloudy:				UTM Reliability:	
Municipality:	OTTAWA CITY				
Site Info:					
<hr/>					
PDF URL (Map):	<a href="https://d2khazk8e83rdv.cloudfront.net/moe_mapping/downloads/2Water/Wells_pdfs/153\1536050.pdf">https://d2khazk8e83rdv.cloudfront.net/moe_mapping/downloads/2Water/Wells_pdfs/153\1536050.pdf</a>				
<hr/>					
<u>Additional Detail(s) (Map)</u>					
<hr/>					
Well Completed Date:	06/28/2005				
Year Completed:	2005				
Depth (m):	4.57				
Latitude:	45.4102127426175				
Longitude:	-75.6929508917355				
Path:	153\1536050.pdf				
<hr/>					
<u>Bore Hole Information</u>					
<hr/>					
Bore Hole ID:	11316589			Elevation:	
DP2BR:				Elevrc:	
Spatial Status:				Zone:	18
Code OB:				East83:	445776.00
Code OB Desc:				North83:	5028755.00
Open Hole:				Org CS:	UTM83
Cluster Kind:				UTMRC:	4
Date Completed:	06/28/2005			UTMRC Desc:	margin of error : 30 m - 100 m
Remarks:				Location Method:	wwr
Loc Method Desc:	on Water Well Record				
Elevrc Desc:					
Location Source Date:					
Improvement Location Source:					
Improvement Location Method:					
Source Revision Comment:					
Supplier Comment:					
<hr/>					
<u>Overburden and Bedrock</u>					
<u>Materials Interval</u>					
<hr/>					
Formation ID:	932997888				
Layer:	3				
Color:	6				
General Color:	BROWN				
Mat1:	09				
Most Common Material:	MEDIUM SAND				
Mat2:	08				
Mat2 Desc:	FINE SAND				
Mat3:					
Mat3 Desc:					
Formation Top Depth:	1.5				
Formation End Depth:	2.4000000953674316				
Formation End Depth UOM:	m				

Map Key	Number of Records	Direction/ Distance (m)	Elev/Diff (m)	Site	DB
<b><u>Overburden and Bedrock Materials Interval</u></b>					
Formation ID:		932997889			
Layer:		4			
Color:		2			
General Color:		GREY			
Mat1:		05			
Most Common Material:		CLAY			
Mat2:					
Mat2 Desc:					
Mat3:					
Mat3 Desc:					
Formation Top Depth:		2.4000000953674316			
Formation End Depth:		4.570000171661377			
Formation End Depth UOM:		m			
<b><u>Overburden and Bedrock Materials Interval</u></b>					
Formation ID:		932997887			
Layer:		2			
Color:		8			
General Color:		BLACK			
Mat1:		10			
Most Common Material:		COARSE SAND			
Mat2:		11			
Mat2 Desc:		GRAVEL			
Mat3:					
Mat3 Desc:					
Formation Top Depth:		0.20000000298023224			
Formation End Depth:		1.5			
Formation End Depth UOM:		m			
<b><u>Overburden and Bedrock Materials Interval</u></b>					
Formation ID:		932997886			
Layer:		1			
Color:					
General Color:					
Mat1:					
Most Common Material:					
Mat2:					
Mat2 Desc:					
Mat3:					
Mat3 Desc:					
Formation Top Depth:		0.0			
Formation End Depth:		0.20000000298023224			
Formation End Depth UOM:		m			
<b><u>Annular Space/Abandonment Sealing Record</u></b>					
Plug ID:		933282076			
Layer:		1			
Plug From:		0.699999988079071			
Plug To:		1.0			
Plug Depth UOM:		m			
<b><u>Method of Construction &amp; Well</u></b>					

Map Key	Number of Records	Direction/ Distance (m)	Elev/Diff (m)	Site	DB
<u>Use</u>					
Method Construction ID:		961536050			
Method Construction Code:		B			
Method Construction:		Other Method			
Other Method Construction:					
<u>Pipe Information</u>					
Pipe ID:		11331444			
Casing No:		1			
Comment:					
Alt Name:					
<u>Construction Record - Casing</u>					
Casing ID:		930856130			
Layer:		1			
Material:		5			
Open Hole or Material:		PLASTIC			
Depth From:		0.699999988079071			
Depth To:		1.0			
Casing Diameter:		50.0			
Casing Diameter UOM:		cm			
Casing Depth UOM:		m			
<u>Construction Record - Screen</u>					
Screen ID:		933415723			
Layer:		1			
Slot:		10			
Screen Top Depth:		1.0			
Screen End Depth:		4.570000171661377			
Screen Material:		5			
Screen Depth UOM:		m			
Screen Diameter UOM:		cm			
Screen Diameter:		58.0			
<u>Hole Diameter</u>					
Hole ID:		11534224			
Diameter:		20.0			
Depth From:		0.0			
Depth To:		4.570000171661377			
Hole Depth UOM:		m			
Hole Diameter UOM:		cm			
<u>Links</u>					
Bore Hole ID:		11316589	Tag No:		A029529
Depth M:		4.57	Contractor:		1844
Year Completed:		2005	Latitude:		45.4102127426175
Well Completed Dt:		06/28/2005	Longitude:		-75.6929508917355
Audit No:		Z31608	Y:		45.41021273592403
Path:		153\1536050.pdf	X:		-75.69295072984087
<a href="#">42</a>	1 of 1	N/113.3	73.8 / -2.79	ON	WWIS
Well ID:		7385861	Flowing (Y/N):		
Construction Date:			Flow Rate:		

Map Key	Number of Records	Direction/ Distance (m)	Elev/Diff (m)	Site	DB
<b>Use 1st:</b> <b>Use 2nd:</b> <b>Final Well Status:</b> <b>Water Type:</b> <b>Casing Material:</b> <b>Audit No:</b> Z359314 <b>Tag:</b> A318128 <b>Constructn Method:</b> <b>Elevation (m):</b> <b>Elevatn Reliability:</b> <b>Depth to Bedrock:</b> <b>Well Depth:</b> <b>Overburden/Bedrock:</b> <b>Pump Rate:</b> <b>Static Water Level:</b> <b>Clear/Cloudy:</b> <b>Municipality:</b> OTTAWA CITY <b>Site Info:</b>				<b>Data Entry Status:</b> Yes <b>Data Src:</b> <b>Date Received:</b> 04/28/2021 <b>Selected Flag:</b> TRUE <b>Abandonment Rec:</b> <b>Contractor:</b> 7241 <b>Form Version:</b> 7 <b>Owner:</b> <b>County:</b> OTTAWA-CARLETON <b>Lot:</b> <b>Concession:</b> <b>Concession Name:</b> <b>Easting NAD83:</b> <b>Northing NAD83:</b> <b>Zone:</b> <b>UTM Reliability:</b>	
<b><u>Bore Hole Information</u></b>					
<b>Bore Hole ID:</b> 1008653696 <b>DP2BR:</b> <b>Spatial Status:</b> <b>Code OB:</b> <b>Code OB Desc:</b> <b>Open Hole:</b> <b>Cluster Kind:</b> <b>Date Completed:</b> 03/19/2021 <b>Remarks:</b> <b>Loc Method Desc:</b> on Water Well Record <b>Elevrc Desc:</b> <b>Location Source Date:</b> <b>Improvement Location Source:</b> <b>Improvement Location Method:</b> <b>Source Revision Comment:</b> <b>Supplier Comment:</b>				<b>Elevation:</b> <b>Elevrc:</b> <b>Zone:</b> 18 <b>East83:</b> 445896.00 <b>North83:</b> 5028894.00 <b>Org CS:</b> UTM83 <b>UTMRC:</b> 4 <b>UTMRC Desc:</b> margin of error : 30 m - 100 m <b>Location Method:</b> wwr	
<b><u>Links</u></b>					
<b>Bore Hole ID:</b> 1008653696 <b>Depth M:</b> <b>Year Completed:</b> 2021 <b>Well Completed Dt:</b> 03/19/2021 <b>Audit No:</b> Z359314 <b>Path:</b>				<b>Tag No:</b> A318128 <b>Contractor:</b> 7241 <b>Latitude:</b> 45.4114731216305 <b>Longitude:</b> -75.691432740406 <b>Y:</b> 45.41147311503553 <b>X:</b> -75.6914325783054	
<b>43</b>	<b>1 of 1</b>	<b>WSW/116.0</b>	<b>75.8 / -0.73</b>	<b>502 Bank Street Ottawa ON K2P 1Z4</b>	<b>SPL</b>
<b>Ref No:</b> 8746-5UCSQ7 <b>Year:</b> <b>Incident Dt:</b> 12/18/2003 <b>Dt MOE Arvl on Scn:</b> <b>MOE Reported Dt:</b> 12/18/2003 <b>Dt Document Closed:</b> <b>Site No:</b> <b>Facility Name:</b> <b>MOE Response:</b> <b>Site County/District:</b> <b>Site Geo Ref Meth:</b> <b>Site District Office:</b> Ottawa <b>Nearest Watercourse:</b>				<b>Municipality No:</b> <b>Nature of Damage:</b> <b>Discharger Report:</b> <b>Material Group:</b> Oil <b>Health/Env Conseq:</b> <b>Agency Involved:</b>	

Map Key	Number of Records	Direction/ Distance (m)	Elev/Diff (m)	Site	DB
<b>Site Name:</b> RESIDENTIAL BUILDING. M.C.R. SIGNS<UNOFFICIAL> <b>Site Address:</b> <b>Site Region:</b> Eastern <b>Site Municipality:</b> Ottawa <b>Site Lot:</b> <b>Site Conc:</b> <b>Site Geo Ref Accu:</b> <b>Site Map Datum:</b> <b>Northing:</b> <b>Easting:</b> <b>Incident Cause:</b> <b>Incident Event:</b> <b>Environment Impact:</b> Not Anticipated <b>Nature of Impact:</b> <b>Contaminant Qty:</b> 2 L <b>System Facility Address:</b> <b>Client Name:</b> <b>Client Type:</b> <b>Call Report Locatn Geodata:</b> <b>Contaminant Code:</b> 13 <b>Contaminant Name:</b> FURNACE OIL <b>Contaminant Limit 1:</b> <b>Contam Limit Freq 1:</b> <b>Contaminant UN No 1:</b> <b>Receiving Medium:</b> Not Applicable <b>Receiving Environment:</b> <b>Incident Reason:</b> <b>Incident Summary:</b> Residence: old leaking tank in basement <b>Activity Preceding Spill:</b> <b>Property 2nd Watershed:</b> <b>Property Tertiary Watershed:</b> <b>Sector Type:</b> Other <b>SAC Action Class:</b> <b>Source Type:</b>					
<a href="#">44</a>	1 of 4	SSW/116.2	79.9 / 3.30	OTTAWA-CARLETON TRANSPORT BANK ST, NORTHBOUND AT CORNER OF CATHERINE ST OTTAWA CITY ON	SPL
<b>Ref No:</b> 222666 <b>Year:</b> <b>Incident Dt:</b> 3/6/2002 <b>Dt MOE Arvl on Scn:</b> <b>MOE Reported Dt:</b> 3/6/2002 <b>Dt Document Closed:</b> <b>Site No:</b> <b>Facility Name:</b> <b>MOE Response:</b> <b>Site County/District:</b> <b>Site Geo Ref Meth:</b> <b>Site District Office:</b> <b>Nearest Watercourse:</b> <b>Site Name:</b> <b>Site Address:</b> <b>Site Region:</b> <b>Site Municipality:</b> OTTAWA CITY <b>Site Lot:</b> <b>Site Conc:</b> <b>Site Geo Ref Accu:</b> <b>Site Map Datum:</b> <b>Northing:</b> <b>Easting:</b> <b>Incident Cause:</b> PIPE/HOSE LEAK					
<b>Municipality No:</b> 20107 <b>Nature of Damage:</b> <b>Discharger Report:</b> <b>Material Group:</b> <b>Health/Env Conseq:</b> <b>Agency Involved:</b>					

Map Key	Number of Records	Direction/ Distance (m)	Elev/Diff (m)	Site	DB
<b>Incident Event:</b> <b>Environment Impact:</b> POSSIBLE <b>Nature of Impact:</b> Soil contamination <b>Contaminant Qty:</b> <b>System Facility Address:</b> <b>Client Name:</b> <b>Client Type:</b> <b>Call Report Locatn Geodata:</b> <b>Contaminant Code:</b> <b>Contaminant Name:</b> <b>Contaminant Limit 1:</b> <b>Contam Limit Freq 1:</b> <b>Contaminant UN No 1:</b> <b>Receiving Medium:</b> LAND <b>Receiving Environment:</b> <b>Incident Reason:</b> MATERIAL FAILURE <b>Incident Summary:</b> OC TRANSP: BUS LEAKED TRANSMISSION OIL TO ASPH-ALT. CLEANED. <b>Activity Preceding Spill:</b> <b>Property 2nd Watershed:</b> <b>Property Tertiary Watershed:</b> <b>Sector Type:</b> <b>SAC Action Class:</b> <b>Source Type:</b>					
<a href="#">44</a>	2 of 4	SSW/116.2	79.9 / 3.30	<b>Bell manhole&lt;UNOFFICIAL&gt; on Bank St, 10 ft N of Catherine St Ottawa ON</b>	<b>SPL</b>
<b>Ref No:</b> 8384-6WDTAV <b>Year:</b> <b>Incident Dt:</b> 12/11/2006 <b>Dt MOE Arvl on Scn:</b> <b>MOE Reported Dt:</b> 12/11/2006 <b>Dt Document Closed:</b> <b>Site No:</b> <b>Facility Name:</b> <b>MOE Response:</b> <b>Site County/District:</b> <b>Site Geo Ref Meth:</b> <b>Site District Office:</b> Ottawa <b>Nearest Watercourse:</b> <b>Site Name:</b> Bell manhole<UNOFFICIAL> <b>Site Address:</b> on Bank St, 10 ft N of Catherine St <b>Site Region:</b> <b>Site Municipality:</b> Ottawa <b>Site Lot:</b> <b>Site Conc:</b> <b>Site Geo Ref Accu:</b> <b>Site Map Datum:</b> <b>Northing:</b> <b>Easting:</b> <b>Incident Cause:</b> <b>Incident Event:</b> <b>Environment Impact:</b> Not Anticipated <b>Nature of Impact:</b> <b>Contaminant Qty:</b> Not specified L <b>System Facility Address:</b> <b>Client Name:</b> Bell Canada <b>Client Type:</b> <b>Call Report Locatn Geodata:</b> <b>Contaminant Code:</b> 13 <b>Contaminant Name:</b> GASOLINE <b>Contaminant Limit 1:</b> <b>Contam Limit Freq 1:</b>					



Map Key	Number of Records	Direction/ Distance (m)	Elev/Diff (m)	Site	DB
<b>Contaminant UN No 1:</b> <b>Receiving Medium:</b> <b>Receiving Environment:</b> <b>Incident Reason:</b> Unknown - Reason not determined <b>Incident Summary:</b> ukn src: hydrocarbons in Bell manhole <b>Activity Preceding Spill:</b> <b>Property 2nd Watershed:</b> <b>Property Tertiary Watershed:</b> <b>Sector Type:</b> <b>SAC Action Class:</b> <b>Source Type:</b> Unknown					
<a href="#">44</a>	3 of 4	SSW/116.2	79.9 / 3.30	<b>INTERSECTION OF BANK STREET &amp; CATHERINE STREET OTTAWA ON</b>	<b>HINC</b>
<b>External File Num:</b> FS INC 0612-04500 <b>Fuel Occurrence Type:</b> Discovery of a Petroleum Product <b>Date of Occurrence:</b> 12/12/2006 <b>Fuel Type Involved:</b> Gasoline <b>Status Desc:</b> Completed - No Action Required <b>Job Type Desc:</b> Incident/Near-Miss Occurrence (FS) <b>Oper. Type Involved:</b> Other-Specify <b>Service Interruptions:</b> No <b>Property Damage:</b> No <b>Fuel Life Cycle Stage:</b> Other-specify <b>Root Cause:</b> <b>Reported Details:</b> Bell Canada technician reports evidence of a hydrocarbon odour emanating from a Bell manhole. <b>Fuel Category:</b> Unknown <b>Occurrence Type:</b> Incident <b>Affiliation:</b> Industry Stakeholder (Licensee/Registration/Certificate Holder, Facility Owner, etc.) <b>County Name:</b> Ottawa <b>Approx. Quant. Rel:</b> <b>Nearby body of water:</b> <b>Enter Drainage Syst.:</b> <b>Approx. Quant. Unit:</b> <b>Environmental Impact:</b>					
<a href="#">44</a>	4 of 4	SSW/116.2	79.9 / 3.30	<b>Bank St &amp; Catherine St, Ottawa OTTAWA ON</b>	<b>SPL</b>
<b>Ref No:</b> 1-SIA0P <b>Year:</b> <b>Incident Dt:</b> <b>Dt MOE Arvl on Scn:</b> <b>MOE Reported Dt:</b> 7/8/2021 2:23:41 PM <b>Dt Document Closed:</b> 8/5/2021 1:06:05 PM <b>Site No:</b> <b>Facility Name:</b> <b>MOE Response:</b> Desktop Response <b>Site County/District:</b> <b>Site Geo Ref Meth:</b> <b>Site District Office:</b> Ottawa District Office <b>Nearest Watercourse:</b> <b>Site Name:</b> <b>Site Address:</b> Bank St & Catherine St, Ottawa <b>Site Region:</b> <b>Site Municipality:</b> OTTAWA <b>Site Lot:</b> <b>Site Conc:</b> <b>Site Geo Ref Accu:</b> <b>Site Map Datum:</b>					
<b>Municipality No:</b> <b>Nature of Damage:</b> <b>Discharger Report:</b> <b>Material Group:</b> <b>Health/Env Conseq:</b> 0 No Impact <b>Agency Involved:</b>					

Map Key	Number of Records	Direction/ Distance (m)	Elev/Diff (m)	Site	DB
<b>Northing:</b> <b>Easting:</b> <b>Incident Cause:</b> <b>Incident Event:</b> Leak/Break <b>Environment Impact:</b> 1 Minor Impact <b>Nature of Impact:</b> <b>Contaminant Qty:</b> 2 litre (L) <b>System Facility Address:</b> <b>Client Name:</b> <b>Client Type:</b> <b>Call Report Locatn Geodata:</b> {"integration_ids":["PR00004313049"],"wks":["POINT (-95.1719205000 37.5147683000)","POINT (-75.6920940000 45.4095090000)"],"creation_date":"2021-07-08"} <b>Contaminant Code:</b> <b>Contaminant Name:</b> COOLANT (N.O.S.) <b>Contaminant Limit 1:</b> <b>Contam Limit Freq 1:</b> <b>Contaminant UN No 1:</b> <b>Receiving Medium:</b> Surface Water <b>Receiving Environment:</b> <b>Incident Reason:</b> Equipment failure/malfunction <b>Incident Summary:</b> City of Ottawa: coolant to catchbasin <b>Activity Preceding Spill:</b> Normal operations <b>Property 2nd Watershed:</b> Lower Ottawa <b>Property Tertiary Watershed:</b> 02LA-Rideau <b>Sector Type:</b> <b>SAC Action Class:</b> <b>Source Type:</b> Motor Vehicle					

<a href="#">45</a>	1 of 1	SE/116.4	78.2 / 1.61	ON	BORE
<b>Borehole ID:</b> 847545 <b>OGF ID:</b> 215589202 <b>Status:</b> Decommissioned <b>Type:</b> Borehole <b>Use:</b> Geotechnical/Geological Investigation <b>Completion Date:</b> 21-JAN-1962 <b>Static Water Level:</b> 2.2 <b>Primary Water Use:</b> <b>Sec. Water Use:</b> <b>Total Depth m:</b> 8.8 <b>Depth Ref:</b> Ground Surface <b>Depth Elev:</b> <b>Drill Method:</b> Diamond Drill <b>Orig Ground Elev m:</b> 68.9 <b>Elev Reliabil Note:</b> <b>DEM Ground Elev m:</b> 71 <b>Concession:</b> BROKEN FRONT C <b>Location D:</b> <b>Survey D:</b> <b>Comments:</b>					
<b>Inclin FLG:</b> No <b>SP Status:</b> Initial Entry <b>Surv Elev:</b> No <b>Piezometer:</b> No <b>Primary Name:</b> <b>Municipality:</b> <b>Lot:</b> LOT F <b>Township:</b> NEPEAN <b>Latitude DD:</b> 45.409624 <b>Longitude DD:</b> -75.690643 <b>UTM Zone:</b> 18 <b>Easting:</b> 445956 <b>Northing:</b> 5028688 <b>Location Accuracy:</b> <b>Accuracy:</b> Within 10 metres					

#### Borehole Geology Stratum

<b>Geology Stratum ID:</b> 6557903	<b>Mat Consistency:</b> Hard
<b>Top Depth:</b> 1.2	<b>Material Moisture:</b>
<b>Bottom Depth:</b> 3	<b>Material Texture:</b>
<b>Material Color:</b> Brown-Grey	<b>Non Geo Mat Type:</b>
<b>Material 1:</b> Clay	<b>Geologic Formation:</b>
<b>Material 2:</b>	<b>Geologic Group:</b>
<b>Material 3:</b>	<b>Geologic Period:</b>
<b>Material 4:</b>	<b>Depositional Gen:</b>
<b>Gsc Material Description:</b>	

Map Key	Number of Records	Direction/ Distance (m)	Elev/Diff (m)	Site	DB
<b>Stratum Description:</b>		CLAY BROWNISH GREY FISSURED HARD HIGH PLASTICITY **Note: Many records provided by the department have a truncated [Stratum Description] field.			
<b>Geology Stratum ID:</b>	6557905			<b>Mat Consistency:</b>	Stiff
<b>Top Depth:</b>	4.3			<b>Material Moisture:</b>	
<b>Bottom Depth:</b>	6.1			<b>Material Texture:</b>	
<b>Material Color:</b>	Grey			<b>Non Geo Mat Type:</b>	
<b>Material 1:</b>	Clay			<b>Geologic Formation:</b>	
<b>Material 2:</b>				<b>Geologic Group:</b>	
<b>Material 3:</b>				<b>Geologic Period:</b>	
<b>Material 4:</b>				<b>Depositional Gen:</b>	
<b>Gsc Material Description:</b>					
<b>Stratum Description:</b>		CLAY GREY STIFF HIGH PLASTICITY **Note: Many records provided by the department have a truncated [Stratum Description] field.			
<b>Geology Stratum ID:</b>	6557902			<b>Mat Consistency:</b>	Dense
<b>Top Depth:</b>	.8			<b>Material Moisture:</b>	
<b>Bottom Depth:</b>	1.2			<b>Material Texture:</b>	Fine
<b>Material Color:</b>				<b>Non Geo Mat Type:</b>	
<b>Material 1:</b>	Sand			<b>Geologic Formation:</b>	
<b>Material 2:</b>	Silty			<b>Geologic Group:</b>	
<b>Material 3:</b>	Gravel			<b>Geologic Period:</b>	
<b>Material 4:</b>	organic material			<b>Depositional Gen:</b>	
<b>Gsc Material Description:</b>					
<b>Stratum Description:</b>		MEDIUM DENSE SILTY FINE SAND WITH A LITTLE GRAVEL AND ORGANIC MATERIAL **Note: Many records provided by the department have a truncated [Stratum Description] field.			
<b>Geology Stratum ID:</b>	6557906			<b>Mat Consistency:</b>	Stiff
<b>Top Depth:</b>	6.1			<b>Material Moisture:</b>	
<b>Bottom Depth:</b>	7.6			<b>Material Texture:</b>	
<b>Material Color:</b>	Green			<b>Non Geo Mat Type:</b>	
<b>Material 1:</b>	Clay			<b>Geologic Formation:</b>	
<b>Material 2:</b>	Silt			<b>Geologic Group:</b>	
<b>Material 3:</b>				<b>Geologic Period:</b>	
<b>Material 4:</b>				<b>Depositional Gen:</b>	
<b>Gsc Material Description:</b>					
<b>Stratum Description:</b>		CLAY GREY STIFF WITH A LITTLE SILT **Note: Many records provided by the department have a truncated [Stratum Description] field.			
<b>Geology Stratum ID:</b>	6557907			<b>Mat Consistency:</b>	Soft
<b>Top Depth:</b>	7.6			<b>Material Moisture:</b>	
<b>Bottom Depth:</b>	8.8			<b>Material Texture:</b>	Medium
<b>Material Color:</b>	Grey			<b>Non Geo Mat Type:</b>	
<b>Material 1:</b>	Clay			<b>Geologic Formation:</b>	
<b>Material 2:</b>	Silt			<b>Geologic Group:</b>	
<b>Material 3:</b>				<b>Geologic Period:</b>	
<b>Material 4:</b>				<b>Depositional Gen:</b>	
<b>Gsc Material Description:</b>					
<b>Stratum Description:</b>		CLAY GREY MEDIUM SOFT TO STIFF WITH SOME SILT **Note: Many records provided by the department have a truncated [Stratum Description] field.			
<b>Geology Stratum ID:</b>	6557901			<b>Mat Consistency:</b>	
<b>Top Depth:</b>	0			<b>Material Moisture:</b>	
<b>Bottom Depth:</b>	.8			<b>Material Texture:</b>	
<b>Material Color:</b>				<b>Non Geo Mat Type:</b>	
<b>Material 1:</b>	Fill			<b>Geologic Formation:</b>	
<b>Material 2:</b>	Asphalt			<b>Geologic Group:</b>	
<b>Material 3:</b>	Coal fragments			<b>Geologic Period:</b>	
<b>Material 4:</b>	Sand			<b>Depositional Gen:</b>	
<b>Gsc Material Description:</b>					
<b>Stratum Description:</b>		FILL ASPHALT COAL SAND AND STONES **Note: Many records provided by the department have a truncated [Stratum Description] field.			
<b>Geology Stratum ID:</b>	6557904			<b>Mat Consistency:</b>	Stiff
<b>Top Depth:</b>	3			<b>Material Moisture:</b>	
<b>Bottom Depth:</b>	4.3			<b>Material Texture:</b>	

Map Key	Number of Records	Direction/ Distance (m)	Elev/Diff (m)	Site	DB
Material Color:	Brown-Grey			Non Geo Mat Type:	
Material 1:	Clay			Geologic Formation:	
Material 2:				Geologic Group:	
Material 3:				Geologic Period:	
Material 4:				Depositional Gen:	
Gsc Material Description:					
Stratum Description:	CLAY BROWNISH GREY FISSURED STIFF HIGH PLASTICITY **Note: Many records provided by the department have a truncated [Stratum Description] field.				

<a href="#">46</a>	1 of 1	ESE/117.6	76.0 / -0.54	ON	WWIS
--------------------	--------	-----------	--------------	----	------

Well ID:	7404686			Flowing (Y/N):	
Construction Date:				Flow Rate:	
Use 1st:				Data Entry Status:	Yes
Use 2nd:				Data Src:	
Final Well Status:				Date Received:	12/07/2021
Water Type:				Selected Flag:	TRUE
Casing Material:				Abandonment Rec:	
Audit No:	Z368503			Contractor:	7241
Tag:	A237609			Form Version:	7
Constructn Method:				Owner:	
Elevation (m):				County:	OTTAWA-CARLETON
Elevatn Reliabilty:				Lot:	
Depth to Bedrock:				Concession:	
Well Depth:				Concession Name:	
Overburden/Bedrock:				Easting NAD83:	
Pump Rate:				Northing NAD83:	
Static Water Level:				Zone:	
Clear/Cloudy:				UTM Reliability:	
Municipality:	NEPEAN TOWNSHIP				
Site Info:					

#### Bore Hole Information

Bore Hole ID:	1008881758			Elevation:	
DP2BR:				Elevrc:	
Spatial Status:				Zone:	18
Code OB:				East83:	445997.00
Code OB Desc:				North83:	5028742.00
Open Hole:				Org CS:	UTM83
Cluster Kind:				UTMRC:	4
Date Completed:	10/20/2021			UTMRC Desc:	margin of error : 30 m - 100 m
Remarks:				Location Method:	wwr
Loc Method Desc:	on Water Well Record				
Elevrc Desc:					
Location Source Date:					
Improvement Location Source:					
Improvement Location Method:					
Source Revision Comment:					
Supplier Comment:					

#### Links

Bore Hole ID:	1008881758	Tag No:	A237609
Depth M:		Contractor:	7241
Year Completed:	2021	Latitude:	45.4101128327779
Well Completed Dt:	10/20/2021	Longitude:	-75.6901254229326
Audit No:	Z368503	Y:	45.41011282648116
Path:		X:	-75.69012526151963

<a href="#">47</a>	1 of 4	ENE/117.8	74.5 / -2.06	OTTAWA CURLING CLUB LTD.	GEN
--------------------	--------	-----------	--------------	--------------------------	-----

Map Key	Number of Records	Direction/ Distance (m)	Elev/Diff (m)	Site	DB
<hr/>					
				440 O'CONNOR ST. OTTAWA ON K2P 1W4	
Generator No:		ON0898500			
SIC Code:		9652			
SIC Description:		CURLING CLUBS			
Approval Years:		86,87,88,89,90			
PO Box No:					
Country:					
Status:					
Co Admin:					
Choice of Contact:					
Phone No Admin:					
Contaminated Facility:					
MHSW Facility:					
 <u>Detail(s)</u>					
Waste Class:		133			
Waste Class Name:		BRINES, CHLOR-ALKALI WASTES			
<hr/>					
<a href="#">47</a>	2 of 4	ENE/117.8	74.5 / -2.06	OTTAWA CURLING CLUB LTD. 440 O'CONNOR STREET 440 O'CONNOR ST. OTTAWA ON K2P 1W4	GEN
Generator No:		ON0898500			
SIC Code:		9652			
SIC Description:		CURLING CLUBS			
Approval Years:		92,93,97,98			
PO Box No:					
Country:					
Status:					
Co Admin:					
Choice of Contact:					
Phone No Admin:					
Contaminated Facility:					
MHSW Facility:					
 <u>Detail(s)</u>					
Waste Class:		133			
Waste Class Name:		BRINES, CHLOR-ALKALI WASTES			
<hr/>					
<a href="#">47</a>	3 of 4	ENE/117.8	74.5 / -2.06	OTTAWA CURLING CLUB LTD. 29-279 440 O'CONNOR ST. OTTAWA ON K2P 1W4	GEN
Generator No:		ON0898500			
SIC Code:		9652			
SIC Description:		CURLING CLUBS			
Approval Years:		94,95,96			
PO Box No:					
Country:					
Status:					
Co Admin:					
Choice of Contact:					
Phone No Admin:					
Contaminated Facility:					
MHSW Facility:					
 <u>Detail(s)</u>					

Map Key	Number of Records	Direction/ Distance (m)	Elev/Diff (m)	Site	DB
Waste Class: Waste Class Name:		133 BRINES, CHLOR-ALKALI WASTES			
<a href="#">47</a>	4 of 4	ENE/117.8	74.5 / -2.06	OTTAWA CURLING CLUB LIMITED 440 O'CONNOR STREET OTTAWA ON K2P 1W4	GEN
Generator No:		ON0898500			
SIC Code:		9652			
SIC Description:		CURLING CLUBS			
Approval Years:		99,00,01			
PO Box No:					
Country:					
Status:					
Co Admin:					
Choice of Contact:					
Phone No Admin:					
Contaminated Facility:					
MHSW Facility:					
<u>Detail(s)</u>					
Waste Class:		133			
Waste Class Name:		BRINES, CHLOR-ALKALI WASTES			
<a href="#">48</a>	1 of 1	ESE/119.5	77.6 / 0.99	ON	BORE
Borehole ID:		847546		Inclin FLG:	No
OGF ID:		215589203		SP Status:	Initial Entry
Status:		Decommissioned		Surv Elev:	No
Type:		Borehole		Piezometer:	No
Use:		Geotechnical/Geological Investigation		Primary Name:	
Completion Date:		21-JAN-1962		Municipality:	
Static Water Level:		3.8		Lot:	LOT F
Primary Water Use:				Township:	NEPEAN
Sec. Water Use:				Latitude DD:	45.409787
Total Depth m:		8.8		Longitude DD:	-75.690351
Depth Ref:		Ground Surface		UTM Zone:	18
Depth Elev:				Easting:	445979
Drill Method:		Diamond Drill		Northing:	5028706
Orig Ground Elev m:		68.8		Location Accuracy:	
Elev Reliabil Note:				Accuracy:	Within 10 metres
DEM Ground Elev m:		70.5			
Concession:		BROKEN FRONT C			
Location D:					
Survey D:					
Comments:					
<u>Borehole Geology Stratum</u>					
Geology Stratum ID:		6557911		Mat Consistency:	Stiff
Top Depth:		4.3		Material Moisture:	
Bottom Depth:		6.1		Material Texture:	
Material Color:		Grey		Non Geo Mat Type:	
Material 1:		Clay		Geologic Formation:	
Material 2:				Geologic Group:	
Material 3:				Geologic Period:	
Material 4:				Depositional Gen:	
Gsc Material Description:					
Stratum Description:		CLAY GREY SLIGHTLY FISSURED STIFF HIGH PLASTICITY **Note: Many records provided by the department have a truncated [Stratum Description] field.			



Map Key	Number of Records	Direction/ Distance (m)	Elev/Diff (m)	Site	DB
<hr/>					
Geology Stratum ID:	6557913			Mat Consistency:	Soft
Top Depth:	7.6			Material Moisture:	
Bottom Depth:	8.8			Material Texture:	Medium
Material Color:	Grey			Non Geo Mat Type:	
Material 1:	Clay			Geologic Formation:	
Material 2:	Silt			Geologic Group:	
Material 3:				Geologic Period:	
Material 4:				Depositional Gen:	
Gsc Material Description:					
Stratum Description:	CLAY GREY SILTY MEDIUM SOFT TO STIFF WITH A TRACE OF SAND **Note: Many records provided by the department have a truncated [Stratum Description] field.				
<hr/>					
Geology Stratum ID:	6557908			Mat Consistency:	
Top Depth:	0			Material Moisture:	
Bottom Depth:	1.5			Material Texture:	
Material Color:				Non Geo Mat Type:	
Material 1:	Fill			Geologic Formation:	
Material 2:	Sand			Geologic Group:	
Material 3:	Silt			Geologic Period:	
Material 4:	Gravel			Depositional Gen:	
Gsc Material Description:					
Stratum Description:	FILL SAND SILT GRAVEL COAL AND ORGANIC MATERIAL **Note: Many records provided by the department have a truncated [Stratum Description] field.				
<hr/>					
Geology Stratum ID:	6557909			Mat Consistency:	Hard
Top Depth:	1.5			Material Moisture:	
Bottom Depth:	3			Material Texture:	
Material Color:	Brown-Grey			Non Geo Mat Type:	
Material 1:	Clay			Geologic Formation:	
Material 2:				Geologic Group:	
Material 3:				Geologic Period:	
Material 4:				Depositional Gen:	
Gsc Material Description:					
Stratum Description:	CLAY BROWNISH GREY FISSURED HARD HIGH PLASTICITY **Note: Many records provided by the department have a truncated [Stratum Description] field.				
<hr/>					
Geology Stratum ID:	6557910			Mat Consistency:	Stiff
Top Depth:	3			Material Moisture:	
Bottom Depth:	4.3			Material Texture:	
Material Color:	Brown-Grey			Non Geo Mat Type:	
Material 1:	Clay			Geologic Formation:	
Material 2:				Geologic Group:	
Material 3:				Geologic Period:	
Material 4:				Depositional Gen:	
Gsc Material Description:					
Stratum Description:	CLAY BROWNISH GREY FISSURED STIFF HIGH PLASTICITY **Note: Many records provided by the department have a truncated [Stratum Description] field.				
<hr/>					
Geology Stratum ID:	6557912			Mat Consistency:	Soft
Top Depth:	6.1			Material Moisture:	
Bottom Depth:	7.6			Material Texture:	Medium
Material Color:	Grey			Non Geo Mat Type:	
Material 1:	Clay			Geologic Formation:	
Material 2:	Silt			Geologic Group:	
Material 3:				Geologic Period:	
Material 4:				Depositional Gen:	
Gsc Material Description:					
Stratum Description:	CLAY GREY MEDIUM SOFT TO STIFF WITH SOME SILT **Note: Many records provided by the department have a truncated [Stratum Description] field.				
<hr/>					
49	1 of 1	SE/119.7	78.2 / 1.61	ON	BORE
<hr/>					
Borehole ID:	847442			Inclin FLG:	No
OGF ID:	215589100			SP Status:	Initial Entry



Map Key	Number of Records	Direction/ Distance (m)	Elev/Diff (m)	Site	DB
Completion Date:	19-JAN-1962			Municipality:	
Static Water Level:	3.2			Lot:	LOT F
Primary Water Use:				Township:	NEPEAN
Sec. Water Use:				Latitude DD:	45.409451
Total Depth m:	8.8			Longitude DD:	-75.690974
Depth Ref:	Ground Surface			UTM Zone:	18
Depth Elev:				Easting:	445930
Drill Method:	Diamond Drill			Northing:	5028669
Orig Ground Elev m:	69			Location Accuracy:	
Elev Reliabil Note:				Accuracy:	Within 10 metres
DEM Ground Elev m:	71.3				
Concession:		BROKEN FRONT C			
Location D:					
Survey D:					
Comments:					
<b><u>Borehole Geology Stratum</u></b>					
Geology Stratum ID:	6557893			Mat Consistency:	
Top Depth:	0			Material Moisture:	
Bottom Depth:	1.1			Material Texture:	
Material Color:				Non Geo Mat Type:	Brick
Material 1:	Fill			Geologic Formation:	
Material 2:	Asphalt			Geologic Group:	
Material 3:	Stones			Geologic Period:	
Material 4:	Cinders			Depositional Gen:	
Gsc Material Description:					
Stratum Description:		FILL ASPHALT CRUSHED STONE CINDERS BRICK ASHES AND SAND			**Note: Many records provided by the department have a truncated [Stratum Description] field.
Geology Stratum ID:	6557897			Mat Consistency:	Stiff
Top Depth:	3			Material Moisture:	
Bottom Depth:	3.5			Material Texture:	
Material Color:	Brown-Grey			Non Geo Mat Type:	
Material 1:	Clay			Geologic Formation:	
Material 2:				Geologic Group:	
Material 3:				Geologic Period:	
Material 4:				Depositional Gen:	
Gsc Material Description:					
Stratum Description:		CLAY BROWNISH GREY STIFF HIGH PLASTICITY			**Note: Many records provided by the department have a truncated [Stratum Description] field.
Geology Stratum ID:	6557900			Mat Consistency:	Stiff
Top Depth:	7.6			Material Moisture:	
Bottom Depth:	8.8			Material Texture:	
Material Color:	Grey			Non Geo Mat Type:	
Material 1:	Clay			Geologic Formation:	
Material 2:	Silt			Geologic Group:	
Material 3:				Geologic Period:	
Material 4:				Depositional Gen:	
Gsc Material Description:					
Stratum Description:		CLAY GREY STIFF WITH SOME SILT			**Note: Many records provided by the department have a truncated [Stratum Description] field.
Geology Stratum ID:	6557898			Mat Consistency:	Soft
Top Depth:	3.5			Material Moisture:	
Bottom Depth:	6.1			Material Texture:	Medium
Material Color:	Grey			Non Geo Mat Type:	
Material 1:	Clay			Geologic Formation:	
Material 2:				Geologic Group:	
Material 3:				Geologic Period:	
Material 4:				Depositional Gen:	
Gsc Material Description:					
Stratum Description:		CLAY GREY MEDIUM SOFT TO STIFF HIGH PLASTICITY			**Note: Many records provided by the department have a truncated [Stratum Description] field.

Map Key	Number of Records	Direction/ Distance (m)	Elev/Diff (m)	Site	DB
<b>Geology Stratum ID:</b> <b>Top Depth:</b> <b>Bottom Depth:</b> <b>Material Color:</b> <b>Material 1:</b> <b>Material 2:</b> <b>Material 3:</b> <b>Material 4:</b> <b>Gsc Material Description:</b> <b>Stratum Description:</b>	6557894 1.1 1.5  Sand Silt     LOOSE SILTY FINE SAND **Note: Many records provided by the department have a truncated [Stratum Description] field.			<b>Mat Consistency:</b> <b>Material Moisture:</b> <b>Material Texture:</b> <b>Non Geo Mat Type:</b> <b>Geologic Formation:</b> <b>Geologic Group:</b> <b>Geologic Period:</b> <b>Depositional Gen:</b>	Loose Fine       
<b>Geology Stratum ID:</b> <b>Top Depth:</b> <b>Bottom Depth:</b> <b>Material Color:</b> <b>Material 1:</b> <b>Material 2:</b> <b>Material 3:</b> <b>Material 4:</b> <b>Gsc Material Description:</b> <b>Stratum Description:</b>	6557896 2.1 3 Brown-Grey Clay     CLAY BROWNISH GREY SLIGHTLY FISSURED VERY STIFF HIGH PLASTICITY **Note: Many records provided by the department have a truncated [Stratum Description] field.			<b>Mat Consistency:</b> <b>Material Moisture:</b> <b>Material Texture:</b> <b>Non Geo Mat Type:</b> <b>Geologic Formation:</b> <b>Geologic Group:</b> <b>Geologic Period:</b> <b>Depositional Gen:</b>	Very Stiff        
<b>Geology Stratum ID:</b> <b>Top Depth:</b> <b>Bottom Depth:</b> <b>Material Color:</b> <b>Material 1:</b> <b>Material 2:</b> <b>Material 3:</b> <b>Material 4:</b> <b>Gsc Material Description:</b> <b>Stratum Description:</b>	6557899 6.1 7.6 Grey Clay Silt   CLAY GREY SLIGHTLY FISSURED STIFF WITH A LITTLE SILT **Note: Many records provided by the department have a truncated [Stratum Description] field.			<b>Mat Consistency:</b> <b>Material Moisture:</b> <b>Material Texture:</b> <b>Non Geo Mat Type:</b> <b>Geologic Formation:</b> <b>Geologic Group:</b> <b>Geologic Period:</b> <b>Depositional Gen:</b>	Stiff        
<b>Geology Stratum ID:</b> <b>Top Depth:</b> <b>Bottom Depth:</b> <b>Material Color:</b> <b>Material 1:</b> <b>Material 2:</b> <b>Material 3:</b> <b>Material 4:</b> <b>Gsc Material Description:</b> <b>Stratum Description:</b>	6557895 1.5 2.1  Sand    MEDIUM DENSE FINE SAND **Note: Many records provided by the department have a truncated [Stratum Description] field.			<b>Mat Consistency:</b> <b>Material Moisture:</b> <b>Material Texture:</b> <b>Non Geo Mat Type:</b> <b>Geologic Formation:</b> <b>Geologic Group:</b> <b>Geologic Period:</b> <b>Depositional Gen:</b>	Dense Fine       

51

1 of 1

N/120.4

73.7 / -2.85

ON

WWIS

**Well ID:** 7385862  
**Construction Date:**  
**Use 1st:**  
**Use 2nd:**  
**Final Well Status:**  
**Water Type:**  
**Casing Material:**  
**Audit No:** Z359316  
**Tag:** A318127  
**Constructn Method:**  
**Elevation (m):**  
**Elevatn Reliabilty:**  
**Depth to Bedrock:**

**Flowing (Y/N):**  
**Flow Rate:**  
**Data Entry Status:** Yes  
**Data Src:**  
**Date Received:** 04/28/2021  
**Selected Flag:** TRUE  
**Abandonment Rec:**  
**Contractor:** 7241  
**Form Version:** 7  
**Owner:**  
**County:** OTTAWA-CARLETON  
**Lot:**  
**Concession:**

Map Key	Number of Records	Direction/ Distance (m)	Elev/Diff (m)	Site	DB
<div> <div> Well Depth: Overburden/Bedrock: Pump Rate: Static Water Level: Clear/Cloudy: Municipality: Site Info: </div> <div> OTTAWA CITY </div> <div> Concession Name: Easting NAD83: Northing NAD83: Zone: UTM Reliability: </div> </div>					
<b><u>Bore Hole Information</u></b>					
<div> <div> Bore Hole ID: 1008653699 DP2BR: Spatial Status: Code OB: Code OB Desc: Open Hole: Cluster Kind: Date Completed: 03/19/2021 Remarks: Loc Method Desc: on Water Well Record Elevrc Desc: Location Source Date: Improvement Location Source: Improvement Location Method: Source Revision Comment: Supplier Comment: </div> <div> Elevation: Elevrc: Zone: 18 East83: 445874.00 North83: 5028901.00 Org CS: UTM83 UTMRC: 4 UTMRC Desc: margin of error : 30 m - 100 m Location Method: wwr </div> </div>					
<b><u>Links</u></b>					
<div> <div> Bore Hole ID: 1008653699 Depth M: Year Completed: 2021 Well Completed Dt: 03/19/2021 Audit No: Z359316 Path: </div> <div> Tag No: A318127 Contractor: 7241 Latitude: 45.4115344237503 Longitude: -75.6917146422606 Y: 45.41153441695658 X: -75.69171448032266 </div> </div>					
<a href="#">52</a>	1 of 1	ENE/122.8	72.9 / -3.70	420 O'Connor Street Ottawa ON K2P 1W4	EHS
<div> <div> Order No: 20100317001 Status: C Report Type: Custom Report Report Date: 3/23/2010 Date Received: 3/17/2010 Previous Site Name: Lot/Building Size: Additional Info Ordered: </div> <div> Nearest Intersection: Municipality: Client Prov/State: ON Search Radius (km): 0.25 X: -75.690338 Y: 45.411162 </div> </div>					
<a href="#">53</a>	1 of 1	ESE/124.0	76.8 / 0.20	ON	BORE
<div> <div> Borehole ID: 847547 OGF ID: 215589204 Status: Decommissioned Type: Borehole Use: Geotechnical/Geological Investigation Completion Date: 24-JAN-1962 Static Water Level: 4.6 Primary Water Use: Sec. Water Use: Total Depth m: 8.8 Depth Ref: Ground Surface </div> <div> Inclin FLG: No SP Status: Initial Entry Surv Elev: No Piezometer: No Primary Name: Municipality: Lot: LOT F Township: NEPEAN Latitude DD: 45.409915 Longitude DD: -75.690161 UTM Zone: 18 </div> </div>					

Map Key	Number of Records	Direction/ Distance (m)	Elev/Diff (m)	Site	DB
Depth Elev:				<b>Easting:</b>	445994
Drill Method:	Diamond Drill			<b>Northing:</b>	5028720
Orig Ground Elev m:	69.1			<b>Location Accuracy:</b>	
Elev Reliabil Note:				<b>Accuracy:</b>	Within 10 metres
DEM Ground Elev m:	70.3				
Concession:		BROKEN FRONT C			
Location D:					
Survey D:					
Comments:					
<b><u>Borehole Geology Stratum</u></b>					
Geology Stratum ID:	6557916			<b>Mat Consistency:</b>	Stiff
Top Depth:	3			<b>Material Moisture:</b>	
Bottom Depth:	4.3			<b>Material Texture:</b>	
Material Color:	Brown-Grey			<b>Non Geo Mat Type:</b>	
Material 1:	Clay			<b>Geologic Formation:</b>	
Material 2:	Pebbles			<b>Geologic Group:</b>	
Material 3:				<b>Geologic Period:</b>	
Material 4:				<b>Depositional Gen:</b>	
Gsc Material Description:					
Stratum Description:		CLAY BROWNISH GREY STIFF TO VERY STIFF WITH SOME PEBBLES HIGH PLASTICITY **Note: Many records provided by the department have a truncated [Stratum Description] field.			
Geology Stratum ID:	6557917			<b>Mat Consistency:</b>	Stiff
Top Depth:	4.3			<b>Material Moisture:</b>	
Bottom Depth:	6.1			<b>Material Texture:</b>	Medium
Material Color:	Brown-Grey			<b>Non Geo Mat Type:</b>	
Material 1:	Clay			<b>Geologic Formation:</b>	
Material 2:				<b>Geologic Group:</b>	
Material 3:				<b>Geologic Period:</b>	
Material 4:				<b>Depositional Gen:</b>	
Gsc Material Description:					
Stratum Description:		CLAY BROWNISH GREY STIFF TO MEDIUM SOFT HIGH PLASTICITY **Note: Many records provided by the department have a truncated [Stratum Description] field.			
Geology Stratum ID:	6557914			<b>Mat Consistency:</b>	
Top Depth:	0			<b>Material Moisture:</b>	
Bottom Depth:	1.5			<b>Material Texture:</b>	
Material Color:				<b>Non Geo Mat Type:</b>	Brick
Material 1:	Fill			<b>Geologic Formation:</b>	
Material 2:	organic material			<b>Geologic Group:</b>	
Material 3:	Coal fragments			<b>Geologic Period:</b>	
Material 4:	Stones			<b>Depositional Gen:</b>	
Gsc Material Description:					
Stratum Description:		FILL ORGANIC MATERIAL COAL ASHES BRICK STONE AND SILT **Note: Many records provided by the department have a truncated [Stratum Description] field.			
Geology Stratum ID:	6557918			<b>Mat Consistency:</b>	Stiff
Top Depth:	6.1			<b>Material Moisture:</b>	
Bottom Depth:	8.8			<b>Material Texture:</b>	
Material Color:	Grey			<b>Non Geo Mat Type:</b>	
Material 1:	Clay			<b>Geologic Formation:</b>	
Material 2:	Silt			<b>Geologic Group:</b>	
Material 3:				<b>Geologic Period:</b>	
Material 4:				<b>Depositional Gen:</b>	
Gsc Material Description:					
Stratum Description:		CLAY GREY STIFF WITH SOME SILT **Note: Many records provided by the department have a truncated [Stratum Description] field.			
Geology Stratum ID:	6557915			<b>Mat Consistency:</b>	Hard
Top Depth:	1.5			<b>Material Moisture:</b>	
Bottom Depth:	3			<b>Material Texture:</b>	
Material Color:	Brown-Grey			<b>Non Geo Mat Type:</b>	
Material 1:	Clay			<b>Geologic Formation:</b>	



Map Key	Number of Records	Direction/ Distance (m)	Elev/Diff (m)	Site	DB
<b>Material 2:</b> <b>Material 3:</b> <b>Material 4:</b> <b>Gsc Material Description:</b> <b>Stratum Description:</b>					
CLAY BROWNISH GREY HARD **Note: Many records provided by the department have a truncated [Stratum Description] field.					
<a href="#">54</a>	1 of 1	E/124.8	76.0 / -0.57	ON	WWIS
<b>Well ID:</b> 7404685 <b>Construction Date:</b> <b>Use 1st:</b> <b>Use 2nd:</b> <b>Final Well Status:</b> <b>Water Type:</b> <b>Casing Material:</b> <b>Audit No:</b> Z368504 <b>Tag:</b> A287608 <b>Constructn Method:</b> <b>Elevation (m):</b> <b>Elevatn Reliability:</b> <b>Depth to Bedrock:</b> <b>Well Depth:</b> <b>Overburden/Bedrock:</b> <b>Pump Rate:</b> <b>Static Water Level:</b> <b>Clear/Cloudy:</b> <b>Municipality:</b> NEPEAN TOWNSHIP <b>Site Info:</b>					
<b>Flowing (Y/N):</b> <b>Flow Rate:</b> <b>Data Entry Status:</b> Yes <b>Data Src:</b> <b>Date Received:</b> 12/07/2021 <b>Selected Flag:</b> TRUE <b>Abandonment Rec:</b> <b>Contractor:</b> 7241 <b>Form Version:</b> 7 <b>Owner:</b> <b>County:</b> OTTAWA-CARLETON <b>Lot:</b> <b>Concession:</b> <b>Concession Name:</b> <b>Easting NAD83:</b> <b>Northing NAD83:</b> <b>Zone:</b> <b>UTM Reliability:</b>					
<b><u>Bore Hole Information</u></b>					
<b>Bore Hole ID:</b> 1008881755 <b>DP2BR:</b> <b>Spatial Status:</b> <b>Code OB:</b> <b>Code OB Desc:</b> <b>Open Hole:</b> <b>Cluster Kind:</b> <b>Date Completed:</b> 10/20/2021 <b>Remarks:</b> <b>Loc Method Desc:</b> on Water Well Record <b>Elevrc Desc:</b> <b>Location Source Date:</b> <b>Improvement Location Source:</b> <b>Improvement Location Method:</b> <b>Source Revision Comment:</b> <b>Supplier Comment:</b>					
<b>Elevation:</b> <b>Elevrc:</b> <b>Zone:</b> 18 <b>East83:</b> 446007.00 <b>North83:</b> 5028750.00 <b>Org CS:</b> UTM83 <b>UTMRC:</b> 4 <b>UTMRC Desc:</b> margin of error : 30 m - 100 m <b>Location Method:</b> wwr					
<b><u>Links</u></b>					
<b>Bore Hole ID:</b> 1008881755 <b>Depth M:</b> <b>Year Completed:</b> 2021 <b>Well Completed Dt:</b> 10/20/2021 <b>Audit No:</b> Z368504 <b>Path:</b>					
<b>Tag No:</b> A287608 <b>Contractor:</b> 7241 <b>Latitude:</b> 45.410185609794 <b>Longitude:</b> -75.6899985151223 <b>Y:</b> 45.41018560311243 <b>X:</b> -75.68999835296209					

<a href="#">55</a>	1 of 1	SSE/127.6	78.8 / 2.22	ON	BORE
<b>Borehole ID:</b> 847446 <b>Inclin FLG:</b> No					

Map Key	Number of Records	Direction/ Distance (m)	Elev/Diff (m)	Site	DB
OGF ID:	215589104			SP Status:	Initial Entry
Status:	Decommissioned			Surv Elev:	No
Type:	Borehole			Piezometer:	No
Use:	Geotechnical/Geological Investigation			Primary Name:	
Completion Date:	02-JUN-1961			Municipality:	
Static Water Level:				Lot:	LOT F
Primary Water Use:				Township:	NEPEAN
Sec. Water Use:				Latitude DD:	45.40936
Total Depth m:	2			Longitude DD:	-75.691062
Depth Ref:	Ground Surface			UTM Zone:	18
Depth Elev:				Easting:	445923
Drill Method:	Hand auger			Northing:	5028659
Orig Ground Elev m:	69.1			Location Accuracy:	
Elev Reliabil Note:				Accuracy:	Within 10 metres
DEM Ground Elev m:	71.6				
Concession:		BROKEN FRONT C			
Location D:					
Survey D:					
Comments:					
<b><u>Borehole Geology Stratum</u></b>					
Geology Stratum ID:	6557563			Mat Consistency:	
Top Depth:	1.7			Material Moisture:	
Bottom Depth:	1.8			Material Texture:	Fine
Material Color:				Non Geo Mat Type:	
Material 1:	Sand			Geologic Formation:	
Material 2:	Silt			Geologic Group:	
Material 3:	Stones			Geologic Period:	
Material 4:				Depositional Gen:	
Gsc Material Description:					
Stratum Description:		SILTY FINE SAND WITH SOME STONES	**Note: Many records provided by the department have a truncated [Stratum Description] field.		
Geology Stratum ID:	6557564			Mat Consistency:	
Top Depth:	1.8			Material Moisture:	
Bottom Depth:	2			Material Texture:	
Material Color:	Brown-Grey			Non Geo Mat Type:	
Material 1:	Clay			Geologic Formation:	
Material 2:				Geologic Group:	
Material 3:				Geologic Period:	
Material 4:				Depositional Gen:	
Gsc Material Description:					
Stratum Description:		BROWNISH GREY CLAY	**Note: Many records provided by the department have a truncated [Stratum Description] field.		
Geology Stratum ID:	6557561			Mat Consistency:	
Top Depth:	0			Material Moisture:	
Bottom Depth:	1.1			Material Texture:	
Material Color:				Non Geo Mat Type:	
Material 1:	Fill			Geologic Formation:	
Material 2:	Cinders			Geologic Group:	
Material 3:	Concrete			Geologic Period:	
Material 4:				Depositional Gen:	
Gsc Material Description:					
Stratum Description:		FILL, CINDERS, GLASS, CONCRETE PIECES SAND AND SILT	**Note: Many records provided by the department have a truncated [Stratum Description] field.		
Geology Stratum ID:	6557562			Mat Consistency:	
Top Depth:	1.1			Material Moisture:	
Bottom Depth:	1.7			Material Texture:	Fine
Material Color:				Non Geo Mat Type:	
Material 1:	Sand			Geologic Formation:	
Material 2:	Silt			Geologic Group:	
Material 3:				Geologic Period:	

Map Key	Number of Records	Direction/ Distance (m)	Elev/Diff (m)	Site	DB
Material 4:				Depositional Gen:	
Gsc Material Description:					
Stratum Description:		SILTY FINE SAND **Note: Many records provided by the department have a truncated [Stratum Description] field.			
56	1 of 1	SSE/129.7	80.0 / 3.38	ON	BORE
Borehole ID:		847543	Inclin FLG:		No
OGF ID:		215589200	SP Status:		Initial Entry
Status:		Decommissioned	Surv Elev:		No
Type:		Borehole	Piezometer:		No
Use:		Geotechnical/Geological Investigation	Primary Name:		
Completion Date:		19-JAN-1962	Municipality:		
Static Water Level:		2.7	Lot:		LOT F
Primary Water Use:			Township:		NEPEAN
Sec. Water Use:			Latitude DD:		45.409305
Total Depth m:		8.8	Longitude DD:		-75.691278
Depth Ref:		Ground Surface	UTM Zone:		18
Depth Elev:			Easting:		445906
Drill Method:		Diamond Drill	Northing:		5028653
Orig Ground Elev m:		69.2	Location Accuracy:		
Elev Reliabil Note:			Accuracy:		Within 10 metres
DEM Ground Elev m:		71.4			
Concession:		BROKEN FRONT C			
Location D:					
Survey D:					
Comments:					
Borehole Geology Stratum					
Geology Stratum ID:		6557888	Mat Consistency:		Hard
Top Depth:		1.5	Material Moisture:		
Bottom Depth:		3	Material Texture:		
Material Color:		Brown-Grey	Non Geo Mat Type:		
Material 1:		Clay	Geologic Formation:		
Material 2:			Geologic Group:		
Material 3:			Geologic Period:		
Material 4:			Depositional Gen:		
Gsc Material Description:					
Stratum Description:		CLAY BROWNISH GREY FISSURED HARD HIGH PLASTICITY **Note: Many records provided by the department have a truncated [Stratum Description] field.			
Geology Stratum ID:		6557887	Mat Consistency:		Loose
Top Depth:		.8	Material Moisture:		
Bottom Depth:		1.5	Material Texture:		Fine
Material Color:			Non Geo Mat Type:		
Material 1:		Sand	Geologic Formation:		
Material 2:		Silt	Geologic Group:		
Material 3:			Geologic Period:		
Material 4:			Depositional Gen:		
Gsc Material Description:					
Stratum Description:		LOOSE TO MEDIUM DENSE SILTY FINE SAND **Note: Many records provided by the department have a truncated [Stratum Description] field.			
Geology Stratum ID:		6557892	Mat Consistency:		Stiff
Top Depth:		7.6	Material Moisture:		
Bottom Depth:		8.8	Material Texture:		
Material Color:		Grey	Non Geo Mat Type:		
Material 1:		Clay	Geologic Formation:		
Material 2:		Silt	Geologic Group:		
Material 3:			Geologic Period:		
Material 4:			Depositional Gen:		
Gsc Material Description:					
Stratum Description:		CLAY GREY STIFF WITH A TRACE OF SILT **Note: Many records provided by the department have a truncated			

Map Key	Number of Records	Direction/ Distance (m)	Elev/Diff (m)	Site	DB
[Stratum Description] field.					
<b>Geology Stratum ID:</b>	6557886			<b>Mat Consistency:</b>	
<b>Top Depth:</b>	0			<b>Material Moisture:</b>	
<b>Bottom Depth:</b>	.8			<b>Material Texture:</b>	
<b>Material Color:</b>				<b>Non Geo Mat Type:</b>	
<b>Material 1:</b>	Fill			<b>Geologic Formation:</b>	
<b>Material 2:</b>	Asphalt			<b>Geologic Group:</b>	
<b>Material 3:</b>	Stones			<b>Geologic Period:</b>	
<b>Material 4:</b>	Sand			<b>Depositional Gen:</b>	
<b>Gsc Material Description:</b>					
<b>Stratum Description:</b>	FILL ASPHALT CRUSHED STONES AND SAND SILT AND CINDERS **Note: Many records provided by the department have a truncated [Stratum Description] field.				
<b>Geology Stratum ID:</b>	6557889			<b>Mat Consistency:</b>	Stiff
<b>Top Depth:</b>	3			<b>Material Moisture:</b>	
<b>Bottom Depth:</b>	4.1			<b>Material Texture:</b>	
<b>Material Color:</b>	Brown-Grey			<b>Non Geo Mat Type:</b>	
<b>Material 1:</b>	Clay			<b>Geologic Formation:</b>	
<b>Material 2:</b>				<b>Geologic Group:</b>	
<b>Material 3:</b>				<b>Geologic Period:</b>	
<b>Material 4:</b>				<b>Depositional Gen:</b>	
<b>Gsc Material Description:</b>					
<b>Stratum Description:</b>	CLAY BROWNISH GREY SLIGHTLY FISSURED STIFF HIGH PLASTICITY **Note: Many records provided by the department have a truncated [Stratum Description] field.				
<b>Geology Stratum ID:</b>	6557890			<b>Mat Consistency:</b>	Stiff
<b>Top Depth:</b>	4.1			<b>Material Moisture:</b>	
<b>Bottom Depth:</b>	6.1			<b>Material Texture:</b>	
<b>Material Color:</b>	Grey			<b>Non Geo Mat Type:</b>	
<b>Material 1:</b>	Clay			<b>Geologic Formation:</b>	
<b>Material 2:</b>				<b>Geologic Group:</b>	
<b>Material 3:</b>				<b>Geologic Period:</b>	
<b>Material 4:</b>				<b>Depositional Gen:</b>	
<b>Gsc Material Description:</b>					
<b>Stratum Description:</b>	CLAY GREY SLIGHTLY FISSURED STIFF HIGH PLASTICITY **Note: Many records provided by the department have a truncated [Stratum Description] field.				
<b>Geology Stratum ID:</b>	6557891			<b>Mat Consistency:</b>	Stiff
<b>Top Depth:</b>	6.1			<b>Material Moisture:</b>	
<b>Bottom Depth:</b>	7.6			<b>Material Texture:</b>	
<b>Material Color:</b>	Grey			<b>Non Geo Mat Type:</b>	
<b>Material 1:</b>	Clay			<b>Geologic Formation:</b>	
<b>Material 2:</b>	Silt			<b>Geologic Group:</b>	
<b>Material 3:</b>				<b>Geologic Period:</b>	
<b>Material 4:</b>				<b>Depositional Gen:</b>	
<b>Gsc Material Description:</b>					
<b>Stratum Description:</b>	CLAY GREY SITFF WITH SOME SILT AND A FEW FISSURES **Note: Many records provided by the department have a truncated [Stratum Description] field.				
<a href="#">57</a>	1 of 1	WSW/131.1	75.1 / -1.52	17 Arlington St. Ottawa ON K2P 1C1	SPL
<b>Ref No:</b>	6756-8N8MGW			<b>Municipality No:</b>	
<b>Year:</b>				<b>Nature of Damage:</b>	
<b>Incident Dt:</b>	11/2/2011			<b>Discharger Report:</b>	
<b>Dt MOE Arvl on Scn:</b>				<b>Material Group:</b>	
<b>MOE Reported Dt:</b>	11/2/2011			<b>Health/Env Conseq:</b>	
<b>Dt Document Closed:</b>	11/19/2011			<b>Agency Involved:</b>	
<b>Site No:</b>					
<b>Facility Name:</b>					
<b>MOE Response:</b>	Referral to others				
<b>Site County/District:</b>					
<b>Site Geo Ref Meth:</b>					
<b>Site District Office:</b>					

Map Key	Number of Records	Direction/ Distance (m)	Elev/Diff (m)	Site	DB
<b>Nearest Watercourse:</b>					
<b>Site Name:</b>		First Estate Realty Owned Property, Contact 613-878-2786<UNOFFICIAL>			
<b>Site Address:</b>		17 Arlington St.			
<b>Site Region:</b>					
<b>Site Municipality:</b>		Ottawa			
<b>Site Lot:</b>					
<b>Site Conc:</b>					
<b>Site Geo Ref Accu:</b>					
<b>Site Map Datum:</b>					
<b>Northing:</b>					
<b>Easting:</b>					
<b>Incident Cause:</b>		Tank (Above Ground) Leak			
<b>Incident Event:</b>					
<b>Environment Impact:</b>		Not Anticipated			
<b>Nature of Impact:</b>		Other Impact(s)			
<b>Contaminant Qty:</b>		3 L			
<b>System Facility Address:</b>					
<b>Client Name:</b>					
<b>Client Type:</b>					
<b>Call Report Locatn Geodata:</b>					
<b>Contaminant Code:</b>		13			
<b>Contaminant Name:</b>		FURNACE OIL			
<b>Contaminant Limit 1:</b>					
<b>Contam Limit Freq 1:</b>					
<b>Contaminant UN No 1:</b>					
<b>Receiving Medium:</b>					
<b>Receiving Environment:</b>					
<b>Incident Reason:</b>		Spill			
<b>Incident Summary:</b>		TSSA, First Estate Realty: 3L Furnace Oil to Bsmt Floor			
<b>Activity Preceding Spill:</b>					
<b>Property 2nd Watershed:</b>					
<b>Property Tertiary Watershed:</b>					
<b>Sector Type:</b>		Other			
<b>SAC Action Class:</b>		TSSA - Fuel Safety Branch			
<b>Source Type:</b>					

<a href="#">58</a>	1 of 1	ESE/132.6	76.8 / 0.20	ON	BORE
<b>Borehole ID:</b>	847445			<b>Inclin FLG:</b>	No
<b>OGF ID:</b>	215589103			<b>SP Status:</b>	Initial Entry
<b>Status:</b>	Decommissioned			<b>Surv Elev:</b>	No
<b>Type:</b>	Borehole			<b>Piezometer:</b>	No
<b>Use:</b>	Geotechnical/Geological Investigation			<b>Primary Name:</b>	
<b>Completion Date:</b>	MAY-1961			<b>Municipality:</b>	
<b>Static Water Level:</b>				<b>Lot:</b>	LOT F
<b>Primary Water Use:</b>				<b>Township:</b>	NEPEAN
<b>Sec. Water Use:</b>				<b>Latitude DD:</b>	45.40987
<b>Total Depth m:</b>	1.7			<b>Longitude DD:</b>	-75.690071
<b>Depth Ref:</b>	Ground Surface			<b>UTM Zone:</b>	18
<b>Depth Elev:</b>				<b>Easting:</b>	446001
<b>Drill Method:</b>	Hand auger			<b>Northing:</b>	5028715
<b>Orig Ground Elev m:</b>	68.8			<b>Location Accuracy:</b>	
<b>Elev Reliabil Note:</b>				<b>Accuracy:</b>	Within 10 metres
<b>DEM Ground Elev m:</b>	71.2				
<b>Concession:</b>		BROKEN FRONT C			
<b>Location D:</b>					
<b>Survey D:</b>					
<b>Comments:</b>					

#### Borehole Geology Stratum

**Geology Stratum ID:** 6557559 **Mat Consistency:**

Map Key	Number of Records	Direction/ Distance (m)	Elev/Diff (m)	Site	DB
Top Depth:	1.4			Material Moisture:	
Bottom Depth:	1.4			Material Texture:	Fine
Material Color:				Non Geo Mat Type:	
Material 1:	Sand			Geologic Formation:	
Material 2:	Stones			Geologic Group:	
Material 3:				Geologic Period:	
Material 4:				Depositional Gen:	
Gsc Material Description:					
Stratum Description:		FINE SAND WITH A FEW STONES **Note: Many records provided by the department have a truncated [Stratum Description] field.			
Geology Stratum ID:	6557558			Mat Consistency:	
Top Depth:	1.1			Material Moisture:	
Bottom Depth:	1.4			Material Texture:	Fine
Material Color:				Non Geo Mat Type:	
Material 1:	Sand			Geologic Formation:	
Material 2:				Geologic Group:	
Material 3:				Geologic Period:	
Material 4:				Depositional Gen:	
Gsc Material Description:					
Stratum Description:		FINE SAND **Note: Many records provided by the department have a truncated [Stratum Description] field.			
Geology Stratum ID:	6557557			Mat Consistency:	
Top Depth:	.6			Material Moisture:	
Bottom Depth:	1.1			Material Texture:	Fine
Material Color:				Non Geo Mat Type:	
Material 1:	Sand			Geologic Formation:	
Material 2:	Silt			Geologic Group:	
Material 3:				Geologic Period:	
Material 4:				Depositional Gen:	
Gsc Material Description:					
Stratum Description:		SILTY FINE SAND **Note: Many records provided by the department have a truncated [Stratum Description] field.			
Geology Stratum ID:	6557560			Mat Consistency:	
Top Depth:	1.4			Material Moisture:	
Bottom Depth:	1.7			Material Texture:	
Material Color:	Brown-Grey			Non Geo Mat Type:	
Material 1:	Clay			Geologic Formation:	
Material 2:				Geologic Group:	
Material 3:				Geologic Period:	
Material 4:				Depositional Gen:	
Gsc Material Description:					
Stratum Description:		BROWNISH GREY CLAY **Note: Many records provided by the department have a truncated [Stratum Description] field.			
Geology Stratum ID:	6557556			Mat Consistency:	
Top Depth:	0			Material Moisture:	
Bottom Depth:	.6			Material Texture:	
Material Color:				Non Geo Mat Type:	
Material 1:	Fill			Geologic Formation:	
Material 2:	Gravel			Geologic Group:	
Material 3:	Sand			Geologic Period:	
Material 4:	Silt			Depositional Gen:	
Gsc Material Description:					
Stratum Description:		FILL GRAVEL, SAND, SILT TOPSOIL AND CINDERS **Note: Many records provided by the department have a truncated [Stratum Description] field.			
<a href="#">59</a>	1 of 2	NW/133.4	73.7 / -2.85	Urban Capital (Central 3) Inc. Part 1 Ottawa ON M5V 0G2	ECA
Approval No:	8866-96MN28			MOE District:	Ottawa
Approval Date:	2013-04-30			City:	
Status:	Approved			Longitude:	-75.69239
Record Type:	ECA			Latitude:	45.4115



Map Key	Number of Records	Direction/ Distance (m)	Elev/Diff (m)	Site	DB
<div> <div> <b>Link Source:</b> IDS  <b>SWP Area Name:</b> Rideau Valley  <b>Approval Type:</b> ECA-MUNICIPAL AND PRIVATE SEWAGE WORKS  <b>Project Type:</b> MUNICIPAL AND PRIVATE SEWAGE WORKS  <b>Business Name:</b> Urban Capital (Central 3) Inc.  <b>Address:</b> Part 1  <b>Full Address:</b>  <b>Full PDF Link:</b> <a href="https://www.accessenvironment.ene.gov.on.ca/instruments/7080-8Z7QW6-14.pdf">https://www.accessenvironment.ene.gov.on.ca/instruments/7080-8Z7QW6-14.pdf</a>  <b>PDF Site Location:</b> </div> <div> <b>Geometry X:</b>  <b>Geometry Y:</b> </div> </div>					
<a href="#">59</a>	2 of 2	NW/133.4	73.7 / -2.85	Urban Capital (Central 2) Inc. Part 1 Ottawa ON M5C 1C3	ECA
<div> <div> <b>Approval No:</b> 8060-8TJPJ7  <b>Approval Date:</b> 2012-04-30  <b>Status:</b> Revoked and/or Replaced  <b>Record Type:</b> ECA  <b>Link Source:</b> IDS  <b>SWP Area Name:</b> Rideau Valley  <b>Approval Type:</b> ECA-MUNICIPAL AND PRIVATE SEWAGE WORKS  <b>Project Type:</b> MUNICIPAL AND PRIVATE SEWAGE WORKS  <b>Business Name:</b> Urban Capital (Central 2) Inc.  <b>Address:</b> Part 1  <b>Full Address:</b>  <b>Full PDF Link:</b> <a href="https://www.accessenvironment.ene.gov.on.ca/instruments/3349-8MMSL2-14.pdf">https://www.accessenvironment.ene.gov.on.ca/instruments/3349-8MMSL2-14.pdf</a>  <b>PDF Site Location:</b> </div> <div> <b>MOE District:</b> Ottawa  <b>City:</b>  <b>Longitude:</b> -75.69239  <b>Latitude:</b> 45.4115  <b>Geometry X:</b>  <b>Geometry Y:</b> </div> </div>					
<a href="#">60</a>	1 of 1	SW/137.5	78.2 / 1.66	ON	BORE
<div> <div> <b>Borehole ID:</b> 613203  <b>OGF ID:</b> 215514506  <b>Status:</b>  <b>Type:</b> Borehole  <b>Use:</b>  <b>Completion Date:</b> APR-1971  <b>Static Water Level:</b>  <b>Primary Water Use:</b>  <b>Sec. Water Use:</b>  <b>Total Depth m:</b> 7.3  <b>Depth Ref:</b> Ground Surface  <b>Depth Elev:</b>  <b>Drill Method:</b>  <b>Orig Ground Elev m:</b> 69.1  <b>Elev Reliabil Note:</b>  <b>DEM Ground Elev m:</b> 67.8  <b>Concession:</b>  <b>Location D:</b>  <b>Survey D:</b>  <b>Comments:</b> </div> <div> <b>Inclin FLG:</b> No  <b>SP Status:</b> Initial Entry  <b>Surv Elev:</b> No  <b>Piezometer:</b> No  <b>Primary Name:</b>  <b>Municipality:</b>  <b>Lot:</b>  <b>Township:</b>  <b>Latitude DD:</b> 45.409558  <b>Longitude DD:</b> -75.692755  <b>UTM Zone:</b> 18  <b>Easting:</b> 445791  <b>Northing:</b> 5028682  <b>Location Accuracy:</b>  <b>Accuracy:</b> Not Applicable </div> </div>					
<b><u>Borehole Geology Stratum</u></b>					
<div> <div> <b>Geology Stratum ID:</b> 218394122  <b>Top Depth:</b> 2.2  <b>Bottom Depth:</b> 2.7  <b>Material Color:</b> Brown  <b>Material 1:</b> Clay  <b>Material 2:</b> Silt  <b>Material 3:</b> </div> <div> <b>Mat Consistency:</b> Stiff  <b>Material Moisture:</b>  <b>Material Texture:</b>  <b>Non Geo Mat Type:</b>  <b>Geologic Formation:</b>  <b>Geologic Group:</b>  <b>Geologic Period:</b> </div> </div>					

Map Key	Number of Records	Direction/ Distance (m)	Elev/Diff (m)	Site	DB
<hr/>					
<b>Material 4:</b>				<b>Depositional Gen:</b>	
<b>Gsc Material Description:</b>					
<b>Stratum Description:</b>				CLAY. BROWN,GREY,STIFF,FISSURED.	
<b>Geology Stratum ID:</b>				<b>Mat Consistency:</b>	
<b>Top Depth:</b>				<b>Material Moisture:</b>	
<b>Bottom Depth:</b>				<b>Material Texture:</b>	
<b>Material Color:</b>				<b>Non Geo Mat Type:</b>	
<b>Material 1:</b>				<b>Geologic Formation:</b>	
<b>Material 2:</b>				<b>Geologic Group:</b>	
<b>Material 3:</b>				<b>Geologic Period:</b>	
<b>Material 4:</b>				<b>Depositional Gen:</b>	
<b>Gsc Material Description:</b>					
<b>Stratum Description:</b>				ARTIFICIAL.	
<b>Geology Stratum ID:</b>				<b>Mat Consistency:</b>	
<b>Top Depth:</b>				<b>Material Moisture:</b>	
<b>Bottom Depth:</b>				<b>Material Texture:</b>	
<b>Material Color:</b>				<b>Non Geo Mat Type:</b>	
<b>Material 1:</b>				<b>Geologic Formation:</b>	
<b>Material 2:</b>				<b>Geologic Group:</b>	
<b>Material 3:</b>				<b>Geologic Period:</b>	
<b>Material 4:</b>				<b>Depositional Gen:</b>	
<b>Gsc Material Description:</b>					
<b>Stratum Description:</b>				CLAY. GREY,STIFF,FISSURED. 00000 015 00073 075 00090 065 00125 050 00175 065 **Note: Many records provided by the department have a truncated [Stratum Description] field.	
<b>Geology Stratum ID:</b>				<b>Mat Consistency:</b>	
<b>Top Depth:</b>				<b>Material Moisture:</b>	
<b>Bottom Depth:</b>				<b>Material Texture:</b>	
<b>Material Color:</b>				<b>Non Geo Mat Type:</b>	
<b>Material 1:</b>				<b>Geologic Formation:</b>	
<b>Material 2:</b>				<b>Geologic Group:</b>	
<b>Material 3:</b>				<b>Geologic Period:</b>	
<b>Material 4:</b>				<b>Depositional Gen:</b>	
<b>Gsc Material Description:</b>					
<b>Stratum Description:</b>				CLAY. BROWN,GREY,STIFF,FISSURED.	
<b>Geology Stratum ID:</b>				<b>Mat Consistency:</b>	
<b>Top Depth:</b>				<b>Material Moisture:</b>	
<b>Bottom Depth:</b>				<b>Material Texture:</b>	
<b>Material Color:</b>				<b>Non Geo Mat Type:</b>	
<b>Material 1:</b>				<b>Geologic Formation:</b>	
<b>Material 2:</b>				<b>Geologic Group:</b>	
<b>Material 3:</b>				<b>Geologic Period:</b>	
<b>Material 4:</b>				<b>Depositional Gen:</b>	
<b>Gsc Material Description:</b>					
<b>Stratum Description:</b>				CLAY. GREY,SOFT,STIFF,FISSURED.	
<b>Geology Stratum ID:</b>				<b>Mat Consistency:</b>	
<b>Top Depth:</b>				<b>Material Moisture:</b>	
<b>Bottom Depth:</b>				<b>Material Texture:</b>	
<b>Material Color:</b>				<b>Non Geo Mat Type:</b>	
<b>Material 1:</b>				<b>Geologic Formation:</b>	
<b>Material 2:</b>				<b>Geologic Group:</b>	
<b>Material 3:</b>				<b>Geologic Period:</b>	
<b>Material 4:</b>				<b>Depositional Gen:</b>	
<b>Gsc Material Description:</b>					
<b>Stratum Description:</b>				CLAY. GREY,SOFT,STIFF,FISSURED.	
<hr/>					
<b>Source</b>					
<b>Source Type:</b>				<b>Source Appl:</b>	
<b>Source Orig:</b>				<b>Source Iden:</b>	
<b>Source Date:</b>				<b>Scale or Res:</b>	
<b>Confidence:</b>				<b>Horizontal:</b>	
<b>Observatio:</b>				<b>Verticalda:</b>	
<b>Source Name:</b>					
<b>Source Details:</b>					
<b>Confiden 1:</b>					
<hr/>					
<b>Source List</b>					
<b>Source Identifier:</b>				<b>Horizontal Datum:</b>	
<b>Source Type:</b>				<b>Vertical Datum:</b>	

Map Key	Number of Records	Direction/ Distance (m)	Elev/Diff (m)	Site	DB
<b>Source Date:</b>	1956-1972			<b>Projection Name:</b>	Universal Transverse Mercator
<b>Scale or Resolution:</b>	Varies				
<b>Source Name:</b>	Urban Geology Automated Information System (UGAIS)				
<b>Source Originators:</b>	Geological Survey of Canada				

<a href="#">61</a>	1 of 1	SE/137.9	78.2 / 1.61	ON	BORE
<b>Borehole ID:</b>	847448			<b>Inclin FLG:</b>	No
<b>OGF ID:</b>	215589106			<b>SP Status:</b>	Initial Entry
<b>Status:</b>	Decommissioned			<b>Surv Elev:</b>	No
<b>Type:</b>	Borehole			<b>Piezometer:</b>	No
<b>Use:</b>	Geotechnical/Geological Investigation			<b>Primary Name:</b>	
<b>Completion Date:</b>	15-AUG-1961			<b>Municipality:</b>	
<b>Static Water Level:</b>				<b>Lot:</b>	LOT F
<b>Primary Water Use:</b>				<b>Township:</b>	NEPEAN
<b>Sec. Water Use:</b>				<b>Latitude DD:</b>	45.409362
<b>Total Depth m:</b>	2			<b>Longitude DD:</b>	-75.690717
<b>Depth Ref:</b>	Ground Surface			<b>UTM Zone:</b>	18
<b>Depth Elev:</b>				<b>Easting:</b>	445950
<b>Drill Method:</b>	Power auger			<b>Northing:</b>	5028659
<b>Orig Ground Elev m:</b>	69.2			<b>Location Accuracy:</b>	
<b>Elev Reliabil Note:</b>				<b>Accuracy:</b>	Within 10 metres
<b>DEM Ground Elev m:</b>	71.6				
<b>Concession:</b>	BROKEN FRONT C				
<b>Location D:</b>					
<b>Survey D:</b>					
<b>Comments:</b>					

#### Borehole Geology Stratum

<b>Geology Stratum ID:</b>	6557569			<b>Mat Consistency:</b>	
<b>Top Depth:</b>	0			<b>Material Moisture:</b>	
<b>Bottom Depth:</b>	1.7			<b>Material Texture:</b>	
<b>Material Color:</b>				<b>Non Geo Mat Type:</b>	
<b>Material 1:</b>	Fill			<b>Geologic Formation:</b>	
<b>Material 2:</b>	Sand			<b>Geologic Group:</b>	
<b>Material 3:</b>	Gravel			<b>Geologic Period:</b>	
<b>Material 4:</b>	Till			<b>Depositional Gen:</b>	
<b>Gsc Material Description:</b>					
<b>Stratum Description:</b>	FILL SAND WITH SOME GRAVEL A SANDY TILL POCKET A FEW LAYERS OF CINDERS AND ONE SMALL ORGANIC LAYER **Note: Many records provided by the department have a truncated [Stratum Description] field.				
<b>Geology Stratum ID:</b>	6557570			<b>Mat Consistency:</b>	
<b>Top Depth:</b>	1.7			<b>Material Moisture:</b>	
<b>Bottom Depth:</b>	2			<b>Material Texture:</b>	
<b>Material Color:</b>				<b>Non Geo Mat Type:</b>	
<b>Material 1:</b>	Clay			<b>Geologic Formation:</b>	
<b>Material 2:</b>				<b>Geologic Group:</b>	
<b>Material 3:</b>				<b>Geologic Period:</b>	
<b>Material 4:</b>				<b>Depositional Gen:</b>	
<b>Gsc Material Description:</b>					
<b>Stratum Description:</b>	CLAY **Note: Many records provided by the department have a truncated [Stratum Description] field.				

<a href="#">62</a>	1 of 1	WNW/139.8	74.8 / -1.76	37 FLORA ST OTTAWA ON	WWIS
<b>Well ID:</b>	7216269			<b>Flowing (Y/N):</b>	
<b>Construction Date:</b>				<b>Flow Rate:</b>	
<b>Use 1st:</b>	Monitoring and Test Hole			<b>Data Entry Status:</b>	
<b>Use 2nd:</b>	0			<b>Data Src:</b>	
<b>Final Well Status:</b>	Monitoring and Test Hole			<b>Date Received:</b>	02/10/2014
<b>Water Type:</b>				<b>Selected Flag:</b>	TRUE

Map Key	Number of Records	Direction/ Distance (m)	Elev/Diff (m)	Site	DB
<b>Casing Material:</b>					
<b>Audit No:</b>	Z180052			<b>Abandonment Rec:</b>	
<b>Tag:</b>	A152631			<b>Contractor:</b>	7241
<b>Constructn Method:</b>				<b>Form Version:</b>	7
<b>Elevation (m):</b>				<b>Owner:</b>	
<b>Elevatn Reliabilty:</b>				<b>County:</b>	OTTAWA-CARLETON
<b>Depth to Bedrock:</b>				<b>Lot:</b>	
<b>Well Depth:</b>				<b>Concession:</b>	
<b>Overburden/Bedrock:</b>				<b>Concession Name:</b>	
<b>Pump Rate:</b>				<b>Easting NAD83:</b>	
<b>Static Water Level:</b>				<b>Northing NAD83:</b>	
<b>Clear/Cloudy:</b>				<b>Zone:</b>	
<b>Municipality:</b>		OTTAWA CITY		<b>UTM Reliability:</b>	
<b>Site Info:</b>					
<b>PDF URL (Map):</b>					
<b>Additional Detail(s) (Map)</b>					
<b>Well Completed Date:</b>		12/04/2013			
<b>Year Completed:</b>		2013			
<b>Depth (m):</b>		7.62			
<b>Latitude:</b>		45.4108320017456			
<b>Longitude:</b>		-75.6932523944811			
<b>Path:</b>					
<b>Bore Hole Information</b>					
<b>Bore Hole ID:</b>	1004708038			<b>Elevation:</b>	
<b>DP2BR:</b>				<b>Elevrc:</b>	
<b>Spatial Status:</b>				<b>Zone:</b>	18
<b>Code OB:</b>				<b>East83:</b>	445753.00
<b>Code OB Desc:</b>				<b>North83:</b>	5028824.00
<b>Open Hole:</b>				<b>Org CS:</b>	UTM83
<b>Cluster Kind:</b>				<b>UTMRC:</b>	4
<b>Date Completed:</b>	12/04/2013			<b>UTMRC Desc:</b>	margin of error : 30 m - 100 m
<b>Remarks:</b>				<b>Location Method:</b>	wwr
<b>Loc Method Desc:</b>		on Water Well Record			
<b>Elevrc Desc:</b>					
<b>Location Source Date:</b>					
<b>Improvement Location Source:</b>					
<b>Improvement Location Method:</b>					
<b>Source Revision Comment:</b>					
<b>Supplier Comment:</b>					
<b>Overburden and Bedrock</b>					
<b>Materials Interval</b>					
<b>Formation ID:</b>	1005080025				
<b>Layer:</b>	1				
<b>Color:</b>	6				
<b>General Color:</b>	BROWN				
<b>Mat1:</b>	01				
<b>Most Common Material:</b>	FILL				
<b>Mat2:</b>	85				
<b>Mat2 Desc:</b>	SOFT				
<b>Mat3:</b>	68				
<b>Mat3 Desc:</b>	DRY				
<b>Formation Top Depth:</b>	0.0				
<b>Formation End Depth:</b>	2.740000009536743				
<b>Formation End Depth UOM:</b>	m				

Map Key	Number of Records	Direction/ Distance (m)	Elev/Diff (m)	Site	DB
<b><u>Overburden and Bedrock Materials Interval</u></b>					
Formation ID:		1005080026			
Layer:		2			
Color:		2			
General Color:		GREY			
Mat1:		05			
Most Common Material:		CLAY			
Mat2:		85			
Mat2 Desc:		SOFT			
Mat3:					
Mat3 Desc:					
Formation Top Depth:		2.740000009536743			
Formation End Depth:		4.570000171661377			
Formation End Depth UOM:		m			
<b><u>Overburden and Bedrock Materials Interval</u></b>					
Formation ID:		1005080027			
Layer:		3			
Color:		2			
General Color:		GREY			
Mat1:		05			
Most Common Material:		CLAY			
Mat2:		85			
Mat2 Desc:		SOFT			
Mat3:		91			
Mat3 Desc:		WATER-BEARING			
Formation Top Depth:		4.570000171661377			
Formation End Depth:		7.619999885559082			
Formation End Depth UOM:		m			
<b><u>Annular Space/Abandonment Sealing Record</u></b>					
Plug ID:		1005080035			
Layer:		1			
Plug From:		0.0			
Plug To:		4.269999980926514			
Plug Depth UOM:		m			
<b><u>Annular Space/Abandonment Sealing Record</u></b>					
Plug ID:		1005080036			
Layer:		2			
Plug From:		4.269999980926514			
Plug To:		7.619999885559082			
Plug Depth UOM:		m			
<b><u>Method of Construction &amp; Well Use</u></b>					
Method Construction ID:		1005080034			
Method Construction Code:		D			
Method Construction:		Direct Push			
Other Method Construction:					
<b><u>Pipe Information</u></b>					

Map Key	Number of Records	Direction/ Distance (m)	Elev/Diff (m)	Site	DB
<hr/>					
Pipe ID:		1005080024			
Casing No:		0			
Comment:					
Alt Name:					
 <b><u>Construction Record - Casing</u></b>					
Casing ID:		1005080030			
Layer:		1			
Material:		5			
Open Hole or Material:		PLASTIC			
Depth From:		0.0			
Depth To:		4.570000171661377			
Casing Diameter:		4.03000020980835			
Casing Diameter UOM:		cm			
Casing Depth UOM:		m			
 <b><u>Construction Record - Screen</u></b>					
Screen ID:		1005080031			
Layer:		1			
Slot:		10			
Screen Top Depth:		4.570000171661377			
Screen End Depth:		7.619999885559082			
Screen Material:		5			
Screen Depth UOM:		m			
Screen Diameter UOM:		cm			
Screen Diameter:		4.820000171661377			
 <b><u>Water Details</u></b>					
Water ID:		1005080029			
Layer:					
Kind Code:					
Kind:					
Water Found Depth:					
Water Found Depth UOM:		m			
 <b><u>Hole Diameter</u></b>					
Hole ID:		1005080028			
Diameter:		8.25			
Depth From:		0.0			
Depth To:		7.619999885559082			
Hole Depth UOM:		m			
Hole Diameter UOM:		cm			
 <b><u>Links</u></b>					
Bore Hole ID:	1004708038			Tag No:	A152631
Depth M:	7.62			Contractor:	7241
Year Completed:	2013			Latitude:	45.4108320017456
Well Completed Dt:	12/04/2013			Longitude:	-75.6932523944811
Audit No:	Z180052			Y:	45.41083199511458
Path:				X:	-75.69325223214547
<hr/>					
<a href="#">63</a>	1 of 5	NNW/141.6	73.9 / -2.70	MCLEOD RETIREMENT HOME 330 McLeod St Ottawa ON K2P 2C5	GEN
Generator No:	ON3139052				



Map Key	Number of Records	Direction/ Distance (m)	Elev/Diff (m)	Site	DB
<b>SIC Code:</b> <b>SIC Description:</b> <b>Approval Years:</b> As of Dec 2018 <b>PO Box No:</b> <b>Country:</b> Canada <b>Status:</b> Registered <b>Co Admin:</b> <b>Choice of Contact:</b> <b>Phone No Admin:</b> <b>Contaminated Facility:</b> <b>MHSW Facility:</b>					
<b><u>Detail(s)</u></b>					
<b>Waste Class:</b>		221 L			
<b>Waste Class Name:</b>		Light fuels			
<a href="#">63</a>	2 of 5	NNW/141.6	73.9 / -2.70	330 McLeod Street Ottawa ON K2P 2C5	EHS
<b>Order No:</b>		21092800229		<b>Nearest Intersection:</b>	
<b>Status:</b>		C		<b>Municipality:</b>	
<b>Report Type:</b>		Standard Report		<b>Client Prov/State:</b>	
<b>Report Date:</b>		01-OCT-21		<b>Search Radius (km):</b>	
<b>Date Received:</b>		28-SEP-21		<b>X:</b>	
<b>Previous Site Name:</b>				<b>Y:</b>	
<b>Lot/Building Size:</b>					
<b>Additional Info Ordered:</b>					
<a href="#">63</a>	3 of 5	NNW/141.6	73.9 / -2.70	330 McLeod Street Ottawa ON K2P 2C5	EHS
<b>Order No:</b>		21092800229		<b>Nearest Intersection:</b>	
<b>Status:</b>		C		<b>Municipality:</b>	
<b>Report Type:</b>		Standard Report		<b>Client Prov/State:</b>	
<b>Report Date:</b>		01-OCT-21		<b>Search Radius (km):</b>	
<b>Date Received:</b>		28-SEP-21		<b>X:</b>	
<b>Previous Site Name:</b>				<b>Y:</b>	
<b>Lot/Building Size:</b>					
<b>Additional Info Ordered:</b>					
<a href="#">63</a>	4 of 5	NNW/141.6	73.9 / -2.70	330 McLeod Street Ottawa ON K2P 2C5	EHS
<b>Order No:</b>		21092800229		<b>Nearest Intersection:</b>	
<b>Status:</b>		C		<b>Municipality:</b>	
<b>Report Type:</b>		Standard Report		<b>Client Prov/State:</b>	
<b>Report Date:</b>		01-OCT-21		<b>Search Radius (km):</b>	
<b>Date Received:</b>		28-SEP-21		<b>X:</b>	
<b>Previous Site Name:</b>				<b>Y:</b>	
<b>Lot/Building Size:</b>					
<b>Additional Info Ordered:</b>					
<a href="#">63</a>	5 of 5	NNW/141.6	73.9 / -2.70	330 McLeod Street Ottawa ON K2P 2C5	EHS
<b>Order No:</b>		21092800229		<b>Nearest Intersection:</b>	
<b>Status:</b>		C		<b>Municipality:</b>	
<b>Report Type:</b>		Standard Report		<b>Client Prov/State:</b>	

Map Key	Number of Records	Direction/ Distance (m)	Elev/Diff (m)	Site	DB
<b>Report Date:</b> 01-OCT-21 <b>Date Received:</b> 28-SEP-21 <b>Previous Site Name:</b> <b>Lot/Building Size:</b> <b>Additional Info Ordered:</b>					
<b>Search Radius (km):</b> .25 <b>X:</b> -75.691806 <b>Y:</b> 45.4117182					
<a href="#">64</a>	1 of 1	SSW/142.7	79.6 / 3.06	240 CATHEINE ST OTTAWA ON	WWIS
<b>Well ID:</b> 7048032 <b>Construction Date:</b> <b>Use 1st:</b> <b>Use 2nd:</b> <b>Final Well Status:</b> Observation Wells <b>Water Type:</b> <b>Casing Material:</b> <b>Audit No:</b> Z74030 <b>Tag:</b> A061570 <b>Constructn Method:</b> <b>Elevation (m):</b> <b>Elevatn Reliability:</b> <b>Depth to Bedrock:</b> <b>Well Depth:</b> <b>Overburden/Bedrock:</b> <b>Pump Rate:</b> <b>Static Water Level:</b> <b>Clear/Cloudy:</b> <b>Municipality:</b> OTTAWA CITY <b>Site Info:</b>					
<b>Flowing (Y/N):</b> <b>Flow Rate:</b> <b>Data Entry Status:</b> <b>Data Src:</b> <b>Date Received:</b> 08/10/2007 <b>Selected Flag:</b> TRUE <b>Abandonment Rec:</b> <b>Contractor:</b> 7241 <b>Form Version:</b> 3 <b>Owner:</b> <b>County:</b> OTTAWA-CARLETON <b>Lot:</b> <b>Concession:</b> <b>Concession Name:</b> <b>Easting NAD83:</b> <b>Northing NAD83:</b> <b>Zone:</b> <b>UTM Reliability:</b>					
<b>PDF URL (Map):</b> <a href="https://d2khazk8e83rdv.cloudfront.net/moe_mapping/downloads/2Water/Wells_pdfs/704\7048032.pdf">https://d2khazk8e83rdv.cloudfront.net/moe_mapping/downloads/2Water/Wells_pdfs/704\7048032.pdf</a>					
<b><u>Additional Detail(s) (Map)</u></b>					
<b>Well Completed Date:</b> 07/03/2007 <b>Year Completed:</b> 2007 <b>Depth (m):</b> 6.1 <b>Latitude:</b> 45.4092718617714 <b>Longitude:</b> -75.6922493090092 <b>Path:</b> 704\7048032.pdf					
<b><u>Bore Hole Information</u></b>					
<b>Bore Hole ID:</b> 23048032 <b>DP2BR:</b> <b>Spatial Status:</b> <b>Code OB:</b> <b>Code OB Desc:</b> <b>Open Hole:</b> <b>Cluster Kind:</b> <b>Date Completed:</b> 07/03/2007 <b>Remarks:</b> <b>Loc Method Desc:</b> on Water Well Record <b>Elevrc Desc:</b> <b>Location Source Date:</b> <b>Improvement Location Source:</b> <b>Improvement Location Method:</b> <b>Source Revision Comment:</b> <b>Supplier Comment:</b>					
<b>Elevation:</b> <b>Elevrc:</b> <b>Zone:</b> 18 <b>East83:</b> 445830.00 <b>North83:</b> 5028650.00 <b>Org CS:</b> UTM83 <b>UTMRC:</b> 3 <b>UTMRC Desc:</b> margin of error : 10 - 30 m <b>Location Method:</b> wwr					
<b><u>Overburden and Bedrock</u></b>					

Map Key	Number of Records	Direction/ Distance (m)	Elev/Diff (m)	Site	DB
<b><u>Materials Interval</u></b>					
Formation ID:		30548032			
Layer:		5			
Color:		2			
General Color:		GREY			
Mat1:		05			
Most Common Material:		CLAY			
Mat2:		06			
Mat2 Desc:		SILT			
Mat3:		85			
Mat3 Desc:		SOFT			
Formation Top Depth:		4.269999980926514			
Formation End Depth:		6.099999904632568			
Formation End Depth UOM:		m			
<b><u>Overburden and Bedrock</u></b>					
<b><u>Materials Interval</u></b>					
Formation ID:		30448032			
Layer:		4			
Color:		2			
General Color:		GREY			
Mat1:		05			
Most Common Material:		CLAY			
Mat2:		06			
Mat2 Desc:		SILT			
Mat3:		85			
Mat3 Desc:		SOFT			
Formation Top Depth:		3.3499999046325684			
Formation End Depth:		4.269999980926514			
Formation End Depth UOM:		m			
<b><u>Overburden and Bedrock</u></b>					
<b><u>Materials Interval</u></b>					
Formation ID:		30348032			
Layer:		3			
Color:		6			
General Color:		BROWN			
Mat1:		05			
Most Common Material:		CLAY			
Mat2:		06			
Mat2 Desc:		SILT			
Mat3:		85			
Mat3 Desc:		SOFT			
Formation Top Depth:		1.8300000429153442			
Formation End Depth:		3.3499999046325684			
Formation End Depth UOM:		m			
<b><u>Overburden and Bedrock</u></b>					
<b><u>Materials Interval</u></b>					
Formation ID:		30248032			
Layer:		2			
Color:		6			
General Color:		BROWN			
Mat1:		28			
Most Common Material:		SAND			
Mat2:		85			
Mat2 Desc:		SOFT			
Mat3:		68			
Mat3 Desc:		DRY			

<b>Map Key</b>	<b>Number of Records</b>	<b>Direction/ Distance (m)</b>	<b>Elev/Diff (m)</b>	<b>Site</b>	<b>DB</b>
<b>Formation Top Depth:</b>		0.6100000143051147			
<b>Formation End Depth:</b>		1.8300000429153442			
<b>Formation End Depth UOM:</b>		m			
<b><u>Overburden and Bedrock Materials Interval</u></b>					
<b>Formation ID:</b>		30148032			
<b>Layer:</b>		1			
<b>Color:</b>		6			
<b>General Color:</b>		BROWN			
<b>Mat1:</b>		11			
<b>Most Common Material:</b>		GRAVEL			
<b>Mat2:</b>		28			
<b>Mat2 Desc:</b>		SAND			
<b>Mat3:</b>		85			
<b>Mat3 Desc:</b>		SOFT			
<b>Formation Top Depth:</b>		0.0			
<b>Formation End Depth:</b>		0.6100000143051147			
<b>Formation End Depth UOM:</b>		m			
<b><u>Annular Space/Abandonment Sealing Record</u></b>					
<b>Plug ID:</b>		44003340			
<b>Layer:</b>		3			
<b>Plug From:</b>		2.740000009536743			
<b>Plug To:</b>		6.099999904632568			
<b>Plug Depth UOM:</b>		m			
<b><u>Annular Space/Abandonment Sealing Record</u></b>					
<b>Plug ID:</b>		44003341			
<b>Layer:</b>		2			
<b>Plug From:</b>		0.3100000023841858			
<b>Plug To:</b>		2.740000009536743			
<b>Plug Depth UOM:</b>		m			
<b><u>Annular Space/Abandonment Sealing Record</u></b>					
<b>Plug ID:</b>		44003339			
<b>Layer:</b>		1			
<b>Plug From:</b>		0.0			
<b>Plug To:</b>		0.3100000023841858			
<b>Plug Depth UOM:</b>		m			
<b><u>Method of Construction &amp; Well Use</u></b>					
<b>Method Construction ID:</b>		25948032			
<b>Method Construction Code:</b>		B			
<b>Method Construction:</b>		Other Method			
<b>Other Method Construction:</b>					
<b><u>Pipe Information</u></b>					
<b>Pipe ID:</b>		29048032			
<b>Casing No:</b>		0			
<b>Comment:</b>					

Map Key	Number of Records	Direction/ Distance (m)	Elev/Diff (m)	Site	DB
Alt Name:					
<b><u>Construction Record - Casing</u></b>					
Casing ID:		42148032			
Layer:		1			
Material:		5			
Open Hole or Material:		PLASTIC			
Depth From:		0.0			
Depth To:		3.0999999046325684			
Casing Diameter:		3.809999942779541			
Casing Diameter UOM:		cm			
Casing Depth UOM:		m			
<b><u>Construction Record - Screen</u></b>					
Screen ID:		43148032			
Layer:		1			
Slot:		10			
Screen Top Depth:		3.0999999046325684			
Screen End Depth:		6.099999904632568			
Screen Material:		5			
Screen Depth UOM:		m			
Screen Diameter UOM:		cm			
Screen Diameter:					
<b><u>Hole Diameter</u></b>					
Hole ID:		46002324			
Diameter:		8.890000343322754			
Depth From:		0.0			
Depth To:		6.099999904632568			
Hole Depth UOM:		m			
Hole Diameter UOM:		cm			
<b><u>Links</u></b>					
Bore Hole ID:	23048032			Tag No:	A061570
Depth M:	6.1			Contractor:	7241
Year Completed:	2007			Latitude:	45.4092718617714
Well Completed Dt:	07/03/2007			Longitude:	-75.6922493090092
Audit No:	Z74030			Y:	45.40927185518089
Path:	704\7048032.pdf			X:	-75.69224914681477
<hr/>					
<a href="#">65</a>	1 of 1	ESE/142.9	76.8 / 0.22	ON	BORE
Borehole ID:	847449			Inclin FLG:	No
OGF ID:	215589107			SP Status:	Initial Entry
Status:	Decommissioned			Surv Elev:	No
Type:	Borehole			Piezometer:	No
Use:	Geotechnical/Geological Investigation			Primary Name:	
Completion Date:	15-AUG-1961			Municipality:	
Static Water Level:				Lot:	LOT F
Primary Water Use:				Township:	NEPEAN
Sec. Water Use:				Latitude DD:	45.409572
Total Depth m:	1.7			Longitude DD:	-75.690221
Depth Ref:	Ground Surface			UTM Zone:	18
Depth Elev:				Easting:	445989
Drill Method:	Power auger			Northing:	5028682
Orig Ground Elev m:	68.9			Location Accuracy:	
Elev Reliabil Note:				Accuracy:	Within 10 metres

Map Key	Number of Records	Direction/ Distance (m)	Elev/Diff (m)	Site	DB
DEM Ground Elev m: Concession: Location D: Survey D: Comments:	71.7	BROKEN FRONT C			
<b><u>Borehole Geology Stratum</u></b>					
Geology Stratum ID: Top Depth: Bottom Depth: Material Color: Material 1: Material 2: Material 3: Material 4: Gsc Material Description: Stratum Description:	6557572 1.4 1.7  Clay			Mat Consistency: Material Moisture: Material Texture: Non Geo Mat Type: Geologic Formation: Geologic Group: Geologic Period: Depositional Gen:	
		CLAY **Note: Many records provided by the department have a truncated [Stratum Description] field.			
Geology Stratum ID: Top Depth: Bottom Depth: Material Color: Material 1: Material 2: Material 3: Material 4: Gsc Material Description: Stratum Description:	6557571 0 1.4  Fill Sand Gravel Cinders			Mat Consistency: Material Moisture: Material Texture: Non Geo Mat Type: Geologic Formation: Geologic Group: Geologic Period: Depositional Gen:	
		FILL SAND WITH GRAVEL AND A FEW CINDER LAYERS **Note: Many records provided by the department have a truncated [Stratum Description] field.			
<a href="#">66</a>	1 of 1	WNW/143.3	74.6 / -1.96	37 FLORA ST OTTAWA ON	WWIS
Well ID: Construction Date: Use 1st: Use 2nd: Final Well Status: Water Type: Casing Material: Audit No: Tag: Constructn Method: Elevation (m): Elevatn Reliabilty: Depth to Bedrock: Well Depth: Overburden/Bedrock: Pump Rate: Static Water Level: Clear/Cloudy: Municipality: Site Info:	7216272  Monitoring and Test Hole 0 Monitoring and Test Hole  Z180055 A154271  OTTAWA CITY			Flowing (Y/N): Flow Rate: Data Entry Status: Data Src: Date Received: Selected Flag: Abandonment Rec: Contractor: Form Version: Owner: County: Lot: Concession: Concession Name: Easting NAD83: Northing NAD83: Zone: UTM Reliability:	
PDF URL (Map):					
<b><u>Additional Detail(s) (Map)</u></b>					
Well Completed Date: Year Completed: Depth (m): Latitude:	12/04/2013 2013 4.57 45.4108768497061				



Map Key	Number of Records	Direction/ Distance (m)	Elev/Diff (m)	Site	DB
Longitude:		-75.6932785023056			
Path:					
<b><u>Bore Hole Information</u></b>					
Bore Hole ID:	1004708047			Elevation:	
DP2BR:				Elevrc:	
Spatial Status:				Zone:	18
Code OB:				East83:	445751.00
Code OB Desc:				North83:	5028829.00
Open Hole:				Org CS:	UTM83
Cluster Kind:				UTMRC:	4
Date Completed:	12/04/2013			UTMRC Desc:	margin of error : 30 m - 100 m
Remarks:				Location Method:	wwr
Loc Method Desc:	on Water Well Record				
Elevrc Desc:					
Location Source Date:					
Improvement Location Source:					
Improvement Location Method:					
Source Revision Comment:					
Supplier Comment:					
<b><u>Overburden and Bedrock</u></b>					
<b><u>Materials Interval</u></b>					
Formation ID:	1005080067				
Layer:	3				
Color:	2				
General Color:	GREY				
Mat1:	05				
Most Common Material:	CLAY				
Mat2:	85				
Mat2 Desc:	SOFT				
Mat3:	91				
Mat3 Desc:	WATER-BEARING				
Formation Top Depth:	3.0999999046325684				
Formation End Depth:	4.570000171661377				
Formation End Depth UOM:	m				
<b><u>Overburden and Bedrock</u></b>					
<b><u>Materials Interval</u></b>					
Formation ID:	1005080065				
Layer:	1				
Color:	6				
General Color:	BROWN				
Mat1:	01				
Most Common Material:	FILL				
Mat2:	85				
Mat2 Desc:	SOFT				
Mat3:	68				
Mat3 Desc:	DRY				
Formation Top Depth:	0.0				
Formation End Depth:	1.8300000429153442				
Formation End Depth UOM:	m				
<b><u>Overburden and Bedrock</u></b>					
<b><u>Materials Interval</u></b>					
Formation ID:	1005080066				
Layer:	2				
Color:	2				

<b>Map Key</b>	<b>Number of Records</b>	<b>Direction/ Distance (m)</b>	<b>Elev/Diff (m)</b>	<b>Site</b>	<b>DB</b>
<hr/>					
<b>General Color:</b>		GREY			
<b>Mat1:</b>		05			
<b>Most Common Material:</b>		CLAY			
<b>Mat2:</b>		85			
<b>Mat2 Desc:</b>		SOFT			
<b>Mat3:</b>					
<b>Mat3 Desc:</b>					
<b>Formation Top Depth:</b>		1.8300000429153442			
<b>Formation End Depth:</b>		3.0999999046325684			
<b>Formation End Depth UOM:</b>		m			
 <b><u>Annular Space/Abandonment Sealing Record</u></b>					
<b>Plug ID:</b>		1005080076			
<b>Layer:</b>		2			
<b>Plug From:</b>		1.2200000286102295			
<b>Plug To:</b>		4.570000171661377			
<b>Plug Depth UOM:</b>		m			
 <b><u>Annular Space/Abandonment Sealing Record</u></b>					
<b>Plug ID:</b>		1005080075			
<b>Layer:</b>		1			
<b>Plug From:</b>		0.0			
<b>Plug To:</b>		1.2200000286102295			
<b>Plug Depth UOM:</b>		m			
 <b><u>Method of Construction &amp; Well Use</u></b>					
<b>Method Construction ID:</b>		1005080074			
<b>Method Construction Code:</b>		D			
<b>Method Construction:</b>		Direct Push			
<b>Other Method Construction:</b>					
 <b><u>Pipe Information</u></b>					
<b>Pipe ID:</b>		1005080064			
<b>Casing No:</b>		0			
<b>Comment:</b>					
<b>Alt Name:</b>					
 <b><u>Construction Record - Casing</u></b>					
<b>Casing ID:</b>		1005080070			
<b>Layer:</b>		1			
<b>Material:</b>		5			
<b>Open Hole or Material:</b>		PLASTIC			
<b>Depth From:</b>		0.0			
<b>Depth To:</b>		1.5			
<b>Casing Diameter:</b>		4.03000020980835			
<b>Casing Diameter UOM:</b>		cm			
<b>Casing Depth UOM:</b>		m			
 <b><u>Construction Record - Screen</u></b>					
<b>Screen ID:</b>		1005080071			
<b>Layer:</b>		1			
<b>Slot:</b>		10			

Map Key	Number of Records	Direction/ Distance (m)	Elev/Diff (m)	Site	DB
Screen Top Depth:		1.5			
Screen End Depth:		4.570000171661377			
Screen Material:		5			
Screen Depth UOM:		m			
Screen Diameter UOM:		cm			
Screen Diameter:		4.820000171661377			
<b><u>Water Details</u></b>					
Water ID:		1005080069			
Layer:					
Kind Code:					
Kind:					
Water Found Depth:					
Water Found Depth UOM:		m			
<b><u>Hole Diameter</u></b>					
Hole ID:		1005080068			
Diameter:		8.25			
Depth From:		0.0			
Depth To:		4.570000171661377			
Hole Depth UOM:		m			
Hole Diameter UOM:		cm			
<b><u>Links</u></b>					
Bore Hole ID:	1004708047			Tag No:	A154271
Depth M:	4.57			Contractor:	7241
Year Completed:	2013			Latitude:	45.4108768497061
Well Completed Dt:	12/04/2013			Longitude:	-75.6932785023056
Audit No:	Z180055			Y:	45.41087684324238
Path:				X:	-75.6932783398701

<b><u>67</u></b>	<b>1 of 1</b>	<b>S/144.2</b>	<b>79.9 / 3.30</b>	<b>ON</b>	<b>BORE</b>
Borehole ID:	847541			Inclin FLG:	No
OGF ID:	215589198			SP Status:	Initial Entry
Status:	Decommissioned			Surv Elev:	No
Type:	Borehole			Piezometer:	No
Use:	Geotechnical/Geological Investigation			Primary Name:	
Completion Date:	13-APR-1960			Municipality:	
Static Water Level:	4.2			Lot:	LOT F
Primary Water Use:				Township:	NEPEAN
Sec. Water Use:				Latitude DD:	45.409159
Total Depth m:	21.6			Longitude DD:	-75.691571
Depth Ref:	Ground Surface			UTM Zone:	18
Depth Elev:				Easting:	445883
Drill Method:	Diamond Drill			Northing:	5028637
Orig Ground Elev m:	69.5			Location Accuracy:	
Elev Reliabil Note:				Accuracy:	Within 10 metres
DEM Ground Elev m:	70.6				
Concession:	BROKEN FRONT C				
Location D:					
Survey D:					
Comments:					

#### **Borehole Geology Stratum**

Geology Stratum ID:	6557870	Mat Consistency:	
Top Depth:	14.6	Material Moisture:	

Map Key	Number of Records	Direction/ Distance (m)	Elev/Diff (m)	Site	DB
Bottom Depth:	15			Material Texture:	Fine
Material Color:				Non Geo Mat Type:	
Material 1:	Sand			Geologic Formation:	
Material 2:	Silt			Geologic Group:	
Material 3:				Geologic Period:	
Material 4:				Depositional Gen:	
Gsc Material Description:					
Stratum Description:	SILTY FINE SAND **Note: Many records provided by the department have a truncated [Stratum Description] field.				
Geology Stratum ID:	6557863			Mat Consistency:	Stiff
Top Depth:	2.6			Material Moisture:	
Bottom Depth:	3.5			Material Texture:	
Material Color:	Brown-Grey			Non Geo Mat Type:	
Material 1:	Clay			Geologic Formation:	
Material 2:				Geologic Group:	
Material 3:				Geologic Period:	
Material 4:				Depositional Gen:	
Gsc Material Description:					
Stratum Description:	CLAY BROWNISH GREY HIGH PLASTICITY STIFF **Note: Many records provided by the department have a truncated [Stratum Description] field.				
Geology Stratum ID:	6557872			Mat Consistency:	Dense
Top Depth:	16.2			Material Moisture:	
Bottom Depth:	18			Material Texture:	
Material Color:				Non Geo Mat Type:	
Material 1:	Sand			Geologic Formation:	
Material 2:	Gravel			Geologic Group:	
Material 3:	Boulders			Geologic Period:	
Material 4:	Silt			Depositional Gen:	
Gsc Material Description:					
Stratum Description:	BOULDERS IN GRAVELLY SAND WITH SOME SILT AND A TRACE OF CLAY (TILL) DENSE **Note: Many records provided by the department have a truncated [Stratum Description] field.				
Geology Stratum ID:	6557864			Mat Consistency:	Stiff
Top Depth:	3.5			Material Moisture:	
Bottom Depth:	6.9			Material Texture:	
Material Color:	Grey			Non Geo Mat Type:	
Material 1:	Clay			Geologic Formation:	
Material 2:				Geologic Group:	
Material 3:				Geologic Period:	
Material 4:				Depositional Gen:	
Gsc Material Description:					
Stratum Description:	CLAY FISSURED GREY HIGH PLASTICITY STIFF TO VERY STIFF **Note: Many records provided by the department have a truncated [Stratum Description] field.				
Geology Stratum ID:	6557865			Mat Consistency:	
Top Depth:	6.9			Material Moisture:	
Bottom Depth:	10.7			Material Texture:	Medium
Material Color:	Grey			Non Geo Mat Type:	
Material 1:	Clay			Geologic Formation:	
Material 2:	Silt			Geologic Group:	
Material 3:				Geologic Period:	
Material 4:				Depositional Gen:	
Gsc Material Description:					
Stratum Description:	SILTY CLAY, GREY MEDIUM PLASTICITY **Note: Many records provided by the department have a truncated [Stratum Description] field.				
Geology Stratum ID:	6557869			Mat Consistency:	Soft
Top Depth:	14			Material Moisture:	
Bottom Depth:	14.6			Material Texture:	Medium
Material Color:	Grey			Non Geo Mat Type:	
Material 1:	Silt			Geologic Formation:	
Material 2:	Clay			Geologic Group:	
Material 3:	Pebbles			Geologic Period:	
Material 4:				Depositional Gen:	
Gsc Material Description:					

Map Key	Number of Records	Direction/ Distance (m)	Elev/Diff (m)	Site	DB
<b>Stratum Description:</b>		SILT AND CLAY IN LAYERS WITH A FEW PEBBLES GREY MEDIUM SOFT **Note: Many records provided by the department have a truncated [Stratum Description] field.			
<b>Geology Stratum ID:</b>	6557874			<b>Mat Consistency:</b>	
<b>Top Depth:</b>	18.3			<b>Material Moisture:</b>	
<b>Bottom Depth:</b>	20.1			<b>Material Texture:</b>	
<b>Material Color:</b>				<b>Non Geo Mat Type:</b>	
<b>Material 1:</b>	Limestone			<b>Geologic Formation:</b>	
<b>Material 2:</b>	Shale			<b>Geologic Group:</b>	
<b>Material 3:</b>				<b>Geologic Period:</b>	
<b>Material 4:</b>				<b>Depositional Gen:</b>	
<b>Gsc Material Description:</b>					
<b>Stratum Description:</b>		SHALEY LIMESTONE **Note: Many records provided by the department have a truncated [Stratum Description] field.			
<b>Geology Stratum ID:</b>	6557861			<b>Mat Consistency:</b>	
<b>Top Depth:</b>	0			<b>Material Moisture:</b>	
<b>Bottom Depth:</b>	.6			<b>Material Texture:</b>	
<b>Material Color:</b>				<b>Non Geo Mat Type:</b>	
<b>Material 1:</b>	Fill			<b>Geologic Formation:</b>	
<b>Material 2:</b>				<b>Geologic Group:</b>	
<b>Material 3:</b>				<b>Geologic Period:</b>	
<b>Material 4:</b>				<b>Depositional Gen:</b>	
<b>Gsc Material Description:</b>					
<b>Stratum Description:</b>		FILL **Note: Many records provided by the department have a truncated [Stratum Description] field.			
<b>Geology Stratum ID:</b>	6557867			<b>Mat Consistency:</b>	Stiff
<b>Top Depth:</b>	12.2			<b>Material Moisture:</b>	
<b>Bottom Depth:</b>	12.6			<b>Material Texture:</b>	
<b>Material Color:</b>	Grey			<b>Non Geo Mat Type:</b>	
<b>Material 1:</b>	Clay			<b>Geologic Formation:</b>	
<b>Material 2:</b>	Silt			<b>Geologic Group:</b>	
<b>Material 3:</b>				<b>Geologic Period:</b>	
<b>Material 4:</b>				<b>Depositional Gen:</b>	
<b>Gsc Material Description:</b>					
<b>Stratum Description:</b>		SILTY CLAY GREY LOW PLASTICITY STIFF **Note: Many records provided by the department have a truncated [Stratum Description] field.			
<b>Geology Stratum ID:</b>	6557868			<b>Mat Consistency:</b>	Stiff
<b>Top Depth:</b>	12.6			<b>Material Moisture:</b>	
<b>Bottom Depth:</b>	14			<b>Material Texture:</b>	Medium
<b>Material Color:</b>	Grey			<b>Non Geo Mat Type:</b>	
<b>Material 1:</b>	Clay			<b>Geologic Formation:</b>	
<b>Material 2:</b>				<b>Geologic Group:</b>	
<b>Material 3:</b>				<b>Geologic Period:</b>	
<b>Material 4:</b>				<b>Depositional Gen:</b>	
<b>Gsc Material Description:</b>					
<b>Stratum Description:</b>		CLAY GREY MEDIUM PLASTICITY STIFF **Note: Many records provided by the department have a truncated [Stratum Description] field.			
<b>Geology Stratum ID:</b>	6557871			<b>Mat Consistency:</b>	Very Loose
<b>Top Depth:</b>	15			<b>Material Moisture:</b>	
<b>Bottom Depth:</b>	16.2			<b>Material Texture:</b>	
<b>Material Color:</b>				<b>Non Geo Mat Type:</b>	
<b>Material 1:</b>	Clay			<b>Geologic Formation:</b>	
<b>Material 2:</b>	Silt			<b>Geologic Group:</b>	
<b>Material 3:</b>	Sand			<b>Geologic Period:</b>	
<b>Material 4:</b>	Gravel			<b>Depositional Gen:</b>	
<b>Gsc Material Description:</b>					
<b>Stratum Description:</b>		SILTY CLAY WITH A LITTLE SAND AND GRAVEL LOW PLASTICITY VERY LOOSE **Note: Many records provided by the department have a truncated [Stratum Description] field.			
<b>Geology Stratum ID:</b>	6557862			<b>Mat Consistency:</b>	Dense
<b>Top Depth:</b>	.6			<b>Material Moisture:</b>	
<b>Bottom Depth:</b>	2.6			<b>Material Texture:</b>	Fine
<b>Material Color:</b>				<b>Non Geo Mat Type:</b>	

Map Key	Number of Records	Direction/ Distance (m)	Elev/Diff (m)	Site	DB
Material 1: Material 2: Material 3: Material 4: Gsc Material Description: Stratum Description:	Sand			Geologic Formation: Geologic Group: Geologic Period: Depositional Gen:	
		FINE SAND MEDIUM DENSE **Note: Many records provided by the department have a truncated [Stratum Description] field.			
Geology Stratum ID: Top Depth: Bottom Depth: Material Color: Material 1: Material 2: Material 3: Material 4: Gsc Material Description: Stratum Description:	6557866 10.7 12.2  Silt Clay			Mat Consistency: Material Moisture: Material Texture: Non Geo Mat Type: Geologic Formation: Geologic Group: Geologic Period: Depositional Gen:	Stiff
		CLAYEY SILT GREY LOW PLASTICITY STIFF **Note: Many records provided by the department have a truncated [Stratum Description] field.			
Geology Stratum ID: Top Depth: Bottom Depth: Material Color: Material 1: Material 2: Material 3: Material 4: Gsc Material Description: Stratum Description:	6557873 18 18.3  Shale			Mat Consistency: Material Moisture: Material Texture: Non Geo Mat Type: Geologic Formation: Geologic Group: Geologic Period: Depositional Gen:	
		WEATHERED SHALE **Note: Many records provided by the department have a truncated [Stratum Description] field.			
<a href="#">68</a>	1 of 1	NNW/145.4	73.8 / -2.73	ON	<a href="#">BORE</a>
Borehole ID: OGF ID: Status: Type: Use: Completion Date: Static Water Level: Primary Water Use: Sec. Water Use: Total Depth m: Depth Ref: Depth Elev: Drill Method: Orig Ground Elev m: Elev Reliabil Note: DEM Ground Elev m: Concession: Location D: Survey D: Comments:	613223 215514526  Borehole  JUN-1964    20.6 Ground Surface   70.2  70.8          			Inclin FLG: SP Status: Surv Elev: Piezometer: Primary Name: Municipality: Lot: Township: Latitude DD: Longitude DD: UTM Zone: Easting: Northing: Location Accuracy: Accuracy:	No Initial Entry No No    45.411723 -75.692015 18 445851 5028922  Not Applicable
<b><u>Borehole Geology Stratum</u></b>					
Geology Stratum ID: Top Depth: Bottom Depth: Material Color: Material 1: Material 2:	218394206 2.3 3 Grey Clay Silt			Mat Consistency: Material Moisture: Material Texture: Non Geo Mat Type: Geologic Formation: Geologic Group:	Soft



Map Key	Number of Records	Direction/ Distance (m)	Elev/Diff (m)	Site	DB
Material 3: Material 4: Gsc Material Description: Stratum Description:				Geologic Period: Depositional Gen:	
		CLAY. GREY,STIFF,SOFT,FISSURED.			
Geology Stratum ID: Top Depth: Bottom Depth: Material Color: Material 1: Material 2: Material 3: Material 4: Gsc Material Description: Stratum Description:	218394210 18.9 20.6  Unknown			Mat Consistency: Material Moisture: Material Texture: Non Geo Mat Type: Geologic Formation: Geologic Group: Geologic Period: Depositional Gen:	
		UNSPECIFIED. 00000 018 00060 039 00075 075 00100 070 0000000900212076 040 0			**Note: Many records provided by the department have a truncated [Stratum Description] field.
Geology Stratum ID: Top Depth: Bottom Depth: Material Color: Material 1: Material 2: Material 3: Material 4: Gsc Material Description: Stratum Description:	218394204 0 1.8  Sand Gravel Silt			Mat Consistency: Material Moisture: Material Texture: Non Geo Mat Type: Geologic Formation: Geologic Group: Geologic Period: Depositional Gen:	
		ARTIFICIAL.			
Geology Stratum ID: Top Depth: Bottom Depth: Material Color: Material 1: Material 2: Material 3: Material 4: Gsc Material Description: Stratum Description:	218394207 3 10.4 Grey Clay Silt			Mat Consistency: Material Moisture: Material Texture: Non Geo Mat Type: Geologic Formation: Geologic Group: Geologic Period: Depositional Gen:	Soft
		CLAY. GREY,STIFF,SOFT.			
Geology Stratum ID: Top Depth: Bottom Depth: Material Color: Material 1: Material 2: Material 3: Material 4: Gsc Material Description: Stratum Description:	218394205 1.8 2.3 Brown Clay Silt			Mat Consistency: Material Moisture: Material Texture: Non Geo Mat Type: Geologic Formation: Geologic Group: Geologic Period: Depositional Gen:	Hard
		CLAY. BROWN,GREY,HARD,FISSURED.			
Geology Stratum ID: Top Depth: Bottom Depth: Material Color: Material 1: Material 2: Material 3: Material 4: Gsc Material Description: Stratum Description:	218394208 10.4 18.3  Unknown			Mat Consistency: Material Moisture: Material Texture: Non Geo Mat Type: Geologic Formation: Geologic Group: Geologic Period: Depositional Gen:	
		UNSPECIFIED.			
Geology Stratum ID: Top Depth: Bottom Depth: Material Color: Material 1:	218394209 18.3 18.9  Unknown			Mat Consistency: Material Moisture: Material Texture: Non Geo Mat Type: Geologic Formation:	

Map Key	Number of Records	Direction/ Distance (m)	Elev/Diff (m)	Site	DB
Material 2:				Geologic Group:	
Material 3:				Geologic Period:	
Material 4:				Depositional Gen:	
Gsc Material Description:					
Stratum Description:		UNSPECIFIED.			
<b>Source</b>					
Source Type:	Data Survey			Source Appl:	Spatial/Tabular
Source Orig:	Geological Survey of Canada			Source Iden:	1
Source Date:	1956-1972			Scale or Res:	Varies
Confidence:	H			Horizontal:	NAD27
Observatio:				Verticalda:	Mean Average Sea Level
Source Name:		Urban Geology Automated Information System (UGAIS)			
Source Details:		File: OTTAWA2.txt RecordID: 057310 NTS_Sheet: 31G05G			
Confiden 1:		Logged by professional. Exact and complete description of material and properties.			
<b>Source List</b>					
Source Identifier:	1			Horizontal Datum:	NAD27
Source Type:	Data Survey			Vertical Datum:	Mean Average Sea Level
Source Date:	1956-1972			Projection Name:	Universal Transverse Mercator
Scale or Resolution:	Varies				
Source Name:		Urban Geology Automated Information System (UGAIS)			
Source Originators:		Geological Survey of Canada			

Map Key	Number of Records	Direction/ Distance (m)	Elev/Diff (m)	Site	DB
<hr/>					
Bore Hole ID:	1004708035			Elevation:	
DP2BR:				Elevrc:	
Spatial Status:				Zone:	18
Code OB:				East83:	445750.00
Code OB Desc:				North83:	5028833.00
Open Hole:				Org CS:	UTM83
Cluster Kind:				UTMRC:	4
Date Completed:	12/04/2013			UTMRC Desc:	margin of error : 30 m - 100 m
Remarks:				Location Method:	wwr
Loc Method Desc:		on Water Well Record			
Elevrc Desc:					
Location Source Date:					
Improvement Location Source:					
Improvement Location Method:					
Source Revision Comment:					
Supplier Comment:					
 <u>Overburden and Bedrock</u>					
<u>Materials Interval</u>					
Formation ID:	1005080012				
Layer:	1				
Color:	6				
General Color:	BROWN				
Mat1:	01				
Most Common Material:	FILL				
Mat2:	85				
Mat2 Desc:	SOFT				
Mat3:	68				
Mat3 Desc:	DRY				
Formation Top Depth:	0.0				
Formation End Depth:	1.8300000429153442				
Formation End Depth UOM:	m				
 <u>Overburden and Bedrock</u>					
<u>Materials Interval</u>					
Formation ID:	1005080013				
Layer:	2				
Color:	2				
General Color:	GREY				
Mat1:	05				
Most Common Material:	CLAY				
Mat2:	85				
Mat2 Desc:	SOFT				
Mat3:					
Mat3 Desc:					
Formation Top Depth:	1.8300000429153442				
Formation End Depth:	4.570000171661377				
Formation End Depth UOM:	m				
 <u>Overburden and Bedrock</u>					
<u>Materials Interval</u>					
Formation ID:	1005080014				
Layer:	3				
Color:	2				
General Color:	GREY				
Mat1:	05				
Most Common Material:	CLAY				
Mat2:	85				
Mat2 Desc:	SOFT				

<b>Map Key</b>	<b>Number of Records</b>	<b>Direction/ Distance (m)</b>	<b>Elev/Diff (m)</b>	<b>Site</b>	<b>DB</b>
<b>Mat3:</b>		91			
<b>Mat3 Desc:</b>		WATER-BEARING			
<b>Formation Top Depth:</b>		4.570000171661377			
<b>Formation End Depth:</b>		7.619999885559082			
<b>Formation End Depth UOM:</b>		m			
<b><u>Annular Space/Abandonment Sealing Record</u></b>					
<b>Plug ID:</b>		1005080022			
<b>Layer:</b>		1			
<b>Plug From:</b>		0.0			
<b>Plug To:</b>		4.269999980926514			
<b>Plug Depth UOM:</b>		m			
<b><u>Annular Space/Abandonment Sealing Record</u></b>					
<b>Plug ID:</b>		1005080023			
<b>Layer:</b>		2			
<b>Plug From:</b>		4.269999980926514			
<b>Plug To:</b>		7.619999885559082			
<b>Plug Depth UOM:</b>		m			
<b><u>Method of Construction &amp; Well Use</u></b>					
<b>Method Construction ID:</b>		1005080021			
<b>Method Construction Code:</b>		D			
<b>Method Construction:</b>		Direct Push			
<b>Other Method Construction:</b>					
<b><u>Pipe Information</u></b>					
<b>Pipe ID:</b>		1005080011			
<b>Casing No:</b>		0			
<b>Comment:</b>					
<b>Alt Name:</b>					
<b><u>Construction Record - Casing</u></b>					
<b>Casing ID:</b>		1005080017			
<b>Layer:</b>		1			
<b>Material:</b>		5			
<b>Open Hole or Material:</b>		PLASTIC			
<b>Depth From:</b>		0.0			
<b>Depth To:</b>		4.570000171661377			
<b>Casing Diameter:</b>		4.03000020980835			
<b>Casing Diameter UOM:</b>		cm			
<b>Casing Depth UOM:</b>		m			
<b><u>Construction Record - Screen</u></b>					
<b>Screen ID:</b>		1005080018			
<b>Layer:</b>		1			
<b>Slot:</b>		10			
<b>Screen Top Depth:</b>		4.570000171661377			
<b>Screen End Depth:</b>		7.619999885559082			
<b>Screen Material:</b>		5			
<b>Screen Depth UOM:</b>		m			
<b>Screen Diameter UOM:</b>		cm			

Map Key	Number of Records	Direction/ Distance (m)	Elev/Diff (m)	Site	DB
Screen Diameter:		4.820000171661377			
<u>Water Details</u>					
Water ID:		1005080016			
Layer:					
Kind Code:					
Kind:					
Water Found Depth:					
Water Found Depth UOM:		m			
<u>Hole Diameter</u>					
Hole ID:		1005080015			
Diameter:		8.25			
Depth From:		0.0			
Depth To:		7.619999885559082			
Hole Depth UOM:		m			
Hole Diameter UOM:		cm			
<u>Links</u>					
Bore Hole ID:		1004708035	Tag No:		A154274
Depth M:		7.62	Contractor:		7241
Year Completed:		2013	Latitude:		45.4109127746089
Well Completed Dt:		12/04/2013	Longitude:		-75.6932917214173
Audit No:		Z180051	Y:		45.410912767880944
Path:			X:		-75.6932915594704

<a href="#">70</a>	1 of 1	ENE/148.2	73.1 / -3.43	Ottawa ON	SPL
Ref No:	3864-BEDSHP	Municipality No:			
Year:		Nature of Damage:			
Incident Dt:	7/24/2019	Discharger Report:			
Dt MOE Arvl on Scn:		Material Group:			
MOE Reported Dt:	7/24/2019	Health/Env Conseq:	0 - No Impact		
Dt Document Closed:		Agency Involved:			
Site No:	NA	0 - No Impact			
Facility Name:					
MOE Response:	No				
Site County/District:					
Site Geo Ref Meth:					
Site District Office:	Ottawa				
Nearest Watercourse:					
Site Name:	Westbound O'Connor Street between Argyle Ave and Catherine Street<UNOFFICIAL>				
Site Address:					
Site Region:	Eastern				
Site Municipality:	Ottawa				
Site Lot:					
Site Conc:					
Site Geo Ref Accu:					
Site Map Datum:					
Northing:	5028831.51				
Easting:	446025.5				
Incident Cause:					
Incident Event:	Leak/Break				
Environment Impact:					
Nature of Impact:					
Contaminant Qty:	2 L				
System Facility Address:					
Client Name:					

Map Key	Number of Records	Direction/ Distance (m)	Elev/Diff (m)	Site	DB
<b>Client Type:</b> <b>Call Report Locatn Geodata:</b> <b>Contaminant Code:</b> 27 <b>Contaminant Name:</b> COOLANT N.O.S. <b>Contaminant Limit 1:</b> <b>Contam Limit Freq 1:</b> <b>Contaminant UN No 1:</b> n/a <b>Receiving Medium:</b> <b>Receiving Environment:</b> Land; Surface Water <b>Incident Reason:</b> Equipment Failure <b>Incident Summary:</b> OC Transpo: 2L engine coolant to road and cb; cleaning <b>Activity Preceding Spill:</b> <b>Property 2nd Watershed:</b> <b>Property Tertiary Watershed:</b> <b>Sector Type:</b> Miscellaneous Communal <b>SAC Action Class:</b> Watercourse Spills <b>Source Type:</b> Motor Vehicle					
<a href="#">71</a>	1 of 1	WNW/148.6	74.6 / -1.96	37 FLORA ST OTTAWA ON	WWIS
<b>Well ID:</b> 7216270 <b>Construction Date:</b> <b>Use 1st:</b> Monitoring and Test Hole <b>Use 2nd:</b> 0 <b>Final Well Status:</b> Monitoring and Test Hole <b>Water Type:</b> <b>Casing Material:</b> <b>Audit No:</b> Z180053 <b>Tag:</b> A154273 <b>Constructn Method:</b> <b>Elevation (m):</b> <b>Elevatn Reliabilty:</b> <b>Depth to Bedrock:</b> <b>Well Depth:</b> <b>Overburden/Bedrock:</b> <b>Pump Rate:</b> <b>Static Water Level:</b> <b>Clear/Cloudy:</b> <b>Municipality:</b> OTTAWA CITY <b>Site Info:</b> <b>PDF URL (Map):</b> <b>Additional Detail(s) (Map)</b> <b>Well Completed Date:</b> 12/04/2013 <b>Year Completed:</b> 2013 <b>Depth (m):</b> 6.1 <b>Latitude:</b> 45.4109396213263 <b>Longitude:</b> -75.6933176090571 <b>Path:</b> <b>Bore Hole Information</b> <b>Bore Hole ID:</b> 1004708041 <b>DP2BR:</b> <b>Spatial Status:</b> <b>Code OB:</b> <b>Code OB Desc:</b> <b>Open Hole:</b> <b>Cluster Kind:</b>					
<b>Flowing (Y/N):</b> <b>Flow Rate:</b> <b>Data Entry Status:</b> <b>Data Src:</b> <b>Date Received:</b> 02/10/2014 <b>Selected Flag:</b> TRUE <b>Abandonment Rec:</b> <b>Contractor:</b> 7241 <b>Form Version:</b> 7 <b>Owner:</b> <b>County:</b> OTTAWA-CARLETON <b>Lot:</b> <b>Concession:</b> <b>Concession Name:</b> <b>Easting NAD83:</b> <b>Northing NAD83:</b> <b>Zone:</b> <b>UTM Reliability:</b>					
<b>Elevation:</b> <b>Elevrc:</b> <b>Zone:</b> 18 <b>East83:</b> 445748.00 <b>North83:</b> 5028836.00 <b>Org CS:</b> UTM83 <b>UTMRC:</b> 4					



Map Key	Number of Records	Direction/ Distance (m)	Elev/Diff (m)	Site	DB
Date Completed:		12/04/2013		UTMRC Desc:	margin of error : 30 m - 100 m
Remarks:				Location Method:	wwr
Loc Method Desc:		on Water Well Record			
Elevrc Desc:					
Location Source Date:					
Improvement Location Source:					
Improvement Location Method:					
Source Revision Comment:					
Supplier Comment:					
<u>Overburden and Bedrock</u>					
<u>Materials Interval</u>					
Formation ID:		1005080038			
Layer:		1			
Color:		6			
General Color:		BROWN			
Mat1:		01			
Most Common Material:		FILL			
Mat2:		85			
Mat2 Desc:		SOFT			
Mat3:		68			
Mat3 Desc:		DRY			
Formation Top Depth:		0.0			
Formation End Depth:		2.140000104904175			
Formation End Depth UOM:		m			
<u>Overburden and Bedrock</u>					
<u>Materials Interval</u>					
Formation ID:		1005080040			
Layer:		3			
Color:		2			
General Color:		GREY			
Mat1:		05			
Most Common Material:		CLAY			
Mat2:		85			
Mat2 Desc:		SOFT			
Mat3:		91			
Mat3 Desc:		WATER-BEARING			
Formation Top Depth:		4.570000171661377			
Formation End Depth:		6.099999904632568			
Formation End Depth UOM:		m			
<u>Overburden and Bedrock</u>					
<u>Materials Interval</u>					
Formation ID:		1005080039			
Layer:		2			
Color:		2			
General Color:		GREY			
Mat1:		05			
Most Common Material:		CLAY			
Mat2:		85			
Mat2 Desc:		SOFT			
Mat3:					
Mat3 Desc:					
Formation Top Depth:		2.140000104904175			
Formation End Depth:		4.570000171661377			
Formation End Depth UOM:		m			
Annular Space/Abandonment					

<i>Map Key</i>	<i>Number of Records</i>	<i>Direction/ Distance (m)</i>	<i>Elev/Diff (m)</i>	<i>Site</i>	<i>DB</i>
<b><u>Sealing Record</u></b>					
<b>Plug ID:</b>		1005080049			
<b>Layer:</b>		2			
<b>Plug From:</b>		2.740000009536743			
<b>Plug To:</b>					
<b>Plug Depth UOM:</b>		m			
<b><u>Annular Space/Abandonment Sealing Record</u></b>					
<b>Plug ID:</b>		1005080048			
<b>Layer:</b>		1			
<b>Plug From:</b>		0.0			
<b>Plug To:</b>		2.740000009536743			
<b>Plug Depth UOM:</b>		m			
<b><u>Method of Construction &amp; Well Use</u></b>					
<b>Method Construction ID:</b>		1005080047			
<b>Method Construction Code:</b>		D			
<b>Method Construction:</b>		Direct Push			
<b>Other Method Construction:</b>					
<b><u>Pipe Information</u></b>					
<b>Pipe ID:</b>		1005080037			
<b>Casing No:</b>		0			
<b>Comment:</b>					
<b>Alt Name:</b>					
<b><u>Construction Record - Casing</u></b>					
<b>Casing ID:</b>		1005080043			
<b>Layer:</b>		1			
<b>Material:</b>		5			
<b>Open Hole or Material:</b>		PLASTIC			
<b>Depth From:</b>		0.0			
<b>Depth To:</b>		3.0999999046325684			
<b>Casing Diameter:</b>		4.019999980926514			
<b>Casing Diameter UOM:</b>		cm			
<b>Casing Depth UOM:</b>		m			
<b><u>Construction Record - Screen</u></b>					
<b>Screen ID:</b>		1005080044			
<b>Layer:</b>		1			
<b>Slot:</b>		10			
<b>Screen Top Depth:</b>		3.0999999046325684			
<b>Screen End Depth:</b>		6.099999904632568			
<b>Screen Material:</b>		5			
<b>Screen Depth UOM:</b>		m			
<b>Screen Diameter UOM:</b>		cm			
<b>Screen Diameter:</b>		4.820000171661377			
<b><u>Water Details</u></b>					
<b>Water ID:</b>		1005080042			
<b>Layer:</b>					
<b>Kind Code:</b>					

Map Key	Number of Records	Direction/ Distance (m)	Elev/Diff (m)	Site	DB
<b>Kind:</b> <b>Water Found Depth:</b> <b>Water Found Depth UOM:</b> m					
<b>Hole Diameter</b>					
<b>Hole ID:</b> 1005080041 <b>Diameter:</b> 8.25 <b>Depth From:</b> 0.0 <b>Depth To:</b> 6.099999904632568 <b>Hole Depth UOM:</b> m <b>Hole Diameter UOM:</b> cm					
<b>Links</b>					
<b>Bore Hole ID:</b> 1004708041 <b>Depth M:</b> 6.1 <b>Year Completed:</b> 2013 <b>Well Completed Dt:</b> 12/04/2013 <b>Audit No:</b> Z180053 <b>Path:</b>					
<b>Tag No:</b> A154273 <b>Contractor:</b> 7241 <b>Latitude:</b> 45.4109396213263 <b>Longitude:</b> -75.6933176090571 <b>Y:</b> 45.41093961391283 <b>X:</b> -75.69331744710938					
<a href="#">72</a>	1 of 1	NW/148.7	73.8 / -2.79	Urban Capital (Central 2) Inc. 360 McLeod St Ottawa ON M5C 1C3	ECA
<b>Approval No:</b> 2196-8ZVL4N <b>Approval Date:</b> 2012-11-16 <b>Status:</b> Approved <b>Record Type:</b> ECA <b>Link Source:</b> IDS <b>SWP Area Name:</b> <b>Approval Type:</b> ECA-MUNICIPAL AND PRIVATE SEWAGE WORKS <b>Project Type:</b> MUNICIPAL AND PRIVATE SEWAGE WORKS <b>Business Name:</b> Urban Capital (Central 2) Inc. <b>Address:</b> 360 McLeod St <b>Full Address:</b> <b>Full PDF Link:</b> <a href="https://www.accessenvironment.ene.gov.on.ca/instruments/5703-8YYHUM-14.pdf">https://www.accessenvironment.ene.gov.on.ca/instruments/5703-8YYHUM-14.pdf</a> <b>PDF Site Location:</b>					
<b>MOE District:</b> <b>City:</b> <b>Longitude:</b> <b>Latitude:</b> <b>Geometry X:</b> <b>Geometry Y:</b>					
<a href="#">73</a>	1 of 1	S/149.2	79.9 / 3.30	ON	BORE
<b>Borehole ID:</b> 847403 <b>OGF ID:</b> 215589066 <b>Status:</b> Decommissioned <b>Type:</b> Borehole <b>Use:</b> Geotechnical/Geological Investigation <b>Completion Date:</b> 13-APR-1960 <b>Static Water Level:</b> 4.2 <b>Primary Water Use:</b> <b>Sec. Water Use:</b> <b>Total Depth m:</b> 21.6 <b>Depth Ref:</b> Ground Surface <b>Depth Elev:</b> <b>Drill Method:</b> Diamond Drill <b>Orig Ground Elev m:</b> 69.5 <b>Elev Reliabil Note:</b> <b>DEM Ground Elev m:</b> 71 <b>Concession:</b> BROKEN FRONT C <b>Location D:</b> <b>Survey D:</b>					
<b>Inclin FLG:</b> No <b>SP Status:</b> Initial Entry <b>Surv Elev:</b> No <b>Piezometer:</b> No <b>Primary Name:</b> <b>Municipality:</b> <b>Lot:</b> LOT F <b>Township:</b> NEPEAN <b>Latitude DD:</b> 45.409114 <b>Longitude DD:</b> -75.691583 <b>UTM Zone:</b> 18 <b>Easting:</b> 445882 <b>Northing:</b> 5028632 <b>Location Accuracy:</b> <b>Accuracy:</b> Within 10 metres					

Map Key	Number of Records	Direction/ Distance (m)	Elev/Diff (m)	Site	DB
<b>Comments:</b>					
<b><u>Borehole Geology Stratum</u></b>					
<b>Geology Stratum ID:</b>	6557340			<b>Mat Consistency:</b>	Dense
<b>Top Depth:</b>	.6			<b>Material Moisture:</b>	
<b>Bottom Depth:</b>	2.6			<b>Material Texture:</b>	Fine
<b>Material Color:</b>				<b>Non Geo Mat Type:</b>	
<b>Material 1:</b>	Sand			<b>Geologic Formation:</b>	
<b>Material 2:</b>				<b>Geologic Group:</b>	
<b>Material 3:</b>				<b>Geologic Period:</b>	
<b>Material 4:</b>				<b>Depositional Gen:</b>	
<b>Gsc Material Description:</b>					
<b>Stratum Description:</b>	FINE SAND MEDIUM DENSE **Note: Many records provided by the department have a truncated [Stratum Description] field.				
<b>Geology Stratum ID:</b>	6557345			<b>Mat Consistency:</b>	Stiff
<b>Top Depth:</b>	12.2			<b>Material Moisture:</b>	
<b>Bottom Depth:</b>	12.6			<b>Material Texture:</b>	
<b>Material Color:</b>	Grey			<b>Non Geo Mat Type:</b>	
<b>Material 1:</b>	Clay			<b>Geologic Formation:</b>	
<b>Material 2:</b>	Silt			<b>Geologic Group:</b>	
<b>Material 3:</b>				<b>Geologic Period:</b>	
<b>Material 4:</b>				<b>Depositional Gen:</b>	
<b>Gsc Material Description:</b>					
<b>Stratum Description:</b>	SILTY CLAY GREY LOW PLASTICITY, STIFF (CL - ML) **Note: Many records provided by the department have a truncated [Stratum Description] field.				
<b>Geology Stratum ID:</b>	6557342			<b>Mat Consistency:</b>	Stiff
<b>Top Depth:</b>	3.5			<b>Material Moisture:</b>	
<b>Bottom Depth:</b>	6.9			<b>Material Texture:</b>	
<b>Material Color:</b>	Grey			<b>Non Geo Mat Type:</b>	
<b>Material 1:</b>	Clay			<b>Geologic Formation:</b>	
<b>Material 2:</b>				<b>Geologic Group:</b>	
<b>Material 3:</b>				<b>Geologic Period:</b>	
<b>Material 4:</b>				<b>Depositional Gen:</b>	
<b>Gsc Material Description:</b>					
<b>Stratum Description:</b>	CLAY FISSURED GREY HIGH PLASTICITY STIFF TO VERY STIFF (CH) **Note: Many records provided by the department have a truncated [Stratum Description] field.				
<b>Geology Stratum ID:</b>	6557346			<b>Mat Consistency:</b>	Stiff
<b>Top Depth:</b>	12.6			<b>Material Moisture:</b>	
<b>Bottom Depth:</b>	14			<b>Material Texture:</b>	Medium
<b>Material Color:</b>	Grey			<b>Non Geo Mat Type:</b>	
<b>Material 1:</b>	Clay			<b>Geologic Formation:</b>	
<b>Material 2:</b>				<b>Geologic Group:</b>	
<b>Material 3:</b>				<b>Geologic Period:</b>	
<b>Material 4:</b>				<b>Depositional Gen:</b>	
<b>Gsc Material Description:</b>					
<b>Stratum Description:</b>	CLAY GREY, MEDIUM PLASTICITY, STIFF (CL) **Note: Many records provided by the department have a truncated [Stratum Description] field.				
<b>Geology Stratum ID:</b>	6557353			<b>Mat Consistency:</b>	
<b>Top Depth:</b>	20.1			<b>Material Moisture:</b>	
<b>Bottom Depth:</b>	21.6			<b>Material Texture:</b>	
<b>Material Color:</b>				<b>Non Geo Mat Type:</b>	
<b>Material 1:</b>	Limestone			<b>Geologic Formation:</b>	
<b>Material 2:</b>	Shale			<b>Geologic Group:</b>	
<b>Material 3:</b>				<b>Geologic Period:</b>	
<b>Material 4:</b>				<b>Depositional Gen:</b>	
<b>Gsc Material Description:</b>					
<b>Stratum Description:</b>	SHALEY LIMESTONE, CORE RECOVERY 76% **Note: Many records provided by the department have a truncated [Stratum Description] field.				
<b>Geology Stratum ID:</b>	6557352			<b>Mat Consistency:</b>	

Map Key	Number of Records	Direction/ Distance (m)	Elev/Diff (m)	Site	DB
Top Depth:	18.3			Material Moisture:	
Bottom Depth:	20.1			Material Texture:	
Material Color:				Non Geo Mat Type:	
Material 1:	Limestone			Geologic Formation:	
Material 2:	Shale			Geologic Group:	
Material 3:				Geologic Period:	
Material 4:				Depositional Gen:	
Gsc Material Description:					
Stratum Description:	SHALEY LIMESTONE, CORE RECOVERY 88% **Note: Many records provided by the department have a truncated [Stratum Description] field.				
Geology Stratum ID:	6557347			Mat Consistency:	Soft
Top Depth:	14			Material Moisture:	
Bottom Depth:	14.6			Material Texture:	Medium
Material Color:	Grey			Non Geo Mat Type:	
Material 1:	Silt			Geologic Formation:	
Material 2:	Clay			Geologic Group:	
Material 3:	Pebbles			Geologic Period:	
Material 4:				Depositional Gen:	
Gsc Material Description:					
Stratum Description:	SILT AND CLAY IN LAYERS WITH A FEW PEBBLES, GREY MEDIUM SOFT **Note: Many records provided by the department have a truncated [Stratum Description] field.				
Geology Stratum ID:	6557349			Mat Consistency:	Very Loose
Top Depth:	15			Material Moisture:	
Bottom Depth:	16.2			Material Texture:	
Material Color:				Non Geo Mat Type:	
Material 1:	Clay			Geologic Formation:	
Material 2:	Silt			Geologic Group:	
Material 3:	Sand			Geologic Period:	
Material 4:	Gravel			Depositional Gen:	
Gsc Material Description:					
Stratum Description:	SILTY CLAY WITH A LITTLE SAND AND GRAVEL LOW PLASTICITY, VERY LOOSE (CL - ML) **Note: Many records provided by the department have a truncated [Stratum Description] field.				
Geology Stratum ID:	6557341			Mat Consistency:	Stiff
Top Depth:	2.6			Material Moisture:	
Bottom Depth:	3.5			Material Texture:	
Material Color:	Brown-Grey			Non Geo Mat Type:	
Material 1:	Clay			Geologic Formation:	
Material 2:				Geologic Group:	
Material 3:				Geologic Period:	
Material 4:				Depositional Gen:	
Gsc Material Description:					
Stratum Description:	CLAY, BROWNISH GREY HIGH PLASTICITY, STIFF (CH) **Note: Many records provided by the department have a truncated [Stratum Description] field.				
Geology Stratum ID:	6557339			Mat Consistency:	
Top Depth:	0			Material Moisture:	
Bottom Depth:	.6			Material Texture:	
Material Color:				Non Geo Mat Type:	
Material 1:	Fill			Geologic Formation:	
Material 2:				Geologic Group:	
Material 3:				Geologic Period:	
Material 4:				Depositional Gen:	
Gsc Material Description:					
Stratum Description:	FILL **Note: Many records provided by the department have a truncated [Stratum Description] field.				
Geology Stratum ID:	6557343			Mat Consistency:	Stiff
Top Depth:	6.9			Material Moisture:	
Bottom Depth:	10.7			Material Texture:	Medium
Material Color:	Grey			Non Geo Mat Type:	
Material 1:	Clay			Geologic Formation:	
Material 2:	Silt			Geologic Group:	
Material 3:				Geologic Period:	
Material 4:				Depositional Gen:	

Map Key	Number of Records	Direction/ Distance (m)	Elev/Diff (m)	Site	DB
<b>Gsc Material Description:</b>					
<b>Stratum Description:</b>		SILTY CLAY, GREY MEDIUM PLASTICITY STIFF **Note: Many records provided by the department have a truncated [Stratum Description] field.			
<b>Geology Stratum ID:</b>	6557344			<b>Mat Consistency:</b>	Stiff
<b>Top Depth:</b>	10.7			<b>Material Moisture:</b>	
<b>Bottom Depth:</b>	12.2			<b>Material Texture:</b>	
<b>Material Color:</b>	Grey			<b>Non Geo Mat Type:</b>	
<b>Material 1:</b>	Silt			<b>Geologic Formation:</b>	
<b>Material 2:</b>	Clay			<b>Geologic Group:</b>	
<b>Material 3:</b>				<b>Geologic Period:</b>	
<b>Material 4:</b>				<b>Depositional Gen:</b>	
<b>Gsc Material Description:</b>					
<b>Stratum Description:</b>		CLAYEY SILT, GREY, LOW PLASTICITY, STIFF (ML) **Note: Many records provided by the department have a truncated [Stratum Description] field.			
<b>Geology Stratum ID:</b>	6557348			<b>Mat Consistency:</b>	
<b>Top Depth:</b>	14.6			<b>Material Moisture:</b>	
<b>Bottom Depth:</b>	15			<b>Material Texture:</b>	Fine
<b>Material Color:</b>				<b>Non Geo Mat Type:</b>	
<b>Material 1:</b>	Sand			<b>Geologic Formation:</b>	
<b>Material 2:</b>	Silt			<b>Geologic Group:</b>	
<b>Material 3:</b>				<b>Geologic Period:</b>	
<b>Material 4:</b>				<b>Depositional Gen:</b>	
<b>Gsc Material Description:</b>					
<b>Stratum Description:</b>		SILTY FINE SAND **Note: Many records provided by the department have a truncated [Stratum Description] field.			
<b>Geology Stratum ID:</b>	6557350			<b>Mat Consistency:</b>	Dense
<b>Top Depth:</b>	16.2			<b>Material Moisture:</b>	
<b>Bottom Depth:</b>	18			<b>Material Texture:</b>	
<b>Material Color:</b>				<b>Non Geo Mat Type:</b>	
<b>Material 1:</b>	Boulders			<b>Geologic Formation:</b>	
<b>Material 2:</b>	Sand			<b>Geologic Group:</b>	
<b>Material 3:</b>	Gravel			<b>Geologic Period:</b>	
<b>Material 4:</b>	Till			<b>Depositional Gen:</b>	
<b>Gsc Material Description:</b>					
<b>Stratum Description:</b>		BOULDERS IN GRAVELLY SAND WITH SOME SILT AND A TRACE OF CLAY (TILL) DENSE (SM) **Note: Many records provided by the department have a truncated [Stratum Description] field.			
<b>Geology Stratum ID:</b>	6557351			<b>Mat Consistency:</b>	
<b>Top Depth:</b>	18			<b>Material Moisture:</b>	
<b>Bottom Depth:</b>	18.3			<b>Material Texture:</b>	
<b>Material Color:</b>				<b>Non Geo Mat Type:</b>	
<b>Material 1:</b>	Shale			<b>Geologic Formation:</b>	
<b>Material 2:</b>				<b>Geologic Group:</b>	
<b>Material 3:</b>				<b>Geologic Period:</b>	
<b>Material 4:</b>				<b>Depositional Gen:</b>	
<b>Gsc Material Description:</b>					
<b>Stratum Description:</b>		WEATHERED SHALE **Note: Many records provided by the department have a truncated [Stratum Description] field.			
<b>74</b>	1 of 13	WSW/149.7	75.5 / -1.09	Ottawa-Carleton District School Board Glashan PS 28 Arlington Ave. Ottawa ON K2P 1C2	GEN
<b>Generator No:</b>		ON4363413			
<b>SIC Code:</b>					
<b>SIC Description:</b>					
<b>Approval Years:</b>		02,03,04			
<b>PO Box No:</b>					
<b>Country:</b>					
<b>Status:</b>					
<b>Co Admin:</b>					
<b>Choice of Contact:</b>					
<b>Phone No Admin:</b>					



Map Key	Number of Records	Direction/ Distance (m)	Elev/Diff (m)	Site	DB
<b>Contaminated Facility:</b> <b>MHSW Facility:</b>					
<b><u>Detail(s)</u></b>					
<b>Waste Class:</b>		243			
<b>Waste Class Name:</b>		PCB'S			
<a href="#">74</a>	2 of 13	WSW/149.7	75.5 / -1.09	Ottawa-Carleton District School Board 28 Arlington Avenue Ottawa ON K2P 1C2	GEN
<b>Generator No:</b>		ON2829633			
<b>SIC Code:</b>		611110			
<b>SIC Description:</b>		Elementary and Secondary Schools			
<b>Approval Years:</b>		2009			
<b>PO Box No:</b>					
<b>Country:</b>					
<b>Status:</b>					
<b>Co Admin:</b>					
<b>Choice of Contact:</b>					
<b>Phone No Admin:</b>					
<b>Contaminated Facility:</b>					
<b>MHSW Facility:</b>					
<b><u>Detail(s)</u></b>					
<b>Waste Class:</b>		221			
<b>Waste Class Name:</b>		LIGHT FUELS			
<b>Waste Class:</b>		263			
<b>Waste Class Name:</b>		ORGANIC LABORATORY CHEMICALS			
<b>Waste Class:</b>		112			
<b>Waste Class Name:</b>		ACID WASTE - HEAVY METALS			
<b>Waste Class:</b>		121			
<b>Waste Class Name:</b>		ALKALINE WASTES - HEAVY METALS			
<b>Waste Class:</b>		145			
<b>Waste Class Name:</b>		PAINT/PIGMENT/COATING RESIDUES			
<b>Waste Class:</b>		146			
<b>Waste Class Name:</b>		OTHER SPECIFIED INORGANICS			
<a href="#">74</a>	3 of 13	WSW/149.7	75.5 / -1.09	Ottawa-Carleton District School Board 28 Arlington Avenue Ottawa ON K2P 1C2	GEN
<b>Generator No:</b>		ON2829633			
<b>SIC Code:</b>		611110			
<b>SIC Description:</b>		Elementary and Secondary Schools			
<b>Approval Years:</b>		2010			
<b>PO Box No:</b>					
<b>Country:</b>					
<b>Status:</b>					
<b>Co Admin:</b>					
<b>Choice of Contact:</b>					
<b>Phone No Admin:</b>					
<b>Contaminated Facility:</b>					
<b>MHSW Facility:</b>					

Map Key	Number of Records	Direction/ Distance (m)	Elev/Diff (m)	Site	DB
<u>Detail(s)</u>					
Waste Class:		121			
Waste Class Name:		ALKALINE WASTES - HEAVY METALS			
Waste Class:		263			
Waste Class Name:		ORGANIC LABORATORY CHEMICALS			
Waste Class:		221			
Waste Class Name:		LIGHT FUELS			
Waste Class:		145			
Waste Class Name:		PAINT/PIGMENT/COATING RESIDUES			
Waste Class:		146			
Waste Class Name:		OTHER SPECIFIED INORGANICS			
Waste Class:		112			
Waste Class Name:		ACID WASTE - HEAVY METALS			
<a href="#">74</a>	4 of 13	WSW/149.7	75.5 / -1.09	Ottawa-Carleton District School Board 28 Arlington Avenue Ottawa ON K2P 1C2	GEN
Generator No:		ON2829633			
SIC Code:		611110			
SIC Description:		Elementary and Secondary Schools			
Approval Years:		2011			
PO Box No:					
Country:					
Status:					
Co Admin:					
Choice of Contact:					
Phone No Admin:					
Contaminated Facility:					
MHSW Facility:					
<u>Detail(s)</u>					
Waste Class:		221			
Waste Class Name:		LIGHT FUELS			
Waste Class:		112			
Waste Class Name:		ACID WASTE - HEAVY METALS			
Waste Class:		263			
Waste Class Name:		ORGANIC LABORATORY CHEMICALS			
Waste Class:		145			
Waste Class Name:		PAINT/PIGMENT/COATING RESIDUES			
Waste Class:		146			
Waste Class Name:		OTHER SPECIFIED INORGANICS			
Waste Class:		121			
Waste Class Name:		ALKALINE WASTES - HEAVY METALS			
<a href="#">74</a>	5 of 13	WSW/149.7	75.5 / -1.09	Ottawa-Carleton District School Board 28 Arlington Avenue Ottawa ON K2P 1C2	GEN
Generator No:		ON2829633			
SIC Code:		611110			

Map Key	Number of Records	Direction/ Distance (m)	Elev/Diff (m)	Site	DB
<b>SIC Description:</b> <b>Approval Years:</b> <b>PO Box No:</b> <b>Country:</b> <b>Status:</b> <b>Co Admin:</b> <b>Choice of Contact:</b> <b>Phone No Admin:</b> <b>Contaminated Facility:</b> <b>MHSW Facility:</b>		Elementary and Secondary Schools 2012			
<b><u>Detail(s)</u></b>					
<b>Waste Class:</b> <b>Waste Class Name:</b>		221 LIGHT FUELS			
<b>Waste Class:</b> <b>Waste Class Name:</b>		145 PAINT/PIGMENT/COATING RESIDUES			
<b>Waste Class:</b> <b>Waste Class Name:</b>		121 ALKALINE WASTES - HEAVY METALS			
<b>Waste Class:</b> <b>Waste Class Name:</b>		112 ACID WASTE - HEAVY METALS			
<b>Waste Class:</b> <b>Waste Class Name:</b>		263 ORGANIC LABORATORY CHEMICALS			
<b>Waste Class:</b> <b>Waste Class Name:</b>		146 OTHER SPECIFIED INORGANICS			
<a href="#">74</a>	6 of 13	<b>WSW/149.7</b>	<b>75.5 / -1.09</b>	<b>Ottawa-Carleton District School Board 28 Arlington Avenue Ottawa ON</b>	<b>GEN</b>
<b>Generator No:</b> <b>SIC Code:</b> <b>SIC Description:</b> <b>Approval Years:</b> <b>PO Box No:</b> <b>Country:</b> <b>Status:</b> <b>Co Admin:</b> <b>Choice of Contact:</b> <b>Phone No Admin:</b> <b>Contaminated Facility:</b> <b>MHSW Facility:</b>		ON2829633 611110 ELEMENTARY AND SECONDARY SCHOOLS 2013			
<b><u>Detail(s)</u></b>					
<b>Waste Class:</b> <b>Waste Class Name:</b>		121 ALKALINE WASTES - HEAVY METALS			
<b>Waste Class:</b> <b>Waste Class Name:</b>		221 LIGHT FUELS			
<b>Waste Class:</b> <b>Waste Class Name:</b>		146 OTHER SPECIFIED INORGANICS			
<b>Waste Class:</b> <b>Waste Class Name:</b>		112 ACID WASTE - HEAVY METALS			
<b>Waste Class:</b>		145			

Map Key	Number of Records	Direction/ Distance (m)	Elev/Diff (m)	Site	DB
Waste Class Name:		PAINT/PIGMENT/COATING RESIDUES			
Waste Class:		263			
Waste Class Name:		ORGANIC LABORATORY CHEMICALS			
<a href="#">74</a>	7 of 13	WSW/149.7	75.5 / -1.09	Ottawa-Carleton District School Board 28 Arlington Avenue Ottawa ON K2P 1C2	GEN
Generator No:		ON2829633			
SIC Code:		611110			
SIC Description:		ELEMENTARY AND SECONDARY SCHOOLS			
Approval Years:		2015			
PO Box No:					
Country:		Canada			
Status:					
Co Admin:		Greg Benson			
Choice of Contact:		CO_OFFICIAL			
Phone No Admin:		613-596-8211 Ext.8549			
Contaminated Facility:		No			
MHSW Facility:		No			
<u>Detail(s)</u>					
Waste Class:		331			
Waste Class Name:		WASTE COMPRESSED GASES			
Waste Class:		121			
Waste Class Name:		ALKALINE WASTES - HEAVY METALS			
Waste Class:		145			
Waste Class Name:		PAINT/PIGMENT/COATING RESIDUES			
Waste Class:		146			
Waste Class Name:		OTHER SPECIFIED INORGANICS			
Waste Class:		112			
Waste Class Name:		ACID WASTE - HEAVY METALS			
Waste Class:		213			
Waste Class Name:		PETROLEUM DISTILLATES			
Waste Class:		263			
Waste Class Name:		ORGANIC LABORATORY CHEMICALS			
Waste Class:		221			
Waste Class Name:		LIGHT FUELS			
<a href="#">74</a>	8 of 13	WSW/149.7	75.5 / -1.09	Ottawa-Carleton District School Board 28 Arlington Avenue Ottawa ON K2P 1C2	GEN
Generator No:		ON2829633			
SIC Code:		611110			
SIC Description:		ELEMENTARY AND SECONDARY SCHOOLS			
Approval Years:		2016			
PO Box No:					
Country:		Canada			
Status:					
Co Admin:		Greg Benson			
Choice of Contact:		CO_OFFICIAL			
Phone No Admin:		613-596-8211 Ext.8549			
Contaminated Facility:		No			

Map Key	Number of Records	Direction/ Distance (m)	Elev/Diff (m)	Site	DB
MHSW Facility:		No			
<u>Detail(s)</u>					
Waste Class:		331			
Waste Class Name:		WASTE COMPRESSED GASES			
Waste Class:		145			
Waste Class Name:		PAINT/PIGMENT/COATING RESIDUES			
Waste Class:		213			
Waste Class Name:		PETROLEUM DISTILLATES			
Waste Class:		112			
Waste Class Name:		ACID WASTE - HEAVY METALS			
Waste Class:		146			
Waste Class Name:		OTHER SPECIFIED INORGANICS			
Waste Class:		221			
Waste Class Name:		LIGHT FUELS			
Waste Class:		121			
Waste Class Name:		ALKALINE WASTES - HEAVY METALS			
Waste Class:		148			
Waste Class Name:		INORGANIC LABORATORY CHEMICALS			
Waste Class:		263			
Waste Class Name:		ORGANIC LABORATORY CHEMICALS			

<b><u>74</u></b>	<b>9 of 13</b>	<b>WSW/149.7</b>	<b>75.5 / -1.09</b>	<b>Ottawa-Carleton District School Board 28 Arlington Avenue Ottawa ON K2P 1C2</b>	<b>GEN</b>
<b>Generator No:</b>		ON2829633			
<b>SIC Code:</b>		611110			
<b>SIC Description:</b>		ELEMENTARY AND SECONDARY SCHOOLS			
<b>Approval Years:</b>		2014			
<b>PO Box No:</b>					
<b>Country:</b>		Canada			
<b>Status:</b>					
<b>Co Admin:</b>		Greg Benson			
<b>Choice of Contact:</b>		CO_OFFICIAL			
<b>Phone No Admin:</b>		613-596-8211 Ext.8549			
<b>Contaminated Facility:</b>		No			
<b>MHSW Facility:</b>		No			
<b><u>Detail(s)</u></b>					
<b>Waste Class:</b>		146			
<b>Waste Class Name:</b>		OTHER SPECIFIED INORGANICS			
<b>Waste Class:</b>		121			
<b>Waste Class Name:</b>		ALKALINE WASTES - HEAVY METALS			
<b>Waste Class:</b>		221			
<b>Waste Class Name:</b>		LIGHT FUELS			
<b>Waste Class:</b>		112			
<b>Waste Class Name:</b>		ACID WASTE - HEAVY METALS			
<b>Waste Class:</b>		145			

Map Key	Number of Records	Direction/ Distance (m)	Elev/Diff (m)	Site	DB
Waste Class Name:		PAINT/PIGMENT/COATING RESIDUES			
Waste Class:		263			
Waste Class Name:		ORGANIC LABORATORY CHEMICALS			
<a href="#">74</a>	10 of 13	WSW/149.7	75.5 / -1.09	Ottawa-Carleton District School Board Health & Safety 28 Arlington Avenue Ottawa ON K2P 1C2	GEN
Generator No:		ON2829633			
SIC Code:					
SIC Description:					
Approval Years:		As of Dec 2018			
PO Box No:					
Country:		Canada			
Status:		Registered			
Co Admin:					
Choice of Contact:					
Phone No Admin:					
Contaminated Facility:					
MHSW Facility:					
<u>Detail(s)</u>					
Waste Class:		112 C			
Waste Class Name:		Acid solutions - containing heavy metals			
Waste Class:		121 C			
Waste Class Name:		Alkaline slutions - containing heavy metals			
Waste Class:		145 I			
Waste Class Name:		Wastes from the use of pigments, coatings and paints			
Waste Class:		146 C			
Waste Class Name:		Other specified inorganic sludges, slurries or solids			
Waste Class:		146 R			
Waste Class Name:		Other specified inorganic sludges, slurries or solids			
Waste Class:		146 T			
Waste Class Name:		Other specified inorganic sludges, slurries or solids			
Waste Class:		148 C			
Waste Class Name:		Misc. wastes and inorganic chemicals			
Waste Class:		213 I			
Waste Class Name:		Petroleum distillates			
Waste Class:		221 I			
Waste Class Name:		Light fuels			
Waste Class:		263 B			
Waste Class Name:		Misc. waste organic chemicals			
Waste Class:		263 I			
Waste Class Name:		Misc. waste organic chemicals			
Waste Class:		331 I			
Waste Class Name:		Waste compressed gases including cylinders			
<a href="#">74</a>	11 of 13	WSW/149.7	75.5 / -1.09	Ottawa-Carleton District School Board Health & Safety	GEN



Map Key	Number of Records	Direction/ Distance (m)	Elev/Diff (m)	Site	DB
<hr/>					
				28 Arlington Avenue Ottawa ON K2P 1C2	
Generator No:		ON2829633			
SIC Code:					
SIC Description:					
Approval Years:		As of Jul 2020			
PO Box No:					
Country:		Canada			
Status:		Registered			
Co Admin:					
Choice of Contact:					
Phone No Admin:					
Contaminated Facility:					
MHSW Facility:					
 <u>Detail(s)</u>					
Waste Class:		263 I			
Waste Class Name:		Misc. waste organic chemicals			
Waste Class:		121 C			
Waste Class Name:		Alkaline slutions - containing heavy metals			
Waste Class:		263 B			
Waste Class Name:		Misc. waste organic chemicals			
Waste Class:		148 C			
Waste Class Name:		Misc. wastes and inorganic chemicals			
Waste Class:		221 I			
Waste Class Name:		Light fuels			
Waste Class:		112 C			
Waste Class Name:		Acid solutions - containing heavy metals			
Waste Class:		146 R			
Waste Class Name:		Other specified inorganic sludges, slurries or solids			
Waste Class:		331 I			
Waste Class Name:		Waste compressed gases including cylinders			
Waste Class:		213 I			
Waste Class Name:		Petroleum distillates			
Waste Class:		146 T			
Waste Class Name:		Other specified inorganic sludges, slurries or solids			
Waste Class:		145 I			
Waste Class Name:		Wastes from the use of pigments, coatings and paints			
Waste Class:		146 C			
Waste Class Name:		Other specified inorganic sludges, slurries or solids			
<hr/>					
<a href="#">74</a>	12 of 13	WSW/149.7	75.5 / -1.09	Ottawa-Carleton District School Board Health & Safety 28 Arlington Avenue Ottawa ON K2P 1C2	GEN
Generator No:		ON2829633			
SIC Code:					
SIC Description:					
Approval Years:		As of Nov 2021			
PO Box No:					

<b>Map Key</b>	<b>Number of Records</b>	<b>Direction/ Distance (m)</b>	<b>Elev/Diff (m)</b>	<b>Site</b>	<b>DB</b>
<b>Country:</b> <b>Status:</b> <b>Co Admin:</b> <b>Choice of Contact:</b> <b>Phone No Admin:</b> <b>Contaminated Facility:</b> <b>MHSW Facility:</b>		Canada Registered			
<b><u>Detail(s)</u></b>					
<b>Waste Class:</b>		121 C			
<b>Waste Class Name:</b>		Alkaline slutions - containing heavy metals			
<b>Waste Class:</b>		221 I			
<b>Waste Class Name:</b>		Light fuels			
<b>Waste Class:</b>		331 I			
<b>Waste Class Name:</b>		Waste compressed gases including cylinders			
<b>Waste Class:</b>		148 C			
<b>Waste Class Name:</b>		Misc. wastes and inorganic chemicals			
<b>Waste Class:</b>		146 C			
<b>Waste Class Name:</b>		Other specified inorganic sludges, slurries or solids			
<b>Waste Class:</b>		112 C			
<b>Waste Class Name:</b>		Acid solutions - containing heavy metals			
<b>Waste Class:</b>		146 R			
<b>Waste Class Name:</b>		Other specified inorganic sludges, slurries or solids			
<b>Waste Class:</b>		146 T			
<b>Waste Class Name:</b>		Other specified inorganic sludges, slurries or solids			
<b>Waste Class:</b>		145 I			
<b>Waste Class Name:</b>		Wastes from the use of pigments, coatings and paints			
<b>Waste Class:</b>		213 I			
<b>Waste Class Name:</b>		Petroleum distillates			
<b>Waste Class:</b>		263 B			
<b>Waste Class Name:</b>		Misc. waste organic chemicals			
<b>Waste Class:</b>		263 I			
<b>Waste Class Name:</b>		Misc. waste organic chemicals			
<a href="#"><b>74</b></a>	13 of 13	<b>WSW/149.7</b>	<b>75.5 / -1.09</b>	<b>Ottawa-Carleton District School Board Health &amp; Safety 28 Arlington Avenue Ottawa ON K2P 1C2</b>	<b>GEN</b>
<b>Generator No:</b>		ON2829633			
<b>SIC Code:</b>					
<b>SIC Description:</b>					
<b>Approval Years:</b>		As of Oct 2022			
<b>PO Box No:</b>					
<b>Country:</b>		Canada			
<b>Status:</b>		Registered			
<b>Co Admin:</b>					
<b>Choice of Contact:</b>					
<b>Phone No Admin:</b>					
<b>Contaminated Facility:</b>					
<b>MHSW Facility:</b>					

Map Key	Number of Records	Direction/ Distance (m)	Elev/Diff (m)	Site	DB
<b><u>Detail(s)</u></b>					
Waste Class:		331 I			
Waste Class Name:		WASTE COMPRESSED GASES			
Waste Class:		146 T			
Waste Class Name:		OTHER SPECIFIED INORGANICS			
Waste Class:		263 I			
Waste Class Name:		ORGANIC LABORATORY CHEMICALS			
Waste Class:		221 I			
Waste Class Name:		LIGHT FUELS			
Waste Class:		146 R			
Waste Class Name:		OTHER SPECIFIED INORGANICS			
Waste Class:		145 I			
Waste Class Name:		PAINT/PIGMENT/COATING RESIDUES			
Waste Class:		121 C			
Waste Class Name:		ALKALINE WASTES - HEAVY METALS			
Waste Class:		146 C			
Waste Class Name:		OTHER SPECIFIED INORGANICS			
Waste Class:		148 C			
Waste Class Name:		INORGANIC LABORATORY CHEMICALS			
Waste Class:		112 C			
Waste Class Name:		ACID WASTE - HEAVY METALS			
Waste Class:		263 B			
Waste Class Name:		ORGANIC LABORATORY CHEMICALS			
Waste Class:		213 I			
Waste Class Name:		PETROLEUM DISTILLATES			
<b><u>75</u></b>	<b>1 of 3</b>	<b>WNW/149.9</b>	<b>74.6 / -1.96</b>	<b>Mr. Milad Ladany</b> <b>37 FLORA ST, OTTAWA, ON, K2P 1A7</b> <b>OTTAWA ON K2P 1A7</b>	<b>RSC</b>
RSC ID:	44580			Cert Date:	19-Feb-08
RA No:				Cert Prop Use No:	No CPU
RSC Type:				Intended Prop Use:	Residential
Curr Property Use:	Commercial			Qual Person Name:	
Ministry District:	OTTAWA			Stratified (Y/N):	
Filing Date:	25-Jun-08			Audit (Y/N):	
Date Ack:				Entire Leg Prop. (Y/N):	Yes
Date Returned:				Accuracy Estimate:	6 to 10 meters
Restoration Type:				Telephone:	613-7974921
Soil Type:				Fax:	
Criteria:				Email:	mladany@gmail.com
CPU Issued Sect	No				
1686:					
Asmt Roll No:		06 14 042 201 25000			
Prop ID No (PIN):		04122-0066			
Property Municipal Address:		37 FLORA ST, OTTAWA, ON, K2P 1A7			
Mailing Address:		37 FLORA ST, OTTAWA, ON, K2P 1A7			
Latitude & Longitude:		45.41055560N 75.69361110W			
UTM Coordinates:		NAD83 18-445725-5028794 (converted from Latitude & Longitude)			
Consultant:					
Legal Desc:		Parcel 6-1, Section 30, Part of Lot 6 on Registered Plan number 30 on the West side of Bank Street, Part Lot 17 on Registered Plan number 30, on the North side of Flora Street designated as Part 1 on Plan 4R-6684 City of			

Map Key	Number of Records	Direction/ Distance (m)	Elev/Diff (m)	Site	DB
<b>Measurement Method:</b>		Ottawa, Regional Municipality of Ottawa-Carleton, Land Titles Division of Ottawa-Carleton (No. 4)			
<b>Applicable Standards:</b>		Global Positioning System			
<b>RSC PDF:</b>		Full Depth Site Conditions Standard, with Nonpotable Ground Water, Medium/Fine Textured Soil, for Residential/Parkland/Institutional property use			
<a href="#">75</a>	2 of 3	WNW/149.9	74.6 / -1.96	37 Flora Street Ottawa ON	EHS
<b>Order No:</b>		20131119015	<b>Nearest Intersection:</b>		
<b>Status:</b>		C	<b>Municipality:</b>		
<b>Report Type:</b>		Standard Report	<b>Client Prov/State:</b> ON		
<b>Report Date:</b>		27-NOV-13	<b>Search Radius (km):</b> .25		
<b>Date Received:</b>		19-NOV-13	<b>X:</b> -75.69316		
<b>Previous Site Name:</b>			<b>Y:</b> 45.410711		
<b>Lot/Building Size:</b>					
<b>Additional Info Ordered:</b>		Fire Insur. Maps and/or Site Plans			
<a href="#">75</a>	3 of 3	WNW/149.9	74.6 / -1.96	37 FLORA ST OTTAWA ON	WWIS
<b>Well ID:</b>		7216271	<b>Flowing (Y/N):</b>		
<b>Construction Date:</b>			<b>Flow Rate:</b>		
<b>Use 1st:</b>		Monitoring and Test Hole	<b>Data Entry Status:</b>		
<b>Use 2nd:</b>		0	<b>Data Src:</b>		
<b>Final Well Status:</b>		Monitoring and Test Hole	<b>Date Received:</b> 02/10/2014		
<b>Water Type:</b>			<b>Selected Flag:</b> TRUE		
<b>Casing Material:</b>			<b>Abandonment Rec:</b>		
<b>Audit No:</b>		Z180054	<b>Contractor:</b> 7241		
<b>Tag:</b>		A154272	<b>Form Version:</b> 7		
<b>Constructn Method:</b>			<b>Owner:</b>		
<b>Elevation (m):</b>			<b>County:</b> OTTAWA-CARLETON		
<b>Elevatn Reliabilty:</b>			<b>Lot:</b>		
<b>Depth to Bedrock:</b>			<b>Concession:</b>		
<b>Well Depth:</b>			<b>Concession Name:</b>		
<b>Overburden/Bedrock:</b>			<b>Easting NAD83:</b>		
<b>Pump Rate:</b>			<b>Northing NAD83:</b>		
<b>Static Water Level:</b>			<b>Zone:</b>		
<b>Clear/Cloudy:</b>			<b>UTM Reliability:</b>		
<b>Municipality:</b>		OTTAWA CITY			
<b>Site Info:</b>					
<b>PDF URL (Map):</b>					
<b><u>Additional Detail(s) (Map)</u></b>					
<b>Well Completed Date:</b>		12/04/2013			
<b>Year Completed:</b>		2013			
<b>Depth (m):</b>		14.3			
<b>Latitude:</b>		45.4109485443744			
<b>Longitude:</b>		-75.6933304978217			
<b>Path:</b>					
<b><u>Bore Hole Information</u></b>					
<b>Bore Hole ID:</b>		1004708044	<b>Elevation:</b>		
<b>DP2BR:</b>			<b>Elevrc:</b>		
<b>Spatial Status:</b>			<b>Zone:</b> 18		
<b>Code OB:</b>			<b>East83:</b> 445747.00		
<b>Code OB Desc:</b>			<b>North83:</b> 5028837.00		
<b>Open Hole:</b>			<b>Org CS:</b> UTM83		
<b>Cluster Kind:</b>			<b>UTMRC:</b> 4		

Map Key	Number of Records	Direction/ Distance (m)	Elev/Diff (m)	Site	DB
Date Completed:		12/04/2013		UTMRC Desc:	margin of error : 30 m - 100 m
Remarks:				Location Method:	wwr
Loc Method Desc:		on Water Well Record			
Elevrc Desc:					
Location Source Date:					
Improvement Location Source:					
Improvement Location Method:					
Source Revision Comment:					
Supplier Comment:					
<u>Overburden and Bedrock</u>					
<u>Materials Interval</u>					
Formation ID:		1005080051			
Layer:		1			
Color:		6			
General Color:		BROWN			
Mat1:		01			
Most Common Material:		FILL			
Mat2:		85			
Mat2 Desc:		SOFT			
Mat3:		68			
Mat3 Desc:		DRY			
Formation Top Depth:		0.0			
Formation End Depth:		1.8300000429153442			
Formation End Depth UOM:		m			
<u>Overburden and Bedrock</u>					
<u>Materials Interval</u>					
Formation ID:		1005080052			
Layer:		2			
Color:		2			
General Color:		GREY			
Mat1:		05			
Most Common Material:		CLAY			
Mat2:		85			
Mat2 Desc:		SOFT			
Mat3:					
Mat3 Desc:					
Formation Top Depth:		1.8300000429153442			
Formation End Depth:		2.740000009536743			
Formation End Depth UOM:		m			
<u>Overburden and Bedrock</u>					
<u>Materials Interval</u>					
Formation ID:		1005080053			
Layer:		3			
Color:		2			
General Color:		GREY			
Mat1:		05			
Most Common Material:		CLAY			
Mat2:		85			
Mat2 Desc:		SOFT			
Mat3:		91			
Mat3 Desc:		WATER-BEARING			
Formation Top Depth:		2.740000009536743			
Formation End Depth:		6.099999904632568			
Formation End Depth UOM:		m			
<u>Overburden and Bedrock</u>					

<b>Map Key</b>	<b>Number of Records</b>	<b>Direction/ Distance (m)</b>	<b>Elev/Diff (m)</b>	<b>Site</b>	<b>DB</b>
<b><u>Materials Interval</u></b>					
<b>Formation ID:</b>		1005080054			
<b>Layer:</b>		4			
<b>Color:</b>		2			
<b>General Color:</b>		GREY			
<b>Mat1:</b>		05			
<b>Most Common Material:</b>		CLAY			
<b>Mat2:</b>		85			
<b>Mat2 Desc:</b>		SOFT			
<b>Mat3:</b>					
<b>Mat3 Desc:</b>					
<b>Formation Top Depth:</b>		6.099999904632568			
<b>Formation End Depth:</b>		14.300000190734863			
<b>Formation End Depth UOM:</b>		m			
<b><u>Annular Space/Abandonment Sealing Record</u></b>					
<b>Plug ID:</b>		1005080063			
<b>Layer:</b>		2			
<b>Plug From:</b>		12.100000381469727			
<b>Plug To:</b>		14.300000190734863			
<b>Plug Depth UOM:</b>		m			
<b><u>Annular Space/Abandonment Sealing Record</u></b>					
<b>Plug ID:</b>		1005080062			
<b>Layer:</b>		1			
<b>Plug From:</b>		0.0			
<b>Plug To:</b>		12.100000381469727			
<b>Plug Depth UOM:</b>		m			
<b><u>Method of Construction &amp; Well Use</u></b>					
<b>Method Construction ID:</b>		1005080061			
<b>Method Construction Code:</b>		D			
<b>Method Construction:</b>		Direct Push			
<b>Other Method Construction:</b>					
<b><u>Pipe Information</u></b>					
<b>Pipe ID:</b>		1005080050			
<b>Casing No:</b>		0			
<b>Comment:</b>					
<b>Alt Name:</b>					
<b><u>Construction Record - Casing</u></b>					
<b>Casing ID:</b>		1005080057			
<b>Layer:</b>		1			
<b>Material:</b>		5			
<b>Open Hole or Material:</b>		PLASTIC			
<b>Depth From:</b>		0.0			
<b>Depth To:</b>		12.0			
<b>Casing Diameter:</b>		4.03000020980835			
<b>Casing Diameter UOM:</b>		cm			
<b>Casing Depth UOM:</b>		m			



Map Key	Number of Records	Direction/ Distance (m)	Elev/Diff (m)	Site	DB
<b><u>Construction Record - Screen</u></b>					
Screen ID:		1005080058			
Layer:		1			
Slot:		10			
Screen Top Depth:		12.0			
Screen End Depth:		14.300000190734863			
Screen Material:		5			
Screen Depth UOM:		m			
Screen Diameter UOM:		cm			
Screen Diameter:		4.820000171661377			
<b><u>Water Details</u></b>					
Water ID:		1005080056			
Layer:					
Kind Code:					
Kind:					
Water Found Depth:					
Water Found Depth UOM:		m			
<b><u>Hole Diameter</u></b>					
Hole ID:		1005080055			
Diameter:		8.25			
Depth From:		0.0			
Depth To:		14.300000190734863			
Hole Depth UOM:		m			
Hole Diameter UOM:		cm			
<b><u>Links</u></b>					
Bore Hole ID:	1004708044			Tag No:	A154272
Depth M:	14.3			Contractor:	7241
Year Completed:	2013			Latitude:	45.4109485443744
Well Completed Dt:	12/04/2013			Longitude:	-75.6933304978217
Audit No:	Z180054			Y:	45.410948537362174
Path:				X:	-75.69333033613205
<b>76</b>	<b>1 of 1</b>	<b>SSE/149.9</b>	<b>79.9 / 3.30</b>	<b>ON</b>	<b>BORE</b>
Borehole ID:	847447			Inclin FLG:	No
OGF ID:	215589105			SP Status:	Initial Entry
Status:	Decommissioned			Surv Elev:	No
Type:	Borehole			Piezometer:	No
Use:	Geotechnical/Geological Investigation			Primary Name:	
Completion Date:	15-AUG-1961			Municipality:	
Static Water Level:				Lot:	LOT F
Primary Water Use:				Township:	NEPEAN
Sec. Water Use:				Latitude DD:	45.409125
Total Depth m:	2.9			Longitude DD:	-75.691238
Depth Ref:	Ground Surface			UTM Zone:	18
Depth Elev:				Easting:	445909
Drill Method:	Power auger			Northing:	5028633
Orig Ground Elev m:	69.6			Location Accuracy:	
Elev Reliabil Note:				Accuracy:	Within 10 metres
DEM Ground Elev m:	71.8				
Concession:	BROKEN FRONT C				
Location D:					
Survey D:					
Comments:					

Map Key	Number of Records	Direction/ Distance (m)	Elev/Diff (m)	Site	DB
<b><u>Borehole Geology Stratum</u></b>					
<b>Geology Stratum ID:</b>	6557565			<b>Mat Consistency:</b>	
<b>Top Depth:</b>	0			<b>Material Moisture:</b>	
<b>Bottom Depth:</b>	.6			<b>Material Texture:</b>	
<b>Material Color:</b>				<b>Non Geo Mat Type:</b>	
<b>Material 1:</b>	Fill			<b>Geologic Formation:</b>	
<b>Material 2:</b>	Sand			<b>Geologic Group:</b>	
<b>Material 3:</b>	Cinders			<b>Geologic Period:</b>	
<b>Material 4:</b>				<b>Depositional Gen:</b>	
<b>Gsc Material Description:</b>					
<b>Stratum Description:</b>	FILL SAND AND CINDERS **Note: Many records provided by the department have a truncated [Stratum Description] field.				
<b>Geology Stratum ID:</b>	6557566			<b>Mat Consistency:</b>	
<b>Top Depth:</b>	.6			<b>Material Moisture:</b>	
<b>Bottom Depth:</b>	1.2			<b>Material Texture:</b>	
<b>Material Color:</b>				<b>Non Geo Mat Type:</b>	
<b>Material 1:</b>	Fill			<b>Geologic Formation:</b>	
<b>Material 2:</b>	Sand			<b>Geologic Group:</b>	
<b>Material 3:</b>	Gravel			<b>Geologic Period:</b>	
<b>Material 4:</b>				<b>Depositional Gen:</b>	
<b>Gsc Material Description:</b>					
<b>Stratum Description:</b>	FILL SAND WITH SOME GRAVEL **Note: Many records provided by the department have a truncated [Stratum Description] field.				
<b>Geology Stratum ID:</b>	6557568			<b>Mat Consistency:</b>	
<b>Top Depth:</b>	2.7			<b>Material Moisture:</b>	
<b>Bottom Depth:</b>	2.9			<b>Material Texture:</b>	
<b>Material Color:</b>				<b>Non Geo Mat Type:</b>	
<b>Material 1:</b>	Clay			<b>Geologic Formation:</b>	
<b>Material 2:</b>				<b>Geologic Group:</b>	
<b>Material 3:</b>				<b>Geologic Period:</b>	
<b>Material 4:</b>				<b>Depositional Gen:</b>	
<b>Gsc Material Description:</b>					
<b>Stratum Description:</b>	CLAY **Note: Many records provided by the department have a truncated [Stratum Description] field.				
<b>Geology Stratum ID:</b>	6557567			<b>Mat Consistency:</b>	
<b>Top Depth:</b>	1.2			<b>Material Moisture:</b>	
<b>Bottom Depth:</b>	2.7			<b>Material Texture:</b>	
<b>Material Color:</b>				<b>Non Geo Mat Type:</b>	
<b>Material 1:</b>	Fill			<b>Geologic Formation:</b>	
<b>Material 2:</b>	Sand			<b>Geologic Group:</b>	
<b>Material 3:</b>	Silt			<b>Geologic Period:</b>	
<b>Material 4:</b>	Clay			<b>Depositional Gen:</b>	
<b>Gsc Material Description:</b>					
<b>Stratum Description:</b>	FILL SAND WITH SOME SILT, A LITTLE CLAY, A FEW BOULDERS AND A FEW SMALL CINDER POCKETS **Note: Many records provided by the department have a truncated [Stratum Description] field.				
<a href="#">77</a>	1 of 9	NNW/151.9	73.9 / -2.70	CANADIAN MEDICAL LABORATORIES 340 MCLEOD STREET, LOWER LEVEL OTTAWA ON K2D 1A4	GEN
<b>Generator No:</b>	ON0245155				
<b>SIC Code:</b>	8681				
<b>SIC Description:</b>	MEDICAL LABORATORIES				
<b>Approval Years:</b>	99,00,01,02				
<b>PO Box No:</b>					
<b>Country:</b>					
<b>Status:</b>					
<b>Co Admin:</b>					
<b>Choice of Contact:</b>					
<b>Phone No Admin:</b>					

257 [erisinfo.com](http://erisinfo.com) | Environmental Risk Information Services Order No: 24022100670

Map Key	Number of Records	Direction/ Distance (m)	Elev/Diff (m)	Site	DB
<div>PO Box No:</div> <div>Country:</div> <div>Status:</div> <div>Co Admin:</div> <div>Choice of Contact:</div> <div>Phone No Admin:</div> <div>Contaminated Facility:</div> <div>MHSW Facility:</div> <div>Detail(s)</div> <div>Waste Class:312</div> <div>Waste Class Name:PATHOLOGICAL WASTES</div>					
<a href="#">77</a>	5 of 9	NNW/151.9	73.9 / -2.70	CML HEALTHCARE INC. 340 MCLEOD STREET, LOWER LEVEL OTTAWA ON	GEN
<div>Generator No:ON0245155</div> <div>SIC Code:621510</div> <div>SIC Description:Medical &amp; Diagnostic Laboratories</div> <div>Approval Years:03,04,05</div> <div>PO Box No:</div> <div>Country:</div> <div>Status:</div> <div>Co Admin:</div> <div>Choice of Contact:</div> <div>Phone No Admin:</div> <div>Contaminated Facility:</div> <div>MHSW Facility:</div> <div>Detail(s)</div> <div>Waste Class:312</div> <div>Waste Class Name:PATHOLOGICAL WASTES</div>					
<a href="#">77</a>	6 of 9	NNW/151.9	73.9 / -2.70	Toth Equity Limited 340 McLeod St. Ottawa ON K2P 1A4	GEN
<div>Generator No:ON8496209</div> <div>SIC Code:531120</div> <div>SIC Description:Lessors - Non-Res. Buildings (exc. Mini-Ware)</div> <div>Approval Years:03,04,05,06,07,08</div> <div>PO Box No:</div> <div>Country:</div> <div>Status:</div> <div>Co Admin:</div> <div>Choice of Contact:</div> <div>Phone No Admin:</div> <div>Contaminated Facility:</div> <div>MHSW Facility:</div> <div>Detail(s)</div> <div>Waste Class:261</div> <div>Waste Class Name:PHARMACEUTICALS</div> <div>Waste Class:312</div> <div>Waste Class Name:PATHOLOGICAL WASTES</div>					

259 [erisinfo.com](http://erisinfo.com) | Environmental Risk Information Services Order No: 24022100670

Map Key	Number of Records	Direction/ Distance (m)	Elev/Diff (m)	Site	DB
<b>UTM Coordinates:</b>					
<b>Consultant:</b>					
<b>Legal Desc:</b>					
<b>Measurement Method:</b>					
<b>Applicable Standards:</b>					
<b>RSC PDF:</b>		<a href="https://www.lrcsde.lrc.gov.on.ca/BFISWebPublic/pub/viewDocument.action?attachmentId=81515&amp;fileName=BROWNFIELDSE.pdf">https://www.lrcsde.lrc.gov.on.ca/BFISWebPublic/pub/viewDocument.action?attachmentId=81515&amp;fileName=BROWNFIELDSE.pdf</a>			
<b><u>Document(s) Detail</u></b>					
<b>Document Heading:</b>		Supporting Documents			
<b>Document Name:</b>		APEC Table.pdf			
<b>Document Type:</b>		Area(s) of Potential Environmental Concern			
<b>Document Link:</b>		<a href="https://www.lrcsde.lrc.gov.on.ca/BFISWebPublic/pub/viewDocument.action?attachmentId=81521&amp;fileName=APEC+Table.pdf">https://www.lrcsde.lrc.gov.on.ca/BFISWebPublic/pub/viewDocument.action?attachmentId=81521&amp;fileName=APEC+Table.pdf</a>			
<b>Document Heading:</b>		Supporting Documents			
<b>Document Name:</b>		Survey Plan.pdf			
<b>Document Type:</b>		A Current plan of Survey			
<b>Document Link:</b>		<a href="https://www.lrcsde.lrc.gov.on.ca/BFISWebPublic/pub/viewDocument.action?attachmentId=81514&amp;fileName=Survey+Plan.pdf">https://www.lrcsde.lrc.gov.on.ca/BFISWebPublic/pub/viewDocument.action?attachmentId=81514&amp;fileName=Survey+Plan.pdf</a>			
<b>Document Heading:</b>		Supporting Documents			
<b>Document Name:</b>		Certificate of Status.pdf			
<b>Document Type:</b>		Certificate of Status			
<b>Document Link:</b>		<a href="https://www.lrcsde.lrc.gov.on.ca/BFISWebPublic/pub/viewDocument.action?attachmentId=81512&amp;fileName=Certificate+of+Status.pdf">https://www.lrcsde.lrc.gov.on.ca/BFISWebPublic/pub/viewDocument.action?attachmentId=81512&amp;fileName=Certificate+of+Status.pdf</a>			
<b>Document Heading:</b>		Supporting Documents			
<b>Document Name:</b>		Land transfer.pdf			
<b>Document Type:</b>		Copy of any deed(s), transfer(s) or other document(s)			
<b>Document Link:</b>		<a href="https://www.lrcsde.lrc.gov.on.ca/BFISWebPublic/pub/viewDocument.action?attachmentId=81517&amp;fileName=Land+transfer.pdf">https://www.lrcsde.lrc.gov.on.ca/BFISWebPublic/pub/viewDocument.action?attachmentId=81517&amp;fileName=Land+transfer.pdf</a>			
<b>Document Heading:</b>		Supporting Documents			
<b>Document Name:</b>		Owner Authorization.pdf			
<b>Document Type:</b>		Proof of the owner's authorization			
<b>Document Link:</b>		<a href="https://www.lrcsde.lrc.gov.on.ca/BFISWebPublic/pub/viewDocument.action?attachmentId=81516&amp;fileName=Owner+Authorization.pdf">https://www.lrcsde.lrc.gov.on.ca/BFISWebPublic/pub/viewDocument.action?attachmentId=81516&amp;fileName=Owner+Authorization.pdf</a>			
<b>Document Heading:</b>		Supporting Documents			
<b>Document Name:</b>		Current and Past Uses.pdf			
<b>Document Type:</b>		Table of Current and Past Property Use			
<b>Document Link:</b>		<a href="https://www.lrcsde.lrc.gov.on.ca/BFISWebPublic/pub/viewDocument.action?attachmentId=81511&amp;fileName=Current+and+Past+Uses.pdf">https://www.lrcsde.lrc.gov.on.ca/BFISWebPublic/pub/viewDocument.action?attachmentId=81511&amp;fileName=Current+and+Past+Uses.pdf</a>			
<b>Document Heading:</b>		Supporting Documents			
<b>Document Name:</b>		Phase II CSM.pdf			
<b>Document Type:</b>		Phase 2 Conceptual Site Model			
<b>Document Link:</b>		<a href="https://www.lrcsde.lrc.gov.on.ca/BFISWebPublic/pub/viewDocument.action?attachmentId=81518&amp;fileName=Phase+II+CSM.pdf">https://www.lrcsde.lrc.gov.on.ca/BFISWebPublic/pub/viewDocument.action?attachmentId=81518&amp;fileName=Phase+II+CSM.pdf</a>			
<b>Document Heading:</b>		Supporting Documents			
<b>Document Name:</b>		Legal Letter.pdf			
<b>Document Type:</b>		Lawyer's letter consisting of a legal description of the property			
<b>Document Link:</b>		<a href="https://www.lrcsde.lrc.gov.on.ca/BFISWebPublic/pub/viewDocument.action?attachmentId=81510&amp;fileName=Legal+Letter.pdf">https://www.lrcsde.lrc.gov.on.ca/BFISWebPublic/pub/viewDocument.action?attachmentId=81510&amp;fileName=Legal+Letter.pdf</a>			

78

1 of 1

WNW/152.6

74.6 / -1.96

37 FLORA ST  
OTTAWA ON

WWIS

Well ID:

7216273

Construction Date:

Use 1st:

Monitoring and Test Hole

Use 2nd:

0

Flowing (Y/N):

Flow Rate:

Data Entry Status:

Data Src:



Map Key	Number of Records	Direction/ Distance (m)	Elev/Diff (m)	Site	DB
<hr/>					
<b>Final Well Status:</b>	Monitoring and Test Hole			<b>Date Received:</b>	02/10/2014
<b>Water Type:</b>				<b>Selected Flag:</b>	TRUE
<b>Casing Material:</b>				<b>Abandonment Rec:</b>	
<b>Audit No:</b>	Z173804			<b>Contractor:</b>	7241
<b>Tag:</b>	A154151			<b>Form Version:</b>	7
<b>Constructn Method:</b>				<b>Owner:</b>	
<b>Elevation (m):</b>				<b>County:</b>	OTTAWA-CARLETON
<b>Elevatn Reliabilty:</b>				<b>Lot:</b>	
<b>Depth to Bedrock:</b>				<b>Concession:</b>	
<b>Well Depth:</b>				<b>Concession Name:</b>	
<b>Overburden/Bedrock:</b>				<b>Easting NAD83:</b>	
<b>Pump Rate:</b>				<b>Northing NAD83:</b>	
<b>Static Water Level:</b>				<b>Zone:</b>	
<b>Clear/Cloudy:</b>				<b>UTM Reliability:</b>	
<b>Municipality:</b>		NEPEAN TOWNSHIP			
<b>Site Info:</b>					
 <b>PDF URL (Map):</b>					
 <b><u>Additional Detail(s) (Map)</u></b>					
<b>Well Completed Date:</b>	12/04/2013				
<b>Year Completed:</b>	2013				
<b>Depth (m):</b>	4.57				
<b>Latitude:</b>	45.4110296274911				
<b>Longitude:</b>	-75.6933187103277				
<b>Path:</b>					
 <b><u>Bore Hole Information</u></b>					
<b>Bore Hole ID:</b>	1004708050			<b>Elevation:</b>	
<b>DP2BR:</b>				<b>Elevrc:</b>	
<b>Spatial Status:</b>				<b>Zone:</b>	18
<b>Code OB:</b>				<b>East83:</b>	445748.00
<b>Code OB Desc:</b>				<b>North83:</b>	5028846.00
<b>Open Hole:</b>				<b>Org CS:</b>	UTM83
<b>Cluster Kind:</b>				<b>UTMRC:</b>	4
<b>Date Completed:</b>	12/04/2013			<b>UTMRC Desc:</b>	margin of error : 30 m - 100 m
<b>Remarks:</b>				<b>Location Method:</b>	wwr
<b>Loc Method Desc:</b>		on Water Well Record			
<b>Elevrc Desc:</b>					
<b>Location Source Date:</b>					
<b>Improvement Location Source:</b>					
<b>Improvement Location Method:</b>					
<b>Source Revision Comment:</b>					
<b>Supplier Comment:</b>					
 <b><u>Overburden and Bedrock</u></b>					
<b><u>Materials Interval</u></b>					
<b>Formation ID:</b>	1005080078				
<b>Layer:</b>	1				
<b>Color:</b>	6				
<b>General Color:</b>	BROWN				
<b>Mat1:</b>	01				
<b>Most Common Material:</b>	FILL				
<b>Mat2:</b>	85				
<b>Mat2 Desc:</b>	SOFT				
<b>Mat3:</b>	68				
<b>Mat3 Desc:</b>	DRY				
<b>Formation Top Depth:</b>	0.0				
<b>Formation End Depth:</b>	1.8300000429153442				
<b>Formation End Depth UOM:</b>	m				

Map Key	Number of Records	Direction/ Distance (m)	Elev/Diff (m)	Site	DB
<b><u>Overburden and Bedrock Materials Interval</u></b>					
Formation ID:		1005080079			
Layer:		2			
Color:		2			
General Color:		GREY			
Mat1:		05			
Most Common Material:		CLAY			
Mat2:		85			
Mat2 Desc:		SOFT			
Mat3:					
Mat3 Desc:					
Formation Top Depth:		1.8300000429153442			
Formation End Depth:		3.2699999809265137			
Formation End Depth UOM:		m			
<b><u>Overburden and Bedrock Materials Interval</u></b>					
Formation ID:		1005080080			
Layer:		3			
Color:		2			
General Color:		GREY			
Mat1:		05			
Most Common Material:		CLAY			
Mat2:		85			
Mat2 Desc:		SOFT			
Mat3:		91			
Mat3 Desc:		WATER-BEARING			
Formation Top Depth:		3.2699999809265137			
Formation End Depth:		4.570000171661377			
Formation End Depth UOM:		m			
<b><u>Annular Space/Abandonment Sealing Record</u></b>					
Plug ID:		1005080088			
Layer:		1			
Plug From:		0.0			
Plug To:		1.2200000286102295			
Plug Depth UOM:		m			
<b><u>Annular Space/Abandonment Sealing Record</u></b>					
Plug ID:		1005080089			
Layer:		2			
Plug From:		1.2200000286102295			
Plug To:		4.570000171661377			
Plug Depth UOM:		m			
<b><u>Method of Construction &amp; Well Use</u></b>					
Method Construction ID:		1005080087			
Method Construction Code:		D			
Method Construction:		Direct Push			
Other Method Construction:					

Map Key	Number of Records	Direction/ Distance (m)	Elev/Diff (m)	Site	DB
<b><u>Pipe Information</u></b>					
Pipe ID:		1005080077			
Casing No:		0			
Comment:					
Alt Name:					
<b><u>Construction Record - Casing</u></b>					
Casing ID:		1005080083			
Layer:		1			
Material:		5			
Open Hole or Material:		PLASTIC			
Depth From:		0.0			
Depth To:		1.5			
Casing Diameter:		4.03000020980835			
Casing Diameter UOM:		cm			
Casing Depth UOM:		m			
<b><u>Construction Record - Screen</u></b>					
Screen ID:		1005080084			
Layer:		1			
Slot:		10			
Screen Top Depth:		1.5			
Screen End Depth:		4.570000171661377			
Screen Material:		5			
Screen Depth UOM:		m			
Screen Diameter UOM:		cm			
Screen Diameter:		4.820000171661377			
<b><u>Water Details</u></b>					
Water ID:		1005080082			
Layer:					
Kind Code:					
Kind:					
Water Found Depth:					
Water Found Depth UOM:		m			
<b><u>Hole Diameter</u></b>					
Hole ID:		1005080081			
Diameter:		8.25			
Depth From:		0.0			
Depth To:		4.570000171661377			
Hole Depth UOM:		m			
Hole Diameter UOM:		cm			
<b><u>Links</u></b>					
Bore Hole ID:	1004708050			Tag No:	A154151
Depth M:	4.57			Contractor:	7241
Year Completed:	2013			Latitude:	45.4110296274911
Well Completed Dt:	12/04/2013			Longitude:	-75.6933187103277
Audit No:	Z173804			Y:	45.41102962023042
Path:				X:	-75.69331854843593
<b>79</b>	<b>1 of 1</b>	<b>E/152.9</b>	<b>75.2 / -1.39</b>	<b>ON</b>	<b>BORE</b>

Map Key	Number of Records	Direction/ Distance (m)	Elev/Diff (m)	Site	DB
<b>Borehole ID:</b>	847441			<b>Inclin FLG:</b>	No
<b>OGF ID:</b>	215589099			<b>SP Status:</b>	Initial Entry
<b>Status:</b>	Decommissioned			<b>Surv Elev:</b>	No
<b>Type:</b>	Borehole			<b>Piezometer:</b>	No
<b>Use:</b>	Geotechnical/Geological Investigation			<b>Primary Name:</b>	
<b>Completion Date:</b>	30-MAY-1961			<b>Municipality:</b>	
<b>Static Water Level:</b>				<b>Lot:</b>	LOT F
<b>Primary Water Use:</b>				<b>Township:</b>	NEPEAN
<b>Sec. Water Use:</b>				<b>Latitude DD:</b>	45.410116
<b>Total Depth m:</b>	1.5			<b>Longitude DD:</b>	-75.689653
<b>Depth Ref:</b>	Ground Surface			<b>UTM Zone:</b>	18
<b>Depth Elev:</b>				<b>Easting:</b>	446034
<b>Drill Method:</b>	Not known			<b>Northing:</b>	5028742
<b>Orig Ground Elev m:</b>	68.6			<b>Location Accuracy:</b>	
<b>Elev Reliabil Note:</b>				<b>Accuracy:</b>	Within 10 metres
<b>DEM Ground Elev m:</b>	70.8				
<b>Concession:</b>		BROKEN FRONT C			
<b>Location D:</b>					
<b>Survey D:</b>					
<b>Comments:</b>					
<b><u>Borehole Geology Stratum</u></b>					
<b>Geology Stratum ID:</b>	6557540			<b>Mat Consistency:</b>	
<b>Top Depth:</b>	.6			<b>Material Moisture:</b>	
<b>Bottom Depth:</b>	.9			<b>Material Texture:</b>	
<b>Material Color:</b>				<b>Non Geo Mat Type:</b>	
<b>Material 1:</b>	organic material			<b>Geologic Formation:</b>	
<b>Material 2:</b>				<b>Geologic Group:</b>	
<b>Material 3:</b>				<b>Geologic Period:</b>	
<b>Material 4:</b>				<b>Depositional Gen:</b>	
<b>Gsc Material Description:</b>					
<b>Stratum Description:</b>		ORGANIC MATERIAL	**Note: Many records provided by the department have a truncated [Stratum Description] field.		
<b>Geology Stratum ID:</b>	6557541			<b>Mat Consistency:</b>	
<b>Top Depth:</b>	.9			<b>Material Moisture:</b>	
<b>Bottom Depth:</b>	1.2			<b>Material Texture:</b>	
<b>Material Color:</b>				<b>Non Geo Mat Type:</b>	
<b>Material 1:</b>	Silt			<b>Geologic Formation:</b>	
<b>Material 2:</b>	Sand			<b>Geologic Group:</b>	
<b>Material 3:</b>				<b>Geologic Period:</b>	
<b>Material 4:</b>				<b>Depositional Gen:</b>	
<b>Gsc Material Description:</b>					
<b>Stratum Description:</b>		SANDY SILT	**Note: Many records provided by the department have a truncated [Stratum Description] field.		
<b>Geology Stratum ID:</b>	6557539			<b>Mat Consistency:</b>	
<b>Top Depth:</b>	0			<b>Material Moisture:</b>	
<b>Bottom Depth:</b>	.6			<b>Material Texture:</b>	
<b>Material Color:</b>				<b>Non Geo Mat Type:</b>	
<b>Material 1:</b>	Fill			<b>Geologic Formation:</b>	
<b>Material 2:</b>	Cinders			<b>Geologic Group:</b>	
<b>Material 3:</b>	Sand			<b>Geologic Period:</b>	
<b>Material 4:</b>				<b>Depositional Gen:</b>	
<b>Gsc Material Description:</b>					
<b>Stratum Description:</b>		FILL CINDERS AND SAND	**Note: Many records provided by the department have a truncated [Stratum Description] field.		
<b>Geology Stratum ID:</b>	6557542			<b>Mat Consistency:</b>	
<b>Top Depth:</b>	1.2			<b>Material Moisture:</b>	
<b>Bottom Depth:</b>	1.5			<b>Material Texture:</b>	
<b>Material Color:</b>	Brown-Grey			<b>Non Geo Mat Type:</b>	
<b>Material 1:</b>	Clay			<b>Geologic Formation:</b>	
<b>Material 2:</b>				<b>Geologic Group:</b>	
<b>Material 3:</b>				<b>Geologic Period:</b>	

265 [erisinfo.com](http://erisinfo.com) | Environmental Risk Information Services Order No: 24022100670

Map Key	Number of Records	Direction/ Distance (m)	Elev/Diff (m)	Site	DB
<b>Location D:</b> <b>Survey D:</b> <b>Comments:</b>					
<b><u>Borehole Geology Stratum</u></b>					
Geology Stratum ID:	6557531			Mat Consistency:	
Top Depth:	.5			Material Moisture:	
Bottom Depth:	.8			Material Texture:	
Material Color:				Non Geo Mat Type:	
Material 1:	organic material			Geologic Formation:	
Material 2:				Geologic Group:	
Material 3:				Geologic Period:	
Material 4:				Depositional Gen:	
Gsc Material Description:					
Stratum Description:	ORGANIC MATERIAL **Note: Many records provided by the department have a truncated [Stratum Description] field.				
Geology Stratum ID:	6557530			Mat Consistency:	
Top Depth:	0			Material Moisture:	
Bottom Depth:	.5			Material Texture:	
Material Color:				Non Geo Mat Type:	
Material 1:	Fill			Geologic Formation:	
Material 2:	Cinders			Geologic Group:	
Material 3:	Fine Sand			Geologic Period:	
Material 4:	Silt			Depositional Gen:	
Gsc Material Description:					
Stratum Description:	FILL CINDERS, FINE SAND AND SILT **Note: Many records provided by the department have a truncated [Stratum Description] field.				
Geology Stratum ID:	6557532			Mat Consistency:	
Top Depth:	.8			Material Moisture:	
Bottom Depth:	1.7			Material Texture:	Fine
Material Color:				Non Geo Mat Type:	
Material 1:	Sand			Geologic Formation:	
Material 2:	Clay			Geologic Group:	
Material 3:	Silt			Geologic Period:	
Material 4:	Stones			Depositional Gen:	
Gsc Material Description:					
Stratum Description:	CLAYEY FINE SAND WITH SOME SILTS AND A FEW STONES **Note: Many records provided by the department have a truncated [Stratum Description] field.				
Geology Stratum ID:	6557533			Mat Consistency:	
Top Depth:	1.7			Material Moisture:	
Bottom Depth:	1.8			Material Texture:	
Material Color:	Brown-Grey			Non Geo Mat Type:	
Material 1:	Clay			Geologic Formation:	
Material 2:				Geologic Group:	
Material 3:				Geologic Period:	
Material 4:				Depositional Gen:	
Gsc Material Description:					
Stratum Description:	BROWNISH GREY CLAY **Note: Many records provided by the department have a truncated [Stratum Description] field.				
<a href="#">82</a>	1 of 1	WSW/158.7	75.0 / -1.62	R.M. OF OTTAWA-CARLETON ARLINGTON ST./KENT ST./BANK ST OTTAWA CITY ON	CA
Certificate #:	7-0052-99-				
Application Year:	99				
Issue Date:	3/2/1999				
Approval Type:	Municipal water				
Status:	Approved				
Application Type:					



Map Key	Number of Records	Direction/ Distance (m)	Elev/Diff (m)	Site	DB
Client Name: Client Address: Client City: Client Postal Code: Project Description: Contaminants: Emission Control:					
83	1 of 1	SSE/160.5	79.4 / 2.79	ON	BORE
Borehole ID:		847443	Inclin FLG: No		
OGF ID:		215589101	SP Status: Initial Entry		
Status:		Decommissioned	Surv Elev: No		
Type:		Borehole	Piezometer: No		
Use:		Geotechnical/Geological Investigation	Primary Name:		
Completion Date:		08-JUN-1961	Municipality:		
Static Water Level:			Lot: LOT F		
Primary Water Use:			Township: NEPEAN		
Sec. Water Use:			Latitude DD: 45.409082		
Total Depth m:		1.5	Longitude DD: -75.690918		
Depth Ref:		Ground Surface	UTM Zone: 18		
Depth Elev:			Easting: 445934		
Drill Method:		Hand auger	Northing: 5028628		
Orig Ground Elev m:		67.5	Location Accuracy:		
Elev Reliabil Note:			Accuracy: Within 10 metres		
DEM Ground Elev m:		70.1			
Concession:		BROKEN FRONT C			
Location D:					
Survey D:					
Comments:					
Borehole Geology Stratum					
Geology Stratum ID:		6557546	Mat Consistency:		
Top Depth:		0	Material Moisture:		
Bottom Depth:		.5	Material Texture:		
Material Color:			Non Geo Mat Type:		
Material 1:		Fill	Geologic Formation:		
Material 2:		Cinders	Geologic Group:		
Material 3:		Silt	Geologic Period:		
Material 4:		Sand	Depositional Gen:		
Gsc Material Description:					
Stratum Description:		FILL CINDERS, SILT, SAND, CLAY **Note: Many records provided by the department have a truncated [Stratum Description] field.			
Geology Stratum ID:		6557549	Mat Consistency:		
Top Depth:		1	Material Moisture:		
Bottom Depth:		1.4	Material Texture: Fine		
Material Color:			Non Geo Mat Type:		
Material 1:		Sand	Geologic Formation:		
Material 2:		Silt	Geologic Group:		
Material 3:		Cobbles	Geologic Period:		
Material 4:		Clay	Depositional Gen:		
Gsc Material Description:					
Stratum Description:		SILTY FINE SAND AND COBBLES WITH SOME CLAY **Note: Many records provided by the department have a truncated [Stratum Description] field.			
Geology Stratum ID:		6557548	Mat Consistency:		
Top Depth:		.6	Material Moisture:		
Bottom Depth:		1	Material Texture: Fine		
Material Color:			Non Geo Mat Type:		
Material 1:		Sand	Geologic Formation:		

Map Key	Number of Records	Direction/ Distance (m)	Elev/Diff (m)	Site	DB
Material 2: Material 3: Material 4: Gsc Material Description: Stratum Description:	Silt			Geologic Group: Geologic Period: Depositional Gen:	
Geology Stratum ID: Top Depth: Bottom Depth: Material Color: Material 1: Material 2: Material 3: Material 4: Gsc Material Description: Stratum Description:	6557547 .5 .6 organic material			Mat Consistency: Material Moisture: Material Texture: Non Geo Mat Type: Geologic Formation: Geologic Group: Geologic Period: Depositional Gen:	
		SILTY FINE SAND	**Note: Many records provided by the department have a truncated [Stratum Description] field.		
Geology Stratum ID: Top Depth: Bottom Depth: Material Color: Material 1: Material 2: Material 3: Material 4: Gsc Material Description: Stratum Description:	6557550 1.4 1.5 Clay			Mat Consistency: Material Moisture: Material Texture: Non Geo Mat Type: Geologic Formation: Geologic Group: Geologic Period: Depositional Gen:	
		CLAY	**Note: Many records provided by the department have a truncated [Stratum Description] field.		

[84](#)

1 of 14

WNW/161.6

73.9 / -2.70

TOMMY & LEFEBVRE INC.  
464 BANK ST.  
OTTAWA ON K2P 1Z3

GEN

Generator No: ON1144000  
SIC Code: 6541  
SIC Description: SPORTING GOODS STORE  
Approval Years: 89  
PO Box No:  
Country:  
Status:  
Co Admin:  
Choice of Contact:  
Phone No Admin:  
Contaminated Facility:  
MHSW Facility:

Detail(s)

Waste Class: 213  
Waste Class Name: PETROLEUM DISTILLATES

[84](#)

2 of 14

WNW/161.6

73.9 / -2.70

TOMMY & LEFEBVRE INC. 37-488  
464 BANK ST.  
OTTAWA ON K2P 1Z3

GEN

Generator No: ON1144000  
SIC Code: 6541  
SIC Description: SPORTING GOODS STORE  
Approval Years: 92,93,94,95,96,97,98  
PO Box No:  
Country:  
Status:  
Co Admin:

Map Key	Number of Records	Direction/ Distance (m)	Elev/Diff (m)	Site	DB
<b>Choice of Contact:</b> <b>Phone No Admin:</b> <b>Contaminated Facility:</b> <b>MHSW Facility:</b>					
<b><u>Detail(s)</u></b>					
<b>Waste Class:</b>		213			
<b>Waste Class Name:</b>		PETROLEUM DISTILLATES			
<hr/>					
<a href="#">84</a>	3 of 14	WNW/161.6	73.9 / -2.70	TOMMY & LEFEBVRE INCORPORATED 464 BANK STREET OTTAWA ON K2P 1Z3	GEN
<b>Generator No:</b>		ON1144000			
<b>SIC Code:</b>		6541			
<b>SIC Description:</b>		SPORTING GOODS STORE			
<b>Approval Years:</b>		99,00,01,02,03,04,05,06,07,08			
<b>PO Box No:</b>					
<b>Country:</b>					
<b>Status:</b>					
<b>Co Admin:</b>					
<b>Choice of Contact:</b>					
<b>Phone No Admin:</b>					
<b>Contaminated Facility:</b>					
<b>MHSW Facility:</b>					
<b><u>Detail(s)</u></b>					
<b>Waste Class:</b>		253			
<b>Waste Class Name:</b>		EMULSIFIED OILS			
<b>Waste Class:</b>		252			
<b>Waste Class Name:</b>		WASTE OILS & LUBRICANTS			
<b>Waste Class:</b>		222			
<b>Waste Class Name:</b>		HEAVY FUELS			
<b>Waste Class:</b>		213			
<b>Waste Class Name:</b>		PETROLEUM DISTILLATES			
<b>Waste Class:</b>		251			
<b>Waste Class Name:</b>		OIL SKIMMINGS & SLUDGES			
<hr/>					
<a href="#">84</a>	4 of 14	WNW/161.6	73.9 / -2.70	Tommy & Lefebvre Investments Ltd. 464 Bank St Ottawa ON K2P 1Z3	CA
<b>Certificate #:</b>		8716-7UGJ3L			
<b>Application Year:</b>		2009			
<b>Issue Date:</b>		8/6/2009			
<b>Approval Type:</b>		Municipal and Private Sewage Works			
<b>Status:</b>		Approved			
<b>Application Type:</b>					
<b>Client Name:</b>					
<b>Client Address:</b>					
<b>Client City:</b>					
<b>Client Postal Code:</b>					
<b>Project Description:</b>					
<b>Contaminants:</b>					
<b>Emission Control:</b>					

Map Key	Number of Records	Direction/ Distance (m)	Elev/Diff (m)	Site	DB
<a href="#">84</a>	5 of 14	WNW/161.6	73.9 / -2.70	464 BANK STREET OTTAWA ON K2P 1Z3	HINC
<b>External File Num:</b> <b>Fuel Occurrence Type:</b> <b>Date of Occurrence:</b> <b>Fuel Type Involved:</b> <b>Status Desc:</b> <b>Job Type Desc:</b> <b>Oper. Type Involved:</b> <b>Service Interruptions:</b> <b>Property Damage:</b> <b>Fuel Life Cycle Stage:</b> <b>Root Cause:</b> <b>Reported Details:</b> <b>Fuel Category:</b> <b>Occurrence Type:</b> <b>Affiliation:</b> <b>County Name:</b> <b>Approx. Quant. Rel:</b> <b>Nearby body of water:</b> <b>Enter Drainage Syst.:</b> <b>Approx. Quant. Unit:</b> <b>Environmental Impact:</b>		FS INC 0903-01665  Completed - No Action Required Incident/Near-Miss Occurrence (FS)  Sporting Goods Store. Non-mandated, Enbridge reports that the fire is not attributed to any hydrocar Unknown Incident Industry Stakeholder (Licensee/Registration/Certificate Holder, Facility Owner, etc.) Ottawa			
<a href="#">84</a>	6 of 14	WNW/161.6	73.9 / -2.70	TOMMY & LEFEBVRE INCORPORATED 464 BANK STREET OTTAWA ON K2P 1Z3	GEN
<b>Generator No:</b> <b>SIC Code:</b> <b>SIC Description:</b> <b>Approval Years:</b> <b>PO Box No:</b> <b>Country:</b> <b>Status:</b> <b>Co Admin:</b> <b>Choice of Contact:</b> <b>Phone No Admin:</b> <b>Contaminated Facility:</b> <b>MHSW Facility:</b>		ON1144000 451110 Sporting Goods Stores 2009  Detail(s)  <b>Waste Class:</b> 213 <b>Waste Class Name:</b> PETROLEUM DISTILLATES  <b>Waste Class:</b> 251 <b>Waste Class Name:</b> OIL SKIMMINGS & SLUDGES  <b>Waste Class:</b> 252 <b>Waste Class Name:</b> WASTE OILS & LUBRICANTS  <b>Waste Class:</b> 253 <b>Waste Class Name:</b> EMULSIFIED OILS  <b>Waste Class:</b> 222 <b>Waste Class Name:</b> HEAVY FUELS			
<a href="#">84</a>	7 of 14	WNW/161.6	73.9 / -2.70	TOMMY & LEFEBVRE INCORPORATED 464 BANK STREET	GEN

Map Key	Number of Records	Direction/ Distance (m)	Elev/Diff (m)	Site	DB
OTTAWA ON K2P 1Z3					
Generator No:		ON1144000			
SIC Code:		451110			
SIC Description:		Sporting Goods Stores			
Approval Years:		2010			
PO Box No:					
Country:					
Status:					
Co Admin:					
Choice of Contact:					
Phone No Admin:					
Contaminated Facility:					
MHSW Facility:					
<u>Detail(s)</u>					
Waste Class:		253			
Waste Class Name:		EMULSIFIED OILS			
Waste Class:		252			
Waste Class Name:		WASTE OILS & LUBRICANTS			
Waste Class:		222			
Waste Class Name:		HEAVY FUELS			
Waste Class:		251			
Waste Class Name:		OIL SKIMMINGS & SLUDGES			
Waste Class:		213			
Waste Class Name:		PETROLEUM DISTILLATES			
<a href="#">84</a>	8 of 14	WNW/161.6	73.9 / -2.70	TOMMY & LEFEBVRE INCORPORATED 464 BANK STREET OTTAWA ON K2P 1Z3	GEN
Generator No:		ON1144000			
SIC Code:		451110			
SIC Description:		Sporting Goods Stores			
Approval Years:		2011			
PO Box No:					
Country:					
Status:					
Co Admin:					
Choice of Contact:					
Phone No Admin:					
Contaminated Facility:					
MHSW Facility:					
<u>Detail(s)</u>					
Waste Class:		251			
Waste Class Name:		OIL SKIMMINGS & SLUDGES			
Waste Class:		222			
Waste Class Name:		HEAVY FUELS			
Waste Class:		252			
Waste Class Name:		WASTE OILS & LUBRICANTS			
Waste Class:		253			
Waste Class Name:		EMULSIFIED OILS			

Map Key	Number of Records	Direction/ Distance (m)	Elev/Diff (m)	Site	DB
Waste Class: Waste Class Name:		213 PETROLEUM DISTILLATES			
<a href="#">84</a>	9 of 14	WNW/161.6	73.9 / -2.70	TOMMY & LEFEBVRE INCORPORATED 464 BANK STREET OTTAWA ON K2P 1Z3	GEN
Generator No:		ON1144000			
SIC Code:		451110			
SIC Description:		Sporting Goods Stores			
Approval Years:		2012			
PO Box No:					
Country:					
Status:					
Co Admin:					
Choice of Contact:					
Phone No Admin:					
Contaminated Facility:					
MHSW Facility:					
<u>Detail(s)</u>					
Waste Class:		222			
Waste Class Name:		HEAVY FUELS			
Waste Class:		251			
Waste Class Name:		OIL SKIMMINGS & SLUDGES			
Waste Class:		253			
Waste Class Name:		EMULSIFIED OILS			
Waste Class:		252			
Waste Class Name:		WASTE OILS & LUBRICANTS			
Waste Class:		213			
Waste Class Name:		PETROLEUM DISTILLATES			
<a href="#">84</a>	10 of 14	WNW/161.6	73.9 / -2.70	TOMMY & LEFEBVRE INCORPORATED 464 BANK STREET OTTAWA ON	GEN
Generator No:		ON1144000			
SIC Code:		451110			
SIC Description:		SPORTING GOODS STORES			
Approval Years:		2013			
PO Box No:					
Country:					
Status:					
Co Admin:					
Choice of Contact:					
Phone No Admin:					
Contaminated Facility:					
MHSW Facility:					
<u>Detail(s)</u>					
Waste Class:		222			
Waste Class Name:		HEAVY FUELS			
Waste Class:		253			
Waste Class Name:		EMULSIFIED OILS			
Waste Class:		213			



Map Key	Number of Records	Direction/ Distance (m)	Elev/Diff (m)	Site	DB
Waste Class Name:		PETROLEUM DISTILLATES			
Waste Class:		252			
Waste Class Name:		WASTE OILS & LUBRICANTS			
Waste Class:		251			
Waste Class Name:		OIL SKIMMINGS & SLUDGES			
<a href="#">84</a>	11 of 14	WNW/161.6	73.9 / -2.70	Tommy & Lefebvre Investments Ltd. 464 Bank St Ottawa ON K2P 1Z3	ECA
Approval No:		8716-7UGJ3L	MOE District:		Ottawa
Approval Date:		2009-08-06	City:		
Status:		Approved	Longitude:		-75.693146
Record Type:		ECA	Latitude:		45.41118
Link Source:		IDS	Geometry X:		
SWP Area Name:		Rideau Valley	Geometry Y:		
Approval Type:		ECA-MUNICIPAL AND PRIVATE SEWAGE WORKS			
Project Type:		MUNICIPAL AND PRIVATE SEWAGE WORKS			
Business Name:		Tommy & Lefebvre Investments Ltd.			
Address:		464 Bank St			
Full Address:					
Full PDF Link:		https://www.accessenvironment.ene.gov.on.ca/instruments/4557-7T9NQT-14.pdf			
PDF Site Location:					
<a href="#">84</a>	12 of 14	WNW/161.6	73.9 / -2.70	TOMMY & LEFEBVRE INCORPORATED 464 BANK STREET OTTAWA ON K2P 1Z3	GEN
Generator No:		ON1144000			
SIC Code:		451110			
SIC Description:		SPORTING GOODS STORES			
Approval Years:		2015			
PO Box No:					
Country:		Canada			
Status:					
Co Admin:		Freddi Rodier			
Choice of Contact:		CO_ADMIN			
Phone No Admin:		613-236-9731 Ext.109			
Contaminated Facility:		No			
MHSW Facility:		No			
<u>Detail(s)</u>					
Waste Class:		211			
Waste Class Name:		AROMATIC SOLVENTS			
Waste Class:		251			
Waste Class Name:		OIL SKIMMINGS & SLUDGES			
Waste Class:		252			
Waste Class Name:		WASTE OILS & LUBRICANTS			
Waste Class:		213			
Waste Class Name:		PETROLEUM DISTILLATES			
Waste Class:		145			
Waste Class Name:		PAINT/PIGMENT/COATING RESIDUES			
Waste Class:		253			
Waste Class Name:		EMULSIFIED OILS			

Map Key	Number of Records	Direction/ Distance (m)	Elev/Diff (m)	Site	DB
Waste Class: Waste Class Name:		222 HEAVY FUELS			
<a href="#">84</a>	13 of 14	WNW/161.6	73.9 / -2.70	TOMMY & LEFEBVRE INCORPORATED 464 BANK STREET OTTAWA ON K2P 1Z3	GEN
Generator No:		ON1144000			
SIC Code:		451110			
SIC Description:		SPORTING GOODS STORES			
Approval Years:		2014			
PO Box No:					
Country:		Canada			
Status:					
Co Admin:		Freddi Rodier			
Choice of Contact:		CO_ADMIN			
Phone No Admin:		613-236-9731 Ext.109			
Contaminated Facility:		No			
MHSW Facility:		No			
<u>Detail(s)</u>					
Waste Class:		222			
Waste Class Name:		HEAVY FUELS			
Waste Class:		213			
Waste Class Name:		PETROLEUM DISTILLATES			
Waste Class:		253			
Waste Class Name:		EMULSIFIED OILS			
Waste Class:		252			
Waste Class Name:		WASTE OILS & LUBRICANTS			
Waste Class:		251			
Waste Class Name:		OIL SKIMMINGS & SLUDGES			
<a href="#">84</a>	14 of 14	WNW/161.6	73.9 / -2.70	Tomlinson Environmental 464 Bank Str Ottawa ON K2P 1Z3	GEN
Generator No:		ON6350879			
SIC Code:					
SIC Description:					
Approval Years:		As of Dec 2018			
PO Box No:					
Country:		Canada			
Status:		Registered			
Co Admin:					
Choice of Contact:					
Phone No Admin:					
Contaminated Facility:					
MHSW Facility:					
<u>Detail(s)</u>					
Waste Class:		251 L			
Waste Class Name:		Waste oils/sludges (petroleum based)			
<a href="#">85</a>	1 of 1	ESE/162.8	75.9 / -0.67	ON	BORE

Map Key	Number of Records	Direction/ Distance (m)	Elev/Diff (m)	Site	DB
Borehole ID:	847450			Inclin FLG:	No
OGF ID:	215589108			SP Status:	Initial Entry
Status:	Decommissioned			Surv Elev:	No
Type:	Borehole			Piezometer:	No
Use:	Geotechnical/Geological Investigation			Primary Name:	
Completion Date:	15-AUG-1961			Municipality:	
Static Water Level:				Lot:	LOT F
Primary Water Use:				Township:	NEPEAN
Sec. Water Use:				Latitude DD:	45.4098
Total Depth m:	2.1			Longitude DD:	-75.689687
Depth Ref:	Ground Surface			UTM Zone:	18
Depth Elev:				Easting:	446031
Drill Method:	Power auger			Northing:	5028707
Orig Ground Elev m:	68.6			Location Accuracy:	
Elev Reliabil Note:				Accuracy:	Within 10 metres
DEM Ground Elev m:	72.4				
Concession:	BROKEN FRONT C				
Location D:					
Survey D:					
Comments:					
<u>Borehole Geology Stratum</u>					
Geology Stratum ID:	6557574			Mat Consistency:	
Top Depth:	1.1			Material Moisture:	
Bottom Depth:	2			Material Texture:	
Material Color:				Non Geo Mat Type:	
Material 1:	Sand			Geologic Formation:	
Material 2:	Silt			Geologic Group:	
Material 3:				Geologic Period:	
Material 4:				Depositional Gen:	
Gsc Material Description:					
Stratum Description:	SAND AND SILT **Note: Many records provided by the department have a truncated [Stratum Description] field.				
Geology Stratum ID:	6557575			Mat Consistency:	
Top Depth:	2			Material Moisture:	
Bottom Depth:	2.1			Material Texture:	
Material Color:				Non Geo Mat Type:	
Material 1:	Clay			Geologic Formation:	
Material 2:				Geologic Group:	
Material 3:				Geologic Period:	
Material 4:				Depositional Gen:	
Gsc Material Description:					
Stratum Description:	CLAY **Note: Many records provided by the department have a truncated [Stratum Description] field.				
Geology Stratum ID:	6557573			Mat Consistency:	
Top Depth:	0			Material Moisture:	
Bottom Depth:	1.1			Material Texture:	
Material Color:				Non Geo Mat Type:	
Material 1:	Fill			Geologic Formation:	
Material 2:	Sand			Geologic Group:	
Material 3:	Gravel			Geologic Period:	
Material 4:	Cinders			Depositional Gen:	
Gsc Material Description:					
Stratum Description:	FILL SAND GRAVEL LAYERS CINDER FEW BOULDERS **Note: Many records provided by the department have a truncated [Stratum Description] field.				
86	1 of 1	ESE/165.9	77.0 / 0.38	ON	BORE
Borehole ID:	847444			Inclin FLG:	No
OGF ID:	215589102			SP Status:	Initial Entry
Status:	Decommissioned			Surv Elev:	No

Map Key	Number of Records	Direction/ Distance (m)	Elev/Diff (m)	Site	DB
Type:	Borehole			Piezometer:	No
Use:	Geotechnical/Geological Investigation			Primary Name:	
Completion Date:	08-JUN-1961			Municipality:	
Static Water Level:				Lot:	LOT F
Primary Water Use:				Township:	NEPEAN
Sec. Water Use:				Latitude DD:	45.409538
Total Depth m:	2.7			Longitude DD:	-75.689876
Depth Ref:	Ground Surface			UTM Zone:	18
Depth Elev:				Easting:	446016
Drill Method:	Hand auger			Northing:	5028678
Orig Ground Elev m:	67.6			Location Accuracy:	
Elev Reliabil Note:				Accuracy:	Within 10 metres
DEM Ground Elev m:	70.7				
Concession:		BROKEN FRONT C			
Location D:					
Survey D:					
Comments:					
<b><u>Borehole Geology Stratum</u></b>					
Geology Stratum ID:	6557553			Mat Consistency:	
Top Depth:	1.2			Material Moisture:	
Bottom Depth:	2.1			Material Texture:	
Material Color:				Non Geo Mat Type:	
Material 1:	organic material			Geologic Formation:	
Material 2:				Geologic Group:	
Material 3:				Geologic Period:	
Material 4:				Depositional Gen:	
Gsc Material Description:					
Stratum Description:		ORGANIC MATERIAL	**Note: Many records provided by the department have a truncated [Stratum Description] field.		
Geology Stratum ID:	6557552			Mat Consistency:	
Top Depth:	.3			Material Moisture:	
Bottom Depth:	1.2			Material Texture:	
Material Color:				Non Geo Mat Type:	
Material 1:	Fill			Geologic Formation:	
Material 2:	Sand			Geologic Group:	
Material 3:				Geologic Period:	
Material 4:				Depositional Gen:	
Gsc Material Description:					
Stratum Description:		SANDY FILL	**Note: Many records provided by the department have a truncated [Stratum Description] field.		
Geology Stratum ID:	6557551			Mat Consistency:	
Top Depth:	0			Material Moisture:	
Bottom Depth:	.3			Material Texture:	
Material Color:				Non Geo Mat Type:	
Material 1:	Fill			Geologic Formation:	
Material 2:	Sand			Geologic Group:	
Material 3:	Cinders			Geologic Period:	
Material 4:				Depositional Gen:	
Gsc Material Description:					
Stratum Description:		FILL SAND AND CINDERS	**Note: Many records provided by the department have a truncated [Stratum Description] field.		
Geology Stratum ID:	6557554			Mat Consistency:	
Top Depth:	2.1			Material Moisture:	
Bottom Depth:	2.6			Material Texture:	Fine
Material Color:				Non Geo Mat Type:	
Material 1:	Sand			Geologic Formation:	
Material 2:	Silt			Geologic Group:	
Material 3:				Geologic Period:	
Material 4:				Depositional Gen:	
Gsc Material Description:					
Stratum Description:		SILTY FINE SAND	**Note: Many records provided by the department have a truncated [Stratum Description] field.		

Map Key	Number of Records	Direction/ Distance (m)	Elev/Diff (m)	Site	DB
Geology Stratum ID:	6557555			Mat Consistency:	
Top Depth:	2.6			Material Moisture:	
Bottom Depth:	2.7			Material Texture:	
Material Color:				Non Geo Mat Type:	
Material 1:	Clay			Geologic Formation:	
Material 2:				Geologic Group:	
Material 3:				Geologic Period:	
Material 4:				Depositional Gen:	
Gsc Material Description:					
Stratum Description:	CLAY **Note: Many records provided by the department have a truncated [Stratum Description] field.				

<a href="#">87</a>	1 of 1	SW/168.6	78.3 / 1.69	ON	BORE
Borehole ID:	613200			Inclin FLG:	No
OGF ID:	215514503			SP Status:	Initial Entry
Status:				Surv Elev:	No
Type:	Borehole			Piezometer:	No
Use:				Primary Name:	
Completion Date:	APR-1971			Municipality:	
Static Water Level:				Lot:	
Primary Water Use:				Township:	
Sec. Water Use:				Latitude DD:	45.409198
Total Depth m:	7.3			Longitude DD:	-75.692751
Depth Ref:	Ground Surface			UTM Zone:	18
Depth Elev:				Easting:	445791
Drill Method:				Northing:	5028642
Orig Ground Elev m:	68			Location Accuracy:	
Elev Reliabil Note:				Accuracy:	Not Applicable
DEM Ground Elev m:	68.4				
Concession:					
Location D:					
Survey D:					
Comments:					
<b><u>Borehole Geology Stratum</u></b>					
Geology Stratum ID:	218394114			Mat Consistency:	Soft
Top Depth:	1.4			Material Moisture:	
Bottom Depth:	5.3			Material Texture:	
Material Color:	Grey			Non Geo Mat Type:	
Material 1:	Clay			Geologic Formation:	
Material 2:	Silt			Geologic Group:	
Material 3:				Geologic Period:	
Material 4:				Depositional Gen:	
Gsc Material Description:					
Stratum Description:	CLAY. GREY,SOFT,STIFF,FISSURED.				
Geology Stratum ID:	218394113			Mat Consistency:	
Top Depth:	0			Material Moisture:	
Bottom Depth:	1.4			Material Texture:	
Material Color:				Non Geo Mat Type:	
Material 1:				Geologic Formation:	
Material 2:	Sand			Geologic Group:	
Material 3:	Clay			Geologic Period:	
Material 4:	Silt			Depositional Gen:	
Gsc Material Description:					
Stratum Description:	ARTIFICIAL.				
Geology Stratum ID:	218394115			Mat Consistency:	Compact
Top Depth:	5.3			Material Moisture:	
Bottom Depth:	7.3			Material Texture:	
Material Color:	Grey			Non Geo Mat Type:	

Map Key	Number of Records	Direction/ Distance (m)	Elev/Diff (m)	Site	DB
Material 1: Material 2: Material 3: Material 4: Gsc Material Description: Stratum Description:	Clay Silt			Geologic Formation: Geologic Group: Geologic Period: Depositional Gen: CLAY. GREY,STIFF. 00000005 SAND. LOOSE TO COMPACT. UNSPECIFIED. DENSE. SAND. VERY DENSE.	
<b>Source</b>					
Source Type: Source Orig: Source Date: Confidence: Observatio: Source Name: Source Details: Confiden 1:	Data Survey Geological Survey of Canada 1956-1972 H			Source Appl: Source Iden: Scale or Res: Horizontal: Verticalda: Urban Geology Automated Information System (UGAIS) File: OTTAWA2.txt RecordID: 057080 NTS_Sheet: 31G05G Logged by professional. Exact and complete description of material and properties.	Spatial/Tabular 1 Varies NAD27 Mean Average Sea Level
<b>Source List</b>					
Source Identifier: Source Type: Source Date: Scale or Resolution: Source Name: Source Originators:	1 Data Survey 1956-1972 Varies Urban Geology Automated Information System (UGAIS) Geological Survey of Canada			Horizontal Datum: Vertical Datum: Projection Name:	NAD27 Mean Average Sea Level Universal Transverse Mercator

<b>88</b>	<b>1 of 1</b>	<b>S/173.4</b>	<b>79.9 / 3.30</b>	<b>ON</b>	<b>BORE</b>
Borehole ID: OGF ID: Status: Type: Use: Completion Date: Static Water Level: Primary Water Use: Sec. Water Use: Total Depth m: Depth Ref: Depth Elev: Drill Method: Orig Ground Elev m: Elev Reliabil Note: DEM Ground Elev m: Concession: Location D: Survey D: Comments:	847438 215589096 Decommissioned Borehole Geotechnical/Geological Investigation 01-JUN-1961    2.1 Ground Surface  Hand auger 68.3  70.8 BROKEN FRONT C			Inclin FLG: SP Status: Surv Elev: Piezometer: Primary Name: Municipality: Lot: Township: Latitude DD: Longitude DD: UTM Zone: Easting: Northing: Location Accuracy: Accuracy:	No Initial Entry No No   LOT F NEPEAN 45.408899 -75.691401 18 445896 5028608 Within 10 metres

#### **Borehole Geology Stratum**

Geology Stratum ID: Top Depth: Bottom Depth: Material Color: Material 1: Material 2: Material 3: Material 4: Gsc Material Description:	6557529 1.8 2.1 Brown-Grey Clay	Mat Consistency: Material Moisture: Material Texture: Non Geo Mat Type: Geologic Formation: Geologic Group: Geologic Period: Depositional Gen:
--	---	---



Map Key	Number of Records	Direction/ Distance (m)	Elev/Diff (m)	Site	DB
<b>Stratum Description:</b>		BROWNISH GREY CLAY **Note: Many records provided by the department have a truncated [Stratum Description] field.			
<b>Geology Stratum ID:</b>	6557527			<b>Mat Consistency:</b>	
<b>Top Depth:</b>	1.4			<b>Material Moisture:</b>	
<b>Bottom Depth:</b>	1.7			<b>Material Texture:</b>	Fine
<b>Material Color:</b>				<b>Non Geo Mat Type:</b>	
<b>Material 1:</b>	Sand			<b>Geologic Formation:</b>	
<b>Material 2:</b>	Silt			<b>Geologic Group:</b>	
<b>Material 3:</b>				<b>Geologic Period:</b>	
<b>Material 4:</b>				<b>Depositional Gen:</b>	
<b>Gsc Material Description:</b>					
<b>Stratum Description:</b>		SILTY FINE SAND **Note: Many records provided by the department have a truncated [Stratum Description] field.			
<b>Geology Stratum ID:</b>	6557523			<b>Mat Consistency:</b>	
<b>Top Depth:</b>	0			<b>Material Moisture:</b>	
<b>Bottom Depth:</b>	.4			<b>Material Texture:</b>	
<b>Material Color:</b>				<b>Non Geo Mat Type:</b>	
<b>Material 1:</b>	Fill			<b>Geologic Formation:</b>	
<b>Material 2:</b>	Cinders			<b>Geologic Group:</b>	
<b>Material 3:</b>	Silt			<b>Geologic Period:</b>	
<b>Material 4:</b>	Fine Sand			<b>Depositional Gen:</b>	
<b>Gsc Material Description:</b>					
<b>Stratum Description:</b>		FILL CINDERS SILT AND FINE SAND **Note: Many records provided by the department have a truncated [Stratum Description] field.			
<b>Geology Stratum ID:</b>	6557524			<b>Mat Consistency:</b>	
<b>Top Depth:</b>	.4			<b>Material Moisture:</b>	
<b>Bottom Depth:</b>	.7			<b>Material Texture:</b>	
<b>Material Color:</b>				<b>Non Geo Mat Type:</b>	
<b>Material 1:</b>	Fill			<b>Geologic Formation:</b>	
<b>Material 2:</b>	Sand			<b>Geologic Group:</b>	
<b>Material 3:</b>	Clay			<b>Geologic Period:</b>	
<b>Material 4:</b>				<b>Depositional Gen:</b>	
<b>Gsc Material Description:</b>					
<b>Stratum Description:</b>		FILL, SAND AND CLAY **Note: Many records provided by the department have a truncated [Stratum Description] field.			
<b>Geology Stratum ID:</b>	6557525			<b>Mat Consistency:</b>	
<b>Top Depth:</b>	.7			<b>Material Moisture:</b>	
<b>Bottom Depth:</b>	.9			<b>Material Texture:</b>	
<b>Material Color:</b>				<b>Non Geo Mat Type:</b>	
<b>Material 1:</b>	Topsoil			<b>Geologic Formation:</b>	
<b>Material 2:</b>				<b>Geologic Group:</b>	
<b>Material 3:</b>				<b>Geologic Period:</b>	
<b>Material 4:</b>				<b>Depositional Gen:</b>	
<b>Gsc Material Description:</b>					
<b>Stratum Description:</b>		TOPSOIL **Note: Many records provided by the department have a truncated [Stratum Description] field.			
<b>Geology Stratum ID:</b>	6557528			<b>Mat Consistency:</b>	
<b>Top Depth:</b>	1.7			<b>Material Moisture:</b>	
<b>Bottom Depth:</b>	1.8			<b>Material Texture:</b>	Fine
<b>Material Color:</b>				<b>Non Geo Mat Type:</b>	
<b>Material 1:</b>	Sand			<b>Geologic Formation:</b>	
<b>Material 2:</b>	Silt			<b>Geologic Group:</b>	
<b>Material 3:</b>	Clay			<b>Geologic Period:</b>	
<b>Material 4:</b>	Stones			<b>Depositional Gen:</b>	
<b>Gsc Material Description:</b>					
<b>Stratum Description:</b>		SILTY FINE SAND AND SILTY CLAY IN LAYERS WITH A FEW STONES **Note: Many records provided by the department have a truncated [Stratum Description] field.			
<b>Geology Stratum ID:</b>	6557526			<b>Mat Consistency:</b>	
<b>Top Depth:</b>	.9			<b>Material Moisture:</b>	
<b>Bottom Depth:</b>	1.4			<b>Material Texture:</b>	
<b>Material Color:</b>				<b>Non Geo Mat Type:</b>	
<b>Material 1:</b>	Silt			<b>Geologic Formation:</b>	

Map Key	Number of Records	Direction/ Distance (m)	Elev/Diff (m)	Site	DB
<b>Material 2:</b> <b>Material 3:</b> <b>Material 4:</b> <b>Gsc Material Description:</b> <b>Stratum Description:</b>	Sand Clay			<b>Geologic Group:</b> <b>Geologic Period:</b> <b>Depositional Gen:</b>	
		SANDY SILT WITH A LITTLE CLAY **Note: Many records provided by the department have a truncated [Stratum Description] field.			
<a href="#">89</a>	1 of 3	WNW/174.3	73.9 / -2.70	OTTAWA CITY MCLEOD ST. BANK ST. OTTAWA CITY ON	CA
<b>Certificate #:</b> <b>Application Year:</b> <b>Issue Date:</b> <b>Approval Type:</b> <b>Status:</b> <b>Application Type:</b> <b>Client Name:</b> <b>Client Address:</b> <b>Client City:</b> <b>Client Postal Code:</b> <b>Project Description:</b> <b>Contaminants:</b> <b>Emission Control:</b>	3-1480-88- 88 8/16/1988 Municipal sewage Approved				
<a href="#">89</a>	2 of 3	WNW/174.3	73.9 / -2.70	R.M OF OTTAWA-CARLETON MCLEOD ST.BANK STREET OTTAWA CITY ON	CA
<b>Certificate #:</b> <b>Application Year:</b> <b>Issue Date:</b> <b>Approval Type:</b> <b>Status:</b> <b>Application Type:</b> <b>Client Name:</b> <b>Client Address:</b> <b>Client City:</b> <b>Client Postal Code:</b> <b>Project Description:</b> <b>Contaminants:</b> <b>Emission Control:</b>	7-1123-88- 88 8/8/1988 Municipal water Approved				
<a href="#">89</a>	3 of 3	WNW/174.3	73.9 / -2.70	OTTAWA CITY, DESIGN & CONSTRUCTION DIV. MCLEOD ST./BANK ST. COMB.SEWER OTTAWA CITY ON	CA
<b>Certificate #:</b> <b>Application Year:</b> <b>Issue Date:</b> <b>Approval Type:</b> <b>Status:</b> <b>Application Type:</b> <b>Client Name:</b> <b>Client Address:</b> <b>Client City:</b> <b>Client Postal Code:</b> <b>Project Description:</b> <b>Contaminants:</b> <b>Emission Control:</b>	3-0365-99- 99 5/17/1999 Municipal sewage Approved				

Map Key	Number of Records	Direction/ Distance (m)	Elev/Diff (m)	Site	DB
<a href="#">90</a>	1 of 1	SSW/174.3	80.0 / 3.38	ON	<a href="#">BORE</a>
<b>Borehole ID:</b> 847548					
<b>OGF ID:</b> 215589205					
<b>Status:</b> Decommissioned					
<b>Type:</b> Borehole					
<b>Use:</b> Geotechnical/Geological Investigation					
<b>Completion Date:</b> 01-MAR-1962					
<b>Static Water Level:</b> 6.4					
<b>Primary Water Use:</b>					
<b>Sec. Water Use:</b>					
<b>Total Depth m:</b> 18					
<b>Depth Ref:</b> Ground Surface					
<b>Depth Elev:</b>					
<b>Drill Method:</b> Diamond Drill					
<b>Orig Ground Elev m:</b> 69.6					
<b>Elev Reliabil Note:</b>					
<b>DEM Ground Elev m:</b> 71.5					
<b>Concession:</b> BROKEN FRONT C					
<b>Location D:</b>					
<b>Survey D:</b>					
<b>Comments:</b>					
<b>Inclin FLG:</b> No					
<b>SP Status:</b> Initial Entry					
<b>Surv Elev:</b> No					
<b>Piezometer:</b> No					
<b>Primary Name:</b>					
<b>Municipality:</b>					
<b>Lot:</b> LOT F					
<b>Township:</b> NEPEAN					
<b>Latitude DD:</b> 45.408931					
<b>Longitude DD:</b> -75.692066					
<b>UTM Zone:</b> 18					
<b>Easting:</b> 445844					
<b>Northing:</b> 5028612					
<b>Location Accuracy:</b>					
<b>Accuracy:</b> Within 10 metres					
<b>Borehole Geology Stratum</b>					
<b>Geology Stratum ID:</b> 6557929					
<b>Top Depth:</b> 16.2					
<b>Bottom Depth:</b> 18					
<b>Material Color:</b>					
<b>Material 1:</b> Limestone					
<b>Material 2:</b> Shale					
<b>Material 3:</b>					
<b>Material 4:</b>					
<b>Gsc Material Description:</b>					
<b>Stratum Description:</b> SHALEY LIMESTONE **Note: Many records provided by the department have a truncated [Stratum Description] field.					
<b>Mat Consistency:</b>					
<b>Material Moisture:</b>					
<b>Material Texture:</b>					
<b>Non Geo Mat Type:</b>					
<b>Geologic Formation:</b>					
<b>Geologic Group:</b>					
<b>Geologic Period:</b>					
<b>Depositional Gen:</b>					
<b>Geology Stratum ID:</b> 6557922					
<b>Top Depth:</b> 9					
<b>Bottom Depth:</b> 10.2					
<b>Material Color:</b> Grey					
<b>Material 1:</b> Clay					
<b>Material 2:</b>					
<b>Material 3:</b>					
<b>Material 4:</b>					
<b>Gsc Material Description:</b>					
<b>Stratum Description:</b> CLAY GREY SITFF WITH SOME FISSRUES **Note: Many records provided by the department have a truncated [Stratum Description] field.					
<b>Mat Consistency:</b> Stiff					
<b>Material Moisture:</b>					
<b>Material Texture:</b>					
<b>Non Geo Mat Type:</b>					
<b>Geologic Formation:</b>					
<b>Geologic Group:</b>					
<b>Geologic Period:</b>					
<b>Depositional Gen:</b>					
<b>Geology Stratum ID:</b> 6557923					
<b>Top Depth:</b> 10.2					
<b>Bottom Depth:</b> 11.7					
<b>Material Color:</b> Grey					
<b>Material 1:</b> Silt					
<b>Material 2:</b> Clay					
<b>Material 3:</b> Sand					
<b>Material 4:</b>					
<b>Gsc Material Description:</b>					
<b>Stratum Description:</b> CLAYEY SILT GREY WITH SOME SAND, STIFF **Note: Many records provided by the department have a truncated [Stratum Description] field.					
<b>Mat Consistency:</b> Stiff					
<b>Material Moisture:</b>					
<b>Material Texture:</b>					
<b>Non Geo Mat Type:</b>					
<b>Geologic Formation:</b>					
<b>Geologic Group:</b>					
<b>Geologic Period:</b>					
<b>Depositional Gen:</b>					
<b>Geology Stratum ID:</b> 6557926					
<b>Top Depth:</b> 13.6					
<b>Mat Consistency:</b> Loose					
<b>Material Moisture:</b>					

Map Key	Number of Records	Direction/ Distance (m)	Elev/Diff (m)	Site	DB
Bottom Depth:	14			Material Texture:	
Material Color:				Non Geo Mat Type:	
Material 1:	Silt			Geologic Formation:	
Material 2:	Sand			Geologic Group:	
Material 3:				Geologic Period:	
Material 4:				Depositional Gen:	
Gsc Material Description:					
Stratum Description:		LOOSE SANDY SILT **Note: Many records provided by the department have a truncated [Stratum Description] field.			
Geology Stratum ID:	6557928			Mat Consistency:	Dense
Top Depth:	14.6			Material Moisture:	
Bottom Depth:	16.2			Material Texture:	
Material Color:				Non Geo Mat Type:	
Material 1:	Till			Geologic Formation:	
Material 2:				Geologic Group:	
Material 3:				Geologic Period:	
Material 4:				Depositional Gen:	
Gsc Material Description:					
Stratum Description:		DENSE TILL **Note: Many records provided by the department have a truncated [Stratum Description] field.			
Geology Stratum ID:	6557925			Mat Consistency:	Stiff
Top Depth:	13.4			Material Moisture:	
Bottom Depth:	13.6			Material Texture:	
Material Color:	Grey			Non Geo Mat Type:	
Material 1:	Clay			Geologic Formation:	
Material 2:	Silt			Geologic Group:	
Material 3:				Geologic Period:	
Material 4:				Depositional Gen:	
Gsc Material Description:					
Stratum Description:		STIFF SILTY GREY CLAY WITH SILT LAYERS **Note: Many records provided by the department have a truncated [Stratum Description] field.			
Geology Stratum ID:	6557927			Mat Consistency:	Very Loose
Top Depth:	14			Material Moisture:	
Bottom Depth:	14.6			Material Texture:	
Material Color:				Non Geo Mat Type:	
Material 1:	Silt			Geologic Formation:	
Material 2:				Geologic Group:	
Material 3:				Geologic Period:	
Material 4:				Depositional Gen:	
Gsc Material Description:					
Stratum Description:		VERY LOSSE SILT **Note: Many records provided by the department have a truncated [Stratum Description] field.			
Geology Stratum ID:	6557921			Mat Consistency:	Stiff
Top Depth:	4.1			Material Moisture:	
Bottom Depth:	9			Material Texture:	
Material Color:	Grey			Non Geo Mat Type:	
Material 1:	Clay			Geologic Formation:	
Material 2:				Geologic Group:	
Material 3:				Geologic Period:	
Material 4:				Depositional Gen:	
Gsc Material Description:					
Stratum Description:		CLAY GREY STIFF HIGH PLASTICITY **Note: Many records provided by the department have a truncated [Stratum Description] field.			
Geology Stratum ID:	6557920			Mat Consistency:	Hard
Top Depth:	2.1			Material Moisture:	
Bottom Depth:	4.1			Material Texture:	
Material Color:	Brown-Grey			Non Geo Mat Type:	
Material 1:	Clay			Geologic Formation:	
Material 2:				Geologic Group:	
Material 3:				Geologic Period:	
Material 4:				Depositional Gen:	
Gsc Material Description:					
Stratum Description:		CLAY BROWNISH GREY FISSURED HARD TO STIFF HIGH PLASTICITY **Note: Many records provided by the			

Map Key	Number of Records	Direction/ Distance (m)	Elev/Diff (m)	Site	DB
department have a truncated [Stratum Description] field.					
<b>Geology Stratum ID:</b>	6557924			<b>Mat Consistency:</b>	Stiff
<b>Top Depth:</b>	11.7			<b>Material Moisture:</b>	
<b>Bottom Depth:</b>	13.4			<b>Material Texture:</b>	
<b>Material Color:</b>	Grey			<b>Non Geo Mat Type:</b>	
<b>Material 1:</b>	Clay			<b>Geologic Formation:</b>	
<b>Material 2:</b>				<b>Geologic Group:</b>	
<b>Material 3:</b>				<b>Geologic Period:</b>	
<b>Material 4:</b>				<b>Depositional Gen:</b>	
<b>Gsc Material Description:</b>					
<b>Stratum Description:</b>	CLAY GREY STIFF WITH SOME FISSURES **Note: Many records provided by the department have a truncated [Stratum Description] field.				
<b>Geology Stratum ID:</b>	6557919			<b>Mat Consistency:</b>	
<b>Top Depth:</b>	0			<b>Material Moisture:</b>	
<b>Bottom Depth:</b>	2.1			<b>Material Texture:</b>	
<b>Material Color:</b>				<b>Non Geo Mat Type:</b>	
<b>Material 1:</b>	Fill			<b>Geologic Formation:</b>	
<b>Material 2:</b>	Fine Sand			<b>Geologic Group:</b>	
<b>Material 3:</b>	Silt			<b>Geologic Period:</b>	
<b>Material 4:</b>	organic material			<b>Depositional Gen:</b>	
<b>Gsc Material Description:</b>					
<b>Stratum Description:</b>	FILL FINE SAND SILT ORGANIC MATERIAL AND GRAVEL **Note: Many records provided by the department have a truncated [Stratum Description] field.				
<a href="#">91</a>	1 of 4	W/174.4	73.9 / -2.70	400 McLeod Street Ottawa ON K2P 1A6	RSC
<b>RSC ID:</b>				<b>Cert Date:</b>	
<b>RA No:</b>				<b>Cert Prop Use No:</b>	
<b>RSC Type:</b>				<b>Intended Prop Use:</b>	
<b>Curr Property Use:</b>				<b>Qual Person Name:</b>	
<b>Ministry District:</b>	Ottawa			<b>Stratified (Y/N):</b>	N
<b>Filing Date:</b>	07/27/01			<b>Audit (Y/N):</b>	
<b>Date Ack:</b>	08/03/01			<b>Entire Leg Prop. (Y/N):</b>	
<b>Date Returned:</b>				<b>Accuracy Estimate:</b>	
<b>Restoration Type:</b>	Generic			<b>Telephone:</b>	
<b>Soil Type:</b>	Coarse			<b>Fax:</b>	
<b>Criteria:</b>	Ind/Comm + Nonpotable			<b>Email:</b>	
<b>CPU Issued Sect 1686:</b>					
<b>Asmt Roll No:</b>					
<b>Prop ID No (PIN):</b>					
<b>Property Municipal Address:</b>					
<b>Mailing Address:</b>					
<b>Latitude &amp; Longitude:</b>					
<b>UTM Coordinates:</b>					
<b>Consultant:</b>	J.D. Paterson & Associates Ltd.				
<b>Legal Desc:</b>					
<b>Measurement Method:</b>					
<b>Applicable Standards:</b>					
<b>RSC PDF:</b>					
<a href="#">91</a>	2 of 4	W/174.4	73.9 / -2.70	400 McLeod Street Ottawa ON K2P 1A6	CA
<b>Certificate #:</b>	3761-4UMTZX				
<b>Application Year:</b>	01				
<b>Issue Date:</b>	4/20/01				
<b>Approval Type:</b>	Municipal & Private sewage				
<b>Status:</b>	Approved				
<b>Application Type:</b>	New Certificate of Approval				
<b>Client Name:</b>	Domicile Holdings (2000) Inc.				

Map Key	Number of Records	Direction/ Distance (m)	Elev/Diff (m)	Site	DB
<b>Client Address:</b> <b>Client City:</b> <b>Client Postal Code:</b> <b>Project Description:</b>  <b>Contaminants:</b> <b>Emission Control:</b>		371A Richmond Road Ottawa K2A 0E7 This application is for the construction of a stormwater management facility to serve the Flora/McLeod development project.			
<a href="#">91</a>	3 of 4	W/174.4	73.9 / -2.70	<b>Domicile Holdings (2000) Inc.</b> <b>400 McLeod Street</b> <b>Ottawa ON K2A 0E7</b>	ECA
<b>Approval No:</b> <b>Approval Date:</b> <b>Status:</b> <b>Record Type:</b> <b>Link Source:</b> <b>SWP Area Name:</b> <b>Approval Type:</b> <b>Project Type:</b> <b>Business Name:</b> <b>Address:</b> <b>Full Address:</b> <b>Full PDF Link:</b> <b>PDF Site Location:</b>		3761-4UMTZX 2001-04-20 Approved ECA IDS Rideau Valley ECA-MUNICIPAL AND PRIVATE SEWAGE WORKS MUNICIPAL AND PRIVATE SEWAGE WORKS Domicile Holdings (2000) Inc. 400 McLeod Street https://www.accessenvironment.ene.gov.on.ca/instruments/8003-4TZL66-14.pdf			
<b>MOE District:</b> <b>City:</b> <b>Longitude:</b> <b>Latitude:</b> <b>Geometry X:</b> <b>Geometry Y:</b>		Ottawa -75.69377 45.41085			
<a href="#">91</a>	4 of 4	W/174.4	73.9 / -2.70	<b>400 McLeod Street</b> <b>400 McLeod St., Ottawa</b> <b>OTTAWA ON</b>	SPL
<b>Ref No:</b> <b>Year:</b> <b>Incident Dt:</b> <b>Dt MOE Arvl on Scn:</b> <b>MOE Reported Dt:</b> <b>Dt Document Closed:</b> <b>Site No:</b> <b>Facility Name:</b> <b>MOE Response:</b> <b>Site County/District:</b> <b>Site Geo Ref Meth:</b> <b>Site District Office:</b> <b>Nearest Watercourse:</b> <b>Site Name:</b> <b>Site Address:</b> <b>Site Region:</b> <b>Site Municipality:</b> <b>Site Lot:</b> <b>Site Conc:</b> <b>Site Geo Ref Accu:</b> <b>Site Map Datum:</b> <b>Northing:</b> <b>Easting:</b> <b>Incident Cause:</b> <b>Incident Event:</b> <b>Environment Impact:</b> <b>Nature of Impact:</b> <b>Contaminant Qty:</b> <b>System Facility Address:</b> <b>Client Name:</b> <b>Client Type:</b> <b>Call Report Locatn Geodata:</b>		1-238KHH 8/8/2022 11:00:00 PM 8/12/2022 3:51:14 PM Desktop Response Ottawa District Office 400 McLeod Street 400 McLeod St., Ottawa OTTAWA 1 Minor Impact 1 other - see notes 400 MCLEOD ST, OTTAWA, ON K2P 1A6 {"integration_ids":["PR00003895067"],"wks":["POINT (-75.6938594000 45.4109954000)","creation_date":"2022-			
<b>Municipality No:</b> <b>Nature of Damage:</b> <b>Discharger Report:</b> <b>Material Group:</b> <b>Health/Env Conseq:</b> <b>Agency Involved:</b>		0 No Impact			



Map Key	Number of Records	Direction/ Distance (m)	Elev/Diff (m)	Site	DB
		08-12"} Contaminant Code: Contaminant Name: HYDRAULIC OIL Contaminant Limit 1: Contam Limit Freq 1: Contaminant UN No 1: Receiving Medium: Land Receiving Environment: Incident Reason: Incident Summary: City of Ottawa: antifreeze coolant to cb Activity Preceding Spill: Property 2nd Watershed: Lower Ottawa Property Tertiary Watershed: 02LA-Rideau Sector Type: SAC Action Class: Waste (Exemptions) Source Type:			

<a href="#">92</a>	1 of 1	E/174.6	73.8 / -2.78	ON	BORE
Borehole ID:	613210			Inclin FLG:	No
OGF ID:	215514513			SP Status:	Initial Entry
Status:				Surv Elev:	No
Type:	Borehole			Piezometer:	No
Use:				Primary Name:	
Completion Date:				Municipality:	
Static Water Level:	16.5			Lot:	
Primary Water Use:				Township:	
Sec. Water Use:				Latitude DD:	45.410479
Total Depth m:	-999			Longitude DD:	-75.689316
Depth Ref:	Ground Surface			UTM Zone:	18
Depth Elev:				Easting:	446061
Drill Method:				Northing:	5028782
Orig Ground Elev m:	68.9			Location Accuracy:	
Elev Reliabil Note:				Accuracy:	Not Applicable
DEM Ground Elev m:	68.7				
Concession:					
Location D:					
Survey D:					
Comments:					
<b><u>Borehole Geology Stratum</u></b>					
Geology Stratum ID:	218394150			Mat Consistency:	Loose
Top Depth:	18.3			Material Moisture:	
Bottom Depth:				Material Texture:	
Material Color:	Grey			Non Geo Mat Type:	
Material 1:	Sand			Geologic Formation:	
Material 2:	Gravel			Geologic Group:	
Material 3:				Geologic Period:	
Material 4:				Depositional Gen:	
Gsc Material Description:					
Stratum Description:	SAND. LOOSE, WATER STABLE AT 172.1 FEET.00008000500005GREY,STIFF,FISSURED. 00000 015 000 **Note: Many records provided by the department have a truncated [Stratum Description] field.				
Geology Stratum ID:	218394146			Mat Consistency:	
Top Depth:	0			Material Moisture:	
Bottom Depth:	.9			Material Texture:	
Material Color:				Non Geo Mat Type:	
Material 1:	Fill			Geologic Formation:	
Material 2:	Sand			Geologic Group:	
Material 3:				Geologic Period:	
Material 4:				Depositional Gen:	fill

Map Key	Number of Records	Direction/ Distance (m)	Elev/Diff (m)	Site	DB				
<b>Gsc Material Description:</b>									
<b>Stratum Description:</b>	FILL.								
<b>Geology Stratum ID:</b>	218394147			<b>Mat Consistency:</b>	Compact				
<b>Top Depth:</b>	.9			<b>Material Moisture:</b>					
<b>Bottom Depth:</b>	8.2			<b>Material Texture:</b>					
<b>Material Color:</b>			<b>Non Geo Mat Type:</b>						
<b>Material 1:</b>	Clay			<b>Geologic Formation:</b>					
<b>Material 2:</b>			<b>Geologic Group:</b>						
<b>Material 3:</b>			<b>Geologic Period:</b>						
<b>Material 4:</b>			<b>Depositional Gen:</b>						
<b>Gsc Material Description:</b>									
<b>Stratum Description:</b>	CLAY. COMPACT.								
<b>Geology Stratum ID:</b>	218394148			<b>Mat Consistency:</b>	Soft				
<b>Top Depth:</b>	8.2			<b>Material Moisture:</b>					
<b>Bottom Depth:</b>	11.6			<b>Material Texture:</b>					
<b>Material Color:</b>	Blue			<b>Non Geo Mat Type:</b>					
<b>Material 1:</b>	Clay			<b>Geologic Formation:</b>					
<b>Material 2:</b>			<b>Geologic Group:</b>						
<b>Material 3:</b>			<b>Geologic Period:</b>						
<b>Material 4:</b>			<b>Depositional Gen:</b>						
<b>Gsc Material Description:</b>									
<b>Stratum Description:</b>	CLAY. BLUE,SOFT.								
<b>Geology Stratum ID:</b>	218394149			<b>Mat Consistency:</b>	Loose				
<b>Top Depth:</b>	11.6			<b>Material Moisture:</b>					
<b>Bottom Depth:</b>	18.3			<b>Material Texture:</b>					
<b>Material Color:</b>			<b>Non Geo Mat Type:</b>						
<b>Material 1:</b>	Sand			<b>Geologic Formation:</b>					
<b>Material 2:</b>	Silt			<b>Geologic Group:</b>					
<b>Material 3:</b>			<b>Geologic Period:</b>						
<b>Material 4:</b>			<b>Depositional Gen:</b>						
<b>Gsc Material Description:</b>									
<b>Stratum Description:</b>	SAND,SILT. LOOSE.								
<b>Source</b>									
<b>Source Type:</b>	Data Survey			<b>Source Appl:</b>	Spatial/Tabular				
<b>Source Orig:</b>	Geological Survey of Canada			<b>Source Iden:</b>	1				
<b>Source Date:</b>	1956-1972			<b>Scale or Res:</b>	Varies				
<b>Confidence:</b>	H			<b>Horizontal:</b>	NAD27				
<b>Observatio:</b>			<b>Verticalda:</b>	Mean Average Sea Level					
<b>Source Name:</b>	Urban Geology Automated Information System (UGAIS)								
<b>Source Details:</b>	File: OTTAWA2.txt RecordID: 057180 NTS_Sheet: 31G05G								
<b>Confiden 1:</b>	Logged by professional. Exact and complete description of material and properties.								
<b>Source List</b>									
<b>Source Identifier:</b>	1			<b>Horizontal Datum:</b>	NAD27				
<b>Source Type:</b>	Data Survey			<b>Vertical Datum:</b>	Mean Average Sea Level				
<b>Source Date:</b>	1956-1972			<b>Projection Name:</b>	Universal Transverse Mercator				
<b>Scale or Resolution:</b>	Varies								
<b>Source Name:</b>	Urban Geology Automated Information System (UGAIS)								
<b>Source Originators:</b>	Geological Survey of Canada								
<b>93</b>	1 of 3	<b>N/181.3</b>	<b>72.9 / -3.70</b>	<b>Ashcroft Homes 320 McLeod Street Ottawa ON K2P 1A3</b>	<b>GEN</b>				
<b>Generator No:</b>	ON7657748								
<b>SIC Code:</b>									
<b>SIC Description:</b>									

Map Key	Number of Records	Direction/ Distance (m)	Elev/Diff (m)	Site	DB
<b>Approval Years:</b> <b>PO Box No:</b> <b>Country:</b> <b>Status:</b> <b>Co Admin:</b> <b>Choice of Contact:</b> <b>Phone No Admin:</b> <b>Contaminated Facility:</b> <b>MHSW Facility:</b>		04			
<a href="#">93</a>	2 of 3	N/181.3	72.9 / -3.70	1230173 Ontario Inc. 320 McLeod Street Ottawa ON	CA
<b>Certificate #:</b> <b>Application Year:</b> <b>Issue Date:</b> <b>Approval Type:</b> <b>Status:</b> <b>Application Type:</b> <b>Client Name:</b> <b>Client Address:</b> <b>Client City:</b> <b>Client Postal Code:</b> <b>Project Description:</b> <b>Contaminants:</b> <b>Emission Control:</b>		6288-642PV2 2004 8/31/2004 Municipal and Private Sewage Works Approved			
<a href="#">93</a>	3 of 3	N/181.3	72.9 / -3.70	1230173 Ontario Inc. 320 McLeod Street Ottawa ON K2E 1A9	ECA
<b>Approval No:</b> <b>Approval Date:</b> <b>Status:</b> <b>Record Type:</b> <b>Link Source:</b> <b>SWP Area Name:</b> <b>Approval Type:</b> <b>Project Type:</b> <b>Business Name:</b> <b>Address:</b> <b>Full Address:</b> <b>Full PDF Link:</b> <b>PDF Site Location:</b>		6288-642PV2 2004-08-31 Approved ECA IDS Rideau Valley ECA-MUNICIPAL AND PRIVATE SEWAGE WORKS MUNICIPAL AND PRIVATE SEWAGE WORKS 1230173 Ontario Inc. 320 McLeod Street https://www.accessenvironment.ene.gov.on.ca/instruments/0174-62QH6W-14.pdf	<b>MOE District:</b> <b>City:</b> <b>Longitude:</b> <b>Latitude:</b> <b>Geometry X:</b> <b>Geometry Y:</b>	Ottawa  -75.6921 45.4106	
<a href="#">94</a>	1 of 1	NW/183.4	73.9 / -2.70	Quantum Murray LP 453 Bank Street Ottawa ON K2P 1Y9	GEN
<b>Generator No:</b> <b>SIC Code:</b> <b>SIC Description:</b> <b>Approval Years:</b> <b>PO Box No:</b> <b>Country:</b> <b>Status:</b> <b>Co Admin:</b> <b>Choice of Contact:</b> <b>Phone No Admin:</b> <b>Contaminated Facility:</b>		ON9450235 813110 Religious Organizations 2009			

Map Key	Number of Records	Direction/ Distance (m)	Elev/Diff (m)	Site	DB
<b>MHSW Facility:</b>					
<b><u>Detail(s)</u></b>					
<b>Waste Class:</b>	145				
<b>Waste Class Name:</b>	PAINT/PIGMENT/COATING RESIDUES				
<b>Waste Class:</b>	243				
<b>Waste Class Name:</b>	PCBS				
<b>95</b>	<b>1 of 1</b>	<b>SSW/185.5</b>	<b>77.8 / 1.25</b>	<b>ON</b>	<b>BORE</b>
<b>Borehole ID:</b>	847549			<b>Inclin FLG:</b>	No
<b>OGF ID:</b>	215589206			<b>SP Status:</b>	Initial Entry
<b>Status:</b>	Decommissioned			<b>Surv Elev:</b>	No
<b>Type:</b>	Borehole			<b>Piezometer:</b>	No
<b>Use:</b>	Geotechnical/Geological Investigation			<b>Primary Name:</b>	
<b>Completion Date:</b>	02-MAR-1962			<b>Municipality:</b>	
<b>Static Water Level:</b>	2.3			<b>Lot:</b>	LOT F
<b>Primary Water Use:</b>				<b>Township:</b>	NEPEAN
<b>Sec. Water Use:</b>				<b>Latitude DD:</b>	45.408858
<b>Total Depth m:</b>	15.2			<b>Longitude DD:</b>	-75.692231
<b>Depth Ref:</b>	Ground Surface			<b>UTM Zone:</b>	18
<b>Depth Elev:</b>				<b>Easting:</b>	445831
<b>Drill Method:</b>	Diamond Drill			<b>Northing:</b>	5028604
<b>Orig Ground Elev m:</b>	69.4			<b>Location Accuracy:</b>	
<b>Elev Reliabil Note:</b>				<b>Accuracy:</b>	Within 10 metres
<b>DEM Ground Elev m:</b>	72				
<b>Concession:</b>	BROKEN FRONT C				
<b>Location D:</b>					
<b>Survey D:</b>					
<b>Comments:</b>					
<b><u>Borehole Geology Stratum</u></b>					
<b>Geology Stratum ID:</b>	6557933			<b>Mat Consistency:</b>	Stiff
<b>Top Depth:</b>	10.7			<b>Material Moisture:</b>	
<b>Bottom Depth:</b>	11.9			<b>Material Texture:</b>	
<b>Material Color:</b>	Grey			<b>Non Geo Mat Type:</b>	
<b>Material 1:</b>	Clay			<b>Geologic Formation:</b>	
<b>Material 2:</b>	Silt			<b>Geologic Group:</b>	
<b>Material 3:</b>				<b>Geologic Period:</b>	
<b>Material 4:</b>				<b>Depositional Gen:</b>	
<b>Gsc Material Description:</b>					
<b>Stratum Description:</b>	CLAY GREY SILTY STIFF **Note: Many records provided by the department have a truncated [Stratum Description] field.				
<b>Geology Stratum ID:</b>	6557932			<b>Mat Consistency:</b>	Stiff
<b>Top Depth:</b>	8.1			<b>Material Moisture:</b>	
<b>Bottom Depth:</b>	10.7			<b>Material Texture:</b>	Medium
<b>Material Color:</b>	Grey			<b>Non Geo Mat Type:</b>	
<b>Material 1:</b>	Clay			<b>Geologic Formation:</b>	
<b>Material 2:</b>	Silt			<b>Geologic Group:</b>	
<b>Material 3:</b>				<b>Geologic Period:</b>	
<b>Material 4:</b>				<b>Depositional Gen:</b>	
<b>Gsc Material Description:</b>					
<b>Stratum Description:</b>	CLAY AND SILT GREY STIFF TO MEDIUM SOFT **Note: Many records provided by the department have a truncated [Stratum Description] field.				
<b>Geology Stratum ID:</b>	6557934			<b>Mat Consistency:</b>	Dense
<b>Top Depth:</b>	11.9			<b>Material Moisture:</b>	
<b>Bottom Depth:</b>	13.7			<b>Material Texture:</b>	Fine

Map Key	Number of Records	Direction/ Distance (m)	Elev/Diff (m)	Site	DB
<hr/>					
Material Color:	Sand			Non Geo Mat Type:	
Material 1:				Geologic Formation:	
Material 2:				Geologic Group:	
Material 3:				Geologic Period:	
Material 4:				Depositional Gen:	
Gsc Material Description:					
Stratum Description:	MEDIUM DENSE FINE SAND **Note: Many records provided by the department have a truncated [Stratum Description] field.				
<hr/>					
Geology Stratum ID:	6557931			Mat Consistency:	Stiff
Top Depth:	3.8			Material Moisture:	
Bottom Depth:	8.1			Material Texture:	
Material Color:	Grey			Non Geo Mat Type:	
Material 1:	Clay			Geologic Formation:	
Material 2:	Silt			Geologic Group:	
Material 3:				Geologic Period:	
Material 4:				Depositional Gen:	
Gsc Material Description:					
Stratum Description:	CLAY GREY SILTY STIFF SOME FISSURES **Note: Many records provided by the department have a truncated [Stratum Description] field.				
<hr/>					
Geology Stratum ID:	6557935			Mat Consistency:	Dense
Top Depth:	13.7			Material Moisture:	
Bottom Depth:	15.2			Material Texture:	
Material Color:				Non Geo Mat Type:	
Material 1:	Till			Geologic Formation:	
Material 2:				Geologic Group:	
Material 3:				Geologic Period:	
Material 4:				Depositional Gen:	
Gsc Material Description:					
Stratum Description:	DENSE TILL **Note: Many records provided by the department have a truncated [Stratum Description] field.				
<hr/>					
Geology Stratum ID:	6557930			Mat Consistency:	
Top Depth:	0			Material Moisture:	
Bottom Depth:	3.8			Material Texture:	
Material Color:				Non Geo Mat Type:	Brick
Material 1:	Fill			Geologic Formation:	
Material 2:	Clay			Geologic Group:	
Material 3:	Gravel			Geologic Period:	
Material 4:	Coal fragments			Depositional Gen:	
Gsc Material Description:					
Stratum Description:	FILL CLAY GRAVEL COAL SILT SAND AND BRICK **Note: Many records provided by the department have a truncated [Stratum Description] field.				
<hr/>					
<a href="#">96</a>	1 of 1	SE/185.8	77.9 / 1.30	ON	WWIS
<hr/>					
Well ID:	7371632			Flowing (Y/N):	
Construction Date:				Flow Rate:	
Use 1st:				Data Entry Status:	Yes
Use 2nd:				Data Src:	
Final Well Status:				Date Received:	10/29/2020
Water Type:				Selected Flag:	TRUE
Casing Material:				Abandonment Rec:	
Audit No:	C50204			Contractor:	7328
Tag:	A267643			Form Version:	8
Constructn Method:				Owner:	
Elevation (m):				County:	OTTAWA-CARLETON
Elevatn Reliabilty:				Lot:	
Depth to Bedrock:				Concession:	
Well Depth:				Concession Name:	
Overburden/Bedrock:				Easting NAD83:	
Pump Rate:				Northing NAD83:	
Static Water Level:				Zone:	
Clear/Cloudy:				UTM Reliability:	

Map Key	Number of Records	Direction/ Distance (m)	Elev/Diff (m)	Site	DB
Municipality: Site Info:		NEPEAN TOWNSHIP			
<u>Bore Hole Information</u>					
Bore Hole ID:	1008497381			Elevation:	
DP2BR:				Elevrc:	
Spatial Status:				Zone:	18
Code OB:				East83:	445982.00
Code OB Desc:				North83:	5028622.00
Open Hole:				Org CS:	UTM83
Cluster Kind:				UTMRC:	4
Date Completed:	09/13/2019			UTMRC Desc:	margin of error : 30 m - 100 m
Remarks:				Location Method:	wwr
Loc Method Desc:	on Water Well Record				
Elevrc Desc:					
Location Source Date:					
Improvement Location Source:					
Improvement Location Method:					
Source Revision Comment:					
Supplier Comment:					
<u>Links</u>					
Bore Hole ID:	1008497381			Tag No:	A267643
Depth M:				Contractor:	7328
Year Completed:	2019			Latitude:	45.4090315995428
Well Completed Dt:	09/13/2019			Longitude:	-75.6903039425227
Audit No:	C50204			Y:	45.40903159291747
Path:				X:	-75.69030378105369
<a href="#">97</a>	1 of 4	WNW/187.0	73.9 / -2.70	383 McLeod Street Ottawa ON K2P 1A5	EHS
Order No:	20200203260			Nearest Intersection:	
Status:	C			Municipality:	
Report Type:	Standard Report			Client Prov/State:	ON
Report Date:	06-FEB-20			Search Radius (km):	.25
Date Received:	03-FEB-20			X:	-75.6936123
Previous Site Name:				Y:	45.4113036
Lot/Building Size:					
Additional Info Ordered:	Fire Insur. Maps and/or Site Plans				
<a href="#">97</a>	2 of 4	WNW/187.0	73.9 / -2.70	383 McLeod Street Ottawa ON K2P 1A5	EHS
Order No:	20200203260			Nearest Intersection:	
Status:	C			Municipality:	
Report Type:	Standard Report			Client Prov/State:	ON
Report Date:	06-FEB-20			Search Radius (km):	.25
Date Received:	03-FEB-20			X:	-75.6936123
Previous Site Name:				Y:	45.4113036
Lot/Building Size:					
Additional Info Ordered:	Fire Insur. Maps and/or Site Plans				
<a href="#">97</a>	3 of 4	WNW/187.0	73.9 / -2.70	383 McLeod Street Ottawa ON K2P 1A5	EHS
Order No:	20200203260			Nearest Intersection:	
Status:	C			Municipality:	



Map Key	Number of Records	Direction/ Distance (m)	Elev/Diff (m)	Site	DB
<b>Report Type:</b> Standard Report <b>Report Date:</b> 06-FEB-20 <b>Date Received:</b> 03-FEB-20 <b>Previous Site Name:</b> <b>Lot/Building Size:</b> <b>Additional Info Ordered:</b> Fire Insur. Maps and/or Site Plans					
<b>Client Prov/State:</b> ON <b>Search Radius (km):</b> .25 <b>X:</b> -75.6936123 <b>Y:</b> 45.4113036					
<a href="#">97</a>	4 of 4	WNW/187.0	73.9 / -2.70	383 McLeod Street Ottawa ON K2P 1A5	EHS
<b>Order No:</b> 20200203260 <b>Status:</b> C <b>Report Type:</b> Standard Report <b>Report Date:</b> 06-FEB-20 <b>Date Received:</b> 03-FEB-20 <b>Previous Site Name:</b> <b>Lot/Building Size:</b> <b>Additional Info Ordered:</b> Fire Insur. Maps and/or Site Plans					
<b>Nearest Intersection:</b> <b>Municipality:</b> <b>Client Prov/State:</b> ON <b>Search Radius (km):</b> .25 <b>X:</b> -75.6936123 <b>Y:</b> 45.4113036					
<a href="#">98</a>	1 of 17	SW/187.1	77.5 / 0.90	THE CANADA CHINA NEWS 240 CATHERINE ST SUITE 201 OTTAWA ON K2P 2G8	SCT
<b>Established:</b> 1995 <b>Plant Size (ft²):</b> 0 <b>Employment:</b> 6					
<b>--Details--</b> <b>Description:</b> Newspaper Publishers <b>SIC/NAICS Code:</b> 511110					
<a href="#">98</a>	2 of 17	SW/187.1	77.5 / 0.90	THE PRINTING HOUSE LTD 240 CATHERINE ST SUITE 105 OTTAWA ON K2P 2G8	SCT
<b>Established:</b> 1963 <b>Plant Size (ft²):</b> 1000 <b>Employment:</b> 6					
<b>--Details--</b> <b>Description:</b> MISCELLANEOUS PUBLISHING <b>SIC/NAICS Code:</b> 2741 <b>Description:</b> COMMERCIAL PRINTING, LITHOGRAPHIC <b>SIC/NAICS Code:</b> 2752 <b>Description:</b> COMMERCIAL PRINTING, NOT ELSEWHERE CLASSIFIED <b>SIC/NAICS Code:</b> 2759					
<a href="#">98</a>	3 of 17	SW/187.1	77.5 / 0.90	THE PRINTING HOUSE LTD. 240 Catherine St Suite 105 Ottawa ON K2P 2G8	SCT
<b>Established:</b> 1963 <b>Plant Size (ft²):</b> 1000 <b>Employment:</b> 5					

Map Key	Number of Records	Direction/ Distance (m)	Elev/Diff (m)	Site	DB
<b>--Details--</b>					
<b>Description:</b>		Other Printing			
<b>SIC/NAICS Code:</b>		323119			
<a href="#">98</a>	4 of 17	SW/187.1	77.5 / 0.90	ALPHATEXT RONALDS PRINTING 240 CATHERING ST OTTAWA ON K2P 2G8	GEN
<b>Generator No:</b>		ON0591400			
<b>SIC Code:</b>		2821			
<b>SIC Description:</b>		PLATEMAKING, ETC.			
<b>Approval Years:</b>		86,87,88,89,90			
<b>PO Box No:</b>					
<b>Country:</b>					
<b>Status:</b>					
<b>Co Admin:</b>					
<b>Choice of Contact:</b>					
<b>Phone No Admin:</b>					
<b>Contaminated Facility:</b>					
<b>MHSW Facility:</b>					
<b><u>Detail(s)</u></b>					
<b>Waste Class:</b>		264			
<b>Waste Class Name:</b>		PHOTOPROCESSING WASTES			
<a href="#">98</a>	5 of 17	SW/187.1	77.5 / 0.90	ALPHATEXT RONALDS PRINTING 02-115 240 CATHERING ST OTTAWA ON K2P 2G8	GEN
<b>Generator No:</b>		ON0591400			
<b>SIC Code:</b>		2821			
<b>SIC Description:</b>		PLATEMAKING, ETC.			
<b>Approval Years:</b>		92,93,94,95,96,97,98			
<b>PO Box No:</b>					
<b>Country:</b>					
<b>Status:</b>					
<b>Co Admin:</b>					
<b>Choice of Contact:</b>					
<b>Phone No Admin:</b>					
<b>Contaminated Facility:</b>					
<b>MHSW Facility:</b>					
<b><u>Detail(s)</u></b>					
<b>Waste Class:</b>		264			
<b>Waste Class Name:</b>		PHOTOPROCESSING WASTES			
<a href="#">98</a>	6 of 17	SW/187.1	77.5 / 0.90	PRINTING HOUSE LTD. 240 CATHERINE STREET OTTAWA ON K2P 2G8	GEN
<b>Generator No:</b>		ON1855503			
<b>SIC Code:</b>		2811			
<b>SIC Description:</b>		BUSINESS FORMS PRINT.			
<b>Approval Years:</b>		96,97,98			
<b>PO Box No:</b>					
<b>Country:</b>					
<b>Status:</b>					
<b>Co Admin:</b>					

Map Key	Number of Records	Direction/ Distance (m)	Elev/Diff (m)	Site	DB
<b>Choice of Contact:</b> <b>Phone No Admin:</b> <b>Contaminated Facility:</b> <b>MHSW Facility:</b>					
<u>Detail(s)</u>					
<b>Waste Class:</b>		264			
<b>Waste Class Name:</b>		PHOTOPROCESSING WASTES			
<a href="#">98</a>	7 of 17	SW/187.1	77.5 / 0.90	PRINTING HOUSE LTD., THE 240 CATHERINE STREET OTTAWA ON K2P 2G8	GEN
<b>Generator No:</b>		ON1855503			
<b>SIC Code:</b>		2811			
<b>SIC Description:</b>		BUSINESS FORMS PRINT.			
<b>Approval Years:</b>		99,00,01,03			
<b>PO Box No:</b>					
<b>Country:</b>					
<b>Status:</b>					
<b>Co Admin:</b>					
<b>Choice of Contact:</b>					
<b>Phone No Admin:</b>					
<b>Contaminated Facility:</b>					
<b>MHSW Facility:</b>					
<u>Detail(s)</u>					
<b>Waste Class:</b>		264			
<b>Waste Class Name:</b>		PHOTOPROCESSING WASTES			
<a href="#">98</a>	8 of 17	SW/187.1	77.5 / 0.90	Maninvest Inc. 240 Catherine Ottawa ON K2P 2G8	GEN
<b>Generator No:</b>		ON1381032			
<b>SIC Code:</b>					
<b>SIC Description:</b>					
<b>Approval Years:</b>		02,03,04			
<b>PO Box No:</b>					
<b>Country:</b>					
<b>Status:</b>					
<b>Co Admin:</b>					
<b>Choice of Contact:</b>					
<b>Phone No Admin:</b>					
<b>Contaminated Facility:</b>					
<b>MHSW Facility:</b>					
<u>Detail(s)</u>					
<b>Waste Class:</b>		251			
<b>Waste Class Name:</b>		OIL SKIMMINGS & SLUDGES			
<b>Waste Class:</b>		252			
<b>Waste Class Name:</b>		WASTE OILS & LUBRICANTS			
<a href="#">98</a>	9 of 17	SW/187.1	77.5 / 0.90	PRINTING HOUSE LTD., THE 240 CATHERINE STREET OTTAWA ON K2P 2G8	GEN

Map Key	Number of Records	Direction/ Distance (m)	Elev/Diff (m)	Site	DB
<b>Generator No:</b> <b>SIC Code:</b> <b>SIC Description:</b> <b>Approval Years:</b> <b>PO Box No:</b> <b>Country:</b> <b>Status:</b> <b>Co Admin:</b> <b>Choice of Contact:</b> <b>Phone No Admin:</b> <b>Contaminated Facility:</b> <b>MHSW Facility:</b>		ON1855503			
<a href="#">98</a>	10 of 17	SW/187.1	77.5 / 0.90	PRINTING HOUSE LTD., THE 240 CATHERINE STREET OTTAWA ON K2P 2G8	GEN
<b>Generator No:</b> <b>SIC Code:</b> <b>SIC Description:</b> <b>Approval Years:</b> <b>PO Box No:</b> <b>Country:</b> <b>Status:</b> <b>Co Admin:</b> <b>Choice of Contact:</b> <b>Phone No Admin:</b> <b>Contaminated Facility:</b> <b>MHSW Facility:</b>		ON1855503			
<a href="#">98</a>	11 of 17	SW/187.1	77.5 / 0.90	Corporate Express Office 240 rue Catherine Suite 103 Ottawa ON K2P 2G8	SCT
<b>Established:</b> <b>Plant Size (ft²):</b> <b>Employment:</b>		1990 13			
<b>--Details--</b>					
<b>Description:</b>		Office and Store Machinery and Equipment Wholesaler-Distributors			
<b>SIC/NAICS Code:</b>		417910			
<b>Description:</b>		Stationery and Office Supplies Wholesaler-Distributors			
<b>SIC/NAICS Code:</b>		418210			
<a href="#">98</a>	12 of 17	SW/187.1	77.5 / 0.90	240 Catherine Street Ottawa ON K2P 2G8	EHS
<b>Order No:</b> <b>Status:</b> <b>Report Type:</b> <b>Report Date:</b> <b>Date Received:</b> <b>Previous Site Name:</b> <b>Lot/Building Size:</b> <b>Additional Info Ordered:</b>		20070515018 C CAN - Custom Report 5/25/2007 5/15/2007  Fire Insur. Maps And /or Site Plans		<b>Nearest Intersection:</b> <b>Municipality:</b> <b>Client Prov/State:</b> <b>Search Radius (km):</b> <b>X:</b> <b>Y:</b>	
				0.25 -75.692598 45.408926	
<a href="#">98</a>	13 of 17	SW/187.1	77.5 / 0.90	Cima Canada Inc 240 Catherine St Suite 110 Ottawa ON K2P 2G8	GEN

Map Key	Number of Records	Direction/ Distance (m)	Elev/Diff (m)	Site	DB
<b>Generator No:</b> ON2842682 <b>SIC Code:</b> 541330 <b>SIC Description:</b> ENGINEERING SERVICES <b>Approval Years:</b> 2015 <b>PO Box No:</b> <b>Country:</b> Canada <b>Status:</b> <b>Co Admin:</b> Jason Lavallee <b>Choice of Contact:</b> CO_ADMIN <b>Phone No Admin:</b> 6138602462 Ext.6629 <b>Contaminated Facility:</b> No <b>MHSW Facility:</b> No					
<u>Detail(s)</u>					
<b>Waste Class:</b> 252 <b>Waste Class Name:</b> WASTE OILS & LUBRICANTS					
<a href="#">98</a>	14 of 17	<b>SW/187.1</b>	<b>77.5 / 0.90</b>	<b>240 Catherine Street Inc. 240 Catherine Street Ottawa ON K2P 2G8</b>	<b>GEN</b>
<b>Generator No:</b> ON3237061 <b>SIC Code:</b> 531120 <b>SIC Description:</b> LESSORS OF NON-RESIDENTIAL BUILDINGS (EXCEPT MINI-WAREHOUSES) <b>Approval Years:</b> 2014 <b>PO Box No:</b> <b>Country:</b> Canada <b>Status:</b> <b>Co Admin:</b> Dwight M Cheff <b>Choice of Contact:</b> CO_ADMIN <b>Phone No Admin:</b> 613-234-1211 Ext. <b>Contaminated Facility:</b> No <b>MHSW Facility:</b> No					
<u>Detail(s)</u>					
<b>Waste Class:</b> 251 <b>Waste Class Name:</b> OIL SKIMMINGS & SLUDGES					
<a href="#">98</a>	15 of 17	<b>SW/187.1</b>	<b>77.5 / 0.90</b>	<b>GumDocs Dental Centre 240 Catherine Street Fourth Floor Ottawa ON K2P 2G8</b>	<b>GEN</b>
<b>Generator No:</b> ON9162153 <b>SIC Code:</b> <b>SIC Description:</b> <b>Approval Years:</b> As of Jul 2020 <b>PO Box No:</b> <b>Country:</b> Canada <b>Status:</b> Registered <b>Co Admin:</b> <b>Choice of Contact:</b> <b>Phone No Admin:</b> <b>Contaminated Facility:</b> <b>MHSW Facility:</b>					
<u>Detail(s)</u>					
<b>Waste Class:</b> 261 A <b>Waste Class Name:</b> Pharmaceuticals					

Map Key	Number of Records	Direction/ Distance (m)	Elev/Diff (m)	Site	DB
Waste Class: Waste Class Name:		312 P Pathological wastes			
<a href="#">98</a>	16 of 17	SW/187.1	77.5 / 0.90	GumDocs Dental Centre 240 Catherine Street Fourth Floor Ottawa ON K2P 2G8	GEN
Generator No:		ON9162153			
SIC Code:					
SIC Description:					
Approval Years:		As of Nov 2021			
PO Box No:					
Country:		Canada			
Status:		Registered			
Co Admin:					
Choice of Contact:					
Phone No Admin:					
Contaminated Facility:					
MHSW Facility:					
<u>Detail(s)</u>					
Waste Class:		261 A			
Waste Class Name:		Pharmaceuticals			
Waste Class:		312 P			
Waste Class Name:		Pathological wastes			
<a href="#">98</a>	17 of 17	SW/187.1	77.5 / 0.90	Dentistry On Catherine Street 240 Catherine Street Fourth Floor Ottawa ON K2P 2G8	GEN
Generator No:		ON9162153			
SIC Code:					
SIC Description:					
Approval Years:		As of Oct 2022			
PO Box No:					
Country:		Canada			
Status:		Registered			
Co Admin:					
Choice of Contact:					
Phone No Admin:					
Contaminated Facility:					
MHSW Facility:					
<u>Detail(s)</u>					
Waste Class:		261 A			
Waste Class Name:		PHARMACEUTICALS			
Waste Class:		312 P			
Waste Class Name:		PATHOLOGICAL WASTES			
<a href="#">99</a>	1 of 1	E/191.0	73.9 / -2.66	ON	BORE
Borehole ID:		847402		Inclin FLG:	No
OGF ID:		215589065		SP Status:	Initial Entry
Status:		Decommissioned		Surv Elev:	No
Type:		Borehole		Piezometer:	No
Use:		Geotechnical/Geological Investigation		Primary Name:	



Map Key	Number of Records	Direction/ Distance (m)	Elev/Diff (m)	Site	DB
Completion Date:	27-MAR-1961			Municipality:	
Static Water Level:	1.7			Lot:	LOT F
Primary Water Use:				Township:	NEPEAN
Sec. Water Use:				Latitude DD:	45.410119
Total Depth m:	12.6			Longitude DD:	-75.689154
Depth Ref:	Ground Surface			UTM Zone:	18
Depth Elev:				Easting:	446073
Drill Method:	Boring			Northing:	5028742
Orig Ground Elev m:	68.5			Location Accuracy:	
Elev Reliabil Note:				Accuracy:	Within 10 metres
DEM Ground Elev m:	71.7				
Concession:		BROKEN FRONT C			
Location D:					
Survey D:					
Comments:					
<b><u>Borehole Geology Stratum</u></b>					
Geology Stratum ID:	6557332			Mat Consistency:	
Top Depth:	0			Material Moisture:	
Bottom Depth:	1.5			Material Texture:	
Material Color:				Non Geo Mat Type:	
Material 1:	Fill			Geologic Formation:	
Material 2:				Geologic Group:	
Material 3:				Geologic Period:	
Material 4:				Depositional Gen:	
Gsc Material Description:					
Stratum Description:		FILL (SAND, ASHES, CINDERS, ETC)	**Note: Many records provided by the department have a truncated [Stratum Description] field.		
Geology Stratum ID:	6557335			Mat Consistency:	Stiff
Top Depth:	4.6			Material Moisture:	
Bottom Depth:	6.1			Material Texture:	Medium
Material Color:	Grey			Non Geo Mat Type:	
Material 1:	Clay			Geologic Formation:	
Material 2:	Silt			Geologic Group:	
Material 3:				Geologic Period:	
Material 4:				Depositional Gen:	
Gsc Material Description:					
Stratum Description:		CLAY, GREY, SLIGHTLY FISSURED WITH SOME SILT, HIGH PLASTICITY, STIFF TO MEDIUM SOFT (CH)	**Note: Many records provided by the department have a truncated [Stratum Description] field.		
Geology Stratum ID:	6557337			Mat Consistency:	Stiff
Top Depth:	7.6			Material Moisture:	
Bottom Depth:	10.7			Material Texture:	Medium
Material Color:	Grey			Non Geo Mat Type:	
Material 1:	Clay			Geologic Formation:	
Material 2:	Silt			Geologic Group:	
Material 3:				Geologic Period:	
Material 4:				Depositional Gen:	
Gsc Material Description:					
Stratum Description:		CLAY GREY WITH SOME SILT MEDIUM PLASTICITY, STIFF (CL)	**Note: Many records provided by the department have a truncated [Stratum Description] field.		
Geology Stratum ID:	6557333			Mat Consistency:	Hard
Top Depth:	1.5			Material Moisture:	
Bottom Depth:	3			Material Texture:	
Material Color:	Brown-Grey			Non Geo Mat Type:	
Material 1:	Clay			Geologic Formation:	
Material 2:	Silt			Geologic Group:	
Material 3:				Geologic Period:	
Material 4:				Depositional Gen:	
Gsc Material Description:					
Stratum Description:		CLAY, BROWNISH GREY FISSURED WITH A LITTLE SILT, HIGH PLASTICITY, HARD (CH)	**Note: Many records provided by the department have a truncated [Stratum Description] field.		

Map Key	Number of Records	Direction/ Distance (m)	Elev/Diff (m)	Site	DB
Geology Stratum ID:	6557336			Mat Consistency:	Stiff
Top Depth:	6.1			Material Moisture:	
Bottom Depth:	7.6			Material Texture:	
Material Color:	Grey			Non Geo Mat Type:	
Material 1:	Clay			Geologic Formation:	
Material 2:	Silt			Geologic Group:	
Material 3:				Geologic Period:	
Material 4:				Depositional Gen:	
Gsc Material Description:					
Stratum Description:	CLAY GREY WITH A LITTLE SILT AND SAND HIGH PLASTICITY, STIFF **Note: Many records provided by the department have a truncated [Stratum Description] field.				
Geology Stratum ID:	6557334			Mat Consistency:	Very Stiff
Top Depth:	3			Material Moisture:	
Bottom Depth:	4.6			Material Texture:	
Material Color:	Brown-Grey			Non Geo Mat Type:	
Material 1:	Clay			Geologic Formation:	
Material 2:	Silt			Geologic Group:	
Material 3:				Geologic Period:	
Material 4:				Depositional Gen:	
Gsc Material Description:					
Stratum Description:	CLAY, BROWNISH GREY FISSURED WITH A LITTLE SILT, HIGH PLASTICITY, VERY STIFF (CH) **Note: Many records provided by the department have a truncated [Stratum Description] field.				
Geology Stratum ID:	6557338			Mat Consistency:	Soft
Top Depth:	10.7			Material Moisture:	
Bottom Depth:	12.6			Material Texture:	Medium
Material Color:	Grey			Non Geo Mat Type:	
Material 1:	Silt			Geologic Formation:	
Material 2:				Geologic Group:	
Material 3:				Geologic Period:	
Material 4:				Depositional Gen:	
Gsc Material Description:					
Stratum Description:	SILT GREY LOW PLASTICITY MEDIUM SOFT (ML) **Note: Many records provided by the department have a truncated [Stratum Description] field.				
<a href="#">100</a>	1 of 1	NNW/191.1	73.9 / -2.70	323 Mcleod St Ottawa ON K2P 1A2	EHS
Order No:	20130116008			Nearest Intersection:	
Status:	C			Municipality:	
Report Type:	Custom Report			Client Prov/State:	ON
Report Date:	23-JAN-13			Search Radius (km):	.25
Date Received:	16-JAN-13			X:	-75.692239
Previous Site Name:				Y:	45.412159
Lot/Building Size:					
Additional Info Ordered:					
<a href="#">101</a>	1 of 1	NW/191.3	73.9 / -2.70	Urban Capital (Gladstone) Inc. 453 Bank Street, Ottawa, Ontario, K2P 1Y9, and 343 McLeod Street, Ottawa, Ontari ON	RSC
RSC ID:	77916			Cert Date:	5-Apr-10
RA No:				Cert Prop Use No:	No CPU
RSC Type:				Intended Prop Use:	Residential
Curr Property Use:	Community			Qual Person Name:	David Wex
Ministry District:	OTTAWA			Stratified (Y/N):	
Filing Date:	20-May-10			Audit (Y/N):	
Date Ack:				Entire Leg Prop. (Y/N):	Yes
Date Returned:				Accuracy Estimate:	11 to 20 meters
Restoration Type:				Telephone:	416-3040289



Map Key	Number of Records	Direction/ Distance (m)	Elev/Diff (m)	Site	DB
<hr/>					
<b>Material 4:</b> <b>Gsc Material Description:</b> <b>Stratum Description:</b>				<b>Depositional Gen:</b>  FILL SAND AND CINDERS **Note: Many records provided by the department have a truncated [Stratum Description] field.	
<b>Geology Stratum ID:</b> <b>Top Depth:</b> <b>Bottom Depth:</b> <b>Material Color:</b> <b>Material 1:</b> <b>Material 2:</b> <b>Material 3:</b> <b>Material 4:</b> <b>Gsc Material Description:</b> <b>Stratum Description:</b>				<b>Mat Consistency:</b> <b>Material Moisture:</b> <b>Material Texture:</b> <b>Non Geo Mat Type:</b> <b>Geologic Formation:</b> <b>Geologic Group:</b> <b>Geologic Period:</b> <b>Depositional Gen:</b>  SANDY TILL **Note: Many records provided by the department have a truncated [Stratum Description] field.	
<b>Geology Stratum ID:</b> <b>Top Depth:</b> <b>Bottom Depth:</b> <b>Material Color:</b> <b>Material 1:</b> <b>Material 2:</b> <b>Material 3:</b> <b>Material 4:</b> <b>Gsc Material Description:</b> <b>Stratum Description:</b>				<b>Mat Consistency:</b> <b>Material Moisture:</b> <b>Material Texture:</b> <b>Non Geo Mat Type:</b> <b>Geologic Formation:</b> <b>Geologic Group:</b> <b>Geologic Period:</b> <b>Depositional Gen:</b>  SAND AND GRAVEL WITH A FEW COBBLES **Note: Many records provided by the department have a truncated [Stratum Description] field.	
<b>Geology Stratum ID:</b> <b>Top Depth:</b> <b>Bottom Depth:</b> <b>Material Color:</b> <b>Material 1:</b> <b>Material 2:</b> <b>Material 3:</b> <b>Material 4:</b> <b>Gsc Material Description:</b> <b>Stratum Description:</b>				<b>Mat Consistency:</b> <b>Material Moisture:</b> <b>Material Texture:</b> <b>Non Geo Mat Type:</b> <b>Geologic Formation:</b> <b>Geologic Group:</b> <b>Geologic Period:</b> <b>Depositional Gen:</b>  CLAY **Note: Many records provided by the department have a truncated [Stratum Description] field.	
<hr/>					
<a href="#">103</a>	1 of 2	ENE/193.4	71.8 / -4.78	180 ARGYLE AVENUE Ottawa ON	WWIS
<b>Well ID:</b> <b>Construction Date:</b> <b>Use 1st:</b> <b>Use 2nd:</b> <b>Final Well Status:</b> <b>Water Type:</b> <b>Casing Material:</b> <b>Audit No:</b> <b>Tag:</b> <b>Constructn Method:</b> <b>Elevation (m):</b> <b>Elevatn Reliabilty:</b> <b>Depth to Bedrock:</b> <b>Well Depth:</b> <b>Overburden/Bedrock:</b> <b>Pump Rate:</b> <b>Static Water Level:</b> <b>Clear/Cloudy:</b> <b>Municipality:</b> <b>Site Info:</b>		<b>Flowing (Y/N):</b> <b>Flow Rate:</b> <b>Data Entry Status:</b> <b>Data Src:</b> <b>Date Received:</b> <b>Selected Flag:</b> <b>Abandonment Rec:</b> <b>Contractor:</b> <b>Form Version:</b> <b>Owner:</b> <b>County:</b> <b>Lot:</b> <b>Concession:</b> <b>Concession Name:</b> <b>Easting NAD83:</b> <b>Northing NAD83:</b> <b>Zone:</b> <b>UTM Reliability:</b>  7179491 Monitoring and Test Hole 0 Observation Wells  Z134452 A087398  NEPEAN TOWNSHIP			
<b>PDF URL (Map):</b>		https://d2khazk8e83rdv.cloudfront.net/moe_mapping/downloads/2Water/Wells_pdfs/7177179491.pdf			

Map Key	Number of Records	Direction/ Distance (m)	Elev/Diff (m)	Site	DB
<b><u>Additional Detail(s) (Map)</u></b>					
Well Completed Date:		01/17/2012			
Year Completed:		2012			
Depth (m):		6.71			
Latitude:		45.4115113253107			
Longitude:		-75.6895801480885			
Path:		717\7179491.pdf			
<b><u>Bore Hole Information</u></b>					
Bore Hole ID:	1003711259			Elevation:	
DP2BR:				Elevrc:	
Spatial Status:				Zone:	18
Code OB:				East83:	446041.00
Code OB Desc:				North83:	5028897.00
Open Hole:				Org CS:	UTM83
Cluster Kind:				UTMRC:	4
Date Completed:	01/17/2012			UTMRC Desc:	margin of error : 30 m - 100 m
Remarks:				Location Method:	wwr
Loc Method Desc:		on Water Well Record			
Elevrc Desc:					
Location Source Date:					
Improvement Location Source:					
Improvement Location Method:					
Source Revision Comment:					
Supplier Comment:					
<b><u>Overburden and Bedrock</u></b>					
<b><u>Materials Interval</u></b>					
Formation ID:		1004248296			
Layer:		1			
Color:		6			
General Color:		BROWN			
Mat1:		02			
Most Common Material:		TOPSOIL			
Mat2:					
Mat2 Desc:					
Mat3:					
Mat3 Desc:					
Formation Top Depth:		0.0			
Formation End Depth:		0.6100000143051147			
Formation End Depth UOM:		m			
<b><u>Overburden and Bedrock</u></b>					
<b><u>Materials Interval</u></b>					
Formation ID:		1004248298			
Layer:		3			
Color:		2			
General Color:		GREY			
Mat1:		05			
Most Common Material:		CLAY			
Mat2:					
Mat2 Desc:					
Mat3:					
Mat3 Desc:					
Formation Top Depth:		2.440000057220459			
Formation End Depth:		6.710000038146973			
Formation End Depth UOM:		m			

<b>Map Key</b>	<b>Number of Records</b>	<b>Direction/ Distance (m)</b>	<b>Elev/Diff (m)</b>	<b>Site</b>	<b>DB</b>
<b><u>Overburden and Bedrock Materials Interval</u></b>					
<b>Formation ID:</b>		1004248297			
<b>Layer:</b>		2			
<b>Color:</b>		6			
<b>General Color:</b>		BROWN			
<b>Mat1:</b>		06			
<b>Most Common Material:</b>		SILT			
<b>Mat2:</b>		05			
<b>Mat2 Desc:</b>		CLAY			
<b>Mat3:</b>					
<b>Mat3 Desc:</b>					
<b>Formation Top Depth:</b>		0.6100000143051147			
<b>Formation End Depth:</b>		2.440000057220459			
<b>Formation End Depth UOM:</b>		m			
<b><u>Annular Space/Abandonment Sealing Record</u></b>					
<b>Plug ID:</b>		1004248306			
<b>Layer:</b>		1			
<b>Plug From:</b>		0.0			
<b>Plug To:</b>		0.3100000023841858			
<b>Plug Depth UOM:</b>		m			
<b><u>Annular Space/Abandonment Sealing Record</u></b>					
<b>Plug ID:</b>		1004248308			
<b>Layer:</b>		3			
<b>Plug From:</b>		3.3499999046325684			
<b>Plug To:</b>		6.710000038146973			
<b>Plug Depth UOM:</b>		m			
<b><u>Annular Space/Abandonment Sealing Record</u></b>					
<b>Plug ID:</b>		1004248307			
<b>Layer:</b>		2			
<b>Plug From:</b>		0.3100000023841858			
<b>Plug To:</b>		3.3499999046325684			
<b>Plug Depth UOM:</b>		m			
<b><u>Method of Construction &amp; Well Use</u></b>					
<b>Method Construction ID:</b>		1004248305			
<b>Method Construction Code:</b>		D			
<b>Method Construction:</b>		Direct Push			
<b>Other Method Construction:</b>					
<b><u>Pipe Information</u></b>					
<b>Pipe ID:</b>		1004248295			
<b>Casing No:</b>		0			
<b>Comment:</b>					
<b>Alt Name:</b>					
<b><u>Construction Record - Casing</u></b>					



Map Key	Number of Records	Direction/ Distance (m)	Elev/Diff (m)	Site	DB
<b>Casing ID:</b> 1004248301					
<b>Layer:</b> 1					
<b>Material:</b> 5					
<b>Open Hole or Material:</b> PLASTIC					
<b>Depth From:</b> 0.0					
<b>Depth To:</b> 3.6600000858306885					
<b>Casing Diameter:</b> 4.03000020980835					
<b>Casing Diameter UOM:</b> cm					
<b>Casing Depth UOM:</b> m					
<b>Construction Record - Screen</b>					
<b>Screen ID:</b> 1004248302					
<b>Layer:</b> 1					
<b>Slot:</b> 10					
<b>Screen Top Depth:</b> 3.6600000858306885					
<b>Screen End Depth:</b> 6.710000038146973					
<b>Screen Material:</b> 5					
<b>Screen Depth UOM:</b> m					
<b>Screen Diameter UOM:</b> cm					
<b>Screen Diameter:</b> 4.820000171661377					
<b>Water Details</b>					
<b>Water ID:</b> 1004248300					
<b>Layer:</b>					
<b>Kind Code:</b>					
<b>Kind:</b>					
<b>Water Found Depth:</b>					
<b>Water Found Depth UOM:</b> m					
<b>Hole Diameter</b>					
<b>Hole ID:</b> 1004248299					
<b>Diameter:</b> 8.25					
<b>Depth From:</b> 0.0					
<b>Depth To:</b> 6.710000038146973					
<b>Hole Depth UOM:</b> m					
<b>Hole Diameter UOM:</b> cm					
<b>Links</b>					
<b>Bore Hole ID:</b>	1003711259			<b>Tag No:</b>	A087398
<b>Depth M:</b>	6.71			<b>Contractor:</b>	7241
<b>Year Completed:</b>	2012			<b>Latitude:</b>	45.4115113253107
<b>Well Completed Dt:</b>	01/17/2012			<b>Longitude:</b>	-75.6895801480885
<b>Audit No:</b>	Z134452			<b>Y:</b>	45.411511318299006
<b>Path:</b>	717\7179491.pdf			<b>X:</b>	-75.68957998600091
<b>103</b>	<b>2 of 2</b>	<b>ENE/193.4</b>	<b>71.8 / -4.78</b>	<b>180 ARGYLE AVENUE Ottawa ON</b>	<b>WWIS</b>
<b>Well ID:</b>	7179492			<b>Flowing (Y/N):</b>	
<b>Construction Date:</b>				<b>Flow Rate:</b>	
<b>Use 1st:</b>	Monitoring and Test Hole			<b>Data Entry Status:</b>	
<b>Use 2nd:</b>	0			<b>Data Src:</b>	
<b>Final Well Status:</b>	Monitoring and Test Hole			<b>Date Received:</b>	04/17/2012
<b>Water Type:</b>				<b>Selected Flag:</b>	TRUE
<b>Casing Material:</b>				<b>Abandonment Rec:</b>	
<b>Audit No:</b>	Z134451			<b>Contractor:</b>	7241
<b>Tag:</b>	A087399			<b>Form Version:</b>	7
<b>Constructn Method:</b>				<b>Owner:</b>	

Map Key	Number of Records	Direction/ Distance (m)	Elev/Diff (m)	Site	DB
<b>Elevation (m):</b> <b>Elevatn Reliabilty:</b> <b>Depth to Bedrock:</b> <b>Well Depth:</b> <b>Overburden/Bedrock:</b> <b>Pump Rate:</b> <b>Static Water Level:</b> <b>Clear/Cloudy:</b> <b>Municipality:</b> <b>Site Info:</b>				<b>County:</b> <b>Lot:</b> <b>Concession:</b> <b>Concession Name:</b> <b>Easting NAD83:</b> <b>Northing NAD83:</b> <b>Zone:</b> <b>UTM Reliability:</b>	OTTAWA-CARLETON
<b>PDF URL (Map):</b>		https://d2khazk8e83rdv.cloudfront.net/moe_mapping/downloads/2Water/Wells_pdfs/717\7179492.pdf			
<b><u>Additional Detail(s) (Map)</u></b>					
<b>Well Completed Date:</b> <b>Year Completed:</b> <b>Depth (m):</b> <b>Latitude:</b> <b>Longitude:</b> <b>Path:</b>		01/17/2012 2012 6.71 45.4115113253107 -75.6895801480885 717\7179492.pdf			
<b><u>Bore Hole Information</u></b>					
<b>Bore Hole ID:</b> <b>DP2BR:</b> <b>Spatial Status:</b> <b>Code OB:</b> <b>Code OB Desc:</b> <b>Open Hole:</b> <b>Cluster Kind:</b> <b>Date Completed:</b> <b>Remarks:</b> <b>Loc Method Desc:</b> <b>Elevrc Desc:</b> <b>Location Source Date:</b> <b>Improvement Location Source:</b> <b>Improvement Location Method:</b> <b>Source Revision Comment:</b> <b>Supplier Comment:</b>		1003711262		<b>Elevation:</b> <b>Elevrc:</b> <b>Zone:</b> <b>East83:</b> <b>North83:</b> <b>Org CS:</b> <b>UTMRC:</b> <b>UTMRC Desc:</b> <b>Location Method:</b>	18 446041.00 5028897.00 UTM83 4 margin of error : 30 m - 100 m wwr
<b>Loc Method Desc:</b>		on Water Well Record			
<b><u>Overburden and Bedrock Materials Interval</u></b>					
<b>Formation ID:</b> <b>Layer:</b> <b>Color:</b> <b>General Color:</b> <b>Mat1:</b> <b>Most Common Material:</b> <b>Mat2:</b> <b>Mat2 Desc:</b> <b>Mat3:</b> <b>Mat3 Desc:</b> <b>Formation Top Depth:</b> <b>Formation End Depth:</b> <b>Formation End Depth UOM:</b>		1004248312 3 2 GREY 05 CLAY      2.440000057220459 6.710000038146973 m			
<b><u>Overburden and Bedrock Materials Interval</u></b>					
<b>Formation ID:</b>		1004248310			

Map Key	Number of Records	Direction/ Distance (m)	Elev/Diff (m)	Site	DB
Layer:		1			
Color:		6			
General Color:		BROWN			
Mat1:		02			
Most Common Material:		TOPSOIL			
Mat2:					
Mat2 Desc:					
Mat3:					
Mat3 Desc:					
Formation Top Depth:		0.0			
Formation End Depth:		0.6100000143051147			
Formation End Depth UOM:		m			
<b><u>Overburden and Bedrock</u></b>					
<b><u>Materials Interval</u></b>					
Formation ID:		1004248311			
Layer:		2			
Color:		6			
General Color:		BROWN			
Mat1:		06			
Most Common Material:		SILT			
Mat2:		05			
Mat2 Desc:		CLAY			
Mat3:					
Mat3 Desc:					
Formation Top Depth:		0.6100000143051147			
Formation End Depth:		2.440000057220459			
Formation End Depth UOM:		m			
<b><u>Annular Space/Abandonment</u></b>					
<b><u>Sealing Record</u></b>					
Plug ID:		1004248322			
Layer:		3			
Plug From:		3.3499999046325684			
Plug To:		6.710000038146973			
Plug Depth UOM:		m			
<b><u>Annular Space/Abandonment</u></b>					
<b><u>Sealing Record</u></b>					
Plug ID:		1004248321			
Layer:		2			
Plug From:		0.3100000023841858			
Plug To:		3.3499999046325684			
Plug Depth UOM:		m			
<b><u>Annular Space/Abandonment</u></b>					
<b><u>Sealing Record</u></b>					
Plug ID:		1004248320			
Layer:		1			
Plug From:		0.0			
Plug To:		0.3100000023841858			
Plug Depth UOM:		m			
<b><u>Method of Construction &amp; Well</u></b>					
<b><u>Use</u></b>					
Method Construction ID:		1004248319			
Method Construction Code:		D			

Map Key	Number of Records	Direction/ Distance (m)	Elev/Diff (m)	Site	DB
Method Construction:		Direct Push			
Other Method Construction:					
<u>Pipe Information</u>					
Pipe ID:	1004248309				
Casing No:	0				
Comment:					
Alt Name:					
<u>Construction Record - Casing</u>					
Casing ID:	1004248315				
Layer:	1				
Material:	5				
Open Hole or Material:	PLASTIC				
Depth From:	0.0				
Depth To:	3.6600000858306885				
Casing Diameter:	4.03000020980835				
Casing Diameter UOM:	cm				
Casing Depth UOM:	m				
<u>Construction Record - Screen</u>					
Screen ID:	1004248316				
Layer:	1				
Slot:	10				
Screen Top Depth:	3.6600000858306885				
Screen End Depth:	6.710000038146973				
Screen Material:	5				
Screen Depth UOM:	m				
Screen Diameter UOM:	cm				
Screen Diameter:	4.820000171661377				
<u>Water Details</u>					
Water ID:	1004248314				
Layer:					
Kind Code:					
Kind:					
Water Found Depth:					
Water Found Depth UOM:	m				
<u>Hole Diameter</u>					
Hole ID:	1004248313				
Diameter:	8.25				
Depth From:	0.0				
Depth To:	6.710000038146973				
Hole Depth UOM:	m				
Hole Diameter UOM:	cm				
<u>Links</u>					
Bore Hole ID:	1003711262	Tag No:	A087399		
Depth M:	6.71	Contractor:	7241		
Year Completed:	2012	Latitude:	45.4115113253107		
Well Completed Dt:	01/17/2012	Longitude:	-75.6895801480885		
Audit No:	Z134451	Y:	45.411511318299006		
Path:	717\7179492.pdf	X:	-75.68957998600091		

Map Key	Number of Records	Direction/ Distance (m)	Elev/Diff (m)	Site	DB
<a href="#">104</a>	1 of 10	SSE/194.4	78.2 / 1.57	ACE/CLEARDEFENSE CANADA INC. 200 ISABELLA ST SUITE 501 OTTAWA ON K1S 1V7	SCT
Established:		1989			
Plant Size (ft²):		186			
Employment:		15			
<b>--Details--</b>					
Description:		Semiconductor and Other Electronic Component Manufacturing			
SIC/NAICS Code:		334410			
Description:		All Other Miscellaneous Manufacturing			
SIC/NAICS Code:		339990			
<a href="#">104</a>	2 of 10	SSE/194.4	78.2 / 1.57	W C EDWARDS CO LTD. 200 ISABELLA ST UNIT 503 OTTAWA ON K1S 1V7	SCT
Established:		1868			
Plant Size (ft²):		0			
Employment:		14			
<b>--Details--</b>					
Description:		SAWMILLS AND PLANING MILLS, GENERAL			
SIC/NAICS Code:		2421			
<a href="#">104</a>	3 of 10	SSE/194.4	78.2 / 1.57	ACE/SECURITY FILM 200 Isabella St Suite 501 Ottawa ON K1S 1V7	SCT
Established:		1989			
Plant Size (ft²):		186			
Employment:		15			
<b>--Details--</b>					
Description:		Paper Industry Machinery Manufacturing			
SIC/NAICS Code:		333291			
Description:		Semiconductor and Other Electronic Component Manufacturing			
SIC/NAICS Code:		334410			
Description:		All Other Miscellaneous Manufacturing			
SIC/NAICS Code:		339990			
<a href="#">104</a>	4 of 10	SSE/194.4	78.2 / 1.57	Ace/Security Laminate 200 Isabella St Suite 500 Ottawa ON K1S 1V7	SCT
Established:		1989			
Plant Size (ft²):		186			
Employment:		15			
<b>--Details--</b>					
Description:		Hardware Wholesaler-Distributors			
SIC/NAICS Code:		416330			

Map Key	Number of Records	Direction/ Distance (m)	Elev/Diff (m)	Site	DB
<b>Description:</b> <b>SIC/NAICS Code:</b>		Semiconductor and Other Electronic Component Manufacturing 334410			
<a href="#">104</a>	5 of 10	SSE/194.4	78.2 / 1.57	200 Isabella St Ottawa ON K1S 1V7	EHS
<b>Order No:</b> 20010411005 <b>Status:</b> C <b>Report Type:</b> Complete Report <b>Report Date:</b> 4/18/01 <b>Date Received:</b> 4/11/01 <b>Previous Site Name:</b> <b>Lot/Building Size:</b> <b>Additional Info Ordered:</b>		<b>Nearest Intersection:</b> <b>Municipality:</b> <b>Client Prov/State:</b> IN <b>Search Radius (km):</b> 0.25 <b>X:</b> -75.69079 <b>Y:</b> 45.408974			
<a href="#">104</a>	6 of 10	SSE/194.4	78.2 / 1.57	Ace/Security Laminates, Inc. 200 Isabella St Suite 500 Ottawa ON K1S 1V7	SCT
<b>Established:</b> 1989 <b>Plant Size (ft²):</b> 186 <b>Employment:</b> 30					
<b>--Details--</b>					
<b>Description:</b> Plastic Film and Sheet Manufacturing <b>SIC/NAICS Code:</b> 326114					
<b>Description:</b> Paper Industry Machinery Manufacturing <b>SIC/NAICS Code:</b> 333291					
<b>Description:</b> Semiconductor and Other Electronic Component Manufacturing <b>SIC/NAICS Code:</b> 334410					
<b>Description:</b> All Other Miscellaneous Manufacturing <b>SIC/NAICS Code:</b> 339990					
<b>Description:</b> Other Home Furnishings Wholesaler-Distributors <b>SIC/NAICS Code:</b> 414390					
<b>Description:</b> Hardware Wholesaler-Distributors <b>SIC/NAICS Code:</b> 416330					
<b>Description:</b> Other Specialty-Line Building Supplies Wholesaler-Distributors <b>SIC/NAICS Code:</b> 416390					
<b>Description:</b> Chemical (except Agricultural) and Allied Product Wholesaler-Distributors <b>SIC/NAICS Code:</b> 418410					
<a href="#">104</a>	7 of 10	SSE/194.4	78.2 / 1.57	ACE/Security Laminates Inc. 200 Isabella St Suite 500 Ottawa ON K1S 1V7	SCT
<b>Established:</b> 1989 <b>Plant Size (ft²):</b> <b>Employment:</b>					
<b>--Details--</b>					
<b>Description:</b> Plastic Film and Sheet Manufacturing					



Map Key	Number of Records	Direction/ Distance (m)	Elev/Diff (m)	Site	DB
<hr/>					
<b>SIC/NAICS Code:</b>		326114			
<b>Description:</b>		Semiconductor and Other Electronic Component Manufacturing			
<b>SIC/NAICS Code:</b>		334410			
<b>Description:</b>		All Other Miscellaneous Manufacturing			
<b>SIC/NAICS Code:</b>		339990			
<b>Description:</b>		Other Home Furnishings Wholesaler-Distributors			
<b>SIC/NAICS Code:</b>		414390			
<b>Description:</b>		Hardware Wholesaler-Distributors			
<b>SIC/NAICS Code:</b>		416330			
<b>Description:</b>		Other Specialty-Line Building Supplies Wholesaler-Distributors			
<b>SIC/NAICS Code:</b>		416390			
<b>Description:</b>		Electronic Components, Navigational and Communications Equipment and Supplies Wholesaler-Distributors			
<b>SIC/NAICS Code:</b>		417320			
<b>Description:</b>		Other Paper and Disposable Plastic Product Wholesaler-Distributors			
<b>SIC/NAICS Code:</b>		418220			
<b>Description:</b>		Chemical (except Agricultural) and Allied Product Wholesaler-Distributors			
<b>SIC/NAICS Code:</b>		418410			
<hr/>					
<a href="#">104</a>	8 of 10	<b>SSE/194.4</b>	<b>78.2 / 1.57</b>	<b>Northcode Inc. 200 Isabella St Suite 300 Ottawa ON K1S 1V7</b>	<b>SCT</b>
<b>Established:</b>		01-NOV-97			
<b>Plant Size (ft²):</b>					
<b>Employment:</b>					
<b>--Details--</b>					
<b>Description:</b>		Software Publishers			
<b>SIC/NAICS Code:</b>		511210			
<b>Description:</b>		Computer Systems Design and Related Services			
<b>SIC/NAICS Code:</b>		541510			
<hr/>					
<a href="#">104</a>	9 of 10	<b>SSE/194.4</b>	<b>78.2 / 1.57</b>	<b>PE4710-200 Isabella Street Ottawa ON K1S 1V7</b>	<b>EHS</b>
<b>Order No:</b>	23071800501			<b>Nearest Intersection:</b>	
<b>Status:</b>	C			<b>Municipality:</b>	
<b>Report Type:</b>	Standard Report			<b>Client Prov/State:</b>	ON
<b>Report Date:</b>	21-JUL-23			<b>Search Radius (km):</b>	.25
<b>Date Received:</b>	18-JUL-23			<b>X:</b>	-75.6907771
<b>Previous Site Name:</b>				<b>Y:</b>	45.4087935
<b>Lot/Building Size:</b>					
<b>Additional Info Ordered:</b>					
<hr/>					
<a href="#">104</a>	10 of 10	<b>SSE/194.4</b>	<b>78.2 / 1.57</b>	<b>PE4710-200 Isabella Street Ottawa ON K1S 1V7</b>	<b>EHS</b>
<b>Order No:</b>	23071800501			<b>Nearest Intersection:</b>	
<b>Status:</b>	C			<b>Municipality:</b>	
<b>Report Type:</b>	Standard Report			<b>Client Prov/State:</b>	ON
<b>Report Date:</b>	21-JUL-23			<b>Search Radius (km):</b>	.25

Map Key	Number of Records	Direction/ Distance (m)	Elev/Diff (m)	Site	DB
<b>Date Received:</b> 18-JUL-23 <b>Previous Site Name:</b> <b>Lot/Building Size:</b> <b>Additional Info Ordered:</b>					
				<b>X:</b> -75.6907771 <b>Y:</b> 45.4087935	
<a href="#">105</a>	1 of 1	SSW/194.7	77.8 / 1.25	ON	BORE
<b>Borehole ID:</b> 847552 <b>OGF ID:</b> 215589209 <b>Status:</b> Decommissioned <b>Type:</b> Borehole <b>Use:</b> Geotechnical/Geological Investigation <b>Completion Date:</b> 02-MAR-1962 <b>Static Water Level:</b> 2.3 <b>Primary Water Use:</b> <b>Sec. Water Use:</b> <b>Total Depth m:</b> 2.3 <b>Depth Ref:</b> Ground Surface <b>Depth Elev:</b> <b>Drill Method:</b> Diamond Drill <b>Orig Ground Elev m:</b> 69.2 <b>Elev Reliabil Note:</b> <b>DEM Ground Elev m:</b> 72.2 <b>Concession:</b> BROKEN FRONT C <b>Location D:</b> <b>Survey D:</b> <b>Comments:</b>					
<b>Inclin FLG:</b> No <b>SP Status:</b> Initial Entry <b>Surv Elev:</b> No <b>Piezometer:</b> No <b>Primary Name:</b> <b>Municipality:</b> <b>Lot:</b> LOT F <b>Township:</b> NEPEAN <b>Latitude DD:</b> 45.408803 <b>Longitude DD:</b> -75.692371 <b>UTM Zone:</b> 18 <b>Easting:</b> 445820 <b>Northing:</b> 5028598 <b>Location Accuracy:</b> <b>Accuracy:</b> Within 10 metres					
<b><u>Borehole Geology Stratum</u></b>					
<b>Geology Stratum ID:</b> 6557950 <b>Top Depth:</b> .9 <b>Bottom Depth:</b> 1.8 <b>Material Color:</b> <b>Material 1:</b> Sand <b>Material 2:</b> Silt <b>Material 3:</b> <b>Material 4:</b> <b>Gsc Material Description:</b> <b>Stratum Description:</b> MEDIUM DENSE SILTY SAND **Note: Many records provided by the department have a truncated [Stratum Description] field.					
<b>Mat Consistency:</b> Dense <b>Material Moisture:</b> <b>Material Texture:</b> Medium <b>Non Geo Mat Type:</b> <b>Geologic Formation:</b> <b>Geologic Group:</b> <b>Geologic Period:</b> <b>Depositional Gen:</b>					
<b>Geology Stratum ID:</b> 6557949 <b>Top Depth:</b> 0 <b>Bottom Depth:</b> .9 <b>Material Color:</b> <b>Material 1:</b> Fill <b>Material 2:</b> Silt <b>Material 3:</b> Sand <b>Material 4:</b> organic material <b>Gsc Material Description:</b> <b>Stratum Description:</b> FILL SILTY SAND BRICK ORGANIC MATERIAL FEW STONES **Note: Many records provided by the department have a truncated [Stratum Description] field.					
<b>Mat Consistency:</b> <b>Material Moisture:</b> <b>Material Texture:</b> <b>Non Geo Mat Type:</b> Brick <b>Geologic Formation:</b> <b>Geologic Group:</b> <b>Geologic Period:</b> <b>Depositional Gen:</b>					
<a href="#">106</a>	1 of 7	ENE/195.8	72.6 / -4.01	180 Argyle Avenue Ottawa ON K2P 1B7	EHS
<b>Order No:</b> 20050907008 <b>Status:</b> C <b>Report Type:</b> Complete Report <b>Report Date:</b> 9/16/2005					
<b>Nearest Intersection:</b> <b>Municipality:</b> <b>Client Prov/State:</b> ON <b>Search Radius (km):</b> 0.25					

Map Key	Number of Records	Direction/ Distance (m)	Elev/Diff (m)	Site	DB
<b>Date Received:</b> 9/7/2005 <b>Previous Site Name:</b> <b>Lot/Building Size:</b> <b>Additional Info Ordered:</b>					
				<b>X:</b> -75.689292 <b>Y:</b> 45.411228	
<a href="#">106</a>	2 of 7	ENE/195.8	72.6 / -4.01	The National Capital Region YMCA-YWCA 180 Argyle Ottawa ON K2P 1B7	SPL
<b>Ref No:</b> 6315-8BAM32 <b>Year:</b> <b>Incident Dt:</b> <b>Dt MOE Arvl on Scn:</b> 11/17/2010 <b>MOE Reported Dt:</b> 11/17/2010 <b>Dt Document Closed:</b> <b>Site No:</b> <b>Facility Name:</b> <b>MOE Response:</b> Planned Field Response <b>Site County/District:</b> <b>Site Geo Ref Meth:</b> <b>Site District Office:</b> <b>Nearest Watercourse:</b> <b>Site Name:</b> 180 Argyle Street<UNOFFICIAL> <b>Site Address:</b> <b>Site Region:</b> <b>Site Municipality:</b> <b>Site Lot:</b> <b>Site Conc:</b> <b>Site Geo Ref Accu:</b> <b>Site Map Datum:</b> <b>Northing:</b> <b>Easting:</b> <b>Incident Cause:</b> Discharge or Emission to Air <b>Incident Event:</b> <b>Environment Impact:</b> Not Anticipated <b>Nature of Impact:</b> <b>Contaminant Qty:</b> 290 kg <b>System Facility Address:</b> <b>Client Name:</b> <b>Client Type:</b> <b>Call Report Locatn Geodata:</b> <b>Contaminant Code:</b> 38 <b>Contaminant Name:</b> FREON R-11 (CFC) <b>Contaminant Limit 1:</b> <b>Contam Limit Freq 1:</b> <b>Contaminant UN No 1:</b> <b>Receiving Medium:</b> <b>Receiving Environment:</b> <b>Incident Reason:</b> Unknown - Reason not determined <b>Incident Summary:</b> YMCA: 640 lbs (290kg) R11 to atm from mechanical room <b>Activity Preceding Spill:</b> <b>Property 2nd Watershed:</b> <b>Property Tertiary Watershed:</b> <b>Sector Type:</b> Other <b>SAC Action Class:</b> Air Spills - Gases and Vapours <b>Source Type:</b>					
<a href="#">106</a>	3 of 7	ENE/195.8	72.6 / -4.01	180 Argyle Road, Ottawa ON	INC
<b>Incident No:</b> 578414 <b>Incident ID:</b> 2734950					
				<b>Any Health Impact:</b> No <b>Any Enviro Impact:</b> Unknown	

Map Key	Number of Records	Direction/ Distance (m)	Elev/Diff (m)	Site	DB
<div> <div> <b>Instance No:</b>  <b>Status Code:</b> Causal Analysis Complete  <b>Incident Status:</b>  <b>Incident Severity:</b>  <b>Task No:</b> 3312260  <b>Attribute Category:</b> FS-Perform L1 Incident Insp  <b>Context:</b>  <b>Date of Occurrence:</b> 2010/12/01 00:00:00  <b>Time of Occurrence:</b> 00:00:00  <b>Occr Insp Start Dt:</b> 2011/04/15 00:00:00  <b>Incident Creat On:</b>  <b>Instance Creat Dt:</b>  <b>Instance Install Dt:</b>  <b>Approx Quant Rel:</b> Unknown  <b>Tank Capacity:</b>  <b>Fuels Occur Type:</b> Leak  <b>Occur Type Rpt:</b>  <b>Occur Category:</b>  <b>Fuel Type Involved:</b> Fuel Oil  <b>Fuel Type Reported:</b>  <b>Enforcement Policy:</b> NULL  <b>Prc Escalation Req:</b> NULL  <b>Item:</b>  <b>Item Description:</b>  <b>Device Installed Location:</b>  <b>Venting Type:</b>  <b>Vent Conn Mater:</b>  <b>Vent Chimney Mater:</b>  <b>Pipeline Type:</b>  <b>Pipeline Involved:</b>  <b>Pipe Material:</b>  <b>Regulator Location:</b>  <b>Regulator Type:</b>  <b>Liquid Prop Make:</b>  <b>Liquid Prop Model:</b>  <b>Liquid Prop Serial No:</b>  <b>Liquid Prop Notes:</b>  <b>Inventory Address:</b> 180 Argyle Road, Ottawa - Leak  <b>Invent Postal Code:</b>  <b>Notes:</b>  <b>Contact Natural Env:</b> Unknown  <b>Aff Prop Use Water:</b> No  <b>Occurrence Narrative:</b> One or both unused 4000 gallon tanks have leaked # 3 fuel oil into the basement of the building.  <b>Operation Type Involved:</b> Commercial (e.g. restaurant, business unit, etc) </div> <div> <b>Service Intrap:</b> No  <b>Was Prop Damaged:</b> Yes  <b>Reside App. Type:</b>  <b>Commer App. Type:</b>  <b>Indus App. Type:</b>  <b>Institut App. Type:</b>  <b>Depth Ground Cover:</b>  <b>Operation Pressure:</b>  <b>Equipment Type:</b>  <b>Equipment Model:</b>  <b>Serial No:</b>  <b>Cylinder Capacity:</b>  <b>Cylinder Cap Units:</b>  <b>Cylinder Mat Type:</b>  <b>Pump Flow Rate Cap:</b>  <b>Contam. Migrated:</b> Unknown  <b>Near Body of Water:</b> No  <b>Drainage System:</b> Unknown  <b>Sub Surface Contam:</b> Unknown  <b>Tank Material Type:</b>  <b>Tank Storage Type:</b>  <b>Tank Location Type:</b> </div> </div>					

<a href="#">106</a>	4 of 7	ENE/195.8	72.6 / -4.01	YMCA 180 Argyle street ottawa ON K2P 1B7	GEN
<div> <b>Generator No:</b> ON3516650  <b>SIC Code:</b> 713990  <b>SIC Description:</b> All Other Amusement and Recreation Industries  <b>Approval Years:</b> 2010  <b>PO Box No:</b>  <b>Country:</b>  <b>Status:</b>  <b>Co Admin:</b>  <b>Choice of Contact:</b>  <b>Phone No Admin:</b>  <b>Contaminated Facility:</b>  <b>MHSW Facility:</b> </div>					

Detail(s)

Map Key	Number of Records	Direction/ Distance (m)	Elev/Diff (m)	Site	DB
Waste Class: Waste Class Name:		212 ALIPHATIC SOLVENTS			
<a href="#">106</a>	5 of 7	ENE/195.8	72.6 / -4.01	YMCA 180 Argyle street ottawa ON K2P 1B7	GEN
Generator No:		ON3516650			
SIC Code:		713990			
SIC Description:		All Other Amusement and Recreation Industries			
Approval Years:		2011			
PO Box No:					
Country:					
Status:					
Co Admin:					
Choice of Contact:					
Phone No Admin:					
Contaminated Facility:					
MHSW Facility:					
<u>Detail(s)</u>					
Waste Class:		212			
Waste Class Name:		ALIPHATIC SOLVENTS			
<a href="#">106</a>	6 of 7	ENE/195.8	72.6 / -4.01	YMCA/YWCA 180 ARGYLE ST OTTAWA ON K2P1B7	GEN
Generator No:		ON7565419			
SIC Code:					
SIC Description:					
Approval Years:		As of Jul 2020			
PO Box No:					
Country:		Canada			
Status:		Registered			
Co Admin:					
Choice of Contact:					
Phone No Admin:					
Contaminated Facility:					
MHSW Facility:					
<u>Detail(s)</u>					
Waste Class:		145 I			
Waste Class Name:		Wastes from the use of pigments, coatings and paints			
Waste Class:		263 L			
Waste Class Name:		Misc. waste organic chemicals			
<a href="#">106</a>	7 of 7	ENE/195.8	72.6 / -4.01	YMCA/YWCA 180 ARGYLE ST OTTAWA ON K2P1B7	GEN
Generator No:		ON7565419			
SIC Code:					
SIC Description:					
Approval Years:		As of Jan 2021			
PO Box No:					
Country:		Canada			
Status:		Registered			

Map Key	Number of Records	Direction/ Distance (m)	Elev/Diff (m)	Site	DB
Co Admin: Choice of Contact: Phone No Admin: Contaminated Facility: MHSW Facility:					
Detail(s)					
Waste Class:		263 L			
Waste Class Name:		Misc. waste organic chemicals			
Waste Class:		145 I			
Waste Class Name:		Wastes from the use of pigments, coatings and paints			
107	1 of 1	S/197.2	80.0 / 3.38	ON	BORE
Borehole ID:		847542		Inclin FLG: No	
OGF ID:		215589199		SP Status: Initial Entry	
Status:		Decommissioned		Surv Elev: No	
Type:		Borehole		Piezometer: No	
Use:		Geotechnical/Geological Investigation		Primary Name:	
Completion Date:		10-MAY-1961		Municipality:	
Static Water Level:		5.4		Lot: LOT F	
Primary Water Use:				Township: NEPEAN	
Sec. Water Use:				Latitude DD: 45.408698	
Total Depth m:		19.7		Longitude DD: -75.691884	
Depth Ref:		Ground Surface		UTM Zone: 18	
Depth Elev:				Easting: 445858	
Drill Method:		Diamond Drill		Northing: 5028586	
Orig Ground Elev m:		69.3		Location Accuracy:	
Elev Reliabil Note:				Accuracy: Within 10 metres	
DEM Ground Elev m:		71.7			
Concession:		BROKEN FRONT C			
Location D:					
Survey D:					
Comments:					
Borehole Geology Stratum					
Geology Stratum ID:		6557881		Mat Consistency: Soft	
Top Depth:		10.2		Material Moisture:	
Bottom Depth:		12.5		Material Texture: Medium	
Material Color:		Grey		Non Geo Mat Type:	
Material 1:		Clay		Geologic Formation:	
Material 2:		Silt		Geologic Group:	
Material 3:		Sand		Geologic Period:	
Material 4:				Depositional Gen:	
Gsc Material Description:					
Stratum Description:		CLAY WITH SOME SILT AND A LITTLE SAND GREY STIFF WITH A MEDIUM SOFT LAYER MEDIUM TO LOW PLASTICITY **Note: Many records provided by the department have a truncated [Stratum Description] field.			
Geology Stratum ID:		6557878		Mat Consistency: Hard	
Top Depth:		1.8		Material Moisture:	
Bottom Depth:		3.4		Material Texture:	
Material Color:		Grey		Non Geo Mat Type:	
Material 1:		Silt		Geologic Formation:	
Material 2:		Clay		Geologic Group:	
Material 3:				Geologic Period:	
Material 4:				Depositional Gen:	
Gsc Material Description:					
Stratum Description:		CLAYEY SILT BROWNISH GREY FISSURED HARD HIGH PLASTICITY **Note: Many records provided by the department have a truncated [Stratum Description] field.			



Map Key	Number of Records	Direction/ Distance (m)	Elev/Diff (m)	Site	DB
Geology Stratum ID:	6557879			Mat Consistency:	Stiff
Top Depth:	3.4			Material Moisture:	
Bottom Depth:	6.1			Material Texture:	Medium
Material Color:	Grey			Non Geo Mat Type:	
Material 1:	Clay			Geologic Formation:	
Material 2:	Silt			Geologic Group:	
Material 3:				Geologic Period:	
Material 4:				Depositional Gen:	
Gsc Material Description:					
Stratum Description:	CLAY WITH A LITTLE SILT GREY FISSURED STIFF WITH A MEDIUM SOFT LAYER HIGH PLASTICITY **Note: Many records provided by the department have a truncated [Stratum Description] field.				
Geology Stratum ID:	6557882			Mat Consistency:	Loose
Top Depth:	12.5			Material Moisture:	
Bottom Depth:	13.7			Material Texture:	
Material Color:				Non Geo Mat Type:	
Material 1:	Till			Geologic Formation:	
Material 2:				Geologic Group:	
Material 3:				Geologic Period:	
Material 4:				Depositional Gen:	
Gsc Material Description:					
Stratum Description:	LOOSE TILL **Note: Many records provided by the department have a truncated [Stratum Description] field.				
Geology Stratum ID:	6557876			Mat Consistency:	Loose
Top Depth:	0			Material Moisture:	
Bottom Depth:	1.2			Material Texture:	Fine
Material Color:				Non Geo Mat Type:	
Material 1:	Sand			Geologic Formation:	
Material 2:	Silt			Geologic Group:	
Material 3:	organic material			Geologic Period:	
Material 4:	Fill			Depositional Gen:	
Gsc Material Description:					
Stratum Description:	FINE SAND WITH A LITTLE SILT AND A TRACE OF ORGANIC MATERIAL LOOSE (FILL) **Note: Many records provided by the department have a truncated [Stratum Description] field.				
Geology Stratum ID:	6557877			Mat Consistency:	Loose
Top Depth:	1.2			Material Moisture:	
Bottom Depth:	1.8			Material Texture:	Fine
Material Color:				Non Geo Mat Type:	
Material 1:	Sand			Geologic Formation:	
Material 2:	Silt			Geologic Group:	
Material 3:	Gravel			Geologic Period:	
Material 4:				Depositional Gen:	
Gsc Material Description:					
Stratum Description:	SILTY FINE SAND WITH A LITTLE GRAVEL LOOSE **Note: Many records provided by the department have a truncated [Stratum Description] field.				
Geology Stratum ID:	6557883			Mat Consistency:	Dense
Top Depth:	13.7			Material Moisture:	
Bottom Depth:	16.2			Material Texture:	
Material Color:				Non Geo Mat Type:	
Material 1:	Till			Geologic Formation:	
Material 2:	Sand			Geologic Group:	
Material 3:				Geologic Period:	
Material 4:				Depositional Gen:	
Gsc Material Description:					
Stratum Description:	DENSE SANDY TILL **Note: Many records provided by the department have a truncated [Stratum Description] field.				
Geology Stratum ID:	6557884			Mat Consistency:	
Top Depth:	16.2			Material Moisture:	
Bottom Depth:	18			Material Texture:	
Material Color:				Non Geo Mat Type:	
Material 1:	Limestone			Geologic Formation:	
Material 2:	Shale			Geologic Group:	

Map Key	Number of Records	Direction/ Distance (m)	Elev/Diff (m)	Site	DB
<b>Material 3:</b> <b>Material 4:</b> <b>Gsc Material Description:</b> <b>Stratum Description:</b>		<b>Geologic Period:</b> <b>Depositional Gen:</b>  SHALEY LIMESTONE **Note: Many records provided by the department have a truncated [Stratum Description] field.			
<b>Geology Stratum ID:</b> 6557880 <b>Top Depth:</b> 6.1 <b>Bottom Depth:</b> 10.2 <b>Material Color:</b> Grey <b>Material 1:</b> Clay <b>Material 2:</b> Silt <b>Material 3:</b> <b>Material 4:</b> <b>Gsc Material Description:</b> <b>Stratum Description:</b>		<b>Mat Consistency:</b> Very Stiff <b>Material Moisture:</b> <b>Material Texture:</b> <b>Non Geo Mat Type:</b> <b>Geologic Formation:</b> <b>Geologic Group:</b> <b>Geologic Period:</b> <b>Depositional Gen:</b>  CLAY WITH SOME SILT GREY STIFF WITH A VERY STIFF LAYER HIGH PLASTICITY **Note: Many records provided by the department have a truncated [Stratum Description] field.			
<a href="#">108</a>	1 of 1	W/201.8	73.9 / -2.70	North Side of 95 Flora St OTTAWA ON	SPL
<b>Ref No:</b> 1-23VKZO <b>Year:</b> <b>Incident Dt:</b> 8/21/2022 11:06:28 AM <b>Dt MOE Arvl on Scn:</b> <b>MOE Reported Dt:</b> 8/22/2022 12:06:37 PM <b>Dt Document Closed:</b> <b>Site No:</b> <b>Facility Name:</b> <b>MOE Response:</b> Desktop Response <b>Site County/District:</b> <b>Site Geo Ref Meth:</b> <b>Site District Office:</b> Ottawa District Office <b>Nearest Watercourse:</b> <b>Site Name:</b> <b>Site Address:</b> North Side of 95 Flora St <b>Site Region:</b> <b>Site Municipality:</b> OTTAWA <b>Site Lot:</b> <b>Site Conc:</b> <b>Site Geo Ref Accu:</b> <b>Site Map Datum:</b> <b>Northing:</b> <b>Easting:</b> <b>Incident Cause:</b> <b>Incident Event:</b> <b>Environment Impact:</b> 1 Minor Impact <b>Nature of Impact:</b> <b>Contaminant Qty:</b> 0 other - see notes <b>System Facility Address:</b> <b>Client Name:</b> <b>Client Type:</b> <b>Call Report Locatn Geodata:</b> {"integration_ids":["PR00003867908"],"wkts":["POINT (-75.6941239000 45.4105212000)","creation_date":"2022-08-22"} <b>Contaminant Code:</b> <b>Contaminant Name:</b> HYDROCARBON LIGHT <b>Contaminant Limit 1:</b> <b>Contam Limit Freq 1:</b> <b>Contaminant UN No 1:</b> <b>Receiving Medium:</b> Land <b>Receiving Environment:</b> <b>Incident Reason:</b> <b>Incident Summary:</b> City of Ottawa: Hydrocarbon Reported by Resident on Rdway/CB <b>Activity Preceding Spill:</b> <b>Property 2nd Watershed:</b> Lower Ottawa		<b>Municipality No:</b> <b>Nature of Damage:</b> <b>Discharger Report:</b> <b>Material Group:</b> <b>Health/Env Conseq:</b> 0 No Impact <b>Agency Involved:</b>			

Map Key	Number of Records	Direction/ Distance (m)	Elev/Diff (m)	Site	DB
<b>Property Tertiary Watershed:</b> 02LA-Rideau <b>Sector Type:</b> <b>SAC Action Class:</b> <b>Source Type:</b>					
<a href="#">109</a>	1 of 1	NNW/202.4	73.9 / -2.70	ON	WWIS
<div> <div> <b>Well ID:</b> 7385863  <b>Construction Date:</b>  <b>Use 1st:</b>  <b>Use 2nd:</b>  <b>Final Well Status:</b>  <b>Water Type:</b>  <b>Casing Material:</b>  <b>Audit No:</b> Z359338  <b>Tag:</b> A296077  <b>Constructn Method:</b>  <b>Elevation (m):</b>  <b>Elevatn Reliabilty:</b>  <b>Depth to Bedrock:</b>  <b>Well Depth:</b>  <b>Overburden/Bedrock:</b>  <b>Pump Rate:</b>  <b>Static Water Level:</b>  <b>Clear/Cloudy:</b>  <b>Municipality:</b> OTTAWA CITY  <b>Site Info:</b> </div> <div> <b>Flowing (Y/N):</b>  <b>Flow Rate:</b>  <b>Data Entry Status:</b> Yes  <b>Data Src:</b>  <b>Date Received:</b> 04/28/2021  <b>Selected Flag:</b> TRUE  <b>Abandonment Rec:</b>  <b>Contractor:</b> 7241  <b>Form Version:</b> 7  <b>Owner:</b>  <b>County:</b> OTTAWA-CARLETON  <b>Lot:</b>  <b>Concession:</b>  <b>Concession Name:</b>  <b>Easting NAD83:</b>  <b>Northing NAD83:</b>  <b>Zone:</b>  <b>UTM Reliability:</b> </div> </div>					
<b><u>Bore Hole Information</u></b>					
<div> <div> <b>Bore Hole ID:</b> 1008653702  <b>DP2BR:</b>  <b>Spatial Status:</b>  <b>Code OB:</b>  <b>Code OB Desc:</b>  <b>Open Hole:</b>  <b>Cluster Kind:</b>  <b>Date Completed:</b> 03/22/2021  <b>Remarks:</b>  <b>Loc Method Desc:</b> on Water Well Record  <b>Elevrc Desc:</b>  <b>Location Source Date:</b>  <b>Improvement Location Source:</b>  <b>Improvement Location Method:</b>  <b>Source Revision Comment:</b>  <b>Supplier Comment:</b> </div> <div> <b>Elevation:</b>  <b>Elevrc:</b>  <b>Zone:</b> 18  <b>East83:</b> 445816.00  <b>North83:</b> 5028971.00  <b>Org CS:</b> UTM83  <b>UTMRC:</b> 4  <b>UTMRC Desc:</b> margin of error : 30 m - 100 m  <b>Location Method:</b> wwr </div> </div>					
<b><u>Links</u></b>					
<div> <div> <b>Bore Hole ID:</b> 1008653702  <b>Depth M:</b>  <b>Year Completed:</b> 2021  <b>Well Completed Dt:</b> 03/22/2021  <b>Audit No:</b> Z359338  <b>Path:</b> </div> <div> <b>Tag No:</b> A296077  <b>Contractor:</b> 7241  <b>Latitude:</b> 45.4121599759491  <b>Longitude:</b> -75.6924635106625  <b>Y:</b> 45.41215996912492  <b>X:</b> -75.69246334887977 </div> </div>					

<a href="#">110</a>	1 of 1	SSW/204.3	77.3 / 0.69	ON	BORE
<div> <div> <b>Borehole ID:</b> 847551  <b>OGF ID:</b> 215589208 </div> <div> <b>Inclin FLG:</b> No  <b>SP Status:</b> Initial Entry </div> </div>					



Map Key	Number of Records	Direction/ Distance (m)	Elev/Diff (m)	Site	DB
<b>Site Region:</b> <b>Site Municipality:</b> OTTAWA <b>Site Lot:</b> <b>Site Conc:</b> <b>Site Geo Ref Accu:</b> <b>Site Map Datum:</b> <b>Northing:</b> <b>Easting:</b> <b>Incident Cause:</b> OTHER CAUSE (N.O.S.) <b>Incident Event:</b> <b>Environment Impact:</b> POSSIBLE <b>Nature of Impact:</b> Water course or lake <b>Contaminant Qty:</b> <b>System Facility Address:</b> <b>Client Name:</b> <b>Client Type:</b> <b>Call Report Locatn Geodata:</b> <b>Contaminant Code:</b> <b>Contaminant Name:</b> <b>Contaminant Limit 1:</b> <b>Contam Limit Freq 1:</b> <b>Contaminant UN No 1:</b> <b>Receiving Medium:</b> WATER <b>Receiving Environment:</b> <b>Incident Reason:</b> EQUIPMENT FAILURE <b>Incident Summary:</b> OC TRANSPORT. <4L ANTI- FREEZE TO SEWERS; DRAIN ALL ON SITE TO CLEAN UP <b>Activity Preceding Spill:</b> <b>Property 2nd Watershed:</b> <b>Property Tertiary Watershed:</b> <b>Sector Type:</b> <b>SAC Action Class:</b> <b>Source Type:</b>					
<a href="#">111</a>	2 of 2	S/204.9	79.9 / 3.30	Banks St and Chamberlain Ave Ottawa ON	SPL
<b>Ref No:</b> 4120-A2SN4Y <b>Year:</b> <b>Incident Dt:</b> 9/28/2015 <b>Dt MOE Arvl on Scn:</b> <b>MOE Reported Dt:</b> 9/28/2015 <b>Dt Document Closed:</b> 11/23/2015 <b>Site No:</b> NA <b>Facility Name:</b> <b>MOE Response:</b> No <b>Site County/District:</b> <b>Site Geo Ref Meth:</b> <b>Site District Office:</b> <b>Nearest Watercourse:</b> <b>Site Name:</b> municipal allowance<UNOFFICIAL> <b>Site Address:</b> Banks St and Chamberlain Ave <b>Site Region:</b> <b>Site Municipality:</b> Ottawa <b>Site Lot:</b> <b>Site Conc:</b> <b>Site Geo Ref Accu:</b> <b>Site Map Datum:</b> <b>Northing:</b> 5028532 <b>Easting:</b> 445892 <b>Incident Cause:</b> <b>Incident Event:</b> <b>Environment Impact:</b> <b>Nature of Impact:</b> <b>Contaminant Qty:</b> 0 other - see incident description					
<b>Municipality No:</b> <b>Nature of Damage:</b> <b>Discharger Report:</b> <b>Material Group:</b> <b>Health/Env Conseq:</b> <b>Agency Involved:</b>					

Map Key	Number of Records	Direction/ Distance (m)	Elev/Diff (m)	Site	DB
<b>System Facility Address:</b> <b>Client Name:</b> <b>Client Type:</b> <b>Call Report Locatn Geodata:</b> <b>Contaminant Code:</b> 44 <b>Contaminant Name:</b> SEWAGE,RAW UNCHLORINATED <b>Contaminant Limit 1:</b> <b>Contam Limit Freq 1:</b> <b>Contaminant UN No 1:</b> <b>Receiving Medium:</b> <b>Receiving Environment:</b> <b>Incident Reason:</b> Operator/Human Error <b>Incident Summary:</b> Improper disposal of sewage from porta potties; cntnd & clng <b>Activity Preceding Spill:</b> <b>Property 2nd Watershed:</b> <b>Property Tertiary Watershed:</b> <b>Sector Type:</b> Municipal Sewage <b>SAC Action Class:</b> Watercourse Spills <b>Source Type:</b>					

<a href="#">112</a>	1 of 9	NW/205.6	73.9 / -2.70	<b>BEN GUNTER PHARMACY INC</b> 455 BANK ST #1 OTTAWA ON K2P 1Y9	PES
<b>Detail Licence No:</b> <b>Licence No:</b> <b>Status:</b> <b>Approval Date:</b> <b>Report Source:</b> <b>Licence Type:</b> Vendor <b>Licence Type Code:</b> <b>Licence Class:</b> <b>Licence Control:</b> <b>Latitude:</b> <b>Longitude:</b> <b>Lot:</b> <b>Concession:</b> <b>Region:</b> <b>District:</b> <b>County:</b> <b>Trade Name:</b> <b>PDF URL:</b>					
<b>Operator Box:</b> <b>Operator Class:</b> <b>Operator No:</b> <b>Operator Type:</b> <b>Oper Area Code:</b> <b>Oper Phone No:</b> <b>Operator Ext:</b> <b>Operator Lot:</b> <b>Oper Concession:</b> <b>Operator Region:</b> <b>Operator District:</b> <b>Operator County:</b> <b>Op Municipality:</b> <b>Post Office Box:</b> <b>MOE District:</b> <b>SWP Area Name:</b>					

<a href="#">112</a>	2 of 9	NW/205.6	73.9 / -2.70	<b>BEN GUNTER PHARMACY INC</b> 455 BANK ST #1 OTTAWA ON K2P1Y9	PES
<b>Detail Licence No:</b> <b>Licence No:</b> 16018 <b>Status:</b> <b>Approval Date:</b> <b>Report Source:</b> Legacy Licenses (Excluding TS) <b>Licence Type:</b> Limited Vendor <b>Licence Type Code:</b> 23 <b>Licence Class:</b> 01 <b>Licence Control:</b> <b>Latitude:</b> <b>Longitude:</b> <b>Lot:</b> <b>Concession:</b> <b>Region:</b> <b>District:</b>					
<b>Operator Box:</b> <b>Operator Class:</b> <b>Operator No:</b> <b>Operator Type:</b> <b>Oper Area Code:</b> 613 <b>Oper Phone No:</b> 2389041 <b>Operator Ext:</b> <b>Operator Lot:</b> <b>Oper Concession:</b> <b>Operator Region:</b> <b>Operator District:</b> <b>Operator County:</b> <b>Op Municipality:</b> <b>Post Office Box:</b> <b>MOE District:</b>					



Map Key	Number of Records	Direction/ Distance (m)	Elev/Diff (m)	Site	DB
County: Trade Name: PDF URL:			SWP Area Name:		
<a href="#">112</a>	3 of 9	NW/205.6	73.9 / -2.70	Ben Gunter Pharmacy Inc. 455 BANK STREET OTTAWA ON K2P 1Y9	GEN
Generator No:		ON6380432			
SIC Code:		446110			
SIC Description:		446110			
Approval Years:		2015			
PO Box No:					
Country:		Canada			
Status:					
Co Admin:		NASTRAN NAJAFI-FARD			
Choice of Contact:		CO_ADMIN			
Phone No Admin:		4164931120 Ext.3218			
Contaminated Facility:		No			
MHSW Facility:		No			
<u>Detail(s)</u>					
Waste Class:		261			
Waste Class Name:		PHARMACEUTICALS			
Waste Class:		312			
Waste Class Name:		PATHOLOGICAL WASTES			
<a href="#">112</a>	4 of 9	NW/205.6	73.9 / -2.70	Ben Gunter Pharmacy Inc. 455 BANK STREET OTTAWA ON K2P 1Y9	GEN
Generator No:		ON6380432			
SIC Code:		446110			
SIC Description:		446110			
Approval Years:		2016			
PO Box No:					
Country:		Canada			
Status:					
Co Admin:		NASTRAN NAJAFI-FARD			
Choice of Contact:		CO_ADMIN			
Phone No Admin:		4164931120 Ext.3218			
Contaminated Facility:		No			
MHSW Facility:		No			
<u>Detail(s)</u>					
Waste Class:		312			
Waste Class Name:		PATHOLOGICAL WASTES			
Waste Class:		261			
Waste Class Name:		PHARMACEUTICALS			
<a href="#">112</a>	5 of 9	NW/205.6	73.9 / -2.70	Ben Gunter Pharmacy Inc. 455 BANK STREET OTTAWA ON K2P 1Y9	GEN
Generator No:		ON6380432			
SIC Code:					
SIC Description:					

Map Key	Number of Records	Direction/ Distance (m)	Elev/Diff (m)	Site	DB
Approval Years:		As of Dec 2018			
PO Box No:					
Country:		Canada			
Status:		Registered			
Co Admin:					
Choice of Contact:					
Phone No Admin:					
Contaminated Facility:					
MHSW Facility:					
<u>Detail(s)</u>					
Waste Class:		261 A			
Waste Class Name:		Pharmaceuticals			
Waste Class:		312 P			
Waste Class Name:		Pathological wastes			
<a href="#">112</a>	6 of 9	NW/205.6	73.9 / -2.70	BEN GUNTER PHARMACY INC O/A SHOPPERS DRUG MART #1248 455 BANK ST #1 OTTAWA ON K2P1Y9	PES
Detail Licence No:				Operator Box:	
Licence No:		18325		Operator Class:	
Status:				Operator No:	
Approval Date:				Operator Type:	
Report Source:		Legacy Licenses (Excluding TS)		Oper Area Code: 613	
Licence Type:		Limited Vendor		Oper Phone No: 2389041	
Licence Type Code:		23		Operator Ext:	
Licence Class:		01		Operator Lot:	
Licence Control:				Oper Concession:	
Latitude:				Operator Region:	
Longitude:				Operator District:	
Lot:				Operator County:	
Concession:				Op Municipality:	
Region:				Post Office Box:	
District:				MOE District:	
County:				SWP Area Name:	
Trade Name:					
PDF URL:					
<a href="#">112</a>	7 of 9	NW/205.6	73.9 / -2.70	Ben Gunter Pharmacy Inc. 455 BANK STREET OTTAWA ON K2P 1Y9	GEN
Generator No:		ON6380432			
SIC Code:					
SIC Description:					
Approval Years:		As of Jul 2020			
PO Box No:					
Country:		Canada			
Status:		Registered			
Co Admin:					
Choice of Contact:					
Phone No Admin:					
Contaminated Facility:					
MHSW Facility:					
<u>Detail(s)</u>					
Waste Class:		261 A			

Map Key	Number of Records	Direction/ Distance (m)	Elev/Diff (m)	Site	DB
Waste Class Name:		Pharmaceuticals			
Waste Class:		312 P			
Waste Class Name:		Pathological wastes			
<a href="#">112</a>	8 of 9	NW/205.6	73.9 / -2.70	Ben Gunter Pharmacy Inc. 455 BANK STREET OTTAWA ON K2P 1Y9	GEN
Generator No:		ON6380432			
SIC Code:					
SIC Description:					
Approval Years:		As of Nov 2021			
PO Box No:					
Country:		Canada			
Status:		Registered			
Co Admin:					
Choice of Contact:					
Phone No Admin:					
Contaminated Facility:					
MHSW Facility:					
<u>Detail(s)</u>					
Waste Class:		312 P			
Waste Class Name:		Pathological wastes			
Waste Class:		261 A			
Waste Class Name:		Pharmaceuticals			
<a href="#">112</a>	9 of 9	NW/205.6	73.9 / -2.70	Ben Gunter Pharmacy Inc. 455 BANK STREET OTTAWA ON K2P 1Y9	GEN
Generator No:		ON6380432			
SIC Code:					
SIC Description:					
Approval Years:		As of Oct 2022			
PO Box No:					
Country:		Canada			
Status:		Registered			
Co Admin:					
Choice of Contact:					
Phone No Admin:					
Contaminated Facility:					
MHSW Facility:					
<u>Detail(s)</u>					
Waste Class:		312 P			
Waste Class Name:		PATHOLOGICAL WASTES			
Waste Class:		261 A			
Waste Class Name:		PHARMACEUTICALS			
<a href="#">113</a>	1 of 4	ENE/208.1	71.8 / -4.76	180 Argyle Ave Ottawa ON Ottawa ON K2P 1B7	EHS
Order No:		21121700301		Nearest Intersection:	
Status:		C		Municipality:	
Report Type:		Standard Report		Client Prov/State: ON	
Report Date:		22-DEC-21		Search Radius (km): .25	

Map Key	Number of Records	Direction/ Distance (m)	Elev/Diff (m)	Site	DB
<b>Date Received:</b> 17-DEC-21 <b>Previous Site Name:</b> <b>Lot/Building Size:</b> <b>Additional Info Ordered:</b> Fire Insur. Maps and/or Site Plans					
<a href="#">113</a>	2 of 4	ENE/208.1	71.8 / -4.76	180 Argyle Ave Ottawa ON Ottawa ON K2P 1B7	EHS
<b>Order No:</b> 21121700301 <b>Status:</b> C <b>Report Type:</b> Standard Report <b>Report Date:</b> 22-DEC-21 <b>Date Received:</b> 17-DEC-21 <b>Previous Site Name:</b> <b>Lot/Building Size:</b> <b>Additional Info Ordered:</b> Fire Insur. Maps and/or Site Plans					
<b>Nearest Intersection:</b> <b>Municipality:</b> <b>Client Prov/State:</b> ON <b>Search Radius (km):</b> .25 <b>X:</b> -75.6893469 <b>Y:</b> 45.4115088					
<a href="#">113</a>	3 of 4	ENE/208.1	71.8 / -4.76	180 Argyle Ave Ottawa ON Ottawa ON K2P 1B7	EHS
<b>Order No:</b> 21121700301 <b>Status:</b> C <b>Report Type:</b> Standard Report <b>Report Date:</b> 22-DEC-21 <b>Date Received:</b> 17-DEC-21 <b>Previous Site Name:</b> <b>Lot/Building Size:</b> <b>Additional Info Ordered:</b> Fire Insur. Maps and/or Site Plans					
<b>Nearest Intersection:</b> <b>Municipality:</b> <b>Client Prov/State:</b> ON <b>Search Radius (km):</b> .25 <b>X:</b> -75.6893469 <b>Y:</b> 45.4115088					
<a href="#">113</a>	4 of 4	ENE/208.1	71.8 / -4.76	180 Argyle Ave Ottawa ON Ottawa ON K2P 1B7	EHS
<b>Order No:</b> 21121700301 <b>Status:</b> C <b>Report Type:</b> Standard Report <b>Report Date:</b> 22-DEC-21 <b>Date Received:</b> 17-DEC-21 <b>Previous Site Name:</b> <b>Lot/Building Size:</b> <b>Additional Info Ordered:</b> Fire Insur. Maps and/or Site Plans					
<b>Nearest Intersection:</b> <b>Municipality:</b> <b>Client Prov/State:</b> ON <b>Search Radius (km):</b> .25 <b>X:</b> -75.6893469 <b>Y:</b> 45.4115088					
<a href="#">114</a>	1 of 1	E/209.8	72.9 / -3.70	ON	BORE
<b>Borehole ID:</b> 847401 <b>OGF ID:</b> 215589064 <b>Status:</b> Decommissioned <b>Type:</b> Borehole <b>Use:</b> Geotechnical/Geological Investigation <b>Completion Date:</b> 05-JAN-1960 <b>Static Water Level:</b> 3.1 <b>Primary Water Use:</b> <b>Sec. Water Use:</b> <b>Total Depth m:</b> 32.7 <b>Depth Ref:</b> Ground Surface <b>Depth Elev:</b> <b>Drill Method:</b> Boring <b>Orig Ground Elev m:</b> 68.5 <b>Elev Reliabil Note:</b>					
<b>Inclin FLG:</b> No <b>SP Status:</b> Initial Entry <b>Surv Elev:</b> No <b>Piezometer:</b> No <b>Primary Name:</b> <b>Municipality:</b> <b>Lot:</b> LOT F <b>Township:</b> NEPEAN <b>Latitude DD:</b> 45.4103 <b>Longitude DD:</b> -75.688875 <b>UTM Zone:</b> 18 <b>Easting:</b> 446095 <b>Northing:</b> 5028762 <b>Location Accuracy:</b> <b>Accuracy:</b> Within 10 metres					

Map Key	Number of Records	Direction/ Distance (m)	Elev/Diff (m)	Site	DB
DEM Ground Elev m: Concession: Location D: Survey D: Comments:	72.9	BROKEN FRONT C			
<b><u>Borehole Geology Stratum</u></b>					
Geology Stratum ID:	6557324			Mat Consistency:	Stiff
Top Depth:	9.1			Material Moisture:	
Bottom Depth:	15.2			Material Texture:	Medium
Material Color:	Grey			Non Geo Mat Type:	
Material 1:	Silt			Geologic Formation:	
Material 2:	Clay			Geologic Group:	
Material 3:				Geologic Period:	
Material 4:				Depositional Gen:	
Gsc Material Description:					
Stratum Description:	CLAYEY SILT, GREY MEDIUM TO LOW PLASTICITY STIFF TO MEDIUM SOFT (ML) **Note: Many records provided by the department have a truncated [Stratum Description] field.				
Geology Stratum ID:	6557326			Mat Consistency:	Loose
Top Depth:	17.8			Material Moisture:	
Bottom Depth:	21.3			Material Texture:	
Material Color:				Non Geo Mat Type:	
Material 1:	Till			Geologic Formation:	
Material 2:				Geologic Group:	
Material 3:				Geologic Period:	
Material 4:				Depositional Gen:	
Gsc Material Description:					
Stratum Description:	LOOSE TILL **Note: Many records provided by the department have a truncated [Stratum Description] field.				
Geology Stratum ID:	6557321			Mat Consistency:	
Top Depth:	1.5			Material Moisture:	
Bottom Depth:	1.8			Material Texture:	
Material Color:				Non Geo Mat Type:	
Material 1:	Organic			Geologic Formation:	
Material 2:				Geologic Group:	
Material 3:				Geologic Period:	
Material 4:				Depositional Gen:	
Gsc Material Description:					
Stratum Description:	ORGANIC **Note: Many records provided by the department have a truncated [Stratum Description] field.				
Geology Stratum ID:	6557322			Mat Consistency:	
Top Depth:	1.8			Material Moisture:	
Bottom Depth:	3.5			Material Texture:	
Material Color:	Brown-Grey			Non Geo Mat Type:	
Material 1:	Clay			Geologic Formation:	
Material 2:	Sand			Geologic Group:	
Material 3:				Geologic Period:	
Material 4:				Depositional Gen:	
Gsc Material Description:					
Stratum Description:	CLAY BROWNISH GREY WITH A LITTLE SAND HIGH PLASTICITY (CH) **Note: Many records provided by the department have a truncated [Stratum Description] field.				
Geology Stratum ID:	6557320			Mat Consistency:	
Top Depth:	0			Material Moisture:	
Bottom Depth:	1.5			Material Texture:	
Material Color:				Non Geo Mat Type:	
Material 1:	Fill			Geologic Formation:	
Material 2:				Geologic Group:	
Material 3:				Geologic Period:	
Material 4:				Depositional Gen:	
Gsc Material Description:					
Stratum Description:	FILL **Note: Many records provided by the department have a truncated [Stratum Description] field.				

326 [erisinfo.com](http://erisinfo.com) | Environmental Risk Information Services Order No: 24022100670



Map Key	Number of Records	Direction/ Distance (m)	Elev/Diff (m)	Site	DB
Material 3: Material 4: Gsc Material Description: Stratum Description:		CLAY GREY HIGH PLASTICITY STIFF (CH) WITH LAYERS OF CLAY GREY MEDIUM PLASTICITY, MEDIUM SOFT (CL) **Note: Many records provided by the department have a truncated [Stratum Description] field.			
Geology Stratum ID:	6557328			Mat Consistency:	Dense
Top Depth:	21.6			Material Moisture:	
Bottom Depth:	26.5			Material Texture:	
Material Color:				Non Geo Mat Type:	
Material 1:	Till			Geologic Formation:	
Material 2:				Geologic Group:	
Material 3:				Geologic Period:	
Material 4:				Depositional Gen:	
Gsc Material Description: Stratum Description:	DENSE TILL **Note: Many records provided by the department have a truncated [Stratum Description] field.				

<a href="#">115</a>	1 of 1	SSW/212.0	77.5 / 0.94	ON	BORE
Borehole ID:	613182			Inclin FLG:	No
OGF ID:	215514485			SP Status:	Initial Entry
Status:				Surv Elev:	No
Type:	Borehole			Piezometer:	No
Use:				Primary Name:	
Completion Date:	1900			Municipality:	
Static Water Level:				Lot:	
Primary Water Use:				Township:	
Sec. Water Use:				Latitude DD:	45.408573
Total Depth m:	-999			Longitude DD:	-75.691976
Depth Ref:	Ground Surface			UTM Zone:	18
Depth Elev:				Easting:	445851
Drill Method:				Northing:	5028572
Orig Ground Elev m:	69.3			Location Accuracy:	
Elev Reliabil Note:				Accuracy:	Not Applicable
DEM Ground Elev m:	71.4				
Concession:					
Location D:					
Survey D:					
Comments:					

#### Borehole Geology Stratum

Geology Stratum ID:	218394050			Mat Consistency:	Firm
Top Depth:	9.1			Material Moisture:	
Bottom Depth:	9.9			Material Texture:	
Material Color:	Grey			Non Geo Mat Type:	
Material 1:	Clay			Geologic Formation:	
Material 2:	Silt			Geologic Group:	
Material 3:				Geologic Period:	
Material 4:				Depositional Gen:	
Gsc Material Description: Stratum Description:	CLAY. GREY,FIRM.				
Geology Stratum ID:	218394052			Mat Consistency:	
Top Depth:	13.7			Material Moisture:	
Bottom Depth:	15.2			Material Texture:	
Material Color:				Non Geo Mat Type:	
Material 1:	Till			Geologic Formation:	
Material 2:				Geologic Group:	
Material 3:				Geologic Period:	
Material 4:				Depositional Gen:	
Gsc Material Description: Stratum Description:	TILL.				

328 [erisinfo.com](http://erisinfo.com) | Environmental Risk Information Services Order No: 24022100670

Map Key	Number of Records	Direction/ Distance (m)	Elev/Diff (m)	Site	DB
Stratum Description:		CLAY. GREY,SOFT.			
Geology Stratum ID:	218394049			Mat Consistency:	Firm
Top Depth:	2.3			Material Moisture:	
Bottom Depth:	9.1			Material Texture:	
Material Color:	Brown			Non Geo Mat Type:	
Material 1:	Clay			Geologic Formation:	
Material 2:				Geologic Group:	
Material 3:				Geologic Period:	
Material 4:				Depositional Gen:	
Gsc Material Description:					
Stratum Description:		CLAY. BROWN,FIRM.			
Source					
Source Type:	Data Survey			Source Appl:	Spatial/Tabular
Source Orig:	Geological Survey of Canada			Source Ident:	1
Source Date:	1956-1972			Scale or Res:	Varies
Confidence:	H			Horizontal:	NAD27
Observatio:				Verticalda:	Mean Average Sea Level
Source Name:	Urban Geology Automated Information System (UGAIS)				
Source Details:	File: OTTAWA2.txt RecordID: 056900 NTS_Sheet: 31G05G				
Confiden 1:	Logged by professional. Exact and complete description of material and properties.				
Source List					
Source Identifier:	1			Horizontal Datum:	NAD27
Source Type:	Data Survey			Vertical Datum:	Mean Average Sea Level
Source Date:	1956-1972			Projection Name:	Universal Transverse Mercator
Scale or Resolution:	Varies				
Source Name:	Urban Geology Automated Information System (UGAIS)				
Source Originators:	Geological Survey of Canada				
116	1 of 5	S/212.4	79.6 / 3.03	RANDALL'S PAINTS LTD 555 BANK ST OTTAWA ON K1S 5L7	GEN
Generator No:		ON3189454			
SIC Code:					
SIC Description:					
Approval Years:		02,03,04			
PO Box No:					
Country:					
Status:					
Co Admin:					
Choice of Contact:					
Phone No Admin:					
Contaminated Facility:					
MHSW Facility:					
Detail(s)					
Waste Class:		251			
Waste Class Name:		OIL SKIMMINGS & SLUDGES			
116	2 of 5	S/212.4	79.6 / 3.03	555 bank street Ottawa Ontario Ottawa ON K1S 5P7	EHS
Order No:		20311900193			
Status:		C			
Report Type:		Standard Report			
Report Date:		24-NOV-20			
		Nearest Intersection:			
		Municipality:			
		Client Prov/State:			
		Search Radius (km):			

Map Key	Number of Records	Direction/ Distance (m)	Elev/Diff (m)	Site	DB
<b>Date Received:</b> 19-NOV-20 <b>Previous Site Name:</b> <b>Lot/Building Size:</b> <b>Additional Info Ordered:</b> Fire Insur. Maps and/or Site Plans					
<a href="#">116</a>	3 of 5	S/212.4	79.6 / 3.03	555 bank street Ottawa Ontario Ottawa ON K1S 5P7	EHS
<b>Order No:</b> 20311900193 <b>Status:</b> C <b>Report Type:</b> Standard Report <b>Report Date:</b> 24-NOV-20 <b>Date Received:</b> 19-NOV-20 <b>Previous Site Name:</b> <b>Lot/Building Size:</b> <b>Additional Info Ordered:</b> Fire Insur. Maps and/or Site Plans					
<b>Nearest Intersection:</b> <b>Municipality:</b> <b>Client Prov/State:</b> ON <b>Search Radius (km):</b> .25 <b>X:</b> -75.6911996 <b>Y:</b> 45.4085608					
<a href="#">116</a>	4 of 5	S/212.4	79.6 / 3.03	555 bank street Ottawa Ontario Ottawa ON K1S 5P7	EHS
<b>Order No:</b> 20311900193 <b>Status:</b> C <b>Report Type:</b> Standard Report <b>Report Date:</b> 24-NOV-20 <b>Date Received:</b> 19-NOV-20 <b>Previous Site Name:</b> <b>Lot/Building Size:</b> <b>Additional Info Ordered:</b> Fire Insur. Maps and/or Site Plans					
<b>Nearest Intersection:</b> <b>Municipality:</b> <b>Client Prov/State:</b> ON <b>Search Radius (km):</b> .25 <b>X:</b> -75.6911996 <b>Y:</b> 45.4085608					
<a href="#">116</a>	5 of 5	S/212.4	79.6 / 3.03	555 bank street Ottawa Ontario Ottawa ON K1S 5P7	EHS
<b>Order No:</b> 20311900193 <b>Status:</b> C <b>Report Type:</b> Standard Report <b>Report Date:</b> 24-NOV-20 <b>Date Received:</b> 19-NOV-20 <b>Previous Site Name:</b> <b>Lot/Building Size:</b> <b>Additional Info Ordered:</b> Fire Insur. Maps and/or Site Plans					
<b>Nearest Intersection:</b> <b>Municipality:</b> <b>Client Prov/State:</b> ON <b>Search Radius (km):</b> .25 <b>X:</b> -75.6911996 <b>Y:</b> 45.4085608					
<a href="#">117</a>	1 of 1	WNW/215.7	74.4 / -2.13	383 Mcleod St Ottawa ON	EHS
<b>Order No:</b> 20130403015 <b>Status:</b> C <b>Report Type:</b> Standard Report <b>Report Date:</b> 12-APR-13 <b>Date Received:</b> 03-APR-13 <b>Previous Site Name:</b> <b>Lot/Building Size:</b> 7320 sqaure feet <b>Additional Info Ordered:</b>					
<b>Nearest Intersection:</b> <b>Municipality:</b> <b>Client Prov/State:</b> ON <b>Search Radius (km):</b> .25 <b>X:</b> 0 <b>Y:</b> 0					
<a href="#">118</a>	1 of 1	SW/215.8	77.3 / 0.69	ON	BORE
<b>Borehole ID:</b> 847550 <b>Inclin FLG:</b> No					

Map Key	Number of Records	Direction/ Distance (m)	Elev/Diff (m)	Site	DB
OGF ID:	215589207			SP Status:	Initial Entry
Status:	Decommissioned			Surv Elev:	No
Type:	Borehole			Piezometer:	No
Use:	Geotechnical/Geological Investigation			Primary Name:	
Completion Date:	24-FEB-1962			Municipality:	
Static Water Level:	2.6			Lot:	LOT F
Primary Water Use:				Township:	NEPEAN
Sec. Water Use:				Latitude DD:	45.408702
Total Depth m:	17.5			Longitude DD:	-75.692728
Depth Ref:	Ground Surface			UTM Zone:	18
Depth Elev:				Easting:	445792
Drill Method:	Diamond Drill			Northing:	5028587
Orig Ground Elev m:	69.5			Location Accuracy:	
Elev Reliabil Note:				Accuracy:	Within 10 metres
DEM Ground Elev m:	71.8				
Concession:		BROKEN FRONT C			
Location D:					
Survey D:					
Comments:					
<b><u>Borehole Geology Stratum</u></b>					
Geology Stratum ID:	6557936			Mat Consistency:	
Top Depth:	0			Material Moisture:	
Bottom Depth:	1.8			Material Texture:	
Material Color:				Non Geo Mat Type:	
Material 1:	Fill			Geologic Formation:	
Material 2:	Fine Sand			Geologic Group:	
Material 3:	Silt			Geologic Period:	
Material 4:	Topsoil			Depositional Gen:	
Gsc Material Description:					
Stratum Description:		FILL SILTY FINE SAND AND A TOPSOIL POCKET			**Note: Many records provided by the department have a truncated [Stratum Description] field.
Geology Stratum ID:	6557941			Mat Consistency:	Stiff
Top Depth:	9.8			Material Moisture:	
Bottom Depth:	11.3			Material Texture:	
Material Color:	Grey			Non Geo Mat Type:	
Material 1:	Clay			Geologic Formation:	
Material 2:	Silt			Geologic Group:	
Material 3:				Geologic Period:	
Material 4:				Depositional Gen:	
Gsc Material Description:					
Stratum Description:		CLAY GREY SILTY STIFF			**Note: Many records provided by the department have a truncated [Stratum Description] field.
Geology Stratum ID:	6557943			Mat Consistency:	
Top Depth:	11.7			Material Moisture:	
Bottom Depth:	12			Material Texture:	
Material Color:				Non Geo Mat Type:	
Material 1:	Silt			Geologic Formation:	
Material 2:	Fine Sand			Geologic Group:	
Material 3:				Geologic Period:	
Material 4:				Depositional Gen:	
Gsc Material Description:					
Stratum Description:		SILT WITH SOME FINE SAND			**Note: Many records provided by the department have a truncated [Stratum Description] field.
Geology Stratum ID:	6557944			Mat Consistency:	Dense
Top Depth:	12			Material Moisture:	
Bottom Depth:	13.9			Material Texture:	
Material Color:				Non Geo Mat Type:	
Material 1:	Till			Geologic Formation:	
Material 2:				Geologic Group:	
Material 3:				Geologic Period:	

Map Key	Number of Records	Direction/ Distance (m)	Elev/Diff (m)	Site	DB
<hr/>					
<b>Material 4:</b>				<b>Depositional Gen:</b>	
<b>Gsc Material Description:</b>					
<b>Stratum Description:</b>		DENSE TILL **Note: Many records provided by the department have a truncated [Stratum Description] field.			
<b>Geology Stratum ID:</b>	6557937			<b>Mat Consistency:</b>	Dense
<b>Top Depth:</b>	1.8			<b>Material Moisture:</b>	
<b>Bottom Depth:</b>	3.1			<b>Material Texture:</b>	Fine
<b>Material Color:</b>				<b>Non Geo Mat Type:</b>	
<b>Material 1:</b>	Sand			<b>Geologic Formation:</b>	
<b>Material 2:</b>	Silt			<b>Geologic Group:</b>	
<b>Material 3:</b>				<b>Geologic Period:</b>	
<b>Material 4:</b>				<b>Depositional Gen:</b>	
<b>Gsc Material Description:</b>					
<b>Stratum Description:</b>		MEDIUM DENSE FINE SAND WITH SOME SILT **Note: Many records provided by the department have a truncated [Stratum Description] field.			
<b>Geology Stratum ID:</b>	6557940			<b>Mat Consistency:</b>	
<b>Top Depth:</b>	8.2			<b>Material Moisture:</b>	
<b>Bottom Depth:</b>	9.8			<b>Material Texture:</b>	
<b>Material Color:</b>	Grey			<b>Non Geo Mat Type:</b>	
<b>Material 1:</b>	Clay			<b>Geologic Formation:</b>	
<b>Material 2:</b>				<b>Geologic Group:</b>	
<b>Material 3:</b>				<b>Geologic Period:</b>	
<b>Material 4:</b>				<b>Depositional Gen:</b>	
<b>Gsc Material Description:</b>					
<b>Stratum Description:</b>		CLAY GREY STIFF MEDIUM PLASTICITY **Note: Many records provided by the department have a truncated [Stratum Description] field.			
<b>Geology Stratum ID:</b>	6557945			<b>Mat Consistency:</b>	
<b>Top Depth:</b>	13.9			<b>Material Moisture:</b>	
<b>Bottom Depth:</b>	15.9			<b>Material Texture:</b>	
<b>Material Color:</b>				<b>Non Geo Mat Type:</b>	
<b>Material 1:</b>	Limestone			<b>Geologic Formation:</b>	
<b>Material 2:</b>	Shale			<b>Geologic Group:</b>	
<b>Material 3:</b>				<b>Geologic Period:</b>	
<b>Material 4:</b>				<b>Depositional Gen:</b>	
<b>Gsc Material Description:</b>					
<b>Stratum Description:</b>		SHALEY LIMESTONE **Note: Many records provided by the department have a truncated [Stratum Description] field.			
<b>Geology Stratum ID:</b>	6557938			<b>Mat Consistency:</b>	Stiff
<b>Top Depth:</b>	3.1			<b>Material Moisture:</b>	
<b>Bottom Depth:</b>	5.6			<b>Material Texture:</b>	
<b>Material Color:</b>	Grey			<b>Non Geo Mat Type:</b>	
<b>Material 1:</b>	Clay			<b>Geologic Formation:</b>	
<b>Material 2:</b>				<b>Geologic Group:</b>	
<b>Material 3:</b>				<b>Geologic Period:</b>	
<b>Material 4:</b>				<b>Depositional Gen:</b>	
<b>Gsc Material Description:</b>					
<b>Stratum Description:</b>		CLAY GREY STIFF WITH SOME FISSURES HIGH PLASTICITY **Note: Many records provided by the department have a truncated [Stratum Description] field.			
<b>Geology Stratum ID:</b>	6557942			<b>Mat Consistency:</b>	Soft
<b>Top Depth:</b>	11.3			<b>Material Moisture:</b>	
<b>Bottom Depth:</b>	11.7			<b>Material Texture:</b>	Medium
<b>Material Color:</b>	Grey			<b>Non Geo Mat Type:</b>	
<b>Material 1:</b>	Clay			<b>Geologic Formation:</b>	
<b>Material 2:</b>	Silt			<b>Geologic Group:</b>	
<b>Material 3:</b>				<b>Geologic Period:</b>	
<b>Material 4:</b>				<b>Depositional Gen:</b>	
<b>Gsc Material Description:</b>					
<b>Stratum Description:</b>		MEDIUM SOFT GREY CLAY AND SILT LAYERS **Note: Many records provided by the department have a truncated [Stratum Description] field.			
<b>Geology Stratum ID:</b>	6557939			<b>Mat Consistency:</b>	Stiff
<b>Top Depth:</b>	5.6			<b>Material Moisture:</b>	



Map Key	Number of Records	Direction/ Distance (m)	Elev/Diff (m)	Site	DB
<b>Bottom Depth:</b> <b>Material Color:</b> <b>Material 1:</b> <b>Material 2:</b> <b>Material 3:</b> <b>Material 4:</b> <b>Gsc Material Description:</b> <b>Stratum Description:</b>	8.2 Grey Clay			<b>Material Texture:</b> <b>Non Geo Mat Type:</b> <b>Geologic Formation:</b> <b>Geologic Group:</b> <b>Geologic Period:</b> <b>Depositional Gen:</b>	
		CLAY GREY STIFF HIGH PLASTICITY	**Note: Many records provided by the department have a truncated [Stratum Description] field.		
<u>119</u>	1 of 1	SSW/215.9	77.3 / 0.73	ON	BORE
<b>Borehole ID:</b> <b>OGF ID:</b> <b>Status:</b> <b>Type:</b> <b>Use:</b> <b>Completion Date:</b> <b>Static Water Level:</b> <b>Primary Water Use:</b> <b>Sec. Water Use:</b> <b>Total Depth m:</b> <b>Depth Ref:</b> <b>Depth Elev:</b> <b>Drill Method:</b> <b>Orig Ground Elev m:</b> <b>Elev Reliabil Note:</b> <b>DEM Ground Elev m:</b> <b>Concession:</b> <b>Location D:</b> <b>Survey D:</b> <b>Comments:</b>	847470 215589128 Decommissioned Borehole Geotechnical/Geological Investigation 16-AUG-1961  2.4 Ground Surface  Power auger 69.6  72.9 BROKEN FRONT C      			<b>Inclin FLG:</b> <b>SP Status:</b> <b>Surv Elev:</b> <b>Piezometer:</b> <b>Primary Name:</b> <b>Municipality:</b> <b>Lot:</b> <b>Township:</b> <b>Latitude DD:</b> <b>Longitude DD:</b> <b>UTM Zone:</b> <b>Easting:</b> <b>Northing:</b> <b>Location Accuracy:</b> <b>Accuracy:</b>	No Initial Entry No No  LOT F NEPEAN 45.408596 -75.692343 18 445822 5028575  Within 10 metres
<b><u>Borehole Geology Stratum</u></b>					
<b>Geology Stratum ID:</b> <b>Top Depth:</b> <b>Bottom Depth:</b> <b>Material Color:</b> <b>Material 1:</b> <b>Material 2:</b> <b>Material 3:</b> <b>Material 4:</b> <b>Gsc Material Description:</b> <b>Stratum Description:</b>	6557651 0 1.4  Fill Sand Cinders   FILL SAND AND CINDERS **Note: Many records provided by the department have a truncated [Stratum Description] field.			<b>Mat Consistency:</b> <b>Material Moisture:</b> <b>Material Texture:</b> <b>Non Geo Mat Type:</b> <b>Geologic Formation:</b> <b>Geologic Group:</b> <b>Geologic Period:</b> <b>Depositional Gen:</b>	
<b>Geology Stratum ID:</b> <b>Top Depth:</b> <b>Bottom Depth:</b> <b>Material Color:</b> <b>Material 1:</b> <b>Material 2:</b> <b>Material 3:</b> <b>Material 4:</b> <b>Gsc Material Description:</b> <b>Stratum Description:</b>	6557653 2.1 2.4  Clay   CLAY **Note: Many records provided by the department have a truncated [Stratum Description] field.			<b>Mat Consistency:</b> <b>Material Moisture:</b> <b>Material Texture:</b> <b>Non Geo Mat Type:</b> <b>Geologic Formation:</b> <b>Geologic Group:</b> <b>Geologic Period:</b> <b>Depositional Gen:</b>	
<b>Geology Stratum ID:</b> <b>Top Depth:</b> <b>Bottom Depth:</b> <b>Material Color:</b> <b>Material 1:</b>	6557652 1.4 2.1  Sand			<b>Mat Consistency:</b> <b>Material Moisture:</b> <b>Material Texture:</b> <b>Non Geo Mat Type:</b> <b>Geologic Formation:</b>	Fine

334 [erisinfo.com](http://erisinfo.com) | Environmental Risk Information Services Order No: 24022100670

Map Key	Number of Records	Direction/ Distance (m)	Elev/Diff (m)	Site	DB
Description] field.					
<b>Geology Stratum ID:</b>	6557732			<b>Mat Consistency:</b>	
<b>Top Depth:</b>	.3			<b>Material Moisture:</b>	
<b>Bottom Depth:</b>	.9			<b>Material Texture:</b>	
<b>Material Color:</b>				<b>Non Geo Mat Type:</b>	Cinder Ash
<b>Material 1:</b>	Fill			<b>Geologic Formation:</b>	
<b>Material 2:</b>	Sand			<b>Geologic Group:</b>	
<b>Material 3:</b>	Cinders			<b>Geologic Period:</b>	
<b>Material 4:</b>				<b>Depositional Gen:</b>	
<b>Gsc Material Description:</b>					
<b>Stratum Description:</b>	FILL SAND WITH CINDERS ASHES **Note: Many records provided by the department have a truncated [Stratum Description] field.				

<a href="#">121</a>	1 of 2	NNE/219.9	72.5 / -4.03	GVT. OF CANADIAN NATIONAL MUSEUMS CORNER OF MCLEOD AND O'CONNER STREET VICTORIA MUSEUM OTTAWA, ON K1P6P4	GEN
<b>Generator No:</b>	ON0129410				
<b>SIC Code:</b>	9959				
<b>SIC Description:</b>	OTHER SERV. TO BLDG.				
<b>Approval Years:</b>	92,93				
<b>PO Box No:</b>					
<b>Country:</b>					
<b>Status:</b>					
<b>Co Admin:</b>					
<b>Choice of Contact:</b>					
<b>Phone No Admin:</b>					
<b>Contaminated Facility:</b>					
<b>MHSW Facility:</b>					
<b><u>Detail(s)</u></b>					
<b>Waste Class:</b>	241				
<b>Waste Class Name:</b>	HALOGENATED SOLVENTS				
<b>Waste Class:</b>	252				
<b>Waste Class Name:</b>	WASTE OILS & LUBRICANTS				

<a href="#">121</a>	2 of 2	NNE/219.9	72.5 / -4.03	VICTORIA MUSEUM CORNER OF MCLEOD AND O'CONNER STREET BOILER ROOM OTTAWA ON K1P6P4	GEN
<b>Generator No:</b>	ON0129410				
<b>SIC Code:</b>	9959				
<b>SIC Description:</b>	OTHER SERV. TO BLDG.				
<b>Approval Years:</b>	97				
<b>PO Box No:</b>					
<b>Country:</b>					
<b>Status:</b>					
<b>Co Admin:</b>					
<b>Choice of Contact:</b>					
<b>Phone No Admin:</b>					
<b>Contaminated Facility:</b>					
<b>MHSW Facility:</b>					
<b><u>Detail(s)</u></b>					
<b>Waste Class:</b>	145				
<b>Waste Class Name:</b>	PAINT/PIGMENT/COATING RESIDUES				

Map Key	Number of Records	Direction/ Distance (m)	Elev/Diff (m)	Site	DB
<b>Waste Class:</b> <b>Waste Class Name:</b>		148 INORGANIC LABORATORY CHEMICALS			
<b>Waste Class:</b> <b>Waste Class Name:</b>		212 ALIPHATIC SOLVENTS			
<b>Waste Class:</b> <b>Waste Class Name:</b>		241 HALOGENATED SOLVENTS			
<b>Waste Class:</b> <b>Waste Class Name:</b>		243 PCB'S			
<b>Waste Class:</b> <b>Waste Class Name:</b>		252 WASTE OILS & LUBRICANTS			
<b>Waste Class:</b> <b>Waste Class Name:</b>		263 ORGANIC LABORATORY CHEMICALS			
<b>Waste Class:</b> <b>Waste Class Name:</b>		331 WASTE COMPRESSED GASES			
<a href="#">122</a>	1 of 1	NW/222.9	73.9 / -2.70	Urban Capital (Gladstone) Inc. 343 McLeod St and 453 Bank Street, Adjacent to Bank Street on the east side between McLeod Street and Gladstone avenue Ottawa ON M5C 1C3	ECA
<b>Approval No:</b> <b>Approval Date:</b> <b>Status:</b> <b>Record Type:</b> <b>Link Source:</b> <b>SWP Area Name:</b> <b>Approval Type:</b> <b>Project Type:</b> <b>Business Name:</b> <b>Address:</b>  <b>Full Address:</b> <b>Full PDF Link:</b> <b>PDF Site Location:</b>	1501-82LQJG 2010-03-17 Approved ECA IDS  ECA-MUNICIPAL AND PRIVATE SEWAGE WORKS MUNICIPAL AND PRIVATE SEWAGE WORKS Urban Capital (Gladstone) Inc. 343 McLeod St and 453 Bank Street, Adjacent to Bank Street on the east side between McLeod Street and Gladstone avenue  https://www.accessenvironment.ene.gov.on.ca/instruments/8632-7Y4RUA-14.pdf	<b>MOE District:</b> <b>City:</b> <b>Longitude:</b> <b>Latitude:</b> <b>Geometry X:</b> <b>Geometry Y:</b>			
<a href="#">123</a>	1 of 1	E/225.5	74.0 / -2.62	ON	BORE
<b>Borehole ID:</b> <b>OGF ID:</b> <b>Status:</b> <b>Type:</b> <b>Use:</b> <b>Completion Date:</b> <b>Static Water Level:</b> <b>Primary Water Use:</b> <b>Sec. Water Use:</b> <b>Total Depth m:</b> <b>Depth Ref:</b> <b>Depth Elev:</b> <b>Drill Method:</b> <b>Orig Ground Elev m:</b> <b>Elev Reliabil Note:</b> <b>DEM Ground Elev m:</b> <b>Concession:</b> <b>Location D:</b>	847451 215589109 Decommissioned Borehole Geotechnical/Geological Investigation 06-JUL-1961   1.4 Ground Surface  Hand auger 67.4  70.6 BROKEN FRONT C	<b>Inclin FLG:</b> <b>SP Status:</b> <b>Surv Elev:</b> <b>Piezometer:</b> <b>Primary Name:</b> <b>Municipality:</b> <b>Lot:</b> <b>Township:</b> <b>Latitude DD:</b> <b>Longitude DD:</b> <b>UTM Zone:</b> <b>Easting:</b> <b>Northing:</b> <b>Location Accuracy:</b> <b>Accuracy:</b>	No Initial Entry No No   LOT F NEPEAN 45.410112 -75.688707 18 446108 5028741 Within 10 metres		

Map Key	Number of Records	Direction/ Distance (m)	Elev/Diff (m)	Site	DB
Survey D: Comments:					
<b><u>Borehole Geology Stratum</u></b>					
<b>Geology Stratum ID:</b>	6557580			<b>Mat Consistency:</b>	
<b>Top Depth:</b>	1.2			<b>Material Moisture:</b>	
<b>Bottom Depth:</b>	1.4			<b>Material Texture:</b>	
<b>Material Color:</b>				<b>Non Geo Mat Type:</b>	
<b>Material 1:</b>	Clay			<b>Geologic Formation:</b>	
<b>Material 2:</b>				<b>Geologic Group:</b>	
<b>Material 3:</b>				<b>Geologic Period:</b>	
<b>Material 4:</b>				<b>Depositional Gen:</b>	
<b>Gsc Material Description:</b>					
<b>Stratum Description:</b>	CLAY **Note: Many records provided by the department have a truncated [Stratum Description] field.				
<b>Geology Stratum ID:</b>	6557577			<b>Mat Consistency:</b>	
<b>Top Depth:</b>	.5			<b>Material Moisture:</b>	
<b>Bottom Depth:</b>	.8			<b>Material Texture:</b>	
<b>Material Color:</b>				<b>Non Geo Mat Type:</b>	
<b>Material 1:</b>	Fill			<b>Geologic Formation:</b>	
<b>Material 2:</b>	Gravel			<b>Geologic Group:</b>	
<b>Material 3:</b>				<b>Geologic Period:</b>	
<b>Material 4:</b>				<b>Depositional Gen:</b>	
<b>Gsc Material Description:</b>					
<b>Stratum Description:</b>	GRAVELLY FILL **Note: Many records provided by the department have a truncated [Stratum Description] field.				
<b>Geology Stratum ID:</b>	6557578			<b>Mat Consistency:</b>	
<b>Top Depth:</b>	.8			<b>Material Moisture:</b>	
<b>Bottom Depth:</b>	.9			<b>Material Texture:</b>	
<b>Material Color:</b>				<b>Non Geo Mat Type:</b>	
<b>Material 1:</b>	organic material			<b>Geologic Formation:</b>	
<b>Material 2:</b>				<b>Geologic Group:</b>	
<b>Material 3:</b>				<b>Geologic Period:</b>	
<b>Material 4:</b>				<b>Depositional Gen:</b>	
<b>Gsc Material Description:</b>					
<b>Stratum Description:</b>	ORGANIC MATERIAL **Note: Many records provided by the department have a truncated [Stratum Description] field.				
<b>Geology Stratum ID:</b>	6557576			<b>Mat Consistency:</b>	
<b>Top Depth:</b>	0			<b>Material Moisture:</b>	
<b>Bottom Depth:</b>	.5			<b>Material Texture:</b>	
<b>Material Color:</b>				<b>Non Geo Mat Type:</b>	
<b>Material 1:</b>	Fill			<b>Geologic Formation:</b>	
<b>Material 2:</b>	Cinders			<b>Geologic Group:</b>	
<b>Material 3:</b>	Wood Fragments			<b>Geologic Period:</b>	
<b>Material 4:</b>	Sand			<b>Depositional Gen:</b>	
<b>Gsc Material Description:</b>					
<b>Stratum Description:</b>	FILL CINDERS WOOD SAND AND GRAVEL **Note: Many records provided by the department have a truncated [Stratum Description] field.				
<b>Geology Stratum ID:</b>	6557579			<b>Mat Consistency:</b>	
<b>Top Depth:</b>	.9			<b>Material Moisture:</b>	
<b>Bottom Depth:</b>	1.2			<b>Material Texture:</b>	
<b>Material Color:</b>				<b>Non Geo Mat Type:</b>	
<b>Material 1:</b>	Clay			<b>Geologic Formation:</b>	
<b>Material 2:</b>	Silt			<b>Geologic Group:</b>	
<b>Material 3:</b>	Sand			<b>Geologic Period:</b>	
<b>Material 4:</b>	Pebbles			<b>Depositional Gen:</b>	
<b>Gsc Material Description:</b>					
<b>Stratum Description:</b>	SILTY SANDY CLAY WITH FEW PEBBLES **Note: Many records provided by the department have a truncated [Stratum Description] field.				

Map Key	Number of Records	Direction/ Distance (m)	Elev/Diff (m)	Site	DB
<a href="#">124</a>	1 of 1	SW/227.8	75.9 / -0.70	240 CATHERINE STREET Ottawa ON	WWIS
<div> <div> <b>Well ID:</b> 7269212  <b>Construction Date:</b>  <b>Use 1st:</b> Monitoring and Test Hole  <b>Use 2nd:</b> 0  <b>Final Well Status:</b> Monitoring and Test Hole  <b>Water Type:</b>  <b>Casing Material:</b>  <b>Audit No:</b> Z233006  <b>Tag:</b> A191029  <b>Constructn Method:</b>  <b>Elevation (m):</b>  <b>Elevatn Reliabilty:</b>  <b>Depth to Bedrock:</b>  <b>Well Depth:</b>  <b>Overburden/Bedrock:</b>  <b>Pump Rate:</b>  <b>Static Water Level:</b>  <b>Clear/Cloudy:</b>  <b>Municipality:</b> NEPEAN TOWNSHIP  <b>Site Info:</b> </div> <div> <b>Flowing (Y/N):</b>  <b>Flow Rate:</b>  <b>Data Entry Status:</b>  <b>Data Src:</b>  <b>Date Received:</b> 08/17/2016  <b>Selected Flag:</b> TRUE  <b>Abandonment Rec:</b>  <b>Contractor:</b> 7241  <b>Form Version:</b> 7  <b>Owner:</b>  <b>County:</b> OTTAWA-CARLETON  <b>Lot:</b>  <b>Concession:</b>  <b>Concession Name:</b>  <b>Easting NAD83:</b>  <b>Northing NAD83:</b>  <b>Zone:</b>  <b>UTM Reliability:</b> </div> </div>					
<b>PDF URL (Map):</b>					
<b><u>Additional Detail(s) (Map)</u></b>					
<b>Well Completed Date:</b> 07/23/2016 <b>Year Completed:</b> 2016 <b>Depth (m):</b> 4.57 <b>Latitude:</b> 45.4086733265612 <b>Longitude:</b> -75.6929831837529 <b>Path:</b>					
<b><u>Bore Hole Information</u></b>					
<div> <div> <b>Bore Hole ID:</b> 1006216997  <b>DP2BR:</b>  <b>Spatial Status:</b>  <b>Code OB:</b>  <b>Code OB Desc:</b>  <b>Open Hole:</b>  <b>Cluster Kind:</b>  <b>Date Completed:</b> 07/23/2016  <b>Remarks:</b>  <b>Loc Method Desc:</b> on Water Well Record  <b>Elevrc Desc:</b>  <b>Location Source Date:</b>  <b>Improvement Location Source:</b>  <b>Improvement Location Method:</b>  <b>Source Revision Comment:</b>  <b>Supplier Comment:</b> </div> <div> <b>Elevation:</b>  <b>Elevrc:</b>  <b>Zone:</b> 18  <b>East83:</b> 445772.00  <b>North83:</b> 5028584.00  <b>Org CS:</b> UTM83  <b>UTMRC:</b> 4  <b>UTMRC Desc:</b> margin of error : 30 m - 100 m  <b>Location Method:</b> wwr </div> </div>					
<b><u>Overburden and Bedrock</u></b>					
<b><u>Materials Interval</u></b>					
<b>Formation ID:</b> 1006231736 <b>Layer:</b> 1 <b>Color:</b> 2 <b>General Color:</b> GREY <b>Mat1:</b> 11 <b>Most Common Material:</b> GRAVEL					



Map Key	Number of Records	Direction/ Distance (m)	Elev/Diff (m)	Site	DB
<b>Mat2:</b>		28			
<b>Mat2 Desc:</b>		SAND			
<b>Mat3:</b>		77			
<b>Mat3 Desc:</b>		LOOSE			
<b>Formation Top Depth:</b>		0.0			
<b>Formation End Depth:</b>		0.6100000143051147			
<b>Formation End Depth UOM:</b>		m			
<b><u>Overburden and Bedrock Materials Interval</u></b>					
<b>Formation ID:</b>		1006231738			
<b>Layer:</b>		3			
<b>Color:</b>					
<b>General Color:</b>					
<b>Mat1:</b>		05			
<b>Most Common Material:</b>		CLAY			
<b>Mat2:</b>					
<b>Mat2 Desc:</b>					
<b>Mat3:</b>		85			
<b>Mat3 Desc:</b>		SOFT			
<b>Formation Top Depth:</b>		2.7899999618530273			
<b>Formation End Depth:</b>		4.570000171661377			
<b>Formation End Depth UOM:</b>		m			
<b><u>Overburden and Bedrock Materials Interval</u></b>					
<b>Formation ID:</b>		1006231737			
<b>Layer:</b>		2			
<b>Color:</b>		2			
<b>General Color:</b>		GREY			
<b>Mat1:</b>		28			
<b>Most Common Material:</b>		SAND			
<b>Mat2:</b>					
<b>Mat2 Desc:</b>					
<b>Mat3:</b>		85			
<b>Mat3 Desc:</b>		SOFT			
<b>Formation Top Depth:</b>		0.6100000143051147			
<b>Formation End Depth:</b>		2.7899999618530273			
<b>Formation End Depth UOM:</b>		m			
<b><u>Annular Space/Abandonment Sealing Record</u></b>					
<b>Plug ID:</b>		1006231747			
<b>Layer:</b>		2			
<b>Plug From:</b>		0.3100000023841858			
<b>Plug To:</b>		1.2200000286102295			
<b>Plug Depth UOM:</b>		m			
<b><u>Annular Space/Abandonment Sealing Record</u></b>					
<b>Plug ID:</b>		1006231748			
<b>Layer:</b>		3			
<b>Plug From:</b>		1.2200000286102295			
<b>Plug To:</b>		4.570000171661377			
<b>Plug Depth UOM:</b>		m			
<b><u>Annular Space/Abandonment Sealing Record</u></b>					

<b>Map Key</b>	<b>Number of Records</b>	<b>Direction/ Distance (m)</b>	<b>Elev/Diff (m)</b>	<b>Site</b>	<b>DB</b>
<b>Plug ID:</b>		1006231746			
<b>Layer:</b>		1			
<b>Plug From:</b>		0.0			
<b>Plug To:</b>		0.3100000023841858			
<b>Plug Depth UOM:</b>		m			
<b><u>Method of Construction &amp; Well Use</u></b>					
<b>Method Construction ID:</b>		1006231745			
<b>Method Construction Code:</b>		2			
<b>Method Construction:</b>		Rotary (Convent.)			
<b>Other Method Construction:</b>					
<b><u>Pipe Information</u></b>					
<b>Pipe ID:</b>		1006231735			
<b>Casing No:</b>		0			
<b>Comment:</b>					
<b>Alt Name:</b>					
<b><u>Construction Record - Casing</u></b>					
<b>Casing ID:</b>		1006231741			
<b>Layer:</b>		1			
<b>Material:</b>		5			
<b>Open Hole or Material:</b>		PLASTIC			
<b>Depth From:</b>		0.0			
<b>Depth To:</b>		1.5			
<b>Casing Diameter:</b>		5.199999809265137			
<b>Casing Diameter UOM:</b>		cm			
<b>Casing Depth UOM:</b>		m			
<b><u>Construction Record - Screen</u></b>					
<b>Screen ID:</b>		1006231742			
<b>Layer:</b>		1			
<b>Slot:</b>		10			
<b>Screen Top Depth:</b>		1.5			
<b>Screen End Depth:</b>		4.570000171661377			
<b>Screen Material:</b>		5			
<b>Screen Depth UOM:</b>		m			
<b>Screen Diameter UOM:</b>		cm			
<b>Screen Diameter:</b>		6.03000020980835			
<b><u>Water Details</u></b>					
<b>Water ID:</b>		1006231740			
<b>Layer:</b>					
<b>Kind Code:</b>					
<b>Kind:</b>					
<b>Water Found Depth:</b>					
<b>Water Found Depth UOM:</b>		m			
<b><u>Hole Diameter</u></b>					
<b>Hole ID:</b>		1006231739			
<b>Diameter:</b>		20.31999969482422			
<b>Depth From:</b>		0.0			
<b>Depth To:</b>		4.570000171661377			

Map Key	Number of Records	Direction/ Distance (m)	Elev/Diff (m)	Site	DB
Hole Depth UOM:		m			
Hole Diameter UOM:		cm			
<b>Links</b>					
Bore Hole ID:	1006216997			Tag No:	A191029
Depth M:	4.57			Contractor:	7241
Year Completed:	2016			Latitude:	45.4086733265612
Well Completed Dt:	07/23/2016			Longitude:	-75.6929831837529
Audit No:	Z233006			Y:	45.40867332000535
Path:	726\7269212.pdf			X:	-75.69298302170036
<a href="#">125</a>	1 of 17	N/228.1	72.8 / -3.81	HULSE PLAYFAIR MCGARRY HOLDINGS LTD. SWM-315 MCLEOD STREET OTTAWA ON K2P 1A2	CA
Certificate #:		3-1696-98-			
Application Year:		98			
Issue Date:		11/23/1998			
Approval Type:		Municipal sewage			
Status:		Approved			
Application Type:					
Client Name:					
Client Address:					
Client City:					
Client Postal Code:					
Project Description:					
Contaminants:					
Emission Control:					
<a href="#">125</a>	2 of 17	N/228.1	72.8 / -3.81	HULSE AND PLAYFAIR LIMITED 315 MCLEOD STREET OTTAWA ON K2P 1A2	GEN
Generator No:		ONF022600			
SIC Code:		9731			
SIC Description:		FUNERAL HOMES			
Approval Years:		88,89,90			
PO Box No:					
Country:					
Status:					
Co Admin:					
Choice of Contact:					
Phone No Admin:					
Contaminated Facility:					
MHSW Facility:					
<b>Detail(s)</b>					
Waste Class:		312			
Waste Class Name:		PATHOLOGICAL WASTES			
<a href="#">125</a>	3 of 17	N/228.1	72.8 / -3.81	HULSE AND PLAYFAIR LIMITED 315 MCLEOD STREET OTTAWA ON K2P 1A2	GEN
Generator No:		ONF022600			
SIC Code:		9731			
SIC Description:		FUNERAL HOMES			
Approval Years:		92,93,97,98,99,00,01			
PO Box No:					

Map Key	Number of Records	Direction/ Distance (m)	Elev/Diff (m)	Site	DB
<b>Country:</b> <b>Status:</b> <b>Co Admin:</b> <b>Choice of Contact:</b> <b>Phone No Admin:</b> <b>Contaminated Facility:</b> <b>MHSW Facility:</b>					
<b><u>Detail(s)</u></b>					
<b>Waste Class:</b>		312			
<b>Waste Class Name:</b>		PATHOLOGICAL WASTES			
<a href="#">125</a>	4 of 17	N/228.1	72.8 / -3.81	HULSE AND PLAYFAIR LIMITED 44-226 315 MCLEOD STREET OTTAWA ON K2P 1A2	GEN
<b>Generator No:</b>		ONF022600			
<b>SIC Code:</b>		9731			
<b>SIC Description:</b>		FUNERAL HOMES			
<b>Approval Years:</b>		94,95,96			
<b>PO Box No:</b>					
<b>Country:</b>					
<b>Status:</b>					
<b>Co Admin:</b>					
<b>Choice of Contact:</b>					
<b>Phone No Admin:</b>					
<b>Contaminated Facility:</b>					
<b>MHSW Facility:</b>					
<b><u>Detail(s)</u></b>					
<b>Waste Class:</b>		312			
<b>Waste Class Name:</b>		PATHOLOGICAL WASTES			
<a href="#">125</a>	5 of 17	N/228.1	72.8 / -3.81	HULSE, PLAYFAIR & MCGARRY INC. 315 MCLEOD STREET OTTAWA ON K2P 1A2	GEN
<b>Generator No:</b>		ONF022600			
<b>SIC Code:</b>					
<b>SIC Description:</b>					
<b>Approval Years:</b>		02,03,04,05,06,07,08			
<b>PO Box No:</b>					
<b>Country:</b>					
<b>Status:</b>					
<b>Co Admin:</b>					
<b>Choice of Contact:</b>					
<b>Phone No Admin:</b>					
<b>Contaminated Facility:</b>					
<b>MHSW Facility:</b>					
<b><u>Detail(s)</u></b>					
<b>Waste Class:</b>		312			
<b>Waste Class Name:</b>		PATHOLOGICAL WASTES			
<a href="#">125</a>	6 of 17	N/228.1	72.8 / -3.81	HULSE, PLAYFAIR & MCGARRY INC. 315 MCLEOD STREET OTTAWA ON	GEN

Map Key	Number of Records	Direction/ Distance (m)	Elev/Diff (m)	Site	DB
Generator No: ONF022600 SIC Code: 812210 SIC Description: Approval Years: 2013 PO Box No: Country: Status: Co Admin: Choice of Contact: Phone No Admin: Contaminated Facility: MHSW Facility:					
<u>Detail(s)</u>					
Waste Class: 312 Waste Class Name: PATHOLOGICAL WASTES					
<a href="#">125</a>	7 of 17	N/228.1	72.8 / -3.81	HULSE, PLAYFAIR & MCGARRY INC. 315 MCLEOD STREET OTTAWA ON K2P 1A2	GEN
Generator No: ONF022600 SIC Code: 812210 SIC Description: Funeral Homes Approval Years: 2009 PO Box No: Country: Status: Co Admin: Choice of Contact: Phone No Admin: Contaminated Facility: MHSW Facility:					
<u>Detail(s)</u>					
Waste Class: 312 Waste Class Name: PATHOLOGICAL WASTES					
<a href="#">125</a>	8 of 17	N/228.1	72.8 / -3.81	HULSE, PLAYFAIR & MCGARRY INC. 315 MCLEOD STREET OTTAWA ON K2P 1A2	GEN
Generator No: ONF022600 SIC Code: 812210 SIC Description: Funeral Homes Approval Years: 2010 PO Box No: Country: Status: Co Admin: Choice of Contact: Phone No Admin: Contaminated Facility: MHSW Facility:					
<u>Detail(s)</u>					
Waste Class: 312 Waste Class Name: PATHOLOGICAL WASTES					

Map Key	Number of Records	Direction/ Distance (m)	Elev/Diff (m)	Site	DB
<a href="#">125</a>	9 of 17	N/228.1	72.8 / -3.81	HULSE, PLAYFAIR & MCGARRY INC. 315 MCLEOD STREET OTTAWA ON K2P 1A2	GEN
Generator No:		ONF022600			
SIC Code:		812210			
SIC Description:		Funeral Homes			
Approval Years:		2011			
PO Box No:					
Country:					
Status:					
Co Admin:					
Choice of Contact:					
Phone No Admin:					
Contaminated Facility:					
MHSW Facility:					
<u>Detail(s)</u>					
Waste Class:		312			
Waste Class Name:		PATHOLOGICAL WASTES			
<a href="#">125</a>	10 of 17	N/228.1	72.8 / -3.81	HULSE, PLAYFAIR & MCGARRY INC. 315 MCLEOD STREET OTTAWA ON K2P 1A2	GEN
Generator No:		ONF022600			
SIC Code:		812210			
SIC Description:		Funeral Homes			
Approval Years:		2012			
PO Box No:					
Country:					
Status:					
Co Admin:					
Choice of Contact:					
Phone No Admin:					
Contaminated Facility:					
MHSW Facility:					
<u>Detail(s)</u>					
Waste Class:		312			
Waste Class Name:		PATHOLOGICAL WASTES			
<a href="#">125</a>	11 of 17	N/228.1	72.8 / -3.81	Hulse, Playfair & McGarry 315 McLeod Street Ottawa ON K2P 1A2	GEN
Generator No:		ON6945095			
SIC Code:		812210			
SIC Description:		812210			
Approval Years:		2016			
PO Box No:					
Country:		Canada			
Status:					
Co Admin:		Carissa Craig			
Choice of Contact:		CO_OFFICIAL			
Phone No Admin:		6132331143 Ext.250			
Contaminated Facility:		No			
MHSW Facility:		No			



Map Key	Number of Records	Direction/ Distance (m)	Elev/Diff (m)	Site	DB
<u>Detail(s)</u>					
Waste Class:		312			
Waste Class Name:		PATHOLOGICAL WASTES			
<a href="#">125</a>	12 of 17	N/228.1	72.8 / -3.81	Hulse, Playfair & McGarry 315 McLeod Street Ottawa ON K2P 1A2	GEN
Generator No:		ON6945095			
SIC Code:		812210			
SIC Description:		812210			
Approval Years:		2015			
PO Box No:					
Country:		Canada			
Status:					
Co Admin:		Carissa Craig			
Choice of Contact:		CO_OFFICIAL			
Phone No Admin:		6132331143 Ext.250			
Contaminated Facility:		No			
MHSW Facility:		No			
<u>Detail(s)</u>					
Waste Class:		312			
Waste Class Name:		PATHOLOGICAL WASTES			
<a href="#">125</a>	13 of 17	N/228.1	72.8 / -3.81	Hulse, Playfair & McGarry 315 McLeod Street Ottawa ON K2P 1A2	GEN
Generator No:		ON6945095			
SIC Code:		812210			
SIC Description:		812210			
Approval Years:		2014			
PO Box No:					
Country:		Canada			
Status:					
Co Admin:		Carissa Craig			
Choice of Contact:		CO_OFFICIAL			
Phone No Admin:		6132331143 Ext.250			
Contaminated Facility:		No			
MHSW Facility:		No			
<u>Detail(s)</u>					
Waste Class:		312			
Waste Class Name:		PATHOLOGICAL WASTES			
<a href="#">125</a>	14 of 17	N/228.1	72.8 / -3.81	Hulse, Playfair & McGarry 315 McLeod Street Ottawa ON K2P 1A2	GEN
Generator No:		ON6945095			
SIC Code:					
SIC Description:					
Approval Years:		As of Dec 2018			
PO Box No:					
Country:		Canada			
Status:		Registered			
Co Admin:					
Choice of Contact:					

Map Key	Number of Records	Direction/ Distance (m)	Elev/Diff (m)	Site	DB
<b>Phone No Admin:</b> <b>Contaminated Facility:</b> <b>MHSW Facility:</b>					
<b><u>Detail(s)</u></b>					
<b>Waste Class:</b> <b>Waste Class Name:</b>		312 P Pathological wastes			
<a href="#">125</a>	15 of 17	<b>N/228.1</b>	<b>72.8 / -3.81</b>	<b>Hulse, Playfair &amp; McGarry 315 McLeod Street Ottawa ON K2P 1A2</b>	<b>GEN</b>
<b>Generator No:</b> <b>SIC Code:</b> <b>SIC Description:</b> <b>Approval Years:</b> <b>PO Box No:</b> <b>Country:</b> <b>Status:</b> <b>Co Admin:</b> <b>Choice of Contact:</b> <b>Phone No Admin:</b> <b>Contaminated Facility:</b> <b>MHSW Facility:</b>		ON6945095  As of Jul 2020  Canada Registered			
<b><u>Detail(s)</u></b>					
<b>Waste Class:</b> <b>Waste Class Name:</b>		312 P Pathological wastes			
<a href="#">125</a>	16 of 17	<b>N/228.1</b>	<b>72.8 / -3.81</b>	<b>Hulse, Playfair &amp; McGarry 315 McLeod Street Ottawa ON K2P 1A2</b>	<b>GEN</b>
<b>Generator No:</b> <b>SIC Code:</b> <b>SIC Description:</b> <b>Approval Years:</b> <b>PO Box No:</b> <b>Country:</b> <b>Status:</b> <b>Co Admin:</b> <b>Choice of Contact:</b> <b>Phone No Admin:</b> <b>Contaminated Facility:</b> <b>MHSW Facility:</b>		ON6945095  As of Nov 2021  Canada Registered			
<b><u>Detail(s)</u></b>					
<b>Waste Class:</b> <b>Waste Class Name:</b>		312 P Pathological wastes			
<a href="#">125</a>	17 of 17	<b>N/228.1</b>	<b>72.8 / -3.81</b>	<b>Hulse, Playfair &amp; McGarry 315 McLeod Street Ottawa ON K2P 1A2</b>	<b>GEN</b>
<b>Generator No:</b> <b>SIC Code:</b> <b>SIC Description:</b> <b>Approval Years:</b>		ON6945095  As of Oct 2022			

Map Key	Number of Records	Direction/ Distance (m)	Elev/Diff (m)	Site	DB
<b>PO Box No:</b> <b>Country:</b> Canada <b>Status:</b> Registered <b>Co Admin:</b> <b>Choice of Contact:</b> <b>Phone No Admin:</b> <b>Contaminated Facility:</b> <b>MHSW Facility:</b>					
<b><u>Detail(s)</u></b>					
<b>Waste Class:</b> 312 P <b>Waste Class Name:</b> PATHOLOGICAL WASTES					

<a href="#">126</a>	1 of 1	<b>ENE/229.1</b>	<b>71.9 / -4.70</b>	<b>ON</b>	<b>WWIS</b>
<b>Well ID:</b> 7206031 <b>Construction Date:</b> <b>Use 1st:</b> <b>Use 2nd:</b> <b>Final Well Status:</b> <b>Water Type:</b> <b>Casing Material:</b> <b>Audit No:</b> C19504 <b>Tag:</b> A122816 <b>Constructn Method:</b> <b>Elevation (m):</b> <b>Elevatn Reliabilty:</b> <b>Depth to Bedrock:</b> <b>Well Depth:</b> <b>Overburden/Bedrock:</b> <b>Pump Rate:</b> <b>Static Water Level:</b> <b>Clear/Cloudy:</b> <b>Municipality:</b> OTTAWA CITY <b>Site Info:</b>					
<b>Flowing (Y/N):</b> <b>Flow Rate:</b> <b>Data Entry Status:</b> Yes <b>Data Src:</b> <b>Date Received:</b> 08/07/2013 <b>Selected Flag:</b> TRUE <b>Abandonment Rec:</b> <b>Contractor:</b> 7328 <b>Form Version:</b> 8 <b>Owner:</b> <b>County:</b> OTTAWA-CARLETON <b>Lot:</b> <b>Concession:</b> <b>Concession Name:</b> <b>Easting NAD83:</b> <b>Northing NAD83:</b> <b>Zone:</b> <b>UTM Reliability:</b>					
<b>PDF URL (Map):</b>					

**Additional Detail(s) (Map)**

**Well Completed Date:** 02/02/2012  
**Year Completed:** 2012  
**Depth (m):**  
**Latitude:** 45.4112995514335  
**Longitude:** -75.6888746892396  
**Path:**

**Bore Hole Information**

<b>Bore Hole ID:</b> 1004496339 <b>DP2BR:</b> <b>Spatial Status:</b> <b>Code OB:</b> <b>Code OB Desc:</b> <b>Open Hole:</b> <b>Cluster Kind:</b> <b>Date Completed:</b> 02/02/2012 <b>Remarks:</b> <b>Loc Method Desc:</b> Geocoding from address <b>Elevrc Desc:</b>	<b>Elevation:</b> <b>Elevrc:</b> <b>Zone:</b> 18 <b>East83:</b> 446096.00 <b>North83:</b> 5028873.00 <b>Org CS:</b> UTM83 <b>UTMRC:</b> 5 <b>UTMRC Desc:</b> margin of error : 100 m - 300 m <b>Location Method:</b> gcode
---	--

Map Key	Number of Records	Direction/ Distance (m)	Elev/Diff (m)	Site	DB
<b>Location Source Date:</b> <b>Improvement Location Source:</b> <b>Improvement Location Method:</b> <b>Source Revision Comment:</b> <b>Supplier Comment:</b>					
<b>Links</b>					
<b>Bore Hole ID:</b>	1004496339			<b>Tag No:</b> A122816	
<b>Depth M:</b>				<b>Contractor:</b> 7328	
<b>Year Completed:</b>	2012			<b>Latitude:</b> 45.4112995514335	
<b>Well Completed Dt:</b>	02/02/2012			<b>Longitude:</b> -75.6888746892396	
<b>Audit No:</b>	C19504			<b>Y:</b> 45.41129954417159	
<b>Path:</b>				<b>X:</b> -75.68887452668376	
<a href="#">127</a>	1 of 21	WNW/229.4	74.6 / -2.01	172965 CANADA LTD., IMPERIAL OIL 450 BANK STREET (SWM) OTTAWA CITY ON K2P 1Z1	CA
<b>Certificate #:</b> 3-1194-95- <b>Application Year:</b> 95 <b>Issue Date:</b> 9/19/1995 <b>Approval Type:</b> Municipal sewage <b>Status:</b> Approved <b>Application Type:</b> <b>Client Name:</b> <b>Client Address:</b> <b>Client City:</b> <b>Client Postal Code:</b> <b>Project Description:</b> <b>Contaminants:</b> <b>Emission Control:</b>					
<a href="#">127</a>	2 of 21	WNW/229.4	74.6 / -2.01	BANK STREET ESSO 450 BANK ST OTTAWA ON K2P1Z1	PRT
<b>Location ID:</b> 10832 <b>Type:</b> retail <b>Expiry Date:</b> 1995-11-30 <b>Capacity (L):</b> 125000 <b>Licence #:</b> 0076376078					
<a href="#">127</a>	3 of 21	WNW/229.4	74.6 / -2.01	BANK ST ESSO 450 BANK ST OTTAWA ON K2P 1Z1	RST
<b>Headcode:</b> 1186800 <b>Headcode Desc:</b> Service Stations-Gasoline, Oil & Natural Gas <b>Phone:</b> 6132360350 <b>List Name:</b> <b>Description:</b>					
<a href="#">127</a>	4 of 21	WNW/229.4	74.6 / -2.01	450 Bank Street Ottawa ON K2P 1Z1	EHS
<b>Order No:</b> 20060202022 <b>Status:</b> C <b>Nearest Intersection:</b> Gladstone Avenue (to the north) & McLeod Street (to the south) <b>Municipality:</b> Ottawa Carleton					

Map Key	Number of Records	Direction/ Distance (m)	Elev/Diff (m)	Site	DB
<b>Report Type:</b>	Complete Report			<b>Client Prov/State:</b> ON	
<b>Report Date:</b>	2/13/2006			<b>Search Radius (km):</b> 0.25	
<b>Date Received:</b>	2/2/2006			<b>X:</b> -75.693588	
<b>Previous Site Name:</b>				<b>Y:</b> 45.411732	
<b>Lot/Building Size:</b>	2280 sq m				
<b>Additional Info Ordered:</b>	Fire Insur. Maps and/or Site Plans				

<a href="#">127</a>	5 of 21	WNW/229.4	74.6 / -2.01	<b>BANK STREET ESSO 450 BANK ST OTTAWA ON K2P 1Z1</b>	<b>FSTH</b>
<b>License Issue Date:</b>	9/27/2002				
<b>Tank Status:</b>	Licensed				
<b>Tank Status As Of:</b>	August 2007				
<b>Operation Type:</b>	Retail Fuel Outlet				
<b>Facility Type:</b>	Gasoline Station - Self Serve				
<b>--Details--</b>					
<b>Status:</b>	Removed				
<b>Year of Installation:</b>	1972				
<b>Corrosion Protection:</b>					
<b>Capacity:</b>	50000				
<b>Tank Fuel Type:</b>	Liquid Fuel Single Wall UST - Gasoline				
<b>Status:</b>	Removed				
<b>Year of Installation:</b>	1972				
<b>Corrosion Protection:</b>					
<b>Capacity:</b>	50000				
<b>Tank Fuel Type:</b>	Liquid Fuel Single Wall UST - Gasoline				
<b>Status:</b>	Removed				
<b>Year of Installation:</b>	1972				
<b>Corrosion Protection:</b>					
<b>Capacity:</b>	25000				
<b>Tank Fuel Type:</b>	Liquid Fuel Single Wall UST - Gasoline				

<a href="#">127</a>	6 of 21	WNW/229.4	74.6 / -2.01	<b>BANK STREET ESSO 450 BANK ST OTTAWA ON K2P 1Z1</b>	<b>FSTH</b>
<b>License Issue Date:</b>	9/27/2002				
<b>Tank Status:</b>	Licensed				
<b>Tank Status As Of:</b>	December 2008				
<b>Operation Type:</b>	Retail Fuel Outlet				
<b>Facility Type:</b>	Gasoline Station - Self Serve				
<b>--Details--</b>					
<b>Status:</b>	Active				
<b>Year of Installation:</b>	1995				
<b>Corrosion Protection:</b>					
<b>Capacity:</b>	45400				
<b>Tank Fuel Type:</b>	Liquid Fuel Double Wall UST - Gasoline				
<b>Status:</b>	Active				
<b>Year of Installation:</b>	1995				
<b>Corrosion Protection:</b>					
<b>Capacity:</b>	31800				
<b>Tank Fuel Type:</b>	Liquid Fuel Double Wall UST - Gasoline				
<b>Status:</b>	Active				
<b>Year of Installation:</b>	1995				

Map Key	Number of Records	Direction/ Distance (m)	Elev/Diff (m)	Site	DB
<b>Corrosion Protection:</b>					
<b>Capacity:</b>		31800			
<b>Tank Fuel Type:</b>		Liquid Fuel Double Wall UST - Gasoline			

<a href="#">127</a>	7 of 21	WNW/229.4	74.6 / -2.01	BANK STREET ESSO 450 BANK ST OTTAWA ON	DTNK
---------------------	---------	-----------	--------------	--	------

**Delisted Expired Fuel Safety Facilities**

<b>Instance No:</b>	10899624	<b>Expired Date:</b>	
<b>Status:</b>	EXPIRED	<b>Max Hazard Rank:</b>	
<b>Instance ID:</b>	50361	<b>Facility Location:</b>	
<b>Instance Type:</b>	FS Piping	<b>Facility Type:</b>	
<b>Instance Creation Dt:</b>		<b>Fuel Type 2:</b>	
<b>Instance Install Dt:</b>		<b>Fuel Type 3:</b>	
<b>Item Description:</b>		<b>Panam Related:</b>	
<b>Manufacturer:</b>		<b>Panam Venue Nm:</b>	
<b>Model:</b>		<b>External Identifier:</b>	
<b>Serial No:</b>		<b>Item:</b>	
<b>ULC Standard:</b>		<b>Piping Steel:</b>	
<b>Quantity:</b>		<b>Piping Galvanized:</b>	
<b>Unit of Measure:</b>		<b>Tank Single Wall St:</b>	
<b>Overfill Prot Type:</b>		<b>Piping Underground:</b>	
<b>Creation Date:</b>		<b>Tank Underground:</b>	
<b>Next Periodic Str DT:</b>		<b>Source:</b>	
<b>TSSA Base Sched Cycle 2:</b>			
<b>TSSA Max Hazard Rank 1:</b>			
<b>TSSA Risk Based Periodic Yn:</b>			
<b>TSSA Volume of Directives:</b>			
<b>TSSA Periodic Exempt:</b>			
<b>TSSA Statutory Interval:</b>			
<b>TSSA Recd Insp Interva:</b>			
<b>TSSA Recd Tolerance:</b>			
<b>TSSA Program Area:</b>			
<b>TSSA Program Area 2:</b>			
<b>Description:</b>	FS Piping		
<b>Original Source:</b>	EXP		
<b>Record Date:</b>	Up to Mar 2012		

<a href="#">127</a>	8 of 21	WNW/229.4	74.6 / -2.01	BANK STREET ESSO 450 BANK ST OTTAWA ON	DTNK
---------------------	---------	-----------	--------------	--	------

**Delisted Expired Fuel Safety Facilities**

<b>Instance No:</b>	10899608	<b>Expired Date:</b>	
<b>Status:</b>	EXPIRED	<b>Max Hazard Rank:</b>	
<b>Instance ID:</b>	50568	<b>Facility Location:</b>	
<b>Instance Type:</b>	FS Piping	<b>Facility Type:</b>	
<b>Instance Creation Dt:</b>		<b>Fuel Type 2:</b>	
<b>Instance Install Dt:</b>		<b>Fuel Type 3:</b>	
<b>Item Description:</b>		<b>Panam Related:</b>	
<b>Manufacturer:</b>		<b>Panam Venue Nm:</b>	
<b>Model:</b>		<b>External Identifier:</b>	
<b>Serial No:</b>		<b>Item:</b>	
<b>ULC Standard:</b>		<b>Piping Steel:</b>	
<b>Quantity:</b>		<b>Piping Galvanized:</b>	



351 [erisinfo.com](http://erisinfo.com) | Environmental Risk Information Services Order No: 24022100670

Map Key	Number of Records	Direction/ Distance (m)	Elev/Diff (m)	Site	DB
Capacity: Capacity Unit: Tank Type: Manufacturer: Model: Description:	45400 L  Double Wall UST  2009VBS			Inventory Context: Inventory Item: FS Liquid Fuel FS Liquid Fuel Tank	
<a href="#">127</a>	11 of 21	WNW/229.4	74.6 / -2.01	MAC'S CONVENIENCE STORES INC. 450 BANK ST OTTAWA ON	FST
Inventory No: Inventory Status: Installation Year: Capacity: Capacity Unit: Tank Type: Manufacturer: Model: Description:	11345182 active 1995 31800 L Double Wall UST  2009VBS			Tank Material: Corrosion Protect: Overfill Protection: Inventory Context: Inventory Item: Fiberglass (FRP) Fiberglass FS Liquid Fuel FS Liquid Fuel Tank	
<a href="#">127</a>	12 of 21	WNW/229.4	74.6 / -2.01	MAC'S CONVENIENCE STORES INC. 450 BANK ST OTTAWA ON	FST
Inventory No: Inventory Status: Installation Year: Capacity: Capacity Unit: Tank Type: Manufacturer: Model: Description:	11345177 active 1995 31800 L Double Wall UST  2009VBS			Tank Material: Corrosion Protect: Overfill Protection: Inventory Context: Inventory Item: Fiberglass (FRP) Fiberglass FS Liquid Fuel FS Liquid Fuel Tank	
<a href="#">127</a>	13 of 21	WNW/229.4	74.6 / -2.01	450 Bank St Ottawa ON	EHS
Order No: Status: Report Type: Report Date: Date Received: Previous Site Name: Lot/Building Size: Additional Info Ordered:	20150508125 C Standard Report 14-MAY-15 08-MAY-15   			Nearest Intersection: Municipality: Client Prov/State: Search Radius (km): X: Y:  ON .25 -75.693654 45.411785	
<a href="#">127</a>	14 of 21	WNW/229.4	74.6 / -2.01	827219 ONTARIO LIMITED O/A BYTOWN PEST CONTROL 450 BANK ST OTTAWA ON K2P1Z1	PES
Detail Licence No: Licence No: Status: Approval Date: Report Source: Licence Type: Licence Type Code:	 08802   Legacy Licenses (Excluding TS) Operator 02			Operator Box: Operator Class: Operator No: Operator Type: Oper Area Code: Oper Phone No: Operator Ext:  613 8513363	

Map Key	Number of Records	Direction/ Distance (m)	Elev/Diff (m)	Site	DB
<b>Licence Class:</b> 01 <b>Licence Control:</b> <b>Latitude:</b> <b>Longitude:</b> <b>Lot:</b> <b>Concession:</b> <b>Region:</b> <b>District:</b> <b>County:</b> <b>Trade Name:</b> <b>PDF URL:</b>					
<b>Operator Lot:</b> <b>Oper Concession:</b> <b>Operator Region:</b> <b>Operator District:</b> <b>Operator County:</b> <b>Op Municipality:</b> <b>Post Office Box:</b> <b>MOE District:</b> <b>SWP Area Name:</b>					
<a href="#">127</a>	15 of 21	WNW/229.4	74.6 / -2.01	Mac's Convenience Stores Inc. 450 Bank Street Ottawa ON K2P1Z1	GEN
<b>Generator No:</b> ON5315721 <b>SIC Code:</b> 447110 <b>SIC Description:</b> 447110 <b>Approval Years:</b> 2016 <b>PO Box No:</b> <b>Country:</b> Canada <b>Status:</b> <b>Co Admin:</b> Kathryn Maton <b>Choice of Contact:</b> CO_ADMIN <b>Phone No Admin:</b> 613-617-9237 Ext. <b>Contaminated Facility:</b> No <b>MHSW Facility:</b> No					
<b><u>Detail(s)</u></b>					
<b>Waste Class:</b> 221 <b>Waste Class Name:</b> LIGHT FUELS					
<a href="#">127</a>	16 of 21	WNW/229.4	74.6 / -2.01	Mac's Convenience Stores Inc. 450 Bank st Ottawa ON K2P 1Z1	GEN
<b>Generator No:</b> ON5286494 <b>SIC Code:</b> <b>SIC Description:</b> <b>Approval Years:</b> As of Nov 2021 <b>PO Box No:</b> <b>Country:</b> Canada <b>Status:</b> Registered <b>Co Admin:</b> <b>Choice of Contact:</b> <b>Phone No Admin:</b> <b>Contaminated Facility:</b> <b>MHSW Facility:</b>					
<b><u>Detail(s)</u></b>					
<b>Waste Class:</b> 251 L <b>Waste Class Name:</b> Waste oils/sludges (petroleum based)					
<b>Waste Class:</b> 221 I <b>Waste Class Name:</b> Light fuels					
<a href="#">127</a>	17 of 21	WNW/229.4	74.6 / -2.01	Mac's Convenience Stores Inc. 450 Bank st	GEN

Map Key	Number of Records	Direction/ Distance (m)	Elev/Diff (m)	Site	DB
Ottawa ON K2P 1Z1					
Generator No:		ON5286494			
SIC Code:					
SIC Description:					
Approval Years:		As of Oct 2022			
PO Box No:					
Country:		Canada			
Status:		Registered			
Co Admin:					
Choice of Contact:					
Phone No Admin:					
Contaminated Facility:					
MHSW Facility:					
Detail(s)					
Waste Class:		251 L			
Waste Class Name:		OIL SKIMMINGS & SLUDGES			
Waste Class:		221 I			
Waste Class Name:		LIGHT FUELS			
127	18 of 21	WNW/229.4	74.6 / -2.01	BANK STREET ESSO 450 BANK ST OTTAWA ON	EXP
Inventory No:		10899599		Tank Material:	Steel
Inventory Status:		EXPIRED		Corrosion Protect:	Sacrificial anode
Installation Year:		1972		Overfill Protection:	
Capacity:		50000		Inventory Context:	FS Liquid Fuel Tank
Capacity Unit:				Inventory Item:	FS LIQUID FUEL TANK
Tank Type:					
Manufacturer:					
Model:					
Description:		2009VBS UNDERGROUND TANK			
Previous Fuel Type:		Gasoline			
127	19 of 21	WNW/229.4	74.6 / -2.01	BANK STREET ESSO 450 BANK ST OTTAWA ON	EXP
Inventory No:		10899617		Tank Material:	Steel
Inventory Status:		EXPIRED		Corrosion Protect:	Sacrificial anode
Installation Year:		1972		Overfill Protection:	
Capacity:		25000		Inventory Context:	FS Liquid Fuel Tank
Capacity Unit:				Inventory Item:	FS LIQUID FUEL TANK
Tank Type:					
Manufacturer:					
Model:					
Description:		2009VBS UNDERGROUND TANK			
Previous Fuel Type:		Gasoline			
127	20 of 21	WNW/229.4	74.6 / -2.01	BANK STREET ESSO 450 BANK ST OTTAWA ON	EXP
Inventory No:		10899587		Tank Material:	Steel

Map Key	Number of Records	Direction/ Distance (m)	Elev/Diff (m)	Site	DB
<div> <div>Inventory Status: EXPIRED</div> <div>Installation Year: 1972</div> <div>Capacity: 50000</div> <div>Capacity Unit:</div> <div>Tank Type:</div> <div>Manufacturer:</div> <div>Model:</div> <div>Description: 2009VBS UNDERGROUND TANK</div> <div>Previous Fuel Type: Gasoline</div> </div> <div> <div>Corrosion Protect: Sacrificial anode</div> <div>Overfill Protection:</div> <div>Inventory Context: FS Liquid Fuel Tank</div> <div>Inventory Item: FS LIQUID FUEL TANK</div> </div>					
<a href="#">127</a>	21 of 21	WNW/229.4	74.6 / -2.01	MAC'S CONVENIENCE STORES INC. 450 BANK ST OTTAWA ON	FST
<div> <div>Inventory No: 9851282</div> <div>Inventory Status: Active</div> <div>Installation Year:</div> <div>Capacity: 109000</div> <div>Capacity Unit: L</div> <div>Tank Type:</div> <div>Manufacturer:</div> <div>Model:</div> <div>Description:</div> </div> <div> <div>Tank Material:</div> <div>Corrosion Protect:</div> <div>Overfill Protection:</div> <div>Inventory Context: Liquid Fuels</div> <div>Inventory Item: FS Gasoline Station - Self Serve</div> </div>					
<a href="#">128</a>	1 of 1	SW/229.4	73.9 / -2.70	ON	BORE
<div> <div>Borehole ID: 613193</div> <div>OGF ID: 215514496</div> <div>Status:</div> <div>Type: Borehole</div> <div>Use:</div> <div>Completion Date: SEP-1933</div> <div>Static Water Level:</div> <div>Primary Water Use:</div> <div>Sec. Water Use:</div> <div>Total Depth m: -999</div> <div>Depth Ref: Ground Surface</div> <div>Depth Elev:</div> <div>Drill Method:</div> <div>Orig Ground Elev m: 71.6</div> <div>Elev Reliabil Note:</div> <div>DEM Ground Elev m: 69.2</div> <div>Concession:</div> <div>Location D:</div> <div>Survey D:</div> <div>Comments:</div> </div> <div> <div>Inclin FLG: No</div> <div>SP Status: Initial Entry</div> <div>Surv Elev: No</div> <div>Piezometer: No</div> <div>Primary Name:</div> <div>Municipality:</div> <div>Lot:</div> <div>Township:</div> <div>Latitude DD: 45.409013</div> <div>Longitude DD: -75.693643</div> <div>UTM Zone: 18</div> <div>Easting: 445721</div> <div>Northing: 5028622</div> <div>Location Accuracy:</div> <div>Accuracy: Not Applicable</div> </div>					
<b><u>Borehole Geology Stratum</u></b>					
<div> <div>Geology Stratum ID: 218394090</div> <div>Top Depth: 10.4</div> <div>Bottom Depth:</div> <div>Material Color: Grey</div> <div>Material 1: Sand</div> <div>Material 2:</div> <div>Material 3:</div> <div>Material 4:</div> <div>Gsc Material Description:</div> <div>Stratum Description: SAND. FIRM. CK,LIMESTONE, SHALE. GREY,FOSSILIFEROUS. SPECIFIED. VERY DENSE. BEDROCK. 00</div> </div> <div> <div>Mat Consistency: Dense</div> <div>Material Moisture:</div> <div>Material Texture:</div> <div>Non Geo Mat Type:</div> <div>Geologic Formation:</div> <div>Geologic Group:</div> <div>Geologic Period:</div> <div>Depositional Gen:</div> </div>					

Map Key	Number of Records	Direction/ Distance (m)	Elev/Diff (m)	Site	DB
**Note: Many records provided by the department have a truncated [Stratum Description] field.					
Geology Stratum ID:	218394085			Mat Consistency:	Firm
Top Depth:	0			Material Moisture:	
Bottom Depth:	.9			Material Texture:	
Material Color:				Non Geo Mat Type:	
Material 1:	Sand			Geologic Formation:	
Material 2:				Geologic Group:	
Material 3:				Geologic Period:	
Material 4:				Depositional Gen:	
Gsc Material Description:					
Stratum Description:		SAND. FIRM.			
Geology Stratum ID:	218394086			Mat Consistency:	Firm
Top Depth:	.9			Material Moisture:	
Bottom Depth:	1.8			Material Texture:	
Material Color:				Non Geo Mat Type:	
Material 1:	Clay			Geologic Formation:	
Material 2:				Geologic Group:	
Material 3:				Geologic Period:	
Material 4:				Depositional Gen:	
Gsc Material Description:					
Stratum Description:		CLAY. FIRM.			
Geology Stratum ID:	218394088			Mat Consistency:	Soft
Top Depth:	5.5			Material Moisture:	
Bottom Depth:	7.6			Material Texture:	
Material Color:				Non Geo Mat Type:	
Material 1:	Clay			Geologic Formation:	
Material 2:				Geologic Group:	
Material 3:				Geologic Period:	
Material 4:				Depositional Gen:	
Gsc Material Description:					
Stratum Description:		CLAY. SOFT.			
Geology Stratum ID:	218394089			Mat Consistency:	Soft
Top Depth:	7.6			Material Moisture:	
Bottom Depth:	10.4			Material Texture:	
Material Color:				Non Geo Mat Type:	
Material 1:	Clay			Geologic Formation:	
Material 2:	Sand			Geologic Group:	
Material 3:				Geologic Period:	
Material 4:				Depositional Gen:	
Gsc Material Description:					
Stratum Description:		CLAY. VERY SOFT.			
Geology Stratum ID:	218394087			Mat Consistency:	Firm
Top Depth:	1.8			Material Moisture:	
Bottom Depth:	5.5			Material Texture:	
Material Color:	Blue			Non Geo Mat Type:	
Material 1:	Clay			Geologic Formation:	
Material 2:				Geologic Group:	
Material 3:				Geologic Period:	
Material 4:				Depositional Gen:	
Gsc Material Description:					
Stratum Description:		CLAY. BLUE,FIRM.			
<b>Source</b>					
Source Type:	Data Survey			Source Appl:	Spatial/Tabular
Source Orig:	Geological Survey of Canada			Source Iden:	1
Source Date:	1956-1972			Scale or Res:	Varies
Confidence:	H			Horizontal:	NAD27
Observatio:				Verticalda:	Mean Average Sea Level
Source Name:		Urban Geology Automated Information System (UGAIS)			



Map Key	Number of Records	Direction/ Distance (m)	Elev/Diff (m)	Site	DB
<b>Source Details:</b>		File: OTTAWA2.txt RecordID: 057010 NTS_Sheet: 31G05G			
<b>Confiden 1:</b>		Logged by professional. Exact and complete description of material and properties.			
<b><u>Source List</u></b>					
<b>Source Identifier:</b>		1	<b>Horizontal Datum:</b>		NAD27
<b>Source Type:</b>		Data Survey	<b>Vertical Datum:</b>		Mean Average Sea Level
<b>Source Date:</b>		1956-1972	<b>Projection Name:</b>		Universal Transverse Mercator
<b>Scale or Resolution:</b>		Varies			
<b>Source Name:</b>		Urban Geology Automated Information System (UGAIS)			
<b>Source Originators:</b>		Geological Survey of Canada			
<a href="#">129</a>	1 of 2	NNW/230.0	73.9 / -2.70	CUDDLE DOWN PRODUCTS LTD 340 GLADSTONE AVE OTTAWA ON K2P 0Y8	SCT
<b>Established:</b>		1982			
<b>Plant Size (ft²):</b>		0			
<b>Employment:</b>		10			
<b>--Details--</b>					
<b>Description:</b>		HOUSEFURNISHINGS, EXCEPT CURTAINS AND DRAPERIES			
<b>SIC/NAICS Code:</b>		2392			
<a href="#">129</a>	2 of 2	NNW/230.0	73.9 / -2.70	OC Transpo<UNOFFICIAL> 340 Gladstone Avenue at O'Connor St<UNOFFICIAL> Ottawa ON K2P 0Y8	SPL
<b>Ref No:</b>		5012-6CTRUT		<b>Municipality No:</b>	
<b>Year:</b>				<b>Nature of Damage:</b>	
<b>Incident Dt:</b>		5/28/2005		<b>Discharger Report:</b> 0	
<b>Dt MOE Arvl on Scn:</b>				<b>Material Group:</b> Oil	
<b>MOE Reported Dt:</b>		5/28/2005		<b>Health/Env Conseq:</b>	
<b>Dt Document Closed:</b>				<b>Agency Involved:</b>	
<b>Site No:</b>					
<b>Facility Name:</b>					
<b>MOE Response:</b>					
<b>Site County/District:</b>					
<b>Site Geo Ref Meth:</b>					
<b>Site District Office:</b>		Ottawa			
<b>Nearest Watercourse:</b>					
<b>Site Name:</b>		340 Gladstone Avenue at O'Connor St<UNOFFICIAL>			
<b>Site Address:</b>					
<b>Site Region:</b>					
<b>Site Municipality:</b>		Ottawa			
<b>Site Lot:</b>					
<b>Site Conc:</b>					
<b>Site Geo Ref Accu:</b>					
<b>Site Map Datum:</b>					
<b>Northing:</b>					
<b>Easting:</b>					
<b>Incident Cause:</b>		Pipe Or Hose Leak			
<b>Incident Event:</b>					
<b>Environment Impact:</b>		Not Anticipated			
<b>Nature of Impact:</b>		Surface Water Pollution			
<b>Contaminant Qty:</b>					
<b>System Facility Address:</b>					
<b>Client Name:</b>		OC Transpo<UNOFFICIAL>			
<b>Client Type:</b>					
<b>Call Report Locatn Geodata:</b>					
<b>Contaminant Code:</b>					

Map Key	Number of Records	Direction/ Distance (m)	Elev/Diff (m)	Site	DB
<b>Contaminant Name:</b> <b>Contaminant Limit 1:</b> <b>Contam Limit Freq 1:</b> <b>Contaminant UN No 1:</b> <b>Receiving Medium:</b> <b>Receiving Environment:</b> <b>Incident Reason:</b> <b>Incident Summary:</b> <b>Activity Preceding Spill:</b> <b>Property 2nd Watershed:</b> <b>Property Tertiary Watershed:</b> <b>Sector Type:</b> <b>SAC Action Class:</b> <b>Source Type:</b>		ENGINE OIL  Water  Unknown - Reason not determined OC Transpo - 40L oil to road/catch basin  Other Motor Vehicle Spills to Land			
<a href="#">130</a>	1 of 3	WSW/231.3	72.8 / -3.73	511 Kent Street Ottawa ON K2P 2B8	EHS
<b>Order No:</b> <b>Status:</b> <b>Report Type:</b> <b>Report Date:</b> <b>Date Received:</b> <b>Previous Site Name:</b> <b>Lot/Building Size:</b> <b>Additional Info Ordered:</b>		23052400379 C Standard Report 29-MAY-23 24-MAY-23   Fire Insur. Maps and/or Site Plans; City Directory		<b>Nearest Intersection:</b> <b>Municipality:</b> <b>Client Prov/State:</b> <b>Search Radius (km):</b> <b>X:</b> <b>Y:</b>	
				ON .25 -75.6942285 45.4095826	
<a href="#">130</a>	2 of 3	WSW/231.3	72.8 / -3.73	511 Kent Street Ottawa ON K2P 2B8	EHS
<b>Order No:</b> <b>Status:</b> <b>Report Type:</b> <b>Report Date:</b> <b>Date Received:</b> <b>Previous Site Name:</b> <b>Lot/Building Size:</b> <b>Additional Info Ordered:</b>		23052400379 C Standard Report 29-MAY-23 24-MAY-23   Fire Insur. Maps and/or Site Plans; City Directory		<b>Nearest Intersection:</b> <b>Municipality:</b> <b>Client Prov/State:</b> <b>Search Radius (km):</b> <b>X:</b> <b>Y:</b>	
				ON .25 -75.6942285 45.4095826	
<a href="#">130</a>	3 of 3	WSW/231.3	72.8 / -3.73	511 Kent Street Ottawa ON K2P 2B8	EHS
<b>Order No:</b> <b>Status:</b> <b>Report Type:</b> <b>Report Date:</b> <b>Date Received:</b> <b>Previous Site Name:</b> <b>Lot/Building Size:</b> <b>Additional Info Ordered:</b>		23052400379 C Standard Report 29-MAY-23 24-MAY-23   Fire Insur. Maps and/or Site Plans; City Directory		<b>Nearest Intersection:</b> <b>Municipality:</b> <b>Client Prov/State:</b> <b>Search Radius (km):</b> <b>X:</b> <b>Y:</b>	
				ON .25 -75.6942285 45.4095826	
<a href="#">131</a>	1 of 20	ESE/231.3	74.8 / -1.74	Appraisal Institute of Canada 150 Isabella St Suite 203 Ottawa ON K1S 5P7	SC7
<b>Established:</b> <b>Plant Size (ft²):</b> <b>Employment:</b>		1938  9			

Map Key	Number of Records	Direction/ Distance (m)	Elev/Diff (m)	Site	DB
--Details--					
Description:		Periodical Publishers			
SIC/NAICS Code:		511120			
Description:		Directory and Mailing List Publishers			
SIC/NAICS Code:		511140			
Description:		Professional Organizations			
SIC/NAICS Code:		813920			
<a href="#">131</a>	2 of 20	ESE/231.3	74.8 / -1.74	Exclaimer 150 Isabella St suite 210 Ottawa ON K1S 5P7	SCT
Established:		2002			
Plant Size (ft²):		6			
Employment:					
<a href="#">131</a>	3 of 20	ESE/231.3	74.8 / -1.74	Metcalfe Realty Company Limited 150 Isabella Steet Ottawa ON K1S 1V7	GEN
Generator No:		ON7510228			
SIC Code:		531310			
SIC Description:		Real Estate Property Managers			
Approval Years:		07,08			
PO Box No:					
Country:					
Status:					
Co Admin:					
Choice of Contact:					
Phone No Admin:					
Contaminated Facility:					
MHSW Facility:					
<u>Detail(s)</u>					
Waste Class:		135			
Waste Class Name:		REACTIVE ANION WASTES			
Waste Class:		212			
Waste Class Name:		ALIPHATIC SOLVENTS			
Waste Class:		241			
Waste Class Name:		HALOGENATED SOLVENTS			
Waste Class:		252			
Waste Class Name:		WASTE OILS & LUBRICANTS			
Waste Class:		263			
Waste Class Name:		ORGANIC LABORATORY CHEMICALS			
<a href="#">131</a>	4 of 20	ESE/231.3	74.8 / -1.74	ZIM Corporation 150 Isabella St Unit 150 Ottawa ON K1S 1V7	SCT
Established:		01-JUL-96			
Plant Size (ft²):		10000			
Employment:					

Map Key	Number of Records	Direction/ Distance (m)	Elev/Diff (m)	Site	DB
<b>--Details--</b>					
<b>Description:</b>		Software Publishers			
<b>SIC/NAICS Code:</b>		511210			
<b>Description:</b>		Software Publishers			
<b>SIC/NAICS Code:</b>		511210			
<a href="#">131</a>	5 of 20	ESE/231.3	74.8 / -1.74	Advanced Coatings 150 Isabella St Suite 1200 Ottawa ON K1S 1V7	SCT
<b>Established:</b>					
<b>Plant Size (ft²):</b>					
<b>Employment:</b>					
<b>--Details--</b>					
<b>Description:</b>		Plastic Film and Sheet Manufacturing			
<b>SIC/NAICS Code:</b>		326114			
<b>Description:</b>		All Other Plastic Product Manufacturing			
<b>SIC/NAICS Code:</b>		326198			
<a href="#">131</a>	6 of 20	ESE/231.3	74.8 / -1.74	Metcalf Realty Company Limited 150 Isabella Steet Ottawa ON	GEN
<b>Generator No:</b>		ON7510228			
<b>SIC Code:</b>		531310			
<b>SIC Description:</b>		Real Estate Property Managers			
<b>Approval Years:</b>		2009			
<b>PO Box No:</b>					
<b>Country:</b>					
<b>Status:</b>					
<b>Co Admin:</b>					
<b>Choice of Contact:</b>					
<b>Phone No Admin:</b>					
<b>Contaminated Facility:</b>					
<b>MHSW Facility:</b>					
<b><u>Detail(s)</u></b>					
<b>Waste Class:</b>		135			
<b>Waste Class Name:</b>		REACTIVE ANION WASTES			
<b>Waste Class:</b>		212			
<b>Waste Class Name:</b>		ALIPHATIC SOLVENTS			
<b>Waste Class:</b>		241			
<b>Waste Class Name:</b>		HALOGENATED SOLVENTS			
<b>Waste Class:</b>		252			
<b>Waste Class Name:</b>		WASTE OILS & LUBRICANTS			
<b>Waste Class:</b>		263			
<b>Waste Class Name:</b>		ORGANIC LABORATORY CHEMICALS			
<a href="#">131</a>	7 of 20	ESE/231.3	74.8 / -1.74	METCALFE REALTY COMPANY LIMITED 150 ISABELLA ST OTTAWA ON K1S 1V7	EASR

361 [erisinfo.com](http://erisinfo.com) | Environmental Risk Information Services Order No: 24022100670

Map Key	Number of Records	Direction/ Distance (m)	Elev/Diff (m)	Site	DB
<b>Approval Years:</b> 2011 <b>PO Box No:</b> <b>Country:</b> <b>Status:</b> <b>Co Admin:</b> <b>Choice of Contact:</b> <b>Phone No Admin:</b> <b>Contaminated Facility:</b> <b>MHSW Facility:</b>					
<u>Detail(s)</u>					
<b>Waste Class:</b> 148 <b>Waste Class Name:</b> INORGANIC LABORATORY CHEMICALS  <b>Waste Class:</b> 112 <b>Waste Class Name:</b> ACID WASTE - HEAVY METALS					
<a href="#">131</a>	11 of 20	ESE/231.3	74.8 / -1.74	Metcalfe Realty Company Limited 150 Isabella Steet Ottawa ON K1S 1V7	GEN
<b>Generator No:</b> ON7510228 <b>SIC Code:</b> 531310 <b>SIC Description:</b> Real Estate Property Managers <b>Approval Years:</b> 2012 <b>PO Box No:</b> <b>Country:</b> <b>Status:</b> <b>Co Admin:</b> <b>Choice of Contact:</b> <b>Phone No Admin:</b> <b>Contaminated Facility:</b> <b>MHSW Facility:</b>					
<u>Detail(s)</u>					
<b>Waste Class:</b> 252 <b>Waste Class Name:</b> WASTE OILS & LUBRICANTS  <b>Waste Class:</b> 212 <b>Waste Class Name:</b> ALIPHATIC SOLVENTS  <b>Waste Class:</b> 135 <b>Waste Class Name:</b> REACTIVE ANION WASTES  <b>Waste Class:</b> 241 <b>Waste Class Name:</b> HALOGENATED SOLVENTS  <b>Waste Class:</b> 263 <b>Waste Class Name:</b> ORGANIC LABORATORY CHEMICALS					
<a href="#">131</a>	12 of 20	ESE/231.3	74.8 / -1.74	150 Isabella St Ottawa ON K1S1V7	EHS
<b>Order No:</b> 20150520111 <b>Status:</b> C <b>Report Type:</b> Custom Report <b>Report Date:</b> 26-MAY-15 <b>Date Received:</b> 20-MAY-15 <b>Previous Site Name:</b> <b>Lot/Building Size:</b> <b>Additional Info Ordered:</b>					
<b>Nearest Intersection:</b> <b>Municipality:</b> <b>Client Prov/State:</b> ON <b>Search Radius (km):</b> .25 <b>X:</b> -75.689002 <b>Y:</b> 45.409398					



Map Key	Number of Records	Direction/ Distance (m)	Elev/Diff (m)	Site	DB
<a href="#">131</a>	13 of 20	ESE/231.3	74.8 / -1.74	Elevation Elevator Inc. 150 Isabella Street Ottawa ON K1S 5H3	GEN
<b>Generator No:</b> <b>SIC Code:</b> <b>SIC Description:</b> <b>Approval Years:</b> <b>PO Box No:</b> <b>Country:</b> <b>Status:</b> <b>Co Admin:</b> <b>Choice of Contact:</b> <b>Phone No Admin:</b> <b>Contaminated Facility:</b> <b>MHSW Facility:</b>		ON8037440 238291 ELEVATOR AND ESCALATOR INSTALLATION CONTRACTORS 2016 Canada CO_OFFICIAL No No			
<b><u>Detail(s)</u></b>					
<b>Waste Class:</b> <b>Waste Class Name:</b>		252 WASTE OILS & LUBRICANTS			
<a href="#">131</a>	14 of 20	ESE/231.3	74.8 / -1.74	Metcalfe Realty 150 Isabella Street Ottawa ON K1S 5H3	GEN
<b>Generator No:</b> <b>SIC Code:</b> <b>SIC Description:</b> <b>Approval Years:</b> <b>PO Box No:</b> <b>Country:</b> <b>Status:</b> <b>Co Admin:</b> <b>Choice of Contact:</b> <b>Phone No Admin:</b> <b>Contaminated Facility:</b> <b>MHSW Facility:</b>		ON8027666 531210 OFFICES OF REAL ESTATE AGENTS AND BROKERS 2015 Canada CO_OFFICIAL No No			
<b><u>Detail(s)</u></b>					
<b>Waste Class:</b> <b>Waste Class Name:</b>		221 LIGHT FUELS			
<a href="#">131</a>	15 of 20	ESE/231.3	74.8 / -1.74	Capital Endodontics 150 Isabella Street suite 100 Ottawa ON K1S 1V7	GEN
<b>Generator No:</b> <b>SIC Code:</b> <b>SIC Description:</b> <b>Approval Years:</b> <b>PO Box No:</b> <b>Country:</b> <b>Status:</b> <b>Co Admin:</b> <b>Choice of Contact:</b> <b>Phone No Admin:</b> <b>Contaminated Facility:</b> <b>MHSW Facility:</b>		ON3114467 621210 OFFICES OF DENTISTS 2015 Canada CO_OFFICIAL No No			

Map Key	Number of Records	Direction/ Distance (m)	Elev/Diff (m)	Site	DB
<u>Detail(s)</u>					
Waste Class:		312			
Waste Class Name:		PATHOLOGICAL WASTES			
<a href="#">131</a>	16 of 20	ESE/231.3	74.8 / -1.74	Capital Endodontics 150 Isabella Street suite 100 Ottawa ON K1S 1V7	GEN
Generator No:		ON3114467			
SIC Code:		621210			
SIC Description:		OFFICES OF DENTISTS			
Approval Years:		2016			
PO Box No:					
Country:		Canada			
Status:					
Co Admin:					
Choice of Contact:		CO_OFFICIAL			
Phone No Admin:					
Contaminated Facility:		No			
MHSW Facility:		No			
<u>Detail(s)</u>					
Waste Class:		312			
Waste Class Name:		PATHOLOGICAL WASTES			
<a href="#">131</a>	17 of 20	ESE/231.3	74.8 / -1.74	Elevation Elevator Inc. 150 Isabella Street Ottawa ON K1S 5H3	GEN
Generator No:		ON8037440			
SIC Code:		238291			
SIC Description:		ELEVATOR AND ESCALATOR INSTALLATION CONTRACTORS			
Approval Years:		2015			
PO Box No:					
Country:		Canada			
Status:					
Co Admin:					
Choice of Contact:		CO_OFFICIAL			
Phone No Admin:					
Contaminated Facility:		No			
MHSW Facility:		No			
<u>Detail(s)</u>					
Waste Class:		252			
Waste Class Name:		WASTE OILS & LUBRICANTS			
<a href="#">131</a>	18 of 20	ESE/231.3	74.8 / -1.74	CANADA BORDER SERVICES AGENCY 150 ISABELLA 7 TH FLOOR # 7029 OTTAWA ON K1A 0L8	GEN
Generator No:		ON7516207			
SIC Code:		913150			
SIC Description:		913150			
Approval Years:		2014			
PO Box No:					
Country:		Canada			
Status:					

Map Key	Number of Records	Direction/ Distance (m)	Elev/Diff (m)	Site	DB
<b>Co Admin:</b> <b>Choice of Contact:</b> CO_OFFICIAL <b>Phone No Admin:</b> <b>Contaminated Facility:</b> No <b>MHSW Facility:</b> No					
<b><u>Detail(s)</u></b>					
<b>Waste Class:</b> 112 <b>Waste Class Name:</b> ACID WASTE - HEAVY METALS  <b>Waste Class:</b> 148 <b>Waste Class Name:</b> INORGANIC LABORATORY CHEMICALS					
<a href="#">131</a>	19 of 20	<b>ESE/231.3</b>	<b>74.8 / -1.74</b>	<b>Capital Endodontics 150 Isabella Street suite 100 Ottawa ON K1S 1V7</b>	<b>GEN</b>
<b>Generator No:</b> ON3114467 <b>SIC Code:</b> 621210 <b>SIC Description:</b> OFFICES OF DENTISTS <b>Approval Years:</b> 2014 <b>PO Box No:</b> <b>Country:</b> Canada <b>Status:</b> <b>Co Admin:</b> <b>Choice of Contact:</b> CO_OFFICIAL <b>Phone No Admin:</b> <b>Contaminated Facility:</b> No <b>MHSW Facility:</b> No					
<b><u>Detail(s)</u></b>					
<b>Waste Class:</b> 312 <b>Waste Class Name:</b> PATHOLOGICAL WASTES					
<a href="#">131</a>	20 of 20	<b>ESE/231.3</b>	<b>74.8 / -1.74</b>	<b>150 Isabella St., Ottawa OTTAWA ON</b>	<b>SPL</b>
<b>Ref No:</b> 1-11W7BZ <b>Year:</b> <b>Incident Dt:</b> <b>Dt MOE Arvl on Scn:</b> <b>MOE Reported Dt:</b> 7/29/2021 1:55:00 PM <b>Dt Document Closed:</b> 11/29/2021 9:58:27 AM <b>Site No:</b> <b>Facility Name:</b> <b>MOE Response:</b> Desktop Response <b>Site County/District:</b> <b>Site Geo Ref Meth:</b> <b>Site District Office:</b> Ottawa District Office <b>Nearest Watercourse:</b> <b>Site Name:</b> <b>Site Address:</b> 150 Isabella St., Ottawa <b>Site Region:</b> <b>Site Municipality:</b> OTTAWA <b>Site Lot:</b> <b>Site Conc:</b> <b>Site Geo Ref Accu:</b> <b>Site Map Datum:</b> <b>Northing:</b> <b>Easting:</b> <b>Incident Cause:</b>					
				<b>Municipality No:</b> <b>Nature of Damage:</b> <b>Discharger Report:</b> <b>Material Group:</b> <b>Health/Env Conseq:</b> 0 No Impact <b>Agency Involved:</b>	

<i>Map Key</i>	<i>Number of Records</i>	<i>Direction/ Distance (m)</i>	<i>Elev/Diff (m)</i>	<i>Site</i>	<i>DB</i>
<i>Incident Event:</i>		Unknown / N/A			
<i>Environment Impact:</i>		1 Minor Impact			
<i>Nature of Impact:</i>					
<i>Contaminant Qty:</i>		2000 litre (L)			
<i>System Facility Address:</i>					
<i>Client Name:</i>					
<i>Client Type:</i>					
<i>Call Report Locatn Geodata:</i>		{ "integration_ids": ["PR00004027826"], "wkts": ["POINT (-75.688830 45.409459)"], "creation_date": "2021-07-29" }			
<i>Contaminant Code:</i>					
<i>Contaminant Name:</i>		OILY WATER			
<i>Contaminant Limit 1:</i>					
<i>Contam Limit Freq 1:</i>					
<i>Contaminant UN No 1:</i>					
<i>Receiving Medium:</i>		Land			
<i>Receiving Environment:</i>					
<i>Incident Reason:</i>					
<i>Incident Summary:</i>		CWW: Metcalfe Realty - oil to sump pit			
<i>Activity Preceding Spill:</i>		Unknown			
<i>Property 2nd Watershed:</i>		Lower Ottawa			
<i>Property Tertiary Watershed:</i>		02LA-Rideau			
<i>Sector Type:</i>		MORTGAGE AND NON-MORTGAGE LOAN BROKERS			
<i>SAC Action Class:</i>					
<i>Source Type:</i>		Unknown / N/A			

Map Key	Number of Records	Direction/ Distance (m)	Elev/Diff (m)	Site	DB
<b>MHSW Facility:</b>					
<b><u>Detail(s)</u></b>					
<b>Waste Class:</b>		252			
<b>Waste Class Name:</b>		WASTE OILS & LUBRICANTS			
<a href="#">132</a>	3 of 4	ESE/231.5	74.8 / -1.74	METCALFE REALTY COMPANY LIMITED 460 O'CONNOR STREET OTTAWA ON K1S 5N3	GEN
<b>Generator No:</b>		ON0979504			
<b>SIC Code:</b>					
<b>SIC Description:</b>					
<b>Approval Years:</b>		02			
<b>PO Box No:</b>					
<b>Country:</b>					
<b>Status:</b>					
<b>Co Admin:</b>					
<b>Choice of Contact:</b>					
<b>Phone No Admin:</b>					
<b>Contaminated Facility:</b>					
<b>MHSW Facility:</b>					
<a href="#">132</a>	4 of 4	ESE/231.5	74.8 / -1.74	METCALFE REALTY COMPANY LIMITED 460 O'CONNOR STREET OTTAWA ON K1S 5H3	GEN
<b>Generator No:</b>		ON0979504			
<b>SIC Code:</b>					
<b>SIC Description:</b>					
<b>Approval Years:</b>		04			
<b>PO Box No:</b>					
<b>Country:</b>					
<b>Status:</b>					
<b>Co Admin:</b>					
<b>Choice of Contact:</b>					
<b>Phone No Admin:</b>					
<b>Contaminated Facility:</b>					
<b>MHSW Facility:</b>					
<a href="#">133</a>	1 of 4	WSW/231.7	72.8 / -3.73	511 Kent Street Ottawa Ontario Ottawa ON K2P 2B8	EHS
<b>Order No:</b>		20191209178		<b>Nearest Intersection:</b>	
<b>Status:</b>		C		<b>Municipality:</b>	
<b>Report Type:</b>		Standard Report		<b>Client Prov/State:</b>	ON
<b>Report Date:</b>		12-DEC-19		<b>Search Radius (km):</b>	.25
<b>Date Received:</b>		09-DEC-19		<b>X:</b>	-75.6942412
<b>Previous Site Name:</b>				<b>Y:</b>	45.4095923
<b>Lot/Building Size:</b>					
<b>Additional Info Ordered:</b>		Fire Insur. Maps and/or Site Plans			
<a href="#">133</a>	2 of 4	WSW/231.7	72.8 / -3.73	511 Kent Street Ottawa Ontario Ottawa ON K2P 2B8	EHS
<b>Order No:</b>		20191209178		<b>Nearest Intersection:</b>	
<b>Status:</b>		C		<b>Municipality:</b>	
<b>Report Type:</b>		Standard Report		<b>Client Prov/State:</b>	ON
<b>Report Date:</b>		12-DEC-19		<b>Search Radius (km):</b>	.25
<b>Date Received:</b>		09-DEC-19		<b>X:</b>	-75.6942412

Map Key	Number of Records	Direction/ Distance (m)	Elev/Diff (m)	Site	DB
<b>Previous Site Name:</b> <b>Lot/Building Size:</b> <b>Additional Info Ordered:</b>				Y: 45.4095923  Fire Insur. Maps and/or Site Plans	
<a href="#">133</a>	3 of 4	WSW/231.7	72.8 / -3.73	511 Kent Street Ottawa Ontario Ottawa ON K2P 2B8	EHS
<b>Order No:</b> 20191209178 <b>Status:</b> C <b>Report Type:</b> Standard Report <b>Report Date:</b> 12-DEC-19 <b>Date Received:</b> 09-DEC-19 <b>Previous Site Name:</b> <b>Lot/Building Size:</b> <b>Additional Info Ordered:</b>				<b>Nearest Intersection:</b> <b>Municipality:</b> <b>Client Prov/State:</b> ON <b>Search Radius (km):</b> .25 <b>X:</b> -75.6942412 <b>Y:</b> 45.4095923  Fire Insur. Maps and/or Site Plans	
<a href="#">133</a>	4 of 4	WSW/231.7	72.8 / -3.73	511 Kent Street Ottawa Ontario Ottawa ON K2P 2B8	EHS
<b>Order No:</b> 20191209178 <b>Status:</b> C <b>Report Type:</b> Standard Report <b>Report Date:</b> 12-DEC-19 <b>Date Received:</b> 09-DEC-19 <b>Previous Site Name:</b> <b>Lot/Building Size:</b> <b>Additional Info Ordered:</b>				<b>Nearest Intersection:</b> <b>Municipality:</b> <b>Client Prov/State:</b> ON <b>Search Radius (km):</b> .25 <b>X:</b> -75.6942412 <b>Y:</b> 45.4095923  Fire Insur. Maps and/or Site Plans	
<a href="#">134</a>	1 of 1	ESE/232.9	73.9 / -2.70	R.M. OF OTTAWA-CARLETON O'CONNOR ST./ISABELLA ST. OTTAWA CITY ON	CA
<b>Certificate #:</b> 7-0433-96- <b>Application Year:</b> 96 <b>Issue Date:</b> 6/6/1996 <b>Approval Type:</b> Municipal water <b>Status:</b> Approved <b>Application Type:</b> <b>Client Name:</b> <b>Client Address:</b> <b>Client City:</b> <b>Client Postal Code:</b> <b>Project Description:</b> <b>Contaminants:</b> <b>Emission Control:</b>					
<a href="#">135</a>	1 of 1	E/235.5	72.6 / -4.01	ON	BORE
<b>Borehole ID:</b> 847465 <b>OGF ID:</b> 215589123 <b>Status:</b> Decommissioned <b>Type:</b> Borehole <b>Use:</b> Geotechnical/Geological Investigation <b>Completion Date:</b> 15-AUG-1961 <b>Static Water Level:</b> <b>Primary Water Use:</b> <b>Sec. Water Use:</b> <b>Total Depth m:</b> 1.7				<b>Inclin FLG:</b> No <b>SP Status:</b> Initial Entry <b>Surv Elev:</b> No <b>Piezometer:</b> No <b>Primary Name:</b> <b>Municipality:</b> <b>Lot:</b> LOT F <b>Township:</b> NEPEAN <b>Latitude DD:</b> 45.41032 <b>Longitude DD:</b> -75.688543	



Map Key	Number of Records	Direction/ Distance (m)	Elev/Diff (m)	Site	DB
<b>Depth Ref:</b> <b>Depth Elev:</b> <b>Drill Method:</b> <b>Orig Ground Elev m:</b> <b>Elev Reliabil Note:</b> <b>DEM Ground Elev m:</b> <b>Concession:</b> <b>Location D:</b> <b>Survey D:</b> <b>Comments:</b>	Ground Surface  Power auger 68.2 73.6    	     BROKEN FRONT C	     	<b>UTM Zone:</b> <b>Easting:</b> <b>Northing:</b> <b>Location Accuracy:</b> <b>Accuracy:</b>	18 446121 5028764 Within 10 metres 
<b><u>Borehole Geology Stratum</u></b>					
<b>Geology Stratum ID:</b> <b>Top Depth:</b> <b>Bottom Depth:</b> <b>Material Color:</b> <b>Material 1:</b> <b>Material 2:</b> <b>Material 3:</b> <b>Material 4:</b> <b>Gsc Material Description:</b> <b>Stratum Description:</b>	6557635 0 1.4  Fill Sand Gravel Cinders   	        	        	<b>Mat Consistency:</b> <b>Material Moisture:</b> <b>Material Texture:</b> <b>Non Geo Mat Type:</b> <b>Geologic Formation:</b> <b>Geologic Group:</b> <b>Geologic Period:</b> <b>Depositional Gen:</b>	        
FILL, SAND WITH SOME GRAVEL A FEW LAYERS AND POCKETS OF CINDERS **Note: Many records provided by the department have a truncated [Stratum Description] field.					
<b>Geology Stratum ID:</b> <b>Top Depth:</b> <b>Bottom Depth:</b> <b>Material Color:</b> <b>Material 1:</b> <b>Material 2:</b> <b>Material 3:</b> <b>Material 4:</b> <b>Gsc Material Description:</b> <b>Stratum Description:</b>	6557636 1.4 1.7  Clay     	        	        	<b>Mat Consistency:</b> <b>Material Moisture:</b> <b>Material Texture:</b> <b>Non Geo Mat Type:</b> <b>Geologic Formation:</b> <b>Geologic Group:</b> <b>Geologic Period:</b> <b>Depositional Gen:</b>	        
CLAY **Note: Many records provided by the department have a truncated [Stratum Description] field.					
<b>136</b>	1 of 2	SSE/236.9	79.4 / 2.78	575 Bank St. Ottawa ON K1S 5L7	EHS
<b>Order No:</b> <b>Status:</b> <b>Report Type:</b> <b>Report Date:</b> <b>Date Received:</b> <b>Previous Site Name:</b> <b>Lot/Building Size:</b> <b>Additional Info Ordered:</b>	20060511030 C Complete Report 5/23/2006 5/11/2006   Fire Insur. Maps and/or Site Plans	      	      	<b>Nearest Intersection:</b> <b>Municipality:</b> <b>Client Prov/State:</b> <b>Search Radius (km):</b> <b>X:</b> <b>Y:</b>	  ON 0.25 -75.691199 45.408213
<b>136</b>	2 of 2	SSE/236.9	79.4 / 2.78	Clocktower Brewpub 575 Bank St Ottawa ON K1S 5L7	SCT
<b>Established:</b> <b>Plant Size (ft²):</b> <b>Employment:</b>	01-AUG-97 2500 	   	   	   	   
<b>--Details--</b>					
<b>Description:</b> <b>SIC/NAICS Code:</b>	Drinking Places (Alcoholic Beverages) 722410	  	  	  	  
<b>Description:</b> <b>SIC/NAICS Code:</b>	Breweries 312120	  	  	  	  

Map Key	Number of Records	Direction/ Distance (m)	Elev/Diff (m)	Site	DB
Description:		Full-Service Restaurants			
SIC/NAICS Code:		722110			
<a href="#">137</a>	1 of 1	SSW/237.1	77.3 / 0.73	ON	BORE
Borehole ID:		847497	Inclin FLG: No		
OGF ID:		215589155	SP Status: Initial Entry		
Status:		Decommissioned	Surv Elev: No		
Type:		Borehole	Piezometer: No		
Use:		Geotechnical/Geological Investigation	Primary Name:		
Completion Date:		21-AUG-1961	Municipality:		
Static Water Level:			Lot: LOT F		
Primary Water Use:			Township: NEPEAN		
Sec. Water Use:			Latitude DD: 45.408416		
Total Depth m:		2.4	Longitude DD: -75.692431		
Depth Ref:		Ground Surface	UTM Zone: 18		
Depth Elev:			Easting: 445815		
Drill Method:		Power auger	Northing: 5028555		
Orig Ground Elev m:		68.9	Location Accuracy:		
Elev Reliabil Note:			Accuracy: Within 10 metres		
DEM Ground Elev m:		72.8			
Concession:		BROKEN FRONT C			
Location D:					
Survey D:					
Comments:					
<u>Borehole Geology Stratum</u>					
Geology Stratum ID:		6557744	Mat Consistency:		
Top Depth:		2.1	Material Moisture:		
Bottom Depth:		2.4	Material Texture:		
Material Color:			Non Geo Mat Type:		
Material 1:		Clay	Geologic Formation:		
Material 2:			Geologic Group:		
Material 3:			Geologic Period:		
Material 4:			Depositional Gen:		
Gsc Material Description:					
Stratum Description:		CLAY **Note: Many records provided by the department have a truncated [Stratum Description] field.			
Geology Stratum ID:		6557741	Mat Consistency:		
Top Depth:		0	Material Moisture:		
Bottom Depth:		.3	Material Texture:		
Material Color:			Non Geo Mat Type:		
Material 1:		Cinders	Geologic Formation:		
Material 2:		Sand	Geologic Group:		
Material 3:			Geologic Period:		
Material 4:			Depositional Gen:		
Gsc Material Description:					
Stratum Description:		CINDERS WITH SAND **Note: Many records provided by the department have a truncated [Stratum Description] field.			
Geology Stratum ID:		6557742	Mat Consistency:		
Top Depth:		.3	Material Moisture:		
Bottom Depth:		1.2	Material Texture:		
Material Color:			Non Geo Mat Type:		
Material 1:		Fill	Geologic Formation:		
Material 2:		Sand	Geologic Group:		
Material 3:		Topsoil	Geologic Period:		
Material 4:			Depositional Gen:		
Gsc Material Description:					
Stratum Description:		FILL SAND WITH POCKETS OF TOPSOIL **Note: Many records provided by the department have a truncated			

Map Key	Number of Records	Direction/ Distance (m)	Elev/Diff (m)	Site	DB
[Stratum Description] field.					
<b>Geology Stratum ID:</b>	6557743			<b>Mat Consistency:</b>	
<b>Top Depth:</b>	1.2			<b>Material Moisture:</b>	
<b>Bottom Depth:</b>	2.1			<b>Material Texture:</b>	Fine
<b>Material Color:</b>				<b>Non Geo Mat Type:</b>	
<b>Material 1:</b>	Sand			<b>Geologic Formation:</b>	
<b>Material 2:</b>	Silt			<b>Geologic Group:</b>	
<b>Material 3:</b>				<b>Geologic Period:</b>	
<b>Material 4:</b>				<b>Depositional Gen:</b>	
<b>Gsc Material Description:</b>					
<b>Stratum Description:</b>	SILTY FINE SAND **Note: Many records provided by the department have a truncated [Stratum Description] field.				

<a href="#">138</a>	1 of 1	SW/237.9	74.8 / -1.75	ON	BORE
<b>Borehole ID:</b>	847496			<b>Inclin FLG:</b>	No
<b>OGF ID:</b>	215589154			<b>SP Status:</b>	Initial Entry
<b>Status:</b>	Decommissioned			<b>Surv Elev:</b>	No
<b>Type:</b>	Borehole			<b>Piezometer:</b>	No
<b>Use:</b>	Geotechnical/Geological Investigation			<b>Primary Name:</b>	
<b>Completion Date:</b>	21-AUG-1961			<b>Municipality:</b>	
<b>Static Water Level:</b>				<b>Lot:</b>	LOT F
<b>Primary Water Use:</b>				<b>Township:</b>	NEPEAN
<b>Sec. Water Use:</b>				<b>Latitude DD:</b>	45.408672
<b>Total Depth m:</b>	2.7			<b>Longitude DD:</b>	-75.693226
<b>Depth Ref:</b>	Ground Surface			<b>UTM Zone:</b>	18
<b>Depth Elev:</b>				<b>Easting:</b>	445753
<b>Drill Method:</b>	Power auger			<b>Northing:</b>	5028584
<b>Orig Ground Elev m:</b>	69.3			<b>Location Accuracy:</b>	
<b>Elev Reliabil Note:</b>				<b>Accuracy:</b>	Within 10 metres
<b>DEM Ground Elev m:</b>	69.1				
<b>Concession:</b>	BROKEN FRONT C				
<b>Location D:</b>					
<b>Survey D:</b>					
<b>Comments:</b>					

#### Borehole Geology Stratum

<b>Geology Stratum ID:</b>	6557738			<b>Mat Consistency:</b>	
<b>Top Depth:</b>	1.1			<b>Material Moisture:</b>	
<b>Bottom Depth:</b>	2.1			<b>Material Texture:</b>	
<b>Material Color:</b>				<b>Non Geo Mat Type:</b>	
<b>Material 1:</b>	Silt			<b>Geologic Formation:</b>	
<b>Material 2:</b>	Fine Sand			<b>Geologic Group:</b>	
<b>Material 3:</b>				<b>Geologic Period:</b>	
<b>Material 4:</b>				<b>Depositional Gen:</b>	
<b>Gsc Material Description:</b>					
<b>Stratum Description:</b>	SILT AND FINE SAND **Note: Many records provided by the department have a truncated [Stratum Description] field.				
<b>Geology Stratum ID:</b>	6557739			<b>Mat Consistency:</b>	
<b>Top Depth:</b>	2.1			<b>Material Moisture:</b>	
<b>Bottom Depth:</b>	2.4			<b>Material Texture:</b>	
<b>Material Color:</b>				<b>Non Geo Mat Type:</b>	
<b>Material 1:</b>	Sand			<b>Geologic Formation:</b>	
<b>Material 2:</b>	Gravel			<b>Geologic Group:</b>	
<b>Material 3:</b>				<b>Geologic Period:</b>	
<b>Material 4:</b>				<b>Depositional Gen:</b>	
<b>Gsc Material Description:</b>					
<b>Stratum Description:</b>	SAND WITH SOME GRAVEL **Note: Many records provided by the department have a truncated [Stratum Description] field.				
<b>Geology Stratum ID:</b>	6557736			<b>Mat Consistency:</b>	

Map Key	Number of Records	Direction/ Distance (m)	Elev/Diff (m)	Site	DB
Top Depth:	.3			Material Moisture:	
Bottom Depth:	.6			Material Texture:	
Material Color:				Non Geo Mat Type:	
Material 1:	Fill			Geologic Formation:	
Material 2:	Brick fragments			Geologic Group:	
Material 3:	Wood Fragments			Geologic Period:	
Material 4:	Sand			Depositional Gen:	
Gsc Material Description:					
Stratum Description:	FILL BRICK LUMBER STEEL SAND **Note: Many records provided by the department have a truncated [Stratum Description] field.				
Geology Stratum ID:	6557737			Mat Consistency:	
Top Depth:	.6			Material Moisture:	
Bottom Depth:	1.1			Material Texture:	
Material Color:				Non Geo Mat Type:	
Material 1:	Fill			Geologic Formation:	
Material 2:	Fine Sand			Geologic Group:	
Material 3:				Geologic Period:	
Material 4:				Depositional Gen:	
Gsc Material Description:					
Stratum Description:	FINE SAND FILL **Note: Many records provided by the department have a truncated [Stratum Description] field.				
Geology Stratum ID:	6557740			Mat Consistency:	
Top Depth:	2.4			Material Moisture:	
Bottom Depth:	2.7			Material Texture:	
Material Color:				Non Geo Mat Type:	
Material 1:	Clay			Geologic Formation:	
Material 2:				Geologic Group:	
Material 3:				Geologic Period:	
Material 4:				Depositional Gen:	
Gsc Material Description:					
Stratum Description:	CLAY **Note: Many records provided by the department have a truncated [Stratum Description] field.				
Geology Stratum ID:	6557735			Mat Consistency:	
Top Depth:	0			Material Moisture:	
Bottom Depth:	.3			Material Texture:	
Material Color:				Non Geo Mat Type:	
Material 1:	Gravel			Geologic Formation:	
Material 2:				Geologic Group:	
Material 3:				Geologic Period:	
Material 4:				Depositional Gen:	
Gsc Material Description:					
Stratum Description:	CRUSHED STONE **Note: Many records provided by the department have a truncated [Stratum Description] field.				
<a href="#">139</a>	1 of 1	NW/238.3	73.8 / -2.74	GLADSTONE AVENUE Ottawa ON	WWIS
Well ID:	7222343			Flowing (Y/N):	
Construction Date:				Flow Rate:	
Use 1st:				Data Entry Status:	
Use 2nd:				Data Src:	
Final Well Status:	Abandoned-Other			Date Received:	06/24/2014
Water Type:				Selected Flag:	TRUE
Casing Material:				Abandonment Rec:	Yes
Audit No:	Z166933			Contractor:	1119
Tag:				Form Version:	7
Constructn Method:				Owner:	
Elevation (m):				County:	OTTAWA-CARLETON
Elevatn Reliabilty:				Lot:	
Depth to Bedrock:				Concession:	
Well Depth:				Concession Name:	
Overburden/Bedrock:				Easting NAD83:	
Pump Rate:				Northing NAD83:	
Static Water Level:				Zone:	
Clear/Cloudy:				UTM Reliability:	

Map Key	Number of Records	Direction/ Distance (m)	Elev/Diff (m)	Site	DB
Municipality:		NEPEAN TOWNSHIP			
Site Info:					
PDF URL (Map):		https://d2khazk8e83rdv.cloudfront.net/moe_mapping/downloads/2Water/Wells_pdfs/722\7222343.pdf			
<u>Additional Detail(s) (Map)</u>					
Well Completed Date:		05/20/2014			
Year Completed:		2014			
Depth (m):					
Latitude:		45.412300110314			
Longitude:		-75.6931042178281			
Path:		722\7222343.pdf			
<u>Bore Hole Information</u>					
Bore Hole ID:		1004860766		Elevation:	
DP2BR:				Elevrc:	
Spatial Status:				Zone:	
Code OB:				East83:	
Code OB Desc:				North83:	
Open Hole:				Org CS:	
Cluster Kind:				UTMRC:	
Date Completed:		05/20/2014		UTMRC Desc:	
Remarks:				Location Method:	
Loc Method Desc:		on Water Well Record			
Elevrc Desc:					
Location Source Date:					
Improvement Location Source:					
Improvement Location Method:					
Source Revision Comment:					
Supplier Comment:					
<u>Annular Space/Abandonment Sealing Record</u>					
Plug ID:		1005186821			
Layer:		2			
Plug From:		2.0			
Plug To:		0.0			
Plug Depth UOM:		ft			
<u>Annular Space/Abandonment Sealing Record</u>					
Plug ID:		1005186819			
Layer:		1			
Plug From:		0.0			
Plug To:		20.0			
Plug Depth UOM:		ft			
<u>Annular Space/Abandonment Sealing Record</u>					
Plug ID:		1005186820			
Layer:		1			
Plug From:		20.0			
Plug To:		2.0			
Plug Depth UOM:		ft			
<u>Method of Construction &amp; Well</u>					

<i>Map Key</i>	<i>Number of Records</i>	<i>Direction/ Distance (m)</i>	<i>Elev/Diff (m)</i>	<i>Site</i>	<i>DB</i>
<u>Use</u>					
<i>Method Construction ID:</i>		1005186818			
<i>Method Construction Code:</i>					
<i>Method Construction:</i>					
<i>Other Method Construction:</i>					
<u>Pipe Information</u>					
<i>Pipe ID:</i>		1005186812			
<i>Casing No:</i>		0			
<i>Comment:</i>					
<i>Alt Name:</i>					
<u>Construction Record - Casing</u>					
<i>Casing ID:</i>		1005186816			
<i>Layer:</i>					
<i>Material:</i>					
<i>Open Hole or Material:</i>					
<i>Depth From:</i>					
<i>Depth To:</i>					
<i>Casing Diameter:</i>					
<i>Casing Diameter UOM:</i>		inch			
<i>Casing Depth UOM:</i>		ft			
<u>Construction Record - Screen</u>					
<i>Screen ID:</i>		1005186817			
<i>Layer:</i>					
<i>Slot:</i>					
<i>Screen Top Depth:</i>					
<i>Screen End Depth:</i>					
<i>Screen Material:</i>					
<i>Screen Depth UOM:</i>		ft			
<i>Screen Diameter UOM:</i>		inch			
<i>Screen Diameter:</i>					
<u>Water Details</u>					
<i>Water ID:</i>		1005186815			
<i>Layer:</i>					
<i>Kind Code:</i>					
<i>Kind:</i>					
<i>Water Found Depth:</i>					
<i>Water Found Depth UOM:</i>		ft			
<u>Hole Diameter</u>					
<i>Hole ID:</i>		1005186814			
<i>Diameter:</i>					
<i>Depth From:</i>					
<i>Depth To:</i>					
<i>Hole Depth UOM:</i>		ft			
<i>Hole Diameter UOM:</i>		inch			
<u>Links</u>					
<i>Bore Hole ID:</i>	1004860766			<i>Tag No:</i>	
<i>Depth M:</i>				<i>Contractor:</i>	1119
<i>Year Completed:</i>	2014			<i>Latitude:</i>	45.412300110314



Map Key	Number of Records	Direction/ Distance (m)	Elev/Diff (m)	Site	DB
<b>Well Completed Dt:</b> 05/20/2014 <b>Audit No:</b> Z166933 <b>Path:</b> 722\7222343.pdf					
<b>Longitude:</b> -75.6931042178281 <b>Y:</b> 45.412300103206576 <b>X:</b> -75.69310405586216					
<a href="#">140</a>	1 of 1	ENE/239.4	71.9 / -4.70	CENTRETOWN CITIZENS OTTAWA CORPORATION 111 CATHERINE STREET OTTAWA ON K2P 0P4	EASR
<b>Approval No:</b> R-002-1000000433 <b>Status:</b> REGISTERED <b>Date:</b> 2012-01-26 <b>Record Type:</b> EASR <b>Link Source:</b> MOFA <b>Project Type:</b> Standby Power System <b>Full Address:</b> <b>Approval Type:</b> EASR-Standby Power System <b>SWP Area Name:</b> <b>PDF URL:</b> <b>PDF Site Location:</b>					
<b>MOE District:</b> <b>Municipality:</b> OTTAWA <b>Latitude:</b> <b>Longitude:</b> <b>Geometry X:</b> <b>Geometry Y:</b>					
<a href="#">141</a>	1 of 1	WSW/240.4	73.0 / -3.55	CATHERINE & KENT ST. OTTAWA ON	WWIS
<b>Well ID:</b> 7215437 <b>Construction Date:</b> <b>Use 1st:</b> Test Hole <b>Use 2nd:</b> <b>Final Well Status:</b> Test Hole <b>Water Type:</b> <b>Casing Material:</b> <b>Audit No:</b> Z163817 <b>Tag:</b> A142277 <b>Constructn Method:</b> <b>Elevation (m):</b> <b>Elevatn Reliabilty:</b> <b>Depth to Bedrock:</b> <b>Well Depth:</b> <b>Overburden/Bedrock:</b> <b>Pump Rate:</b> <b>Static Water Level:</b> <b>Clear/Cloudy:</b> <b>Municipality:</b> NEPEAN TOWNSHIP <b>Site Info:</b> GAL BH 13-232					
<b>Flowing (Y/N):</b> <b>Flow Rate:</b> <b>Data Entry Status:</b> <b>Data Src:</b> <b>Date Received:</b> 01/27/2014 <b>Selected Flag:</b> TRUE <b>Abandonment Rec:</b> <b>Contractor:</b> 4875 <b>Form Version:</b> 7 <b>Owner:</b> <b>County:</b> OTTAWA-CARLETON <b>Lot:</b> <b>Concession:</b> <b>Concession Name:</b> <b>Easting NAD83:</b> <b>Northing NAD83:</b> <b>Zone:</b> <b>UTM Reliability:</b>					
<b>PDF URL (Map):</b> https://d2khazk8e83rdv.cloudfront.net/moe_mapping/downloads/2Water/Wells_pdfs/721\7215437.pdf					
<b>Additional Detail(s) (Map)</b>					
<b>Well Completed Date:</b> 11/28/2013 <b>Year Completed:</b> 2013 <b>Depth (m):</b> 29.89 <b>Latitude:</b> 45.4091174612893 <b>Longitude:</b> -75.6939598321821 <b>Path:</b> 721\7215437.pdf					
<b>Bore Hole Information</b>					
<b>Bore Hole ID:</b> 1004698478 <b>DP2BR:</b> <b>Spatial Status:</b> <b>Code OB:</b>					
<b>Elevation:</b> <b>Elevrc:</b> <b>Zone:</b> 18 <b>East83:</b> 445696.00					

Map Key	Number of Records	Direction/ Distance (m)	Elev/Diff (m)	Site	DB
<b>Code OB Desc:</b>				<b>North83:</b>	5028634.00
<b>Open Hole:</b>				<b>Org CS:</b>	UTM83
<b>Cluster Kind:</b>				<b>UTMRC:</b>	4
<b>Date Completed:</b>		11/28/2013		<b>UTMRC Desc:</b>	margin of error : 30 m - 100 m
<b>Remarks:</b>				<b>Location Method:</b>	wwr
<b>Loc Method Desc:</b>		on Water Well Record			
<b>Elevrc Desc:</b>					
<b>Location Source Date:</b>					
<b>Improvement Location Source:</b>					
<b>Improvement Location Method:</b>					
<b>Source Revision Comment:</b>					
<b>Supplier Comment:</b>					
<b><u>Overburden and Bedrock</u></b>					
<b><u>Materials Interval</u></b>					
<b>Formation ID:</b>		1005038139			
<b>Layer:</b>		1			
<b>Color:</b>		6			
<b>General Color:</b>		BROWN			
<b>Mat1:</b>		28			
<b>Most Common Material:</b>		SAND			
<b>Mat2:</b>		11			
<b>Mat2 Desc:</b>		GRAVEL			
<b>Mat3:</b>					
<b>Mat3 Desc:</b>					
<b>Formation Top Depth:</b>		0.0			
<b>Formation End Depth:</b>		2.440000057220459			
<b>Formation End Depth UOM:</b>		m			
<b><u>Overburden and Bedrock</u></b>					
<b><u>Materials Interval</u></b>					
<b>Formation ID:</b>		1005038140			
<b>Layer:</b>		2			
<b>Color:</b>		2			
<b>General Color:</b>		GREY			
<b>Mat1:</b>		05			
<b>Most Common Material:</b>		CLAY			
<b>Mat2:</b>					
<b>Mat2 Desc:</b>					
<b>Mat3:</b>					
<b>Mat3 Desc:</b>					
<b>Formation Top Depth:</b>		2.440000057220459			
<b>Formation End Depth:</b>		12.8100004196167			
<b>Formation End Depth UOM:</b>		m			
<b><u>Overburden and Bedrock</u></b>					
<b><u>Materials Interval</u></b>					
<b>Formation ID:</b>		1005038141			
<b>Layer:</b>		3			
<b>Color:</b>		2			
<b>General Color:</b>		GREY			
<b>Mat1:</b>		15			
<b>Most Common Material:</b>		LIMESTONE			
<b>Mat2:</b>					
<b>Mat2 Desc:</b>					
<b>Mat3:</b>					
<b>Mat3 Desc:</b>					
<b>Formation Top Depth:</b>		12.8100004196167			
<b>Formation End Depth:</b>		29.889999389648438			
<b>Formation End Depth UOM:</b>		m			

<b>Map Key</b>	<b>Number of Records</b>	<b>Direction/ Distance (m)</b>	<b>Elev/Diff (m)</b>	<b>Site</b>	<b>DB</b>
<b><u>Annular Space/Abandonment Sealing Record</u></b>					
<b>Plug ID:</b>		1005038175			
<b>Layer:</b>		1			
<b>Plug From:</b>		0.0			
<b>Plug To:</b>		13.720000267028809			
<b>Plug Depth UOM:</b>		m			
<b><u>Method of Construction &amp; Well Use</u></b>					
<b>Method Construction ID:</b>		1005038174			
<b>Method Construction Code:</b>		5			
<b>Method Construction:</b>		Air Percussion			
<b>Other Method Construction:</b>					
<b><u>Pipe Information</u></b>					
<b>Pipe ID:</b>		1005038137			
<b>Casing No:</b>		0			
<b>Comment:</b>					
<b>Alt Name:</b>					
<b><u>Construction Record - Casing</u></b>					
<b>Casing ID:</b>		1005038145			
<b>Layer:</b>		1			
<b>Material:</b>		1			
<b>Open Hole or Material:</b>		STEEL			
<b>Depth From:</b>		0.0			
<b>Depth To:</b>		3.0			
<b>Casing Diameter:</b>		25.3999999618530273			
<b>Casing Diameter UOM:</b>		cm			
<b>Casing Depth UOM:</b>		m			
<b><u>Construction Record - Casing</u></b>					
<b>Casing ID:</b>		1005038146			
<b>Layer:</b>		2			
<b>Material:</b>		1			
<b>Open Hole or Material:</b>		STEEL			
<b>Depth From:</b>		0.0			
<b>Depth To:</b>		13.720000267028809			
<b>Casing Diameter:</b>		15.880000114440918			
<b>Casing Diameter UOM:</b>		cm			
<b>Casing Depth UOM:</b>		m			
<b><u>Construction Record - Screen</u></b>					
<b>Screen ID:</b>		1005038147			
<b>Layer:</b>					
<b>Slot:</b>					
<b>Screen Top Depth:</b>					
<b>Screen End Depth:</b>					
<b>Screen Material:</b>					
<b>Screen Depth UOM:</b>		m			
<b>Screen Diameter UOM:</b>		cm			
<b>Screen Diameter:</b>					

Map Key	Number of Records	Direction/ Distance (m)	Elev/Diff (m)	Site	DB
<b><u>Results of Well Yield Testing</u></b>					
<b>Pumping Test Method Desc:</b>					
<b>Pump Test ID:</b>		1005038138			
<b>Pump Set At:</b>		27.5			
<b>Static Level:</b>		5.110000133514404			
<b>Final Level After Pumping:</b>		27.100000381469727			
<b>Recommended Pump Depth:</b>					
<b>Pumping Rate:</b>		19.0			
<b>Flowing Rate:</b>					
<b>Recommended Pump Rate:</b>					
<b>Levels UOM:</b>		m			
<b>Rate UOM:</b>		LPM			
<b>Water State After Test Code:</b>		3			
<b>Water State After Test:</b>		OTHER			
<b>Pumping Test Method:</b>		0			
<b>Pumping Duration HR:</b>		0			
<b>Pumping Duration MIN:</b>		19			
<b>Flowing:</b>		No			
<b><u>Draw Down &amp; Recovery</u></b>					
<b>Pump Test Detail ID:</b>		1005038149			
<b>Test Type:</b>		Recovery			
<b>Test Duration:</b>		1			
<b>Test Level:</b>		27.420000076293945			
<b>Test Level UOM:</b>		m			
<b><u>Draw Down &amp; Recovery</u></b>					
<b>Pump Test Detail ID:</b>		1005038162			
<b>Test Type:</b>		Draw Down			
<b>Test Duration:</b>		20			
<b>Test Level:</b>		27.100000381469727			
<b>Test Level UOM:</b>		m			
<b><u>Draw Down &amp; Recovery</u></b>					
<b>Pump Test Detail ID:</b>		1005038151			
<b>Test Type:</b>		Recovery			
<b>Test Duration:</b>		2			
<b>Test Level:</b>		27.260000228881836			
<b>Test Level UOM:</b>		m			
<b><u>Draw Down &amp; Recovery</u></b>					
<b>Pump Test Detail ID:</b>		1005038170			
<b>Test Type:</b>		Recovery			
<b>Test Duration:</b>		50			
<b>Test Level:</b>		22.68000030517578			
<b>Test Level UOM:</b>		m			
<b><u>Draw Down &amp; Recovery</u></b>					
<b>Pump Test Detail ID:</b>		1005038166			
<b>Test Type:</b>		Recovery			
<b>Test Duration:</b>		30			
<b>Test Level:</b>		24.8099999465942383			
<b>Test Level UOM:</b>		m			

<b>Map Key</b>	<b>Number of Records</b>	<b>Direction/ Distance (m)</b>	<b>Elev/Diff (m)</b>	<b>Site</b>	<b>DB</b>
<b><u>Draw Down &amp; Recovery</u></b>					
<b>Pump Test Detail ID:</b>		1005038150			
<b>Test Type:</b>		Draw Down			
<b>Test Duration:</b>		2			
<b>Test Level:</b>		8.0600004196167			
<b>Test Level UOM:</b>		m			
<b><u>Draw Down &amp; Recovery</u></b>					
<b>Pump Test Detail ID:</b>		1005038158			
<b>Test Type:</b>		Draw Down			
<b>Test Duration:</b>		10			
<b>Test Level:</b>		17.09000015258789			
<b>Test Level UOM:</b>		m			
<b><u>Draw Down &amp; Recovery</u></b>					
<b>Pump Test Detail ID:</b>		1005038157			
<b>Test Type:</b>		Recovery			
<b>Test Duration:</b>		5			
<b>Test Level:</b>		26.969999313354492			
<b>Test Level UOM:</b>		m			
<b><u>Draw Down &amp; Recovery</u></b>					
<b>Pump Test Detail ID:</b>		1005038165			
<b>Test Type:</b>		Draw Down			
<b>Test Duration:</b>		30			
<b>Test Level:</b>		0.0			
<b>Test Level UOM:</b>		m			
<b><u>Draw Down &amp; Recovery</u></b>					
<b>Pump Test Detail ID:</b>		1005038167			
<b>Test Type:</b>		Draw Down			
<b>Test Duration:</b>		40			
<b>Test Level:</b>		0.0			
<b>Test Level UOM:</b>		m			
<b><u>Draw Down &amp; Recovery</u></b>					
<b>Pump Test Detail ID:</b>		1005038168			
<b>Test Type:</b>		Recovery			
<b>Test Duration:</b>		40			
<b>Test Level:</b>		23.579999923706055			
<b>Test Level UOM:</b>		m			
<b><u>Draw Down &amp; Recovery</u></b>					
<b>Pump Test Detail ID:</b>		1005038172			
<b>Test Type:</b>		Recovery			
<b>Test Duration:</b>		60			
<b>Test Level:</b>		26.670000076293945			
<b>Test Level UOM:</b>		m			
<b><u>Draw Down &amp; Recovery</u></b>					
<b>Pump Test Detail ID:</b>		1005038148			
<b>Test Type:</b>		Draw Down			

<b>Map Key</b>	<b>Number of Records</b>	<b>Direction/ Distance (m)</b>	<b>Elev/Diff (m)</b>	<b>Site</b>	<b>DB</b>
<b>Test Duration:</b>	1				
<b>Test Level:</b>	6.800000190734863				
<b>Test Level UOM:</b>	m				
<b><u>Draw Down &amp; Recovery</u></b>					
<b>Pump Test Detail ID:</b>	1005038152				
<b>Test Type:</b>	Draw Down				
<b>Test Duration:</b>	3				
<b>Test Level:</b>	9.229999542236328				
<b>Test Level UOM:</b>	m				
<b><u>Draw Down &amp; Recovery</u></b>					
<b>Pump Test Detail ID:</b>	1005038155				
<b>Test Type:</b>	Recovery				
<b>Test Duration:</b>	4				
<b>Test Level:</b>	27.059999465942383				
<b>Test Level UOM:</b>	m				
<b><u>Draw Down &amp; Recovery</u></b>					
<b>Pump Test Detail ID:</b>	1005038159				
<b>Test Type:</b>	Recovery				
<b>Test Duration:</b>	10				
<b>Test Level:</b>	26.5				
<b>Test Level UOM:</b>	m				
<b><u>Draw Down &amp; Recovery</u></b>					
<b>Pump Test Detail ID:</b>	1005038163				
<b>Test Type:</b>	Recovery				
<b>Test Duration:</b>	20				
<b>Test Level:</b>	25.649999618530273				
<b>Test Level UOM:</b>	m				
<b><u>Draw Down &amp; Recovery</u></b>					
<b>Pump Test Detail ID:</b>	1005038164				
<b>Test Type:</b>	Draw Down				
<b>Test Duration:</b>	25				
<b>Test Level:</b>	0.0				
<b>Test Level UOM:</b>	m				
<b><u>Draw Down &amp; Recovery</u></b>					
<b>Pump Test Detail ID:</b>	1005038153				
<b>Test Type:</b>	Recovery				
<b>Test Duration:</b>	3				
<b>Test Level:</b>	27.15999984741211				
<b>Test Level UOM:</b>	m				
<b><u>Draw Down &amp; Recovery</u></b>					
<b>Pump Test Detail ID:</b>	1005038154				
<b>Test Type:</b>	Draw Down				
<b>Test Duration:</b>	4				
<b>Test Level:</b>	10.420000076293945				
<b>Test Level UOM:</b>	m				

<b>Map Key</b>	<b>Number of Records</b>	<b>Direction/ Distance (m)</b>	<b>Elev/Diff (m)</b>	<b>Site</b>	<b>DB</b>
<b><u>Draw Down &amp; Recovery</u></b>					
<b>Pump Test Detail ID:</b>		1005038156			
<b>Test Type:</b>		Draw Down			
<b>Test Duration:</b>		5			
<b>Test Level:</b>		11.520000457763672			
<b>Test Level UOM:</b>		m			
<b><u>Draw Down &amp; Recovery</u></b>					
<b>Pump Test Detail ID:</b>		1005038161			
<b>Test Type:</b>		Recovery			
<b>Test Duration:</b>		15			
<b>Test Level:</b>		25.959999084472656			
<b>Test Level UOM:</b>		m			
<b><u>Draw Down &amp; Recovery</u></b>					
<b>Pump Test Detail ID:</b>		1005038160			
<b>Test Type:</b>		Draw Down			
<b>Test Duration:</b>		15			
<b>Test Level:</b>		21.600000381469727			
<b>Test Level UOM:</b>		m			
<b><u>Draw Down &amp; Recovery</u></b>					
<b>Pump Test Detail ID:</b>		1005038169			
<b>Test Type:</b>		Draw Down			
<b>Test Duration:</b>		50			
<b>Test Level:</b>		0.0			
<b>Test Level UOM:</b>		m			
<b><u>Draw Down &amp; Recovery</u></b>					
<b>Pump Test Detail ID:</b>		1005038171			
<b>Test Type:</b>		Draw Down			
<b>Test Duration:</b>		60			
<b>Test Level:</b>		0.0			
<b>Test Level UOM:</b>		m			
<b><u>Water Details</u></b>					
<b>Water ID:</b>		1005038144			
<b>Layer:</b>		1			
<b>Kind Code:</b>					
<b>Kind:</b>					
<b>Water Found Depth:</b>		16.0			
<b>Water Found Depth UOM:</b>		m			
<b><u>Hole Diameter</u></b>					
<b>Hole ID:</b>		1005038142			
<b>Diameter:</b>		22.860000610351562			
<b>Depth From:</b>		0.0			
<b>Depth To:</b>		13.720000267028809			
<b>Hole Depth UOM:</b>		m			
<b>Hole Diameter UOM:</b>		cm			
<b><u>Hole Diameter</u></b>					



Map Key	Number of Records	Direction/ Distance (m)	Elev/Diff (m)	Site	DB
<b>Hole ID:</b> 1005038143 <b>Diameter:</b> 15.239999771118164 <b>Depth From:</b> 13.720000267028809 <b>Depth To:</b> 29.889999389648438 <b>Hole Depth UOM:</b> m <b>Hole Diameter UOM:</b> cm					
<b>Links</b>					
<b>Bore Hole ID:</b> 1004698478 <b>Depth M:</b> 29.89 <b>Year Completed:</b> 2013 <b>Well Completed Dt:</b> 11/28/2013 <b>Audit No:</b> Z163817 <b>Path:</b> 721\7215437.pdf					
<b>Tag No:</b> A142277 <b>Contractor:</b> 4875 <b>Latitude:</b> 45.4091174612893 <b>Longitude:</b> -75.6939598321821 <b>Y:</b> 45.409117453995464 <b>X:</b> -75.69395966971574					
<a href="#">142</a>	1 of 1	SW/241.7	74.2 / -2.39	240 CATHERINE STREET OTTAWA ON	WWIS
<b>Well ID:</b> 7269210 <b>Construction Date:</b> <b>Use 1st:</b> Monitoring and Test Hole <b>Use 2nd:</b> 0 <b>Final Well Status:</b> Monitoring and Test Hole <b>Water Type:</b> <b>Casing Material:</b> <b>Audit No:</b> Z233007 <b>Tag:</b> A191027 <b>Constructn Method:</b> <b>Elevation (m):</b> <b>Elevatn Reliabilty:</b> <b>Depth to Bedrock:</b> <b>Well Depth:</b> <b>Overburden/Bedrock:</b> <b>Pump Rate:</b> <b>Static Water Level:</b> <b>Clear/Cloudy:</b> <b>Municipality:</b> NEPEAN TOWNSHIP <b>Site Info:</b> <b>PDF URL (Map):</b> <b>Additional Detail(s) (Map)</b> <b>Well Completed Date:</b> 07/23/2016 <b>Year Completed:</b> 2016 <b>Depth (m):</b> 4.57 <b>Latitude:</b> 45.4087336165703 <b>Longitude:</b> -75.6934311890743 <b>Path:</b>					
<b>Flowing (Y/N):</b> <b>Flow Rate:</b> <b>Data Entry Status:</b> <b>Data Src:</b> <b>Date Received:</b> 08/17/2016 <b>Selected Flag:</b> TRUE <b>Abandonment Rec:</b> <b>Contractor:</b> 7241 <b>Form Version:</b> 7 <b>Owner:</b> <b>County:</b> OTTAWA-CARLETON <b>Lot:</b> <b>Concession:</b> <b>Concession Name:</b> <b>Easting NAD83:</b> <b>Northing NAD83:</b> <b>Zone:</b> <b>UTM Reliability:</b>					
<b>Bore Hole Information</b>					
<b>Bore Hole ID:</b> 1006216991 <b>DP2BR:</b> <b>Spatial Status:</b> <b>Code OB:</b> <b>Code OB Desc:</b> <b>Open Hole:</b> <b>Cluster Kind:</b> <b>Date Completed:</b> 07/23/2016					
<b>Elevation:</b> <b>Elevrc:</b> <b>Zone:</b> 18 <b>East83:</b> 445737.00 <b>North83:</b> 5028591.00 <b>Org CS:</b> UTM83 <b>UTMRC:</b> 4 <b>UTMRC Desc:</b> margin of error : 30 m - 100 m					

Map Key	Number of Records	Direction/ Distance (m)	Elev/Diff (m)	Site	DB
Remarks:			Location Method:		
Loc Method Desc:		on Water Well Record			wwr
Elevrc Desc:					
Location Source Date:					
Improvement Location Source:					
Improvement Location Method:					
Source Revision Comment:					
Supplier Comment:					
<u>Overburden and Bedrock</u>					
<u>Materials Interval</u>					
Formation ID:		1006231681			
Layer:		1			
Color:		2			
General Color:		GREY			
Mat1:		11			
Most Common Material:		GRAVEL			
Mat2:		28			
Mat2 Desc:		SAND			
Mat3:		77			
Mat3 Desc:		LOOSE			
Formation Top Depth:		0.0			
Formation End Depth:		0.6100000143051147			
Formation End Depth UOM:		m			
<u>Overburden and Bedrock</u>					
<u>Materials Interval</u>					
Formation ID:		1006231682			
Layer:		2			
Color:		6			
General Color:		BROWN			
Mat1:		28			
Most Common Material:		SAND			
Mat2:					
Mat2 Desc:					
Mat3:		85			
Mat3 Desc:		SOFT			
Formation Top Depth:		0.6100000143051147			
Formation End Depth:		2.130000114440918			
Formation End Depth UOM:		m			
<u>Overburden and Bedrock</u>					
<u>Materials Interval</u>					
Formation ID:		1006231683			
Layer:		3			
Color:		2			
General Color:		GREY			
Mat1:		05			
Most Common Material:		CLAY			
Mat2:					
Mat2 Desc:					
Mat3:		85			
Mat3 Desc:		SOFT			
Formation Top Depth:		2.130000114440918			
Formation End Depth:		4.570000171661377			
Formation End Depth UOM:		m			
<u>Annular Space/Abandonment</u>					
<u>Sealing Record</u>					

Map Key	Number of Records	Direction/ Distance (m)	Elev/Diff (m)	Site	DB
<hr/>					
Plug ID:		1006231691			
Layer:		1			
Plug From:		0.0			
Plug To:		0.3100000023841858			
Plug Depth UOM:		m			
<u>Annular Space/Abandonment Sealing Record</u>					
Plug ID:		1006231692			
Layer:		2			
Plug From:		0.3100000023841858			
Plug To:		1.2200000286102295			
Plug Depth UOM:		m			
<u>Annular Space/Abandonment Sealing Record</u>					
Plug ID:		1006231693			
Layer:		3			
Plug From:		1.2200000286102295			
Plug To:		4.570000171661377			
Plug Depth UOM:		m			
<u>Method of Construction &amp; Well Use</u>					
Method Construction ID:		1006231690			
Method Construction Code:		2			
Method Construction:		Rotary (Convent.)			
Other Method Construction:					
<u>Pipe Information</u>					
Pipe ID:		1006231680			
Casing No:		0			
Comment:					
Alt Name:					
<u>Construction Record - Casing</u>					
Casing ID:		1006231686			
Layer:		1			
Material:		5			
Open Hole or Material:		PLASTIC			
Depth From:		0.0			
Depth To:		1.5			
Casing Diameter:		5.199999809265137			
Casing Diameter UOM:		cm			
Casing Depth UOM:		m			
<u>Construction Record - Screen</u>					
Screen ID:		1006231687			
Layer:		1			
Slot:		10			
Screen Top Depth:		1.5			
Screen End Depth:		4.570000171661377			
Screen Material:		5			
Screen Depth UOM:		m			

Map Key	Number of Records	Direction/ Distance (m)	Elev/Diff (m)	Site	DB
Screen Diameter UOM:		cm			
Screen Diameter:		6.03000020980835			
<u>Water Details</u>					
Water ID:		1006231685			
Layer:					
Kind Code:					
Kind:					
Water Found Depth:					
Water Found Depth UOM:		m			
<u>Hole Diameter</u>					
Hole ID:		1006231684			
Diameter:		20.31999969482422			
Depth From:		0.0			
Depth To:		4.570000171661377			
Hole Depth UOM:		m			
Hole Diameter UOM:		cm			
<u>Links</u>					
Bore Hole ID:		1006216991		Tag No:	A191027
Depth M:		4.57		Contractor:	7241
Year Completed:		2016		Latitude:	45.4087336165703
Well Completed Dt:		07/23/2016		Longitude:	-75.6934311890743
Audit No:		Z233007		Y:	45.408733610245
Path:		726\7269210.pdf		X:	-75.69343102665025
<a href="#">143</a>	1 of 1	WSW/243.4	72.8 / -3.73	ON	WWIS
Well ID:		7400354		Flowing (Y/N):	
Construction Date:				Flow Rate:	
Use 1st:				Data Entry Status:	Yes
Use 2nd:				Data Src:	
Final Well Status:				Date Received:	10/20/2021
Water Type:				Selected Flag:	TRUE
Casing Material:				Abandonment Rec:	
Audit No:		C52824		Contractor:	7328
Tag:		A290153		Form Version:	8
Constructn Method:				Owner:	
Elevation (m):				County:	OTTAWA-CARLETON
Elevatn Reliabilty:				Lot:	
Depth to Bedrock:				Concession:	
Well Depth:				Concession Name:	
Overburden/Bedrock:				Easting NAD83:	
Pump Rate:				Northing NAD83:	
Static Water Level:				Zone:	
Clear/Cloudy:				UTM Reliability:	
Municipality:		NEPEAN TOWNSHIP			
Site Info:					
<u>Bore Hole Information</u>					
Bore Hole ID:		1008815912		Elevation:	
DP2BR:				Elevrc:	
Spatial Status:				Zone:	18
Code OB:				East83:	445675.00
Code OB Desc:				North83:	5028660.00
Open Hole:				Org CS:	UTM83

Map Key	Number of Records	Direction/ Distance (m)	Elev/Diff (m)	Site	DB
<b>Cluster Kind:</b> <b>Date Completed:</b> 08/19/2020 <b>Remarks:</b> <b>Loc Method Desc:</b> on Water Well Record <b>Elevrc Desc:</b> <b>Location Source Date:</b> <b>Improvement Location Source:</b> <b>Improvement Location Method:</b> <b>Source Revision Comment:</b> <b>Supplier Comment:</b>					
				<b>UTMRC:</b> <b>UTMRC Desc:</b> <b>Location Method:</b>	4 margin of error : 30 m - 100 m wwr
<b>Links</b>					
<b>Bore Hole ID:</b> 1008815912 <b>Depth M:</b> <b>Year Completed:</b> 2020 <b>Well Completed Dt:</b> 08/19/2020 <b>Audit No:</b> C52824 <b>Path:</b>				<b>Tag No:</b> A290153 <b>Contractor:</b> 7328 <b>Latitude:</b> 45.4093498466502 <b>Longitude:</b> -75.6942310417507 <b>Y:</b> 45.40934984026367 <b>X:</b> -75.69423087997352	
<a href="#">144</a>	1 of 1	<b>ENE/244.0</b>	<b>72.0 / -4.55</b>	<b>Centertown Citizens Ottawa Corp.</b> <b>160 Argyle Avenue</b> <b>Ottawa ON K2P 0N2</b>	<b>GEN</b>
<b>Generator No:</b> ON7778456 <b>SIC Code:</b> <b>SIC Description:</b> <b>Approval Years:</b> As of Oct 2022 <b>PO Box No:</b> <b>Country:</b> Canada <b>Status:</b> Registered <b>Co Admin:</b> <b>Choice of Contact:</b> <b>Phone No Admin:</b> <b>Contaminated Facility:</b> <b>MHSW Facility:</b>					
<b>Detail(s)</b>					
<b>Waste Class:</b> 251 L <b>Waste Class Name:</b> OIL SKIMMINGS & SLUDGES					
<a href="#">145</a>	1 of 1	<b>E/244.2</b>	<b>71.7 / -4.85</b>	<b>ON</b>	<b>BORE</b>
<b>Borehole ID:</b> 847454 <b>OGF ID:</b> 215589112 <b>Status:</b> Decommissioned <b>Type:</b> Borehole <b>Use:</b> Geotechnical/Geological Investigation <b>Completion Date:</b> 07-JUL-1961 <b>Static Water Level:</b> <b>Primary Water Use:</b> <b>Sec. Water Use:</b> <b>Total Depth m:</b> 1.4 <b>Depth Ref:</b> Ground Surface <b>Depth Elev:</b> <b>Drill Method:</b> Hand auger <b>Orig Ground Elev m:</b> 68.3 <b>Elev Reliabil Note:</b> <b>DEM Ground Elev m:</b> 73.9 <b>Concession:</b> BROKEN FRONT C <b>Location D:</b>				<b>Inclin FLG:</b> No <b>SP Status:</b> Initial Entry <b>Surv Elev:</b> No <b>Piezometer:</b> No <b>Primary Name:</b> <b>Municipality:</b> <b>Lot:</b> LOT F <b>Township:</b> NEPEAN <b>Latitude DD:</b> 45.410591 <b>Longitude DD:</b> -75.688432 <b>UTM Zone:</b> 18 <b>Easting:</b> 446130 <b>Northing:</b> 5028794 <b>Location Accuracy:</b> <b>Accuracy:</b> Within 10 metres	

Map Key	Number of Records	Direction/ Distance (m)	Elev/Diff (m)	Site	DB
Survey D: Comments:					
<b><u>Borehole Geology Stratum</u></b>					
<b>Geology Stratum ID:</b>	6557593			<b>Mat Consistency:</b>	
<b>Top Depth:</b>	.5			<b>Material Moisture:</b>	
<b>Bottom Depth:</b>	.9			<b>Material Texture:</b>	
<b>Material Color:</b>				<b>Non Geo Mat Type:</b>	
<b>Material 1:</b>	Fill			<b>Geologic Formation:</b>	
<b>Material 2:</b>	Sand			<b>Geologic Group:</b>	
<b>Material 3:</b>	Topsoil			<b>Geologic Period:</b>	
<b>Material 4:</b>	organic material			<b>Depositional Gen:</b>	
<b>Gsc Material Description:</b>					
<b>Stratum Description:</b>	FILL (MOSTLY SAND, FEW TOPSOIL BANDS AND ORGANIC MATERIAL) **Note: Many records provided by the department have a truncated [Stratum Description] field.				
<b>Geology Stratum ID:</b>	6557594			<b>Mat Consistency:</b>	
<b>Top Depth:</b>	.9			<b>Material Moisture:</b>	
<b>Bottom Depth:</b>	1.4			<b>Material Texture:</b>	
<b>Material Color:</b>				<b>Non Geo Mat Type:</b>	
<b>Material 1:</b>	Clay			<b>Geologic Formation:</b>	
<b>Material 2:</b>				<b>Geologic Group:</b>	
<b>Material 3:</b>				<b>Geologic Period:</b>	
<b>Material 4:</b>				<b>Depositional Gen:</b>	
<b>Gsc Material Description:</b>					
<b>Stratum Description:</b>	CLAY **Note: Many records provided by the department have a truncated [Stratum Description] field.				
<b>Geology Stratum ID:</b>	6557592			<b>Mat Consistency:</b>	
<b>Top Depth:</b>	0			<b>Material Moisture:</b>	
<b>Bottom Depth:</b>	.5			<b>Material Texture:</b>	
<b>Material Color:</b>				<b>Non Geo Mat Type:</b>	
<b>Material 1:</b>	Fill			<b>Geologic Formation:</b>	
<b>Material 2:</b>	Sand			<b>Geologic Group:</b>	
<b>Material 3:</b>	Gravel			<b>Geologic Period:</b>	
<b>Material 4:</b>	Cinders			<b>Depositional Gen:</b>	
<b>Gsc Material Description:</b>					
<b>Stratum Description:</b>	FILL SAND GRAVEL AND CINDERS **Note: Many records provided by the department have a truncated [Stratum Description] field.				
<b>146</b>	<b>1 of 1</b>	<b>NNE/245.2</b>	<b>72.5 / -4.03</b>	<b>ON</b>	<b>BORE</b>
<b>Borehole ID:</b>	613237			<b>Inclin FLG:</b>	No
<b>OGF ID:</b>	215514539			<b>SP Status:</b>	Initial Entry
<b>Status:</b>				<b>Surv Elev:</b>	No
<b>Type:</b>	Borehole			<b>Piezometer:</b>	No
<b>Use:</b>				<b>Primary Name:</b>	
<b>Completion Date:</b>	MAY-1959			<b>Municipality:</b>	
<b>Static Water Level:</b>				<b>Lot:</b>	
<b>Primary Water Use:</b>				<b>Township:</b>	
<b>Sec. Water Use:</b>				<b>Latitude DD:</b>	45.41263
<b>Total Depth m:</b>	5.3			<b>Longitude DD:</b>	-75.691003
<b>Depth Ref:</b>	Ground Surface			<b>UTM Zone:</b>	18
<b>Depth Elev:</b>				<b>Easting:</b>	445931
<b>Drill Method:</b>				<b>Northing:</b>	5029022
<b>Orig Ground Elev m:</b>	71			<b>Location Accuracy:</b>	
<b>Elev Reliabil Note:</b>				<b>Accuracy:</b>	Not Applicable
<b>DEM Ground Elev m:</b>	70.7				
<b>Concession:</b>					
<b>Location D:</b>					
<b>Survey D:</b>					
<b>Comments:</b>					

Map Key	Number of Records	Direction/ Distance (m)	Elev/Diff (m)	Site	DB
<b><u>Borehole Geology Stratum</u></b>					
Geology Stratum ID:	218394272			Mat Consistency:	
Top Depth:	0			Material Moisture:	
Bottom Depth:	.9			Material Texture:	
Material Color:				Non Geo Mat Type:	
Material 1:				Geologic Formation:	
Material 2:				Geologic Group:	
Material 3:				Geologic Period:	
Material 4:				Depositional Gen:	
Gsc Material Description:					
Stratum Description:	ARTIFICIAL.				
Geology Stratum ID:	218394274			Mat Consistency:	Hard
Top Depth:	1.7			Material Moisture:	
Bottom Depth:	2.1			Material Texture:	
Material Color:	Brown			Non Geo Mat Type:	
Material 1:	Clay			Geologic Formation:	
Material 2:				Geologic Group:	
Material 3:				Geologic Period:	
Material 4:				Depositional Gen:	
Gsc Material Description:					
Stratum Description:	CLAY. BROWN,GREY,HARD,FISSURED.				
Geology Stratum ID:	218394277			Mat Consistency:	Dense
Top Depth:	3.8			Material Moisture:	
Bottom Depth:	5.3			Material Texture:	
Material Color:	Grey			Non Geo Mat Type:	
Material 1:	Clay			Geologic Formation:	
Material 2:				Geologic Group:	
Material 3:				Geologic Period:	
Material 4:				Depositional Gen:	
Gsc Material Description:					
Stratum Description:	CLAY. GREY,STIFF,FISSURED. 00030006049000300735016SE. SILT. GREY,DENSE TO VERY DENSE. 0016				
	**Note: Many records provided by the department have a truncated [Stratum Description] field.				
Geology Stratum ID:	218394276			Mat Consistency:	Soft
Top Depth:	2.9			Material Moisture:	
Bottom Depth:	3.8			Material Texture:	
Material Color:	Brown			Non Geo Mat Type:	
Material 1:	Clay			Geologic Formation:	
Material 2:				Geologic Group:	
Material 3:				Geologic Period:	
Material 4:				Depositional Gen:	
Gsc Material Description:					
Stratum Description:	CLAY. BROWN,GREY,VERY SOFT,FISSURED.				
Geology Stratum ID:	218394273			Mat Consistency:	
Top Depth:	.9			Material Moisture:	
Bottom Depth:	1.7			Material Texture:	
Material Color:				Non Geo Mat Type:	
Material 1:	Sand			Geologic Formation:	
Material 2:				Geologic Group:	
Material 3:				Geologic Period:	
Material 4:				Depositional Gen:	
Gsc Material Description:					
Stratum Description:	SAND.				
Geology Stratum ID:	218394275			Mat Consistency:	Soft
Top Depth:	2.1			Material Moisture:	
Bottom Depth:	2.9			Material Texture:	
Material Color:	Brown			Non Geo Mat Type:	
Material 1:	Clay			Geologic Formation:	
Material 2:	Silt			Geologic Group:	
Material 3:				Geologic Period:	



Map Key	Number of Records	Direction/ Distance (m)	Elev/Diff (m)	Site	DB
<b>Material 4:</b> <b>Gsc Material Description:</b> <b>Stratum Description:</b>				<b>Depositional Gen:</b>	
CLAY. BROWN,GREY,VERY SOFT.					
<b>Source</b>					
<b>Source Type:</b>	Data Survey			<b>Source Appl:</b>	Spatial/Tabular
<b>Source Orig:</b>	Geological Survey of Canada			<b>Source Iden:</b>	1
<b>Source Date:</b>	1956-1972			<b>Scale or Res:</b>	Varies
<b>Confidence:</b>	H			<b>Horizontal:</b>	NAD27
<b>Observatio:</b>				<b>Verticalda:</b>	Mean Average Sea Level
<b>Source Name:</b>	Urban Geology Automated Information System (UGAIS)				
<b>Source Details:</b>	File: OTTAWA2.txt RecordID: 057450 NTS_Sheet: 31G05G				
<b>Confiden 1:</b>	Logged by professional. Exact and complete description of material and properties.				
<b>Source List</b>					
<b>Source Identifier:</b>	1			<b>Horizontal Datum:</b>	NAD27
<b>Source Type:</b>	Data Survey			<b>Vertical Datum:</b>	Mean Average Sea Level
<b>Source Date:</b>	1956-1972			<b>Projection Name:</b>	Universal Transverse Mercator
<b>Scale or Resolution:</b>	Varies				
<b>Source Name:</b>	Urban Geology Automated Information System (UGAIS)				
<b>Source Originators:</b>	Geological Survey of Canada				
<a href="#">147</a>	1 of 1	SW/245.3	74.8 / -1.75	n/a Ottawa ON K2P2G8	EHS
<b>Order No:</b>	20160706134			<b>Nearest Intersection:</b>	
<b>Status:</b>	C			<b>Municipality:</b>	Ottawa
<b>Report Type:</b>	Standard Report			<b>Client Prov/State:</b>	ON
<b>Report Date:</b>	13-JUL-16			<b>Search Radius (km):</b>	.25
<b>Date Received:</b>	06-JUL-16			<b>X:</b>	-75.69329
<b>Previous Site Name:</b>	Ministry of Transport			<b>Y:</b>	45.408622
<b>Lot/Building Size:</b>	951 m^2				
<b>Additional Info Ordered:</b>					
<a href="#">148</a>	1 of 1	SW/247.0	74.3 / -2.31	KENT ST Ottawa ON	WWIS
<b>Well ID:</b>	7344657			<b>Flowing (Y/N):</b>	
<b>Construction Date:</b>				<b>Flow Rate:</b>	
<b>Use 1st:</b>				<b>Data Entry Status:</b>	
<b>Use 2nd:</b>				<b>Data Src:</b>	
<b>Final Well Status:</b>	Abandoned-Other			<b>Date Received:</b>	10/22/2019
<b>Water Type:</b>				<b>Selected Flag:</b>	TRUE
<b>Casing Material:</b>				<b>Abandonment Rec:</b>	Yes
<b>Audit No:</b>	Z286430			<b>Contractor:</b>	7543
<b>Tag:</b>				<b>Form Version:</b>	7
<b>Constructn Method:</b>				<b>Owner:</b>	
<b>Elevation (m):</b>				<b>County:</b>	OTTAWA-CARLETON
<b>Elevatn Reliabilty:</b>				<b>Lot:</b>	
<b>Depth to Bedrock:</b>				<b>Concession:</b>	
<b>Well Depth:</b>				<b>Concession Name:</b>	
<b>Overburden/Bedrock:</b>				<b>Easting NAD83:</b>	
<b>Pump Rate:</b>				<b>Northing NAD83:</b>	
<b>Static Water Level:</b>				<b>Zone:</b>	
<b>Clear/Cloudy:</b>				<b>UTM Reliability:</b>	
<b>Municipality:</b>	NEPEAN TOWNSHIP				
<b>Site Info:</b>					
<b>PDF URL (Map):</b> https://d2khazk8e83rdv.cloudfront.net/moe_mapping/downloads/2Water/Wells_pdfs/734\7344657.pdf					

Map Key	Number of Records	Direction/ Distance (m)	Elev/Diff (m)	Site	DB
<b><u>Additional Detail(s) (Map)</u></b>					
Well Completed Date:	09/19/2019				
Year Completed:	2019				
Depth (m):					
Latitude:	45.4085906150324				
Longitude:	-75.6932633115214				
Path:	734\7344657.pdf				
<b><u>Bore Hole Information</u></b>					
Bore Hole ID:	1007687170			Elevation:	
DP2BR:				Elevrc:	
Spatial Status:				Zone:	18
Code OB:				East83:	445750.00
Code OB Desc:				North83:	5028575.00
Open Hole:				Org CS:	UTM83
Cluster Kind:				UTMRC:	4
Date Completed:	09/19/2019			UTMRC Desc:	margin of error : 30 m - 100 m
Remarks:				Location Method:	wwr
Loc Method Desc:	on Water Well Record				
Elevrc Desc:					
Location Source Date:					
Improvement Location Source:					
Improvement Location Method:					
Source Revision Comment:					
Supplier Comment:					
<b><u>Pipe Information</u></b>					
Pipe ID:	1008243513				
Casing No:	0				
Comment:					
Alt Name:					
<b><u>Results of Well Yield Testing</u></b>					
Pumping Test Method Desc:					
Pump Test ID:	1008244305				
Pump Set At:					
Static Level:					
Final Level After Pumping:					
Recommended Pump Depth:					
Pumping Rate:					
Flowing Rate:					
Recommended Pump Rate:					
Levels UOM:	ft				
Rate UOM:	GPM				
Water State After Test Code:					
Water State After Test:					
Pumping Test Method:	0				
Pumping Duration HR:					
Pumping Duration MIN:					
Flowing:					
<b><u>Links</u></b>					
Bore Hole ID:	1007687170			Tag No:	
Depth M:				Contractor:	7543
Year Completed:	2019			Latitude:	45.4085906150324
Well Completed Dt:	09/19/2019			Longitude:	-75.6932633115214
Audit No:	Z286430			Y:	45.408590607927614

Map Key	Number of Records	Direction/ Distance (m)	Elev/Diff (m)	Site	DB
Path:	734\7344657.pdf			X:	-75.69326315045606
<a href="#">149</a>	1 of 1	SW/247.5	73.9 / -2.70	Tomlinson<UNOFFICIAL> Kent Street and Catherine Street Ottawa ON	SPL
Ref No:	4002-BEVVGG			Municipality No:	
Year:				Nature of Damage:	
Incident Dt:	8/9/2019			Discharger Report:	
Dt MOE Arvl on Scn:				Material Group:	
MOE Reported Dt:	8/9/2019			Health/Env Conseq:	2 - Minor Environment
Dt Document Closed:				Agency Involved:	
Site No:	NA				
Facility Name:					
MOE Response:	No				
Site County/District:					
Site Geo Ref Meth:					
Site District Office:	Ottawa				
Nearest Watercourse:					
Site Name:	pit on the east side of Kent<UNOFFICIAL>				
Site Address:	Kent Street and Catherine Street				
Site Region:	Eastern				
Site Municipality:	Ottawa				
Site Lot:					
Site Conc:					
Site Geo Ref Accu:					
Site Map Datum:					
Northing:	5028620				
Easting:	445717				
Incident Cause:					
Incident Event:	Leak/Break				
Environment Impact:					
Nature of Impact:					
Contaminant Qty:	60 m³				
System Facility Address:					
Client Name:	Tomlinson<UNOFFICIAL>				
Client Type:					
Call Report Locatn Geodata:					
Contaminant Code:	44				
Contaminant Name:	SEWAGE,RAW UNCHLORINATED				
Contaminant Limit 1:					
Contam Limit Freq 1:					
Contaminant UN No 1:	n/a				
Receiving Medium:					
Receiving Environment:	Land				
Incident Reason:	Operator/Human Error				
Incident Summary:	Tomlinson: ~ 60m3 of raw sewage to pit, cntd, clnup onng				
Activity Preceding Spill:					
Property 2nd Watershed:					
Property Tertiary Watershed:					
Sector Type:	Miscellaneous Communal				
SAC Action Class:	Land Spills				
Source Type:	Sewer (Private or Municipal)				
<a href="#">150</a>	1 of 1	W/248.2	73.9 / -2.70	PRIVATE RESIDENCE 477 KENT STREET FURNACE OIL TANK OTTAWA CITY ON K2P 2B6	SPL
Ref No:	139852			Municipality No:	20101
Year:				Nature of Damage:	
Incident Dt:	4/23/1997			Discharger Report:	
Dt MOE Arvl on Scn:				Material Group:	
MOE Reported Dt:	4/23/1997			Health/Env Conseq:	

Map Key	Number of Records	Direction/ Distance (m)	Elev/Diff (m)	Site	DB
<b>Dt Document Closed:</b> <b>Site No:</b> <b>Facility Name:</b> <b>MOE Response:</b> <b>Site County/District:</b> <b>Site Geo Ref Meth:</b> <b>Site District Office:</b> <b>Nearest Watercourse:</b> <b>Site Name:</b> <b>Site Address:</b> <b>Site Region:</b> <b>Site Municipality:</b> OTTAWA CITY <b>Site Lot:</b> <b>Site Conc:</b> <b>Site Geo Ref Accu:</b> <b>Site Map Datum:</b> <b>Northing:</b> <b>Easting:</b> <b>Incident Cause:</b> ABOVE-GROUND TANK LEAK <b>Incident Event:</b> <b>Environment Impact:</b> NOT ANTICIPATED <b>Nature of Impact:</b> Other <b>Contaminant Qty:</b> <b>System Facility Address:</b> <b>Client Name:</b> <b>Client Type:</b> <b>Call Report Locatn Geodata:</b> <b>Contaminant Code:</b> <b>Contaminant Name:</b> <b>Contaminant Limit 1:</b> <b>Contam Limit Freq 1:</b> <b>Contaminant UN No 1:</b> <b>Receiving Medium:</b> LAND <b>Receiving Environment:</b> <b>Incident Reason:</b> CORROSION <b>Incident Summary:</b> PRIVATE RESIDENCE: 1/4 L FURNACE OIL TO CONCRETE PATIO STONES, TANK LEAK. <b>Activity Preceding Spill:</b> <b>Property 2nd Watershed:</b> <b>Property Tertiary Watershed:</b> <b>Sector Type:</b> <b>SAC Action Class:</b> <b>Source Type:</b>					
<a href="#">151</a>	1 of 22	WNW/248.2	75.0 / -1.58	AXLE AUTOMOTIVE INC 410 GLADSTONE AVE OTTAWA ON K2P 0Z1	AUWR
<b>Headcode:</b> 00096400 <b>Headcode Desc:</b> AUTOMOBILE PARTS & SUPPLIES-USED & REBUILT <b>Phone:</b> <b>List Name:</b> <b>Description:</b>					
<a href="#">151</a>	2 of 22	WNW/248.2	75.0 / -1.58	Axle Automotive Inc. 410 Gladstone Ave Ottawa ON K2P 0Z1	SCT
<b>Established:</b> 01-JUL-95 <b>Plant Size (ft²):</b> 6000 <b>Employment:</b>					

Map Key	Number of Records	Direction/ Distance (m)	Elev/Diff (m)	Site	DB
--Details--					
Description:		Machine Shops			
SIC/NAICS Code:		332710			
Description:		Machine Shops			
SIC/NAICS Code:		332710			
<a href="#">151</a>	3 of 22	WNW/248.2	75.0 / -1.58	Axle Automotive Inc. 410 Gladstone Ave. Ottawa ON K2P 0Z1	GEN
Generator No:		ON7153867			
SIC Code:		441310			
SIC Description:		Automotive Parts and Accessories Stores			
Approval Years:		07,08			
PO Box No:					
Country:					
Status:					
Co Admin:					
Choice of Contact:					
Phone No Admin:					
Contaminated Facility:					
MHSW Facility:					
<u>Detail(s)</u>					
Waste Class:		213			
Waste Class Name:		PETROLEUM DISTILLATES			
<a href="#">151</a>	4 of 22	WNW/248.2	75.0 / -1.58	Axle Automotive Inc. 410 Gladstone Ave Ottawa ON K2P 0Z1	CA
Certificate #:		3390-8FLPJC			
Application Year:		2011			
Issue Date:		4/7/2011			
Approval Type:		Waste Management Systems			
Status:		Approved			
Application Type:					
Client Name:					
Client Address:					
Client City:					
Client Postal Code:					
Project Description:					
Contaminants:					
Emission Control:					
<a href="#">151</a>	5 of 22	WNW/248.2	75.0 / -1.58	Axle Automotive Inc. 410 Gladstone Ave. Ottawa ON K2P 0Z1	GEN
Generator No:		ON7153867			
SIC Code:		441310			
SIC Description:		Automotive Parts and Accessories Stores			
Approval Years:		2009			
PO Box No:					
Country:					
Status:					
Co Admin:					
Choice of Contact:					
Phone No Admin:					

Map Key	Number of Records	Direction/ Distance (m)	Elev/Diff (m)	Site	DB
<b>Contaminated Facility:</b> <b>MHSW Facility:</b>					
<b><u>Detail(s)</u></b>					
<b>Waste Class:</b>		213			
<b>Waste Class Name:</b>		PETROLEUM DISTILLATES			
<a href="#">151</a>	6 of 22	<b>WNW/248.2</b>	<b>75.0 / -1.58</b>	<b>Axle Automotive Inc.</b> <b>410 Gladstone Ave.</b> <b>Ottawa ON K2P 0Z1</b>	<b>GEN</b>
<b>Generator No:</b>		ON7153867			
<b>SIC Code:</b>		441310			
<b>SIC Description:</b>		Automotive Parts and Accessories Stores			
<b>Approval Years:</b>		2010			
<b>PO Box No:</b>					
<b>Country:</b>					
<b>Status:</b>					
<b>Co Admin:</b>					
<b>Choice of Contact:</b>					
<b>Phone No Admin:</b>					
<b>Contaminated Facility:</b>					
<b>MHSW Facility:</b>					
<b><u>Detail(s)</u></b>					
<b>Waste Class:</b>		221			
<b>Waste Class Name:</b>		LIGHT FUELS			
<b>Waste Class:</b>		213			
<b>Waste Class Name:</b>		PETROLEUM DISTILLATES			
<b>Waste Class:</b>		251			
<b>Waste Class Name:</b>		OIL SKIMMINGS & SLUDGES			
<a href="#">151</a>	7 of 22	<b>WNW/248.2</b>	<b>75.0 / -1.58</b>	<b>Axle Automotive Inc.</b> <b>410 Gladstone Ave.</b> <b>Ottawa ON K2P 0Z1</b>	<b>GEN</b>
<b>Generator No:</b>		ON7153867			
<b>SIC Code:</b>		441310			
<b>SIC Description:</b>		Automotive Parts and Accessories Stores			
<b>Approval Years:</b>		2011			
<b>PO Box No:</b>					
<b>Country:</b>					
<b>Status:</b>					
<b>Co Admin:</b>					
<b>Choice of Contact:</b>					
<b>Phone No Admin:</b>					
<b>Contaminated Facility:</b>					
<b>MHSW Facility:</b>					
<b><u>Detail(s)</u></b>					
<b>Waste Class:</b>		221			
<b>Waste Class Name:</b>		LIGHT FUELS			
<b>Waste Class:</b>		251			
<b>Waste Class Name:</b>		OIL SKIMMINGS & SLUDGES			
<b>Waste Class:</b>		213			

Map Key	Number of Records	Direction/ Distance (m)	Elev/Diff (m)	Site	DB
Waste Class Name:		PETROLEUM DISTILLATES			
<a href="#">151</a>	8 of 22	WNW/248.2	75.0 / -1.58	Axle Automotive Inc. 410 Gladstone Ave. Ottawa ON K2P 0Z1	GEN
Generator No:		ON7153867			
SIC Code:		441310			
SIC Description:		Automotive Parts and Accessories Stores			
Approval Years:		2012			
PO Box No:					
Country:					
Status:					
Co Admin:					
Choice of Contact:					
Phone No Admin:					
Contaminated Facility:					
MHSW Facility:					
<u>Detail(s)</u>					
Waste Class:		251			
Waste Class Name:		OIL SKIMMINGS & SLUDGES			
Waste Class:		213			
Waste Class Name:		PETROLEUM DISTILLATES			
Waste Class:		221			
Waste Class Name:		LIGHT FUELS			
<a href="#">151</a>	9 of 22	WNW/248.2	75.0 / -1.58	Axle Automotive Inc. 410 Gladstone Ave Ottawa ON K2P 0Z1	ECA
Approval No:		3390-8FLPJC		MOE District:	Ottawa
Approval Date:		2013-10-31		City:	
Status:		Revoked and/or Replaced		Longitude:	-75.69464
Record Type:		ECA		Latitude:	45.411667
Link Source:		IDS		Geometry X:	
SWP Area Name:		Rideau Valley		Geometry Y:	
Approval Type:		ECA-WASTE MANAGEMENT SYSTEMS			
Project Type:		WASTE MANAGEMENT SYSTEMS			
Business Name:		Axle Automotive Inc.			
Address:		410 Gladstone Ave			
Full Address:					
Full PDF Link:		<a href="https://www.accessenvironment.ene.gov.on.ca/instruments/4842-9B9KTV-14.pdf">https://www.accessenvironment.ene.gov.on.ca/instruments/4842-9B9KTV-14.pdf</a>			
PDF Site Location:					
<a href="#">151</a>	10 of 22	WNW/248.2	75.0 / -1.58	AXLE AUTOMOTIVE INC 410 GLADSTONE AVENUE OTTAWA ON K2P 0Z1	EASR
Approval No:		R-001-5440470946		MOE District:	
Status:		REGISTERED		Municipality:	OTTAWA
Date:		2014-08-15		Latitude:	
Record Type:		EASR		Longitude:	
Link Source:		MOFA		Geometry X:	
Project Type:		Automotive Refinishing Facility		Geometry Y:	
Full Address:					
Approval Type:		EASR-Automotive Refinishing Facility			
SWP Area Name:					
PDF URL:					



Map Key	Number of Records	Direction/ Distance (m)	Elev/Diff (m)	Site	DB
PDF Site Location:					
<a href="#">151</a>	11 of 22	WNW/248.2	75.0 / -1.58	AXLE AUTOMOTIVE INC 410 GLADSTONE AVE OTTAWA ON K2P0Z1	AUWR
Headcode:		00096400			
Headcode Desc:		AUTOMOBILE PARTS & SUPPLIES USED & REBU			
Phone:		6136880490			
List Name:					
Description:					
<a href="#">151</a>	12 of 22	WNW/248.2	75.0 / -1.58	Axle Automotive Inc. 410 Gladstone Ave. Ottawa ON	GEN
Generator No:		ON7153867			
SIC Code:		441310			
SIC Description:		AUTOMOTIVE PARTS AND ACCESSORIES STORES			
Approval Years:		2013			
PO Box No:					
Country:					
Status:					
Co Admin:					
Choice of Contact:					
Phone No Admin:					
Contaminated Facility:					
MHSW Facility:					
<u>Detail(s)</u>					
Waste Class:		251			
Waste Class Name:		OIL SKIMMINGS & SLUDGES			
Waste Class:		213			
Waste Class Name:		PETROLEUM DISTILLATES			
Waste Class:		252			
Waste Class Name:		WASTE OILS & LUBRICANTS			
Waste Class:		221			
Waste Class Name:		LIGHT FUELS			
<a href="#">151</a>	13 of 22	WNW/248.2	75.0 / -1.58	Axle Automotive Inc. 410 Gladstone Ave Ottawa ON K2P 0Z1	ECA
Approval No:		3390-8FLPJC		MOE District:	Ottawa
Approval Date:		2015-04-24		City:	
Status:		Revoked and/or Replaced		Longitude:	-75.69464
Record Type:		ECA		Latitude:	45.411667
Link Source:		IDS		Geometry X:	
SWP Area Name:		Rideau Valley		Geometry Y:	
Approval Type:		ECA-WASTE MANAGEMENT SYSTEMS			
Project Type:		WASTE MANAGEMENT SYSTEMS			
Business Name:		Axle Automotive Inc.			
Address:		410 Gladstone Ave			
Full Address:					
Full PDF Link:		https://www.accessenvironment.ene.gov.on.ca/instruments/5012-999Q4Z-14.pdf			
PDF Site Location:					

Map Key	Number of Records	Direction/ Distance (m)	Elev/Diff (m)	Site	DB
<a href="#">151</a>	14 of 22	WNW/248.2	75.0 / -1.58	Axle Automotive Inc. 3270 Blais Rd and 410 Gladstone Avenue Ottawa ON K2P 0Z1	ECA
<div> <div> <b>Approval No:</b> 3390-8FLPJC  <b>Approval Date:</b> 2015-08-18  <b>Status:</b> Approved  <b>Record Type:</b> ECA  <b>Link Source:</b> IDS  <b>SWP Area Name:</b>  <b>Approval Type:</b> ECA-WASTE MANAGEMENT SYSTEMS  <b>Project Type:</b> WASTE MANAGEMENT SYSTEMS  <b>Business Name:</b> Axle Automotive Inc.  <b>Address:</b> 3270 Blais Rd and 410 Gladstone Avenue  <b>Full Address:</b>  <b>Full PDF Link:</b> <a href="https://www.accessenvironment.ene.gov.on.ca/instruments/8148-9USKCU-14.pdf">https://www.accessenvironment.ene.gov.on.ca/instruments/8148-9USKCU-14.pdf</a>  <b>PDF Site Location:</b> </div> <div> <b>MOE District:</b>  <b>City:</b>  <b>Longitude:</b>  <b>Latitude:</b>  <b>Geometry X:</b>  <b>Geometry Y:</b> </div> </div>					
<a href="#">151</a>	15 of 22	WNW/248.2	75.0 / -1.58	Axle Automotive Inc. 410 Gladstone Ave Ottawa ON K2P 0Z1	ECA
<div> <div> <b>Approval No:</b> 3390-8FLPJC  <b>Approval Date:</b> 2011-04-07  <b>Status:</b> Revoked and/or Replaced  <b>Record Type:</b> ECA  <b>Link Source:</b> IDS  <b>SWP Area Name:</b> Rideau Valley  <b>Approval Type:</b> ECA-WASTE MANAGEMENT SYSTEMS  <b>Project Type:</b> WASTE MANAGEMENT SYSTEMS  <b>Business Name:</b> Axle Automotive Inc.  <b>Address:</b> 410 Gladstone Ave  <b>Full Address:</b>  <b>Full PDF Link:</b> <a href="https://www.accessenvironment.ene.gov.on.ca/instruments/3740-8ELS96-14.pdf">https://www.accessenvironment.ene.gov.on.ca/instruments/3740-8ELS96-14.pdf</a>  <b>PDF Site Location:</b> </div> <div> <b>MOE District:</b> Ottawa  <b>City:</b>  <b>Longitude:</b> -75.69464  <b>Latitude:</b> 45.411667  <b>Geometry X:</b>  <b>Geometry Y:</b> </div> </div>					
<a href="#">151</a>	16 of 22	WNW/248.2	75.0 / -1.58	Axle Automotive Inc. 410 Gladstone Ave Ottawa ON K2P 0Z1	ECA
<div> <div> <b>Approval No:</b> 3390-8FLPJC  <b>Approval Date:</b> 2012-05-30  <b>Status:</b> Revoked and/or Replaced  <b>Record Type:</b> ECA  <b>Link Source:</b> IDS  <b>SWP Area Name:</b> Rideau Valley  <b>Approval Type:</b> ECA-WASTE MANAGEMENT SYSTEMS  <b>Project Type:</b> WASTE MANAGEMENT SYSTEMS  <b>Business Name:</b> Axle Automotive Inc.  <b>Address:</b> 410 Gladstone Ave  <b>Full Address:</b>  <b>Full PDF Link:</b> <a href="https://www.accessenvironment.ene.gov.on.ca/instruments/7261-8TPVNPJ-14.pdf">https://www.accessenvironment.ene.gov.on.ca/instruments/7261-8TPVNPJ-14.pdf</a>  <b>PDF Site Location:</b> </div> <div> <b>MOE District:</b> Ottawa  <b>City:</b>  <b>Longitude:</b> -75.69464  <b>Latitude:</b> 45.411667  <b>Geometry X:</b>  <b>Geometry Y:</b> </div> </div>					
<a href="#">151</a>	17 of 22	WNW/248.2	75.0 / -1.58	Axle Automotive Inc. 410 Gladstone Ave. Ottawa ON K2P 0Z1	GEN
<div> <b>Generator No:</b> ON7153867 </div>					

Map Key	Number of Records	Direction/ Distance (m)	Elev/Diff (m)	Site	DB
<b>SIC Code:</b> 441310 <b>SIC Description:</b> AUTOMOTIVE PARTS AND ACCESSORIES STORES <b>Approval Years:</b> 2016 <b>PO Box No:</b> <b>Country:</b> Canada <b>Status:</b> <b>Co Admin:</b> James J Bajada <b>Choice of Contact:</b> CO_ADMIN <b>Phone No Admin:</b> 613-688-0490 Ext. <b>Contaminated Facility:</b> No <b>MHSW Facility:</b> No					
<b><u>Detail(s)</u></b>					
<b>Waste Class:</b> 252 <b>Waste Class Name:</b> WASTE OILS & LUBRICANTS  <b>Waste Class:</b> 213 <b>Waste Class Name:</b> PETROLEUM DISTILLATES  <b>Waste Class:</b> 221 <b>Waste Class Name:</b> LIGHT FUELS  <b>Waste Class:</b> 251 <b>Waste Class Name:</b> OIL SKIMMINGS & SLUDGES					
<a href="#">151</a>	18 of 22	WNW/248.2	75.0 / -1.58	Axle Automotive Inc. 410 Gladstone Ave. Ottawa ON K2P 0Z1	GEN
<b>Generator No:</b> ON7153867 <b>SIC Code:</b> 441310 <b>SIC Description:</b> AUTOMOTIVE PARTS AND ACCESSORIES STORES <b>Approval Years:</b> 2015 <b>PO Box No:</b> <b>Country:</b> Canada <b>Status:</b> <b>Co Admin:</b> James J Bajada <b>Choice of Contact:</b> CO_ADMIN <b>Phone No Admin:</b> 613-688-0490 Ext. <b>Contaminated Facility:</b> No <b>MHSW Facility:</b> No					
<b><u>Detail(s)</u></b>					
<b>Waste Class:</b> 213 <b>Waste Class Name:</b> PETROLEUM DISTILLATES  <b>Waste Class:</b> 221 <b>Waste Class Name:</b> LIGHT FUELS  <b>Waste Class:</b> 252 <b>Waste Class Name:</b> WASTE OILS & LUBRICANTS  <b>Waste Class:</b> 251 <b>Waste Class Name:</b> OIL SKIMMINGS & SLUDGES					
<a href="#">151</a>	19 of 22	WNW/248.2	75.0 / -1.58	Axle Automotive Inc. 410 Gladstone Ave. Ottawa ON K2P 0Z1	GEN
<b>Generator No:</b> ON7153867 <b>SIC Code:</b> 441310					

Map Key	Number of Records	Direction/ Distance (m)	Elev/Diff (m)	Site	DB
<b>SIC Description:</b>		AUTOMOTIVE PARTS AND ACCESSORIES STORES			
<b>Approval Years:</b>		2014			
<b>PO Box No:</b>					
<b>Country:</b>		Canada			
<b>Status:</b>					
<b>Co Admin:</b>		James J Bajada			
<b>Choice of Contact:</b>		CO_ADMIN			
<b>Phone No Admin:</b>		613-688-0490 Ext.			
<b>Contaminated Facility:</b>		No			
<b>MHSW Facility:</b>		No			
<b><u>Detail(s)</u></b>					
<b>Waste Class:</b>		221			
<b>Waste Class Name:</b>		LIGHT FUELS			
<b>Waste Class:</b>		252			
<b>Waste Class Name:</b>		WASTE OILS & LUBRICANTS			
<b>Waste Class:</b>		213			
<b>Waste Class Name:</b>		PETROLEUM DISTILLATES			
<b>Waste Class:</b>		251			
<b>Waste Class Name:</b>		OIL SKIMMINGS & SLUDGES			
<a href="#">151</a>	20 of 22	WNW/248.2	75.0 / -1.58	Axle Automotive Inc. 410 Gladstone Ave. Ottawa ON K2P OZ1	GEN
<b>Generator No:</b>		ON7153867			
<b>SIC Code:</b>					
<b>SIC Description:</b>					
<b>Approval Years:</b>		As of Dec 2018			
<b>PO Box No:</b>					
<b>Country:</b>		Canada			
<b>Status:</b>		Registered			
<b>Co Admin:</b>					
<b>Choice of Contact:</b>					
<b>Phone No Admin:</b>					
<b>Contaminated Facility:</b>					
<b>MHSW Facility:</b>					
<b><u>Detail(s)</u></b>					
<b>Waste Class:</b>		213 I			
<b>Waste Class Name:</b>		Petroleum distillates			
<b>Waste Class:</b>		213 T			
<b>Waste Class Name:</b>		Petroleum distillates			
<b>Waste Class:</b>		221 I			
<b>Waste Class Name:</b>		Light fuels			
<b>Waste Class:</b>		251 L			
<b>Waste Class Name:</b>		Waste oils/sludges (petroleum based)			
<b>Waste Class:</b>		252 L			
<b>Waste Class Name:</b>		Waste crankcase oils and lubricants			
<a href="#">151</a>	21 of 22	WNW/248.2	75.0 / -1.58	Axle Automotive Inc. 410 Gladstone Ave. Ottawa ON K2P OZ1	GEN

<b>Map Key</b>	<b>Number of Records</b>	<b>Direction/ Distance (m)</b>	<b>Elev/Diff (m)</b>	<b>Site</b>	<b>DB</b>
<b>Generator No:</b> ON7153867 <b>SIC Code:</b> <b>SIC Description:</b> <b>Approval Years:</b> As of Jul 2020 <b>PO Box No:</b> <b>Country:</b> Canada <b>Status:</b> Registered <b>Co Admin:</b> <b>Choice of Contact:</b> <b>Phone No Admin:</b> <b>Contaminated Facility:</b> <b>MHSW Facility:</b>					
<b><u>Detail(s)</u></b>					
<b>Waste Class:</b> 251 L <b>Waste Class Name:</b> Waste oils/sludges (petroleum based)					
<b>Waste Class:</b> 252 L <b>Waste Class Name:</b> Waste crankcase oils and lubricants					
<b>Waste Class:</b> 221 I <b>Waste Class Name:</b> Light fuels					
<b>Waste Class:</b> 213 I <b>Waste Class Name:</b> Petroleum distillates					
<b>Waste Class:</b> 213 T <b>Waste Class Name:</b> Petroleum distillates					

<a href="#">151</a>	22 of 22	<b>WNW/248.2</b>	<b>75.0 / -1.58</b>	<b>Axle Automotive Inc. 410 Gladstone Ave. Ottawa ON K2P 0Z1</b>	<b>GEN</b>
---------------------	----------	------------------	---------------------	--	------------

**Generator No:** ON7153867  
**SIC Code:**  
**SIC Description:**  
**Approval Years:** As of Jan 2021  
**PO Box No:**  
**Country:** Canada  
**Status:** Registered  
**Co Admin:**  
**Choice of Contact:**  
**Phone No Admin:**  
**Contaminated Facility:**  
**MHSW Facility:**

**Detail(s)**

**Waste Class:** 251 L  
**Waste Class Name:** Waste oils/sludges (petroleum based)

**Waste Class:** 213 I  
**Waste Class Name:** Petroleum distillates

**Waste Class:** 221 I  
**Waste Class Name:** Light fuels

**Waste Class:** 252 L  
**Waste Class Name:** Waste crankcase oils and lubricants

**Waste Class:** 213 T  
**Waste Class Name:** Petroleum distillates

Map Key	Number of Records	Direction/ Distance (m)	Elev/Diff (m)	Site	DB
<a href="#">152</a>	1 of 2	NNE/248.3	71.8 / -4.76	MILLER MCCONNELL SIGNS 285 MCLEOD ST., OTTAWA, ON, K2P 1A1, CA ON	PINC
<div> <div> <b>Incident Id:</b>  <b>Incident No:</b> 1534556  <b>Incident Reported Dt:</b> 12/3/2014  <b>Type:</b> FS-Pipeline Incident  <b>Status Code:</b>  <b>Tank Status:</b> Pipeline Damage Reason Est  <b>Task No:</b>  <b>Spills Action Centre:</b>  <b>Fuel Type:</b>  <b>Fuel Occurrence Tp:</b>  <b>Date of Occurrence:</b>  <b>Occurrence Start Dt:</b>  <b>Depth:</b>  <b>Customer Acct Name:</b> MILLER MCCONNELL SIGNS  <b>Incident Address:</b> 285 MCLEOD ST., OTTAWA, ON, K2P 1A1, CA  <b>Operation Type:</b>  <b>Pipeline Type:</b>  <b>Regulator Type:</b>  <b>Summary:</b>  <b>Reported By:</b>  <b>Affiliation:</b>  <b>Occurrence Desc:</b>  <b>Damage Reason:</b>  <b>Notes:</b> </div> <div> <b>Pipe Material:</b>  <b>Fuel Category:</b>  <b>Health Impact:</b>  <b>Environment Impact:</b>  <b>Property Damage:</b>  <b>Service Interrupt:</b>  <b>Enforce Policy:</b>  <b>Public Relation:</b>  <b>Pipeline System:</b>  <b>PSIG:</b>  <b>Attribute Category:</b>  <b>Regulator Location:</b>  <b>Method Details:</b> </div> </div>					
<a href="#">152</a>	2 of 2	NNE/248.3	71.8 / -4.76	MCLEOD PROPERTIES INC. 283 MCLEOD STREET, OTTAWA, ON K2P 1A1, 285 MCLEOD STREET, OTTAWA, ON K2P 1A1 Ottawa ON	RSC
<div> <div> <b>RSC ID:</b> 227923  <b>RA No:</b>  <b>RSC Type:</b> Phase 1 RSC  <b>Curr Property Use:</b> Commercial  <b>Ministry District:</b> Ottawa District Office  <b>Filing Date:</b> 2021/03/26  <b>Date Ack:</b>  <b>Date Returned:</b>  <b>Restoration Type:</b>  <b>Soil Type:</b>  <b>Criteria:</b>  <b>CPU Issued Sect 1686:</b>  <b>Asmt Roll No:</b> 0614042201101000000, 0614042201102000000  <b>Prop ID No (PIN):</b> 04118-0178 (LT), 04118-0179 (LT), 04118-0180 (LT)  <b>Property Municipal Address:</b> 283 MCLEOD STREET, OTTAWA, ON K2P 1A1, 285 MCLEOD STREET, OTTAWA, ON K2P 1A1  <b>Mailing Address:</b>  <b>Latitude &amp; Latitude:</b>  <b>UTM Coordinates:</b>  <b>Consultant:</b>  <b>Legal Desc:</b>  <b>Measurement Method:</b>  <b>Applicable Standards:</b>  <b>RSC PDF:</b> <a href="https://www.lrcsde.lrc.gov.on.ca/BFISWebPublic/pub/viewDocument.action?attachmentId=142309&amp;fileName=BROWNFIELDS-E.pdf">https://www.lrcsde.lrc.gov.on.ca/BFISWebPublic/pub/viewDocument.action?attachmentId=142309&amp;fileName=BROWNFIELDS-E.pdf</a> </div> <div> <b>Cert Date:</b>  <b>Cert Prop Use No:</b>  <b>Intended Prop Use:</b> Residential  <b>Qual Person Name:</b> KEITH HOLMES  <b>Stratified (Y/N):</b>  <b>Audit (Y/N):</b>  <b>Entire Leg Prop. (Y/N):</b>  <b>Accuracy Estimate:</b>  <b>Telephone:</b>  <b>Fax:</b>  <b>Email:</b> </div> </div>					

Map Key	Number of Records	Direction/ Distance (m)	Elev/Diff (m)	Site	DB
<b><u>Document(s) Detail</u></b>					
<b>Document Heading:</b>	Supporting Documents				
<b>Document Name:</b>	SurveyPlan.pdf				
<b>Document Type:</b>	A Current plan of Survey				
<b>Document Link:</b>	https://www.lrcsde.lrc.gov.on.ca/BFISWebPublic/pub/viewDocument.action?attachmentId=142302&fileName=SurveyPlan.pdf				
<b>Document Heading:</b>	Supporting Documents				
<b>Document Name:</b>	ON678431.pdf				
<b>Document Type:</b>	Certificate of Status				
<b>Document Link:</b>	https://www.lrcsde.lrc.gov.on.ca/BFISWebPublic/pub/viewDocument.action?attachmentId=142306&fileName=ON678431.pdf				
<b>Document Heading:</b>	Supporting Documents				
<b>Document Name:</b>	Current and Past Use TableR2.pdf				
<b>Document Type:</b>	Table of Current and Past Property Use				
<b>Document Link:</b>	https://www.lrcsde.lrc.gov.on.ca/BFISWebPublic/pub/viewDocument.action?attachmentId=142308&fileName=Current+and+Past+Use+TableR2.pdf				
<b>Document Heading:</b>	Supporting Documents				
<b>Document Name:</b>	Nov22020 RSC Letter Mcleod Properties.pdf				
<b>Document Type:</b>	Lawyer's letter consisting of a legal description of the property				
<b>Document Link:</b>	https://www.lrcsde.lrc.gov.on.ca/BFISWebPublic/pub/viewDocument.action?attachmentId=142310&fileName=Nov22020+RSC+Letter+Mcleod+Properties.pdf				
<b>Document Heading:</b>	Supporting Documents				
<b>Document Name:</b>	20355191 CSM Oct2020.pdf				
<b>Document Type:</b>	Phase 1 Conceptual Site Model				
<b>Document Link:</b>	https://www.lrcsde.lrc.gov.on.ca/BFISWebPublic/pub/viewDocument.action?attachmentId=142301&fileName=20355191+CSM+Oct2020.pdf				
<b>Document Heading:</b>	Supporting Documents				
<b>Document Name:</b>	Title Documents.pdf				
<b>Document Type:</b>	Copy of any deed(s), transfer(s) or other document(s)				
<b>Document Link:</b>	https://www.lrcsde.lrc.gov.on.ca/BFISWebPublic/pub/viewDocument.action?attachmentId=142304&fileName=Title+Documents.pdf				
<b><u>153</u></b>	<b>1 of 1</b>	<b>ESE/248.4</b>	<b>73.3 / -3.27</b>	<b>Tam Ho 120 ISABELLA ST OTTAWA ON K1S 1V5</b>	<b>EASR</b>
<b>Approval No:</b>	R-001-4591995227			<b>MOE District:</b>	Ottawa
<b>Status:</b>	REGISTERED			<b>Municipality:</b>	OTTAWA
<b>Date:</b>	2016-05-02			<b>Latitude:</b>	45.40972222
<b>Record Type:</b>	EASR			<b>Longitude:</b>	-75.68861111
<b>Link Source:</b>	MOFA			<b>Geometry X:</b>	
<b>Project Type:</b>	Automotive Refinishing Facility			<b>Geometry Y:</b>	
<b>Full Address:</b>					
<b>Approval Type:</b>	EASR-Automotive Refinishing Facility				
<b>SWP Area Name:</b>	Rideau Valley				
<b>PDF URL:</b>					
<b>PDF Site Location:</b>					
<b><u>154</u></b>	<b>1 of 1</b>	<b>NW/248.6</b>	<b>74.9 / -1.70</b>	<b>Bank St &amp; Gladstone Ave, Ottawa, ON OTTAWA ON</b>	<b>SPL</b>
<b>Ref No:</b>	1-1L35L0			<b>Municipality No:</b>	
<b>Year:</b>				<b>Nature of Damage:</b>	
<b>Incident Dt:</b>				<b>Discharger Report:</b>	
<b>Dt MOE Arvl on Scn:</b>				<b>Material Group:</b>	
<b>MOE Reported Dt:</b>	2/2/2022 5:09:10 PM			<b>Health/Env Conseq:</b>	0 No Impact



Map Key	Number of Records	Direction/ Distance (m)	Elev/Diff (m)	Site	DB
<hr/>					
<b>Dt Document Closed:</b>	2/3/2022 9:18:23 AM			<b>Agency Involved:</b>	
<b>Site No:</b>					
<b>Facility Name:</b>					
<b>MOE Response:</b>	Desktop Response				
<b>Site County/District:</b>					
<b>Site Geo Ref Meth:</b>					
<b>Site District Office:</b>	Ottawa District Office				
<b>Nearest Watercourse:</b>	cb				
<b>Site Name:</b>					
<b>Site Address:</b>	Bank St & Gladstone Ave, Ottawa, ON				
<b>Site Region:</b>					
<b>Site Municipality:</b>	OTTAWA				
<b>Site Lot:</b>					
<b>Site Conc:</b>					
<b>Site Geo Ref Accu:</b>					
<b>Site Map Datum:</b>					
<b>Northing:</b>					
<b>Easting:</b>					
<b>Incident Cause:</b>					
<b>Incident Event:</b>	Accident/Collision				
<b>Environment Impact:</b>	1 Minor Impact				
<b>Nature of Impact:</b>					
<b>Contaminant Qty:</b>	0 other - see notes				
<b>System Facility Address:</b>					
<b>Client Name:</b>					
<b>Client Type:</b>					
<b>Call Report Locatn Geodata:</b>	{ "integration_ids": ["PR00004338490"], "wks": ["POINT (-75.6935990000 45.4121858000)", "creation_date": "2022-02-02"] }				
<b>Contaminant Code:</b>					
<b>Contaminant Name:</b>	ENGINE OIL				
<b>Contaminant Limit 1:</b>					
<b>Contam Limit Freq 1:</b>					
<b>Contaminant UN No 1:</b>					
<b>Receiving Medium:</b>	Land				
<b>Receiving Environment:</b>					
<b>Incident Reason:</b>	Unknown				
<b>Incident Summary:</b>	Ottawa 311: passenger vehicle accident, engine oil to CB				
<b>Activity Preceding Spill:</b>	Normal operations				
<b>Property 2nd Watershed:</b>	Lower Ottawa				
<b>Property Tertiary Watershed:</b>	02LA-Rideau				
<b>Sector Type:</b>					
<b>SAC Action Class:</b>	Waste (Other)				
<b>Source Type:</b>	Motor Vehicle				

<a href="#">155</a>	1 of 1	SW/249.8	74.3 / -2.31	240 CATHERINE STREET Ottawa ON	WWIS
<hr/>					
<b>Well ID:</b>	7269211			<b>Flowing (Y/N):</b>	
<b>Construction Date:</b>				<b>Flow Rate:</b>	
<b>Use 1st:</b>	Monitoring and Test Hole			<b>Data Entry Status:</b>	
<b>Use 2nd:</b>	0			<b>Data Src:</b>	
<b>Final Well Status:</b>	Monitoring and Test Hole			<b>Date Received:</b>	08/17/2016
<b>Water Type:</b>				<b>Selected Flag:</b>	TRUE
<b>Casing Material:</b>				<b>Abandonment Rec:</b>	
<b>Audit No:</b>	Z233005			<b>Contractor:</b>	7241
<b>Tag:</b>	A191028			<b>Form Version:</b>	7
<b>Constructn Method:</b>				<b>Owner:</b>	
<b>Elevation (m):</b>				<b>County:</b>	OTTAWA-CARLETON
<b>Elevatn Reliabilty:</b>				<b>Lot:</b>	
<b>Depth to Bedrock:</b>				<b>Concession:</b>	
<b>Well Depth:</b>				<b>Concession Name:</b>	
<b>Overburden/Bedrock:</b>				<b>Easting NAD83:</b>	
<b>Pump Rate:</b>				<b>Northing NAD83:</b>	
<b>Static Water Level:</b>				<b>Zone:</b>	

Map Key	Number of Records	Direction/ Distance (m)	Elev/Diff (m)	Site	DB
Clear/Cloudy:		NEPEAN TOWNSHIP		UTM Reliability:	
Municipality:					
Site Info:					
PDF URL (Map):					
<u>Additional Detail(s) (Map)</u>					
Well Completed Date:		07/23/2016			
Year Completed:		2016			
Depth (m):		4.57			
Latitude:		45.4085724586719			
Longitude:		-75.6932886475075			
Path:					
<u>Bore Hole Information</u>					
Bore Hole ID:	1006216994			Elevation:	
DP2BR:				Elevrc:	
Spatial Status:				Zone:	18
Code OB:				East83:	445748.00
Code OB Desc:				North83:	5028573.00
Open Hole:				Org CS:	UTM83
Cluster Kind:				UTMRC:	4
Date Completed:	07/23/2016			UTMRC Desc:	margin of error : 30 m - 100 m
Remarks:				Location Method:	wwr
Loc Method Desc:	on Water Well Record				
Elevrc Desc:					
Location Source Date:					
Improvement Location Source:					
Improvement Location Method:					
Source Revision Comment:					
Supplier Comment:					
<u>Overburden and Bedrock</u>					
<u>Materials Interval</u>					
Formation ID:	1006231723				
Layer:	2				
Color:	6				
General Color:	BROWN				
Mat1:	28				
Most Common Material:	SAND				
Mat2:					
Mat2 Desc:					
Mat3:	85				
Mat3 Desc:	SOFT				
Formation Top Depth:	0.6100000143051147				
Formation End Depth:	2.130000114440918				
Formation End Depth UOM:	m				
<u>Overburden and Bedrock</u>					
<u>Materials Interval</u>					
Formation ID:	1006231722				
Layer:	1				
Color:	2				
General Color:	GREY				
Mat1:	11				
Most Common Material:	GRAVEL				
Mat2:	28				
Mat2 Desc:	SAND				

Map Key	Number of Records	Direction/ Distance (m)	Elev/Diff (m)	Site	DB
<b>Mat3:</b>		77			
<b>Mat3 Desc:</b>		LOOSE			
<b>Formation Top Depth:</b>		0.0			
<b>Formation End Depth:</b>		0.6100000143051147			
<b>Formation End Depth UOM:</b>		m			
<b><u>Overburden and Bedrock</u></b>					
<b><u>Materials Interval</u></b>					
<b>Formation ID:</b>		1006231724			
<b>Layer:</b>		3			
<b>Color:</b>		2			
<b>General Color:</b>		GREY			
<b>Mat1:</b>		05			
<b>Most Common Material:</b>		CLAY			
<b>Mat2:</b>					
<b>Mat2 Desc:</b>					
<b>Mat3:</b>		85			
<b>Mat3 Desc:</b>		SOFT			
<b>Formation Top Depth:</b>		2.130000114440918			
<b>Formation End Depth:</b>		4.570000171661377			
<b>Formation End Depth UOM:</b>		m			
<b><u>Annular Space/Abandonment</u></b>					
<b><u>Sealing Record</u></b>					
<b>Plug ID:</b>		1006231732			
<b>Layer:</b>		1			
<b>Plug From:</b>		0.0			
<b>Plug To:</b>		0.3100000023841858			
<b>Plug Depth UOM:</b>		m			
<b><u>Annular Space/Abandonment</u></b>					
<b><u>Sealing Record</u></b>					
<b>Plug ID:</b>		1006231733			
<b>Layer:</b>		2			
<b>Plug From:</b>		0.3100000023841858			
<b>Plug To:</b>		1.2200000286102295			
<b>Plug Depth UOM:</b>		m			
<b><u>Annular Space/Abandonment</u></b>					
<b><u>Sealing Record</u></b>					
<b>Plug ID:</b>		1006231734			
<b>Layer:</b>		3			
<b>Plug From:</b>		1.2200000286102295			
<b>Plug To:</b>		4.570000171661377			
<b>Plug Depth UOM:</b>		m			
<b><u>Method of Construction &amp; Well</u></b>					
<b><u>Use</u></b>					
<b>Method Construction ID:</b>		1006231731			
<b>Method Construction Code:</b>		2			
<b>Method Construction:</b>		Rotary (Convent.)			
<b>Other Method Construction:</b>					
<b><u>Pipe Information</u></b>					
<b>Pipe ID:</b>		1006231721			

<b>Map Key</b>	<b>Number of Records</b>	<b>Direction/ Distance (m)</b>	<b>Elev/Diff (m)</b>	<b>Site</b>	<b>DB</b>
<b>Casing No:</b>		0			
<b>Comment:</b>					
<b>Alt Name:</b>					
<b><u>Construction Record - Casing</u></b>					
<b>Casing ID:</b>		1006231727			
<b>Layer:</b>		1			
<b>Material:</b>		5			
<b>Open Hole or Material:</b>		PLASTIC			
<b>Depth From:</b>		0.0			
<b>Depth To:</b>		1.5			
<b>Casing Diameter:</b>		5.199999809265137			
<b>Casing Diameter UOM:</b>		cm			
<b>Casing Depth UOM:</b>		m			
<b><u>Construction Record - Screen</u></b>					
<b>Screen ID:</b>		1006231728			
<b>Layer:</b>		1			
<b>Slot:</b>		10			
<b>Screen Top Depth:</b>		1.5			
<b>Screen End Depth:</b>		4.570000171661377			
<b>Screen Material:</b>		5			
<b>Screen Depth UOM:</b>		m			
<b>Screen Diameter UOM:</b>		cm			
<b>Screen Diameter:</b>		6.03000020980835			
<b><u>Water Details</u></b>					
<b>Water ID:</b>		1006231726			
<b>Layer:</b>					
<b>Kind Code:</b>					
<b>Kind:</b>					
<b>Water Found Depth:</b>					
<b>Water Found Depth UOM:</b>		m			
<b><u>Hole Diameter</u></b>					
<b>Hole ID:</b>		1006231725			
<b>Diameter:</b>		20.31999969482422			
<b>Depth From:</b>		0.0			
<b>Depth To:</b>		4.570000171661377			
<b>Hole Depth UOM:</b>		m			
<b>Hole Diameter UOM:</b>		cm			
<b><u>Links</u></b>					
<b>Bore Hole ID:</b>	1006216994			<b>Tag No:</b>	A191028
<b>Depth M:</b>	4.57			<b>Contractor:</b>	7241
<b>Year Completed:</b>	2016			<b>Latitude:</b>	45.4085724586719
<b>Well Completed Dt:</b>	07/23/2016			<b>Longitude:</b>	-75.6932886475075
<b>Audit No:</b>	Z233005			<b>Y:</b>	45.40857245189239
<b>Path:</b>	726\7269211.pdf			<b>X:</b>	-75.69328848563516



# Unplottable Summary

Total: **83** Unplottable sites

DB	Company Name/Site Name	Address	City	Postal
CA	R. W. Tomlinson Limited	Mobile Facility	Ottawa ON	
CA	R. W. Tomlinson Limited		Ottawa ON	
CA	City of Ottawa	From Gladstone Avenue to the South Dead-End at Highway 417	Ottawa ON	
CA	R. W. Tomlinson Limited		Ottawa ON	
CA	City of Ottawa	Gladstone Avenue	Ottawa ON	
CA	R. W. Tomlinson Limited		Ottawa ON	
CA	City of Ottawa	Gladstone Avenue	Ottawa ON	
CA	Petro-Canada		Ottawa ON	
CA	City of Ottawa	Bank Street - Isabella Street to Wilton Crescent	Ottawa ON	
CA	R.W. Tomlinson Limited	Mobile Facility	Ottawa ON	
CA	Tomlinson Development Corporation		Ottawa ON	
CA	R. W. Tomlinson Limited		Ottawa ON	
CA	City of Ottawa	Gladstone Avenue	Ottawa ON	
CA	Urban Capital (Gladstone) Inc.	Adjacent to Bank Street on the east side between McLeod Street and Gladstone Ave	Ottawa ON	
CA	R. W. Tomlinson Limited		Ottawa ON	
CA		Gladstone Avenue	Ottawa ON	
CA		Flora Street, City of Ottawa	Ottawa ON	
CA		Argyle Avenue	Ottawa ON	

CA		McLeod Street	Ottawa ON
CA		Gladstone Avenue	Ottawa ON
CA		Flora Street, City of Ottawa	Ottawa ON
CA		Argyle Avenue	Ottawa ON
CA	R.M. OF OTTAWA-CARLETON	ARLINGTON STREET	OTTAWA CITY ON
CA	THE DOUGLAS MACDONALD DEV. CORP.	COMMERCIAL PLAZA BANK STREET	OTTAWA CITY ON
CA	MINISTRY OF TRANSPORTATION	HIGHWAY #31, LAT. CATCHBASINS	OTTAWA CITY ON
CA	MACDONALD DEVELOPMENT CORP.	BANK ST.	OTTAWA CITY ON
CA	R.M. OF OTTAWA-CARLETON	ARLINGTON AVE.	OTTAWA CITY ON
CA	MACDONALD DEVELOPMENT CORP.-PLAZA	EASEMENT-BANK STREET	OTTAWA CITY ON
CA	OSSORY CANADA INC.	PRIVATE BLDG. BANK ST.	OTTAWA CITY ON
CONV	IMPERIAL OIL LIMITED		NORTH YORK ON
CONV	IMPERIAL OIL LIMITED		DON MILLS ON
CONV	TOMLINSON LIMITED, R.W.		OTTAWA ON
CONV	R.W. TOMLINSON LIMITED		ON
CONV	Taggart Construction Limited	Bank Street	South Ottawa ON
CONV	TOMLINSON LIMITED, R.W.		ON
CONV	R. W. Tomlinson Limited		Ottawa ON
DTNK	UPI ENERGY LP*	HWY 31	OTTAWA ON
DTNK	W O STINSON & SON LTD*	HWY 31	OTTAWA ON
EBR	R.W. Tomlinson Limited	Mobile Facility Ottawa CITY OF OTTAWA	ON
EBR	R. W. Tomlinson Limited	Ontario CITY OF OTTAWA	ON
EBR	R. W. Tomlinson Limited	Mobile Facility Ottawa CITY OF OTTAWA	ON



EBR	Tomlinson Environmental Services Ltd.	Mobile Facility Ottawa CITY OF OTTAWA	ON	
EBR	R. W. Tomlinson Limited	Mobile Facility Ottawa CITY OF OTTAWA	ON	
EBR	R. W. Tomlinson Limited	Ontario CITY OF OTTAWA	ON	
ECA	City of Ottawa	Gladstone Ave	Ottawa ON	K2G 6J8
ECA	City of Ottawa	McLeod Street	Ottawa ON	K2G 5K7
ECA	Petro-Canada Inc.		Ottawa ON	L6L 6N5
ECA	The Corporation of the Town of Iroquois Falls	Argyle Ave	Ottawa ON	P0K 1G0
ECA	R. W. Tomlinson Limited	Mobile Facility	Ottawa ON	K1G 3N4
ECA	R.W. Tomlinson Limited	Mobile Facility	Ottawa ON	K1G 3N4
ECA	The Corporation of the Town of Iroquois Falls	Argyle Ave	Ottawa ON	P0K 1G0
ECA	R. W. Tomlinson Limited	Mobile	Ottawa ON	K2J 6K7
ECA	Tomlinson Environmental Services Ltd.	Mobile Facility	Ottawa ON	K1G 3N4
ECA	R. W. Tomlinson Limited	Ottawa	ON	
ECA	Tomlinson Environmental Services Ltd.	Mobile Facility	Ottawa ON	K2R 6K7
ECA	R. W. Tomlinson Limited	Mobile	Ottawa ON	K2J 6K7
ECA	R. W. Tomlinson Limited	Mobile Facility	Ottawa ON	K1G 3N4
EHS		Hwy 417	Ottawa ON	
EHS		Bank St	Ottawa ON	
EHS		Bank St	Ottawa ON	
GEN	Hydro Ottawa Ltd.	Bank St	Ottawa ON	
GEN	R.W Tomlinson	LRT Central Site Hwy 417 Widening	ottawa ON	K1G 3N4
GEN	R.W Tomlinson	LRT Central Site Hwy 417 Widening	ottawa ON	K1G 3N4
NPRI	R.W. TOMLINSON LIMITED		Ottawa ON	

PRT	NAZIMA MEDEWAR	HWY 31	OTTAWA ON
PTTW	R.W. Tomlinson Limited		ON
SPL	PETRO-CANADA	SERVICE STATION	OTTAWA CITY ON
SPL	CONSOLIDATED FREIGHTWAYS	ALONG THE 417 TRANSPORT TRUCK (CARGO)	OTTAWA CITY ON
SPL	QUEENSWAY TANK LINES	CANADIAN TIRE GAS BAR BANK STREET TANK TRUCK (CARGO)	OTTAWA CITY ON
SPL	TRANSPORT TRUCK	BANK ST. BRIDGE MOTOR VEHICLE (OPERATING FLUID)	OTTAWA CITY ON
SPL	Tomlinson Redi-Mix<UNOFFICIAL>		Ottawa ON
SPL	City of Ottawa	between O'Connor St & Bank St	Ottawa ON
SPL	MacEwen Petroleum Inc.		Ottawa ON
SPL	City of Ottawa	Highway 417	Ottawa ON
SPL	Tomlinson Environmental Services Ltd.		Ottawa ON
SPL	R.W. Tomlinson Limited		Ottawa ON
SPL	R W Tomlinson		Ottawa ON
SPL	PIONEER PETROLEUMS LTD.	BANK STREET SOUTH PIONEER GAS STATION. SERVICE STATION	OTTAWA CITY ON
SPL	ESSO PETROLEUM CANADA	BANK STREET SERVICE STATION	OTTAWA CITY ON
SPL	TRANSPORT TRUCK	HWY. 417 MOTOR VEHICLE (OPERATING FLUID)	OTTAWA ON
SPL	OC TRANSP	BANK ST. SOUTH MOTOR VEHICLE (OPERATING FLUID)	OTTAWA CITY ON
SPL	OC TRANSP	MOTOR VEHICLE (OPERATING FLUID)	OTTAWA CITY ON
WWIS		HWY 417 WEST	Ottawa ON

# Unplottable Report

---

**Site:** R. W. Tomlinson Limited  
Mobile Facility Ottawa ON

**Database:**  
CA

**Certificate #:** 9590-85TJS9  
**Application Year:** 2010  
**Issue Date:** 7/29/2010  
**Approval Type:** Air  
**Status:** Approved  
**Application Type:**  
**Client Name:**  
**Client Address:**  
**Client City:**  
**Client Postal Code:**  
**Project Description:**  
**Contaminants:**  
**Emission Control:**

---

**Site:** R. W. Tomlinson Limited  
Ottawa ON

**Database:**  
CA

**Certificate #:** 9313-5N5KXL  
**Application Year:** 2005  
**Issue Date:** 5/3/2005  
**Approval Type:** Industrial Sewage Works  
**Status:** Approved  
**Application Type:**  
**Client Name:**  
**Client Address:**  
**Client City:**  
**Client Postal Code:**  
**Project Description:**  
**Contaminants:**  
**Emission Control:**

---

**Site:** City of Ottawa  
From Gladstone Avenue to the South Dead-End at Highway 417 Ottawa ON

**Database:**  
CA

**Certificate #:** 8669-7XJPN2  
**Application Year:** 2009  
**Issue Date:** 11/6/2009  
**Approval Type:** Municipal and Private Sewage Works  
**Status:** Approved  
**Application Type:**  
**Client Name:**  
**Client Address:**  
**Client City:**  
**Client Postal Code:**  
**Project Description:**  
**Contaminants:**  
**Emission Control:**

---

**Site:** R. W. Tomlinson Limited  
Ottawa ON

**Database:**  
CA

**Certificate #:** 8392-5RPJWW  
**Application Year:** 2004

**Issue Date:** 5/5/2004  
**Approval Type:** Industrial Sewage Works  
**Status:** Approved  
**Application Type:**  
**Client Name:**  
**Client Address:**  
**Client City:**  
**Client Postal Code:**  
**Project Description:**  
**Contaminants:**  
**Emission Control:**

---

**Site:** City of Ottawa  
Gladstone Avenue Ottawa ON

**Database:**  
CA

**Certificate #:** 7239-738KJA  
**Application Year:** 2007  
**Issue Date:** 6/18/2007  
**Approval Type:** Municipal and Private Sewage Works  
**Status:** Approved  
**Application Type:**  
**Client Name:**  
**Client Address:**  
**Client City:**  
**Client Postal Code:**  
**Project Description:**  
**Contaminants:**  
**Emission Control:**

---

**Site:** R. W. Tomlinson Limited  
Ottawa ON

**Database:**  
CA

**Certificate #:** 6924-5YWQ3U  
**Application Year:** 2004  
**Issue Date:** 5/19/2004  
**Approval Type:** Industrial Sewage Works  
**Status:** Approved  
**Application Type:**  
**Client Name:**  
**Client Address:**  
**Client City:**  
**Client Postal Code:**  
**Project Description:**  
**Contaminants:**  
**Emission Control:**

---

**Site:** City of Ottawa  
Gladstone Avenue Ottawa ON

**Database:**  
CA

**Certificate #:** 6651-73WP47  
**Application Year:** 2007  
**Issue Date:** 6/6/2007  
**Approval Type:** Municipal and Private Sewage Works  
**Status:** Approved  
**Application Type:**  
**Client Name:**  
**Client Address:**  
**Client City:**  
**Client Postal Code:**  
**Project Description:**  
**Contaminants:**  
**Emission Control:**

**Site:** Petro-Canada  
Ottawa ON

**Database:**  
CA

**Certificate #:** 5607-79YMZ8  
**Application Year:** 2008  
**Issue Date:** 2/12/2008  
**Approval Type:** Industrial Sewage Works  
**Status:** Approved  
**Application Type:**  
**Client Name:**  
**Client Address:**  
**Client City:**  
**Client Postal Code:**  
**Project Description:**  
**Contaminants:**  
**Emission Control:**

---

**Site:** City of Ottawa  
Bank Street - Isabella Street to Wilton Crescent Ottawa ON

**Database:**  
CA

**Certificate #:** 2096-8G2SZN  
**Application Year:** 2011  
**Issue Date:** 5/3/2011  
**Approval Type:** Municipal and Private Sewage Works  
**Status:** Approved  
**Application Type:**  
**Client Name:**  
**Client Address:**  
**Client City:**  
**Client Postal Code:**  
**Project Description:**  
**Contaminants:**  
**Emission Control:**

---

**Site:** R.W. Tomlinson Limited  
Mobile Facility Ottawa ON

**Database:**  
CA

**Certificate #:** 4667-7VVM63  
**Application Year:** 2009  
**Issue Date:** 10/30/2009  
**Approval Type:** Air  
**Status:** Approved  
**Application Type:**  
**Client Name:**  
**Client Address:**  
**Client City:**  
**Client Postal Code:**  
**Project Description:**  
**Contaminants:**  
**Emission Control:**

---

**Site:** Tomlinson Development Corporation  
Ottawa ON

**Database:**  
CA

**Certificate #:** 4660-7UNPRJ  
**Application Year:** 2009  
**Issue Date:** 11/9/2009  
**Approval Type:** Municipal and Private Sewage Works  
**Status:** Approved  
**Application Type:**  
**Client Name:**  
**Client Address:**  
**Client City:**  
**Client Postal Code:**  
**Project Description:**

**Contaminants:**  
**Emission Control:**

---

**Site:** **R. W. Tomlinson Limited**  
**Ottawa ON**

**Database:**  
**CA**

**Certificate #:** 3830-82GLKG  
**Application Year:** 2010  
**Issue Date:** 2/24/2010  
**Approval Type:** Industrial Sewage Works  
**Status:** Approved  
**Application Type:**  
**Client Name:**  
**Client Address:**  
**Client City:**  
**Client Postal Code:**  
**Project Description:**  
**Contaminants:**  
**Emission Control:**

---

**Site:** **City of Ottawa**  
**Gladstone Avenue Ottawa ON**

**Database:**  
**CA**

**Certificate #:** 3692-6PGP9X  
**Application Year:** 2006  
**Issue Date:** 5/6/2006  
**Approval Type:** Municipal and Private Sewage Works  
**Status:** Approved  
**Application Type:**  
**Client Name:**  
**Client Address:**  
**Client City:**  
**Client Postal Code:**  
**Project Description:**  
**Contaminants:**  
**Emission Control:**

---

**Site:** **Urban Capital (Gladstone) Inc.**  
**Adjacent to Bank Street on the east side between McLeod Street and Gladstone Ave Ottawa ON**

**Database:**  
**CA**

**Certificate #:** 1501-82LQJG  
**Application Year:** 2010  
**Issue Date:** 3/17/2010  
**Approval Type:** Municipal and Private Sewage Works  
**Status:** Approved  
**Application Type:**  
**Client Name:**  
**Client Address:**  
**Client City:**  
**Client Postal Code:**  
**Project Description:**  
**Contaminants:**  
**Emission Control:**

---

**Site:** **R. W. Tomlinson Limited**  
**Ottawa ON**

**Database:**  
**CA**

**Certificate #:** 1266-7RRSDS  
**Application Year:** 2009  
**Issue Date:** 5/29/2009  
**Approval Type:** Air  
**Status:** Approved  
**Application Type:**

**Client Name:**  
**Client Address:**  
**Client City:**  
**Client Postal Code:**  
**Project Description:**  
**Contaminants:**  
**Emission Control:**

---

**Site:**  
**Gladstone Avenue Ottawa ON**

**Database:**  
**CA**

**Certificate #:** 4558-4LXLWW  
**Application Year:** 00  
**Issue Date:** 7/5/00  
**Approval Type:** Municipal & Private water  
**Status:** Approved  
**Application Type:** New Certificate of Approval  
**Client Name:** Corporation of the Regional Municipality of Ottawa-Carleton  
**Client Address:** 111 Lisgar Street  
**Client City:** Ottawa  
**Client Postal Code:** K2P 2L7  
**Project Description:** Watermains to be constructed on Gladstone Ave. and Percy St. in the City of Ottawa  
**Contaminants:**  
**Emission Control:**

---

**Site:**  
**Flora Street, City of Ottawa Ottawa ON**

**Database:**  
**CA**

**Certificate #:** 6314-4K5KPG  
**Application Year:** 00  
**Issue Date:** 5/9/00  
**Approval Type:** Municipal & Private water  
**Status:** Approved  
**Application Type:** New Certificate of Approval  
**Client Name:** Corporation of the Regional Municipality of Ottawa-Carleton  
**Client Address:** 111 Lisgar Street  
**Client City:** Ottawa  
**Client Postal Code:** K2P 2L7  
**Project Description:** Construction of Watermain and Appurtenances on Flora St. from Bronson Avenue to Bank St.  
**Contaminants:**  
**Emission Control:**

---

**Site:**  
**Argyle Avenue Ottawa ON**

**Database:**  
**CA**

**Certificate #:** 0155-4L5MNQ  
**Application Year:** 00  
**Issue Date:** 6/12/00  
**Approval Type:** Municipal & Private water  
**Status:** Approved  
**Application Type:** New Certificate of Approval  
**Client Name:** Corporation of the Regional Municipality of Ottawa-Carleton  
**Client Address:** 111 Lisgar Street  
**Client City:** Ottawa  
**Client Postal Code:** K2P 2L7  
**Project Description:** Construction of a Watermain on Argyle Avenue  
**Contaminants:**  
**Emission Control:**

---

**Site:**  
**McLeod Street Ottawa ON**

**Database:**  
**CA**

**Certificate #:** 0461-54ATD3



**Application Year:** 01  
**Issue Date:** 11/9/01  
**Approval Type:** Municipal & Private water  
**Status:** Approved  
**Application Type:** New Certificate of Approval  
**Client Name:** The Corporation of the City of Ottawa  
**Client Address:** 101 Centrepointhe Drive  
**Client City:** Ottawa  
**Client Postal Code:** K2G 5K7  
**Project Description:** Watermain construction  
**Contaminants:**  
**Emission Control:**

---

**Site:**  
**Gladstone Avenue Ottawa ON**

**Database:**  
**CA**

**Certificate #:** 2461-4LXMEM  
**Application Year:** 00  
**Issue Date:** 7/5/00  
**Approval Type:** Municipal & Private sewage  
**Status:** Approved  
**Application Type:** New Certificate of Approval  
**Client Name:** Corporation of the City of Ottawa  
**Client Address:** 111 Sussex Drive, 7th Floor  
**Client City:** Ottawa  
**Client Postal Code:** K1N 5A1  
**Project Description:** Construction of Storm and Sanitary sewers on Gladstone Avenue from Bronson Avenue to Bay Street  
**Contaminants:**  
**Emission Control:**

---

**Site:**  
**Flora Street, City of Ottawa Ottawa ON**

**Database:**  
**CA**

**Certificate #:** 7817-4JZGND  
**Application Year:** 00  
**Issue Date:** 6/7/00  
**Approval Type:** Municipal & Private sewage  
**Status:** Approved  
**Application Type:** New Certificate of Approval  
**Client Name:** Corporation of the City of Ottawa  
**Client Address:** 111 Sussex Drive, 7th Floor  
**Client City:** Ottawa  
**Client Postal Code:** K1N 5A1  
**Project Description:** Installation of a Combined Sewer in the City of Ottawa.  
**Contaminants:**  
**Emission Control:**

---

**Site:**  
**Argyle Avenue Ottawa ON**

**Database:**  
**CA**

**Certificate #:** 2785-4LNQUF  
**Application Year:** 00  
**Issue Date:** 7/6/00  
**Approval Type:** Municipal & Private sewage  
**Status:** Approved  
**Application Type:** New Certificate of Approval  
**Client Name:** Corporation of the City of Ottawa  
**Client Address:** 111 Sussex Drive, 7th Floor  
**Client City:** Ottawa  
**Client Postal Code:** K1N 5A1  
**Project Description:** Combined Sewers  
**Contaminants:**  
**Emission Control:**

---

**Site:** R.M. OF OTTAWA-CARLETON  
ARLINGTON STREET OTTAWA CITY ON

**Database:**  
CA

**Certificate #:** 7-1365-88-  
**Application Year:** 88  
**Issue Date:** 8/30/1988  
**Approval Type:** Municipal water  
**Status:** Approved  
**Application Type:**  
**Client Name:**  
**Client Address:**  
**Client City:**  
**Client Postal Code:**  
**Project Description:**  
**Contaminants:**  
**Emission Control:**

---

**Site:** THE DOUGLAS MACDONALD DEV. CORP.  
COMMERCIAL PLAZA BANK STREET OTTAWA CITY ON

**Database:**  
CA

**Certificate #:** 7-1304-86-  
**Application Year:** 86  
**Issue Date:** 10/28/1986  
**Approval Type:** Municipal water  
**Status:** Approved  
**Application Type:**  
**Client Name:**  
**Client Address:**  
**Client City:**  
**Client Postal Code:**  
**Project Description:**  
**Contaminants:**  
**Emission Control:**

---

**Site:** MINISTRY OF TRANSPORTATION  
HIGHWAY #31, LAT. CATCHBASINS OTTAWA CITY ON

**Database:**  
CA

**Certificate #:** 3-1342-93-  
**Application Year:** 93  
**Issue Date:** 12/31/1993  
**Approval Type:** Municipal sewage  
**Status:** Preliminary approval  
**Application Type:**  
**Client Name:**  
**Client Address:**  
**Client City:**  
**Client Postal Code:**  
**Project Description:**  
**Contaminants:**  
**Emission Control:**

---

**Site:** MACDONALD DEVELOPMENT CORP.  
BANK ST. OTTAWA CITY ON

**Database:**  
CA

**Certificate #:** 3-1072-88-  
**Application Year:** 88  
**Issue Date:** 9/28/1988  
**Approval Type:** Municipal sewage  
**Status:** Approved  
**Application Type:**  
**Client Name:**  
**Client Address:**  
**Client City:**  
**Client Postal Code:**

**Project Description:**  
**Contaminants:**  
**Emission Control:**

---

**Site:** R.M. OF OTTAWA-CARLETON  
ARLINGTON AVE. OTTAWA CITY ON

**Database:**  
CA

**Certificate #:** 3-1593-88-  
**Application Year:** 88  
**Issue Date:** 8/30/1988  
**Approval Type:** Municipal sewage  
**Status:** Approved  
**Application Type:**  
**Client Name:**  
**Client Address:**  
**Client City:**  
**Client Postal Code:**  
**Project Description:**  
**Contaminants:**  
**Emission Control:**

---

**Site:** MACDONALD DEVELOPMENT CORP.-PLAZA  
EASEMENT-BANK STREET OTTAWA CITY ON

**Database:**  
CA

**Certificate #:** 3-1864-86-  
**Application Year:** 86  
**Issue Date:** 12/19/1986  
**Approval Type:** Municipal sewage  
**Status:** Approved  
**Application Type:**  
**Client Name:**  
**Client Address:**  
**Client City:**  
**Client Postal Code:**  
**Project Description:**  
**Contaminants:**  
**Emission Control:**

---

**Site:** OSSORY CANADA INC.  
PRIVATE BLDG. BANK ST. OTTAWA CITY ON

**Database:**  
CA

**Certificate #:** 3-0515-87-  
**Application Year:** 87  
**Issue Date:** 4/23/1987  
**Approval Type:** Municipal sewage  
**Status:** Approved  
**Application Type:**  
**Client Name:**  
**Client Address:**  
**Client City:**  
**Client Postal Code:**  
**Project Description:**  
**Contaminants:**  
**Emission Control:**

---

**Site:** IMPERIAL OIL LIMITED  
NORTH YORK ON

**Database:**  
CONV

**File No:**  
**Crown Brief No:**  
**Court Location:**  
**Publication City:**  
**Publication Title:**

**Location:**  
**Region:** EASTERN REGION  
**Ministry District:**

Act:  
Act(s):  
First Matter:  
Second Matter:  
Investigation 1:  
Investigation 2:  
Penalty Imposed:  
Description: FAILED TO INSPECT OIL/WATER SEPARATOR WEEKLY & MAINTAIN LOG BOOK AT SITE  
Background:  
URL:

**Additional Details**

Publication Date:  
Count: 1  
Act: OWRA  
Regulation:  
Section: 66(3)  
Act/Regulation/Section: OWRA- -66(3)  
Date of Offence:  
Date of Conviction:  
Date Charged: 6/4/93  
Charge Disposition:  
Fine: \$4,000  
Synopsis:

**Additional Details**

Publication Date:  
Count: 1  
Act: OWRA  
Regulation:  
Section: 66(3)  
Act/Regulation/Section: OWRA- -66(3)  
Date of Offence:  
Date of Conviction:  
Date Charged: 6/4/93  
Charge Disposition:  
Fine: \$1,000  
Synopsis:

**Site:** IMPERIAL OIL LIMITED  
DON MILLS ON

**Database:**  
CONV

File No:  
Crown Brief No:  
Court Location:  
Publication City:  
Publication Title:  
Act:  
Act(s):  
First Matter:  
Second Matter:  
Investigation 1:  
Investigation 2:  
Penalty Imposed:  
Description: FAILED TO COMPLY WITH CONDITIONS OF C. OF A.  
Background:  
URL:

**Location:**  
**Region:** EASTERN REGION  
**Ministry District:**

**Additional Details**

Publication Date:  
Count: 1  
Act: OWRA  
Regulation:  
Section: 66(3)

**Act/Regulation/Section:** OWRA- -66(3)  
**Date of Offence:**  
**Date of Conviction:**  
**Date Charged:** 6/4/93  
**Charge Disposition:**  
**Fine:** \$6,000  
**Synopsis:**

---

**Site:** TOMLINSON LIMITED, R.W.  
OTTAWA ON

**Database:**  
CONV

**File No:**  
**Crown Brief No:**  
**Court Location:**  
**Publication City:**  
**Publication Title:**  
**Act:**  
**Act(s):**  
**First Matter:**  
**Second Matter:**  
**Investigation 1:**  
**Investigation 2:**  
**Penalty Imposed:**  
**Description:** BLASTING ROCKS FROM QUARRY INTO THE AIR  
**Background:**  
**URL:**

**Additional Details**

**Publication Date:**  
**Count:** 1  
**Act:** EPA  
**Regulation:**  
**Section:** 13(1)  
**Act/Regulation/Section:** EPA- -13(1)  
**Date of Offence:**  
**Date of Conviction:**  
**Date Charged:** 1991  
**Charge Disposition:**  
**Fine:** 2000  
**Synopsis:**

---

**Site:** R.W. TOMLINSON LIMITED  
ON

**Database:**  
CONV

**File No:**  
**Crown Brief No:** 01-0198-0415  
**Court Location:**  
**Publication City:**  
**Publication Title:**  
**Act:**  
**Act(s):**  
**First Matter:**  
**Second Matter:**  
**Investigation 1:**  
**Investigation 2:**  
**Penalty Imposed:**  
**Description:** FAIL TO COMPLY SAFETY TRAINING, FAIL TO SUBMIT REPORTS TO DIRECTOR, COMMIT OFFENCE OF TRANSFERRING WASTE OIL WITHOUT GEN. REG. DOCUMENT  
**Background:**  
**URL:**

**Additional Details**

**Publication Date:**  
**Count:** 1  
**Act:** EPA

**Regulation:** 347  
**Section:** 18 (1)  
**Act/Regulation/Section:** EPA 347 18 (1)  
**Date of Offence:**  
**Date of Conviction:**  
**Date Charged:** 2/25/2003  
**Charge Disposition:** FINED  
**Fine:** \$3500  
**Synopsis:**

**Site:** Taggart Construction Limited  
Bank Street South Ottawa ON

**Database:**  
CONV

**File No:** 010503

**Location:**

**Crown Brief No:**

**Region:**

**Court Location:**

**Ministry District:**

**Publication City:**

**Publication Title:**

**Act:**

**Act(s):**

**First Matter:**

**Second Matter:**

**Investigation 1:**

**Investigation 2:**

**Penalty Imposed:**

**Description:**

On December 3, 2009, Taggart Construction Limited pleaded guilty to one violation under the Ontario Water Resources Act for failing to comply with a Provincial Officer Order to submit weekly water taking records showing daily water taking volumes. The company was contracted to install municipal services for the Findlay Creek Subdivision located on Bank Street in South Ottawa. A ministry inspection of the construction site in the fall of 2007 revealed concerns with water taking activities and a Provincial Officer Order was issued. One of the requirements of the Order, related to keeping accurate water taking records and submitting them to the ministry, was not complied with. The company was charged following an investigation by the ministry's Investigations and Enforcement Branch and was fined \$5,000 plus victim fine surcharge. The company was given 30 days to pay the fine.

**Background:**

**URL:**

#### Additional Details

**Publication Date:**

**Count:**

1

**Act:**

Provincial Officer Order

**Regulation:**

**Section:**

**Act/Regulation/Section:**

Provincial Officer Order

**Date of Offence:**

**Date of Conviction:**

**Date Charged:**

December 3, 2009

**Charge Disposition:**

fine, victim fine surcharge

**Fine:**

\$5,000

**Synopsis:**

**Site:** TOMLINSON LIMITED, R.W.  
ON

**Database:**  
CONV

**File No:**

**Crown Brief No:**

98-0000-9004

**Location:**

**Region:**

EASTERN REGION

**Court Location:**

**Ministry District:**

**Publication City:**

**Publication Title:**

**Act:**

**Act(s):**

**First Matter:**

**Second Matter:**

**Investigation 1:**

**Investigation 2:**

**Penalty Imposed:**

**Description:**

THIS IS THE EASTERN BRIEF FOR ALL P.O.A. TICKETS

**Background:**  
**URL:**

**Additional Details**

**Publication Date:**  
**Count:** 1  
**Act:** EPA  
**Regulation:**  
**Section:** 186(3)  
**Act/Regulation/Section:** EPA- -186(3)  
**Date of Offence:**  
**Date of Conviction:**  
**Date Charged:** 7/20/98  
**Charge Disposition:** SUSPENDED SENTENCE  
**Fine:** \$300.00  
**Synopsis:**

**Site:** R. W. Tomlinson Limited  
Ottawa ON

**Database:**  
**CONV**

**File No:** 082173

**Location:**

**Crown Brief No:**

**Region:**

**Court Location:**

**Ministry District:**

**Publication City:**

**Publication Title:**

**Act:**

**Act(s):**

**First Matter:**

**Second Matter:**

**Investigation 1:**

**Investigation 2:**

**Penalty Imposed:**

**Description:**

On January 13, 2011, R. W. Tomlinson Limited was convicted of establishing a new or existing sewage works and operating a sewage works without a Certificate of Approval. The Court heard that the company operates a quarry in Ottawa. A routine inspection by the ministry conducted on June 16, 2009 revealed settling ponds from an aggregate wash operation were on site and in operation. These ponds were not part of any existing sewage works approval. The company was charged following an investigation by the ministry's Investigations and Enforcement Branch. The company was convicted and fined a total of \$12,000 plus a victim fine surcharge and given 30 days to pay the fine.

**Background:**

**URL:**

**Additional Details**

**Publication Date:**  
**Count:** 1  
**Act:**  
**Regulation:**  
**Section:**  
**Act/Regulation/Section:**  
**Date of Offence:**  
**Date of Conviction:**  
**Date Charged:** January 13, 2011  
**Charge Disposition:** fine, victim fine surcharge  
**Fine:** \$12,000  
**Synopsis:**

**Site:** UPI ENERGY LP\*  
HWY 31 OTTAWA ON

**Database:**  
**DTNK**

**Delisted Expired Fuel Safety**

**Facilities**

**Instance No:** 10454099

**Expired Date:**



<b>Status:</b>	EXPIRED	<b>Max Hazard Rank:</b>
<b>Instance ID:</b>	18935	<b>Facility Location:</b>
<b>Instance Type:</b>	FS Highway Tank - Gas/Diesel	<b>Facility Type:</b>
<b>Instance Creation Dt:</b>		<b>Fuel Type 2:</b>
<b>Instance Install Dt:</b>		<b>Fuel Type 3:</b>
<b>Item Description:</b>		<b>Panam Related:</b>
<b>Manufacturer:</b>		<b>Panam Venue Nm:</b>
<b>Model:</b>		<b>External Identifier:</b>
<b>Serial No:</b>		<b>Item:</b>
<b>ULC Standard:</b>		<b>Piping Steel:</b>
<b>Quantity:</b>		<b>Piping Galvanized:</b>
<b>Unit of Measure:</b>		<b>Tank Single Wall St:</b>
<b>Overfill Prot Type:</b>		<b>Piping Underground:</b>
<b>Creation Date:</b>		<b>Tank Underground:</b>
<b>Next Periodic Str DT:</b>		<b>Source:</b>
<b>TSSA Base Sched Cycle 2:</b>		
<b>TSSAMax Hazard Rank 1:</b>		
<b>TSSA Risk Based Periodic Yn:</b>		
<b>TSSA Volume of Directives:</b>		
<b>TSSA Periodic Exempt:</b>		
<b>TSSA Statutory Interval:</b>		
<b>TSSA Recd Insp Interva:</b>		
<b>TSSA Recd Tolerance:</b>		
<b>TSSA Program Area:</b>		
<b>TSSA Program Area 2:</b>		
<b>Description:</b>	FS HIGHWAY TANK - GASOLINE/DIESEL	
<b>Original Source:</b>	EXP	
<b>Record Date:</b>	Up to Mar 2012	

**Site:** W O STINSON & SON LTD\*  
HWY 31 OTTAWA ON

**Database:**  
DTNK

**Delisted Expired Fuel Safety**  
**Facilities**

<b>Instance No:</b>	10449391	<b>Expired Date:</b>
<b>Status:</b>	EXPIRED	<b>Max Hazard Rank:</b>
<b>Instance ID:</b>	18397	<b>Facility Location:</b>
<b>Instance Type:</b>	FS Highway Tank - Gas/Diesel	<b>Facility Type:</b>
<b>Instance Creation Dt:</b>		<b>Fuel Type 2:</b>
<b>Instance Install Dt:</b>		<b>Fuel Type 3:</b>
<b>Item Description:</b>		<b>Panam Related:</b>
<b>Manufacturer:</b>		<b>Panam Venue Nm:</b>
<b>Model:</b>		<b>External Identifier:</b>
<b>Serial No:</b>		<b>Item:</b>
<b>ULC Standard:</b>		<b>Piping Steel:</b>
<b>Quantity:</b>		<b>Piping Galvanized:</b>
<b>Unit of Measure:</b>		<b>Tank Single Wall St:</b>
<b>Overfill Prot Type:</b>		<b>Piping Underground:</b>
<b>Creation Date:</b>		<b>Tank Underground:</b>
<b>Next Periodic Str DT:</b>		<b>Source:</b>
<b>TSSA Base Sched Cycle 2:</b>		
<b>TSSAMax Hazard Rank 1:</b>		
<b>TSSA Risk Based Periodic Yn:</b>		
<b>TSSA Volume of Directives:</b>		
<b>TSSA Periodic Exempt:</b>		
<b>TSSA Statutory Interval:</b>		
<b>TSSA Recd Insp Interva:</b>		
<b>TSSA Recd Tolerance:</b>		
<b>TSSA Program Area:</b>		
<b>TSSA Program Area 2:</b>		
<b>Description:</b>	FS HIGHWAY TANK - GASOLINE/DIESEL	
<b>Original Source:</b>	EXP	
<b>Record Date:</b>	Up to Mar 2012	

**Site:** R.W. Tomlinson Limited  
Mobile Facility Ottawa CITY OF OTTAWA ON

**Database:**  
EBR

**EBR Registry No:** 010-4078  
**Ministry Ref No:** 2891-7FVQ5M  
**Notice Type:** Instrument Decision  
**Notice Stage:**  
**Notice Date:** November 06, 2009  
**Proposal Date:** July 03, 2008  
**Year:** 2008

**Decision Posted:**  
**Exception Posted:**  
**Section:**  
**Act 1:**  
**Act 2:**  
**Site Location Map:**

**Instrument Type:** (EPA s. 9) - Approval for discharge into the natural environment other than water (i.e. Air)

**Off Instrument Name:**

**Posted By:**

**Company Name:** R.W. Tomlinson Limited

**Site Address:**

**Location Other:**

**Proponent Name:**

**Proponent Address:** 5597 Power Road, Ottawa Ontario, Canada K1G 3N4

**Comment Period:**

**URL:**

**Site Location Details:**

Mobile Facility Ottawa CITY OF OTTAWA

---

**Site:** **R. W. Tomlinson Limited**  
**Ontario CITY OF OTTAWA ON**

**Database:**  
**EBR**

**EBR Registry No:** 012-3174  
**Ministry Ref No:** 1482-9PALMZ  
**Notice Type:** Instrument Decision  
**Notice Stage:**  
**Notice Date:** March 08, 2019  
**Proposal Date:** December 04, 2014  
**Year:** 2014

**Decision Posted:**  
**Exception Posted:**  
**Section:**  
**Act 1:**  
**Act 2:**  
**Site Location Map:**

**Instrument Type:** Environmental Compliance Approval (project type: air) - EPA Part II.1-air

**Off Instrument Name:**

**Posted By:**

**Company Name:**

**Site Address:**

**Location Other:**

**Proponent Name:** R. W. Tomlinson Limited

**Proponent Address:** 5597 Power Road Ottawa Ontario Canada K1G 3N4

**Comment Period:**

**URL:** <http://www.ebr.gov.on.ca/ERS-WEB-External/displaynoticecontent.do?noticeId=MTI0MDI3&statusId=MjA5NDA4&language=en>

**Site Location Details:**

Ontario  
CITY OF OTTAWA

---

**Site:** **R. W. Tomlinson Limited**  
**Mobile Facility Ottawa CITY OF OTTAWA ON**

**Database:**  
**EBR**

**EBR Registry No:** 011-0219  
**Ministry Ref No:** 5698-7Q4PZC  
**Notice Type:** Instrument Decision  
**Notice Stage:**  
**Notice Date:** August 04, 2010  
**Proposal Date:** June 07, 2010  
**Year:** 2010

**Decision Posted:**  
**Exception Posted:**  
**Section:**  
**Act 1:**  
**Act 2:**  
**Site Location Map:**

**Instrument Type:** (EPA s. 9) - Approval for discharge into the natural environment other than water (i.e. Air)

**Off Instrument Name:**

**Posted By:**

**Company Name:** R. W. Tomlinson Limited

**Site Address:**

**Location Other:****Proponent Name:****Proponent Address:** 5597 Power Road, Gloucester Ontario, Canada K1G 3N4**Comment Period:****URL:****Site Location Details:**

Mobile Facility Ottawa CITY OF OTTAWA

---

**Site:** Tomlinson Environmental Services Ltd.  
Mobile Facility Ottawa CITY OF OTTAWA ON**Database:**  
[EBR](#)

**EBR Registry No:** 011-5279  
**Ministry Ref No:** 7519-8P2K34  
**Notice Type:** Instrument Decision  
**Notice Stage:**  
**Notice Date:** February 11, 2016  
**Proposal Date:** December 05, 2011  
**Year:** 2011  
**Instrument Type:** (EPA Part II.1-air) - Environmental Compliance Approval (project type: air)  
**Off Instrument Name:**  
**Posted By:**  
**Company Name:** Tomlinson Environmental Services Ltd.  
**Site Address:**  
**Location Other:**  
**Proponent Name:**  
**Proponent Address:** 5597 Power Road, Ottawa Ontario, Canada K1G 3N4  
**Comment Period:**  
**URL:**

**Decision Posted:**  
**Exception Posted:**  
**Section:**  
**Act 1:**  
**Act 2:**  
**Site Location Map:**

**Site Location Details:**

Mobile Facility Ottawa CITY OF OTTAWA

---

**Site:** R. W. Tomlinson Limited  
Mobile Facility Ottawa CITY OF OTTAWA ON**Database:**  
[EBR](#)

**EBR Registry No:** 011-3878  
**Ministry Ref No:** 4690-8H9G82  
**Notice Type:** Instrument Decision  
**Notice Stage:**  
**Notice Date:** October 31, 2016  
**Proposal Date:** June 16, 2011  
**Year:** 2011  
**Instrument Type:** (EPA Part II.1-air) - Environmental Compliance Approval (project type: air)  
**Off Instrument Name:**  
**Posted By:**  
**Company Name:** R. W. Tomlinson Limited  
**Site Address:**  
**Location Other:**  
**Proponent Name:**  
**Proponent Address:** 5597 Power Road, Gloucester Ontario, Canada K1G 3N4  
**Comment Period:**  
**URL:**

**Decision Posted:**  
**Exception Posted:**  
**Section:**  
**Act 1:**  
**Act 2:**  
**Site Location Map:**

**Site Location Details:**

Mobile Facility Ottawa CITY OF OTTAWA

---

**Site:** R. W. Tomlinson Limited  
Ontario CITY OF OTTAWA ON**Database:**  
[EBR](#)

**EBR Registry No:** 012-3178  
**Ministry Ref No:** 6198-9PALQX  
**Notice Type:** Instrument Decision  
**Notice Stage:**  
**Notice Date:** August 01, 2018  
**Proposal Date:** December 08, 2014  
**Year:** 2014  
**Instrument Type:** Environmental Compliance Approval (project type: air) - EPA Part II.1-air  
**Off Instrument Name:**  
**Posted By:**  
**Company Name:** R. W. Tomlinson Limited(EPA Part II.1-air) - Environmental Compliance Approval (project type: air)  
**Site Address:**  
**Location Other:**  
**Proponent Name:** R. W. Tomlinson Limited  
**Proponent Address:** 100 CitiGate Drive Ottawa Ontario Canada K2J 6K7  
**Comment Period:**  
**URL:** <http://www.ebr.gov.on.ca/ERS-WEB-External/displaynoticecontent.do?noticeId=MTI0MDMz&statusId=MjA2NzEw&language=en>

**Decision Posted:**  
**Exception Posted:**  
**Section:**  
**Act 1:**  
**Act 2:**  
**Site Location Map:**

**Site Location Details:**

Ontario  
 CITY OF OTTAWA

**Site:** City of Ottawa  
 Gladstone Ave Ottawa ON K2G 6J8

**Database:**  
[ECA](#)

**Approval No:** 3935-98BQWQ  
**Approval Date:** 2013-08-01  
**Status:** Approved  
**Record Type:** ECA  
**Link Source:** IDS  
**SWP Area Name:**  
**Approval Type:** ECA-MUNICIPAL AND PRIVATE SEWAGE WORKS  
**Project Type:** MUNICIPAL AND PRIVATE SEWAGE WORKS  
**Business Name:** City of Ottawa  
**Address:** Gladstone Ave  
**Full Address:**  
**Full PDF Link:** <https://www.accessenvironment.ene.gov.on.ca/instruments/1525-95PLKG-14.pdf>  
**PDF Site Location:**

**MOE District:**  
**City:**  
**Longitude:**  
**Latitude:**  
**Geometry X:**  
**Geometry Y:**

**Site:** City of Ottawa  
 McLeod Street Ottawa ON K2G 5K7

**Database:**  
[ECA](#)

**Approval No:** 0461-54ATD3  
**Approval Date:** 2001-11-09  
**Status:** Approved  
**Record Type:** ECA  
**Link Source:** IDS  
**SWP Area Name:**  
**Approval Type:** ECA-Municipal and Private Water Works  
**Project Type:** Municipal and Private Water Works  
**Business Name:** City of Ottawa  
**Address:** McLeod Street  
**Full Address:**  
**Full PDF Link:**  
**PDF Site Location:**

**MOE District:**  
**City:**  
**Longitude:**  
**Latitude:**  
**Geometry X:**  
**Geometry Y:**

**Site:** Petro-Canada Inc.  
 Ottawa ON L6L 6N5

**Database:**  
[ECA](#)

**Approval No:** 4810-4UMJP8  
**Approval Date:** 2001-03-12  
**MOE District:**  
**City:**

**Status:** Approved  
**Record Type:** ECA  
**Link Source:** IDS  
**SWP Area Name:**  
**Approval Type:** ECA-INDUSTRIAL SEWAGE WORKS  
**Project Type:** INDUSTRIAL SEWAGE WORKS  
**Business Name:** Petro-Canada Inc.  
**Address:**  
**Full Address:**  
**Full PDF Link:** <https://www.accessenvironment.ene.gov.on.ca/instruments/7825-4UCP9D-14.pdf>  
**PDF Site Location:**

**Longitude:**  
**Latitude:**  
**Geometry X:**  
**Geometry Y:**

---

**Site:** *The Corporation of the Town of Iroquois Falls*  
*Argyle Ave Ottawa ON P0K 1G0*

**Database:**  
*ECA*

**Approval No:** 6440-7JLPEB  
**Approval Date:** 2008-09-19  
**Status:** Approved  
**Record Type:** ECA  
**Link Source:** IDS  
**SWP Area Name:**  
**Approval Type:** ECA-MUNICIPAL AND PRIVATE SEWAGE WORKS  
**Project Type:** MUNICIPAL AND PRIVATE SEWAGE WORKS  
**Business Name:** The Corporation of the Town of Iroquois Falls  
**Address:** Argyle Ave  
**Full Address:**  
**Full PDF Link:** <https://www.accessenvironment.ene.gov.on.ca/instruments/3197-7GTLKK-14.pdf>  
**PDF Site Location:**

**MOE District:**  
**City:**  
**Longitude:**  
**Latitude:**  
**Geometry X:**  
**Geometry Y:**

---

**Site:** *R. W. Tomlinson Limited*  
*Mobile Facility Ottawa ON K1G 3N4*

**Database:**  
*ECA*

**Approval No:** 9590-85TJS9  
**Approval Date:** 2010-07-29  
**Status:** Approved  
**Record Type:** ECA  
**Link Source:** IDS  
**SWP Area Name:**  
**Approval Type:** ECA-AIR  
**Project Type:** AIR  
**Business Name:** R. W. Tomlinson Limited  
**Address:** Mobile Facility  
**Full Address:**  
**Full PDF Link:** <https://www.accessenvironment.ene.gov.on.ca/instruments/5698-7Q4PZC-14.pdf>  
**PDF Site Location:**

**MOE District:**  
**City:**  
**Longitude:**  
**Latitude:**  
**Geometry X:**  
**Geometry Y:**

---

**Site:** *R.W. Tomlinson Limited*  
*Mobile Facility Ottawa ON K1G 3N4*

**Database:**  
*ECA*

**Approval No:** 4667-7VVM63  
**Approval Date:** 2009-10-30  
**Status:** Revoked and/or Replaced  
**Record Type:** ECA  
**Link Source:** IDS  
**SWP Area Name:**  
**Approval Type:** ECA-AIR  
**Project Type:** AIR  
**Business Name:** R.W. Tomlinson Limited  
**Address:** Mobile Facility  
**Full Address:**  
**Full PDF Link:** <https://www.accessenvironment.ene.gov.on.ca/instruments/2891-7FVQ5M-14.pdf>  
**PDF Site Location:**

**MOE District:**  
**City:**  
**Longitude:**  
**Latitude:**  
**Geometry X:**  
**Geometry Y:**

**Site:** The Corporation of the Town of Iroquois Falls  
Argyle Ave Ottawa ON P0K 1G0

**Database:**  
ECA

<b>Approval No:</b>	0691-7JLPEE	<b>MOE District:</b>	
<b>Approval Date:</b>	2008-09-19	<b>City:</b>	
<b>Status:</b>	Approved	<b>Longitude:</b>	
<b>Record Type:</b>	ECA	<b>Latitude:</b>	
<b>Link Source:</b>	IDS	<b>Geometry X:</b>	
<b>SWP Area Name:</b>		<b>Geometry Y:</b>	
<b>Approval Type:</b>	ECA-Municipal Drinking Water Systems		
<b>Project Type:</b>	Municipal Drinking Water Systems		
<b>Business Name:</b>	The Corporation of the Town of Iroquois Falls		
<b>Address:</b>	Argyle Ave		
<b>Full Address:</b>			
<b>Full PDF Link:</b>			
<b>PDF Site Location:</b>			

---

**Site:** R. W. Tomlinson Limited  
Mobile Ottawa ON K2J 6K7

**Database:**  
ECA

<b>Approval No:</b>	2456-BZ7P6H	<b>MOE District:</b>	
<b>Approval Date:</b>	2021-06-15	<b>City:</b>	
<b>Status:</b>	Approved	<b>Longitude:</b>	
<b>Record Type:</b>	ECA	<b>Latitude:</b>	
<b>Link Source:</b>	IDS	<b>Geometry X:</b>	
<b>SWP Area Name:</b>		<b>Geometry Y:</b>	
<b>Approval Type:</b>	ECA-AIR		
<b>Project Type:</b>	AIR		
<b>Business Name:</b>	R. W. Tomlinson Limited		
<b>Address:</b>	Mobile		
<b>Full Address:</b>			
<b>Full PDF Link:</b>	<a href="https://www.accessenvironment.ene.gov.on.ca/instruments/5853-BQVP3U-14.pdf">https://www.accessenvironment.ene.gov.on.ca/instruments/5853-BQVP3U-14.pdf</a>		
<b>PDF Site Location:</b>			

---

**Site:** Tomlinson Environmental Services Ltd.  
Mobile Facility Ottawa ON K1G 3N4

**Database:**  
ECA

<b>Approval No:</b>	1685-A6EJ97	<b>MOE District:</b>	
<b>Approval Date:</b>	2016-02-03	<b>City:</b>	
<b>Status:</b>	Approved	<b>Longitude:</b>	
<b>Record Type:</b>	ECA	<b>Latitude:</b>	
<b>Link Source:</b>	IDS	<b>Geometry X:</b>	
<b>SWP Area Name:</b>		<b>Geometry Y:</b>	
<b>Approval Type:</b>	ECA-AIR		
<b>Project Type:</b>	AIR		
<b>Business Name:</b>	Tomlinson Environmental Services Ltd.		
<b>Address:</b>	Mobile Facility		
<b>Full Address:</b>			
<b>Full PDF Link:</b>	<a href="https://www.accessenvironment.ene.gov.on.ca/instruments/7519-8P2K34-14.pdf">https://www.accessenvironment.ene.gov.on.ca/instruments/7519-8P2K34-14.pdf</a>		
<b>PDF Site Location:</b>			

---

**Site:** R. W. Tomlinson Limited  
Ottawa ON

**Database:**  
ECA

<b>Approval No:</b>	4956-8TRRJU	<b>MOE District:</b>	
<b>Approval Date:</b>	5/25/2012	<b>City:</b>	Ottawa
<b>Status:</b>	Approved	<b>Longitude:</b>	
<b>Record Type:</b>		<b>Latitude:</b>	
<b>Link Source:</b>		<b>Geometry X:</b>	
<b>SWP Area Name:</b>		<b>Geometry Y:</b>	
<b>Approval Type:</b>			
<b>Project Type:</b>	Air/Noise		
<b>Business Name:</b>			
<b>Address:</b>			
<b>Full Address:</b>			

Full PDF Link:  
PDF Site Location:

---

**Site:** Tomlinson Environmental Services Ltd.  
Mobile Facility Ottawa ON K2R 6K7

**Database:**  
ECA

**Approval No:** 7083-BXLJKZ  
**Approval Date:** 2021-03-15  
**Status:** Approved  
**Record Type:** ECA  
**Link Source:** IDS  
**SWP Area Name:**  
**Approval Type:** ECA-INDUSTRIAL SEWAGE WORKS  
**Project Type:** INDUSTRIAL SEWAGE WORKS  
**Business Name:** Tomlinson Environmental Services Ltd.  
**Address:** Mobile Facility  
**Full Address:**  
**Full PDF Link:** <https://www.accessenvironment.ene.gov.on.ca/instruments/5994-BVEHYM-14.pdf>  
**PDF Site Location:**

**MOE District:**  
**City:**  
**Longitude:**  
**Latitude:**  
**Geometry X:**  
**Geometry Y:**

---

**Site:** R. W. Tomlinson Limited  
Mobile Ottawa ON K2J 6K7

**Database:**  
ECA

**Approval No:** 8862-BXJ5XS  
**Approval Date:** 2021-02-05  
**Status:** Approved  
**Record Type:** ECA  
**Link Source:** IDS  
**SWP Area Name:**  
**Approval Type:** ECA-AIR  
**Project Type:** AIR  
**Business Name:** R. W. Tomlinson Limited  
**Address:** Mobile  
**Full Address:**  
**Full PDF Link:** <https://www.accessenvironment.ene.gov.on.ca/instruments/9548-BMBLEZ-14.pdf>  
**PDF Site Location:**

**MOE District:**  
**City:**  
**Longitude:**  
**Latitude:**  
**Geometry X:**  
**Geometry Y:**

---

**Site:** R. W. Tomlinson Limited  
Mobile Facility Ottawa ON K1G 3N4

**Database:**  
ECA

**Approval No:** 3301-AEPJ5R  
**Approval Date:** 2016-10-25  
**Status:** Approved  
**Record Type:** ECA  
**Link Source:** IDS  
**SWP Area Name:**  
**Approval Type:** ECA-AIR  
**Project Type:** AIR  
**Business Name:** R. W. Tomlinson Limited  
**Address:** Mobile Facility  
**Full Address:**  
**Full PDF Link:** <https://www.accessenvironment.ene.gov.on.ca/instruments/4690-8H9G82-14.pdf>  
**PDF Site Location:**

**MOE District:**  
**City:**  
**Longitude:**  
**Latitude:**  
**Geometry X:**  
**Geometry Y:**

---

**Site:** Hwy 417 Ottawa ON

**Database:**  
EHS

**Order No:** 20120509053  
**Status:** C  
**Report Type:** Custom Report  
**Report Date:** 5/16/2012  
**Date Received:** 5/9/2012  
**Previous Site Name:**

**Nearest Intersection:**  
**Municipality:**  
**Client Prov/State:** ON  
**Search Radius (km):** 0.25  
**X:** -75.670099  
**Y:** 1



Lot/Building Size:  
Additional Info Ordered:

---

**Site:** Bank St Ottawa ON **Database:** EHS

Order No: 20031121005  
Status: C  
Report Type: Basic Report  
Report Date: 11/25/03  
Date Received: 11/21/03  
Previous Site Name:  
Lot/Building Size:  
Additional Info Ordered:

Nearest Intersection: See Faxed Map  
Municipality:  
Client Prov/State: ON  
Search Radius (km): 0.50  
X: -75.654252  
Y: 45.363635

---

**Site:** Bank St Ottawa ON **Database:** EHS

Order No: 20060427021  
Status: C  
Report Type: Custom Report  
Report Date: 5/5/2006  
Date Received: 4/26/2006  
Previous Site Name:  
Lot/Building Size:  
Additional Info Ordered:

Nearest Intersection:  
Municipality:  
Client Prov/State: ON  
Search Radius (km): 0.25  
X: -75.670288  
Y: 45.364953

---

**Site:** Hydro Ottawa Ltd.  
Bank St Ottawa ON **Database:** GEN

Generator No: ON8798860  
SIC Code:  
SIC Description:  
Approval Years: 03,04  
PO Box No:  
Country:  
Status:  
Co Admin:  
Choice of Contact:  
Phone No Admin:  
Contaminated Facility:  
MHSW Facility:

---

**Site:** R.W Tomlinson  
LRT Central Site Hwy 417 Widening ottawa ON K1G 3N4 **Database:** GEN

Generator No: ON9834153  
SIC Code: 237310  
SIC Description: HIGHWAY, STREET AND BRIDGE CONSTRUCTION  
Approval Years: 2015  
PO Box No:  
Country: Canada  
Status:  
Co Admin: mark peralta  
Choice of Contact: CO\_OFFICIAL  
Phone No Admin: 6138221867 Ext.  
Contaminated Facility: No  
MHSW Facility: No

**Detail(s)**

Waste Class: 146  
Waste Class Name: OTHER SPECIFIED INORGANICS

**Waste Class:** 212  
**Waste Class Name:** ALIPHATIC SOLVENTS

**Waste Class:** 252  
**Waste Class Name:** WASTE OILS & LUBRICANTS

**Site:** **R.W Tomlinson**  
**LRT Central Site Hwy 417 Widening ottawa ON K1G 3N4**

**Database:**  
**GEN**

**Generator No:** ON9834153  
**SIC Code:** 237310  
**SIC Description:** HIGHWAY, STREET AND BRIDGE CONSTRUCTION  
**Approval Years:** 2014  
**PO Box No:**  
**Country:** Canada  
**Status:**  
**Co Admin:** mark peralta  
**Choice of Contact:** CO\_OFFICIAL  
**Phone No Admin:** 6138221867 Ext.  
**Contaminated Facility:** No  
**MHSW Facility:** No

**Detail(s)**

**Waste Class:** 212  
**Waste Class Name:** ALIPHATIC SOLVENTS

**Waste Class:** 146  
**Waste Class Name:** OTHER SPECIFIED INORGANICS

**Waste Class:** 252  
**Waste Class Name:** WASTE OILS & LUBRICANTS

**Site:** **R.W. TOMLINSON LIMITED**  
**Ottawa ON**

**Database:**  
**NPRI**

<b>NPRI ID:</b>	7200011897	<b>Org ID:</b>	
<b>Other ID:</b>		<b>Submit Date:</b>	
<b>No Other ID:</b>		<b>Last Modified:</b>	
<b>Track ID:</b>		<b>Contact ID:</b>	
<b>Report ID:</b>	826	<b>Cont Type:</b>	MED
<b>Report Type:</b>		<b>Contact Title:</b>	
<b>Rpt Type ID:</b>		<b>Cont First Name:</b>	
<b>Report Year:</b>	2011	<b>Cont Last Name:</b>	
<b>Not-Current Rpt?:</b>		<b>Contact Position:</b>	
<b>Yr of Last Filed Rpt:</b>		<b>Contact Fax:</b>	
<b>Fac ID:</b>		<b>Contact Ph.:</b>	
<b>Fac Name:</b>	CRM CARP	<b>Cont Area Code:</b>	
<b>Fac Address1:</b>		<b>Contact Tel.:</b>	
<b>Fac Address2:</b>		<b>Contact Ext.:</b>	
<b>Fac Postal Zip:</b>		<b>Cont Fax Area Cde:</b>	
<b>Facility Lat:</b>		<b>Contact Fax:</b>	
<b>Facility Long:</b>		<b>Contact Email:</b>	
<b>DLS (Last Filed Rpt):</b>		<b>Latitude:</b>	
<b>Facility DLS:</b>		<b>Longitude:</b>	
<b>Datum:</b>		<b>UTM Zone:</b>	
<b>Facility Cmnts:</b>		<b>UTM Northing:</b>	
<b>URL:</b>		<b>UTM Easting:</b>	
<b>No of Empl.:</b>	8	<b>Waste Streams:</b>	
<b>Parent Co.:</b>		<b>No Streams:</b>	
<b>No Parent Co.:</b>		<b>Waste Off Sites:</b>	
<b>Pollut Prev Cmnts:</b>		<b>No Off Sites:</b>	
<b>Stacks:</b>		<b>Shutdown:</b>	
<b>No of Stacks:</b>		<b>No of Shutdown:</b>	
<b>Canadian SIC Code (2 digit):</b>			
<b>Canadian SIC Code:</b>			
<b>SIC Code Description:</b>			
<b>American SIC Code:</b>			

**NAICS Code (2 digit):** 32  
**NAICS 2 Description:** Manufacturing  
**NAICS Code (4 digit):** 3273  
**NAICS 4 Description:** Cement and Concrete Product Manufacturing  
**NAICS Code (6 digit):** 327320  
**NAICS 6 Description:** Ready-Mix Concrete Manufacturing

**Site:** **NAZIMA MEDEWAR**  
**HWY 31 OTTAWA ON**

**Database:**  
**PRT**

**Location ID:** 11082  
**Type:** retail  
**Expiry Date:** 1996-03-31  
**Capacity (L):** 36368  
**Licence #:** 0016234001

**Site:** **R.W. Tomlinson Limited**  
**ON**

**Database:**  
**PTTW**

**EBR Registry No:** 010-5329  
**Ministry Ref No:** 3248-7LXR8J  
**Notice Type:** Instrument Decision  
**Notice Stage:**  
**Notice Date:** April 14, 2009  
**Proposal Date:** December 04, 2008  
**Year:** 2008  
**Instrument Type:** (OWRA s. 34) - Permit to Take Water  
**Off Instrument Name:**  
**Posted By:**  
**Company Name:** R.W. Tomlinson Limited  
**Site Address:**  
**Location Other:**  
**Proponent Name:**  
**Proponent Address:** 5597 Power Road, Ottawa Ontario, Canada K1G 3N4  
**Comment Period:**  
**URL:**

**Decision Posted:**  
**Exception Posted:**  
**Section:**  
**Act 1:**  
**Act 2:**  
**Site Location Map:**

**Site Location Details:**

R.W. Tomlinson Limited Address: Lot: 20, Concession: 7, Ottawa, City District Office: Ottawa GeoReference: Map Datum: NAD83, Zone: 18, Accuracy Estimate: 10-30 metres eg. Medium Quality GPS, Method: Map, UTM Easting: 470954, UTM Northing: 5024837 CITY OF OTTAWA

**Site:** **PETRO-CANADA**  
**SERVICE STATION OTTAWA CITY ON**

**Database:**  
**SPL**

**Ref No:** 30833  
**Year:**  
**Incident Dt:** 2/12/1990  
**Dt MOE Arvl on Scn:**  
**MOE Reported Dt:** 2/12/1990  
**Dt Document Closed:**  
**Site No:**  
**Facility Name:**  
**MOE Response:**  
**Site County/District:**  
**Site Geo Ref Meth:**  
**Site District Office:**  
**Nearest Watercourse:**  
**Site Name:**  
**Site Address:**  
**Site Region:**  
**Site Municipality:** OTTAWA CITY  
**Site Lot:**  
**Site Conc:**  
**Site Geo Ref Accu:**

**Municipality No:** 20101  
**Nature of Damage:**  
**Discharger Report:**  
**Material Group:**  
**Health/Env Conseq:**  
**Agency Involved:**

**Site Map Datum:**  
**Northing:**  
**Easting:**  
**Incident Cause:** OTHER CONTAINER LEAK  
**Incident Event:**  
**Environment Impact:** POSSIBLE  
**Nature of Impact:** Soil contamination  
**Contaminant Qty:**  
**System Facility Address:**  
**Client Name:**  
**Client Type:**  
**Call Report Locatn Geodata:**  
**Contaminant Code:**  
**Contaminant Name:**  
**Contaminant Limit 1:**  
**Contam Limit Freq 1:**  
**Contaminant UN No 1:**  
**Receiving Medium:** LAND  
**Receiving Environment:**  
**Incident Reason:** CORROSION  
**Incident Summary:** PETRO CANADA SERVICE STN.FURANCE OIL LEAK.  
**Activity Preceding Spill:**  
**Property 2nd Watershed:**  
**Property Tertiary Watershed:**  
**Sector Type:**  
**SAC Action Class:**  
**Source Type:**

---

**Site:** CONSOLIDATED FREIGHTWAYS  
 ALONG THE 417 TRANSPORT TRUCK (CARGO) OTTAWA CITY ON

**Database:**  
[SPL](#)

<b>Ref No:</b>	35498	<b>Municipality No:</b>	20101
<b>Year:</b>		<b>Nature of Damage:</b>	
<b>Incident Dt:</b>	5/29/1990	<b>Discharger Report:</b>	
<b>Dt MOE Arvl on Scn:</b>		<b>Material Group:</b>	
<b>MOE Reported Dt:</b>	5/30/1990	<b>Health/Env Conseq:</b>	
<b>Dt Document Closed:</b>		<b>Agency Involved:</b>	CANUTEC,OPP
<b>Site No:</b>			
<b>Facility Name:</b>			
<b>MOE Response:</b>			
<b>Site County/District:</b>			
<b>Site Geo Ref Meth:</b>			
<b>Site District Office:</b>			
<b>Nearest Watercourse:</b>			
<b>Site Name:</b>			
<b>Site Address:</b>			
<b>Site Region:</b>			
<b>Site Municipality:</b>	OTTAWA CITY		
<b>Site Lot:</b>			
<b>Site Conc:</b>			
<b>Site Geo Ref Accu:</b>			
<b>Site Map Datum:</b>			
<b>Northing:</b>			
<b>Easting:</b>			
<b>Incident Cause:</b>	OTHER CONTAINER LEAK		
<b>Incident Event:</b>			
<b>Environment Impact:</b>	NOT ANTICIPATED		
<b>Nature of Impact:</b>			
<b>Contaminant Qty:</b>			
<b>System Facility Address:</b>			
<b>Client Name:</b>			
<b>Client Type:</b>			
<b>Call Report Locatn Geodata:</b>			
<b>Contaminant Code:</b>			
<b>Contaminant Name:</b>			
<b>Contaminant Limit 1:</b>			
<b>Contam Limit Freq 1:</b>			
<b>Contaminant UN No 1:</b>			

Receiving Medium: LAND  
Receiving Environment:  
Incident Reason: MATERIAL FAILURE  
Incident Summary: CONSOLIDATED FREIGHT-15 LGLUE TO HIGHWAY BETWEEN MONTREAL AND OTTAWA  
Activity Preceding Spill:  
Property 2nd Watershed:  
Property Tertiary Watershed:  
Sector Type:  
SAC Action Class:  
Source Type:

---

**Site:** QUEENSWAY TANK LINES  
CANADIAN TIRE GAS BAR BANK STREET TANK TRUCK (CARGO) OTTAWA CITY ON

**Database:**  
SPL

Ref No: 41622 Municipality No: 20101  
Year: Nature of Damage:  
Incident Dt: 10/2/1990 Discharger Report:  
Dt MOE Arvl on Scn: Material Group:  
MOE Reported Dt: 10/2/1990 Health/Env Conseq:  
Dt Document Closed: Agency Involved: MCCR  
Site No:  
Facility Name:  
MOE Response:  
Site County/District:  
Site Geo Ref Meth:  
Site District Office:  
Nearest Watercourse:  
Site Name:  
Site Address:  
Site Region:  
Site Municipality: OTTAWA CITY  
Site Lot:  
Site Conc:  
Site Geo Ref Accu:  
Site Map Datum:  
Northing:  
Easting:  
Incident Cause: CONTAINER OVERFLOW  
Incident Event:  
Environment Impact: NOT ANTICIPATED  
Nature of Impact:  
Contaminant Qty:  
System Facility Address:  
Client Name:  
Client Type:  
Call Report Locatn Geodata:  
Contaminant Code:  
Contaminant Name:  
Contaminant Limit 1:  
Contam Limit Freq 1:  
Contaminant UN No 1:  
Receiving Medium: LAND  
Receiving Environment:  
Incident Reason: ERROR  
Incident Summary: QUEENSWAY TANK LINES: 4 LGASOLINE SPILLED AT GAS BAR  
Activity Preceding Spill:  
Property 2nd Watershed:  
Property Tertiary Watershed:  
Sector Type:  
SAC Action Class:  
Source Type:

---

**Site:** TRANSPORT TRUCK  
BANK ST. BRIDGE MOTOR VEHICLE (OPERATING FLUID) OTTAWA CITY ON

**Database:**  
SPL

Ref No: 88427 Municipality No: 20101  
Year: Nature of Damage:

<b>Incident Dt:</b>	7/13/1993	<b>Discharger Report:</b>	
<b>Dt MOE Arvl on Scn:</b>		<b>Material Group:</b>	
<b>MOE Reported Dt:</b>	7/13/1993	<b>Health/Env Conseq:</b>	
<b>Dt Document Closed:</b>		<b>Agency Involved:</b>	FIRE DEPT
<b>Site No:</b>			
<b>Facility Name:</b>			
<b>MOE Response:</b>			
<b>Site County/District:</b>			
<b>Site Geo Ref Meth:</b>			
<b>Site District Office:</b>			
<b>Nearest Watercourse:</b>			
<b>Site Name:</b>			
<b>Site Address:</b>			
<b>Site Region:</b>			
<b>Site Municipality:</b>	OTTAWA CITY		
<b>Site Lot:</b>			
<b>Site Conc:</b>			
<b>Site Geo Ref Accu:</b>			
<b>Site Map Datum:</b>			
<b>Northing:</b>			
<b>Easting:</b>			
<b>Incident Cause:</b>	PIPE/HOSE LEAK		
<b>Incident Event:</b>			
<b>Environment Impact:</b>	POSSIBLE		
<b>Nature of Impact:</b>	Soil contamination		
<b>Contaminant Qty:</b>			
<b>System Facility Address:</b>			
<b>Client Name:</b>			
<b>Client Type:</b>			
<b>Call Report Locatn Geodata:</b>			
<b>Contaminant Code:</b>			
<b>Contaminant Name:</b>			
<b>Contaminant Limit 1:</b>			
<b>Contam Limit Freq 1:</b>			
<b>Contaminant UN No 1:</b>			
<b>Receiving Medium:</b>	LAND		
<b>Receiving Environment:</b>			
<b>Incident Reason:</b>	CORROSION		
<b>Incident Summary:</b>	HYDRAULIC OIL LEAK FROM UNIDENTIFIED TRANSPORT TRUCK TO BANK ST. BRIDGE		
<b>Activity Preceding Spill:</b>			
<b>Property 2nd Watershed:</b>			
<b>Property Tertiary Watershed:</b>			
<b>Sector Type:</b>			
<b>SAC Action Class:</b>			
<b>Source Type:</b>			

**Site:** Tomlinson Redi-Mix<UNOFFICIAL>  
Ottawa ON

**Database:**  
SPL

<b>Ref No:</b>	1022-99PKH2	<b>Municipality No:</b>	
<b>Year:</b>		<b>Nature of Damage:</b>	
<b>Incident Dt:</b>	2013/07/17	<b>Discharger Report:</b>	
<b>Dt MOE Arvl on Scn:</b>		<b>Material Group:</b>	
<b>MOE Reported Dt:</b>	2013/07/17	<b>Health/Env Conseq:</b>	
<b>Dt Document Closed:</b>		<b>Agency Involved:</b>	
<b>Site No:</b>			
<b>Facility Name:</b>			
<b>MOE Response:</b>	No Field Response		
<b>Site County/District:</b>			
<b>Site Geo Ref Meth:</b>			
<b>Site District Office:</b>			
<b>Nearest Watercourse:</b>			
<b>Site Name:</b>	across from 400 Sparks St.<UNOFFICIAL>		
<b>Site Address:</b>			
<b>Site Region:</b>			
<b>Site Municipality:</b>	Ottawa		
<b>Site Lot:</b>			
<b>Site Conc:</b>			

**Site Geo Ref Accu:**  
**Site Map Datum:**  
**Northing:**  
**Easting:**  
**Incident Cause:** Leak/Break  
**Incident Event:**  
**Environment Impact:** Confirmed  
**Nature of Impact:** Other Impact(s)  
**Contaminant Qty:** 10 L  
**System Facility Address:**  
**Client Name:** Tomlinson Redi-Mix<UNOFFICIAL>  
**Client Type:**  
**Call Report Locatn Geodata:**  
**Contaminant Code:** 15  
**Contaminant Name:** HYDRAULIC OIL  
**Contaminant Limit 1:**  
**Contam Limit Freq 1:**  
**Contaminant UN No 1:**  
**Receiving Medium:**  
**Receiving Environment:**  
**Incident Reason:** Equipment Failure  
**Incident Summary:** Tomlinson Redi-Mix: 10 L hyd. oil to rd., cb, clng  
**Activity Preceding Spill:**  
**Property 2nd Watershed:**  
**Property Tertiary Watershed:**  
**Sector Type:** Truck - Transport/Hauling  
**SAC Action Class:** Land Spills  
**Source Type:**

**Site:** City of Ottawa  
 between O'Connor St & Bank St Ottawa ON

**Database:**  
 SPL

<b>Ref No:</b>	8730-97QGQG	<b>Municipality No:</b>
<b>Year:</b>		<b>Nature of Damage:</b>
<b>Incident Dt:</b>	15-MAY-13	<b>Discharger Report:</b>
<b>Dt MOE Arvl on Scn:</b>		<b>Material Group:</b>
<b>MOE Reported Dt:</b>	15-MAY-13	<b>Health/Env Conseq:</b>
<b>Dt Document Closed:</b>		<b>Agency Involved:</b>
<b>Site No:</b>		
<b>Facility Name:</b>		
<b>MOE Response:</b>	No Field Response	
<b>Site County/District:</b>		
<b>Site Geo Ref Meth:</b>		
<b>Site District Office:</b>		
<b>Nearest Watercourse:</b>		
<b>Site Name:</b>	Albert Street<UNOFFICIAL>	
<b>Site Address:</b>	between O'Connor St & Bank St	
<b>Site Region:</b>		
<b>Site Municipality:</b>	Ottawa	
<b>Site Lot:</b>		
<b>Site Conc:</b>		
<b>Site Geo Ref Accu:</b>		
<b>Site Map Datum:</b>		
<b>Northing:</b>		
<b>Easting:</b>		
<b>Incident Cause:</b>	Leak/Break	
<b>Incident Event:</b>		
<b>Environment Impact:</b>	Not Anticipated	
<b>Nature of Impact:</b>	Surface Water Pollution	
<b>Contaminant Qty:</b>	20 L	
<b>System Facility Address:</b>		
<b>Client Name:</b>	City of Ottawa	
<b>Client Type:</b>		
<b>Call Report Locatn Geodata:</b>		
<b>Contaminant Code:</b>	27	
<b>Contaminant Name:</b>	COOLANT N.O.S.	
<b>Contaminant Limit 1:</b>		
<b>Contam Limit Freq 1:</b>		



**Contaminant UN No 1:**  
**Receiving Medium:**  
**Receiving Environment:**  
**Incident Reason:** Equipment Failure  
**Incident Summary:** OC Transpo Bus, 20 L coolant to c/b  
**Activity Preceding Spill:**  
**Property 2nd Watershed:**  
**Property Tertiary Watershed:**  
**Sector Type:** Motor Vehicle  
**SAC Action Class:** Watercourse Spills  
**Source Type:**

---

**Site:** MacEwen Petroleum Inc.  
Ottawa ON

**Database:**  
SPL

**Ref No:** 8700-8QT5DV  
**Year:**  
**Incident Dt:** 23-JAN-12  
**Dt MOE Arvl on Scn:** 23-JAN-12  
**MOE Reported Dt:** 23-JAN-12  
**Dt Document Closed:**  
**Site No:**  
**Facility Name:**  
**MOE Response:** Priority Field Response (ERP Callout)  
**Site County/District:**  
**Site Geo Ref Meth:**  
**Site District Office:**  
**Nearest Watercourse:**  
**Site Name:** Leitram and Hawthorne <UNOFFICIAL>  
**Site Address:**  
**Site Region:**  
**Site Municipality:** Ottawa  
**Site Lot:**  
**Site Conc:**  
**Site Geo Ref Accu:**  
**Site Map Datum:**  
**Northing:**  
**Easting:**  
**Incident Cause:** Overturn - Truck Or Trailer  
**Incident Event:**  
**Environment Impact:** Confirmed  
**Nature of Impact:** Soil Contamination  
**Contaminant Qty:**  
**System Facility Address:**  
**Client Name:** MacEwen Petroleum Inc.  
**Client Type:**  
**Call Report Locatn Geodata:**  
**Contaminant Code:** 13  
**Contaminant Name:** FUEL (N.O.S.)  
**Contaminant Limit 1:**  
**Contam Limit Freq 1:**  
**Contaminant UN No 1:**  
**Receiving Medium:** Sewage - Municipal/Private and Commercial  
**Receiving Environment:**  
**Incident Reason:** Unknown - Reason not determined  
**Incident Summary:** MacEwen Fuels <54000L on board tanker in ditch, spill cont.  
**Activity Preceding Spill:**  
**Property 2nd Watershed:**  
**Property Tertiary Watershed:**  
**Sector Type:** Tank Truck  
**SAC Action Class:** Primary Assessment of Incident  
**Source Type:**

**Municipality No:**  
**Nature of Damage:**  
**Discharger Report:**  
**Material Group:**  
**Health/Env Conseq:**  
**Agency Involved:**

---

**Site:** City of Ottawa  
Highway 417 Ottawa ON

**Database:**  
SPL

**Ref No:** 3043-7QMTYH  
**Municipality No:**

<b>Year:</b>		<b>Nature of Damage:</b>
<b>Incident Dt:</b>		<b>Discharger Report:</b>
<b>Dt MOE Arvl on Scn:</b>		<b>Material Group:</b>
<b>MOE Reported Dt:</b>	3/30/2009	<b>Health/Env Conseq:</b>
<b>Dt Document Closed:</b>		<b>Agency Involved:</b>
<b>Site No:</b>		
<b>Facility Name:</b>		
<b>MOE Response:</b>		
<b>Site County/District:</b>		
<b>Site Geo Ref Meth:</b>		
<b>Site District Office:</b>		
<b>Nearest Watercourse:</b>		
<b>Site Name:</b>	EB Merge Lane Hwy 417 & Eagleson Road	
<b>Site Address:</b>		
<b>Site Region:</b>		
<b>Site Municipality:</b>	Ottawa	
<b>Site Lot:</b>		
<b>Site Conc:</b>		
<b>Site Geo Ref Accu:</b>		
<b>Site Map Datum:</b>		
<b>Northing:</b>	NA	
<b>Easting:</b>	NA	
<b>Incident Cause:</b>	Pipe Or Hose Leak	
<b>Incident Event:</b>		
<b>Environment Impact:</b>	Not Anticipated	
<b>Nature of Impact:</b>	Other Impact(s)	
<b>Contaminant Qty:</b>	10 L	
<b>System Facility Address:</b>		
<b>Client Name:</b>	City of Ottawa	
<b>Client Type:</b>		
<b>Call Report Locatn Geodata:</b>		
<b>Contaminant Code:</b>		
<b>Contaminant Name:</b>	ENGINE OIL	
<b>Contaminant Limit 1:</b>		
<b>Contam Limit Freq 1:</b>		
<b>Contaminant UN No 1:</b>		
<b>Receiving Medium:</b>		
<b>Receiving Environment:</b>		
<b>Incident Reason:</b>	Unknown - Reason not determined	
<b>Incident Summary:</b>	OC Transpo: 10L engine oil to grnd on Hwy 417	
<b>Activity Preceding Spill:</b>		
<b>Property 2nd Watershed:</b>		
<b>Property Tertiary Watershed:</b>		
<b>Sector Type:</b>	Other	
<b>SAC Action Class:</b>	Primary Assessment of Incident	
<b>Source Type:</b>		

**Site:** Tomlinson Environmental Services Ltd.  
Ottawa ON

**Database:**  
**SPL**

<b>Ref No:</b>	0701-9KKJ43	<b>Municipality No:</b>
<b>Year:</b>		<b>Nature of Damage:</b>
<b>Incident Dt:</b>	2014/05/29	<b>Discharger Report:</b>
<b>Dt MOE Arvl on Scn:</b>		<b>Material Group:</b>
<b>MOE Reported Dt:</b>	2014/05/29	<b>Health/Env Conseq:</b>
<b>Dt Document Closed:</b>	2014/11/07	<b>Agency Involved:</b>
<b>Site No:</b>	NA	
<b>Facility Name:</b>		
<b>MOE Response:</b>	No Field Response	
<b>Site County/District:</b>		
<b>Site Geo Ref Meth:</b>		
<b>Site District Office:</b>		
<b>Nearest Watercourse:</b>		
<b>Site Name:</b>	5555 power Road<UNOFFICIAL>	
<b>Site Address:</b>		
<b>Site Region:</b>		
<b>Site Municipality:</b>	Ottawa	
<b>Site Lot:</b>		

**Site Conc:**  
**Site Geo Ref Accu:**  
**Site Map Datum:**  
**Northing:**  
**Easting:**  
**Incident Cause:** Unknown / N/A  
**Incident Event:**  
**Environment Impact:** Not Anticipated  
**Nature of Impact:** Other Impact(s); Soil Contamination  
**Contaminant Qty:** 100 L  
**System Facility Address:**  
**Client Name:** Tomlinson Environmental Services Ltd.  
**Client Type:**  
**Call Report Locatn Geodata:**  
**Contaminant Code:** 15  
**Contaminant Name:** OIL (PETROLEUM BASED, NOT SPECIFIED)  
**Contaminant Limit 1:**  
**Contam Limit Freq 1:**  
**Contaminant UN No 1:**  
**Receiving Medium:**  
**Receiving Environment:**  
**Incident Reason:** Unknown / N/A  
**Incident Summary:** Tomlinson Env: 100L oily water to lot, clnd  
**Activity Preceding Spill:**  
**Property 2nd Watershed:**  
**Property Tertiary Watershed:**  
**Sector Type:** Unknown / N/A  
**SAC Action Class:** Land Spills  
**Source Type:**

**Site:** R.W. Tomlinson Limited  
 Ottawa ON

**Database:**  
 SPL

<b>Ref No:</b>	5848-9W4RW6	<b>Municipality No:</b>
<b>Year:</b>		<b>Nature of Damage:</b>
<b>Incident Dt:</b>	5/1/2015	<b>Discharger Report:</b>
<b>Dt MOE Arvl on Scn:</b>		<b>Material Group:</b>
<b>MOE Reported Dt:</b>	5/1/2015	<b>Health/Env Conseq:</b>
<b>Dt Document Closed:</b>		<b>Agency Involved:</b>
<b>Site No:</b>	NA	
<b>Facility Name:</b>		
<b>MOE Response:</b>	N	
<b>Site County/District:</b>		
<b>Site Geo Ref Meth:</b>		
<b>Site District Office:</b>		
<b>Nearest Watercourse:</b>		
<b>Site Name:</b>	Bearbrook bridge on Hwy 417 east bound<UNOFFICIAL>	
<b>Site Address:</b>		
<b>Site Region:</b>		
<b>Site Municipality:</b>	Ottawa	
<b>Site Lot:</b>		
<b>Site Conc:</b>		
<b>Site Geo Ref Accu:</b>		
<b>Site Map Datum:</b>		
<b>Northing:</b>		
<b>Easting:</b>		
<b>Incident Cause:</b>	Leak/Break	
<b>Incident Event:</b>		
<b>Environment Impact:</b>		
<b>Nature of Impact:</b>	Land	
<b>Contaminant Qty:</b>		
<b>System Facility Address:</b>		
<b>Client Name:</b>	R.W. Tomlinson Limited	
<b>Client Type:</b>		
<b>Call Report Locatn Geodata:</b>		
<b>Contaminant Code:</b>		
<b>Contaminant Name:</b>		
<b>Contaminant Limit 1:</b>		

Contam Limit Freq 1:  
Contaminant UN No 1:  
Receiving Medium:  
Receiving Environment:  
Incident Reason: Operator/Human Error  
Incident Summary: R.W. Tomlinson: Sediment release to Bearbrook tributary  
Activity Preceding Spill:  
Property 2nd Watershed:  
Property Tertiary Watershed:  
Sector Type:  
SAC Action Class: Land Spills  
Source Type:

---

**Site:** R W Tomlinson  
Ottawa ON

**Database:**  
**SPL**

Ref No: 0423-A2EPDC  
Year:  
Incident Dt: 9/4/2015  
Dt MOE Arvl on Scn:  
MOE Reported Dt: 9/16/2015  
Dt Document Closed:  
Site No: NA  
Facility Name:  
MOE Response: No  
Site County/District:  
Site Geo Ref Meth:  
Site District Office:  
Nearest Watercourse:  
Site Name: Hurdman Bus terminal Station<UNOFFICIAL>  
Site Address:  
Site Region:  
Site Municipality: Ottawa  
Site Lot:  
Site Conc:  
Site Geo Ref Accu:  
Site Map Datum:  
Northing:  
Easting:  
Incident Cause:  
Incident Event:  
Environment Impact:  
Nature of Impact:  
Contaminant Qty: 10 L  
System Facility Address:  
Client Name: R W Tomlinson  
Client Type:  
Call Report Locatn Geodata:  
Contaminant Code: 27  
Contaminant Name: CONCRETE  
Contaminant Limit 1:  
Contam Limit Freq 1:  
Contaminant UN No 1:  
Receiving Medium:  
Receiving Environment:  
Incident Reason: Unknown / N/A  
Incident Summary: R W Tomlinson- 10L Concrete Wash-out to ground  
Activity Preceding Spill:  
Property 2nd Watershed:  
Property Tertiary Watershed:  
Sector Type: Miscellaneous Industrial  
SAC Action Class: Land Spills  
Source Type:

---

**Site:** PIONEER PETROLEUMS LTD.  
BANK STREET SOUTH PIONEER GAS STATION. SERVICE STATION OTTAWA CITY ON

**Database:**  
**SPL**

<b>Ref No:</b>	137358	<b>Municipality No:</b>	20101
<b>Year:</b>		<b>Nature of Damage:</b>	
<b>Incident Dt:</b>	2/20/1997	<b>Discharger Report:</b>	
<b>Dt MOE Arvl on Scn:</b>		<b>Material Group:</b>	
<b>MOE Reported Dt:</b>	2/20/1997	<b>Health/Env Conseq:</b>	
<b>Dt Document Closed:</b>		<b>Agency Involved:</b>	
<b>Site No:</b>			
<b>Facility Name:</b>			
<b>MOE Response:</b>			
<b>Site County/District:</b>			
<b>Site Geo Ref Meth:</b>			
<b>Site District Office:</b>			
<b>Nearest Watercourse:</b>			
<b>Site Name:</b>			
<b>Site Address:</b>			
<b>Site Region:</b>			
<b>Site Municipality:</b>	OTTAWA CITY		
<b>Site Lot:</b>			
<b>Site Conc:</b>			
<b>Site Geo Ref Accu:</b>			
<b>Site Map Datum:</b>			
<b>Northing:</b>			
<b>Easting:</b>			
<b>Incident Cause:</b>	CONTAINER OVERFLOW		
<b>Incident Event:</b>			
<b>Environment Impact:</b>	NOT ANTICIPATED		
<b>Nature of Impact:</b>			
<b>Contaminant Qty:</b>			
<b>System Facility Address:</b>			
<b>Client Name:</b>			
<b>Client Type:</b>			
<b>Call Report Locatn Geodata:</b>			
<b>Contaminant Code:</b>			
<b>Contaminant Name:</b>			
<b>Contaminant Limit 1:</b>			
<b>Contam Limit Freq 1:</b>			
<b>Contaminant UN No 1:</b>			
<b>Receiving Medium:</b>	LAND		
<b>Receiving Environment:</b>			
<b>Incident Reason:</b>	ERROR		
<b>Incident Summary:</b>	PIONEER PETROLEUMS-4L GASOLINE TO GROUND,UNSAFESPILL RESPONSE BY STAFF.		
<b>Activity Preceding Spill:</b>			
<b>Property 2nd Watershed:</b>			
<b>Property Tertiary Watershed:</b>			
<b>Sector Type:</b>			
<b>SAC Action Class:</b>			
<b>Source Type:</b>			

**Site:** ESSO PETROLEUM CANADA  
BANK STREET SERVICE STATION OTTAWA CITY ON

**Database:**  
**SPL**

<b>Ref No:</b>	147934	<b>Municipality No:</b>	20101
<b>Year:</b>		<b>Nature of Damage:</b>	
<b>Incident Dt:</b>	10/16/1997	<b>Discharger Report:</b>	
<b>Dt MOE Arvl on Scn:</b>		<b>Material Group:</b>	
<b>MOE Reported Dt:</b>	10/16/1997	<b>Health/Env Conseq:</b>	
<b>Dt Document Closed:</b>		<b>Agency Involved:</b>	
<b>Site No:</b>			
<b>Facility Name:</b>			
<b>MOE Response:</b>			
<b>Site County/District:</b>			
<b>Site Geo Ref Meth:</b>			
<b>Site District Office:</b>			
<b>Nearest Watercourse:</b>			
<b>Site Name:</b>			
<b>Site Address:</b>			
<b>Site Region:</b>			
<b>Site Municipality:</b>	OTTAWA CITY		

Site Lot:  
Site Conc:  
Site Geo Ref Accu:  
Site Map Datum:  
Northing:  
Easting:  
Incident Cause: PIPE/HOSE LEAK  
Incident Event:  
Environment Impact: NOT ANTICIPATED  
Nature of Impact:  
Contaminant Qty:  
System Facility Address:  
Client Name:  
Client Type:  
Call Report Locatn Geodata:  
Contaminant Code:  
Contaminant Name:  
Contaminant Limit 1:  
Contam Limit Freq 1:  
Contaminant UN No 1:  
Receiving Medium: LAND  
Receiving Environment:  
Incident Reason: DAMAGE BY MOVING EQUIPMENT  
Incident Summary: ESSO SERVICE STATION: 40 L GASOLINE TO GROUND  
Activity Preceding Spill:  
Property 2nd Watershed:  
Property Tertiary Watershed:  
Sector Type:  
SAC Action Class:  
Source Type:

---

**Site:** TRANSPORT TRUCK  
HWY. 417 MOTOR VEHICLE (OPERATING FLUID) OTTAWA ON

**Database:**  
**SPL**

Ref No:	191523	Municipality No:	20107
Year:		Nature of Damage:	
Incident Dt:	12/4/2000	Discharger Report:	
Dt MOE Arvl on Scn:		Material Group:	
MOE Reported Dt:	12/4/2000	Health/Env Conseq:	
Dt Document Closed:		Agency Involved:	
Site No:			
Facility Name:			
MOE Response:			
Site County/District:			
Site Geo Ref Meth:			
Site District Office:			
Nearest Watercourse:			
Site Name:			
Site Address:			
Site Region:			
Site Municipality:	OTTAWA		
Site Lot:			
Site Conc:			
Site Geo Ref Accu:			
Site Map Datum:			
Northing:			
Easting:			
Incident Cause:	TRUCK/TRAILER OVERTURN		
Incident Event:			
Environment Impact:	POSSIBLE		
Nature of Impact:	Soil contamination		
Contaminant Qty:			
System Facility Address:			
Client Name:			
Client Type:			
Call Report Locatn Geodata:			
Contaminant Code:			
Contaminant Name:			

Contaminant Limit 1:  
Contam Limit Freq 1:  
Contaminant UN No 1:  
Receiving Medium: LAND  
Receiving Environment:  
Incident Reason: OTHER  
Incident Summary: RSR ENVIRONMENTAL:SPILL OF 50-100 L DIESEL DUE TO ROLLOVER. CONTAINED.  
Activity Preceding Spill:  
Property 2nd Watershed:  
Property Tertiary Watershed:  
Sector Type:  
SAC Action Class:  
Source Type:

---

**Site:** OC TRANSP  
BANK ST. SOUTH MOTOR VEHICLE (OPERATING FLUID) OTTAWA CITY ON

**Database:**  
SPL

Ref No: 223917 Municipality No: 20107  
Year:  
Incident Dt: 4/11/2002 Nature of Damage:  
Dt MOE Arvl on Scn: Discharger Report:  
MOE Reported Dt: 4/11/2002 Material Group:  
Dt Document Closed: Health/Env Conseq:  
Site No: Agency Involved:  
Facility Name:  
MOE Response:  
Site County/District:  
Site Geo Ref Meth:  
Site District Office:  
Nearest Watercourse:  
Site Name:  
Site Address:  
Site Region:  
Site Municipality: OTTAWA CITY  
Site Lot:  
Site Conc:  
Site Geo Ref Accu:  
Site Map Datum:  
Northing:  
Easting:  
Incident Cause: PIPE/HOSE LEAK  
Incident Event:  
Environment Impact: POSSIBLE  
Nature of Impact: Soil contamination  
Contaminant Qty:  
System Facility Address:  
Client Name:  
Client Type:  
Call Report Locatn Geodata:  
Contaminant Code:  
Contaminant Name:  
Contaminant Limit 1:  
Contam Limit Freq 1:  
Contaminant UN No 1:  
Receiving Medium: LAND  
Receiving Environment:  
Incident Reason: UNKNOWN  
Incident Summary: SPILL OF DIESEL FUEL TO GRND, CLEAN UP CREW ON THE WAY  
Activity Preceding Spill:  
Property 2nd Watershed:  
Property Tertiary Watershed:  
Sector Type:  
SAC Action Class:  
Source Type:

---

**Site:** OC TRANSP

**Database:**  
SPL



**MOTOR VEHICLE (OPERATING FLUID) OTTAWA CITY ON**

<b>Ref No:</b>	241575	<b>Municipality No:</b>	20107
<b>Year:</b>		<b>Nature of Damage:</b>	
<b>Incident Dt:</b>	10/6/2002	<b>Discharger Report:</b>	
<b>Dt MOE Arvl on Scn:</b>		<b>Material Group:</b>	
<b>MOE Reported Dt:</b>	10/6/2002	<b>Health/Env Conseq:</b>	
<b>Dt Document Closed:</b>		<b>Agency Involved:</b>	
<b>Site No:</b>			
<b>Facility Name:</b>			
<b>MOE Response:</b>			
<b>Site County/District:</b>			
<b>Site Geo Ref Meth:</b>			
<b>Site District Office:</b>			
<b>Nearest Watercourse:</b>			
<b>Site Name:</b>			
<b>Site Address:</b>			
<b>Site Region:</b>			
<b>Site Municipality:</b>	OTTAWA CITY		
<b>Site Lot:</b>			
<b>Site Conc:</b>			
<b>Site Geo Ref Accu:</b>			
<b>Site Map Datum:</b>			
<b>Northing:</b>			
<b>Easting:</b>			
<b>Incident Cause:</b>	OTHER TRANSPORTATION ACCIDENT		
<b>Incident Event:</b>			
<b>Environment Impact:</b>	POSSIBLE		
<b>Nature of Impact:</b>	Water course or lake		
<b>Contaminant Qty:</b>			
<b>System Facility Address:</b>			
<b>Client Name:</b>			
<b>Client Type:</b>			
<b>Call Report Locatn Geodata:</b>			
<b>Contaminant Code:</b>			
<b>Contaminant Name:</b>			
<b>Contaminant Limit 1:</b>			
<b>Contam Limit Freq 1:</b>			
<b>Contaminant UN No 1:</b>			
<b>Receiving Medium:</b>	WATER, LAND		
<b>Receiving Environment:</b>			
<b>Incident Reason:</b>	UNKNOWN		
<b>Incident Summary:</b>	OC TRANSP: 10L ANTIFREEZE TO STORMS, ROAD. SEWERMATIC RESPONDING.		
<b>Activity Preceding Spill:</b>			
<b>Property 2nd Watershed:</b>			
<b>Property Tertiary Watershed:</b>			
<b>Sector Type:</b>			
<b>SAC Action Class:</b>			
<b>Source Type:</b>			

**Site:**  
**HWY 417 WEST Ottawa ON**

**Database:**  
**WWIS**

<b>Well ID:</b>	7290688	<b>Flowing (Y/N):</b>	
<b>Construction Date:</b>		<b>Flow Rate:</b>	
<b>Use 1st:</b>	Test Hole	<b>Data Entry Status:</b>	
<b>Use 2nd:</b>		<b>Data Src:</b>	
<b>Final Well Status:</b>	Observation Wells	<b>Date Received:</b>	07/19/2017
<b>Water Type:</b>		<b>Selected Flag:</b>	TRUE
<b>Casing Material:</b>		<b>Abandonment Rec:</b>	
<b>Audit No:</b>	Z261473	<b>Contractor:</b>	7579
<b>Tag:</b>	A228339	<b>Form Version:</b>	7
<b>Constructn Method:</b>		<b>Owner:</b>	
<b>Elevation (m):</b>		<b>County:</b>	
<b>Elevatn Reliabilty:</b>		<b>Lot:</b>	
<b>Depth to Bedrock:</b>		<b>Concession:</b>	
<b>Well Depth:</b>		<b>Concession Name:</b>	
<b>Overburden/Bedrock:</b>		<b>Easting NAD83:</b>	

Pump Rate:  
Static Water Level:  
Clear/Cloudy:  
Municipality:  
Site Info:

Northing NAD83:  
Zone:  
UTM Reliability:

**Bore Hole Information**

Bore Hole ID: 1006636095  
DP2BR:  
Spatial Status:  
Code OB:  
Code OB Desc:  
Open Hole:  
Cluster Kind:  
Date Completed: 07/04/2017  
Remarks:  
Loc Method Desc: on Water Well Record  
Elevrc Desc:  
Location Source Date:  
Improvement Location Source:  
Improvement Location Method:  
Source Revision Comment:  
Supplier Comment:

Elevation:  
Elevrc:  
Zone:  
East83:  
North83:  
Org CS: UTM83  
UTMRC: 9  
UTMRC Desc: unknown UTM  
Location Method: wwr

**Overburden and Bedrock**  
**Materials Interval**

Formation ID: 1006753724  
Layer: 3  
Color: 8  
General Color: BLACK  
Mat1: 17  
Most Common Material: SHALE  
Mat2:  
Mat2 Desc:  
Mat3:  
Mat3 Desc:  
Formation Top Depth: 42.0  
Formation End Depth: 72.5  
Formation End Depth UOM: ft

**Overburden and Bedrock**  
**Materials Interval**

Formation ID: 1006753722  
Layer: 1  
Color: 2  
General Color: GREY  
Mat1: 11  
Most Common Material: GRAVEL  
Mat2: 28  
Mat2 Desc: SAND  
Mat3:  
Mat3 Desc:  
Formation Top Depth: 0.0  
Formation End Depth: 20.0  
Formation End Depth UOM: ft

**Overburden and Bedrock**  
**Materials Interval**

Formation ID: 1006753723  
Layer: 2  
Color: 6  
General Color: BROWN

Mat1: 28  
Most Common Material: SAND  
Mat2: 06  
Mat2 Desc: SILT  
Mat3:  
Mat3 Desc:  
Formation Top Depth: 20.0  
Formation End Depth: 42.0  
Formation End Depth UOM: ft

**Annular Space/Abandonment  
Sealing Record**

Plug ID: 1006753731  
Layer: 1  
Plug From: 0.0  
Plug To: 72.5  
Plug Depth UOM: ft

**Method of Construction & Well  
Use**

Method Construction ID: 1006753730  
Method Construction Code:  
Method Construction:  
Other Method Construction:

**Pipe Information**

Pipe ID: 1006753721  
Casing No: 0  
Comment:  
Alt Name:

**Construction Record - Casing**

Casing ID: 1006753727  
Layer: 1  
Material:  
Open Hole or Material:  
Depth From: 0.0  
Depth To: 72.5  
Casing Diameter: 2.5  
Casing Diameter UOM: inch  
Casing Depth UOM: ft

**Construction Record - Screen**

Screen ID: 1006753728  
Layer:  
Slot:  
Screen Top Depth:  
Screen End Depth:  
Screen Material:  
Screen Depth UOM: ft  
Screen Diameter UOM: inch  
Screen Diameter:

**Water Details**

Water ID: 1006753726  
Layer:  
Kind Code:  
Kind:  
Water Found Depth:

**Water Found Depth UOM:** ft

**Hole Diameter**

**Hole ID:** 1006753725  
**Diameter:** 3.630000114440918  
**Depth From:** 0.0  
**Depth To:** 72.5  
**Hole Depth UOM:** ft  
**Hole Diameter UOM:** inch

## Appendix: Database Descriptions

*Environmental Risk Information Services (ERIS) can search the following databases. The extent of historical information varies with each database and current information is determined by what is publicly available to ERIS at the time of update. **Note:** Databases denoted with " \* " indicates that the database will no longer be updated. See the individual database description for more information.*

### **Abandoned Aggregate Inventory:**

Provincial

**AAGR**

The MAAP Program maintains a database of abandoned pits and quarries. Please note that the database is only referenced by lot and concession and city/town location. The database provides information regarding the location, type, size, land use, status and general comments.\*

**Government Publication Date: Sept 2002\***

### **Aggregate Inventory:**

Provincial

**AGR**

This database of licensed and permitted pits and quarries is maintained by the Ontario Ministry of Natural Resources and Forestry (MNRF), as regulated under the Aggregate Resources Act, R.S.O. 1990. Aggregate site data has been divided into active and inactive sites. Active sites may be further subdivided into partial surrenders. In partial surrenders, defined areas of a site are inactive while the rest of the site remains active.

**Government Publication Date: Up to Nov 2023**

### **Abandoned Mine Information System:**

Provincial

**AMIS**

The Abandoned Mines Information System contains data on known abandoned and inactive mines located on both Crown and privately held lands. The information was provided by the Ministry of Northern Development and Mines (MNDM), with the following disclaimer: "the database provided has been compiled from various sources, and the Ministry of Northern Development and Mines makes no representation and takes no responsibility that such information is accurate, current or complete". Reported information includes official mine name, status, background information, mine start/end date, primary commodity, mine features, hazards and remediation.

**Government Publication Date: 1800-Mar 2022**

### **Anderson's Waste Disposal Sites:**

Private

**ANDR**

The information provided in this database was collected by examining various historical documents which aimed to characterize the likely position of former waste disposal sites from 1860 to present. The research initiative behind the creation of this database was to identify those sites that are missing from the Ontario MOE Waste Disposal Site Inventory, as well as to provide revisions and corrections to the positions and descriptions of sites currently listed in the MOE inventory. In addition to historic waste disposal facilities, the database also identifies certain auto wreckers and scrap yards that have been extrapolated from documentary sources. Please note that the data is not warranted to be complete, exhaustive or authoritative. The information was collected for research purposes only.

**Government Publication Date: 1860s-Present**

### **Aboveground Storage Tanks:**

Provincial

**AST**

Historical listing of aboveground storage tanks made available by the Department of Natural Resources and Forestry. Includes tanks used to hold water or petroleum. This dataset has been retired as of September 25, 2014 and will no longer be updated.

**Government Publication Date: May 31, 2014**

### **Automobile Wrecking & Supplies:**

Private

**AUWR**

This database provides an inventory of known locations that are involved in the scrap metal, automobile wrecking/recycling, and automobile parts & supplies industry. Information is provided on the company name, location and business type.

**Government Publication Date: 1999-Oct 31, 2023**

### **Borehole:**

Provincial

**BORE**

A borehole is the generalized term for any narrow shaft drilled in the ground, either vertically or horizontally. The information here includes geotechnical investigations or environmental site assessments, mineral exploration, or as a pilot hole for installing piers or underground utilities. Information is from many sources such as the Ministry of Transportation (MTO) boreholes from engineering reports and projects from the 1950 to 1990's in Southern Ontario. Boreholes from the Ontario Geological Survey (OGS) including The Urban Geology Analysis Information System (UGAIS) and the York Peel Durham Toronto (YPDT) database of the Conservation Authority Moraine Coalition. This database will include fields such as location, stratigraphy, depth, elevation, year drilled, etc. For all water well data or oil and gas well data for Ontario please refer to WWIS and OOGW.

**Government Publication Date: 1875-Jul 2018**

**Certificates of Approval:**Provincial [CA](#)

This database contains the following types of approvals: Air & Noise, Industrial Sewage, Municipal & Private Sewage, Waste Management Systems and Renewable Energy Approvals. The MOE in Ontario states that any facility that releases emissions to the atmosphere, discharges contaminants to ground or surface water, provides potable water supplies, or stores, transports or disposes of waste, must have a Certificate of Approval before it can operate lawfully. Fields include approval number, business name, address, approval date, approval type and status. This database will no longer be updated, as CofA's have been replaced by either Environmental Activity and Sector Registry (EASR) or Environmental Compliance Approval (ECA). Please refer to those individual databases for any information after Oct.31, 2011.

**Government Publication Date: 1985-Oct 30, 2011\***

**Dry Cleaning Facilities:**Federal [CDRY](#)

List of dry cleaning facilities made available by Environment and Climate Change Canada. Environment and Climate Change Canada's Tetrachloroethylene (Use in Dry Cleaning and Reporting Requirements) Regulations (SOR/2003-79) are intended to reduce releases of tetrachloroethylene to the environment from dry cleaning facilities.

**Government Publication Date: Jan 2004-Dec 2022**

**Commercial Fuel Oil Tanks:**Provincial [CFOT](#)

Locations of commercial underground fuel oil tanks. This is not a comprehensive or complete inventory of commercial fuel tanks in the province; this listing is a copy of records of registered commercial underground fuel oil tanks obtained under Access to Public Information.

Note that the following types of tanks do not require registration: waste oil tanks in apartments, office buildings, residences, etc.; aboveground gas or diesel tanks. Records are not verified for accuracy or completeness.

**Government Publication Date: Oct 2023**

**Chemical Manufacturers and Distributors:**Private [CHEM](#)

This database includes information from both a one time study conducted in 1992 and private source and is a listing of facilities that manufacture or distribute chemicals. The production of these chemical substances may involve one or more chemical reactions and/or chemical separation processes (i.e. fractionation, solvent extraction, crystallization, etc.).

**Government Publication Date: 1999-Jan 31, 2020**

**Chemical Register:**Private [CHM](#)

This database includes a listing of locations of facilities within the Province or Territory that either manufacture and/or distributes chemicals.

**Government Publication Date: 1999-Oct 31, 2023**

**Compressed Natural Gas Stations:**Private [CNG](#)

Canada has a network of public access compressed natural gas (CNG) refuelling stations. These stations dispense natural gas in compressed form at 3,000 pounds per square inch (psi), the pressure which is allowed within the current Canadian codes and standards. The majority of natural gas refuelling is located at existing retail gasoline that have a separate refuelling island for natural gas. This list of stations is made available by the Canadian Natural Gas Vehicle Alliance.

**Government Publication Date: Dec 2012 -Nov 2023**

**Inventory of Coal Gasification Plants and Coal Tar Sites:**Provincial [COAL](#)

This inventory includes both the "Inventory of Coal Gasification Plant Waste Sites in Ontario-April 1987" and the Inventory of Industrial Sites Producing or Using Coal Tar and Related Tars in Ontario-November 1988) collected by the MOE. It identifies industrial sites that produced and continue to produce or use coal tar and other related tars. Detailed information is available and includes: facility type, size, land use, information on adjoining properties, soil condition, site operators/occupants, site description, potential environmental impacts and historic maps available. This was a one-time inventory.\*

**Government Publication Date: Apr 1987 and Nov 1988\***

**Compliance and Convictions:**Provincial [CONV](#)

This database summarizes the fines and convictions handed down by the Ontario courts beginning in 1989. Companies and individuals named here have been found guilty of environmental offenses in Ontario courts of law.

**Government Publication Date: 1989-Nov 2023**

**Certificates of Property Use:**Provincial [CPU](#)

This is a subset taken from Ontario's Environmental Registry (EBR) database. It will include CPU's on the registry such as (EPA s. 168.6) - Certificate of Property Use.

**Government Publication Date: 1994 - Dec 31, 2023**

**Drill Hole Database:**

Provincial

[DRL](#)

The Ontario Drill Hole Database contains information on more than 113,000 percussion, overburden, sonic and diamond drill holes from assessment files on record with the department of Mines and Minerals. Please note that limited data is available for southern Ontario, as it was the last area to be completed. The database was created when surveys submitted to the Ministry were converted in the Assessment File Research Image Database (AFRI) project. However, the degree of accuracy (coordinates) as to the exact location of drill holes is dependent upon the source document submitted to the MNDM. Levels of accuracy used to locate holes are: centering on the mining claim; a sketch of the mining claim; a 1:50,000 map; a detailed company map; or from submitted a "Report of Work".

**Government Publication Date: 1886 - Aug 2023**

**Delisted Fuel Tanks:**

Provincial

[DTNK](#)

List of fuel storage tank sites that were once found in - and have since been removed from - the list of fuel storage tanks made available by the regulatory agency under Access to Public Information.

**Government Publication Date: Oct 2023**

**Environmental Activity and Sector Registry:**

Provincial

[EASR](#)

On October 31, 2011, a smarter, faster environmental approvals system came into effect in Ontario. The EASR allows businesses to register certain activities with the ministry, rather than apply for an approval. The registry is available for common systems and processes, to which preset rules of operation can be applied. The EASR is currently available for: heating systems, standby power systems and automotive refinishing. Businesses whose activities aren't subject to the EASR may apply for an ECA (Environmental Compliance Approval). Please see our ECA database.

**Government Publication Date: Oct 2011-Dec 31, 2023**

**Environmental Registry:**

Provincial

[EBR](#)

The Environmental Registry lists proposals, decisions and exceptions regarding policies, Acts, instruments, or regulations that could significantly affect the environment. Through the Registry, thirteen provincial ministries notify the public of upcoming proposals and invite their comments. For example, if a local business is requesting a permit, license, or certificate of approval to release substances into the air or water; these are notified on the registry. Data includes: Approval for discharge into the natural environment other than water (i.e. Air) - EPA s. 9, Approval for sewage works - OWRA s. 53(1), and EPA s. 27 - Approval for a waste disposal site. For information regarding Permit to Take Water (PTTW), Certificate of Property Use (CPU) and (ORD) Orders please refer to those individual databases.

**Government Publication Date: 1994 - Dec 31, 2023**

**Environmental Compliance Approval:**

Provincial

[ECA](#)

On October 31, 2011, a smarter, faster environmental approvals system came into effect in Ontario. In the past, a business had to apply for multiple approvals (known as certificates of approval) for individual processes and pieces of equipment. Today, a business either registers itself, or applies for a single approval, depending on the types of activities it conducts. Businesses whose activities aren't subject to the EASR may apply for an ECA. A single ECA addresses all of a business's emissions, discharges and wastes. Separate approvals for air, noise and waste are no longer required. This database will also include Renewable Energy Approvals. For certificates of approval prior to Nov 1st, 2011, please refer to the CA database. For all Waste Disposal Sites please refer to the WDS database.

**Government Publication Date: Oct 2011- Dec 31, 2023**

**Environmental Effects Monitoring:**

Federal

[EEM](#)

The Environmental Effects Monitoring program assesses the effects of effluent from industrial or other sources on fish, fish habitat and human usage of fisheries resources. Since 1992, pulp and paper mills have been required to conduct EEM studies under the Pulp and Paper Effluent Regulations. This database provides information on the mill name, geographical location and sub-lethal toxicity data.

**Government Publication Date: 1992-2007\***

**ERIS Historical Searches:**

Private

[EHS](#)

ERIS has compiled a database of all environmental risk reports completed since March 1999. Available fields for this database include: site location, date of report, type of report, and search radius. As per all other databases, the ERIS database can be referenced on both the map and "Statistical Profile" page.

**Government Publication Date: 1999-Dec 31, 2023**

**Environmental Issues Inventory System:**

Federal

[EIIS](#)

The Environmental Issues Inventory System was developed through the implementation of the Environmental Issues and Remediation Plan. This plan was established to determine the location and severity of contaminated sites on inhabited First Nation reserves, and where necessary, to remediate those that posed a risk to health and safety; and to prevent future environmental problems. The EIIS provides information on the reserve under investigation, inventory number, name of site, environmental issue, site action (Remediation, Site Assessment), and date investigation completed.

**Government Publication Date: 1992-2001\***



**Emergency Management Historical Event:**

Provincial

EMHE

List of locations of historical occurrences of emergency events, including those assigned to the Ministry of Natural Resources by Order-In-Council (OIC) under the Emergency Management and Civil Protection Act, as well as events where MNR provided requested emergency response assistance. Many of these events will have involved community evacuations, significant structural loss, and/or involvement of MNR emergency response staff. These events fall into one of ten (10) type categories: Dam Failure; Drought / Low Water; Erosion; Flood; Forest Fire; Soil and Bedrock Instability; Petroleum Resource Center Event, EMO Requested Assistance, Continuity of Operations Event, Other Requested Assistance. EMHE record details are reproduced by ERIIS under License with the Ontario Ministry of Natural Resources © Queen's Printer for Ontario, 2017.

**Government Publication Date:** Apr 30, 2022

**Environmental Penalty Annual Report:**

Provincial

EPAR

This database contains data from Ontario's annual environmental penalty report published by the Ministry of the Environment and Climate Change. These reports provide information on environmental penalties for land or water violations issued to companies in one of the nine industrial sectors covered by the Municipal Industrial Strategy for Abatement (MISA) regulations.

**Government Publication Date:** Jan 1, 2011 - Dec 31, 2022

**List of Expired Fuels Safety Facilities:**

Provincial

EXP

List of facilities and tanks for which there was once a fuel registration. This is not a comprehensive or complete inventory of expired tanks/tank facilities in the province; this listing is a copy of previously registered tanks and facilities obtained under Access to Public Information. Includes private fuel outlets, bulk plants, fuel oil tanks, gasoline stations, marinas, propane filling stations, liquid fuel tanks, piping systems, etc; includes tanks which have been removed from the ground.

Notes: registration was not required for private fuel underground/aboveground storage tanks prior to January 1990, nor for furnace oil tanks prior to May 1, 2002; registration is not required for waste oil tanks in apartments, office buildings, residences, etc., or aboveground gas or diesel tanks. Records are not verified for accuracy or completeness.

**Government Publication Date:** Oct 2023

**Federal Convictions:**

Federal

FCON

Environment Canada maintains a database referred to as the "Environmental Registry" that details prosecutions under the Canadian Environmental Protection Act (CEPA) and the Fisheries Act (FA). Information is provided on the company name, location, charge date, offence and penalty.

**Government Publication Date:** 1988-Jun 2007\*

**Contaminated Sites on Federal Land:**

Federal

FCS

The Federal Contaminated Sites Inventory includes information on known federal contaminated sites under the custodianship of departments, agencies and consolidated Crown corporations as well as those that are being or have been investigated to determine whether they have contamination arising from past use that could pose a risk to human health or the environment. The inventory also includes non-federal contaminated sites for which the Government of Canada has accepted some or all financial responsibility. It does not include sites where contamination has been caused by, and which are under the control of, enterprise Crown corporations, private individuals, firms or other levels of government. Includes fire training sites and sites at which Per- and Polyfluoroalkyl Substances (PFAS) are a concern.

**Government Publication Date:** Jun 2000-Oct 2023

**Fisheries & Oceans Fuel Tanks:**

Federal

FOFT

Fisheries & Oceans Canada maintains an inventory of aboveground & underground fuel storage tanks located on Fisheries & Oceans property or controlled by DFO. Our inventory provides information on the site name, location, tank owner, tank operator, facility type, storage tank location, tank contents & capacity, and date of tank installation.

**Government Publication Date:** 1964-Sep 2019

**Federal Identification Registry for Storage Tank Systems (FIRSTS):**

Federal

FRST

A list of federally regulated Storage tanks from the Federal Identification Registry for Storage Tank Systems (FIRSTS). FIRSTS is Environment and Climate Change Canada's database of storage tank systems subject to the Storage Tank for Petroleum Products and Allied Petroleum Products Regulations. The main objective of the Regulations is to prevent soil and groundwater contamination from storage tank systems located on federal and aboriginal lands. Storage tank systems that do not have a valid identification number displayed in a readily visible location on or near the storage tank system may be refused product delivery.

**Government Publication Date:** Oct 31, 2021

**Fuel Storage Tank:**

Provincial

FST

List of registered private and retail fuel storage tanks. This is not a comprehensive or complete inventory of private and retail fuel storage tanks in the province; this listing is a copy of registered private and retail fuel storage tanks, obtained under Access to Public Information.

Notes: registration was not required for private fuel underground/aboveground storage tanks prior to January 1990, nor for furnace oil tanks prior to May 1, 2002; registration is not required for waste oil tanks in apartments, office buildings, residences, etc., or aboveground gas or diesel tanks. Records are not verified for accuracy or completeness.

**Government Publication Date:** Oct 2023

**Fuel Storage Tank - Historic:**

Provincial

FSTH

The Fuels Safety Branch of the Ontario Ministry of Consumer and Commercial Relations maintained a database of all registered private fuel storage tanks. Public records of private fuel storage tanks are only available since the registration became effective in September 1989. This information is now collected by the Technical Standards and Safety Authority.

**Government Publication Date: Pre-Jan 2010\***

**Ontario Regulation 347 Waste Generators Summary:**

Provincial

GEN

Regulation 347 of the Ontario EPA defines a waste generation site as any site, equipment and/or operation involved in the production, collection, handling and/or storage of regulated wastes. A generator of regulated waste is required to register the waste generation site and each waste produced, collected, handled, or stored at the site. This database contains the registration number, company name and address of registered generators including the types of hazardous wastes generated. It includes data on waste generating facilities such as: drycleaners, waste treatment and disposal facilities, machine shops, electric power distribution etc. This information is a summary of all years from 1986 including the most currently available data. Some records may contain, within the company name, the phrase "See & Use..." followed by a series of letters and numbers. This occurs when one company is amalgamated with or taken over by another registered company. The number listed as "See & Use", refers to the new ownership and the other identification number refers to the original ownership. This phrase serves as a link between the 2 companies until operations have been fully transferred.

**Government Publication Date: 1986-Oct 31, 2022**

**Greenhouse Gas Emissions from Large Facilities:**

Federal

GHG

List of greenhouse gas emissions from large facilities made available by Environment Canada. Greenhouse gas emissions in kilotonnes of carbon dioxide equivalents (kt CO<sub>2</sub> eq).

**Government Publication Date: 2013-Dec 2021**

**TSSA Historic Incidents:**

Provincial

HINC

List of historic incidences of spills and leaks of diesel, fuel oil, gasoline, natural gas, propane, and hydrogen recorded by the TSSA in their previous incident tracking system. The TSSA's Fuels Safety Program administers the Technical Standards & Safety Act 2000, providing fuel-related safety services associated with the safe transportation, storage, handling and use of fuels such as gasoline, diesel, propane, natural gas and hydrogen. Under this Act, the TSSA regulates fuel suppliers, storage facilities, transport trucks, pipelines, contractors and equipment or appliances that use fuels. Records are not verified for accuracy or completeness. This is not a comprehensive or complete inventory of historical fuel spills and leaks in the province. This listing is a copy of the data captured at one moment in time and is hence limited by the record date provided here.

**Government Publication Date: 2006-June 2009\***

**Indian & Northern Affairs Fuel Tanks:**

Federal

IAFT

The Department of Indian & Northern Affairs Canada (INAC) maintains an inventory of aboveground & underground fuel storage tanks located on both federal and crown land. Our inventory provides information on the reserve name, location, facility type, site/facility name, tank type, material & ID number, tank contents & capacity, and date of tank installation.

**Government Publication Date: 1950-Aug 2003\***

**Fuel Oil Spills and Leaks:**

Provincial

INC

Listing of spills and leaks of diesel, fuel oil, gasoline, natural gas, propane, and hydrogen reported to the Spills Action Centre (SAC). This is not a comprehensive or complete inventory of fuel-related leaks, spills, and incidents in the province; this listing is a copy of incidents reported to the SAC, obtained under Access to Public Information. Includes incidents from fuel-related hazards such as spills, fires, and explosions. Records are not verified for accuracy or completeness.

**Government Publication Date: 31 Oct, 2023**

**Landfill Inventory Management Ontario:**

Provincial

LIMO

The Landfill Inventory Management Ontario (LIMO) database is updated every year, as the Ministry of the Environment, Conservation and Parks compiles new and updated information. Includes small and large landfills currently operating as well as those which are closed and historic. Operators of larger landfills provide landfill information for the previous operating year to the ministry for LIMO including: estimated amount of total waste received, landfill capacity, estimated total remaining landfill capacity, fill rates, engineering designs, reporting and monitoring details, size of location, service area, approved waste types, leachate of site treatment, contaminant attenuation zone and more. The small landfills include information such as site owner, site location and certificate of approval # and status.

**Government Publication Date: Mar 31, 2022**

**Canadian Mine Locations:**

Private

MINE

This information is collected from the Canadian & American Mines Handbook. The Mines database is a national database that provides over 290 listings on mines (listed as public companies) dealing primarily with precious metals and hard rocks. Listed are mines that are currently in operation, closed, suspended, or are still being developed (advanced projects). Their locations are provided as geographic coordinates (x, y and/or longitude, latitude). As of 2002, data pertaining to Canadian smelters and refineries has been appended to this database.

**Government Publication Date: 1998-2009\***

**Mineral Occurrences:**

Provincial

MNR

In the early 70's, the Ministry of Northern Development and Mines created an inventory of approximately 19,000 mineral occurrences in Ontario, in regard to metallic and industrial minerals, as well as some information on building stones and aggregate deposits. Please note that the "Horizontal Positional Accuracy" is approximately +/- 200 m. Many reference elements for each record were derived from field sketches using pace or chain/tape measurements against claim posts or topographic features in the area. The primary limiting factor for the level of positional accuracy is the scale of the source material. The testing of horizontal accuracy of the source materials was accomplished by comparing the plan metric (X and Y) coordinates of that point with the coordinates of the same point as defined from a source of higher accuracy.

**Government Publication Date: 1846-Feb 2023**

**National Analysis of Trends in Emergencies System (NATES):**

Federal

NATE

In 1974 Environment Canada established the National Analysis of Trends in Emergencies System (NATES) database, for the voluntary reporting of significant spill incidents. The data was to be used to assist in directing the work of the emergencies program. NATES ran from 1974 to 1994. Extensive information is available within this database including company names, place where the spill occurred, date of spill, cause, reason and source of spill, damage incurred, and amount, concentration, and volume of materials released.

**Government Publication Date: 1974-1994\***

**Non-Compliance Reports:**

Provincial

NCPL

The Ministry of the Environment provides information about non-compliant discharges of contaminants to air and water that exceed legal allowable limits, from regulated industrial and municipal facilities. A reported non-compliance failure may be in regard to a Control Order, Certificate of Approval, Sectoral Regulation or specific regulation/act.

**Government Publication Date: Dec 31, 2022**

**National Defense & Canadian Forces Fuel Tanks:**

Federal

NDFT

The Department of National Defense and the Canadian Forces maintains an inventory of all aboveground & underground fuel storage tanks located on DND lands. Our inventory provides information on the base name, location, tank type & capacity, tank contents, tank class, date of tank installation, date tank last used, and status of tank as of May 2001. This database will no longer be updated due to the new National Security protocols which have prohibited any release of this database.

**Government Publication Date: Up to May 2001\***

**National Defense & Canadian Forces Spills:**

Federal

NDSP

The Department of National Defense and the Canadian Forces maintains an inventory of spills to land and water. All spill sites have been classified under the "Transportation of Dangerous Goods Act - 1992". Our inventory provides information on the facility name, location, spill ID #, spill date, type of spill, as well as the quantity of substance spilled & recovered.

**Government Publication Date: Mar 1999-Oct 2022**

**National Defence & Canadian Forces Waste Disposal Sites:**

Federal

NDWD

The Department of National Defence and the Canadian Forces maintains an inventory of waste disposal sites located on DND lands. Where available, our inventory provides information on the base name, location, type of waste received, area of site, depth of site, year site opened/closed and status.

**Government Publication Date: 2001-Apr 2007\***

**National Energy Board Pipeline Incidents:**

Federal

NEBI

Locations of pipeline incidents from 2008 to present, made available by the Canada Energy Regulator (CER) - previously the National Energy Board (NEB). Includes incidents reported under the Onshore Pipeline Regulations and the Processing Plant Regulations related to pipelines under federal jurisdiction, does not include incident data related to pipelines under provincial or territorial jurisdiction.

**Government Publication Date: 2008-Jun 30, 2021**

**National Energy Board Wells:**

Federal

NEBP

The NEBW database contains information on onshore & offshore oil and gas wells that are outside provincial jurisdiction(s) and are thereby regulated by the National Energy Board. Data is provided regarding the operator, well name, well ID No./UWI, status, classification, well depth, spud and release date.

**Government Publication Date: 1920-Feb 2003\***

**National Environmental Emergencies System (NEES):**

Federal

NEES

In 2000, the Emergencies program implemented NEES, a reporting system for spills of hazardous substances. For the most part, this system only captured data from the Atlantic Provinces, some from Quebec and Ontario and a portion from British Columbia. Data for Alberta, Saskatchewan, Manitoba and the Territories was not captured. However, NEES is also a repository for previous Environment Canada spill datasets. NEES is composed of the historic datasets ' or Trends ' which dates from approximately 1974 to present. NEES Trends is a compilation of historic databases, which were merged and includes data from NATES (National Analysis of Trends in Emergencies System), ARTS (Atlantic Regional Trends System), and NEES. In 2001, the Emergencies Program determined that variations in reporting regimes and requirements between federal and provincial agencies made national spill reporting and trend analysis difficult to achieve. As a consequence, the department has focused efforts on capturing data on spills of substances which fall under its legislative authority only (CEPA and FA). As such, the NEES database will be decommissioned in December 2004.

**Government Publication Date: 1974-2003\*****National PCB Inventory:**

Federal

NPCB

Environment Canada's National PCB inventory includes information on in-use PCB containing equipment in Canada including federal, provincial and private facilities. Federal out-of-service PCB containing equipment and PCB waste owned by the federal government or by federally regulated industries such as airlines, railway companies, broadcasting companies, telephone and telecommunications companies, pipeline companies, etc. are also listed. Although it is not Environment Canada's mandate to collect data on non-federal PCB waste, the National PCB inventory includes some information on provincial and private PCB waste and storage sites. Some addresses provided may be Head Office addresses and are not necessarily the location of where the waste is being used or stored.

**Government Publication Date: 1988-2008\*****National Pollutant Release Inventory 1993-2020:**

Federal

NPR2

The National Pollutant Release Inventory (NPRI) is Canada's public inventory of pollutant releases (to air, water and land), disposals, and transfers for recycling. The inventory, managed by Environment and Climate Change Canada, tracks over 300 substances. Under the authority of the Canadian Environmental Protection Act (CEPA), owners or operators of facilities that meet published reporting requirements are required to report to the NPRI.

**Government Publication Date: Sep 2020****National Pollutant Release Inventory - Historic:**

Federal

NPRI

Environment Canada has defined the National Pollutant Release Inventory ("NPRI") as a federal government initiative designed to collect comprehensive national data regarding releases to air, water, or land, and waste transfers for recycling for more than 300 listed substances. This data holds historic records; current records are found in NPR2.

**Government Publication Date: 1993-May 2017****Oil and Gas Wells:**

Private

OGWE

The Nickle's Energy Group (publisher of the Daily Oil Bulletin) collects information on drilling activity including operator and well statistics. The well information database includes name, location, class, status and depth. The main Nickle's database is updated on a daily basis, however, this database is updated on a monthly basis. More information is available at [www.nickles.com](http://www.nickles.com).

**Government Publication Date: 1988-Nov 30, 2023****Ontario Oil and Gas Wells:**

Provincial

OOGW

In 1998, the MNR handed over to the Ontario Oil, Gas and Salt Resources Corporation, the responsibility of maintaining a database of oil and gas wells drilled in Ontario. The OGSR Library has over 20,000+ wells in their database. Information available for all wells in the ERIS database include well owner/operator, location, permit issue date, and well cap date, license No., status, depth and the primary target (rock unit) of the well being drilled. All geology/stratigraphy table information, plus all water table information is also provide for each well record.

**Government Publication Date: 1800-Aug 2023****Inventory of PCB Storage Sites:**

Provincial

OPCB

The Ontario Ministry of Environment, Waste Management Branch, maintains an inventory of PCB storage sites within the province. Ontario Regulation 11/82 (Waste Management - PCB) and Regulation 347 (Generator Waste Management) under the Ontario EPA requires the registration of inactive PCB storage equipment and/or disposal sites of PCB waste with the Ontario Ministry of Environment. This database contains information on: 1) waste quantities; 2) major and minor sites storing liquid or solid waste; and 3) a waste storage inventory.

**Government Publication Date: 1987-Oct 2004; 2012-Dec 2013****Orders:**

Provincial

ORD

This is a subset taken from Ontario's Environmental Registry (EBR) database. It will include Orders on the registry such as (EPA s. 17) - Order for remedial work, (EPA s. 18) - Order for preventative measures, (EPA s. 43) - Order for removal of waste and restoration of site, (EPA s. 44) - Order for conformity with Act for waste disposal sites, (EPA s. 136) - Order for performance of environmental measures.

**Government Publication Date: 1994 - Dec 31, 2023**

**Canadian Pulp and Paper:**

Private

PAP

This information is part of the Pulp and Paper Canada Directory. The Directory provides a comprehensive listing of the locations of pulp and paper mills and the products that they produce.

**Government Publication Date:** 1999, 2002, 2004, 2005, 2009-2014

**Parks Canada Fuel Storage Tanks:**

Federal

PCFT

Canadian Heritage maintains an inventory of known fuel storage tanks operated by Parks Canada, in both National Parks and at National Historic Sites. The database details information on site name, location, tank install/removal date, capacity, fuel type, facility type, tank design and owner/operator.

**Government Publication Date:** 1920-Jan 2005\*

**Pesticide Register:**

Provincial

PES

The Ontario Ministry of the Environment and Climate Change maintains a database of licensed operators and vendors of registered pesticides.

**Government Publication Date:** Oct 2011- Dec 31, 2023

**NPRI Reporters - PFAS Substances:**

Federal

PFCH

The National Pollutant Release Inventory (NPRI) is Canada's public inventory of releases, disposals, and transfers, tracking over 320 pollutants. Per - and polyfluoroalkyl substances (PFAS) are a group of over 4,700 human-made substances for which adverse environmental and health effects have been observed. This listing of PFAS substance reporters includes those NPRI facilities that reported substances that are found in either: a) the Comprehensive Global Database of PFASs compiled by the Organisation for Economic Co-operation and Development (OECD), b) the US Environmental Protection Agency (US EPA) Master List of PFAS Substances, c) the US EPA list of PFAS chemicals without explicit structures, or d) the US EPA list of PFAS structures (encompassing the largest set of structures having sufficient levels of fluorination to potentially impart PFAS-type properties).

**Government Publication Date:** Sep 2020

**Potential PFAS Handlers from NPRI:**

Federal

PFHA

The National Pollutant Release Inventory (NPRI) is Canada's public inventory of releases, disposals, and transfers, tracking over 320 pollutants. Per - and polyfluoroalkyl substances (PFAS) are a group of over 4,700 human-made substances for which adverse environmental and health effects have been observed. This list of potential PFAS handlers includes those NPRI facilities that reported business activity (NAICS code) included in the US Environmental Protection Agency (US EPA) list of Potential PFAS-Handling Industry Sectors, further described as operating in industry sectors where literature reviews indicate that PFAS may be handled and/or released. Inclusion of a facility in this listing does not indicate that PFAS are being manufactured, processed, used, or released by the facility - these are facilities that potentially handle PFAS based on their industrial profile.

**Government Publication Date:** Sep 2020

**Pipeline Incidents:**

Provincial

PINC

List of pipeline incidents (strikes, leaks, spills). This is not a comprehensive or complete inventory of pipeline incidents in the province; this listing is an historical copy of records previously obtained under Access to Public Information. Records are not verified for accuracy or completeness.

**Government Publication Date:** Feb 28, 2021

**Private and Retail Fuel Storage Tanks:**

Provincial

PRT

The Fuels Safety Branch of the Ontario Ministry of Consumer and Commercial Relations maintained a database of all registered private fuel storage tanks and licensed retail fuel outlets. This database includes an inventory of locations that have gasoline, oil, waste oil, natural gas and/or propane storage tanks on their property. The MCCR no longer collects this information. This information is now collected by the Technical Standards and Safety Authority (TSSA).

**Government Publication Date:** 1989-1996\*

**Permit to Take Water:**

Provincial

PTTW

This is a subset taken from Ontario's Environmental Registry (EBR) database. It will include PTTW's on the registry such as OWRA s. 34 - Permit to take water.

**Government Publication Date:** 1994 - Dec 31, 2023

**Ontario Regulation 347 Waste Receivers Summary:**

Provincial

REC

Part V of the Ontario Environmental Protection Act ("EPA") regulates the disposal of regulated waste through an operating waste management system or a waste disposal site operated or used pursuant to the terms and conditions of a Certificate of Approval or a Provisional Certificate of Approval. Regulation 347 of the Ontario EPA defines a waste receiving site as any site or facility to which waste is transferred by a waste carrier. A receiver of regulated waste is required to register the waste receiving facility. This database represents registered receivers of regulated wastes, identified by registration number, company name and address, and includes receivers of waste such as: landfills, incinerators, transfer stations, PCB storage sites, sludge farms and water pollution control plants. This information is a summary of all years from 1986 including the most currently available data.

**Government Publication Date:** 1986-1990, 1992-2021



**Record of Site Condition:**

Provincial

[RSC](#)

The Record of Site Condition (RSC) is part of the Ministry of the Environment's Brownfields Environmental Site Registry. Protection from environmental cleanup orders for property owners is contingent upon documentation known as a record of site condition (RSC) being filed in the Environmental Site Registry. In order to file an RSC, the property must have been properly assessed and shown to meet the soil, sediment and groundwater standards appropriate for the use (such as residential) proposed to take place on the property. The Record of Site Condition Regulation (O. Reg. 153/04) details requirements related to site assessment and clean up.

RSCs filed after July 1, 2011 will also be included as part of the new (O.Reg. 511/09).

**Government Publication Date:** 1997-Sept 2001, Oct 2004-Nov 2023

**Retail Fuel Storage Tanks:**

Private

[RST](#)

This database includes an inventory of retail fuel outlet locations (including marinas) that have on their property gasoline, oil, waste oil, natural gas and / or propane storage tanks.

**Government Publication Date:** 1999-Oct 31, 2023

**Scott's Manufacturing Directory:**

Private

[SCT](#)

Scott's Directories is a data bank containing information on over 200,000 manufacturers across Canada. Even though Scott's listings are voluntary, it is the most comprehensive database of Canadian manufacturers available. Information concerning a company's address, plant size, and main products are included in this database.

**Government Publication Date:** 1992-Mar 2011\*

**Ontario Spills:**

Provincial

[SPL](#)

List of spills and incidents made available by the Ministry of the Environment, Conservation and Parks. This database identifies information such as location (approximate), type and quantity of contaminant, date of spill, environmental impact, cause, nature of impact, etc. Information from 1988-2002 was part of the ORIS (Occurrence Reporting Information System). The SAC (Spills Action Centre) handles all spills reported in Ontario. Regulations for spills in Ontario are part of the MOE's Environmental Protection Act, Part X. The Ministry of the Environment, Conservation and Parks cites the coronavirus pandemic as an explanation for delays in releasing data pursuant to requests.

**Government Publication Date:** 1988-Nov 2022; Jan 2023

**Wastewater Discharger Registration Database:**

Provincial

[SRDS](#)

Facilities that report either municipal treated wastewater effluent or industrial wastewater discharges under the Effluent Monitoring and Effluent Limits (EMEL) and Municipal/Industrial Strategy for Abatement Regulations. The Municipal/Industrial Strategy for Abatement (MISA) division of the Ontario Ministry of Environment keeps record of direct dischargers of toxic pollutants within nine sectors including: Electric Power Generation, Mining, Petroleum Refining, Organic Chemicals, Inorganic Chemicals, Pulp & Paper, Metal Casting, Iron & Steel, and Quarries.

**Government Publication Date:** 1990-Dec 31, 2020

**Anderson's Storage Tanks:**

Private

[TANK](#)

The information provided in this database was collected by examining various historical documents, which identified the location of former storage tanks, containing substances such as fuel, water, gas, oil, and other various types of miscellaneous products. Information is available in regard to business operating at tank site, tank location, permit year, permit & installation type, no. of tanks installed & configuration and tank capacity. Data contained within this database pertains only to the city of Toronto and is not warranted to be complete, exhaustive or authoritative. The information was collected for research purposes only.

**Government Publication Date:** 1915-1953\*

**Transport Canada Fuel Storage Tanks:**

Federal

[TCFT](#)

List of fuel storage tanks currently or previously owned or operated by Transport Canada. This inventory also includes tanks on The Pickering Lands, which refers to 7,530 hectares (18,600 acres) of land in Pickering, Markham, and Uxbridge owned by the Government of Canada since 1972; properties on this land has been leased by the government since 1975, and falls under the Site Management Policy of Transport Canada, but is administered by Public Works and Government Services Canada. This inventory provides information on the site name, location, tank age, capacity and fuel type.

**Government Publication Date:** 1970 - Apr 2023

**Variances for Abandonment of Underground Storage Tanks:**

Provincial

[VAR](#)

Listing of variances granted for storage tank abandonment. This is not a comprehensive or complete inventory of tank abandonment variances in the province; this listing is a copy of tank abandonment variance records previously obtained under Access to Public Information. In Ontario, registered underground storage tanks must be removed within two years of disuse; if removal of a tank is not feasible, an application may be sought for a variance from this code requirement.

Records are not verified for accuracy or completeness.

**Government Publication Date:** Feb 28, 2022

**Waste Disposal Sites - MOE CA Inventory:**

Provincial

[WDS](#)

The Ontario Ministry of Environment, Waste Management Branch, maintains an inventory of known open (active or inactive) and closed disposal sites in the Province of Ontario. Active sites maintain a Certificate of Approval, are approved to receive and are receiving waste. Inactive sites maintain Certificate(s) of Approval but are not receiving waste. Closed sites are not receiving waste. The data contained within this database was compiled from the MOE's Certificate of Approval database. Locations of these sites may be cross-referenced to the Anderson database described under ERIS's Private Source Database section, by the CA number. All new Environmental Compliance Approvals handed out after Oct 31, 2011 for Waste Disposal Sites will still be found in this database.

**Government Publication Date: Oct 2011-Dec 31, 2023**

**Waste Disposal Sites - MOE 1991 Historical Approval Inventory:**

Provincial

[WDSH](#)

In June 1991, the Ontario Ministry of Environment, Waste Management Branch, published the "June 1991 Waste Disposal Site Inventory", of all known active and closed waste disposal sites as of October 30st, 1990. For each "active" site as of October 31st 1990, information is provided on site location, site/CA number, waste type, site status and site classification. For each "closed" site as of October 31st 1990, information is provided on site location, site/CA number, closure date and site classification. Locations of these sites may be cross-referenced to the Anderson database described under ERIS's Private Source Database section, by the CA number.

**Government Publication Date: Up to Oct 1990\***

**Water Well Information System:**

Provincial

[WWIS](#)

This database describes locations and characteristics of water wells found within Ontario in accordance with Regulation 903. It includes such information as coordinates, construction date, well depth, primary and secondary use, pump rate, static water level, well status, etc. Also included are detailed stratigraphy information, approximate depth to bedrock and the approximate depth to the water table.

**Government Publication Date: Mar 31 2023**



# Definitions

**Database Descriptions:** This section provides a detailed explanation for each database including: source, information available, time coverage, and acronyms used. They are listed in alphabetic order.

**Detail Report:** This is the section of the report which provides the most detail for each individual record. Records are summarized by location, starting with the project property followed by records in closest proximity.

**Distance:** The distance value is the distance between plotted points, not necessarily the distance between the sites' boundaries. All values are an approximation.

**Direction:** The direction value is the compass direction of the site in respect to the project property and/or center point of the report.

**Elevation:** The elevation value is taken from the location at which the records for the site address have been plotted. All values are an approximation. Source: Google Elevation API.

**Executive Summary:** This portion of the report is divided into 3 sections:

'Report Summary'- Displays a chart indicating how many records fall on the project property and, within the report search radii.

'Site Report Summary'-Project Property'- This section lists all the records which fall on the project property. For more details, see the 'Detail Report' section.

'Site Report Summary-Surrounding Properties'- This section summarizes all records on adjacent properties, listing them in order of proximity from the project property. For more details, see the 'Detail Report' section.

**Map Key:** The map key number is assigned according to closest proximity from the project property. Map Key numbers always start at #1. The project property will always have a map key of '1' if records are available. If there is a number in brackets beside the main number, this will indicate the number of records on that specific property. If there is no number in brackets, there is only one record for that property.

The symbol and colour used indicates 'elevation': the red inverted triangle will dictate 'ERIS Sites with Lower Elevation', the yellow triangle will dictate 'ERIS Sites with Higher Elevation' and the orange square will dictate 'ERIS Sites with Same Elevation.'

**Unplottables:** These are records that could not be mapped due to various reasons, including limited geographic information. These records may or may not be in your study area, and are included as reference.

# **APPENDIX 3**

## **QUALIFICATIONS OF ASSESSORS**



# PATERSON GROUP

solution oriented engineering

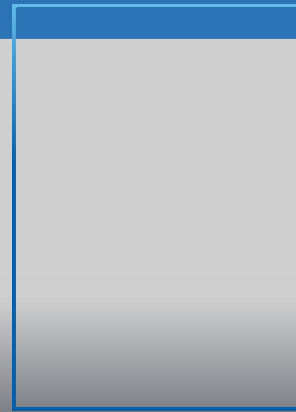

## Nick Sullivan, B.Sc. Junior Environmental Technical Specialist

Nick joined Paterson Group in September 2018 as part of the Environmental Department. Nick received his Honours Bachelor of Science Degree from McMaster University in 2016, specializing in Earth & Environmental Science. Following graduation, Nick received a post-graduate certificate from Niagara College in 2017, specializing in Environmental Management & Assessment. Since joining Paterson Group in 2018, Nick has worked on numerous residential and commercial development projects, predominantly within the National Capital Region as well as various locations within Southeastern Ontario. His scope of work consists of conducting phase I & II environmental site assessments, field inspections, contaminated soil and groundwater field sampling, supervising the remediation of contaminated sites, as well as performing designated substance surveys and radon gas assessments.

### EDUCATION

Honours Bachelor of Science in Earth & Environmental Science, 2016  
McMaster University  
Hamilton, ON

Post-Graduate Certificate in Environmental Management & Assessment, 2017  
Niagara College  
Niagara-on-the-Lake, ON

### YEARS OF EXPERIENCE

With Paterson: 4

### OFFICE LOCATION

9 Auriga Drive, Ottawa, Ontario, K2E 7T9

### SELECT LIST OF PROJECTS

- Caivan Communities: The Ridge, Ottawa, ON (Site Remediation Coordinator & Supervisor).
- Residential High-Rise Development: 851 Richmond Road, Ottawa, ON (Site Remediation Coordinator & Supervisor)
- National Capital Business Park: 4055 & 4120 Russell Road, Ottawa, ON (Phase I & II Environmental Site Assessment)
- Residential High-Rise Development: 125 Hickory Street, Ottawa, ON (Phase I & II Environmental Site Assessment)
- Low-Rise Residential Development: 101 Pinhey Street, Ottawa, ON (Site Remediation Coordinator & Supervisor)
- High-Rise Residential Development: 2070 Scott Street, Ottawa, ON (Phase I & II Environmental Site Assessment)
- Mixed-Use Development: 875 Montreal Road, Ottawa, ON (Phase I & II Environmental Site Assessment)
- Kanata West Business Park, Ottawa, ON (Phase I Environmental Site Assessment)

## **PROFESSIONAL EXPERIENCE**

September 2018 to present, **Junior Environmental Technical Specialist, Paterson Group, Ottawa, Ontario**

- Conducting Phase I and Phase II Environmental Site Assessments in accordance with CSA standards and O.Reg. 153/04.
- Responsible for the application of environmental, hydrogeological, and/or geotechnical principles and practices in the identification and delineation of soil and groundwater contamination plumes while ensuring compliance with federal, provincial, and/or municipal legal and regulatory requirements.
- Presenting analytical test results, interpretations, assessments, recommendations and/or conclusions in a final technical report.
- Field experience in the supervision of drilling and excavation contractors, inspection of aboveground and underground fuel storage tanks, soil and rock classification, soil and groundwater field sampling, as well as the collection of hazardous building materials and designated substances.
- Certified as a C-NRPP Radon Measurement Professional, with experience conducting interior radon gas assessments of residential buildings.
- Coordination and on-site supervision of soil and groundwater remediation activities for contaminated sites.
- Liaising with clients, contractors, consultants, and government officials.
- Coordination of contractors and field staff while directly reporting to senior management and client to ensure completion of project on schedule and within budget.



# PATERSON GROUP

solution oriented engineering



## Mark S. D'Arcy, P.Eng., QP<sub>ESA</sub> Senior Environmental/Geotechnical Engineer

After receiving his Bachelors of Applied Science from Queen's University in 1991 in Geological Engineering, Mark joined Paterson Group Inc. During the first 10 years of Mark's career, he was heavily involved in all aspects of field work, including drilling boreholes, excavating test pits, conducting phase I site inspections, environmental sampling and analysis and inspection of environmental remediations. During Mark's field experience, he gained invaluable field and office experience, which would prepare Mark to become the Environmental Division Manager. Mark's field experience ranges from Phase I Environmental Site Assessments (ESAs) to on-site soil and groundwater remediations, as well as, environmental/geotechnical borehole investigations. Mark's field experience has provided extensive knowledge of subsurface conditions, contractor relations and project management. These skills would provide Mark with the ability to understand a variety of situations, which has lead Paterson to an extremely successful Environmental Department. Mark became the Environmental Manager in 2006, which consisted of two engineers and two field technicians. Mark has been an integral part in growing the Environmental Division, which now consists of nine engineers and three field technicians. Mark is the Senior Project Manager for a wide variety of environmental projects within the Eastern Ontario area including Phase I ESAs, Phase II ESAs, remediations for filing Records of Site Condition in the Ontario Ministry of the Environment and Climate Change (MOECC) Environmental Site Registry, Brownfield Applications and Landfill Monitoring Programs. As the Senior Project Manager, Mark is responsible for directing project personnel, final report review and overall project success. Mark has proven leadership and ability to manage small to large scale projects within the allotted time and budget.

### EDUCATION

B.A.Sc. 1991, Geological Engineering  
Queen's University  
Kingston, ON

### LICENCE / PROFESSIONAL AFFILIATIONS

Professional Engineers of Ontario

Ottawa Geotechnical Group

ESA Qualified Person with MECP

Consulting Engineers of Ontario

### YEARS OF EXPERIENCE

With Paterson: 31

### OFFICE LOCATION

9 Auriga Drive, Ottawa, Ontario, K2E 7T9

### SELECT LIST OF PROJECTS

- 222 Beechwood Avenue, Ottawa, Ontario (Senior Project Manager for Phase I ESA, Phase II ESA, Environmental Remediation)
- 409 MacKay Street, Ottawa, Ontario (Senior Project Manager for Phase I ESA, Phase II ESA, Phase III ESA, Environmental Remediation)
- Art's Court Redevelopment, Ottawa, Ontario (Senior Project Manager for Phase I ESA, Phase II ESA, Phase III ESA, Environmental Remediation)
- Visitor Welcome Centre, Phase II and Phase III, Parliament Hill, Ottawa, Ontario (Senior Project Manager for Environmental Remediation)
- Mattawa Landfill, Mattawa, Ontario (Senior Project Manager, Annual Water Quality Monitoring report)
- Multi-Phase Redevelopment of the Ottawa Train Yards, Ottawa, Ontario (Senior Project Manager)
- Rideau Centre Expansion, Ottawa, Ontario (Senior Project Manager for Phase I ESA, Phase II ESA, Phase III ESA, Environmental Remediation)
- 26 Stanley Avenue, Ottawa, Ontario, Phase I ESA, Phase II ESA (Senior Project Manager)
- Riverview Development – Kingston, Ontario, Phase I ESA, Phase II ESA, and filing of an RSC in the MOECC Environmental Site Registry (Senior Project Manager)
- Monitoring Landfills for River Valley, Kipling and Lavagine (Senior Project Manager)
- Energy Services Acquisition Program–Modernization Project- Ottawa; Environmental Services (Senior Project Manager)

---

## PROFESSIONAL EXPERIENCE

### May 2001 to present, **Manager of Environmental Division, Paterson Group, Ottawa, Ontario**

- Manage all aspects of the environmental division (management of personnel, budgeting, invoicing, scheduling, business development, reporting, marketing, and fieldwork).
- Review day to day operations within the environmental division.
- Design, perform, and lead Phase I, II and Phase III ESAs, Remediation's, Brownfield Applications and Record of Site conditions, fieldwork surveys, excavation, monitoring, laboratory analysis, and interpretation.
- Write, present, and publish reports with methodology and laboratory analysis results, along with recommendations for environmental findings.
- Responsible for ensuring projects meet Ministry of Environment and Climate Change Standards and Guidelines.
- Building and fostering relationships with clients, stakeholders, and Ministry officials.
- Supervise and continuous training of staff in environmental methods (environmental sampling techniques, technical expertise and guidance).
- Applied due diligence in ensuring the health and safety of staff and the public in field locations.

### 1991 to 2001, **Geotechnical and Environmental Engineer, Paterson Group, Ottawa, Ontario**

- Provide on-site geotechnical and environmental expertise to various clients.
- Oversee geotechnical and environmental investigations for drilling and test pitting on numerous proposed utility installations, residential and commercial developments.
- Problem solving to help advance or maintain project schedules.
- Complete environmental reports with recommendations to meet environmental standards set by MOE and CCME standards.
- Conduct site inspections, bearing medium evaluations, bearing surface inspections, concrete testing and field density testing.
- Liaising with contractors, consultants and government officials.
- Provide cost estimates for geotechnical and environmental field programs and construction costs.
- Review RFI's, submittals, monthly progress reports and other various construction related work.