



**PATERSON
GROUP**

Consulting Engineers

9 Auriga Drive
Ottawa, Ontario
K2E 7T9
Tel: (613) 226-7381

Geotechnical Engineering
Environmental Engineering
Hydrogeology
Materials Testing
Building Science
Rural Development Design
Retaining Wall Design
Noise and Vibration Studies

patersongroup.ca

October 10, 2024
File: PE4995-LET.03

Granite Private Equity LP Inc.
16 Concourse Gate, Suite 200
Ottawa, Ontario
K2E 7S8

Attention: **Mr. William Kealey**

Subject: **Phase I - Environmental Site Assessment Update**
1950 Scott Street, 312 & 314 Clifton Road
Ottawa, Ontario

Dear Sir,

Further to your request, Paterson Group (Paterson) carried out a Phase I - Environmental Site Assessment (Phase I ESA) Update for the aforementioned property. This report is an update of the previous Phase I ESA completed by Paterson Group and dated September 17, 2020, and is intended to meet the requirements of a Phase I ESA Update, as per the MECP Standard O.Reg. 153/04, as amended, under the Environmental Protection Act. This report is to be read in conjunction with the previous reports.

Site Information

The Phase I Property is located at the southwest corner of the intersection of Scott Street and Clifton Road, in the City of Ottawa, Ontario.

The Phase I Property is rectangularly shaped with an approximate total footprint of 0.23 ha. The site is situated in a municipally serviced area. The property at 1950 Scott Street is occupied by the former International Buddhist Progress Society of Ottawa, while 312 and 314 Clifton Road are occupied by single-family residential dwellings with private garages. All buildings on the Phase I Property are currently vacant.





Records Review

Phase I ESA Study Area Determination

A radius of approximately 250m was determined to be appropriate as a Phase I Study Area for this assessment. Properties outside the 250m radius are not considered to have the potential to impact the Phase I Property, based on their separation distance.

First Developed Use Determination

Based on aerial photographs and the documentation reviewed, the Phase I Property is considered to have been first developed in the 1920's for residential purposes, followed by commercial development circa 1957.

Previous Engineering Reports

The following reports were reviewed prior to conducting this assessment:

- ❑ Phase I Environmental Site Assessment, 1950 Scott Street, 312 and 314 Clifton Road, Ottawa, Ontario, prepared by Paterson Group, dated September 17, 2020.

According to the 2020 Phase I ESA, the Clifton Road addresses of the Phase I Property were first developed as residential dwellings around 1920 and have remained residential use to the present day. The property addressed 1950 Scott Street was owned by private landowners and/or the Town of Nepean until it was purchased by the Independent Coal and Lumber Company in 1948 for use as an office. It remained office space for various organizations until 1999 when the International Buddhist Progress Society of Ottawa became the owner and used the land for institutional purposes.

In the 2020 Phase I ESA, two Areas of Potential Environmental Concern (APECs) were identified on the Phase I Property, consisting of:

- ❑ Fill material of unknown composition across the entirety of the Phase I Property.
- ❑ A former automotive service garage west of the Phase I Property at 1960 Scott Street.

The 2020 Phase I ESA also identified 17 Potentially Contaminating Activities (PCAs) on nearby properties within a 250m radius of the subject property. These PCAs were not considered to result in an APEC on the Phase I Property.

Based on the presence of the two APECs, a Phase II ESA was recommended and carried out.

- ❑ Phase II Environmental Site Assessment, 1950 Scott Street, 312 and 314 Clifton Road, Ottawa Ontario, prepared by Paterson Group, dated September 28, 2020.



A total of 4 boreholes were drilled on the Phase I Property. Two of the boreholes were installed with groundwater monitoring wells. Three monitoring wells were already present on site and utilized as part of the Phase II Environmental Site Assessment.

Soil samples were submitted for analytical testing of polycyclic aromatic hydrocarbons (PAH) and metals parameters. All tested soil samples met the applicable MECP Table 7 standards.

Groundwater samples from three monitoring wells were recovered and analyzed for petroleum hydrocarbons (PHCs) and volatile organic compounds (VOCs). All PHC and VOC concentrations in the groundwater samples were in compliance with MECP Table 7 Standards except for a concentration of chloroform identified in BH4-20. The exceedance is expected to be a result of the municipal water used during bedrock coring, and as such, is not considered a contaminant of concern.

The Phase II ESA concluded that the soil and groundwater on the Phase II Property were in compliance with MECP Table 7 Standards.

- ❑ Designated Substance Survey, 1950 Scott Street, 312 and 314 Clifton Road, Ottawa Ontario, prepared by Paterson Group, dated April 13, 2023.

A designated substance survey (DSS) was conducted on each of the buildings on the Phase I Property in anticipation of their demolition in order to ensure compliance with O.Reg. 490/09.

Based on observations during the DSS site visit on March 22nd, 2023, Acrylonitrile, arsenic, Benzene, Coke Oven Emissions, Ethylene Oxide, Isocyanates, and vinyl chloride are not expected to be a concern in any of the subject buildings, provided the building materials are not exposed to high temperatures and precautionary measures are followed during demolition works.

The DSS identified ten asbestos containing materials, five lead-containing paints and one lead-based paint.

Historical Review and Records Update

Ministry of the Environment, Conservation and Parks (MECP) Instruments

As part of the initial 2020 Phase I ESA, a request was submitted to the MECP Freedom of Information (FOI) office for information with respect to certificates of approval, permits to take water, certificates of property use or any other similar MECP issued instruments for the Phase I Property. The response from the MECP indicated that no pertinent records were identified with respect to the Phase I Property.

As part of this current assessment, a new request for information was submitted to the MECP. The response from the MECP indicated that no records were located which



were responsive to this request. A copy of this response has been appended to this letter.

MECP Submissions

As part of the initial 2020 Phase I ESA, a request was submitted to the MECP FOI office for information with respect to reports related to environmental conditions for the Phase I Property. The response from the MECP indicated that no pertinent records were identified with respect to the Phase I Property.

As part of this current assessment, a new request for information was submitted to the MECP. The response from the MECP indicated that no records were located which were responsive to this request. A copy of this response has been appended to this letter.

MECP Incident Reports

As part of the initial 2020 Phase I ESA, a request was submitted to the MECP FOI office for information with respect to records concerning environmental incidents, orders, offences, spills, discharges of contaminants or inspections maintained by the MECP for the site or adjacent properties. The response from the MECP indicated that no pertinent records were identified with respect to the Phase I Property.

As part of this current assessment, a new request for information was submitted to the MECP. The response from the MECP indicated that no records were located which were responsive to this request. A copy of this response has been appended to this letter.

MECP Waste Management Records

As part of the initial 2020 Phase I ESA, a request was submitted to the MECP Freedom of Information office for information with respect to waste management records for the initially assessed lands. The response from the MECP indicated that no pertinent records were identified with respect to the Phase I Property.

As part of this current assessment, a new request for information was submitted to the MECP. The response from the MECP indicated that no records were located which were responsive to this request. A copy of this response has been appended to this letter.

MECP Brownfields Environmental Site Registry

A search of the MECP Brownfields Environmental Site Registry was conducted as part of this assessment for the Phase I Study Area. No Records of Site Condition (RSCs) were filed for the subject site.



Six (6) RSCs were filed for properties within a 250m radius of the Phase I Property: 309 Athlone Avenue, 1900, 1946, and 1960 Scott Street, 319 McRae Avenue, and multiple civic addresses represented by 320 McRae Avenue. Based on the separation distances of the properties at 309 Athlone Avenue, 1900 and 1960 Scott Street with respect to the Phase I Property, and/or the information in the Environmental Site Registry (ESR), these properties are not considered to represent an APEC on the subject land.

The RSC for 319 McRae Avenue, situated immediately southwest of the subject property, was filed by Paterson in December of 2014. Groundwater beneath this property was determined to be clean at the time of the Phase II ESA. No indications of contamination were noted along the southern portion of the subject property at the time of the remediation.

Based on a review of the available RSC documents the soil and groundwater present on the property addressed 1946 Scott Street are free from contaminants and they meet the selected Table 7 RPI standards.

Based on a review of the available RSC documents for the properties addressed 320 McRae Avenue, 1976 Scott Street, and 305, 311 and 315 Tweedsmuir Avenue, all post-remediation soil and groundwater samples tested met the applicable Table 7 Standards.

Technical Standards and Safety Authority (TSSA)

The TSSA, Fuels Safety Branch in Toronto, was contacted electronically on September 20, 2024, to inquire about current and former underground storage tanks, spills and incidents for the site and neighbouring properties. A response from the TSSA indicated that no records were listed in the TSSA registry for the Phase I Property or neighbouring properties. A copy of the TSSA response has been appended to this report.

City of Ottawa Historical Land Use Inventory (HLUI)

As part of the initial 2020 Phase I ESA, a request was submitted to the City of Ottawa for information from the Historical Land Use Inventory for environmental records pertaining to the properties within the Phase I Study Area. This search identified six potentially contaminating activities, one of which, a former automotive service garage at 1960 Scott Street, resulted in an area of potential environmental concern for the Phase I Property.

As part of this assessment, a new requisition form was submitted to the City of Ottawa to request information from the City's Historical Land Use Inventory (HLUI) database for any environmental records pertaining to the Phase I Property as well as any properties situated within the Phase I Study Area. A response from the City of Ottawa had not been received by our firm prior to the issuance of this report, however, a copy of the response will be forwarded to the client should it contain any new pertinent information.



A copy of the submission request has been appended to this report.

Environmental Risk Information Service (ERIS) Report

An ERIS (Environmental Risk Information Service) Report was obtained for the Phase I Property and surrounding lands as part of this Phase I ESA Update. It should be noted that the ERIS report includes information that can normally be obtained through the MECP FOI, MECP well records search as well as several other records (i.e., incident reports, waste generators, etc.). The complete ERIS report has been appended to this report.

On-Site Records:

The ERIS report returned one record for the Phase I Property which pertained to a previous ERIS Historical Search.

Off-Site Records:

A total of 150 records from various databases were identified for surrounding properties within the Phase I Study Area, 16 of which are historical ERIS searches.

The ERIS report identified nine RSCs within the Phase I Study Area. As previously discussed in this letter, five of these RSCs entries are represented by different addresses but filed under the same RSC number. Based on separation distances between the respective RSC properties and the Phase I Property, in combination with the information contained in the ESR, none of the RSC properties are considered to result in an APEC on the Phase I Property.

The ERIS report identified 42 Ontario Waste Generator Records for the Phase I Study Area. Twenty of these records are located in excess of 200m from the Phase I Property and therefore do not pose a concern to the Phase I Property. Twelve of the waste generator records are associated with properties that have been evaluated in a record of site condition and based on the information in the ESR they do not pose a risk to the Phase I Property. Eight records pertain to the generation of inert inorganic waste and waste oils by OC Transpo at 1997 Scott Street and the final record of generated waste is for polychlorinated biphenyls at 305 Clifton Avenue. The generation of these wastes is not considered to pose an environmental risk for the Phase I Property.

The ERIS report identified 15 Ontario Spill Records for areas located within the Phase I Study Area. Seven of these records are in excess of 150m away from the Phase I Property and are therefore not considered to pose an environmental concern to the Phase I Property. Four of the records pertain to spills of seven litres or less that are in excess of 100m from the Phase I Property. These records are considered to be of insufficient volume and sufficient distance so as not to pose a risk to the Phase I



Property. One spill was the result of a natural gas line strike and two were for properties for which an RSC has been filed. Based on available information these do not pose a risk for the Phase I Property. The final spill is a 171L transformer oil spill approximately 44m east of the Phase I Property at 305 Clifton Road that occurred in 2004. Based on the groundwater flow direction, which was determined in the Phase II ESA to be flowing east, and the separation distance between the spill and the Phase I Property, this incident is not considered to have resulted in an environmental impact for the Phase I Property.

The ERIS report identified one record of automobile wrecking and supplies within 250m of the Phase I Property. This property, 320 McRae Avenue, has since been filed under a Record of Site Condition as discussed above and based on information in the ESR is not a concern for the Phase I Property.

Five delisted fuel tank records were identified within the Phase I Study Area. All five records are affiliated with the address 1976 Scott Street, approximately 120m southwest of the Phase I Property. Based on the separation distance, these activities are not considered to pose an environmental concern to the Phase I Property.

One Environmental Activity and Sector Registry (EASR) record was identified by the ERIS report for the Phase I Study Area. This EASR pertains to a permit for construction dewatering and does not represent an environmental concern for the Phase I Property.

The ERIS report returned two environmental registry records. Both pertain to an automotive service centre approximately 240m south of the Phase I Property. The activities associated with these records are not considered close enough to the Phase I Property to pose an environmental risk.

The ERIS report returned seven environmental compliance approval records for the Phase I Study Area. Four of these records pertain to the installation of sewage works and are not considered an environmental concern. One of the records pertains to an application for natural gas fired boilers, hot water heaters and a standby diesel generator for a condominium. Another record identifies the application for a standby diesel generator. Neither of these pose an environmental concern for the Phase I Property. The last ECA pertains to an application for a paint booth, fume hood, gun wash machine, solvent recycler and a paint mix room to be installed at 225 Richmond Road. Given the separation distance of approximately 240m this activity does not present an environmental concern for the Phase I Property.

The ERIS report identified five certificates of approval for the Phase I Study Area. Three of these records are in excess of 150m from the Phase I Property and are not considered to pose an environmental concern. The remaining two records are duplicates of Environmental Compliance Approval records discussed above.



Three expired fuel safety facilities were identified in the Phase I Study Area, located approximately 120m southwest of the Phase I Property at 1976 Scott Street. These pertain to two underground gasoline storage tanks and one underground diesel storage tank. 1976 Scott Street lies within an RSC property. Based on the separation distance between 1976 Scott Street and the Phase I Property, as well as the information contained in the ESR, these historical fuel storage tanks are not considered to pose a concern for the Phase I Property.

Three TSSA Historic Incidents were identified in the ERIS report. Based on separation distance between these incidents and the Phase I Property, these incidents are not considered to pose a risk to the Phase I Property.

The ERIS report identified one National Pollutant Release Inventory – Historic record approximately 240m west of the Phase I Property. Based on the separation distance, this activity is not considered to pose an environmental concern for the Phase I Property.

One pipeline incident was identified 184m southwest of the Phase I Property. This 2018 incident does not represent an environmental concern for the Phase I Property.

One record of a private and retail fuel storage tank was identified for the property addressed 1976 Scott Street, approximately 120m west of the Phase I Property. Based on information in the ESR, this historical activity does not pose an environmental concern for the Phase I Property.

The ERIS report identified thirteen records from the Scott's Manufacturing Directory. All of these records are either of a sufficient separation distance or are located on RSC properties that have since been shown to meet Table 7 Standards. Therefore, the activities associated with these records are not considered to pose an environmental concern for the Phase I Property.

Twenty-three Well Water Information System records and three borehole records were identified within the Phase I Study Area. These activities are not considered to pose an environmental concern for the Phase I Property.

Based on a thorough review of all records identified within the ERIS report, no new Potentially Contaminating Activities were identified which have the potential to result in an Area of Potential Environmental Concern on the Phase I Property.

MECP Water Well Records

A search of the MECPs website for all drilled well records within 250 m of the Phase I Property was conducted on September 23, 2024. Twenty-four (24) well records were



identified within Phase I Study Area all of which pertain to monitoring wells and well decommissioning.

Aerial Photographs

The most recent aerial photograph reviewed as part of Paterson's 2020 Phase I ESA was taken in 2014. For this update, an aerial image from 2022, accessed via geoOttawa, was reviewed. Based on a review of this photograph, the following observations have been made:

2022 (geoOttawa) No significant changes are apparent with respect to the Phase I Property. The commercial building west of the Phase I Property at 1960 Scott Street, and the vacant lot at 319 McRae Avenue have been redeveloped into three multi-storey residential apartment buildings since the 2014 aerial photo. No other significant changes are apparent with respect to the neighbouring properties.

A Copy of the 2022 aerial photograph has been appended to this letter.

Property Owner Representative Interview

Mr. Troy McKnight, Director of Operations with Colonnade BridgePort was interviewed as part of this Phase I ESA Update. According to Mr. McKnight, the Phase I Property has been owned by the firm he represents for approximately four years. Mr. McKnight stated that all three of the buildings on the Phase I Property were slated for demolition. Mr. McKnight was not aware of any fuel spills, imported fill material of unknown quality, or other environmental concerns other than those previously identified in the Phase I ESA and Phase II ESA completed by Paterson Group.

Site Reconnaissance

A site visit was conducted on October 3, 2024. Mr. Mark Bujaki from the Environmental Department of Paterson Group conducted the site inspection. In addition to the site, the uses of neighbouring properties within the Phase I Study Area were also assessed at the time of the site visit.

Buildings and Structures

The subject site is currently occupied by two residential dwellings with associated private garages at 312 and 314 Clifton Road, and a Buddhist temple at 1950 Scott Street. The buildings are considered to have been constructed between the 1920's and the 1960's and none of the buildings were occupied at the time of inspection.



Site Features

The ground surface on the residential properties largely consists of asphaltic concrete laneways and parking areas with some grass and trees. The ground surface at 1950 Scott Street mainly consists of asphaltic concrete parking areas, with a small, landscaped area north of the building. Site topography is generally flat, sloping slightly downwards to the north and east. Site drainage consists primarily of sheet flow to catch basins along Scott Street and Clifton Road, with some infiltration occurring in areas of permeable ground surface, such as the landscaped areas.

Five monitoring wells that were installed as part of previous investigations were observed onsite and appeared to be in good working order.

Regular domestic waste was observed stored on the south side of 1950 Scott Street. Despite this, no active generation of waste is expected on the Phase I Property since none of the subject structures are occupied.

No evidence of recent excavation was observed on the exterior of the subject property. No evidence of current or former railway or spur lines on the subject land were observed at the time of the site visit. A former rail line existed along the north side of Scott Street, north of the Phase I Property which ceased operations in the 1960s. There were no unidentified substances observed on the exterior of the Phase I Property.

No new fill material of unknown quality was observed on the Phase I Property at the time of the site inspection.

Updated Interior Assessment

1950 Scott Street

A severely damaged roof has allowed for the infiltration of water and moisture for several years. As a result, significant mould growth was observed throughout the subject structure on walls, ceilings and floors.

Chemical storage was limited to small quantities of commercially available cleaning products and paint. All chemicals were properly stored in their original containers, with no evidence of spills or staining observed at the time of the site visit. No concerns associated with chemical storage were identified at the subject site.

No ASTs or evidence of USTs, spills, or staining were observed on the interior of the building.

312 Clifton Road

No floor drains or sumps were observed within the subject structure at the time of the site visit.



The building was outfitted for heating with a natural gas-fired furnace. No evidence of ASTs or USTs, spills or staining were observed on the interior of the residential dwelling.

No chemicals were observed at 312 Clifton Road at the time of inspection. No concerns associated with chemical storage were identified on this portion of the Phase I Property.

314 Clifton Road

A sump pit was present in the basement of the dwelling. No water was present in the sump pit at the time of inspection and there were no visual or olfactory signs of contamination observed within the sump.

The building is currently heated with electric baseboard heaters and reportedly heated as such since its construction. An electric hot water heater heats domestic hot water. No ASTs or evidence of USTs, spills, or staining were observed on the interior of the residential dwelling. The private garage is not heated.

Chemical storage within the dwelling was limited to small quantities of commercially available cleaning products and paint. All chemicals were properly stored in their original containers, with no evidence of spills or staining observed at the time of the site visit. No concerns associated with chemical storage were identified on this portion of the Phase I Property.

Neighbouring Properties

An inspection of the neighbouring properties was conducted from publicly accessible roadways at the time of the site visit. Land use adjacent to the Phase I Property was as follows:

- North – Scott Street Followed by the OC Transpo Transitway and residential dwellings;
- South – Residential dwellings followed by Commercial buildings and Richmond Road;
- East – Clifton Road followed by a transformer sub-station and Residential dwellings;
- West – Residential Apartment buildings and commercial followed by McRae Avenue;

The use of the property at 305 Clifton Road as a transformer sub-station is considered to be a PCA. Based on observations from aerial photographs in combination with observations made at the time of the site visit, the transformers are situated above-grade on concrete slabs and are secured within a walled enclosure. Due to the nature of the operation, in combination with the separation distance and orientation with respect to the Phase I Property, the transformer sub-station is not considered to represent an APEC on the subject land.



Assessment of Uncertainty and/or Absence of Information

The information available for review as part of the preparation of this Phase I-ESA Update is considered to be sufficient to conclude that there are no new APECs on the Phase I Property. A variety of independent sources were consulted as part of this assessment, and as such, the conclusions of this report are not affected by uncertainty which may be present with respect to the individual sources.

Conclusions

The results of the records review, research, and site inspection indicated that there are no new potential environmental concerns regarding the subject site since the 2020 Phase I ESA and 2020 Phase II ESA. Based on the findings of this Phase I ESA Update, **in our opinion, no further Phase II Environmental Site Assessment is required for the Phase I Property.**

Statement of Limitations

This Phase I - Environmental Site Assessment Update report has been prepared in general accordance with O.Reg. 153/04, as amended. The conclusions presented herein are based on information gathered from a historical review and field inspection program. The findings of the Phase I ESA Update are based on a review of readily available geological, historical and regulatory information and a cursory review made at the time of the field assessment. The historical research relies on information supplied by others, such as local, provincial, and federal agencies and was limited within the scope-of-work, time, and budget of the project herein.

Should any conditions be encountered at the subject site and/or historical information that differ from our findings, we request that we be notified immediately in order to allow for a reassessment.

This report was prepared for the sole use of Granite Private Equity LP Inc. Permission and notification from Granite Private Equity LP Inc. and this firm will be required to release this report to any other party.

We trust that this submission satisfies your current requirements. Should you have any questions, please contact the undersigned.



Paterson Group Inc.



Mark Bujaki, BSc., MBA



Mark S. D'Arcy, P.Eng., Q.P.ESA



Report Distribution:

- Granite Private Equity LP Inc. - Mr. William Kealey
- Paterson Group

Attachments:

- Figure 1 - Key Plan
- Aerial Photograph
- FOI Response
- TSSA Correspondence
- HLUI Request
- ERIS Report

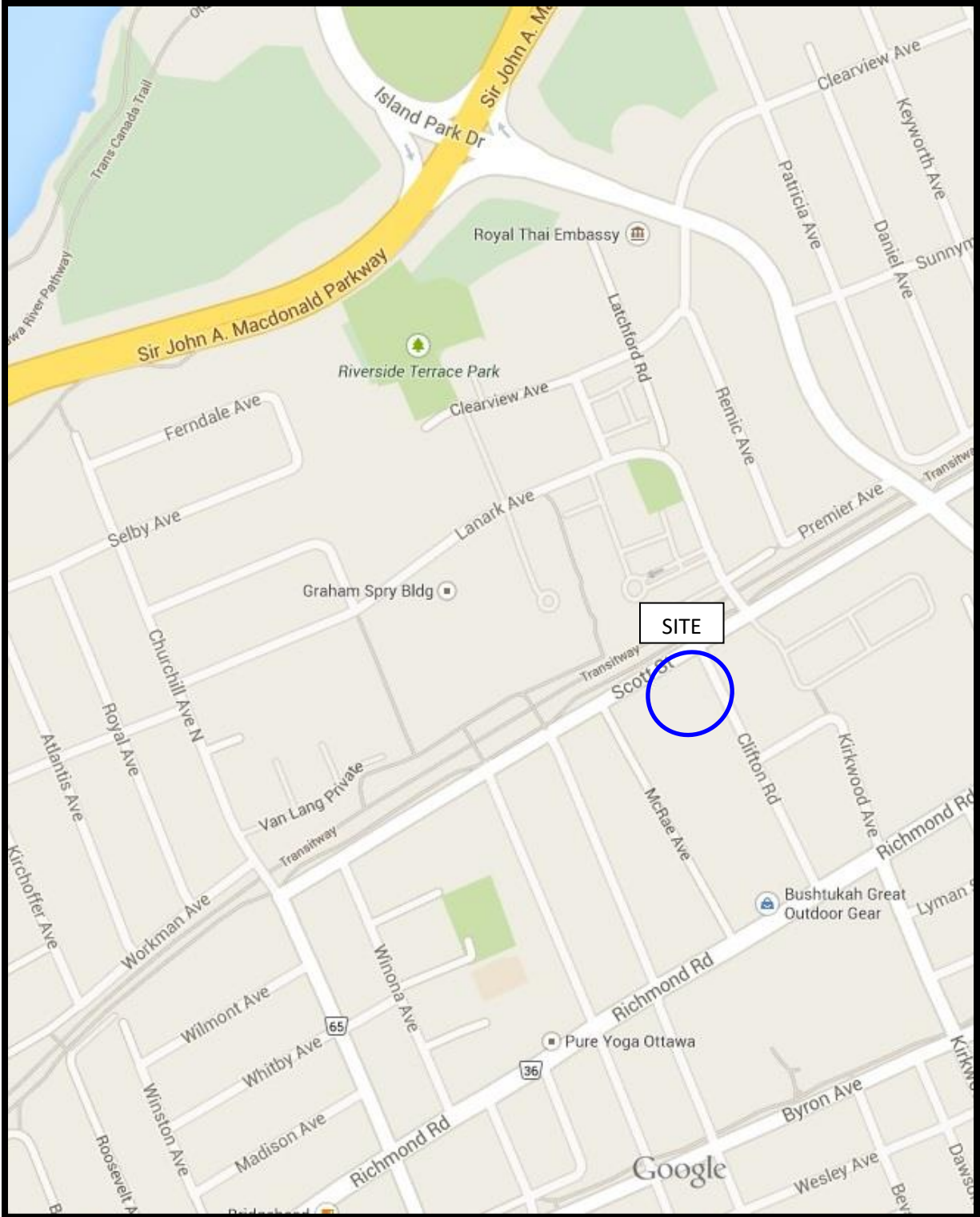

FIGURE 1
KEY PLAN



AERIAL PHOTOGRAPH
2022

Ministry of the Environment,
Conservation and Parks

Corporate Services Branch
40 St. Clair Avenue West
Toronto ON M4V 1M2

Ministère de l'Environnement, de la
Protection de la nature et des Parcs

Direction des services ministériels
40, avenue St. Clair Ouest
Toronto ON M4V 1M2



October 5, 2024

Mr. Mark Bujaki
Paterson Group
9 Auriga
Ottawa, Ontario K2E 7T9
mbujaki@patersongroup.ca

Dear Mark Bujaki:

RE: **MECP FOI A-2024-06265, Your Reference PE4995 – Decision Letter**

This letter is in response to your request made pursuant to the Freedom of Information and Protection of Privacy Act (the Act) relating to:

1950 Scott Street AND 312 Clifton Road, Ottawa
Timeframe: January 1st, 1900 to September 20th, 2024

After a thorough search through the ministry files, no records were located responsive to your request. The official responsible for making the access decision on your request is the undersigned. This file is now closed.

You may request a review of my decision within 30 days from the date of this letter by contacting the Information and Privacy Commissioner/Ontario at <http://www.ipc.on.ca>. Please note there may be a fee associated with submitting the appeal.

If you have any questions, please contact Roxanne Chambers at 807-456-3035 or roxanne.chambers@ontario.ca.

Yours truly,

Roxanne Chambers

for

Josephine DeSouza
Manager, Access and Privacy Office

Mark Bujaki

From: Public Information Services <publicinformationsservices@tssa.org>
Sent: September 20, 2024 2:11 PM
To: Mark Bujaki
Subject: RE: PE4995 Records Search Request

External Email: Do not click on links or open attachments unless you trust the sender.

Hello ,

NO RECORDS FOUND IN CURRENT DATABASE:

- We confirm that there are NO **fuels records** in our database at the subject address(es).

This is not a confirmation that there are no records in the archives. For a further search in our archives, please go to the [TSSA Client Portal](#) to complete an Application for Release of Public Information.

Please refer to [How to Submit a Public Information Request \(tssa.org\)](#) for instructions.

The associated fee must be paid via credit card (Visa or MasterCard).

Once all steps have been successfully completed you will receive your payment receipt via email.

TSSA does not make any representations or warranties with respect to the accuracy or completeness of any records released. The requestor assumes all risk in using or relying on the information provided.

If you have any questions or concerns, please do not hesitate to contact our Public Information Release team at publicinformationsservices@tssa.org.

Kind regards,
Sherees



Public Information Agent

Facilities and Business Services

345 Carlingview Drive

Toronto, Ontario M9W 6N9

Tel: +1-416-734-6222 | Fax: +1-416-734-3568 | E-Mail: publicinformationsservices@tssa.org

www.tssa.org



From: Mark Bujaki <mbujaki@Patersongroup.ca>
Sent: Friday, September 20, 2024 10:04 AM
To: Public Information Services <publicinformationsservices@tssa.org>
Subject: PE4995 Records Search Request

[CAUTION]: This email originated outside the organisation.

Please do not click links or open attachments unless you recognise the source of this email and know the content is safe.

Good Morning,

Could you please complete a search of your records for underground/aboveground storage tanks, historical spills, or other incidents/infractions for the following addresses located in Ottawa, Ontario:

305 Clifton Road
311 Clifton Road
312 Clifton Road
313 Clifton Road
314 Clifton Road
315 Clifton Road

1946 Scott Street
1950 Scott Street
1960 Scott Street
1997 Scott Street

Thank you very much,



MARK BUJAKI

Junior Environmental
Scientist
Environmental Division

TEL: (613) 226-7381 ext. 335
DIRECT: (613) 696-9651

9 AURIGA DRIVE
OTTAWA ON K2E 7T9

patersongroup.ca

TEMPORARY SHORING DESIGN SERVICES ARE NOW AVAILABLE, PLEASE CONTACT US TO SEE HOW WE CAN HELP!

NEW OFFICE OPEN IN THE GREATER TORONTO AREA WITH OUR EXPANSIVE LIST OF SERVICES NOW AVAILABLE!

This electronic message and any attached documents are intended only for the named recipients. This communication from the Technical Standards and Safety Authority may contain information that is privileged, confidential or otherwise protected from disclosure and it must not be disclosed, copied, forwarded or distributed without authorization. If you have received this message in error, please notify the sender immediately and delete the original message.

Office Use Only

Application Number: _____	Ward Number: _____	Application Received: (dd/mm/yyyy): _____
Client Service Centre Staff: _____	Fee Received: \$	<input type="text"/>



Historic Land Use Inventory

Application Form

Notice of Public Record

All information and materials required in support of your application shall be made available to the public, as indicated by Section 1.0.1 of *The Planning Act*, R.S.O. 1990, C.P.13.

Municipal Freedom of Information and Protection Act

Personal information on this form is collected under the authority the *Planning Act*, RSO 1990, c. P. 13 and will be used to process this application. Questions about this collection may be directed by mail to Manager, Business Support Services, Planning, Real Estate and Economic Development Department, 110 Laurier Avenue West, Ottawa, K1P 1J1, or by phone at (613) 580-2424, ext. 24075

Background Information

***Site Address or Location:**

**Mandatory Field*

*Applicant/Agent Information:

Company name:

Contact name:

Mailing Address:

Telephone: Email Address:

*Registered Property Owner Information: Same as above

Name:

Mailing Address:

Telephone: Email Address:

Site Details

Legal Description and PIN:

1950 Scott Street, 312 Clifton Road, and 314 Clifton Road

What is the land currently used for?

Current: Three Vacant Properties.
Formerly: Two residential properties and the International Buddhist Progress Society of Ottawa

Lot frontage:

m

Lot depth:

m

Lot area:

m²

OR

Lot area: (irregular lot)

2172.94

m²

Does the site have Full Municipal Services:

Yes

No

Required Fees

Please don't hesitate to visit the [Historic Land Use Inventory website](#) more information. Fees must be paid in full at the time of application submission.

Planning Fee

\$181.00

Submittal Requirements

The following are required to be submitted with this application:

- 1. Consent to Disclose Information:** Consultants and other third parties may make requests for information on behalf of an individual or corporation. However, if the requester is not the owner of the property, **the requester must provide the City of Ottawa with a 'consent to disclose information' letter, signed by the property owner.** This will authorize the City of Ottawa to release any relevant information about the property or its owner(s) to the requester. Consent for disclosure is required in the event that personal information or proprietary company information is found concerning the property and its owner. All consents must clearly indicate the name of the property owner as well as the name of the requester, and must be signed and dated.
- 2. Disclaimer:** Requesters must read and understand the conditions included in the attached disclaimer and submit a signed disclaimer to the City of Ottawa's Planning, Real Estate and Economic Development Department. This disclaimer is related to the Historic Land Use Inventory and must be received by the City of Ottawa, signed and dated by the requestor, before the process can begin.
- 3. A site plan or key plan of the property, its location and particular features.**
- 4. Any significant dates or time frames that you would like researched.**

Disclaimer
For use with HLUI Database

CITY OF OTTAWA ("the City") is the owner of the Historical Land Use Inventory ("HLUI"), a database of information on the type and location of land uses within the geographic area of Ottawa, which had or have the potential to cause contamination in soil, groundwater or surface water.

The City, in providing information from the HLUI, to Mark Bujaki ("the Requester") does so only under the following conditions and understanding:

1. The HLUI may contain erroneous information given that such records and sources of information may be flawed. Changes in municipal addresses over time may have introduced error in such records and sources of information. The City is not responsible for any errors or omissions in the HLUI and reserves the right to change and update the HLUI without further notice. The City does not, however, make any commitment to update the HLUI. Accordingly, all information from the HLUI is provided on an "as is" basis with no representation or warranty by the City with respect to the information's accuracy or exhaustiveness in responding to the request.
2. City staff will perform a search of the HLUI based on the information given by the Requester. City staff will make every effort to be accurate, however, the City does not provide an assurance, guarantee, warranty, representation (express or implied), as to the availability, accuracy, completeness or currency of information which will be provided to the Requester. The HLUI in no way confirms the presence or absence of contamination or pollution of any kind. The information provided by the City to the Requester is provided on the assumption that it will not be relied upon by any person whatsoever. The City denies all liability to any such persons attempting to rely on any information provided from the HLUI database.
3. The City, its employees, servants, agents, boards, officials or contractors take no responsibility for any actions, claims, losses, liability, judgments, demands, expenses, costs, damages or harm suffered by any person whatsoever including negligence in compiling or disseminating information in the HLUI.
4. Copyright is reserved to the City.
5. Any use of the information provided from the HLUI which a third party makes, or any reliance on or decisions to be based on it, are the responsibilities of such third parties. The City, its employees, servants, agents, boards, officials or contractors accept no responsibility for any damages, if any, suffered by a third party as a result of decisions made as a result of an information search of the HLUI.
6. Any use of this service by the Requestor indicates an acknowledgement, acceptance and limits of this disclaimer.
7. All information collected under this request and all records provided in response to this request are subject to the provisions of the Municipal Freedom of Information and Protection of Privacy Act, R.S.O. 1990, c. M.56, as amended.

Signed: 

Dated (dd/mm/yyyy): 04/10/2024

Per: Mark Bujaki
(Please print name)

Title: Jr. Environmental Scientist

Company: Paterson Group



DATABASE REPORT

Project Property: *PE4995 - 1950 Scott Street
1950 Scott Street
Ottawa ON K1Z 8L8*

Project No: *PE4995*

Report Type: *Quote - Custom-Build Your Own Report*

Order No: *24092000241*

Requested by: *Paterson Group Inc.*

Date Completed: *September 25, 2024*

Table of Contents

Table of Contents.....	2
Executive Summary.....	3
Executive Summary: Report Summary.....	4
Executive Summary: Site Report Summary - Project Property.....	7
Executive Summary: Site Report Summary - Surrounding Properties.....	8
Executive Summary: Summary By Data Source.....	20
Map.....	36
Aerial.....	37
Topographic Map.....	38
Detail Report.....	39
Unplottable Summary.....	174
Unplottable Report.....	176
Appendix: Database Descriptions.....	201
Definitions.....	211

Notice: IMPORTANT LIMITATIONS and YOUR LIABILITY

Reliance on information in Report: This report DOES NOT replace a full Phase I Environmental Site Assessment but is solely intended to be used as a database review of environmental records.

License for use of information in Report: No page of this report can be used without this cover page, this notice and the project property identifier. The information in Report(s) may not be modified or re-sold.

Your Liability for misuse: Using this Service and/or its reports in a manner contrary to this Notice or your agreement will be in breach of copyright and contract and ERIS may obtain damages for such mis-use, including damages caused to third parties, and gives ERIS the right to terminate your account, rescind your license to any previous reports and to bar you from future use of the Service.

No warranty of Accuracy or Liability for ERIS: The information contained in this report has been produced by ERIS Information Limited Partnership ("ERIS") using various sources of information, including information provided by Federal and Provincial government departments. The report applies only to the address and up to the date specified on the cover of this report, and any alterations or deviation from this description will require a new report. This report and the data contained herein does not purport to be and does not constitute a guarantee of the accuracy of the information contained herein and does not constitute a legal opinion nor medical advice. Although ERIS has endeavored to present you with information that is accurate, ERIS disclaims, any and all liability for any errors, omissions, or inaccuracies in such information and data, whether attributable to inadvertence, negligence or otherwise, and for any consequences arising therefrom. Liability on the part of ERIS is limited to the monetary value paid for this report.

Trademark and Copyright: You may not use the ERIS trademarks or attribute any work to ERIS other than as outlined above. This Service and Report (s) are protected by copyright owned by ERIS Information Limited Partnership. Copyright in data used in the Service or Report(s) (the "Data") is owned by ERIS or its licensors. The Service, Report(s) and Data may not be copied or reproduced in whole or in any substantial part without prior written consent of ERIS.

Executive Summary

Property Information:

Project Property: PE4995 - 1950 Scott Street
1950 Scott Street Ottawa ON K1Z 8L8

Project No: PE4995

Coordinates:

Latitude: 45.39704
Longitude: -75.749478
UTM Northing: 5,027,331.23
UTM Easting: 441,339.08
UTM Zone: 18T

Elevation: 207 FT
62.97 M

Order Information:

Order No: 24092000241
Date Requested: September 20, 2024
Requested by: Paterson Group Inc.
Report Type: Quote - Custom-Build Your Own Report

Historical/Products:

ERIS Xplorer [ERIS Xplorer](#)

Executive Summary: Report Summary

<i>Database</i>	<i>Name</i>	<i>Searched</i>	<i>Project Property</i>	<i>Within 0.25 km</i>	<i>Total</i>
AAGR	<i>Abandoned Aggregate Inventory</i>	Y	0	0	0
AGR	<i>Aggregate Inventory</i>	Y	0	0	0
AMIS	<i>Abandoned Mine Information System</i>	Y	0	0	0
ANDR	<i>Anderson's Waste Disposal Sites</i>	Y	0	0	0
AST	<i>Aboveground Storage Tanks</i>	Y	0	0	0
AUWR	<i>Automobile Wrecking & Supplies</i>	Y	0	1	1
BORE	<i>Borehole</i>	Y	0	3	3
CA	<i>Certificates of Approval</i>	Y	0	5	5
CDRY	<i>Dry Cleaning Facilities</i>	Y	0	0	0
CFOT	<i>Commercial Fuel Oil Tanks</i>	Y	0	0	0
CHEM	<i>Chemical Manufacturers and Distributors</i>	Y	0	0	0
CHM	<i>Chemical Register</i>	Y	0	0	0
CNG	<i>Compressed Natural Gas Stations</i>	Y	0	0	0
COAL	<i>Inventory of Coal Gasification Plants and Coal Tar Sites</i>	Y	0	0	0
CONV	<i>Compliance and Convictions</i>	Y	0	0	0
CPU	<i>Certificates of Property Use</i>	Y	0	0	0
DRL	<i>Drill Hole Database</i>	Y	0	0	0
DTNK	<i>Delisted Fuel Tanks</i>	Y	0	5	5
EASR	<i>Environmental Activity and Sector Registry</i>	Y	0	1	1
EBR	<i>Environmental Registry</i>	Y	0	2	2
ECA	<i>Environmental Compliance Approval</i>	Y	0	7	7
EEM	<i>Environmental Effects Monitoring</i>	Y	0	0	0
EHS	<i>ERIS Historical Searches</i>	Y	0	16	16
EIS	<i>Environmental Issues Inventory System</i>	Y	0	0	0
EMHE	<i>Emergency Management Historical Event</i>	Y	0	0	0
EPAR	<i>Environmental Penalty Annual Report</i>	Y	0	0	0
EXP	<i>List of Expired Fuels Safety Facilities</i>	Y	0	3	3
FCON	<i>Federal Convictions</i>	Y	0	0	0
FCS	<i>Contaminated Sites on Federal Land</i>	Y	0	0	0
FOFT	<i>Fisheries & Oceans Fuel Tanks</i>	Y	0	0	0
FRST	<i>Federal Identification Registry for Storage Tank Systems (FIRSTS)</i>	Y	0	0	0
FST	<i>Fuel Storage Tank</i>	Y	0	0	0
FSTH	<i>Fuel Storage Tank - Historic</i>	Y	0	0	0
GEN	<i>Ontario Regulation 347 Waste Generators Summary</i>	Y	0	42	42
GHG	<i>Greenhouse Gas Emissions from Large Facilities</i>	Y	0	0	0
HINC	<i>TSSA Historic Incidents</i>	Y	0	3	3
IAFT	<i>Indian & Northern Affairs Fuel Tanks</i>	Y	0	0	0

Database	Name	Searched	Project Property	Within 0.25 km	Total
INC	<i>Fuel Oil Spills and Leaks</i>	Y	0	0	0
LIMO	<i>Landfill Inventory Management Ontario</i>	Y	0	0	0
MINE	<i>Canadian Mine Locations</i>	Y	0	0	0
MNR	<i>Mineral Occurrences</i>	Y	0	0	0
NATE	<i>National Analysis of Trends in Emergencies System (NATES)</i>	Y	0	0	0
NCPL	<i>Non-Compliance Reports</i>	Y	0	0	0
NDFT	<i>National Defense & Canadian Forces Fuel Tanks</i>	Y	0	0	0
NDSP	<i>National Defense & Canadian Forces Spills</i>	Y	0	0	0
NDWD	<i>National Defence & Canadian Forces Waste Disposal Sites</i>	Y	0	0	0
NEBI	<i>National Energy Board Pipeline Incidents</i>	Y	0	0	0
NEBP	<i>National Energy Board Wells</i>	Y	0	0	0
NEES	<i>National Environmental Emergencies System (NEES)</i>	Y	0	0	0
NPCB	<i>National PCB Inventory</i>	Y	0	0	0
NPR2	<i>National Pollutant Release Inventory 1993-2020</i>	Y	0	0	0
NPRI	<i>National Pollutant Release Inventory - Historic</i>	Y	0	1	1
OGWE	<i>Oil and Gas Wells</i>	Y	0	0	0
OOGW	<i>Ontario Oil and Gas Wells</i>	Y	0	0	0
OPCB	<i>Inventory of PCB Storage Sites</i>	Y	0	0	0
ORD	<i>Orders</i>	Y	0	0	0
PAP	<i>Canadian Pulp and Paper</i>	Y	0	0	0
PCFT	<i>Parks Canada Fuel Storage Tanks</i>	Y	0	0	0
PES	<i>Pesticide Register</i>	Y	0	0	0
PFAS	<i>Ontario PFAS Spills</i>	Y	0	0	0
PFCH	<i>NPRI Reporters - PFAS Substances</i>	Y	0	0	0
PFHA	<i>Potential PFAS Handlers from NPRI</i>	Y	0	0	0
PINC	<i>Pipeline Incidents</i>	Y	0	1	1
PPHA	<i>Potential PFAS Handlers from EASR</i>	Y	0	0	0
PRT	<i>Private and Retail Fuel Storage Tanks</i>	Y	0	1	1
PTTW	<i>Permit to Take Water</i>	Y	0	0	0
REC	<i>Ontario Regulation 347 Waste Receivers Summary</i>	Y	0	0	0
RSC	<i>Record of Site Condition</i>	Y	0	9	9
RST	<i>Retail Fuel Storage Tanks</i>	Y	0	0	0
SCT	<i>Scott's Manufacturing Directory</i>	Y	0	13	13
SPL	<i>Ontario Spills</i>	Y	0	15	15
SRDS	<i>Wastewater Discharger Registration Database</i>	Y	0	0	0
TANK	<i>Anderson's Storage Tanks</i>	Y	0	0	0
TCFT	<i>Transport Canada Fuel Storage Tanks</i>	Y	0	0	0
VAR	<i>Variances for Abandonment of Underground Storage Tanks</i>	Y	0	0	0
WDS	<i>Waste Disposal Sites - MOE CA Inventory</i>	Y	0	0	0
WDSH	<i>Waste Disposal Sites - MOE 1991 Historical Approval Inventory</i>	Y	0	0	0
WWIS	<i>Water Well Information System</i>	Y	0	23	23

<i>Database</i>	<i>Name</i>	<i>Searched</i>	<i>Project Property</i>	<i>Within 0.25 km</i>	<i>Total</i>
<hr/>					
		Total:	0	151	151

Executive Summary: Site Report Summary - Project Property

<i>Map Key</i>	<i>DB</i>	<i>Company/Site Name</i>	<i>Address</i>	<i>Dir/Dist (m)</i>	<i>Elev diff (m)</i>	<i>Page Number</i>
--------------------	-----------	--------------------------	----------------	---------------------	--------------------------	------------------------

No records found in the selected databases for the project property.

Executive Summary: Site Report Summary - Surrounding Properties

<i>Map Key</i>	<i>DB</i>	<i>Company/Site Name</i>	<i>Address</i>	<i>Dir/Dist (m)</i>	<i>Elev Diff (m)</i>	<i>Page Number</i>
1	EHS		1950 Scott Street, 312 and 314 Clifton Road Ottawa ON K1Z 8L8	SE/16.8	0.00	39
2	GEN	HYDRO OTTAWA	305 CLIFTON OTTAWA ON K1Z 5V1	ENE/44.3	-0.91	39
2	SPL	Hydro Ottawa Limited	305 Clifton Rd Ottawa ON	ENE/44.3	-0.91	39
3	RSC	MCRAE/SCOTT (OTTAWA) DEVELOPMENT INC.	1960 SCOTT STREET ON Ottawa ON	WSW/52.2	-0.21	40
4	GEN	GERVAIS MOTORS LTD.	1960 SCOTT ST. OTTAWA ON K1Z 8L8	SW/57.8	-0.04	41
4	GEN	GERVAIS MOTORS LTD. 17-200	1960 SCOTT ST. OTTAWA ON K1Z 8L8	SW/57.8	-0.04	41
4	SCT	Instrument Systems Inc.	1960 Scott St Suite 302 Ottawa ON K1Z 8L8	SW/57.8	-0.04	41
4	SCT	NCF Directory	1960 Scott St Ottawa ON K1Z 8L8	SW/57.8	-0.04	42
4	GEN	Colonnade Bridgeport	1960 Scott Street Ottawa ON K1Z 8L8	SW/57.8	-0.04	42
4	EHS		1960 Scott Street Ottawa ON Ottawa ON K1Z 8L8	SW/57.8	-0.04	42
5	EHS		1946 Scott Street Ottawa ON	ENE/69.6	-0.90	42
5	EHS		1946 Scott St Ottawa ON K1Z1E3	ENE/69.6	-0.90	43

Map Key	DB	Company/Site Name	Address	Dir/Dist (m)	Elev Diff (m)	Page Number
5	ECA	Westboro Lofts Inc.	1946 Scott St Ottawa ON K1Y 2C1	ENE/69.6	-0.90	43
5	RSC	WESTBORO LOFTS INC.	1946 SCOTT STREET ON Ottawa ON	ENE/69.6	-0.90	43
6	WWIS		ON Well ID: 7265890	WSW/69.8	-0.33	44
7	EHS		1946 Scott Street Ottawa ON Ottawa ON K1Z 1E8	ENE/69.8	-0.90	44
8	WWIS		320 McRae Ave Ottawa ON Well ID: 7374861	SW/85.7	0.46	45
9	BORE		ON	NNE/87.0	-2.02	48
10	SPL		on transit way between Scott St. and Mcrae Ave. OTTAWA ON	WSW/105.3	-0.28	49
11	SPL	City of Ottawa	1997 Scott St. Ottawa ON	NE/106.8	-1.98	50
11	CA	City of Ottawa	1997 Scott Station Ottawa ON	NE/106.8	-1.98	51
11	GEN	City of Ottawa, OC Transpo	1997 Scott Street Ottawa ON	NE/106.8	-1.98	51
11	ECA	City of Ottawa	1997 Scott Station Ottawa ON K2G 6J8	NE/106.8	-1.98	52
11	GEN	City of Ottawa, OC Transpo	1997 Scott Street Ottawa ON K1G 0Z8	NE/106.8	-1.98	52
11	GEN	City of Ottawa, OC Transpo	1997 Scott Street Ottawa ON K1G 0Z8	NE/106.8	-1.98	52

Map Key	DB	Company/Site Name	Address	Dir/Dist (m)	Elev Diff (m)	Page Number
11	GEN	City of Ottawa, OC Transpo	1997 Scott Street Ottawa ON K1G 0Z8	NE/106.8	-1.98	53
11	GEN	City of Ottawa, OC Transpo	1997 Scott Street Ottawa ON K1Z 6T2	NE/106.8	-1.98	53
11	GEN	City of Ottawa, OC Transpo	1997 Scott Street Ottawa ON K1G 0Z8	NE/106.8	-1.98	54
11	GEN	City of Ottawa, OC Transpo	1997 Scott Street Ottawa ON K1Z 1A4	NE/106.8	-1.98	54
11	GEN	City of Ottawa, OC Transpo	1997 Scott Street Ottawa ON K1Z 1A4	NE/106.8	-1.98	54
11	GEN	Regional Elevator	1997 Scott Street Ottawa ON K1Z1A4	NE/106.8	-1.98	55
12	RSC	MCRAE AVENUE (OTTAWA) DEVELOPMENT INC.	319 MCRAE AVENUE ON Ottawa ON	S/107.3	0.91	55
12	SPL	Construction <UNOFFICIAL>	319 McRae St. Ottawa ON	S/107.3	0.91	56
12	GEN	Broccolini Construction Ottawa Inc.	319 McRae ottawa ON K1Z 5R8	S/107.3	0.91	56
12	GEN	Colonnade Bridgeport	315 - 319 McRae Street Ottawa ON K1Z 0C2	S/107.3	0.91	57
12	GEN	Colonnade Bridgeport	315 - 319 McRae Street Ottawa ON K1Z 0C2	S/107.3	0.91	57
13	ECA	City of Ottawa	McRae Ave and Scott St Ottawa ON K1P 1J1	W/107.6	-0.28	57
13	SPL	Aecon Construction Ontario East Limited	Scott Street @ Mcrea Ave Ottawa ON	W/107.6	-0.28	58

Map Key	DB	Company/Site Name	Address	Dir/Dist (m)	Elev Diff (m)	Page Number
14	SPL		45.396987, -75.750856 OTTAWA ON	W/108.0	-0.50	59
15	GEN	Colonnade Bridgeport	315 McRae Avenue Ottawa ON K1Z 0C2	SW/113.2	0.48	59
16	WWIS		1976 Scott St Ottawa ON Well ID: 7334768	WSW/114.7	0.03	60
17	WWIS		320 Mclae Ave Ottawa ON Well ID: 7364999	WSW/119.5	0.76	63
18	WWIS		320 McRae Ottawa ON Well ID: 7374860	WSW/119.8	0.03	67
19	WWIS		ON Well ID: 7406979	WSW/119.8	0.09	70
20	CA	Minto (Island Park) Limited	38 Metropole Private Ottawa ON	NW/121.5	-1.44	71
20	ECA	Minto (Island Park) Limited	38 Metropole Pvt Ottawa ON K1R 7Y2	NW/121.5	-1.44	71
21	PRT	JS GAS BAR	1976 SCOTT ST OTTAWA ON K1Z6T3	WSW/121.6	0.03	72
21	GEN	JAY'S GAS BAR	1976 SCOTT STREET OTTAWA ON K1Z 6T3	WSW/121.6	0.03	72
21	DTNK	JS GAS BAR	1976 SCOTT ST OTTAWA ON K1Z 6T3	WSW/121.6	0.03	72
21	DTNK	JS GAS BAR	1976 SCOTT ST OTTAWA ON	WSW/121.6	0.03	73
21	DTNK	JS GAS BAR	1976 SCOTT ST OTTAWA ON	WSW/121.6	0.03	73

Map Key	DB	Company/Site Name	Address	Dir/Dist (m)	Elev Diff (m)	Page Number
21	DTNK	JS GAS BAR	1976 SCOTT ST OTTAWA ON	WSW/121.6	0.03	74
21	DTNK	JS GAS BAR	1976 SCOTT ST OTTAWA ON	WSW/121.6	0.03	75
21	EXP	JS GAS BAR	1976 SCOTT ST OTTAWA ON	WSW/121.6	0.03	75
21	EXP	JS GAS BAR	1976 SCOTT ST OTTAWA ON	WSW/121.6	0.03	75
21	EXP	JS GAS BAR	1976 SCOTT ST OTTAWA ON	WSW/121.6	0.03	76
21	RSC	320 MCRAE GP INC.	1976 Scott ST Ottawa ON	WSW/121.6	0.03	76
22	WWIS		320 Mcrae Ave Ottawa ON Well ID: 7374862	WSW/124.1	0.09	76
23	WWIS		1976 Scott St Ottawa ON Well ID: 7334767	WSW/124.5	0.09	80
24	WWIS		1385 woodroffe Ave Ottawa ON Well ID: 7348381	SW/134.0	0.83	83
25	WWIS		320 McRae Ave Ottawa ON Well ID: 7334765	SW/135.2	0.76	86
26	WWIS		1976 Scott St Ottawa ON Well ID: 7334766	WSW/139.3	0.09	90
27	EHS		315 Tweedsmuir Ave Ottawa ON K1Z 5N3	SW/139.8	0.76	93
28	EHS		320 McRae Ave, 1976 Scott Street, 311 & 315 Tweensmuir Avenue Ottawa ON K1Z 5N3	SW/141.5	0.77	93

Map Key	DB	Company/Site Name	Address	Dir/Dist (m)	Elev Diff (m)	Page Number
29	EHS		Mcrae Avenue Ottawa ON	SSW/144.5	1.33	93
30	SPL	DRUMMOND FUELS	JAYS GAS BAR, 320 MCRAE AVE (SCOTT AND MCRAE) TANK TRUCK (CARGO) OTTAWA CITY ON K1Z 5R8	SW/146.2	0.76	94
30	SCT	AUTO REB-EX INTERNATIONAL	320 McRae St Ottawa ON K1Z 5R8	SW/146.2	0.76	95
30	AUWR	AUTO REB-EX INTERNATIONAL INC	320 MCRAE AVE OTTAWA ON K1Z 5R8	SW/146.2	0.76	95
30	GEN	CARSON'S BODY REPAIRS LTD.	320 MCRAE AVENUE OTTAWA ON K1Z 5R8	SW/146.2	0.76	95
30	GEN	CARSON'S BODY REPAIRS (OUT OF BUSINESS)	320 MCRAE AVENUE OTTAWA ON K1Z 5R8	SW/146.2	0.76	95
30	GEN	CARSON'S BODY REPAIRS LTD. 08-817	320 MCRAE AVENUE OTTAWA ON K1Z 5R8	SW/146.2	0.76	96
30	EASR	320 MCRAE GP INC.	320 MCRAE AVE OTTAWA ON K1Z 5R8	SW/146.2	0.76	96
30	GEN	Taggart Construction Ltd.	320 McRae Ave. Ottawa ON K1Z 5R8	SW/146.2	0.76	96
30	SPL		OTTAWA ON	SW/146.2	0.76	97
30	RSC	320 MCRAE GP INC.	320 McRae AVE Ottawa ON	SW/146.2	0.76	98
31	EHS		315 Tweedsmuir Ave Ottawa ON K1Z 5N3	SW/146.9	0.77	98
32	SCT	Hash Machinery Systems	35 Briarway Pvt Ottawa ON K1Z 1C3	WNW/154.8	-1.15	98

Map Key	DB	Company/Site Name	Address	Dir/Dist (m)	Elev Diff (m)	Page Number
33	SPL		359 McRae Street<UNOFFICIAL> Ottawa ON K1Z 8P4	S/168.8	1.82	99
33	HINC		359 McRAE STREET OTTAWA ON	S/168.8	1.82	100
34	WWIS		320 McRae Ave Ottawa ON Well ID: 7334764	SSW/168.8	1.33	100
35	CA		Tweedsmuir Avenue and Scott Street Ottawa ON	WSW/171.2	-0.15	104
35	ECA	City of Ottawa	Tweedsmuir Avenue and Scott St Ottawa ON K1N 5A1	WSW/171.2	-0.15	104
36	SPL	PRIVATE RESIDENCE	325 TWEEDSMUIR AVE, OTTAWA FURNACE OIL TANK OTTAWA CITY ON K1Z 5N3	SW/178.4	1.10	104
37	RSC	320 MCRAE GP INC.	311 Tweedsmuir AVE Ottawa ON	WSW/178.9	0.58	105
38	RSC	320 MCRAE GP INC.	305 Tweedsmuir AVE Ottawa ON	WSW/180.4	0.58	106
39	SCT	In'Flector Control Systems	157 Premier Ave Ottawa ON K1Z 8P7	NE/182.3	-3.03	106
39	SCT	In'Flector Air Quality	157 Premier Ave Ottawa ON K1Z 8P7	NE/182.3	-3.03	106
40	RSC	320 MCRAE GP INC.	315 Tweedsmuir AVE Ottawa ON	WSW/182.8	0.83	107
41	SPL		335 Tweedsmuir Ave Ottawa ON	SW/184.4	1.10	107
41	PINC	TSSA INCIDENTS	335 TWEEDSMUIR AVE,,OTTAWA,ON, K1Z 5N3,CA ON	SW/184.4	1.10	108

Map Key	DB	Company/Site Name	Address	Dir/Dist (m)	Elev Diff (m)	Page Number
42	WWIS		Ottawa ON <i>Well ID:</i> 7100524	ENE/188.5	-1.88	108
43	HINC		216 WEST VILLAGE [PRIVATE] OTTAWA ON	ENE/191.4	-2.20	121
44	WWIS		60 LANARK AVENUE Ottawa ON <i>Well ID:</i> 7265950	NNW/199.5	-3.20	122
45	SCT	ALBERT & SON ENGRAVERS	350A KIRKWOOD AVE OTTAWA ON K1Z 8P1	ESE/203.3	0.91	125
45	SCT	Albert & Son Engravers	350 Kirkwood Ave Unit A Ottawa ON K1Z 8P1	ESE/203.3	0.91	125
45	GEN	ALBERT & SON ENGRAVERS	350A KIRKWOOD AVENUE OTTAWA ON K1Z 8Y1	ESE/203.3	0.91	125
45	SCT	Paper Sign Man	350 Kirkwood Ave Ottawa ON K1Z 8P1	ESE/203.3	0.91	126
45	SCT	Signs in 23 hours.com	350 Kirkwood Ave Ottawa ON K1Z 8P1	ESE/203.3	0.91	126
46	WWIS		160 LANARK AVENUE Ottawa ON <i>Well ID:</i> 7265949	N/205.4	-3.17	126
47	EHS		361 McRae Avenue Ottawa ON K1Z 8P4	S/207.3	1.88	129
48	WWIS		ON <i>Well ID:</i> 7179257	E/209.2	-0.03	130
49	BORE		ON	E/211.8	-0.03	130
50	EHS		1994 Scott Street Ottawa ON K1Z 6T2	SW/212.4	1.24	133

Map Key	DB	Company/Site Name	Address	Dir/Dist (m)	Elev Diff (m)	Page Number
51	SPL		45.39 59 5, -75.75403 - Westboro Stn, OTTAWA OTTAWA ON	WSW/214.3	-0.06	133
52	WWIS		160 LANARK AVENUE Ottawa ON Well ID: 7290746	NNW/216.3	-3.18	134
53	EHS		175 Richmond Road Ottawa ON K1Z 6W4	ESE/216.8	1.75	136
54	WWIS		160 LANARK AVENUE Ottawa ON Well ID: 7290747	NNW/217.5	-3.18	136
55	WWIS		160 LANARK AVENUE Ottawa ON Well ID: 7265951	NNW/217.9	-3.18	138
56	SCT	Guillevin International Co.	175 Richmond Rd Ottawa ON K1Z 6W3	ESE/218.6	1.75	141
56	EHS		175 Richmond Road Ottawa ON	ESE/218.6	1.75	141
57	WWIS		160 LANARK AVENUE Ottawa ON Well ID: 7290748	NNW/220.9	-3.16	141
58	WWIS		ON Well ID: 7224472	ESE/221.4	0.86	143
59	BORE		ON	E/222.4	-0.14	144
60	EHS		336 Tweedsmuir Ottawa ON	SW/231.1	1.89	146
61	HINC		186 LANARK AVENUE OTTAWA ON K1Z 6R5	NW/233.0	-3.21	146
62	WWIS		160 LANARK AVENUE Ottawa ON	NNW/235.3	-3.16	147

Map Key	DB	Company/Site Name	Address	Dir/Dist (m)	Elev Diff (m)	Page Number
			Well ID: 7265948			
63	GEN	DOMICILE DEVELOPMENTS INC	309 ATHLONE AVENUE OTTAWA ON K1Z 5M3	WSW/235.4	0.98	150
63	WWIS		309 ATHLONE AVENUE lot 57 OTTAWA ON Well ID: 1535860	WSW/235.4	0.98	151
63	RSC	Ottawa Salus Corporation	309 ATHLONE AVE ON OTTAWA ON	WSW/235.4	0.98	154
64	GEN	CANADIAN BROADCASTING CORP.	250 LANARK AVE, BOX #3220, STN "C" OTTAWA ON K1Z 6R5	W/239.0	-1.02	154
64	GEN	CANADIAN BROADCASTING CORP.	250 LANARK AVE, BOX #3220, STN "C" OTTAWA ON K1Z 6R5	W/239.0	-1.02	154
64	GEN	CANADIAN BROADCASTING CORP. 08-276	250 LANARK AVE. OTTAWA ON K1Z 6R5	W/239.0	-1.02	155
64	GEN	CANADIAN BROADCASTING CORP. 08-276	250 LANARK AVE, BOX #3220, STN "C" OTTAWA ON K1Z 6R5	W/239.0	-1.02	155
64	GEN	CANADIAN BROADCASTING CORPORATION	250 LANARK AVENUE OTTAWA ON K1Y 1E4	W/239.0	-1.02	156
64	GEN	ProFac -CBC Ottawa	250 Lanark Avenue Ottawa ON K1Y 1E4	W/239.0	-1.02	157
64	GEN	Public Works and Government Services Canada	250 Lanark Ave Ottawa ON K1Z 1G4	W/239.0	-1.02	157
64	GEN	SNC Lavalin Profac	Graham Spry Bldg. 250 Lanark Ave. Ottawa ON K1Z 1G4	W/239.0	-1.02	158
64	SPL		Graham Spry Building, 250 Lanark Ave. <UNOFFICIAL> Ottawa ON K1Z 1G4	W/239.0	-1.02	159
64	GEN	Public Works and Government Services Canada	250 Lanark Ave Ottawa ON K1Z 1G4	W/239.0	-1.02	160

Map Key	DB	Company/Site Name	Address	Dir/Dist (m)	Elev Diff (m)	Page Number
64	GEN	Public Works and Government Services Canada	250 Lanark Ave Ottawa ON K1Z 1G4	W/239.0	-1.02	161
64	SPL	SNC-Lavalin Constructors (Pacific) Inc.	250 Lanark Avenue Ottawa ON	W/239.0	-1.02	161
64	GEN	SNC LAVALIN O & M	250 LANARK AVENUE OTTAWA ON	W/239.0	-1.02	162
64	GEN	Public Works and Government Services Canada	250 Lanark Ave Ottawa ON K1Z 1G4	W/239.0	-1.02	163
64	NPRI	CANADIAN BROADCASTING CORPORATION	250 Lanark Ave. Ottawa ON K1Z6R5	W/239.0	-1.02	163
64	GEN	Public Works and Government Services Canada	250 Lanark Ave Ottawa ON	W/239.0	-1.02	165
64	EHS		250 Lanark Ave Ottawa ON K1Z1G4	W/239.0	-1.02	166
64	GEN	Public Works and Government Services Canada	250 Lanark Ave Ottawa ON K1Z 1G4	W/239.0	-1.02	166
64	GEN	BGIS	250 Lanark Avenue Ottawa ON K1Z 1G5	W/239.0	-1.02	167
64	GEN	BGIS	250 Lanark Avenue Ottawa ON K1Z 1G5	W/239.0	-1.02	167
64	GEN	BGIS	250 Lanark Avenue Ottawa ON K1Z 1G5	W/239.0	-1.02	168
64	GEN	Public Services & Procurement Canada RPB/AFD	250 Lanark Avenue Ottawa ON K1Z 1G5	W/239.0	-1.02	168
65	EHS		2000 Scott Street Ottawa ON K1Z 6T2	WSW/241.2	0.98	169

Map Key	DB	Company/Site Name	Address	Dir/Dist (m)	Elev Diff (m)	Page Number
66	SPL	PRIVATE BUSINESS (N.O.S.)	225 RICHMOND RD. OTTAWA OTTAWA CITY ON K1Z 6W7	S/241.5	2.12	169
66	EBR	Otto's Service Centre Limited	225/245 Richmond Road Ottawa Ontario K1Z 6W7 Ottawa ON	S/241.5	2.12	170
66	CA	3526097 Canada Inc.	225 Richmond Road Ottawa ON K1Z 6W7	S/241.5	2.12	170
66	CA	Otto's Service Centre Limited	225/245 Richmond Road Ottawa ON	S/241.5	2.12	171
66	EBR	Otto's Service Centre Limited	225 Richmond Road Ottawa K1Z 5H1 CITY OF OTTAWA ON	S/241.5	2.12	171
66	ECA	Otto's Service Centre Limited	225/245 Richmond Road Ottawa ON K1Z 6W7	S/241.5	2.12	172
66	ECA	3526097 Canada Inc.	225 Richmond Road Ottawa ON K1Z 6W7	S/241.5	2.12	172
67	SCT	Brebner Manufacturing & Repairs Inc.	360 Kirkwood Ave Ottawa ON K1Z 8P1	ESE/242.4	1.94	172
68	SCT	Briandesign Graphics Ltd.	209 West Village Pvt Ottawa ON K1Z 1E1	ENE/244.1	-1.00	172

Executive Summary: Summary By Data Source

AUWR - Automobile Wrecking & Supplies

A search of the AUWR database, dated 1999-Apr 30, 2024 has found that there are 1 AUWR site(s) within approximately 0.25 kilometers of the project property.

<u>Equal/Higher Elevation</u>	<u>Address</u>	<u>Direction</u>	<u>Distance (m)</u>	<u>Map Key</u>
AUTO REB-EX INTERNATIONAL INC	320 MCRAE AVE OTTAWA ON K1Z 5R8	SW	146.16	30

BORE - Borehole

A search of the BORE database, dated 1875-Jul 2018 has found that there are 3 BORE site(s) within approximately 0.25 kilometers of the project property.

<u>Lower Elevation</u>	<u>Address</u>	<u>Direction</u>	<u>Distance (m)</u>	<u>Map Key</u>
	ON	NNE	86.98	9
	ON	E	211.76	49
	ON	E	222.40	59

CA - Certificates of Approval

A search of the CA database, dated 1985-Oct 30, 2011* has found that there are 5 CA site(s) within approximately 0.25 kilometers of the project property.

<u>Equal/Higher Elevation</u>	<u>Address</u>	<u>Direction</u>	<u>Distance (m)</u>	<u>Map Key</u>
Otto's Service Centre Limited	225/245 Richmond Road Ottawa ON	S	241.52	66
3526097 Canada Inc.	225 Richmond Road Ottawa ON K1Z 6W7	S	241.52	66

<u>Lower Elevation</u>	<u>Address</u>	<u>Direction</u>	<u>Distance (m)</u>	<u>Map Key</u>
City of Ottawa	1997 Scott Station Ottawa ON	NE	106.76	11
Minto (Island Park) Limited	38 Metropole Private Ottawa ON	NW	121.45	20
	Tweedsmuir Avenue and Scott Street Ottawa ON	WSW	171.19	35

DTNK - Delisted Fuel Tanks

A search of the DTNK database, dated Oct 2023 has found that there are 5 DTNK site(s) within approximately 0.25 kilometers of the project property.

<u>Equal/Higher Elevation</u>	<u>Address</u>	<u>Direction</u>	<u>Distance (m)</u>	<u>Map Key</u>
JS GAS BAR	1976 SCOTT ST OTTAWA ON	WSW	121.62	21
JS GAS BAR	1976 SCOTT ST OTTAWA ON K1Z 6T3	WSW	121.62	21
JS GAS BAR	1976 SCOTT ST OTTAWA ON	WSW	121.62	21
JS GAS BAR	1976 SCOTT ST OTTAWA ON	WSW	121.62	21
JS GAS BAR	1976 SCOTT ST OTTAWA ON	WSW	121.62	21

EASR - Environmental Activity and Sector Registry

A search of the EASR database, dated Oct 2011-Aug 31, 2024 has found that there are 1 EASR site(s) within approximately 0.25 kilometers of the project property.

<u>Equal/Higher Elevation</u>	<u>Address</u>	<u>Direction</u>	<u>Distance (m)</u>	<u>Map Key</u>
320 MCRAE GP INC.	320 MCRAE AVE OTTAWA ON K1Z 5R8	SW	146.16	30

<u>Equal/Higher Elevation</u>	<u>Address</u>	<u>Direction</u>	<u>Distance (m)</u>	<u>Map Key</u>
-------------------------------	----------------	------------------	---------------------	----------------

EBR - Environmental Registry

A search of the EBR database, dated 1994 - July 31, 2024 has found that there are 2 EBR site(s) within approximately 0.25 kilometers of the project property.

<u>Equal/Higher Elevation</u>	<u>Address</u>	<u>Direction</u>	<u>Distance (m)</u>	<u>Map Key</u>
Otto's Service Centre Limited	225/245 Richmond Road Ottawa Ontario K1Z 6W7 Ottawa ON	S	241.52	66
Otto's Service Centre Limited	225 Richmond Road Ottawa K1Z 5H1 CITY OF OTTAWA ON	S	241.52	66

ECA - Environmental Compliance Approval

A search of the ECA database, dated Oct 2011-Aug 31, 2024 has found that there are 7 ECA site(s) within approximately 0.25 kilometers of the project property.

<u>Equal/Higher Elevation</u>	<u>Address</u>	<u>Direction</u>	<u>Distance (m)</u>	<u>Map Key</u>
Otto's Service Centre Limited	225/245 Richmond Road Ottawa ON K1Z 6W7	S	241.52	66
3526097 Canada Inc.	225 Richmond Road Ottawa ON K1Z 6W7	S	241.52	66

<u>Lower Elevation</u>	<u>Address</u>	<u>Direction</u>	<u>Distance (m)</u>	<u>Map Key</u>
Westboro Lofts Inc.	1946 Scott St Ottawa ON K1Y 2C1	ENE	69.55	5
City of Ottawa	1997 Scott Station Ottawa ON K2G 6J8	NE	106.76	11
City of Ottawa	McRae Ave and Scott St Ottawa ON K1P 1J1	W	107.60	13

Minto (Island Park) Limited	38 Metropole Pvt Ottawa ON K1R 7Y2	NW	121.45	20
City of Ottawa	Tweedsmuir Avenue and Scott St Ottawa ON K1N 5A1	WSW	171.19	35

EHS - ERIS Historical Searches

A search of the EHS database, dated 1999-Mar 31, 2024 has found that there are 16 EHS site(s) within approximately 0.25 kilometers of the project property.

<u>Equal/Higher Elevation</u>	<u>Address</u>	<u>Direction</u>	<u>Distance (m)</u>	<u>Map Key</u>
	1950 Scott Street, 312 and 314 Clifton Road Ottawa ON K1Z 8L8	SE	16.83	1
	315 Tweedsmuir Ave Ottawa ON K1Z 5N3	SW	139.82	27
	320 McRae Ave, 1976 Scott Street, 311 & 315 Tweensmuir Avenue Ottawa ON K1Z 5N3	SW	141.47	28
	Mcrae Avenue Ottawa ON	SSW	144.53	29
	315 Tweedsmuir Ave Ottawa ON K1Z 5N3	SW	146.87	31
	361 McRae Avenue Ottawa ON K1Z 8P4	S	207.29	47
	1994 Scott Street Ottawa ON K1Z 6T2	SW	212.44	50
	175 Richmond Road Ottawa ON K1Z 6W4	ESE	216.80	53
	175 Richmond Road Ottawa ON	ESE	218.57	56

<u>Equal/Higher Elevation</u>	<u>Address</u>	<u>Direction</u>	<u>Distance (m)</u>	<u>Map Key</u>
	336 Tweedsmuir Ottawa ON	SW	231.13	60
	2000 Scott Street Ottawa ON K1Z 6T2	WSW	241.23	65

<u>Lower Elevation</u>	<u>Address</u>	<u>Direction</u>	<u>Distance (m)</u>	<u>Map Key</u>
	1960 Scott Street Ottawa ON Ottawa ON K1Z 8L8	SW	57.77	4
	1946 Scott Street Ottawa ON	ENE	69.55	5
	1946 Scott St Ottawa ON K1Z1E3	ENE	69.55	5
	1946 Scott Street Ottawa ON Ottawa ON K1Z 1E8	ENE	69.84	7
	250 Lanark Ave Ottawa ON K1Z1G4	W	238.98	64

EXP - List of Expired Fuels Safety Facilities

A search of the EXP database, dated Oct 2023 has found that there are 3 EXP site(s) within approximately 0.25 kilometers of the project property.

<u>Equal/Higher Elevation</u>	<u>Address</u>	<u>Direction</u>	<u>Distance (m)</u>	<u>Map Key</u>
JS GAS BAR	1976 SCOTT ST OTTAWA ON	WSW	121.62	21
JS GAS BAR	1976 SCOTT ST OTTAWA ON	WSW	121.62	21

<u>Equal/Higher Elevation</u>	<u>Address</u>	<u>Direction</u>	<u>Distance (m)</u>	<u>Map Key</u>
JS GAS BAR	1976 SCOTT ST OTTAWA ON	WSW	121.62	21

GEN - Ontario Regulation 347 Waste Generators Summary

A search of the GEN database, dated 1986-Oct 31, 2022 has found that there are 42 GEN site(s) within approximately 0.25 kilometers of the project property.

<u>Equal/Higher Elevation</u>	<u>Address</u>	<u>Direction</u>	<u>Distance (m)</u>	<u>Map Key</u>
Broccolini Construction Ottawa Inc.	319 McRae ottawa ON K1Z 5R8	S	107.26	12
Colonnade Bridgeport	315 - 319 McRae Street Ottawa ON K1Z 0C2	S	107.26	12
Colonnade Bridgeport	315 - 319 McRae Street Ottawa ON K1Z 0C2	S	107.26	12
Colonnade Bridgeport	315 McRae Avenue Ottawa ON K1Z 0C2	SW	113.15	15
JAY'S GAS BAR	1976 SCOTT STREET OTTAWA ON K1Z 6T3	WSW	121.62	21
CARSON'S BODY REPAIRS LTD.	320 MCRAE AVENUE OTTAWA ON K1Z 5R8	SW	146.16	30
CARSON'S BODY REPAIRS (OUT OF BUSINESS)	320 MCRAE AVENUE OTTAWA ON K1Z 5R8	SW	146.16	30
CARSON'S BODY REPAIRS LTD. 08-817	320 MCRAE AVENUE OTTAWA ON K1Z 5R8	SW	146.16	30
Taggart Construction Ltd.	320 McRae Ave. Ottawa ON K1Z 5R8	SW	146.16	30

<u>Equal/Higher Elevation</u>	<u>Address</u>	<u>Direction</u>	<u>Distance (m)</u>	<u>Map Key</u>
ALBERT & SON ENGRAVERS	350A KIRKWOOD AVENUE OTTAWA ON K1Z 8Y1	ESE	203.33	45
DOMICILE DEVELOPMENTS INC	309 ATHLONE AVENUE OTTAWA ON K1Z 5M3	WSW	235.43	63
<u>Lower Elevation</u>	<u>Address</u>	<u>Direction</u>	<u>Distance (m)</u>	<u>Map Key</u>
HYDRO OTTAWA	305 CLIFTON OTTAWA ON K1Z 5V1	ENE	44.26	2
GERVAIS MOTORS LTD.	1960 SCOTT ST. OTTAWA ON K1Z 8L8	SW	57.77	4
GERVAIS MOTORS LTD. 17-200	1960 SCOTT ST. OTTAWA ON K1Z 8L8	SW	57.77	4
Colonnade Bridgeport	1960 Scott Street Ottawa ON K1Z 8L8	SW	57.77	4
City of Ottawa, OC Transpo	1997 Scott Street Ottawa ON	NE	106.76	11
City of Ottawa, OC Transpo	1997 Scott Street Ottawa ON K1G 0Z8	NE	106.76	11
City of Ottawa, OC Transpo	1997 Scott Street Ottawa ON K1G 0Z8	NE	106.76	11
City of Ottawa, OC Transpo	1997 Scott Street Ottawa ON K1G 0Z8	NE	106.76	11
City of Ottawa, OC Transpo	1997 Scott Street Ottawa ON K1Z 6T2	NE	106.76	11

City of Ottawa, OC Transpo	1997 Scott Street Ottawa ON K1G 0Z8	NE	106.76	11
City of Ottawa, OC Transpo	1997 Scott Street Ottawa ON K1Z 1A4	NE	106.76	11
City of Ottawa, OC Transpo	1997 Scott Street Ottawa ON K1Z 1A4	NE	106.76	11
Regional Elevator	1997 Scott Street Ottawa ON K1Z1A4	NE	106.76	11
CANADIAN BROADCASTING CORP.	250 LANARK AVE, BOX #3220, STN "C" OTTAWA ON K1Z 6R5	W	238.98	64
CANADIAN BROADCASTING CORP. 08-276	250 LANARK AVE. OTTAWA ON K1Z 6R5	W	238.98	64
CANADIAN BROADCASTING CORP. 08-276	250 LANARK AVE, BOX #3220, STN "C" OTTAWA ON K1Z 6R5	W	238.98	64
CANADIAN BROADCASTING CORPORATION	250 LANARK AVENUE OTTAWA ON K1Y 1E4	W	238.98	64
ProFac -CBC Ottawa	250 Lanark Avenue Ottawa ON K1Y 1E4	W	238.98	64
Public Works and Government Services Canada	250 Lanark Ave Ottawa ON K1Z 1G4	W	238.98	64
SNC Lavalin Profac	Graham Spry Bldg. 250 Lanark Ave. Ottawa ON K1Z 1G4	W	238.98	64
Public Works and Government Services Canada	250 Lanark Ave Ottawa ON K1Z 1G4	W	238.98	64
Public Works and Government Services Canada	250 Lanark Ave Ottawa ON K1Z 1G4	W	238.98	64

SNC LAVALIN O & M	250 LANARK AVENUE OTTAWA ON	W	238.98	64
Public Works and Government Services Canada	250 Lanark Ave Ottawa ON K1Z 1G4	W	238.98	64
Public Works and Government Services Canada	250 Lanark Ave Ottawa ON	W	238.98	64
Public Works and Government Services Canada	250 Lanark Ave Ottawa ON K1Z 1G4	W	238.98	64
BGIS	250 Lanark Avenue Ottawa ON K1Z 1G5	W	238.98	64
BGIS	250 Lanark Avenue Ottawa ON K1Z 1G5	W	238.98	64
BGIS	250 Lanark Avenue Ottawa ON K1Z 1G5	W	238.98	64
Public Services & Procurement Canada RPB/AFD	250 Lanark Avenue Ottawa ON K1Z 1G5	W	238.98	64
CANADIAN BROADCASTING CORP.	250 LANARK AVE, BOX #3220, STN "C" OTTAWA ON K1Z 6R5	W	238.98	64

HINC - TSSA Historic Incidents

A search of the HINC database, dated 2006-June 2009* has found that there are 3 HINC site(s) within approximately 0.25 kilometers of the project property.

<u>Equal/Higher Elevation</u>	<u>Address</u>	<u>Direction</u>	<u>Distance (m)</u>	<u>Map Key</u>
	359 McRAE STREET OTTAWA ON	S	168.77	33

<u>Lower Elevation</u>	<u>Address</u>	<u>Direction</u>	<u>Distance (m)</u>	<u>Map Key</u>
	216 WEST VILLAGE [PRIVATE] OTTAWA ON	ENE	191.41	43
	186 LANARK AVENUE OTTAWA ON K1Z 6R5	NW	232.95	61

NPRI - National Pollutant Release Inventory - Historic

A search of the NPRI database, dated 1993-May 2017 has found that there are 1 NPRI site(s) within approximately 0.25 kilometers of the project property.

<u>Lower Elevation</u>	<u>Address</u>	<u>Direction</u>	<u>Distance (m)</u>	<u>Map Key</u>
CANADIAN BROADCASTING CORPORATION	250 Lanark Ave. Ottawa ON K1Z6R5	W	238.98	64

PINC - Pipeline Incidents

A search of the PINC database, dated Feb 28, 2021 has found that there are 1 PINC site(s) within approximately 0.25 kilometers of the project property.

<u>Equal/Higher Elevation</u>	<u>Address</u>	<u>Direction</u>	<u>Distance (m)</u>	<u>Map Key</u>
TSSA INCIDENTS	335 TWEEDSMUIR AVE.,OTTAWA, ON,K1Z 5N3,CA ON	SW	184.36	41

PRT - Private and Retail Fuel Storage Tanks

A search of the PRT database, dated 1989-1996* has found that there are 1 PRT site(s) within approximately 0.25 kilometers of the project property.

<u>Equal/Higher Elevation</u>	<u>Address</u>	<u>Direction</u>	<u>Distance (m)</u>	<u>Map Key</u>
JS GAS BAR	1976 SCOTT ST OTTAWA ON K1Z6T3	WSW	121.62	21

RSC - Record of Site Condition

A search of the RSC database, dated 1997-Sept 2001, Oct 2004-Jul 2024 has found that there are 9 RSC site(s) within approximately 0.25 kilometers of the project property.

<u>Equal/Higher Elevation</u>	<u>Address</u>	<u>Direction</u>	<u>Distance (m)</u>	<u>Map Key</u>
MCRAE AVENUE (OTTAWA) DEVELOPMENT INC.	319 MCRAE AVENUE ON Ottawa ON	S	107.26	<u>12</u>
320 MCRAE GP INC.	1976 Scott ST Ottawa ON	WSW	121.62	<u>21</u>
320 MCRAE GP INC.	320 McRae AVE Ottawa ON	SW	146.16	<u>30</u>
320 MCRAE GP INC.	311 Tweedsmuir AVE Ottawa ON	WSW	178.92	<u>37</u>
320 MCRAE GP INC.	305 Tweedsmuir AVE Ottawa ON	WSW	180.40	<u>38</u>
320 MCRAE GP INC.	315 Tweedsmuir AVE Ottawa ON	WSW	182.78	<u>40</u>
Ottawa Salus Corporation	309 ATHLONE AVE ON OTTAWA ON	WSW	235.43	<u>63</u>

<u>Lower Elevation</u>	<u>Address</u>	<u>Direction</u>	<u>Distance (m)</u>	<u>Map Key</u>
MCRAE/SCOTT (OTTAWA) DEVELOPMENT INC.	1960 SCOTT STREET ON Ottawa ON	WSW	52.17	<u>3</u>
WESTBORO LOFTS INC.	1946 SCOTT STREET ON Ottawa ON	ENE	69.55	<u>5</u>

SCT - Scott's Manufacturing Directory

A search of the SCT database, dated 1992-Mar 2011* has found that there are 13 SCT site(s) within approximately 0.25 kilometers of the project property.

<u>Equal/Higher Elevation</u>	<u>Address</u>	<u>Direction</u>	<u>Distance (m)</u>	<u>Map Key</u>
AUTO REB-EX INTERNATIONAL	320 McRae St Ottawa ON K1Z 5R8	SW	146.16	<u>30</u>

<u>Equal/Higher Elevation</u>	<u>Address</u>	<u>Direction</u>	<u>Distance (m)</u>	<u>Map Key</u>
Signs in 23 hours.com	350 Kirkwood Ave Ottawa ON K1Z 8P1	ESE	203.33	45
Paper Sign Man	350 Kirkwood Ave Ottawa ON K1Z 8P1	ESE	203.33	45
Albert & Son Engravers	350 Kirkwood Ave Unit A Ottawa ON K1Z 8P1	ESE	203.33	45
ALBERT & SON ENGRAVERS	350A KIRKWOOD AVE OTTAWA ON K1Z 8P1	ESE	203.33	45
Guillevin International Co.	175 Richmond Rd Ottawa ON K1Z 6W3	ESE	218.57	56
Brebner Manufacturing & Repairs Inc.	360 Kirkwood Ave Ottawa ON K1Z 8P1	ESE	242.37	67
<u>Lower Elevation</u>	<u>Address</u>	<u>Direction</u>	<u>Distance (m)</u>	<u>Map Key</u>
NCF Directory	1960 Scott St Ottawa ON K1Z 8L8	SW	57.77	4
Instrument Systems Inc.	1960 Scott St Suite 302 Ottawa ON K1Z 8L8	SW	57.77	4
Hash Machinery Systems	35 Briarway Pvt Ottawa ON K1Z 1C3	WNW	154.83	32
In'Flector Control Systems	157 Premier Ave Ottawa ON K1Z 8P7	NE	182.28	39
In'Flector Air Quality	157 Premier Ave Ottawa ON K1Z 8P7	NE	182.28	39

Briandesign Graphics Ltd.	209 West Village Pvt Ottawa ON K1Z 1E1	ENE	244.08	68
---------------------------	---	-----	--------	--------------------

SPL - Ontario Spills

A search of the SPL database, dated 1988-Mar 2024; May 2024 has found that there are 15 SPL site(s) within approximately 0.25 kilometers of the project property.

<u>Equal/Higher Elevation</u>	<u>Address</u>	<u>Direction</u>	<u>Distance (m)</u>	<u>Map Key</u>
Construction <UNOFFICIAL>	319 McRae St. Ottawa ON	S	107.26	12
	OTTAWA ON	SW	146.16	30
DRUMMOND FUELS	JAYS GAS BAR, 320 MCRAE AVE (SCOTT AND MCRAE) TANK TRUCK (CARGO) OTTAWA CITY ON K1Z 5R8	SW	146.16	30
	359 McRae Street<UNOFFICIAL> Ottawa ON K1Z 8P4	S	168.77	33
PRIVATE RESIDENCE	325 TWEEDSMUIR AVE, OTTAWA FURNACE OIL TANK OTTAWA CITY ON K1Z 5N3	SW	178.44	36
	335 Tweedsmuir Ave Ottawa ON	SW	184.36	41
PRIVATE BUSINESS (N.O.S.)	225 RICHMOND RD. OTTAWA OTTAWA CITY ON K1Z 6W7	S	241.52	66

<u>Lower Elevation</u>	<u>Address</u>	<u>Direction</u>	<u>Distance (m)</u>	<u>Map Key</u>
Hydro Ottawa Limited	305 Clifton Rd Ottawa ON	ENE	44.26	2

	on transit way between Scott St. and Mcrae Ave. OTTAWA ON	WSW	105.31	10
City of Ottawa	1997 Scott St. Ottawa ON	NE	106.76	11
Aecon Construction Ontario East Limited	Scott Street @ Mcrae Ave Ottawa ON	W	107.60	13
	45.396987, -75.750856 OTTAWA ON	W	108.02	14
	45.39 59 5, -75.75403 - Westboro Stn, OTTAWA OTTAWA ON	WSW	214.34	51
	Graham Spry Building, 250 Lanark Ave.<UNOFFICIAL> Ottawa ON K1Z 1G4	W	238.98	64
SNC-Lavalin Constructors (Pacific) Inc.	250 Lanark Avenue Ottawa ON	W	238.98	64

WWIS - Water Well Information System

A search of the WWIS database, dated Dec 31 2023 has found that there are 23 WWIS site(s) within approximately 0.25 kilometers of the project property.

<u>Equal/Higher Elevation</u>	<u>Address</u>	<u>Direction</u>	<u>Distance (m)</u>	<u>Map Key</u>
	320 McRae Ave Ottawa ON <i>Well ID: 7374861</i>	SW	85.66	8
	1976 Scott St Ottawa ON <i>Well ID: 7334768</i>	WSW	114.66	16
	320 Mclae Ave Ottawa ON <i>Well ID: 7364999</i>	WSW	119.53	17
	320 McRae Ottawa ON	WSW	119.76	18

<u>Equal/Higher Elevation</u>	<u>Address</u>	<u>Direction</u>	<u>Distance (m)</u>	<u>Map Key</u>
	<i>Well ID:</i> 7374860			
	ON	WSW	119.78	19
	<i>Well ID:</i> 7406979			
	320 Mcrea Ave Ottawa ON	WSW	124.07	22
	<i>Well ID:</i> 7374862			
	1976 Scott St Ottawa ON	WSW	124.51	23
	<i>Well ID:</i> 7334767			
	1385 woodroffe Ave Ottawa ON	SW	133.96	24
	<i>Well ID:</i> 7348381			
	320 McRae Ave Ottawa ON	SW	135.20	25
	<i>Well ID:</i> 7334765			
	1976 Scott St Ottawa ON	WSW	139.30	26
	<i>Well ID:</i> 7334766			
	320 McRae Ave Ottawa ON	SSW	168.81	34
	<i>Well ID:</i> 7334764			
	ON	ESE	221.43	58
	<i>Well ID:</i> 7224472			
	309 ATHLONE AVENUE lot 57 OTTAWA ON	WSW	235.43	63
	<i>Well ID:</i> 1535860			
<u>Lower Elevation</u>	<u>Address</u>	<u>Direction</u>	<u>Distance (m)</u>	<u>Map Key</u>
	ON	WSW	69.79	6
	<i>Well ID:</i> 7265890			
	Ottawa ON	ENE	188.46	42

Well ID: 7100524			
60 LANARK AVENUE Ottawa ON	NNW	199.48	<u>44</u>
Well ID: 7265950			
160 LANARK AVENUE Ottawa ON	N	205.40	<u>46</u>
Well ID: 7265949			
ON	E	209.22	<u>48</u>
Well ID: 7179257			
160 LANARK AVENUE Ottawa ON	NNW	216.33	<u>52</u>
Well ID: 7290746			
160 LANARK AVENUE Ottawa ON	NNW	217.50	<u>54</u>
Well ID: 7290747			
160 LANARK AVENUE Ottawa ON	NNW	217.87	<u>55</u>
Well ID: 7265951			
160 LANARK AVENUE Ottawa ON	NNW	220.91	<u>57</u>
Well ID: 7290748			
160 LANARK AVENUE Ottawa ON	NNW	235.26	<u>62</u>
Well ID: 7265948			

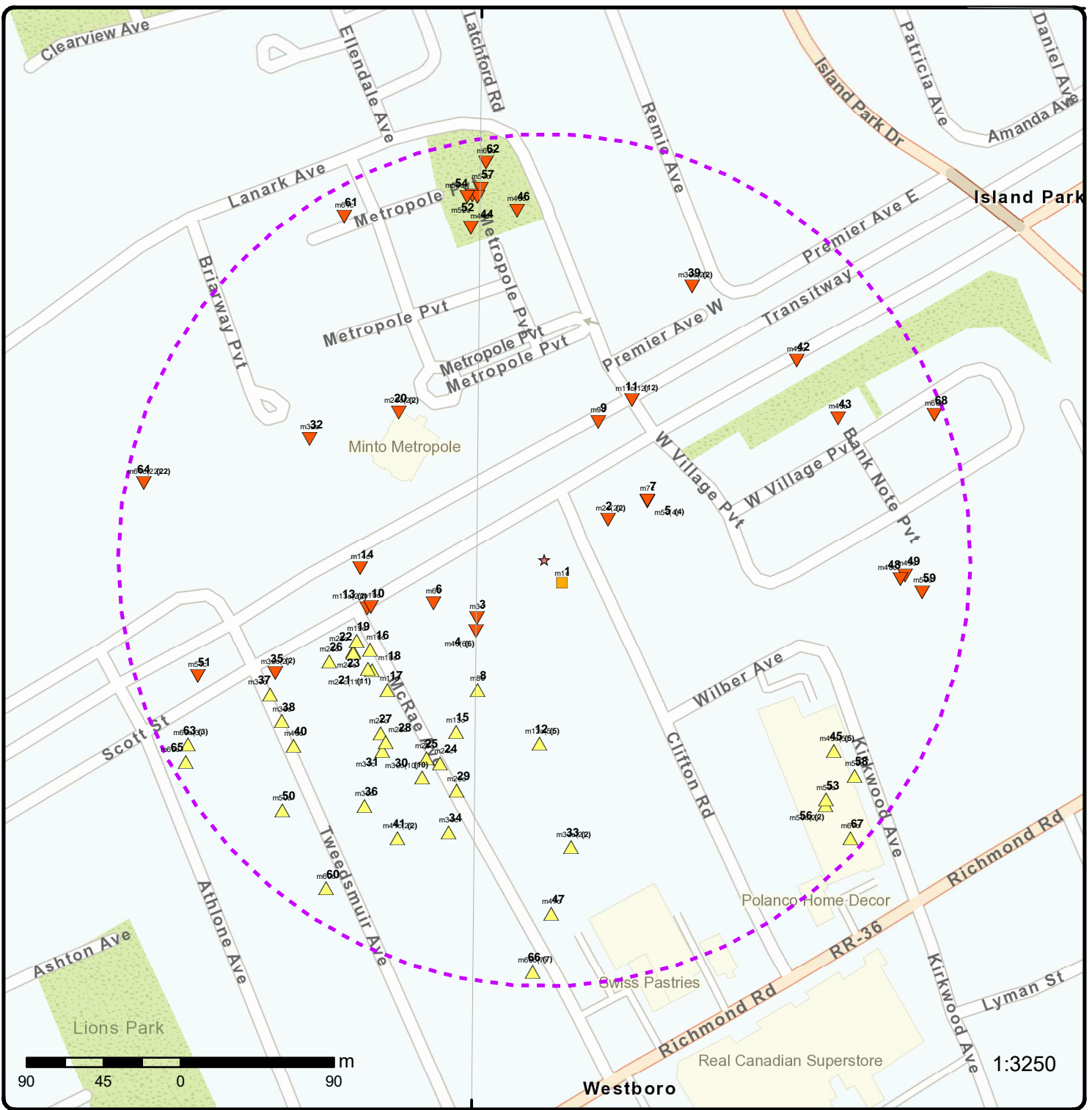

Map: 0.25 Kilometer Radius

Order Number: 24092000241

Address: 1950 Scott Street, Ottawa, ON



★ Project Property	Freeways; Highways	Beach	Shopping & Sports Area
⬡ Buffer Outline	Traffic Circle; Ramp	Airport	University/College
▲ Eris Sites with Higher Elevation	Major Arterial; Minor Arterial	Industrial Area	Cemetery; Golf Course
■ Eris Sites with Same Elevation	Local Road	Military Base	Park (National)
▼ Eris Sites with Lower Elevation	Service Road; Traffic Circle; Ramp	Aircraft Roads	Park (City/County)
○ Eris Sites with Unknown Elevation	Rail	Native Reservation	
		Hospital	

75°45'W

45°24'N

45°24'N

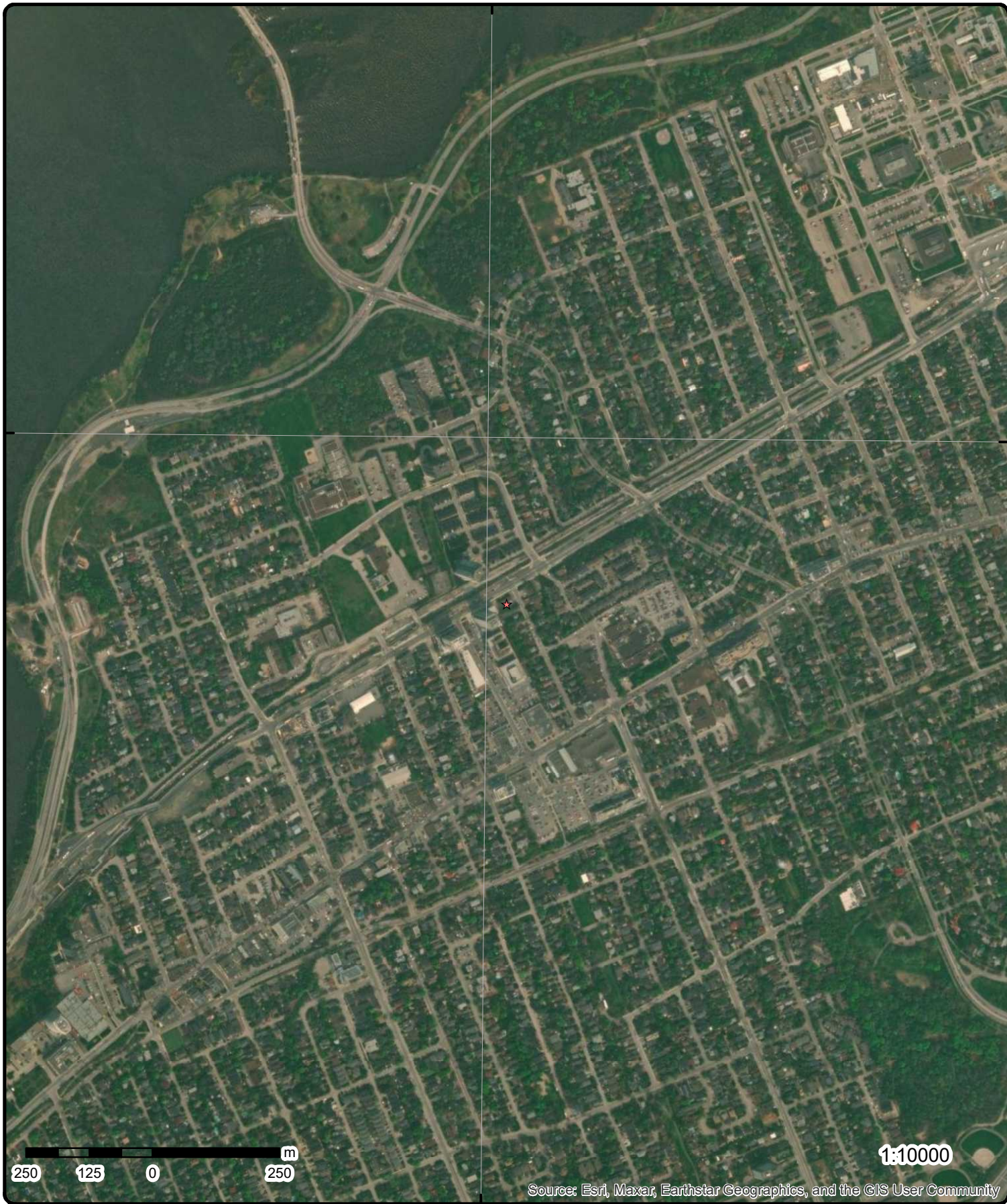

Source: Esri, Maxar, Earthstar Geographics, and the GIS User Community

Aerial Year: 2023

Order Number: 24092000241

Address: 1950 Scott Street, Ottawa, ON



Source: ESRI World Imagery

© ERIS Information Limited Partnership



Topographic Map

Address: 1950 Scott Street, ON

Source: ESRI World Topographic Map

Order Number: 24092000241



© ERIS Information Limited Partnership

Detail Report

Map Key	Number of Records	Direction/ Distance (m)	Elev/Diff (m)	Site	DB
<p><u>1</u></p> <p>Order No: 20291800193 Status: C Report Type: Standard Report Report Date: 23-SEP-20 Date Received: 18-SEP-20 Previous Site Name: Lot/Building Size: Additional Info Ordered:</p>	1 of 1	SE/16.8	63.0 / 0.00	1950 Scott Street, 312 and 314 Clifton Road Ottawa ON K1Z 8L8	EHS
<p>Nearest Intersection: Municipality: Client Prov/State: ON Search Radius (km): .25 X: -75.7493448 Y: 45.3969211</p>					
<p><u>2</u></p> <p>Generator No: ON6815148 SIC Code: 221122 SIC Description: Electric Power Distribution Approval Years: 04,05 PO Box No: Country: Status: Co Admin: Choice of Contact: Phone No Admin: Contaminated Facility: MHSW Facility:</p> <p><u>Detail(s)</u></p> <p>Waste Class: 243 Waste Class Name: PCB'S</p>	1 of 2	ENE/44.3	62.1 / -0.91	HYDRO OTTAWA 305 CLIFTON OTTAWA ON K1Z 5V1	GEN
<p><u>2</u></p> <p>Ref No: 7855-5WZQLZ Year: Incident Dt: 3/3/2004 Dt MOE Arvl on Scn: MOE Reported Dt: 3/12/2004 Dt Document Closed: Site No: MOE Response: Site County/District: Site Geo Ref Meth: Site District Office: Ottawa Nearest Watercourse: Site Name: CLIFTON STREET SUB-STATION<UNOFFICIAL> Site Address: Site Region: Eastern</p>	2 of 2	ENE/44.3	62.1 / -0.91	Hydro Ottawa Limited 305 Clifton Rd Ottawa ON	SPL
<p>Municipality No: Nature of Damage: Discharger Report: Material Group: Chemical Impact to Health: Agency Involved:</p>					

Map Key	Number of Records	Direction/ Distance (m)	Elev/Diff (m)	Site	DB
Site Municipality:		Ottawa			
Site Lot:					
Site Conc:					
Site Geo Ref Accu:					
Site Map Datum:					
Northing:					
Easting:					
Incident Cause:		Valve / Fitting Leak Or Failure			
Incident Preceding Spill:					
Environment Impact:		Confirmed			
Health Env Consequence:					
Nature of Impact:		Human Health/Safety; Soil Contamination			
Contaminant Qty:		171 L			
Contaminant Qty 1:		171			
Contaminant Unit:		L			
Client Type:					
Source Type:					
Contaminant Code:		26			
Contaminant Name:		TRANSFORMER OIL (GT 50 PPM PCB)			
Contaminant Limit 1:					
Contam Limit Freq 1:					
Contaminant UN No 1:					
Receiving Medium:		Land			
Incident Reason:		Equipment Failure			
Incident Summary:		Hydro Ottawa: Trans Oil Spill@316 ppm			
Activity Preceding Spill:					
Property 2nd Watershed:					
Property Tertiary Watershed:					
Sector Type:					
SAC Action Class:		Spill to Land			
Call Report Locatn Geodata:					
Time Reported:					
System Facility Address:					
Client Name:		Hydro Ottawa Limited			

3 1 of 1 WSW/52.2 62.8 / -0.21 MCRAE/SCOTT (OTTAWA) DEVELOPMENT INC. 1960 SCOTT STREET ON Ottawa ON RSC

RSC No:	224822	X:	-75.74998568
RA No:		Y:	45.39671058
Status:	FILED	Latitude:	45.39671058
Filing Date:		Longitude:	-75.74998568
Date Ack:		UTM Coordinates:	
Date Returned:		Latitude Longitude:	
Approval Date:	August 8, 2018	Accuracy Estimate:	
Cert Date:		Measurement Method:	
Cert Prop Use No:		Mailing Address:	
Curr Property Use:		Telephone:	
Intended Prop Use:		Fax:	
Restoration Type:		Email:	
Soil Type:		Postal Code:	K1Z 8L8
Criteria:		Ministry District:	
Stratified (Y/N):		MOE District:	Ottawa
Audit (Y/N):		SWP Area Name:	Rideau Valley
Entire Leg Prop. (Y/N):		Qual Person Name:	KARYN MUNCH
CPU Issu Sect 1686:		Consultant:	
Business Name:	MCRAE/SCOTT (OTTAWA) DEVELOPMENT INC.		
Address:	1960 SCOTT STREET ON		
Legal Desc:			
Site Pin:	04021-0029 (LT)		
Asmt Roll No:			
Project Type:	POST2011		

Map Key	Number of Records	Direction/ Distance (m)	Elev/Diff (m)	Site	DB
Approval Type:		RSC based on Phase One and Two ESAs			
Applicable Standards:					
PDF Link:		https://www.accessenvironment.ene.gov.on.ca/AEWeb/ae/ViewDocument.action?documentRefID=224822			
4	1 of 6	SW/57.8	62.9 / -0.04	GERVAIS MOTORS LTD. 1960 SCOTT ST. OTTAWA ON K1Z 8L8	GEN
Generator No:		ON1041400			
SIC Code:		6399			
SIC Description:		OTHER VEH. SERVICES			
Approval Years:		88,89,90			
PO Box No:					
Country:					
Status:					
Co Admin:					
Choice of Contact:					
Phone No Admin:					
Contaminated Facility:					
MHSW Facility:					
<u>Detail(s)</u>					
Waste Class:		213			
Waste Class Name:		PETROLEUM DISTILLATES			
4	2 of 6	SW/57.8	62.9 / -0.04	GERVAIS MOTORS LTD. 17-200 1960 SCOTT ST. OTTAWA ON K1Z 8L8	GEN
Generator No:		ON1041400			
SIC Code:		6399			
SIC Description:		OTHER VEH. SERVICES			
Approval Years:		92,93,94,95,96,97,98			
PO Box No:					
Country:					
Status:					
Co Admin:					
Choice of Contact:					
Phone No Admin:					
Contaminated Facility:					
MHSW Facility:					
<u>Detail(s)</u>					
Waste Class:		213			
Waste Class Name:		PETROLEUM DISTILLATES			
4	3 of 6	SW/57.8	62.9 / -0.04	Instrument Systems Inc. 1960 Scott St Suite 302 Ottawa ON K1Z 8L8	SCT
Established:		1994			
Plant Size (ft²):		2500			
Employment:		8			
<u>--Details--</u>					
Description:		Professional Machinery, Equipment and Supplies Wholesaler-Distributors			
SIC/NAICS Code:		417930			

Map Key	Number of Records	Direction/ Distance (m)	Elev/Diff (m)	Site	DB
4	4 of 6	SW/57.8	62.9 / -0.04	NCF Directory 1960 Scott St Ottawa ON K1Z 8L8	SCT
Established:		01-AUG-92			
Plant Size (ft²):					
Employment:					
--Details--					
Description:		Directory and Mailing List Publishers			
SIC/NAICS Code:		511140			
4	5 of 6	SW/57.8	62.9 / -0.04	Colonnade Bridgeport 1960 Scott Street Ottawa ON K1Z 8L8	GEN
Generator No:		ON4063130			
SIC Code:					
SIC Description:					
Approval Years:		As of Oct 2022			
PO Box No:					
Country:		Canada			
Status:		Registered			
Co Admin:					
Choice of Contact:					
Phone No Admin:					
Contaminated Facility:					
MHSW Facility:					
Detail(s)					
Waste Class:		251 L			
Waste Class Name:		OIL SKIMMINGS & SLUDGES			
4	6 of 6	SW/57.8	62.9 / -0.04	1960 Scott Street Ottawa ON Ottawa ON K1Z 8L8	EHS
Order No:		22053000104		Nearest Intersection:	
Status:		C		Municipality:	
Report Type:		Standard Report		Client Prov/State: ON	
Report Date:		02-JUN-22		Search Radius (km): .25	
Date Received:		30-MAY-22		X: -75.749984	
Previous Site Name:				Y: 45.3966614	
Lot/Building Size:					
Additional Info Ordered:		Fire Insur. Maps and/or Site Plans			
5	1 of 4	ENE/69.6	62.1 / -0.90	1946 Scott Street Ottawa ON	EHS
Order No:		20110530041		Nearest Intersection: West Village	
Status:		C		Municipality: Ottawa	
Report Type:		Standard Select Report		Client Prov/State: ON	
Report Date:		6/8/2011		Search Radius (km): 0.25	
Date Received:		5/30/2011 4:22:28 PM		X: -75.748871	
Previous Site Name:				Y: 45.397473	
Lot/Building Size:					
Additional Info Ordered:					

Map Key	Number of Records	Direction/ Distance (m)	Elev/Diff (m)	Site	DB
5	2 of 4	ENE/69.6	62.1 / -0.90	1946 Scott St Ottawa ON K1Z1E3	EHS
Order No:	20150521094			Nearest Intersection:	
Status:	C			Municipality:	Ottawa
Report Type:	Standard Report			Client Prov/State:	ON
Report Date:	28-MAY-15			Search Radius (km):	.25
Date Received:	21-MAY-15			X:	-75.748725
Previous Site Name:				Y:	45.397356
Lot/Building Size:	666 square metres				
Additional Info Ordered:					
5	3 of 4	ENE/69.6	62.1 / -0.90	Westboro Lofts Inc. 1946 Scott St Ottawa ON K1Y 2C1	ECA
Approval No:	6695-B5MH8E			MOE District:	
Approval Date:	2018-10-18			City:	
Status:	Approved			Longitude:	
Record Type:	ECA			Latitude:	
Link Source:	IDS			Geometry X:	
SWP Area Name:				Geometry Y:	
Approval Type:	ECA-MUNICIPAL AND PRIVATE SEWAGE WORKS				
Project Type:	MUNICIPAL AND PRIVATE SEWAGE WORKS				
Business Name:	Westboro Lofts Inc.				
Address:	1946 Scott St				
Full Address:					
Full PDF Link:	https://www.accessenvironment.ene.gov.on.ca/instruments/0247-B56KSQ-14.pdf				
PDF Site Location:					
5	4 of 4	ENE/69.6	62.1 / -0.90	WESTBORO LOFTS INC. 1946 SCOTT STREET ON Ottawa ON	RSC
RSC No:	225148			X:	-75.74872526
RA No:				Y:	45.39735641
Status:	FILED			Latitude:	45.39735641
Filing Date:				Longitude:	-75.74872526
Date Ack:				UTM Coordinates:	
Date Returned:				Latitude Longitude:	
Approval Date:	November 15, 2018			Accuracy Estimate:	
Cert Date:				Measurement Method:	
Cert Prop Use No:				Mailing Address:	
Curr Property Use:				Telephone:	
Intended Prop Use:				Fax:	
Restoration Type:				Email:	
Soil Type:				Postal Code:	K1Z 1E8
Criteria:				Ministry District:	
Stratified (Y/N):				MOE District:	Ottawa
Audit (Y/N):				SWP Area Name:	Rideau Valley
Entire Leg Prop. (Y/N):				Qual Person Name:	WILLIAM KOLLAARD
CPU Issu Sect 1686:				Consultant:	
Business Name:	WESTBORO LOFTS INC.				
Address:	1946 SCOTT STREET ON				
Legal Desc:					
Site Pin:	04021-0458 (LT)				
Asmt Roll No:					
Project Type:	POST2011				
Approval Type:	RSC based on Phase One and Two ESAs				
Applicable Standards:					

Map Key	Number of Records	Direction/ Distance (m)	Elev/Diff (m)	Site	DB
PDF Link:		https://www.accessenvironment.ene.gov.on.ca/AEWeb/ae/ViewDocument.action?documentRefID=225148			

<u>6</u>	1 of 1	WSW/69.8	62.6 / -0.33	ON	WWIS
Well ID:	7265890			Flowing (Y/N):	
Construction Date:				Flow Rate:	
Use 1st:				Data Entry Status:	Yes
Use 2nd:				Data Src:	
Final Well Status:				Date Received:	07/04/2016
Water Type:				Selected Flag:	TRUE
Casing Material:				Abandonment Rec:	
Audit No:	C26623			Contractor:	7328
Tag:	A200790			Form Version:	8
Constructn Method:				Owner:	
Elevation (m):				County:	OTTAWA-CARLETON
Elevatn Reliability:				Lot:	
Depth to Bedrock:				Concession:	
Well Depth:				Concession Name:	
Overburden/Bedrock:				Easting NAD83:	
Pump Rate:				Northing NAD83:	
Static Water Level:				Zone:	
Clear/Cloudy:				UTM Reliability:	
Municipality:	NEPEAN TOWNSHIP				
Site Info:					

Additional Detail(s) (Map)

Bore Hole ID:	1006100526	Tag No:	A200790
Depth M:		Contractor:	7328
Year Completed:	2016	Latitude:	45.3968074892096
Well Completed Dt:	05/06/2016	Longitude:	-75.7503063715781
Audit No:	C26623	Y:	45.396807482537156
Path:		X:	-75.75030621058205

Bore Hole Information

Bore Hole ID:	1006100526	Elevation:	
DP2BR:		Elevrc:	
Spatial Status:		Zone:	18
Code OB:		East83:	441274.00
Code OB Desc:		North83:	5027306.00
Open Hole:		Org CS:	UTM83
Cluster Kind:		UTMRC:	4
Date Completed:	05/06/2016	UTMRC Desc:	margin of error : 30 m - 100 m
Remarks:		Location Method:	wwr
Location Method Desc:	on Water Well Record		
Elevrc Desc:			
Location Source Date:			
Improvement Location Source:			
Improvement Location Method:			
Source Revision Comment:			
Supplier Comment:			

<u>7</u>	1 of 1	ENE/69.8	62.1 / -0.90	1946 Scott Street Ottawa ON Ottawa ON K1Z 1E8	EHS
Order No:	23110600129	Nearest Intersection:			
Status:	C	Municipality:			
Report Type:	Standard Report	Client Prov/State:	ON		
Report Date:	09-NOV-23	Search Radius (km):	.25		
Date Received:	06-NOV-23	X:	-75.74871		
Previous Site Name:		Y:	45.39736		

Map Key	Number of Records	Direction/ Distance (m)	Elev/Diff (m)	Site	DB
Lot/Building Size:					
Additional Info Ordered:		Fire Insur. Maps and/or Site Plans			

8 1 of 1 **SW/85.7** **63.4 / 0.46** **320 McRae Ave
Ottawa ON** **WWIS**

Well ID:	7374861	Flowing (Y/N):	
Construction Date:		Flow Rate:	
Use 1st:	Monitoring and Test Hole	Data Entry Status:	
Use 2nd:		Data Src:	
Final Well Status:	Monitoring and Test Hole	Date Received:	12/11/2020
Water Type:		Selected Flag:	TRUE
Casing Material:		Abandonment Rec:	
Audit No:	Z338259	Contractor:	7241
Tag:	A296161	Form Version:	7
Constructn Method:		Owner:	
Elevation (m):		County:	OTTAWA-CARLETON
Elevatn Reliabilty:		Lot:	
Depth to Bedrock:		Concession:	
Well Depth:		Concession Name:	
Overburden/Bedrock:		Easting NAD83:	
Pump Rate:		Northing NAD83:	
Static Water Level:		Zone:	
Clear/Cloudy:		UTM Reliability:	
Municipality:	NEPEAN TOWNSHIP		
Site Info:			

PDF URL (Map): https://d2khazk8e83rdv.cloudfront.net/moe_mapping/downloads/2Water/Wells_pdfs/737\7374861.pdf

Additional Detail(s) (Map)

Well Completed Date: 08/26/2020
Year Completed: 2020
Depth (m):
Latitude: 45.3963506438469
Longitude: -75.7499681416788
X: -75.74996797975716
Y: 45.39635063714595
Path: 737\7374861.pdf

Bore Hole Information

Bore Hole ID:	1008529650	Elevation:	
DP2BR:		Elevrc:	
Spatial Status:		Zone:	18
Code OB:		East83:	441300.00
Code OB Desc:		North83:	5027255.00
Open Hole:		Org CS:	UTM83
Cluster Kind:		UTMRC:	4
Date Completed:	08/26/2020	UTMRC Desc:	margin of error : 30 m - 100 m
Remarks:		Location Method:	wwr
Location Method Desc:	on Water Well Record		
Elevrc Desc:			
Location Source Date:			
Improvement Location Source:			
Improvement Location Method:			
Source Revision Comment:			
Supplier Comment:			

**Overburden and Bedrock
Materials Interval**

Map Key	Number of Records	Direction/ Distance (m)	Elev/Diff (m)	Site	DB
Formation ID:		1009708945			
Layer:		1			
Color:		2			
General Color:		GREY			
Material 1:		27			
Material 1 Desc:		OTHER			
Material 2:		11			
Material 2 Desc:		GRAVEL			
Material 3:		73			
Material 3 Desc:		HARD			
Formation Top Depth:		0.0			
Formation End Depth:		1.0			
Formation End Depth UOM:		ft			
<u>Overburden and Bedrock Materials Interval</u>					
Formation ID:		1009708947			
Layer:		3			
Color:		2			
General Color:		GREY			
Material 1:		15			
Material 1 Desc:		LIMESTONE			
Material 2:					
Material 2 Desc:					
Material 3:		73			
Material 3 Desc:		HARD			
Formation Top Depth:		3.0			
Formation End Depth:		24.5			
Formation End Depth UOM:		ft			
<u>Overburden and Bedrock Materials Interval</u>					
Formation ID:		1009708946			
Layer:		2			
Color:		6			
General Color:		BROWN			
Material 1:		09			
Material 1 Desc:		MEDIUM SAND			
Material 2:		11			
Material 2 Desc:		GRAVEL			
Material 3:		73			
Material 3 Desc:		HARD			
Formation Top Depth:		1.0			
Formation End Depth:		3.0			
Formation End Depth UOM:		ft			
<u>Annular Space/Abandonment Sealing Record</u>					
Plug ID:		1009710893			
Layer:		2			
Plug From:		1.0			
Plug To:		11.5			
Plug Depth UOM:		ft			
<u>Annular Space/Abandonment Sealing Record</u>					
Plug ID:		1009710892			

<i>Map Key</i>	<i>Number of Records</i>	<i>Direction/ Distance (m)</i>	<i>Elev/Diff (m)</i>	<i>Site</i>	<i>DB</i>
<i>Layer:</i>		1			
<i>Plug From:</i>		0.0			
<i>Plug To:</i>		1.0			
<i>Plug Depth UOM:</i>		ft			
<u>Annular Space/Abandonment Sealing Record</u>					
<i>Plug ID:</i>		1009710894			
<i>Layer:</i>		3			
<i>Plug From:</i>		11.5			
<i>Plug To:</i>		24.5			
<i>Plug Depth UOM:</i>		ft			
<u>Method of Construction & Well Use</u>					
<i>Method Construction ID:</i>		1009713541			
<i>Method Construction Code:</i>		B			
<i>Method Construction:</i>		Other Method			
<i>Other Method Construction:</i>		Direct Push			
<u>Method of Construction & Well Use</u>					
<i>Method Construction ID:</i>		1009713540			
<i>Method Construction Code:</i>		7			
<i>Method Construction:</i>		Diamond			
<i>Other Method Construction:</i>					
<u>Pipe Information</u>					
<i>Pipe ID:</i>		1009707542			
<i>Casing No:</i>		0			
<i>Comment:</i>					
<i>Alt Name:</i>					
<u>Construction Record - Casing</u>					
<i>Casing ID:</i>		1009714221			
<i>Layer:</i>		1			
<i>Material:</i>		5			
<i>Open Hole or Material:</i>		PLASTIC			
<i>Depth From:</i>		0.0			
<i>Depth To:</i>		14.5			
<i>Casing Diameter:</i>		1.3799999952316284			
<i>Casing Diameter UOM:</i>		Inch			
<i>Casing Depth UOM:</i>		ft			
<u>Construction Record - Screen</u>					
<i>Screen ID:</i>		1009714939			
<i>Layer:</i>		1			
<i>Slot:</i>		10			
<i>Screen Top Depth:</i>		14.5			
<i>Screen End Depth:</i>		24.5			
<i>Screen Material:</i>		5			
<i>Screen Depth UOM:</i>		ft			
<i>Screen Diameter UOM:</i>		Inch			
<i>Screen Diameter:</i>		1.659999966621399			

Map Key	Number of Records	Direction/ Distance (m)	Elev/Diff (m)	Site	DB
---------	-------------------	----------------------------	------------------	------	----

Results of Well Yield Testing

Pumping Test Method Desc:
Pump Test ID: 1009715623
Pump Set At:
Static Level:
Final Level After Pumping:
Recommended Pump Depth:
Pumping Rate:
Flowing Rate:
Recommended Pump Rate:
Levels UOM: ft
Rate UOM: GPM
Water State After Test Code:
Water State After Test:
Pumping Test Method: 0
Pumping Duration HR:
Pumping Duration MIN:
Flowing: No

Hole Diameter

Hole ID: 1009712862
Diameter: 2.875
Depth From: 0.0
Depth To: 6.0
Hole Depth UOM: ft
Hole Diameter UOM: Inch

Hole Diameter

Hole ID: 1009712863
Diameter: 2.375
Depth From: 6.0
Depth To: 24.5
Hole Depth UOM: ft
Hole Diameter UOM: Inch

<u>9</u>	1 of 1	NNE/87.0	60.9 / -2.02	ON	BORE
Borehole ID:	613056			Inclin FLG:	No
OGF ID:	215514360			SP Status:	Initial Entry
Status:				Surv Elev:	No
Type:	Borehole			Piezometer:	No
Use:				Primary Name:	
Completion Date:	MAR-1968			Municipality:	
Static Water Level:				Lot:	
Primary Water Use:				Township:	
Sec. Water Use:				Latitude DD:	45.397772
Total Depth m:	4.1			Longitude DD:	-75.749084
Depth Ref:	Ground Surface			UTM Zone:	18
Depth Elev:				Easting:	441371
Drill Method:				Northing:	5027412
Orig Ground Elev m:	62.8			Location Accuracy:	
Elev Reliabil Note:				Accuracy:	Not Applicable
DEM Ground Elev m:	56.6				
Concession:					
Location D:					
Survey D:					
Comments:					

Map Key	Number of Records	Direction/ Distance (m)	Elev/Diff (m)	Site	DB
<u>Borehole Geology Stratum</u>					
Geology Stratum ID:	218393506			Mat Consistency:	
Top Depth:	0			Material Moisture:	
Bottom Depth:	1			Material Texture:	
Material Color:				Non Geo Mat Type:	
Material 1:	Till			Geologic Formation:	
Material 2:	Sand			Geologic Group:	
Material 3:	Boulders			Geologic Period:	
Material 4:				Depositional Gen:	
Gsc Material Description:					
Stratum Description:	TILL.				
Geology Stratum ID:	218393507			Mat Consistency:	
Top Depth:	1			Material Moisture:	
Bottom Depth:	2.6			Material Texture:	
Material Color:				Non Geo Mat Type:	
Material 1:	Bedrock			Geologic Formation:	
Material 2:				Geologic Group:	
Material 3:				Geologic Period:	
Material 4:				Depositional Gen:	
Gsc Material Description:					
Stratum Description:	BEDROCK.				
Geology Stratum ID:	218393508			Mat Consistency:	Dense
Top Depth:	2.6			Material Moisture:	
Bottom Depth:	4.1			Material Texture:	
Material Color:				Non Geo Mat Type:	
Material 1:	Bedrock			Geologic Formation:	
Material 2:				Geologic Group:	
Material 3:				Geologic Period:	
Material 4:				Depositional Gen:	
Gsc Material Description:					
Stratum Description:	BEDROCK. ARTIFICIAL. ARTIFICIAL. 000040140002001700035004 DENSE. SAND. DENSE. BEDROCK.				
<u>Source</u>					
Source Type:	Data Survey			Source Appl:	Spatial/Tabular
Source Orig:	Geological Survey of Canada			Source Iden:	1
Source Date:	1956-1972			Scale or Res:	Varies
Confidence:	H			Horizontal:	NAD27
Observatio:				Verticalda:	Mean Average Sea Level
Source Name:	Urban Geology Automated Information System (UGAIS)				
Source Details:	File: OTTAWA2.txt RecordID: 055640 NTS_Sheet: 31G05G				
Confiden 1:	Logged by professional. Exact and complete description of material and properties.				
<u>Source List</u>					
Source Identifier:	1			Horizontal Datum:	NAD27
Source Type:	Data Survey			Vertical Datum:	Mean Average Sea Level
Source Date:	1956-1972			Projection Name:	Universal Transverse Mercator
Scale or Resolution:	Varies				
Source Name:	Urban Geology Automated Information System (UGAIS)				
Source Originators:	Geological Survey of Canada				
10	1 of 1	WSW/105.3	62.7 / -0.28	on transit way between Scott St. and Mcrae Ave. OTTAWA ON	SPL
Ref No:	1-4HQJGV			Municipality No:	
Year:				Nature of Damage:	
Incident Dt:	12/14/2023 9:00:54 AM			Discharger Report:	
Dt MOE Arvl on Scn:				Material Group:	
MOE Reported Dt:	12/14/2023 3:26:54 PM			Impact to Health:	

Map Key	Number of Records	Direction/ Distance (m)	Elev/Diff (m)	Site	DB
Dt Document Closed:	12/20/2023 7:02:57 AM			Agency Involved:	
Site No:					
MOE Response:		Desktop Response			
Site County/District:					
Site Geo Ref Meth:					
Site District Office:		Ottawa District Office			
Nearest Watercourse:					
Site Name:					
Site Address:		on transit way between Scott St. and Mcrae Ave.			
Site Region:					
Site Municipality:		OTTAWA			
Site Lot:					
Site Conc:					
Site Geo Ref Accu:					
Site Map Datum:					
Northing:					
Easting:					
Incident Cause:					
Incident Preceding Spill:					
Environment Impact:					
Health Env Consequence:					
Nature of Impact:					
Contaminant Qty:		2 litre (L)			
Contaminant Qty 1:					
Contaminant Unit:					
Client Type:					
Source Type:		Unknown / N/A			
Contaminant Code:					
Contaminant Name:		DIESEL FUEL			
Contaminant Limit 1:					
Contam Limit Freq 1:					
Contaminant UN No 1:					
Receiving Medium:		Land			
Incident Reason:		Unknown			
Incident Summary:		Ottawa: KEV/2L diesel to gravel/no impacts			
Activity Preceding Spill:					
Property 2nd Watershed:		02K Central Ottawa River			
Property Tertiary Watershed:		02KF Mississippi River - Central Ottawa River			
Sector Type:					
SAC Action Class:					
Call Report Locatn Geodata:		{"integration_ids":["PR00004310399"],"wkts":["POINT (-75.7507721000 45.3967806000)"],"creation_date":"2023-12-14"}			
Time Reported:					
System Facility Address:					
Client Name:					

11	1 of 12	NE/106.8	61.0 / -1.98	City of Ottawa 1997 Scott St. Ottawa ON	SPL
--------------------	---------	----------	--------------	---	-----

Ref No:	0306-5Z4QBV	Municipality No:	
Year:		Nature of Damage:	
Incident Dt:	5/18/2004	Discharger Report:	
Dt MOE Arvl on Scn:		Material Group:	Chemical
MOE Reported Dt:	5/18/2004	Impact to Health:	
Dt Document Closed:		Agency Involved:	
Site No:			
MOE Response:			
Site County/District:			
Site Geo Ref Meth:			
Site District Office:	Ottawa		
Nearest Watercourse:			
Site Name:	OC TRANSPO - WESTBORO STATION<UNOFFICIAL>		
Site Address:			

Map Key	Number of Records	Direction/ Distance (m)	Elev/Diff (m)	Site	DB
Site Region: Site Municipality: Site Lot: Site Conc: Site Geo Ref Accu: Site Map Datum: Northing: Easting: Incident Cause: Incident Preceding Spill: Environment Impact: Health Env Consequence: Nature of Impact: Contaminant Qty: Contaminant Qty 1: Contaminant Unit: Client Type: Source Type: Contaminant Code: Contaminant Name: Contaminant Limit 1: Contam Limit Freq 1: Contaminant UN No 1: Receiving Medium: Incident Reason: Incident Summary: Activity Preceding Spill: Property 2nd Watershed: Property Tertiary Watershed: Sector Type: SAC Action Class: Call Report Locatn Geodata: Time Reported: System Facility Address: Client Name:		Eastern Ottawa Pipe Or Hose Leak Not Anticipated Surface Water Pollution 6.75 L L 27 COOLANT N.O.S. Water Unknown - Reason not determined OC Transpo - 1.5 gal. coolant to sewer. Other Motor Vehicle City of Ottawa			

11	2 of 12	NE/106.8	61.0 / -1.98	City of Ottawa 1997 Scott Station Ottawa ON	CA
--------------------	---------	----------	--------------	---	----

Certificate #: 2460-6PENF5
Application Year: 2006
Issue Date: 5/12/2006
Approval Type: Air
Status: Approved
Application Type:
Client Name:
Client Address:
Client City:
Client Postal Code:
Project Description:
Contaminants:
Emission Control:

11	3 of 12	NE/106.8	61.0 / -1.98	City of Ottawa, OC Transpo 1997 Scott Street Ottawa ON	GEN
--------------------	---------	----------	--------------	--	-----

Generator No: ON4311860
SIC Code: 485110
SIC Description:
Approval Years: 2013

Map Key	Number of Records	Direction/ Distance (m)	Elev/Diff (m)	Site	DB
PO Box No: Country: Status: Co Admin: Choice of Contact: Phone No Admin: Contaminated Facility: MHSW Facility:					
<u>Detail(s)</u>					
Waste Class:		150			
Waste Class Name:		INERT INORGANIC WASTES			
11	4 of 12	NE/106.8	61.0 / -1.98	City of Ottawa 1997 Scott Station Ottawa ON K2G 6J8	ECA
Approval No:		2460-6PENF5		MOE District:	
Approval Date:		2006-05-12		City:	
Status:		Approved		Longitude:	
Record Type:		ECA		Latitude:	
Link Source:		IDS		Geometry X:	
SWP Area Name:				Geometry Y:	
Approval Type:		ECA-AIR			
Project Type:		AIR			
Business Name:		City of Ottawa			
Address:		1997 Scott Station			
Full Address:					
Full PDF Link:		https://www.accessenvironment.ene.gov.on.ca/instruments/2839-6MUPN9-14.pdf			
PDF Site Location:					
11	5 of 12	NE/106.8	61.0 / -1.98	City of Ottawa, OC Transpo 1997 Scott Street Ottawa ON K1G 0Z8	GEN
Generator No:		ON4311860			
SIC Code:		485110			
SIC Description:		485110			
Approval Years:		2016			
PO Box No:					
Country:		Canada			
Status:					
Co Admin:		Barbara Collett			
Choice of Contact:		CO_ADMIN			
Phone No Admin:		613-580-2424 Ext.52434			
Contaminated Facility:		No			
MHSW Facility:		No			
<u>Detail(s)</u>					
Waste Class:		251			
Waste Class Name:		OIL SKIMMINGS & SLUDGES			
Waste Class:		150			
Waste Class Name:		INERT INORGANIC WASTES			
11	6 of 12	NE/106.8	61.0 / -1.98	City of Ottawa, OC Transpo 1997 Scott Street Ottawa ON K1G 0Z8	GEN

Map Key	Number of Records	Direction/ Distance (m)	Elev/Diff (m)	Site	DB
Generator No: SIC Code: SIC Description: Approval Years: PO Box No: Country: Status: Co Admin: Choice of Contact: Phone No Admin: Contaminated Facility: MHSW Facility:		ON4311860 485110 485110 2015 Canada Barbara Collett CO_ADMIN 613842-3636 Ext.2434 No No			
<u>Detail(s)</u>					
Waste Class: Waste Class Name:		150 INERT INORGANIC WASTES			
11	7 of 12	NE/106.8	61.0 / -1.98	City of Ottawa, OC Transpo 1997 Scott Street Ottawa ON K1G 0Z8	GEN
Generator No: SIC Code: SIC Description: Approval Years: PO Box No: Country: Status: Co Admin: Choice of Contact: Phone No Admin: Contaminated Facility: MHSW Facility:		ON4311860 485110 485110 2014 Canada Barbara Collett CO_ADMIN 613842-3636 Ext.2434 No No			
<u>Detail(s)</u>					
Waste Class: Waste Class Name:		150 INERT INORGANIC WASTES			
11	8 of 12	NE/106.8	61.0 / -1.98	City of Ottawa, OC Transpo 1997 Scott Street Ottawa ON K1Z 6T2	GEN
Generator No: SIC Code: SIC Description: Approval Years: PO Box No: Country: Status: Co Admin: Choice of Contact: Phone No Admin: Contaminated Facility: MHSW Facility:		ON4289265 As of Jul 2019 Canada Registered			
<u>Detail(s)</u>					
Waste Class: Waste Class Name:		251 L Waste oils/sludges (petroleum based)			

Map Key	Number of Records	Direction/ Distance (m)	Elev/Diff (m)	Site	DB
11	9 of 12	NE/106.8	61.0 / -1.98	City of Ottawa, OC Transpo 1997 Scott Street Ottawa ON K1G 0Z8	GEN
Generator No:		ON4311860			
SIC Code:					
SIC Description:					
Approval Years:		As of Oct 2019			
PO Box No:					
Country:		Canada			
Status:		Registered			
Co Admin:					
Choice of Contact:					
Phone No Admin:					
Contaminated Facility:					
MHSW Facility:					
<u>Detail(s)</u>					
Waste Class:		150 L			
Waste Class Name:		Inert organic wastes			
Waste Class:		251 L			
Waste Class Name:		Waste oils/sludges (petroleum based)			
11	10 of 12	NE/106.8	61.0 / -1.98	City of Ottawa, OC Transpo 1997 Scott Street Ottawa ON K1Z 1A4	GEN
Generator No:		ON4289265			
SIC Code:					
SIC Description:					
Approval Years:		As of Jul 2020			
PO Box No:					
Country:		Canada			
Status:		Registered			
Co Admin:					
Choice of Contact:					
Phone No Admin:					
Contaminated Facility:					
MHSW Facility:					
<u>Detail(s)</u>					
Waste Class:		251 L			
Waste Class Name:		Waste oils/sludges (petroleum based)			
11	11 of 12	NE/106.8	61.0 / -1.98	City of Ottawa, OC Transpo 1997 Scott Street Ottawa ON K1Z 1A4	GEN
Generator No:		ON4289265			
SIC Code:					
SIC Description:					
Approval Years:		As of Jan 2021			
PO Box No:					
Country:		Canada			
Status:		Registered			
Co Admin:					
Choice of Contact:					
Phone No Admin:					
Contaminated Facility:					

Map Key	Number of Records	Direction/ Distance (m)	Elev/Diff (m)	Site	DB
MHSW Facility:					
<u>Detail(s)</u>					
Waste Class:		251 L			
Waste Class Name:		Waste oils/sludges (petroleum based)			
<u>11</u>	12 of 12	NE/106.8	61.0 / -1.98	Regional Elevator 1997 Scott Street Ottawa ON K1Z1A4	GEN
Generator No:		ON9946486			
SIC Code:					
SIC Description:					
Approval Years:		As of Oct 2022			
PO Box No:					
Country:		Canada			
Status:		Registered			
Co Admin:					
Choice of Contact:					
Phone No Admin:					
Contaminated Facility:					
MHSW Facility:					
<u>Detail(s)</u>					
Waste Class:		252 L			
Waste Class Name:		WASTE OILS & LUBRICANTS			
<u>12</u>	1 of 5	S/107.3	63.9 / 0.91	MCRAE AVENUE (OTTAWA) DEVELOPMENT INC. 319 MCRAE AVENUE ON Ottawa ON	RSC
RSC No:		216030		X: -75.74964721	
RA No:				Y: 45.39623573	
Status:		FILED		Latitude: 45.39623573	
Filing Date:				Longitude: -75.74964721	
Date Ack:				UTM Coordinates:	
Date Returned:				Latitude Longitude:	
Approval Date:		December 23, 2014		Accuracy Estimate:	
Cert Date:				Measurement Method:	
Cert Prop Use No:				Mailing Address:	
Curr Property Use:				Telephone:	
Intended Prop Use:				Fax:	
Restoration Type:				Email:	
Soil Type:				Postal Code: K1Z 5T9	
Criteria:				Ministry District:	
Stratified (Y/N):				MOE District: Ottawa	
Audit (Y/N):				SWP Area Name: Rideau Valley	
Entire Leg Prop. (Y/N):				Qual Person Name: DANIEL ARNOTT	
CPU Issu Sect 1686:				Consultant:	
Business Name:		MCRAE AVENUE (OTTAWA) DEVELOPMENT INC.			
Address:		319 MCRAE AVENUE ON			
Legal Desc:					
Site Pin:		04021-0030 (LT)			
Asmt Roll No:					
Project Type:		POST2011			
Approval Type:		RSC based on Phase One and Two ESAs			
Applicable Standards:					
PDF Link:		https://www.accessenvironment.ene.gov.on.ca/AEWeb/ae/ViewDocument.action?documentRefID=216030			

Map Key	Number of Records	Direction/ Distance (m)	Elev/Diff (m)	Site	DB
12	2 of 5	S/107.3	63.9 / 0.91	Construction <UNOFFICIAL> 319 McRae St. Ottawa ON	SPL
Ref No:	7363-9YGP32			Municipality No:	
Year:				Nature of Damage:	
Incident Dt:	7/16/2015			Discharger Report:	
Dt MOE Arvl on Scn:				Material Group:	
MOE Reported Dt:	7/16/2015			Impact to Health:	
Dt Document Closed:	9/16/2015			Agency Involved:	
Site No:	NA				
MOE Response:	No				
Site County/District:					
Site Geo Ref Meth:					
Site District Office:					
Nearest Watercourse:					
Site Name:	Construction site<UNOFFICIAL>				
Site Address:	319 McRae St.				
Site Region:					
Site Municipality:	Ottawa				
Site Lot:					
Site Conc:					
Site Geo Ref Accu:					
Site Map Datum:					
Northing:					
Easting:					
Incident Cause:					
Incident Preceding Spill:					
Environment Impact:					
Health Env Consequence:					
Nature of Impact:					
Contaminant Qty:	375 L				
Contaminant Qty 1:	375				
Contaminant Unit:	L				
Client Type:					
Source Type:					
Contaminant Code:	15				
Contaminant Name:	HYDRAULIC OIL				
Contaminant Limit 1:					
Contam Limit Freq 1:					
Contaminant UN No 1:					
Receiving Medium:					
Incident Reason:	Operator/Human Error				
Incident Summary:	Broccolini Construction Ottawa, 375 L hyd oil to gravel.				
Activity Preceding Spill:					
Property 2nd Watershed:					
Property Tertiary Watershed:					
Sector Type:	Miscellaneous Industrial				
SAC Action Class:	Land Spills				
Call Report Locatn Geodata:					
Time Reported:					
System Facility Address:					
Client Name:	Construction <UNOFFICIAL>				

12	3 of 5	S/107.3	63.9 / 0.91	Broccolini Construction Ottawa Inc. 319 McRae ottawa ON K1Z 5R8	GEN
Generator No:	ON5516124				
SIC Code:	236110, 236210, 236220				
SIC Description:	RESIDENTIAL BUILDING CONSTRUCTION, INDUSTRIAL BUILDING AND STRUCTURE CONSTRUCTION, COMMERCIAL AND INSTITUTIONAL BUILDING CONSTRUCTION				
Approval Years:	2015				

Map Key	Number of Records	Direction/ Distance (m)	Elev/Diff (m)	Site	DB
PO Box No: Country: Canada Status: Co Admin: Choice of Contact: CO_OFFICIAL Phone No Admin: Contaminated Facility: No MHSW Facility: No					
<u>Detail(s)</u>					
Waste Class: 263 Waste Class Name: ORGANIC LABORATORY CHEMICALS					
12	4 of 5	S/107.3	63.9 / 0.91	Colonnade Bridgeport 315 - 319 McRae Street Ottawa ON K1Z 0C2	GEN
Generator No: ON8060654 SIC Code: SIC Description: Approval Years: As of Jul 2020 PO Box No: Country: Canada Status: Registered Co Admin: Choice of Contact: Phone No Admin: Contaminated Facility: MHSW Facility:					
<u>Detail(s)</u>					
Waste Class: 251 L Waste Class Name: Waste oils/sludges (petroleum based)					
12	5 of 5	S/107.3	63.9 / 0.91	Colonnade Bridgeport 315 - 319 McRae Street Ottawa ON K1Z 0C2	GEN
Generator No: ON8060654 SIC Code: SIC Description: Approval Years: As of Jan 2021 PO Box No: Country: Canada Status: Registered Co Admin: Choice of Contact: Phone No Admin: Contaminated Facility: MHSW Facility:					
<u>Detail(s)</u>					
Waste Class: 251 L Waste Class Name: Waste oils/sludges (petroleum based)					
13	1 of 2	W/107.6	62.7 / -0.28	City of Ottawa McRae Ave and Scott St Ottawa ON K1P 1J1	ECA

Map Key	Number of Records	Direction/ Distance (m)	Elev/Diff (m)	Site	DB
Approval No:	3347-9WUTEH			MOE District:	
Approval Date:	2015-05-27			City:	
Status:	Approved			Longitude:	
Record Type:	ECA			Latitude:	
Link Source:	IDS			Geometry X:	
SWP Area Name:				Geometry Y:	
Approval Type:	ECA-MUNICIPAL AND PRIVATE SEWAGE WORKS				
Project Type:	MUNICIPAL AND PRIVATE SEWAGE WORKS				
Business Name:	City of Ottawa				
Address:	McRae Ave and Scott St				
Full Address:					
Full PDF Link:	https://www.accessenvironment.ene.gov.on.ca/instruments/8629-9WJKE5-14.pdf				
PDF Site Location:					

13	2 of 2	W/107.6	62.7 / -0.28	Aecon Construction Ontario East Limited Scott Street @ Mcrea Ave Ottawa ON	SPL
Ref No:	4146-BVHLQM			Municipality No:	
Year:				Nature of Damage:	
Incident Dt:	11/19/2020			Discharger Report:	
Dt MOE Arvl on Scn:				Material Group:	
MOE Reported Dt:	11/19/2020			Impact to Health:	2 - Minor Environment
Dt Document Closed:	2/9/2021			Agency Involved:	
Site No:	NA				
MOE Response:	No				
Site County/District:					
Site Geo Ref Meth:					
Site District Office:	Ottawa				
Nearest Watercourse:					
Site Name:	Roadway<UNOFFICIAL>				
Site Address:	Scott Street @ Mcrea Ave				
Site Region:	Eastern				
Site Municipality:	Ottawa				
Site Lot:					
Site Conc:					
Site Geo Ref Accu:					
Site Map Datum:					
Northing:	5027303.74				
Easting:	441237.7				
Incident Cause:					
Incident Preceding Spill:	Leak/Break				
Environment Impact:					
Health Env Consequence:					
Nature of Impact:					
Contaminant Qty:	0.1 L				
Contaminant Qty 1:	0.1				
Contaminant Unit:	L				
Client Type:	Corporation				
Source Type:	Valve/Fitting/Piping				
Contaminant Code:	44				
Contaminant Name:	SEWAGE,RAW UNCHLORINATED				
Contaminant Limit 1:					
Contam Limit Freq 1:					
Contaminant UN No 1:	n/a				
Receiving Medium:	Land				
Incident Reason:	Equipment Failure				
Incident Summary:	Spill: sanitary sewage to roadway				
Activity Preceding Spill:					
Property 2nd Watershed:					
Property Tertiary Watershed:					
Sector Type:	Miscellaneous Industrial				
SAC Action Class:					

Map Key	Number of Records	Direction/ Distance (m)	Elev/Diff (m)	Site	DB
---------	-------------------	----------------------------	------------------	------	----

Call Report Locatn Geodata:

Time Reported:

System Facility Address:

Client Name: Aecon Construction Ontario East Limited

14	1 of 1	W/108.0	62.5 / -0.50	45.396987, -75.750856 OTTAWA ON	SPL
--------------------	--------	---------	--------------	------------------------------------	-----

Ref No: 1-3HJHSR

Year:

Incident Dt: 5/29/2023 10:30:39 AM

Dt MOE Arvl on Scn:

MOE Reported Dt: 5/29/2023 3:56:39 PM

Dt Document Closed: 5/30/2023 7:33:36 AM

Site No:

MOE Response: Desktop Response

Site County/District:

Site Geo Ref Meth:

Site District Office: Ottawa District Office

Nearest Watercourse:

Site Name:

Site Address: 45.396987, -75.750856

Site Region:

Site Municipality: OTTAWA

Site Lot:

Site Conc:

Site Geo Ref Accu:

Site Map Datum:

Northing:

Easting:

Incident Cause:

Incident Preceding Spill:

Environment Impact:

Health Env Consequence:

Nature of Impact:

Contaminant Qty: 1 litre (L)

Contaminant Qty 1:

Contaminant Unit:

Client Type:

Source Type: Spray Vessel/Equipment

Contaminant Code:

Contaminant Name: HYDRAULIC OIL

Contaminant Limit 1:

Contam Limit Freq 1:

Contaminant UN No 1:

Receiving Medium: Land

Incident Reason:

Incident Summary: 1L Hydraulic Fluid to ground, Ottawa

Activity Preceding Spill:

Property 2nd Watershed: 02K | Central Ottawa River

Property Tertiary Watershed: 02KF | Mississippi River - Central Ottawa River

Sector Type: OTHER HEAVY AND CIVIL ENGINEERING CONSTRUCTION

SAC Action Class:

Call Report Locatn Geodata: {"integration_ids":["PR00003915096"],"wkts":["POINT (-75.7508560000 45.3969870000)"],"creation_date":"2023-05-29"}

Time Reported:

System Facility Address:

Client Name:

15	1 of 1	SW/113.2	63.4 / 0.48	Colonnade Bridgeport 315 McRae Avenue Ottawa ON K1Z 0C2	GEN
--------------------	--------	----------	-------------	---	-----

Map Key	Number of Records	Direction/ Distance (m)	Elev/Diff (m)	Site	DB
---------	-------------------	----------------------------	------------------	------	----

Generator No: ON3696445
SIC Code:
SIC Description:
Approval Years: As of Oct 2022
PO Box No:
Country: Canada
Status: Registered
Co Admin:
Choice of Contact:
Phone No Admin:
Contaminated Facility:
MHSW Facility:

Detail(s)

Waste Class: 251 L
Waste Class Name: OIL SKIMMINGS & SLUDGES

16	1 of 1	WSW/114.7	63.0 / 0.03	1976 Scott St Ottawa ON	WWIS
--------------------	--------	------------------	--------------------	------------------------------------	-------------

Well ID: 7334768 Construction Date: Use 1st: Monitoring and Test Hole Use 2nd: Final Well Status: Monitoring and Test Hole Water Type: Casing Material: Audit No: Z298204 Tag: A257488 Constructn Method: Elevation (m): Elevatn Reliability: Depth to Bedrock: Well Depth: Overburden/Bedrock: Pump Rate: Static Water Level: Clear/Cloudy: Municipality: NEPEAN TOWNSHIP Site Info:	Flowing (Y/N): Flow Rate: Data Entry Status: Data Src: Date Received: 03/08/2019 Selected Flag: TRUE Abandonment Rec: Contractor: 7241 Form Version: 7 Owner: County: OTTAWA-CARLETON Lot: Concession: Concession Name: Easting NAD83: Northing NAD83: Zone: UTM Reliability:
--	--

PDF URL (Map): https://d2khazk8e83rdv.cloudfront.net/moe_mapping/downloads/2Water/Wells_pdfs/733\7334768.pdf

Additional Detail(s) (Map)

Well Completed Date: 11/01/2018
Year Completed: 2018
Depth (m): 7.62
Latitude: 45.3965613689019
Longitude: -75.7507758390253
X: -75.75077567720139
Y: 45.39656136217382
Path: 733\7334768.pdf

Bore Hole Information

Bore Hole ID: 1007476081 DP2BR: Spatial Status: Code OB: Code OB Desc:	Elevation: Elevrc: Zone: 18 East83: 441237.00 North83: 5027279.00
---	--

Map Key	Number of Records	Direction/ Distance (m)	Elev/Diff (m)	Site	DB
Open Hole: Cluster Kind: Date Completed: Remarks: Location Method Desc: Elevrc Desc: Location Source Date: Improvement Location Source: Improvement Location Method: Source Revision Comment: Supplier Comment:	11/01/2018	on Water Well Record		Org CS: UTMRC: UTMRC Desc: Location Method:	UTM83 4 margin of error : 30 m - 100 m wwr

Overburden and Bedrock
Materials Interval

Formation ID: 1007824520
 Layer: 1
 Color: 2
 General Color: GREY
 Material 1: 11
 Material 1 Desc: GRAVEL
 Material 2:
 Material 2 Desc:
 Material 3: 77
 Material 3 Desc: LOOSE
 Formation Top Depth: 0.0
 Formation End Depth: 0.3100000023841858
 Formation End Depth UOM: m

Overburden and Bedrock
Materials Interval

Formation ID: 1007824522
 Layer: 3
 Color: 2
 General Color: GREY
 Material 1: 15
 Material 1 Desc: LIMESTONE
 Material 2:
 Material 2 Desc:
 Material 3: 74
 Material 3 Desc: LAYERED
 Formation Top Depth: 1.2200000286102295
 Formation End Depth: 7.619999885559082
 Formation End Depth UOM: m

Overburden and Bedrock
Materials Interval

Formation ID: 1007824521
 Layer: 2
 Color: 6
 General Color: BROWN
 Material 1: 28
 Material 1 Desc: SAND
 Material 2: 11
 Material 2 Desc: GRAVEL
 Material 3: 85
 Material 3 Desc: SOFT
 Formation Top Depth: 0.3100000023841858
 Formation End Depth: 1.2200000286102295
 Formation End Depth UOM: m

<i>Map Key</i>	<i>Number of Records</i>	<i>Direction/ Distance (m)</i>	<i>Elev/Diff (m)</i>	<i>Site</i>	<i>DB</i>
<u>Annular Space/Abandonment Sealing Record</u>					
Plug ID:		1007826037			
Layer:		1			
Plug From:		0.0			
Plug To:		0.3100000023841858			
Plug Depth UOM:		m			
<u>Annular Space/Abandonment Sealing Record</u>					
Plug ID:		1007826038			
Layer:		2			
Plug From:		0.3100000023841858			
Plug To:		4.269999980926514			
Plug Depth UOM:		m			
<u>Annular Space/Abandonment Sealing Record</u>					
Plug ID:		1007826039			
Layer:		3			
Plug From:		4.269999980926514			
Plug To:		7.619999885559082			
Plug Depth UOM:		m			
<u>Method of Construction & Well Use</u>					
Method Construction ID:		1007827620			
Method Construction Code:		5			
Method Construction:		Air Percussion			
Other Method Construction:					
<u>Pipe Information</u>					
Pipe ID:		1007822327			
Casing No:		0			
Comment:					
Alt Name:					
<u>Construction Record - Casing</u>					
Casing ID:		1007828299			
Layer:		1			
Material:		5			
Open Hole or Material:		PLASTIC			
Depth From:		0.0			
Depth To:		4.570000171661377			
Casing Diameter:		5.199999809265137			
Casing Diameter UOM:		cm			
Casing Depth UOM:		m			
<u>Construction Record - Screen</u>					
Screen ID:		1007828999			
Layer:		1			
Slot:		10			
Screen Top Depth:		4.570000171661377			

Map Key	Number of Records	Direction/ Distance (m)	Elev/Diff (m)	Site	DB
Screen End Depth:		7.619999885559082			
Screen Material:		5			
Screen Depth UOM:		m			
Screen Diameter UOM:		cm			
Screen Diameter:		6.03000020980835			
<u>Results of Well Yield Testing</u>					
Pumping Test Method Desc:					
Pump Test ID:		1007829799			
Pump Set At:					
Static Level:					
Final Level After Pumping:					
Recommended Pump Depth:					
Pumping Rate:					
Flowing Rate:					
Recommended Pump Rate:					
Levels UOM:		m			
Rate UOM:		LPM			
Water State After Test Code:					
Water State After Test:					
Pumping Test Method:		0			
Pumping Duration HR:					
Pumping Duration MIN:					
Flowing:					
<u>Hole Diameter</u>					
Hole ID:		1007827275			
Diameter:		7.619999885559082			
Depth From:		1.5199999809265137			
Depth To:		7.619999885559082			
Hole Depth UOM:		m			
Hole Diameter UOM:		cm			
<u>Hole Diameter</u>					
Hole ID:		1007827274			
Diameter:		11.430000305175781			
Depth From:		0.0			
Depth To:		1.5199999809265137			
Hole Depth UOM:		m			
Hole Diameter UOM:		cm			

17	1 of 1	WSW/119.5	63.7 / 0.76	320 Mclae Ave Ottawa ON	WWIS
Well ID:	7364999			Flowing (Y/N):	
Construction Date:				Flow Rate:	
Use 1st:				Data Entry Status:	
Use 2nd:				Data Src:	
Final Well Status:	Monitoring and Test Hole			Date Received:	08/14/2020
Water Type:				Selected Flag:	TRUE
Casing Material:				Abandonment Rec:	
Audit No:	Z338159			Contractor:	7241
Tag:	A296264			Form Version:	7
Constructn Method:				Owner:	
Elevation (m):				County:	OTTAWA-CARLETON
Elevatn Reliability:				Lot:	
Depth to Bedrock:				Concession:	
Well Depth:				Concession Name:	
Overburden/Bedrock:				Easting NAD83:	

Map Key	Number of Records	Direction/ Distance (m)	Elev/Diff (m)	Site	DB
Pump Rate: Static Water Level: Clear/Cloudy: Municipality: Site Info:				Northing NAD83: Zone: UTM Reliability:	
		NEPEAN TOWNSHIP			

Additional Detail(s) (Map)

Bore Hole ID:	1008432353	Tag No:	A296264
Depth M:	7.62	Contractor:	7241
Year Completed:	2020	Latitude:	45.3963461959624
Well Completed Dt:	05/13/2020	Longitude:	-75.7506452265575
Audit No:	Z338159	Y:	45.39634618943633
Path:		X:	-75.75064506491562

Bore Hole Information

Bore Hole ID:	1008432353	Elevation:	
DP2BR:		Elevrc:	
Spatial Status:		Zone:	18
Code OB:		East83:	441247.00
Code OB Desc:		North83:	5027255.00
Open Hole:		Org CS:	UTM83
Cluster Kind:		UTMRC:	4
Date Completed:	05/13/2020	UTMRC Desc:	margin of error : 30 m - 100 m
Remarks:		Location Method:	wwr
Location Method Desc:	on Water Well Record		
Elevrc Desc:			
Location Source Date:			
Improvement Location Source:			
Improvement Location Method:			
Source Revision Comment:			
Supplier Comment:			

Overburden and Bedrock

Materials Interval

Formation ID:	1008737204
Layer:	1
Color:	8
General Color:	BLACK
Material 1:	11
Material 1 Desc:	GRAVEL
Material 2:	66
Material 2 Desc:	DENSE
Material 3:	
Material 3 Desc:	
Formation Top Depth:	0.0
Formation End Depth:	0.3100000023841858
Formation End Depth UOM:	m

Overburden and Bedrock

Materials Interval

Formation ID:	1008737207
Layer:	4
Color:	
General Color:	
Material 1:	
Material 1 Desc:	
Material 2:	
Material 2 Desc:	

Map Key	Number of Records	Direction/ Distance (m)	Elev/Diff (m)	Site	DB
Material 3:					
Material 3 Desc:					
Formation Top Depth:			7.619999885559082		
Formation End Depth:					
Formation End Depth UOM:		m			
<u>Overburden and Bedrock</u>					
<u>Materials Interval</u>					
Formation ID:		1008737205			
Layer:		2			
Color:		6			
General Color:		BROWN			
Material 1:		28			
Material 1 Desc:		SAND			
Material 2:		11			
Material 2 Desc:		GRAVEL			
Material 3:		77			
Material 3 Desc:		LOOSE			
Formation Top Depth:			0.3100000023841858		
Formation End Depth:			1.2200000286102295		
Formation End Depth UOM:		m			
<u>Overburden and Bedrock</u>					
<u>Materials Interval</u>					
Formation ID:		1008737206			
Layer:		3			
Color:		2			
General Color:		GREY			
Material 1:		15			
Material 1 Desc:		LIMESTONE			
Material 2:		74			
Material 2 Desc:		LAYERED			
Material 3:					
Material 3 Desc:					
Formation Top Depth:			1.2200000286102295		
Formation End Depth:			7.619999885559082		
Formation End Depth UOM:		m			
<u>Annular Space/Abandonment</u>					
<u>Sealing Record</u>					
Plug ID:		1008737294			
Layer:		3			
Plug From:			3.9600000381469727		
Plug To:			7.619999885559082		
Plug Depth UOM:		m			
<u>Annular Space/Abandonment</u>					
<u>Sealing Record</u>					
Plug ID:		1008737292			
Layer:		1			
Plug From:			0.0		
Plug To:			0.3100000023841858		
Plug Depth UOM:		m			
<u>Annular Space/Abandonment</u>					
<u>Sealing Record</u>					
Plug ID:		1008737293			

Map Key	Number of Records	Direction/ Distance (m)	Elev/Diff (m)	Site	DB
Layer:	2				
Plug From:		0.3100000023841858			
Plug To:		3.9600000381469727			
Plug Depth UOM:	m				
<u>Method of Construction & Well Use</u>					
Method Construction ID:	1008737548				
Method Construction Code:	5				
Method Construction:	Air Percussion				
Other Method Construction:					
<u>Pipe Information</u>					
Pipe ID:	1008737052				
Casing No:	0				
Comment:					
Alt Name:					
<u>Construction Record - Casing</u>					
Casing ID:	1008737573				
Layer:	1				
Material:	5				
Open Hole or Material:	PLASTIC				
Depth From:	0.0				
Depth To:	4.570000171661377				
Casing Diameter:	5.199999809265137				
Casing Diameter UOM:	cm				
Casing Depth UOM:	m				
<u>Construction Record - Screen</u>					
Screen ID:	1008737615				
Layer:	1				
Slot:	10				
Screen Top Depth:	4.570000171661377				
Screen End Depth:	7.619999885559082				
Screen Material:	5				
Screen Depth UOM:	m				
Screen Diameter UOM:	cm				
Screen Diameter:	6.03000020980835				
<u>Results of Well Yield Testing</u>					
Pumping Test Method Desc:					
Pump Test ID:	1008737646				
Pump Set At:					
Static Level:					
Final Level After Pumping:					
Recommended Pump Depth:					
Pumping Rate:					
Flowing Rate:					
Recommended Pump Rate:					
Levels UOM:	m				
Rate UOM:	LPM				
Water State After Test Code:					
Water State After Test:					
Pumping Test Method:	0				
Pumping Duration HR:					
Pumping Duration MIN:					

Map Key	Number of Records	Direction/ Distance (m)	Elev/Diff (m)	Site	DB
Flowing:					
<u>Hole Diameter</u>					
Hole ID:		1008737513			
Diameter:		11.430000305175781			
Depth From:		0.0			
Depth To:		1.2200000286102295			
Hole Depth UOM:		m			
Hole Diameter UOM:		cm			
<u>Hole Diameter</u>					
Hole ID:		1008737514			
Diameter:		8.890000343322754			
Depth From:		1.2200000286102295			
Depth To:		7.619999885559082			
Hole Depth UOM:		m			
Hole Diameter UOM:		cm			

18	1 of 1	WSW/119.8	63.0 / 0.03	320 McRae Ottawa ON	WWIS
Well ID:	7374860			Flowing (Y/N):	
Construction Date:				Flow Rate:	
Use 1st:	Monitoring and Test Hole			Data Entry Status:	
Use 2nd:				Data Src:	
Final Well Status:	Monitoring and Test Hole			Date Received:	12/11/2020
Water Type:				Selected Flag:	TRUE
Casing Material:				Abandonment Rec:	
Audit No:	Z338243			Contractor:	7241
Tag:	A296216			Form Version:	7
Constructn Method:				Owner:	
Elevation (m):				County:	OTTAWA-CARLETON
Elevatn Reliabilty:				Lot:	
Depth to Bedrock:				Concession:	
Well Depth:				Concession Name:	
Overburden/Bedrock:				Easting NAD83:	
Pump Rate:				Northing NAD83:	
Static Water Level:				Zone:	
Clear/Cloudy:				UTM Reliability:	
Municipality:	NEPEAN TOWNSHIP				
Site Info:					
PDF URL (Map):	https://d2khazk8e83rdv.cloudfront.net/moe_mapping/downloads/2Water/Wells_pdfs/737\7374860.pdf				

Additional Detail(s) (Map)

Well Completed Date:	08/27/2020
Year Completed:	2020
Depth (m):	
Latitude:	45.3964534465705
Longitude:	-75.7507616335017
X:	-75.75076147215572
Y:	45.39645344032714
Path:	737\7374860.pdf

Bore Hole Information

Bore Hole ID:	1008529638	Elevation:	
DP2BR:		Elevrc:	
Spatial Status:		Zone:	18

Map Key	Number of Records	Direction/ Distance (m)	Elev/Diff (m)	Site	DB
Code OB:				East83:	441238.00
Code OB Desc:				North83:	5027267.00
Open Hole:				Org CS:	UTM83
Cluster Kind:				UTMRC:	4
Date Completed:	08/27/2020			UTMRC Desc:	margin of error : 30 m - 100 m
Remarks:				Location Method:	wwr
Location Method Desc:		on Water Well Record			
Elevrc Desc:					
Location Source Date:					
Improvement Location Source:					
Improvement Location Method:					
Source Revision Comment:					
Supplier Comment:					

Overburden and Bedrock

Materials Interval

Formation ID: 1009708942
Layer: 1
Color: 8
General Color: BLACK
Material 1: 27
Material 1 Desc: OTHER
Material 2: 11
Material 2 Desc: GRAVEL
Material 3: 66
Material 3 Desc: DENSE
Formation Top Depth: 0.0
Formation End Depth: 0.3100000023841858
Formation End Depth UOM: m

Overburden and Bedrock

Materials Interval

Formation ID: 1009708943
Layer: 2
Color: 6
General Color: BROWN
Material 1: 28
Material 1 Desc: SAND
Material 2:
Material 2 Desc:
Material 3: 77
Material 3 Desc: LOOSE
Formation Top Depth: 0.3100000023841858
Formation End Depth: 2.130000114440918
Formation End Depth UOM: m

Overburden and Bedrock

Materials Interval

Formation ID: 1009708944
Layer: 3
Color: 2
General Color: GREY
Material 1: 15
Material 1 Desc: LIMESTONE
Material 2:
Material 2 Desc:
Material 3:
Material 3 Desc:
Formation Top Depth: 2.130000114440918
Formation End Depth: 9.140000343322754

<i>Map Key</i>	<i>Number of Records</i>	<i>Direction/ Distance (m)</i>	<i>Elev/Diff (m)</i>	<i>Site</i>	<i>DB</i>
<i>Formation End Depth UOM:</i>		m			
<u>Annular Space/Abandonment Sealing Record</u>					
<i>Plug ID:</i>		1009710889			
<i>Layer:</i>		1			
<i>Plug From:</i>		0.0			
<i>Plug To:</i>		0.3100000023841858			
<i>Plug Depth UOM:</i>		m			
<u>Annular Space/Abandonment Sealing Record</u>					
<i>Plug ID:</i>		1009710891			
<i>Layer:</i>		3			
<i>Plug From:</i>		5.789999961853027			
<i>Plug To:</i>		9.140000343322754			
<i>Plug Depth UOM:</i>		m			
<u>Annular Space/Abandonment Sealing Record</u>					
<i>Plug ID:</i>		1009710890			
<i>Layer:</i>		2			
<i>Plug From:</i>		0.3100000023841858			
<i>Plug To:</i>		5.789999961853027			
<i>Plug Depth UOM:</i>		m			
<u>Method of Construction & Well Use</u>					
<i>Method Construction ID:</i>		1009713539			
<i>Method Construction Code:</i>		5			
<i>Method Construction:</i>		Air Percussion			
<i>Other Method Construction:</i>					
<u>Pipe Information</u>					
<i>Pipe ID:</i>		1009707541			
<i>Casing No:</i>		0			
<i>Comment:</i>					
<i>Alt Name:</i>					
<u>Construction Record - Casing</u>					
<i>Casing ID:</i>		1009714220			
<i>Layer:</i>		1			
<i>Material:</i>		5			
<i>Open Hole or Material:</i>		PLASTIC			
<i>Depth From:</i>		0.0			
<i>Depth To:</i>		6.099999904632568			
<i>Casing Diameter:</i>		5.199999809265137			
<i>Casing Diameter UOM:</i>		cm			
<i>Casing Depth UOM:</i>		m			
<u>Construction Record - Screen</u>					
<i>Screen ID:</i>		1009714938			
<i>Layer:</i>		1			

Map Key	Number of Records	Direction/ Distance (m)	Elev/Diff (m)	Site	DB
Slot:		10			
Screen Top Depth:		6.099999904632568			
Screen End Depth:		9.140000343322754			
Screen Material:		5			
Screen Depth UOM:		m			
Screen Diameter UOM:		cm			
Screen Diameter:		6.03000020980835			

Results of Well Yield Testing

Pumping Test Method Desc:	
Pump Test ID:	1009715622
Pump Set At:	
Static Level:	
Final Level After Pumping:	
Recommended Pump Depth:	
Pumping Rate:	
Flowing Rate:	
Recommended Pump Rate:	
Levels UOM:	m
Rate UOM:	LPM
Water State After Test Code:	
Water State After Test:	
Pumping Test Method:	0
Pumping Duration HR:	
Pumping Duration MIN:	
Flowing:	No

Hole Diameter

Hole ID:	1009712860
Diameter:	11.430000305175781
Depth From:	0.0
Depth To:	3.0999999046325684
Hole Depth UOM:	m
Hole Diameter UOM:	cm

Hole Diameter

Hole ID:	1009712861
Diameter:	8.890000343322754
Depth From:	3.0999999046325684
Depth To:	9.140000343322754
Hole Depth UOM:	m
Hole Diameter UOM:	cm

[19](#) 1 of 1 WSW/119.8 63.1 / 0.09 ON WWIS

Well ID:	7406979	Flowing (Y/N):	
Construction Date:		Flow Rate:	
Use 1st:		Data Entry Status:	Yes
Use 2nd:		Data Src:	
Final Well Status:		Date Received:	12/29/2021
Water Type:		Selected Flag:	TRUE
Casing Material:		Abandonment Rec:	
Audit No:	Z368492	Contractor:	7241
Tag:	A287648	Form Version:	7
Constructn Method:		Owner:	OTTAWA-CARLETON
Elevation (m):		County:	
Elevatn Reliability:		Lot:	
Depth to Bedrock:		Concession:	

Map Key	Number of Records	Direction/ Distance (m)	Elev/Diff (m)	Site	DB
Well Depth: Overburden/Bedrock: Pump Rate: Static Water Level: Clear/Cloudy: Municipality: OTTAWA CITY Site Info:				Concession Name: Easting NAD83: Northing NAD83: Zone: UTM Reliability:	
<u>Additional Detail(s) (Map)</u>					
Bore Hole ID: 1008904899 Depth M: Year Completed: 2021 Well Completed Dt: 11/11/2021 Audit No: Z368492 Path:			Tag No: A287648 Contractor: 7241 Latitude: 45.3966056996808 Longitude: -75.7508786369355 Y: 45.396605693031034 X: -75.75087847497481		
<u>Bore Hole Information</u>					
Bore Hole ID: 1008904899 DP2BR: Spatial Status: Code OB: Code OB Desc: Open Hole: Cluster Kind: Date Completed: 11/11/2021 Remarks: Location Method Desc: on Water Well Record Elevrc Desc: Location Source Date: Improvement Location Source: Improvement Location Method: Source Revision Comment: Supplier Comment:			Elevation: Elevrc: Zone: 18 East83: 441229.00 North83: 5027284.00 Org CS: UTM83 UTMRC: 4 UTMRC Desc: margin of error : 30 m - 100 m Location Method: wwr		
20	1 of 2	NW/121.5	61.5 / -1.44	Minto (Island Park) Limited 38 Metropole Private Ottawa ON	CA
Certificate #: 5139-5RNJ7J Application Year: 2003 Issue Date: 9/30/2003 Approval Type: Air Status: Approved Application Type: Client Name: Client Address: Client City: Client Postal Code: Project Description: Contaminants: Emission Control:					
20	2 of 2	NW/121.5	61.5 / -1.44	Minto (Island Park) Limited 38 Metropole Pvt Ottawa ON K1R 7Y2	ECA
Approval No: 5139-5RNJ7J Approval Date: 2003-09-30 Status: Approved Record Type: ECA		MOE District: City: Longitude: Latitude:			

Map Key	Number of Records	Direction/ Distance (m)	Elev/Diff (m)	Site	DB
Link Source: IDS SWP Area Name: Approval Type: ECA-AIR Project Type: AIR Business Name: Minto (Island Park) Limited Address: 38 Metropole Pvt Full Address: Full PDF Link: https://www.accessenvironment.ene.gov.on.ca/instruments/9984-5QBKCV-14.pdf PDF Site Location:					
21	1 of 11	WSW/121.6	63.0 / 0.03	JS GAS BAR 1976 SCOTT ST OTTAWA ON K1Z6T3	PRT
Location ID: 11085 Type: retail Expiry Date: 1996-01-31 Capacity (L): 68100 Licence #: 0052376001					
21	2 of 11	WSW/121.6	63.0 / 0.03	JAY'S GAS BAR 1976 SCOTT STREET OTTAWA ON K1Z 6T3	GEN
Generator No: ON8892252 SIC Code: SIC Description: Approval Years: 03,04 PO Box No: Country: Status: Co Admin: Choice of Contact: Phone No Admin: Contaminated Facility: MHSW Facility:					
21	3 of 11	WSW/121.6	63.0 / 0.03	JS GAS BAR 1976 SCOTT ST OTTAWA ON K1Z 6T3	DTNK
<u>Delisted Expired Fuel Safety Facilities</u>					
Instance No: 9734771 Status: EXPIRED Instance ID: Instance Type: FS Facility Instance Creation Dt: Instance Install Dt: Item Description: Manufacturer: Model: Serial No: ULC Standard: Quantity: Unit of Measure: Overfill Prot Type: Creation Date: Next Periodic Str DT:					
Expired Date: 12/29/2001 Max Hazard Rank: Facility Location: Facility Type: Fuel Type 2: Fuel Type 3: Panam Related: Panam Venue Nm: External Identifier: Item: Piping Steel: Piping Galvanized: Tank Single Wall St: Piping Underground: Tank Underground: Source:					

Map Key	Number of Records	Direction/ Distance (m)	Elev/Diff (m)	Site	DB
TSSA Base Sched Cycle 2: TSSAMax Hazard Rank 1: TSSA Risk Based Periodic Yn: TSSA Volume of Directives: TSSA Periodic Exempt: TSSA Statutory Interval: TSSA Recd Insp Interva: TSSA Recd Tolerance: TSSA Program Area: TSSA Program Area 2: Description: Original Source: EXP Record Date: Up to May 2013					

21	4 of 11	WSW/121.6	63.0 / 0.03	JS GAS BAR 1976 SCOTT ST OTTAWA ON	DTNK
--------------------	---------	-----------	-------------	--	------

Delisted Expired Fuel Safety Facilities

Instance No: 10108736 Status: EXPIRED Instance ID: 12145 Instance Type: FS Facility Instance Creation Dt: Instance Install Dt: Item Description: Manufacturer: Model: Serial No: ULC Standard: Quantity: Unit of Measure: Overfill Prot Type: Creation Date: Next Periodic Str DT: TSSA Base Sched Cycle 2: TSSAMax Hazard Rank 1: TSSA Risk Based Periodic Yn: TSSA Volume of Directives: TSSA Periodic Exempt: TSSA Statutory Interval: TSSA Recd Insp Interva: TSSA Recd Tolerance: TSSA Program Area: TSSA Program Area 2: Description: FS Propane Refill Cntr - Cylr Fill Original Source: EXP Record Date: Up to Mar 2012	Expired Date: Max Hazard Rank: Facility Location: Facility Type: Fuel Type 2: Fuel Type 3: Panam Related: Panam Venue Nm: External Identifier: Item: Piping Steel: Piping Galvanized: Tank Single Wall St: Piping Underground: Tank Underground: Source:
--	---

21	5 of 11	WSW/121.6	63.0 / 0.03	JS GAS BAR 1976 SCOTT ST OTTAWA ON	DTNK
--------------------	---------	-----------	-------------	--	------

Delisted Expired Fuel Safety Facilities

Instance No: 10906692 Status: EXPIRED Instance ID: 50912	Expired Date: Max Hazard Rank: Facility Location:
---	--

Map Key	Number of Records	Direction/ Distance (m)	Elev/Diff (m)	Site	DB
Instance Type: FS Piping Instance Creation Dt: Instance Install Dt: Item Description: Manufacturer: Model: Serial No: ULC Standard: Quantity: Unit of Measure: Overfill Prot Type: Creation Date: Next Periodic Str DT: TSSA Base Sched Cycle 2: TSSAMax Hazard Rank 1: TSSA Risk Based Periodic Yn: TSSA Volume of Directives: TSSA Periodic Exempt: TSSA Statutory Interval: TSSA Recd Insp Interva: TSSA Recd Tolerance: TSSA Program Area: TSSA Program Area 2: Description: FS Piping Original Source: EXP Record Date: Up to Mar 2012					
21	6 of 11	WSW/121.6	63.0 / 0.03	JS GAS BAR 1976 SCOTT ST OTTAWA ON	DTNK

Delisted Expired Fuel Safety Facilities

Instance No: 10906707 Status: EXPIRED Instance ID: 51397 Instance Type: FS Piping Instance Creation Dt: Instance Install Dt: Item Description: Manufacturer: Model: Serial No: ULC Standard: Quantity: Unit of Measure: Overfill Prot Type: Creation Date: Next Periodic Str DT: TSSA Base Sched Cycle 2: TSSAMax Hazard Rank 1: TSSA Risk Based Periodic Yn: TSSA Volume of Directives: TSSA Periodic Exempt: TSSA Statutory Interval: TSSA Recd Insp Interva: TSSA Recd Tolerance: TSSA Program Area: TSSA Program Area 2: Description: FS Piping Original Source: EXP Record Date: Up to Mar 2012					
Expired Date: Max Hazard Rank: Facility Location: Facility Type: Fuel Type 2: Fuel Type 3: Panam Related: Panam Venue Nm: External Identifier: Item: Piping Steel: Piping Galvanized: Tank Single Wall St: Piping Underground: Tank Underground: Source:					

Map Key	Number of Records	Direction/ Distance (m)	Elev/Diff (m)	Site	DB
21	7 of 11	WSW/121.6	63.0 / 0.03	JS GAS BAR 1976 SCOTT ST OTTAWA ON	DTNK

Delisted Expired Fuel Safety Facilities

Instance No: 11298190
Status: EXPIRED
Instance ID: 77642
Instance Type: FS Propane Tank
Instance Creation Dt:
Instance Install Dt:
Item Description:
Manufacturer:
Model:
Serial No:
ULC Standard:
Quantity:
Unit of Measure:
Overfill Prot Type:
Creation Date:
Next Periodic Str DT:
TSSA Base Sched Cycle 2:
TSSA Max Hazard Rank 1:
TSSA Risk Based Periodic Yn:
TSSA Volume of Directives:
TSSA Periodic Exempt:
TSSA Statutory Interval:
TSSA Recd Insp Interva:
TSSA Recd Tolerance:
TSSA Program Area:
TSSA Program Area 2:
Description: FS Propane Tank
Original Source: EXP
Record Date: Up to Mar 2012

Expired Date:
Max Hazard Rank:
Facility Location:
Facility Type:
Fuel Type 2:
Fuel Type 3:
Panam Related:
Panam Venue Nm:
External Identifier:
Item:
Piping Steel:
Piping Galvanized:
Tank Single Wall St:
Piping Underground:
Tank Underground:
Source:

21	8 of 11	WSW/121.6	63.0 / 0.03	JS GAS BAR 1976 SCOTT ST OTTAWA ON	EXP
--------------------	---------	-----------	-------------	--	-----

Inventory No: 10906683
Inventory Status: EXPIRED
Installation Year: 1992
Capacity: 22700
Capacity Unit:
Tank Type:
Manufacturer:
Model:
Description: UNDERGROUND TANK
Previous Fuel Type: Gasoline

Tank Material: Fiberglass (FRP)
Corrosion Protect: Fiberglass
Overfill Protection:
Inventory Context: FS Liquid Fuel Tank
Inventory Item: FS LIQUID FUEL TANK

21	9 of 11	WSW/121.6	63.0 / 0.03	JS GAS BAR 1976 SCOTT ST OTTAWA ON	EXP
--------------------	---------	-----------	-------------	--	-----

Inventory No: 10906674
Inventory Status: EXPIRED
Installation Year: 1992
Capacity: 22700

Tank Material: Fiberglass (FRP)
Corrosion Protect: Fiberglass
Overfill Protection:
Inventory Context: FS Liquid Fuel Tank

Map Key	Number of Records	Direction/ Distance (m)	Elev/Diff (m)	Site	DB
Capacity Unit: Tank Type: Manufacturer: Model: Description: Previous Fuel Type:				Inventory Item: FS LIQUID FUEL TANK UNDERGROUND TANK Gasoline	
21	10 of 11	WSW/121.6	63.0 / 0.03	JS GAS BAR 1976 SCOTT ST OTTAWA ON	EXP
Inventory No: 10906701 Inventory Status: EXPIRED Installation Year: 1992 Capacity: 22700 Capacity Unit: Tank Type: Manufacturer: Model: Description: Previous Fuel Type:				Tank Material: Fiberglass (FRP) Corrosion Protect: Fiberglass Overfill Protection: Inventory Context: FS Liquid Fuel Tank Inventory Item: FS LIQUID FUEL TANK UNDERGROUND TANK Diesel	
21	11 of 11	WSW/121.6	63.0 / 0.03	320 MCRAE GP INC. 1976 Scott ST Ottawa ON	RSC
RSC No: B-403-1321064205 RA No: Status: Active Filing Date: Date Ack: Date Returned: Approval Date: March 23, 2023 Cert Date: Cert Prop Use No: Curr Property Use: Intended Prop Use: Restoration Type: Soil Type: Criteria: Stratified (Y/N): Audit (Y/N): Entire Leg Prop. (Y/N): CPU Issu Sect 1686: Business Name: 320 MCRAE GP INC. Address: 1976 Scott ST Legal Desc: Site Pin: Asmt Roll No: Project Type: RSC based on Phase One and Two ESAs Approval Type: RSC-RSC based on Phase One and Two ESAs Applicable Standards: PDF Link: https://www.accessenvironment.ene.gov.on.ca/AEWeb/ae/ViewDocument.action?documentRefID=2907327				X: -75.75111111 Y: 45.39666667 Latitude: 45.39666667 Longitude: -75.75111111 UTM Coordinates: Latitude Longitude: Accuracy Estimate: Measurement Method: Mailing Address: Telephone: Fax: Email: Postal Code: K1Z 6T3 Ministry District: MOE District: Ottawa SWP Area Name: Rideau Valley Qual Person Name: Scott Mather Consultant:	
22	1 of 1	WSW/124.1	63.1 / 0.09	320 Mcrea Ave Ottawa ON	WWIS
Well ID: 7374862 Construction Date: Use 1st: Monitoring and Test Hole				Flowing (Y/N): Flow Rate: Data Entry Status:	

Map Key	Number of Records	Direction/ Distance (m)	Elev/Diff (m)	Site	DB
Use 2nd:				Data Src:	
Final Well Status:	Monitoring and Test Hole			Date Received:	12/11/2020
Water Type:				Selected Flag:	TRUE
Casing Material:				Abandonment Rec:	
Audit No:	Z338327			Contractor:	7241
Tag:	A296159			Form Version:	7
Constructn Method:				Owner:	
Elevation (m):				County:	OTTAWA-CARLETON
Elevatn Reliability:				Lot:	
Depth to Bedrock:				Concession:	
Well Depth:				Concession Name:	
Overburden/Bedrock:				Easting NAD83:	
Pump Rate:				Northing NAD83:	
Static Water Level:				Zone:	
Clear/Cloudy:				UTM Reliability:	
Municipality:	NEPEAN TOWNSHIP				
Site Info:					
PDF URL (Map):	https://d2khazk8e83rdv.cloudfront.net/moe_mapping/downloads/2Water/Wells_pdfs/737\7374862.pdf				

Additional Detail(s) (Map)

Well Completed Date: 08/26/2020
Year Completed: 2020
Depth (m):
Latitude: 45.3965515285541
Longitude: -75.7509034721389
X: -75.75090330979552
Y: 45.396551522438386
Path: 737\7374862.pdf

Bore Hole Information

Bore Hole ID:	1008529662	Elevation:	
DP2BR:		Elevrc:	
Spatial Status:		Zone:	18
Code OB:		East83:	441227.00
Code OB Desc:		North83:	5027278.00
Open Hole:		Org CS:	UTM83
Cluster Kind:		UTMRC:	4
Date Completed:	08/26/2020	UTMRC Desc:	margin of error : 30 m - 100 m
Remarks:		Location Method:	wwr
Location Method Desc:	on Water Well Record		
Elevrc Desc:			
Location Source Date:			
Improvement Location Source:			
Improvement Location Method:			
Source Revision Comment:			
Supplier Comment:			

Overburden and Bedrock

Materials Interval

Formation ID: 1009708948
Layer: 1
Color: 6
General Color: BROWN
Material 1: 01
Material 1 Desc: FILL
Material 2: 11
Material 2 Desc: GRAVEL
Material 3:
Material 3 Desc:

Map Key	Number of Records	Direction/ Distance (m)	Elev/Diff (m)	Site	DB
Formation Top Depth:		0.0			
Formation End Depth:		4.0			
Formation End Depth UOM:		ft			
<u>Overburden and Bedrock</u>					
<u>Materials Interval</u>					
Formation ID:		1009708949			
Layer:		2			
Color:		2			
General Color:		GREY			
Material 1:		15			
Material 1 Desc:		LIMESTONE			
Material 2:					
Material 2 Desc:					
Material 3:					
Material 3 Desc:					
Formation Top Depth:		4.0			
Formation End Depth:		33.0			
Formation End Depth UOM:		ft			
<u>Overburden and Bedrock</u>					
<u>Materials Interval</u>					
Formation ID:		1009708950			
Layer:		3			
Color:		2			
General Color:		GREY			
Material 1:		15			
Material 1 Desc:		LIMESTONE			
Material 2:		92			
Material 2 Desc:		WEATHERED			
Material 3:					
Material 3 Desc:					
Formation Top Depth:		33.0			
Formation End Depth:		50.0			
Formation End Depth UOM:		ft			
<u>Annular Space/Abandonment</u>					
<u>Sealing Record</u>					
Plug ID:		1009710895			
Layer:		1			
Plug From:		0.0			
Plug To:		1.0			
Plug Depth UOM:		ft			
<u>Annular Space/Abandonment</u>					
<u>Sealing Record</u>					
Plug ID:		1009710897			
Layer:		3			
Plug From:		39.0			
Plug To:		50.0			
Plug Depth UOM:		ft			
<u>Annular Space/Abandonment</u>					
<u>Sealing Record</u>					
Plug ID:		1009710896			
Layer:		2			
Plug From:		1.0			

Map Key	Number of Records	Direction/ Distance (m)	Elev/Diff (m)	Site	DB
Plug To:		39.0			
Plug Depth UOM:		ft			
<u>Method of Construction & Well Use</u>					
Method Construction ID:		1009713542			
Method Construction Code:		5			
Method Construction:		Air Percussion			
Other Method Construction:					
<u>Pipe Information</u>					
Pipe ID:		1009707543			
Casing No:		0			
Comment:					
Alt Name:					
<u>Construction Record - Casing</u>					
Casing ID:		1009714222			
Layer:		1			
Material:		5			
Open Hole or Material:		PLASTIC			
Depth From:		0.0			
Depth To:		40.0			
Casing Diameter:		2.0			
Casing Diameter UOM:		Inch			
Casing Depth UOM:		ft			
<u>Construction Record - Screen</u>					
Screen ID:		1009714940			
Layer:		1			
Slot:		10			
Screen Top Depth:		40.0			
Screen End Depth:		50.0			
Screen Material:		5			
Screen Depth UOM:		ft			
Screen Diameter UOM:		Inch			
Screen Diameter:		2.5			
<u>Results of Well Yield Testing</u>					
Pumping Test Method Desc:					
Pump Test ID:		1009715624			
Pump Set At:					
Static Level:					
Final Level After Pumping:					
Recommended Pump Depth:					
Pumping Rate:					
Flowing Rate:					
Recommended Pump Rate:					
Levels UOM:		ft			
Rate UOM:		GPM			
Water State After Test Code:					
Water State After Test:					
Pumping Test Method:		0			
Pumping Duration HR:					
Pumping Duration MIN:					
Flowing:		No			

Map Key	Number of Records	Direction/ Distance (m)	Elev/Diff (m)	Site	DB
<u>Hole Diameter</u>					
Hole ID:		1009712865			
Diameter:		3.5			
Depth From:		4.0			
Depth To:		50.0			
Hole Depth UOM:		ft			
Hole Diameter UOM:		Inch			
<u>Hole Diameter</u>					
Hole ID:		1009712864			
Diameter:		5.0			
Depth From:		0.0			
Depth To:		4.0			
Hole Depth UOM:		ft			
Hole Diameter UOM:		Inch			

23	1 of 1	WSW/124.5	63.1 / 0.09	1976 Scott St Ottawa ON	WWIS
Well ID:	7334767			Flowing (Y/N):	
Construction Date:				Flow Rate:	
Use 1st:	Monitoring and Test Hole			Data Entry Status:	
Use 2nd:				Data Src:	
Final Well Status:	Monitoring and Test Hole			Date Received:	03/08/2019
Water Type:				Selected Flag:	TRUE
Casing Material:				Abandonment Rec:	
Audit No:	Z298202			Contractor:	7241
Tag:	A257486			Form Version:	7
Constructn Method:				Owner:	
Elevation (m):				County:	OTTAWA-CARLETON
Elevatn Reliabilty:				Lot:	
Depth to Bedrock:				Concession:	
Well Depth:				Concession Name:	
Overburden/Bedrock:				Easting NAD83:	
Pump Rate:				Northing NAD83:	
Static Water Level:				Zone:	
Clear/Cloudy:				UTM Reliability:	
Municipality:	NEPEAN TOWNSHIP				
Site Info:					

PDF URL (Map): https://d2khazk8e83rdv.cloudfront.net/moe_mapping/downloads/2Water/Wells_pdfs/733\7334767.pdf

Additional Detail(s) (Map)

Well Completed Date: 11/01/2018
Year Completed: 2018
Depth (m): 7.62
Latitude: 45.396542528029
Longitude: -75.7509033529255
X: -75.7509031912187
Y: 45.396542521020045
Path: 733\7334767.pdf

Bore Hole Information

Bore Hole ID: 1007476078
DP2BR:
Spatial Status:
Code OB:
Code OB Desc:

Elevation:
Elevrc:
Zone: 18
East83: 441227.00
North83: 5027277.00

Map Key	Number of Records	Direction/ Distance (m)	Elev/Diff (m)	Site	DB
Open Hole:				Org CS:	UTM83
Cluster Kind:				UTMRC:	4
Date Completed:	11/01/2018			UTMRC Desc:	margin of error : 30 m - 100 m
Remarks:				Location Method:	wwr
Location Method Desc:		on Water Well Record			
Elevrc Desc:					
Location Source Date:					
Improvement Location Source:					
Improvement Location Method:					
Source Revision Comment:					
Supplier Comment:					

Overburden and Bedrock
Materials Interval

Formation ID: 1007824519
Layer: 3
Color: 2
General Color: GREY
Material 1: 15
Material 1 Desc: LIMESTONE
Material 2:
Material 2 Desc:
Material 3: 74
Material 3 Desc: LAYERED
Formation Top Depth: 1.2200000286102295
Formation End Depth: 7.619999885559082
Formation End Depth UOM: m

Overburden and Bedrock
Materials Interval

Formation ID: 1007824517
Layer: 1
Color: 2
General Color: GREY
Material 1: 11
Material 1 Desc: GRAVEL
Material 2:
Material 2 Desc:
Material 3: 77
Material 3 Desc: LOOSE
Formation Top Depth: 0.0
Formation End Depth: 0.3100000023841858
Formation End Depth UOM: m

Overburden and Bedrock
Materials Interval

Formation ID: 1007824518
Layer: 2
Color: 6
General Color: BROWN
Material 1: 28
Material 1 Desc: SAND
Material 2: 11
Material 2 Desc: GRAVEL
Material 3: 85
Material 3 Desc: SOFT
Formation Top Depth: 0.3100000023841858
Formation End Depth: 1.2200000286102295
Formation End Depth UOM: m

<i>Map Key</i>	<i>Number of Records</i>	<i>Direction/ Distance (m)</i>	<i>Elev/Diff (m)</i>	<i>Site</i>	<i>DB</i>
<u>Annular Space/Abandonment Sealing Record</u>					
Plug ID:		1007826034			
Layer:		1			
Plug From:		0.0			
Plug To:		0.3100000023841858			
Plug Depth UOM:		m			
<u>Annular Space/Abandonment Sealing Record</u>					
Plug ID:		1007826036			
Layer:		3			
Plug From:		4.269999980926514			
Plug To:		7.619999885559082			
Plug Depth UOM:		m			
<u>Annular Space/Abandonment Sealing Record</u>					
Plug ID:		1007826035			
Layer:		2			
Plug From:		0.3100000023841858			
Plug To:		4.269999980926514			
Plug Depth UOM:		m			
<u>Method of Construction & Well Use</u>					
Method Construction ID:		1007827619			
Method Construction Code:		5			
Method Construction:		Air Percussion			
Other Method Construction:					
<u>Pipe Information</u>					
Pipe ID:		1007822326			
Casing No:		0			
Comment:					
Alt Name:					
<u>Construction Record - Casing</u>					
Casing ID:		1007828298			
Layer:		1			
Material:		5			
Open Hole or Material:		PLASTIC			
Depth From:		0.0			
Depth To:		4.570000171661377			
Casing Diameter:		5.199999809265137			
Casing Diameter UOM:		cm			
Casing Depth UOM:		m			
<u>Construction Record - Screen</u>					
Screen ID:		1007828998			
Layer:		1			
Slot:		10			
Screen Top Depth:		4.570000171661377			

Map Key	Number of Records	Direction/ Distance (m)	Elev/Diff (m)	Site	DB
Screen End Depth:		7.619999885559082			
Screen Material:		5			
Screen Depth UOM:		m			
Screen Diameter UOM:		cm			
Screen Diameter:		6.03000020980835			
<u>Results of Well Yield Testing</u>					
Pumping Test Method Desc:					
Pump Test ID:		1007829794			
Pump Set At:					
Static Level:					
Final Level After Pumping:					
Recommended Pump Depth:					
Pumping Rate:					
Flowing Rate:					
Recommended Pump Rate:					
Levels UOM:		m			
Rate UOM:		LPM			
Water State After Test Code:					
Water State After Test:					
Pumping Test Method:		0			
Pumping Duration HR:					
Pumping Duration MIN:					
Flowing:					
<u>Hole Diameter</u>					
Hole ID:		1007827273			
Diameter:		7.619999885559082			
Depth From:		1.5199999809265137			
Depth To:		7.619999885559082			
Hole Depth UOM:		m			
Hole Diameter UOM:		cm			
<u>Hole Diameter</u>					
Hole ID:		1007827272			
Diameter:		11.430000305175781			
Depth From:		0.0			
Depth To:		1.5199999809265137			
Hole Depth UOM:		m			
Hole Diameter UOM:		cm			

24 1 of 1 **SW/134.0** **63.8 / 0.83** **1385 woodroffe Ave**
Ottawa ON **WWIS**

Well ID:	7348381	Flowing (Y/N):	
Construction Date:		Flow Rate:	
Use 1st:	Monitoring and Test Hole	Data Entry Status:	
Use 2nd:		Data Src:	
Final Well Status:	Observation Wells	Date Received:	11/27/2019
Water Type:		Selected Flag:	TRUE
Casing Material:		Abandonment Rec:	
Audit No:	Z324405	Contractor:	7241
Tag:	A282337	Form Version:	7
Constructn Method:		Owner:	
Elevation (m):		County:	OTTAWA-CARLETON
Elevatn Reliability:		Lot:	
Depth to Bedrock:		Concession:	
Well Depth:		Concession Name:	
Overburden/Bedrock:		Easting NAD83:	

Map Key	Number of Records	Direction/ Distance (m)	Elev/Diff (m)	Site	DB
Pump Rate:				Northing NAD83:	
Static Water Level:				Zone:	
Clear/Cloudy:				UTM Reliability:	
Municipality:		OTTAWA CITY			
Site Info:					
PDF URL (Map):		https://d2khazk8e83rdv.cloudfront.net/moe_mapping/downloads/2Water/Wells_pdfs/734\7348381.pdf			
<u>Additional Detail(s) (Map)</u>					
Well Completed Date:		10/26/2019			
Year Completed:		2019			
Depth (m):		7.62			
Latitude:		45.3959617753769			
Longitude:		-75.7502440741741			
X:		-75.75024391250966			
Y:		45.39596176814911			
Path:		734\7348381.pdf			
<u>Bore Hole Information</u>					
Bore Hole ID:	1007730993			Elevation:	
DP2BR:				Elevrc:	
Spatial Status:				Zone:	18
Code OB:				East83:	441278.00
Code OB Desc:				North83:	5027212.00
Open Hole:				Org CS:	UTM83
Cluster Kind:				UTMRC:	4
Date Completed:	10/26/2019			UTMRC Desc:	margin of error : 30 m - 100 m
Remarks:				Location Method:	wwr
Location Method Desc:	on Water Well Record				
Elevrc Desc:					
Location Source Date:					
Improvement Location Source:					
Improvement Location Method:					
Source Revision Comment:					
Supplier Comment:					
<u>Overburden and Bedrock</u>					
<u>Materials Interval</u>					
Formation ID:	1007906640				
Layer:	1				
Color:	6				
General Color:	BROWN				
Material 1:	02				
Material 1 Desc:	TOPSOIL				
Material 2:					
Material 2 Desc:					
Material 3:	85				
Material 3 Desc:	SOFT				
Formation Top Depth:	0.0				
Formation End Depth:	1.059999942779541				
Formation End Depth UOM:	m				
<u>Overburden and Bedrock</u>					
<u>Materials Interval</u>					
Formation ID:	1007906641				
Layer:	2				
Color:	2				
General Color:	GREY				

Map Key	Number of Records	Direction/ Distance (m)	Elev/Diff (m)	Site	DB
Material 1:		18			
Material 1 Desc:		SANDSTONE			
Material 2:					
Material 2 Desc:					
Material 3:		68			
Material 3 Desc:		DRY			
Formation Top Depth:		1.059999942779541			
Formation End Depth:		7.619999885559082			
Formation End Depth UOM:		m			
<u>Annular Space/Abandonment Sealing Record</u>					
Plug ID:		1007907861			
Layer:		2			
Plug From:		0.3100000023841858			
Plug To:		4.5			
Plug Depth UOM:		m			
<u>Annular Space/Abandonment Sealing Record</u>					
Plug ID:		1007907862			
Layer:		3			
Plug From:		4.5			
Plug To:		7.599999904632568			
Plug Depth UOM:		m			
<u>Annular Space/Abandonment Sealing Record</u>					
Plug ID:		1007907860			
Layer:		1			
Plug From:		0.0			
Plug To:		0.3100000023841858			
Plug Depth UOM:		m			
<u>Method of Construction & Well Use</u>					
Method Construction ID:		1007908875			
Method Construction Code:		5			
Method Construction:		Air Percussion			
Other Method Construction:					
<u>Pipe Information</u>					
Pipe ID:		1007904854			
Casing No:		0			
Comment:					
Alt Name:					
<u>Construction Record - Casing</u>					
Casing ID:		1007909398			
Layer:		1			
Material:		5			
Open Hole or Material:		PLASTIC			
Depth From:		0.0			
Depth To:		4.570000171661377			
Casing Diameter:		5.199999809265137			

Map Key	Number of Records	Direction/ Distance (m)	Elev/Diff (m)	Site	DB
Casing Diameter UOM:		cm			
Casing Depth UOM:		m			
<u>Construction Record - Screen</u>					
Screen ID:		1007909796			
Layer:		1			
Slot:		10			
Screen Top Depth:		4.570000171661377			
Screen End Depth:		7.619999885559082			
Screen Material:		5			
Screen Depth UOM:		m			
Screen Diameter UOM:		cm			
Screen Diameter:		6.03000020980835			
<u>Results of Well Yield Testing</u>					
Pumping Test Method Desc:					
Pump Test ID:		1007910473			
Pump Set At:					
Static Level:					
Final Level After Pumping:					
Recommended Pump Depth:					
Pumping Rate:					
Flowing Rate:					
Recommended Pump Rate:					
Levels UOM:		m			
Rate UOM:		LPM			
Water State After Test Code:					
Water State After Test:					
Pumping Test Method:		0			
Pumping Duration HR:					
Pumping Duration MIN:					
Flowing:					
<u>Hole Diameter</u>					
Hole ID:		1007908408			
Diameter:		8.0			
Depth From:		0.0			
Depth To:		7.619999885559082			
Hole Depth UOM:		m			
Hole Diameter UOM:		cm			

[25](#)

1 of 1

SW/135.2

63.7 / 0.76

320 McRae Ave
Ottawa ON

WWIS

Well ID:	7334765	Flowing (Y/N):	
Construction Date:		Flow Rate:	
Use 1st:	Monitoring and Test Hole	Data Entry Status:	
Use 2nd:		Data Src:	
Final Well Status:	Monitoring and Test Hole	Date Received:	03/08/2019
Water Type:		Selected Flag:	TRUE
Casing Material:		Abandonment Rec:	
Audit No:	Z298205	Contractor:	7241
Tag:	A257422	Form Version:	7
Constructn Method:		Owner:	
Elevation (m):		County:	OTTAWA-CARLETON
Elevatn Reliability:		Lot:	
Depth to Bedrock:		Concession:	
Well Depth:		Concession Name:	
Overburden/Bedrock:		Easting NAD83:	

Map Key	Number of Records	Direction/ Distance (m)	Elev/Diff (m)	Site	DB
Pump Rate: Static Water Level: Clear/Cloudy: Municipality: Site Info:		NEPEAN TOWNSHIP		Northing NAD83: Zone: UTM Reliability:	
PDF URL (Map):		https://d2khazk8e83rdv.cloudfront.net/moe_mapping/downloads/2Water/Wells_pdfs/733\7334765.pdf			

Additional Detail(s) (Map)

Well Completed Date: 11/02/2018
Year Completed: 2018
Depth (m): 7.62
Latitude: 45.3959881055944
Longitude: -75.7503466323358
X: -75.75034647043448
Y: 45.395988098988006
Path: 733\7334765.pdf

Bore Hole Information

Bore Hole ID:	1007475908	Elevation:	
DP2BR:		Elevrc:	
Spatial Status:		Zone:	18
Code OB:		East83:	441270.00
Code OB Desc:		North83:	5027215.00
Open Hole:		Org CS:	UTM83
Cluster Kind:		UTMRC:	4
Date Completed:	11/02/2018	UTMRC Desc:	margin of error : 30 m - 100 m
Remarks:		Location Method:	wwr
Location Method Desc:	on Water Well Record		
Elevrc Desc:			
Location Source Date:			
Improvement Location Source:			
Improvement Location Method:			
Source Revision Comment:			
Supplier Comment:			

Overburden and Bedrock

Materials Interval

Formation ID: 1007824511
Layer: 1
Color: 8
General Color: BLACK
Material 1: 27
Material 1 Desc: OTHER
Material 2: 11
Material 2 Desc: GRAVEL
Material 3: 66
Material 3 Desc: DENSE
Formation Top Depth: 0.0
Formation End Depth: 0.3100000023841858
Formation End Depth UOM: m

Overburden and Bedrock

Materials Interval

Formation ID: 1007824512
Layer: 2
Color: 6
General Color: BROWN

Map Key	Number of Records	Direction/ Distance (m)	Elev/Diff (m)	Site	DB
Material 1:		28			
Material 1 Desc:		SAND			
Material 2:		11			
Material 2 Desc:		GRAVEL			
Material 3:		27			
Material 3 Desc:		OTHER			
Formation Top Depth:		0.3100000023841858			
Formation End Depth:		1.2200000286102295			
Formation End Depth UOM:		m			
<u>Overburden and Bedrock</u>					
<u>Materials Interval</u>					
Formation ID:		1007824513			
Layer:		3			
Color:		2			
General Color:		GREY			
Material 1:		15			
Material 1 Desc:		LIMESTONE			
Material 2:					
Material 2 Desc:					
Material 3:		74			
Material 3 Desc:		LAYERED			
Formation Top Depth:		1.2200000286102295			
Formation End Depth:		7.619999885559082			
Formation End Depth UOM:		m			
<u>Annular Space/Abandonment</u>					
<u>Sealing Record</u>					
Plug ID:		1007826028			
Layer:		1			
Plug From:		0.0			
Plug To:		0.3100000023841858			
Plug Depth UOM:		m			
<u>Annular Space/Abandonment</u>					
<u>Sealing Record</u>					
Plug ID:		1007826029			
Layer:		2			
Plug From:		0.3100000023841858			
Plug To:		4.269999980926514			
Plug Depth UOM:		m			
<u>Annular Space/Abandonment</u>					
<u>Sealing Record</u>					
Plug ID:		1007826030			
Layer:		3			
Plug From:		4.269999980926514			
Plug To:		7.619999885559082			
Plug Depth UOM:		m			
<u>Method of Construction & Well</u>					
<u>Use</u>					
Method Construction ID:		1007827615			
Method Construction Code:		5			
Method Construction:		Air Percussion			
Other Method Construction:					

Map Key	Number of Records	Direction/ Distance (m)	Elev/Diff (m)	Site	DB
----------------	--------------------------	------------------------------------	--------------------------	-------------	-----------

Pipe Information

Pipe ID: 1007822324
Casing No: 0
Comment:
Alt Name:

Construction Record - Casing

Casing ID: 1007828294
Layer: 1
Material: 5
Open Hole or Material: PLASTIC
Depth From: 0.0
Depth To: 4.570000171661377
Casing Diameter: 5.199999809265137
Casing Diameter UOM: cm
Casing Depth UOM: m

Construction Record - Screen

Screen ID: 1007828994
Layer: 1
Slot: 10
Screen Top Depth: 4.570000171661377
Screen End Depth: 7.619999885559082
Screen Material: 5
Screen Depth UOM: m
Screen Diameter UOM: cm
Screen Diameter: 6.03000020980835

Results of Well Yield Testing

Pumping Test Method Desc:
Pump Test ID: 1007829789
Pump Set At:
Static Level:
Final Level After Pumping:
Recommended Pump Depth:
Pumping Rate:
Flowing Rate:
Recommended Pump Rate:
Levels UOM: m
Rate UOM: LPM
Water State After Test Code:
Water State After Test:
Pumping Test Method: 0
Pumping Duration HR:
Pumping Duration MIN:
Flowing:

Hole Diameter

Hole ID: 1007827269
Diameter: 7.619999885559082
Depth From: 1.5199999809265137
Depth To: 7.619999885559082
Hole Depth UOM: m
Hole Diameter UOM: cm

Hole Diameter

Map Key	Number of Records	Direction/ Distance (m)	Elev/Diff (m)	Site	DB
Hole ID:		1007827268			
Diameter:		11.430000305175781			
Depth From:		0.0			
Depth To:		1.5199999809265137			
Hole Depth UOM:		m			
Hole Diameter UOM:		cm			

[26](#) 1 of 1 WSW/139.3 63.1 / 0.09 1976 Scott St Ottawa ON [WWIS](#)

Well ID:	7334766	Flowing (Y/N):	
Construction Date:		Flow Rate:	
Use 1st:	Monitoring and Test Hole	Data Entry Status:	
Use 2nd:		Data Src:	
Final Well Status:	Monitoring and Test Hole	Date Received:	03/08/2019
Water Type:		Selected Flag:	TRUE
Casing Material:		Abandonment Rec:	
Audit No:	Z298203	Contractor:	7241
Tag:	A257489	Form Version:	7
Constructn Method:		Owner:	
Elevation (m):		County:	OTTAWA-CARLETON
Elevatn Reliabilty:		Lot:	
Depth to Bedrock:		Concession:	
Well Depth:		Concession Name:	
Overburden/Bedrock:		Easting NAD83:	
Pump Rate:		Northing NAD83:	
Static Water Level:		Zone:	
Clear/Cloudy:		UTM Reliability:	
Municipality:	NEPEAN TOWNSHIP		
Site Info:			

PDF URL (Map): https://d2khazk8e83rdv.cloudfront.net/moe_mapping/downloads/2Water/Wells_pdfs/733\7334766.pdf

Additional Detail(s) (Map)

Well Completed Date: 11/01/2018
Year Completed: 2018
Depth (m): 7.62
Latitude: 45.3964963494138
Longitude: -75.751081609909
X: -75.75108144835694
Y: 45.3964963425304
Path: 733\7334766.pdf

Bore Hole Information

Bore Hole ID:	1007475911	Elevation:	
DP2BR:		Elevrc:	
Spatial Status:		Zone:	18
Code OB:		East83:	441213.00
Code OB Desc:		North83:	5027272.00
Open Hole:		Org CS:	UTM83
Cluster Kind:		UTMRC:	4
Date Completed:	11/01/2018	UTMRC Desc:	margin of error : 30 m - 100 m
Remarks:		Location Method:	wwr
Location Method Desc:	on Water Well Record		
Elevrc Desc:			
Location Source Date:			
Improvement Location Source:			
Improvement Location Method:			
Source Revision Comment:			
Supplier Comment:			

Map Key	Number of Records	Direction/ Distance (m)	Elev/Diff (m)	Site	DB
----------------	--------------------------	------------------------------------	--------------------------	-------------	-----------

**Overburden and Bedrock
Materials Interval**

Formation ID: 1007824516
Layer: 3
Color: 2
General Color: GREY
Material 1: 15
Material 1 Desc: LIMESTONE
Material 2:
Material 2 Desc:
Material 3: 74
Material 3 Desc: LAYERED
Formation Top Depth: 0.9100000262260437
Formation End Depth: 7.619999885559082
Formation End Depth UOM: m

**Overburden and Bedrock
Materials Interval**

Formation ID: 1007824514
Layer: 1
Color: 2
General Color: GREY
Material 1: 11
Material 1 Desc: GRAVEL
Material 2:
Material 2 Desc:
Material 3: 77
Material 3 Desc: LOOSE
Formation Top Depth: 0.0
Formation End Depth: 0.3100000023841858
Formation End Depth UOM: m

**Overburden and Bedrock
Materials Interval**

Formation ID: 1007824515
Layer: 2
Color: 6
General Color: BROWN
Material 1: 28
Material 1 Desc: SAND
Material 2: 11
Material 2 Desc: GRAVEL
Material 3: 85
Material 3 Desc: SOFT
Formation Top Depth: 0.3100000023841858
Formation End Depth: 0.9100000262260437
Formation End Depth UOM: m

**Annular Space/Abandonment
Sealing Record**

Plug ID: 1007826033
Layer: 3
Plug From:
Plug To: 7.619999885559082
Plug Depth UOM: m

Annular Space/Abandonment

<i>Map Key</i>	<i>Number of Records</i>	<i>Direction/ Distance (m)</i>	<i>Elev/Diff (m)</i>	<i>Site</i>	<i>DB</i>
<u>Sealing Record</u>					
Plug ID:		1007826031			
Layer:		1			
Plug From:		0.0			
Plug To:		0.3100000023841858			
Plug Depth UOM:		m			
<u>Annular Space/Abandonment Sealing Record</u>					
Plug ID:		1007826032			
Layer:		2			
Plug From:		0.3100000023841858			
Plug To:					
Plug Depth UOM:		m			
<u>Method of Construction & Well Use</u>					
Method Construction ID:		1007827617			
Method Construction Code:		5			
Method Construction:		Air Percussion			
Other Method Construction:					
<u>Pipe Information</u>					
Pipe ID:		1007822325			
Casing No:		0			
Comment:					
Alt Name:					
<u>Construction Record - Casing</u>					
Casing ID:		1007828296			
Layer:		1			
Material:		5			
Open Hole or Material:		PLASTIC			
Depth From:		0.0			
Depth To:		4.570000171661377			
Casing Diameter:		5.199999809265137			
Casing Diameter UOM:		cm			
Casing Depth UOM:		m			
<u>Construction Record - Screen</u>					
Screen ID:		1007828996			
Layer:		1			
Slot:		10			
Screen Top Depth:		4.570000171661377			
Screen End Depth:		7.619999885559082			
Screen Material:		5			
Screen Depth UOM:		m			
Screen Diameter UOM:		cm			
Screen Diameter:		6.03000020980835			
<u>Results of Well Yield Testing</u>					
Pumping Test Method Desc:					
Pump Test ID:		1007829791			
Pump Set At:					

Map Key	Number of Records	Direction/ Distance (m)	Elev/Diff (m)	Site	DB
Static Level: Final Level After Pumping: Recommended Pump Depth: Pumping Rate: Flowing Rate: Recommended Pump Rate: Levels UOM: m Rate UOM: LPM Water State After Test Code: Water State After Test: Pumping Test Method: 0 Pumping Duration HR: Pumping Duration MIN: Flowing:					
<u>Hole Diameter</u>					
Hole ID: 1007827271 Diameter: 7.619999885559082 Depth From: 1.5199999809265137 Depth To: 7.619999885559082 Hole Depth UOM: m Hole Diameter UOM: cm					
<u>Hole Diameter</u>					
Hole ID: 1007827270 Diameter: 11.430000305175781 Depth From: 0.0 Depth To: 1.5199999809265137 Hole Depth UOM: m Hole Diameter UOM: cm					
27	1 of 1	SW/139.8	63.7 / 0.76	315 Tweedsmuir Ave Ottawa ON K1Z 5N3	EHS
Order No: 20200115060 Status: C Report Type: RSC Report (Urban) Report Date: 20-JAN-20 Date Received: 15-JAN-20 Previous Site Name: Lot/Building Size: Additional Info Ordered:					
Nearest Intersection: Municipality: Client Prov/State: ON Search Radius (km): .3 X: -75.75069378 Y: 45.39611799					
28	1 of 1	SW/141.5	63.7 / 0.77	320 McRae Ave, 1976 Scott Street, 311 & 315 Tweensmuir Avenue Ottawa ON K1Z 5N3	EHS
Order No: 20181002086 Status: C Report Type: Custom Report Report Date: 09-OCT-18 Date Received: 02-OCT-18 Previous Site Name: Lot/Building Size: Additional Info Ordered: Fire Insur. Maps and/or Site Plans					
Nearest Intersection: Municipality: Client Prov/State: ON Search Radius (km): .25 X: -75.750654 Y: 45.396073					
29	1 of 1	SSW/144.5	64.3 / 1.33	Mcrae Avenue Ottawa ON	EHS

Map Key	Number of Records	Direction/ Distance (m)	Elev/Diff (m)	Site	DB
Order No: 20140226049 Status: C Report Type: Custom Report Report Date: 04-MAR-14 Date Received: 26-FEB-14 Previous Site Name: NA Lot/Building Size: 220 m Additional Info Ordered: City Directory				Nearest Intersection: Municipality: Ottawa Client Prov/State: ON Search Radius (km): .05 X: -75.750119 Y: 45.39582	
30	1 of 10	SW/146.2	63.7 / 0.76	DRUMMOND FUELS JAYS GAS BAR, 320 MCRAE AVE (SCOTT AND MCRAE) TANK TRUCK (CARGO) OTTAWA CITY ON K1Z 5R8	SPL
Ref No: 161738 Year: Incident Dt: 11/5/1998 Dt MOE Arvl on Scn: MOE Reported Dt: 11/5/1998 Dt Document Closed: Site No: MOE Response: Site County/District: Site Geo Ref Meth: Site District Office: Nearest Watercourse: Site Name: Site Address: Site Region: Site Municipality: OTTAWA CITY Site Lot: Site Conc: Site Geo Ref Accu: Site Map Datum: Northing: Easting: Incident Cause: VALVE/FITTING LEAK OR FAILURE Incident Preceding Spill: Environment Impact: NOT ANTICIPATED Health Env Consequence: Nature of Impact: Contaminant Qty: Contaminant Qty 1: Contaminant Unit: Client Type: Source Type: Contaminant Code: Contaminant Name: Contaminant Limit 1: Contam Limit Freq 1: Contaminant UN No 1: Receiving Medium: LAND Incident Reason: EQUIPMENT FAILURE Incident Summary: DRUMMOND FUELS: 20L DIESEL SPILLED TO ASPHALT Activity Preceding Spill: Property 2nd Watershed: Property Tertiary Watershed: Sector Type: SAC Action Class: Call Report Locatn Geodata: Time Reported: System Facility Address: Client Name:				Municipality No: 20101 Nature of Damage: Discharger Report: Material Group: Impact to Health: Agency Involved:	

Map Key	Number of Records	Direction/ Distance (m)	Elev/Diff (m)	Site	DB
30	2 of 10	SW/146.2	63.7 / 0.76	AUTO REB-EX INTERNATIONAL 320 McRae St Ottawa ON K1Z 5R8	SCT
Established:		0000			
Plant Size (ft²):		0			
Employment:		0			
--Details--					
Description:		Motor Vehicle Brake System Manufacturing			
SIC/NAICS Code:		336340			
Description:		Motor Vehicle Transmission and Power Train Parts Manufacturing			
SIC/NAICS Code:		336350			
Description:		Other Motor Vehicle Parts Manufacturing			
SIC/NAICS Code:		336390			
30	3 of 10	SW/146.2	63.7 / 0.76	AUTO REB-EX INTERNATIONAL INC 320 MCRAE AVE OTTAWA ON K1Z 5R8	AUWR
Headcode:		96400			
Headcode Desc:		Automobile Parts & Supplies-Used & Rebuilt			
Phone:		6137229499			
List Name:					
Description:					
30	4 of 10	SW/146.2	63.7 / 0.76	CARSON'S BODY REPAIRS LTD. 320 MCRAE AVENUE OTTAWA ON K1Z 5R8	GEN
Generator No:		ON1380500			
SIC Code:		6352			
SIC Description:		PAINT/BODY REPAIR			
Approval Years:		90			
PO Box No:					
Country:					
Status:					
Co Admin:					
Choice of Contact:					
Phone No Admin:					
Contaminated Facility:					
MHSW Facility:					
Detail(s)					
Waste Class:		122			
Waste Class Name:		ALKALINE WASTES - OTHER METALS			
30	5 of 10	SW/146.2	63.7 / 0.76	CARSON'S BODY REPAIRS (OUT OF BUSINESS) 320 MCRAE AVENUE OTTAWA ON K1Z 5R8	GEN
Generator No:		ON1380500			
SIC Code:		6352			
SIC Description:		PAINT/BODY REPAIR			

Map Key	Number of Records	Direction/ Distance (m)	Elev/Diff (m)	Site	DB
Approval Years: PO Box No: Country: Status: Co Admin: Choice of Contact: Phone No Admin: Contaminated Facility: MHSW Facility:		92,93,95,96,97,98			
<u>Detail(s)</u>					
Waste Class:		122			
Waste Class Name:		ALKALINE WASTES - OTHER METALS			
30	6 of 10	SW/146.2	63.7 / 0.76	CARSON'S BODY REPAIRS LTD. 08-817 320 MCRAE AVENUE OTTAWA ON K1Z 5R8	GEN
Generator No: SIC Code: SIC Description: Approval Years: PO Box No: Country: Status: Co Admin: Choice of Contact: Phone No Admin: Contaminated Facility: MHSW Facility:		ON1380500 6352 PAINT/BODY REPAIR 94			
<u>Detail(s)</u>					
Waste Class:		122			
Waste Class Name:		ALKALINE WASTES - OTHER METALS			
30	7 of 10	SW/146.2	63.7 / 0.76	320 MCRAE GP INC. 320 MCRAE AVE OTTAWA ON K1Z 5R8	EASR
Approval No: Status: Date: Record Type: Link Source: Project Type: Full Address: Approval Type: SWP Area Name: PDF NAICS Code: PDF URL: PDF Site Location:		R-009-2112708370 REGISTERED 2020-12-02 EASR MOFA Water Taking - Construction Dewatering		MOE District: Municipality: Latitude: Longitude: Geometry X: Geometry Y:	
				Ottawa OTTAWA 45.39555556 -75.75027778	
				EASR-Water Taking - Construction Dewatering Rideau Valley	
30	8 of 10	SW/146.2	63.7 / 0.76	Taggart Construction Ltd. 320 McRae Ave. Ottawa ON K1Z 5R8	GEN
Generator No: SIC Code: SIC Description:		ON9583356			

Map Key	Number of Records	Direction/ Distance (m)	Elev/Diff (m)	Site	DB
Approval Years:		As of Nov 2021			
PO Box No:					
Country:		Canada			
Status:		Registered			
Co Admin:					
Choice of Contact:					
Phone No Admin:					
Contaminated Facility:					
MHSW Facility:					
Detail(s)					
Waste Class:		221 L			
Waste Class Name:		Light fuels			

30	9 of 10	SW/146.2	63.7 / 0.76	OTTAWA ON	SPL
Ref No:	1-3UV9HN			Municipality No:	
Year:				Nature of Damage:	
Incident Dt:				Discharger Report:	
Dt MOE Arvl on Scn:				Material Group:	
MOE Reported Dt:	9/20/2023 3:53:11 PM			Impact to Health:	
Dt Document Closed:				Agency Involved:	
Site No:					
MOE Response:	Desktop Response				
Site County/District:					
Site Geo Ref Meth:					
Site District Office:	Ottawa District Office				
Nearest Watercourse:					
Site Name:					
Site Address:					
Site Region:					
Site Municipality:	OTTAWA				
Site Lot:					
Site Conc:					
Site Geo Ref Accu:					
Site Map Datum:					
Northing:					
Easting:					
Incident Cause:					
Incident Preceding Spill:					
Environment Impact:					
Health Env Consequence:					
Nature of Impact:					
Contaminant Qty:					
Contaminant Qty 1:					
Contaminant Unit:					
Client Type:					
Source Type:					
Contaminant Code:					
Contaminant Name:					
Contaminant Limit 1:					
Contam Limit Freq 1:					
Contaminant UN No 1:					
Receiving Medium:	Air				
Incident Reason:					
Incident Summary:	tssa/enbridge: 2" gas line hit				
Activity Preceding Spill:					
Property 2nd Watershed:	Lower Ottawa				
Property Tertiary Watershed:	02KE - Lower Madawaska				
Sector Type:	NATURAL GAS DISTRIBUTION				
SAC Action Class:					
Call Report Locatn Geodata:	{"integration_ids":["PR00004300854"],"wks":["POINT (-75.7503774000 45.3958871000)"],"creation_date":"2023-				

Map Key	Number of Records	Direction/ Distance (m)	Elev/Diff (m)	Site	DB
---------	-------------------	----------------------------	------------------	------	----

09-20"}

Time Reported:
System Facility Address:
Client Name:

30	10 of 10	SW/146.2	63.7 / 0.76	320 MCRAE GP INC. 320 McRae AVE Ottawa ON	RSC
RSC No:	B-403-1321064205			X:	-75.75027778
RA No:				Y:	45.39555555
Status:	Active			Latitude:	45.39555556
Filing Date:				Longitude:	-75.75027778
Date Ack:				UTM Coordinates:	
Date Returned:				Latitude Longitude:	
Approval Date:	March 23, 2023			Accuracy Estimate:	
Cert Date:				Measurement Method:	
Cert Prop Use No:				Mailing Address:	
Curr Property Use:				Telephone:	
Intended Prop Use:				Fax:	
Restoration Type:				Email:	
Soil Type:				Postal Code:	K1Z 5N3
Criteria:				Ministry District:	
Stratified (Y/N):				MOE District:	Ottawa
Audit (Y/N):				SWP Area Name:	Rideau Valley
Entire Leg Prop. (Y/N):				Qual Person Name:	Scott Mather
CPU Issu Sect 1686:				Consultant:	
Business Name:	320 MCRAE GP INC.				
Address:	320 McRae AVE				
Legal Desc:					
Site Pin:					
Asmt Roll No:					
Project Type:	RSC based on Phase One and Two ESAs				
Approval Type:	RSC-RSC based on Phase One and Two ESAs				
Applicable Standards:					
PDF Link:	https://www.accessenvironment.ene.gov.on.ca/AEWeb/ae/ViewDocument.action?documentRefID=2907327				

31	1 of 1	SW/146.9	63.7 / 0.77	315 Tweedsmuir Ave Ottawa ON K1Z 5N3	EHS
Order No:	22042900399			Nearest Intersection:	
Status:	C			Municipality:	
Report Type:	Custom Report			Client Prov/State:	ON
Report Date:	04-MAY-22			Search Radius (km):	.25
Date Received:	29-APR-22			X:	-75.7506786
Previous Site Name:				Y:	45.3960241
Lot/Building Size:					
Additional Info Ordered:					

32	1 of 1	WNW/154.8	61.8 / -1.15	Hash Machinery Systems 35 Briarway Pvt Ottawa ON K1Z 1C3	SC7
Established:	8/1/2003				
Plant Size (ft²):					
Employment:					
--Details--					
Description:	Industrial Mould Manufacturing				
SIC/NAICS Code:	333511				

Map Key	Number of Records	Direction/ Distance (m)	Elev/Diff (m)	Site	DB
Description:		Stamping			
SIC/NAICS Code:		332118			
Description:		Metal Window and Door Manufacturing			
SIC/NAICS Code:		332321			
Description:		Non-Ferrous Foundries (except Die-Casting)			
SIC/NAICS Code:		331529			
33	1 of 2	S/168.8	64.8 / 1.82	359 McRae Street<UNOFFICIAL> Ottawa ON K1Z 8P4	SPL
Ref No:	6347-785KJ6			Municipality No:	
Year:				Nature of Damage:	
Incident Dt:				Discharger Report:	Oil
Dt MOE Arvl on Scn:				Material Group:	
MOE Reported Dt:	10/19/2007			Impact to Health:	
Dt Document Closed:	10/26/2007			Agency Involved:	
Site No:					
MOE Response:	No Field Response				
Site County/District:					
Site Geo Ref Meth:					
Site District Office:					
Nearest Watercourse:					
Site Name:	359 McRae Street<UNOFFICIAL>				
Site Address:					
Site Region:					
Site Municipality:	Ottawa				
Site Lot:					
Site Conc:					
Site Geo Ref Accu:					
Site Map Datum:					
Northing:					
Eastings:					
Incident Cause:	Tank (Underground) Leak				
Incident Preceding Spill:					
Environment Impact:	Not Anticipated				
Health Env Consequence:					
Nature of Impact:	Soil Contamination				
Contaminant Qty:	50 L				
Contaminant Qty 1:	50				
Contaminant Unit:	L				
Client Type:					
Source Type:					
Contaminant Code:	13				
Contaminant Name:	FURNACE OIL				
Contaminant Limit 1:					
Contam Limit Freq 1:					
Contaminant UN No 1:					
Receiving Medium:	Land				
Incident Reason:	Equipment Failure				
Incident Summary:	Dependable Demolition, 50 L furnace oil				
Activity Preceding Spill:					
Property 2nd Watershed:					
Property Tertiary Watershed:					
Sector Type:	Other				
SAC Action Class:					
Call Report Locatn Geodata:					
Time Reported:					
System Facility Address:					
Client Name:					

Map Key	Number of Records	Direction/ Distance (m)	Elev/Diff (m)	Site	DB
33	2 of 2	S/168.8	64.8 / 1.82	359 McRAE STREET OTTAWA ON	HINC
External File Num:		FS INC 0710-06122			
Fuel Occurrence Type:		Liquid Petroleum Spill			
Date of Occurrence:		10/19/2007			
Fuel Type Involved:		Fuel Oil			
Status Desc:		Completed - Causal Analysis(End)			
Job Type Desc:		Incident/Near-Miss Occurrence (FS)			
Oper. Type Involved:		Commercial (e.g. restaurant, business unit, etc)			
Service Interruptions:		No			
Property Damage:		Yes			
Fuel Life Cycle Stage:		Utilization			
Root Cause:		Root Cause: Equipment/Material/Component:No Procedures:No Maintenance:No Design:No Training:No Management:Yes Human Factors:Yes			
Reported Details:					
Fuel Category:		Liquid Fuel			
Occurrence Type:		Incident			
Affiliation:		Industry Stakeholder (Licensee/Registration/Certificate Holder, Facility Owner, etc.)			
County Name:		Ottawa			
Approx. Quant. Rel:		50			
Nearby body of water:		No			
Enter Drainage Syst.:		Unknown			
Approx. Quant. Unit:		Liters			
Environmental Impact:		UST situated in clay soil - oil seems to be contained within the clay soil around tank from original discovery of it's existence.			

34	1 of 1	SSW/168.8	64.3 / 1.33	320 McRae Ave Ottawa ON	WWIS
Well ID:	7334764			Flowing (Y/N):	
Construction Date:				Flow Rate:	
Use 1st:	Monitoring and Test Hole			Data Entry Status:	
Use 2nd:				Data Src:	
Final Well Status:	Monitoring and Test Hole			Date Received:	03/08/2019
Water Type:				Selected Flag:	TRUE
Casing Material:				Abandonment Rec:	
Audit No:	Z298201			Contractor:	7241
Tag:	A257423			Form Version:	7
Constructn Method:				Owner:	
Elevation (m):				County:	OTTAWA-CARLETON
Elevatn Reliability:				Lot:	
Depth to Bedrock:				Concession:	
Well Depth:				Concession Name:	
Overburden/Bedrock:				Easting NAD83:	
Pump Rate:				Northing NAD83:	
Static Water Level:				Zone:	
Clear/Cloudy:				UTM Reliability:	
Municipality:	NEPEAN TOWNSHIP				
Site Info:					

PDF URL (Map): https://d2khazk8e83rdv.cloudfront.net/moe_mapping/downloads/2Water/Wells_pdfs/733\7334764.pdf

Additional Detail(s) (Map)

Well Completed Date: 11/02/2018
Year Completed: 2018
Depth (m): 7.62
Latitude: 45.3956021738196
Longitude: -75.7501754348732
X: -75.75017527319044
Y: 45.39560216702278

Map Key	Number of Records	Direction/ Distance (m)	Elev/Diff (m)	Site	DB
Path:		733\7334764.pdf			

Bore Hole Information

Bore Hole ID:	1007475864	Elevation:	
DP2BR:		Elevrc:	
Spatial Status:		Zone:	18
Code OB:		East83:	441283.00
Code OB Desc:		North83:	5027172.00
Open Hole:		Org CS:	UTM83
Cluster Kind:		UTMRC:	4
Date Completed:	11/02/2018	UTMRC Desc:	margin of error : 30 m - 100 m
Remarks:		Location Method:	wwr
Location Method Desc:	on Water Well Record		
Elevrc Desc:			
Location Source Date:			
Improvement Location Source:			
Improvement Location Method:			
Source Revision Comment:			
Supplier Comment:			

Overburden and Bedrock

Materials Interval

Formation ID:	1007824508
Layer:	2
Color:	6
General Color:	BROWN
Material 1:	28
Material 1 Desc:	SAND
Material 2:	11
Material 2 Desc:	GRAVEL
Material 3:	85
Material 3 Desc:	SOFT
Formation Top Depth:	0.3100000023841858
Formation End Depth:	1.5199999809265137
Formation End Depth UOM:	m

Overburden and Bedrock

Materials Interval

Formation ID:	1007824509
Layer:	3
Color:	2
General Color:	GREY
Material 1:	15
Material 1 Desc:	LIMESTONE
Material 2:	06
Material 2 Desc:	SILT
Material 3:	92
Material 3 Desc:	WEATHERED
Formation Top Depth:	1.5199999809265137
Formation End Depth:	1.8200000524520874
Formation End Depth UOM:	m

Overburden and Bedrock

Materials Interval

Formation ID:	1007824510
Layer:	4
Color:	2
General Color:	GREY

Map Key	Number of Records	Direction/ Distance (m)	Elev/Diff (m)	Site	DB
Material 1:		15			
Material 1 Desc:		LIMESTONE			
Material 2:					
Material 2 Desc:					
Material 3:		74			
Material 3 Desc:		LAYERED			
Formation Top Depth:		1.8200000524520874			
Formation End Depth:		7.619999885559082			
Formation End Depth UOM:		m			
<u>Overburden and Bedrock</u>					
<u>Materials Interval</u>					
Formation ID:		1007824507			
Layer:		1			
Color:		8			
General Color:		BLACK			
Material 1:		27			
Material 1 Desc:		OTHER			
Material 2:		11			
Material 2 Desc:		GRAVEL			
Material 3:		66			
Material 3 Desc:		DENSE			
Formation Top Depth:		0.0			
Formation End Depth:		0.3100000023841858			
Formation End Depth UOM:		m			
<u>Annular Space/Abandonment</u>					
<u>Sealing Record</u>					
Plug ID:		1007826027			
Layer:		3			
Plug From:		4.269999980926514			
Plug To:		7.619999885559082			
Plug Depth UOM:		m			
<u>Annular Space/Abandonment</u>					
<u>Sealing Record</u>					
Plug ID:		1007826025			
Layer:		1			
Plug From:		0.0			
Plug To:		0.3100000023841858			
Plug Depth UOM:		m			
<u>Annular Space/Abandonment</u>					
<u>Sealing Record</u>					
Plug ID:		1007826026			
Layer:		2			
Plug From:		0.3100000023841858			
Plug To:		4.269999980926514			
Plug Depth UOM:		m			
<u>Method of Construction & Well</u>					
<u>Use</u>					
Method Construction ID:		1007827613			
Method Construction Code:		5			
Method Construction:		Air Percussion			
Other Method Construction:					

Map Key	Number of Records	Direction/ Distance (m)	Elev/Diff (m)	Site	DB
----------------	--------------------------	------------------------------------	--------------------------	-------------	-----------

Pipe Information

Pipe ID: 1007822323
Casing No: 0
Comment:
Alt Name:

Construction Record - Casing

Casing ID: 1007828292
Layer: 1
Material: 5
Open Hole or Material: PLASTIC
Depth From: 0.0
Depth To: 4.570000171661377
Casing Diameter: 5.199999809265137
Casing Diameter UOM: cm
Casing Depth UOM: m

Construction Record - Screen

Screen ID: 1007828992
Layer: 1
Slot: 10
Screen Top Depth:
Screen End Depth: 7.619999885559082
Screen Material: 5
Screen Depth UOM: m
Screen Diameter UOM: cm
Screen Diameter: 6.03000020980835

Results of Well Yield Testing

Pumping Test Method Desc:
Pump Test ID: 1007829787
Pump Set At:
Static Level:
Final Level After Pumping:
Recommended Pump Depth:
Pumping Rate:
Flowing Rate:
Recommended Pump Rate:
Levels UOM: m
Rate UOM: LPM
Water State After Test Code:
Water State After Test:
Pumping Test Method: 0
Pumping Duration HR:
Pumping Duration MIN:
Flowing:

Hole Diameter

Hole ID: 1007827266
Diameter: 11.430000305175781
Depth From: 0.0
Depth To: 1.5199999809265137
Hole Depth UOM: m
Hole Diameter UOM: cm

Hole Diameter

Map Key	Number of Records	Direction/ Distance (m)	Elev/Diff (m)	Site	DB
Hole ID: Diameter: Depth From: Depth To: Hole Depth UOM: Hole Diameter UOM:		1007827267 7.619999885559082 1.5199999809265137 7.619999885559082 m cm			
35	1 of 2	WSW/171.2	62.8 / -0.15	Tweedsmuir Avenue and Scott Street Ottawa ON	CA
Certificate #: Application Year: Issue Date: Approval Type: Status: Application Type: Client Name: Client Address: Client City: Client Postal Code: Project Description: Contaminants: Emission Control:		3783-4XTGTN 01 6/20/01 Municipal & Private sewage Approved New Certificate of Approval Corporation of the City of Ottawa 111 Sussex Drive, 7th Floor Ottawa K1N 5A1 This application is for the construction of storm and sanitary sewers on Tweedsmuir Avenue and Scott Street, in the City of Ottawa.			
35	2 of 2	WSW/171.2	62.8 / -0.15	City of Ottawa Tweedsmuir Avenue and Scott St Ottawa ON K1N 5A1	ECA
Approval No: Approval Date: Status: Record Type: Link Source: SWP Area Name: Approval Type: Project Type: Business Name: Address: Full Address: Full PDF Link: PDF Site Location:		3783-4XTGTN 2001-06-20 Approved ECA IDS Rideau Valley		MOE District: City: Longitude: Latitude: Geometry X: Geometry Y:	
				Ottawa -75.7553 45.3997	
				ECA-MUNICIPAL AND PRIVATE SEWAGE WORKS MUNICIPAL AND PRIVATE SEWAGE WORKS City of Ottawa Tweedsmuir Avenue and Scott St https://www.accessenvironment.ene.gov.on.ca/instruments/7391-4XQQNY-14.pdf	
36	1 of 1	SW/178.4	64.1 / 1.10	PRIVATE RESIDENCE 325 TWEEDSMUIR AVE, OTTAWA FURNACE OIL TANK OTTAWA CITY ON K1Z 5N3	SPL
Ref No: Year: Incident Dt: Dt MOE Arvl on Scn: MOE Reported Dt: Dt Document Closed: Site No: MOE Response: Site County/District: Site Geo Ref Meth: Site District Office: Nearest Watercourse:		197780 4/6/2001 4/6/2001		Municipality No: Nature of Damage: Discharger Report: Material Group: Impact to Health: Agency Involved:	
				20107	

Map Key	Number of Records	Direction/ Distance (m)	Elev/Diff (m)	Site	DB
Site Name: Site Address: Site Region: Site Municipality: OTTAWA CITY Site Lot: Site Conc: Site Geo Ref Accu: Site Map Datum: Northing: Easting: Incident Cause: PIPE/HOSE LEAK Incident Preceding Spill: Environment Impact: Possible Health Env Consequence: Nature of Impact: Soil contamination Contaminant Qty: Contaminant Qty 1: Contaminant Unit: Client Type: Source Type: Contaminant Code: Contaminant Name: Contaminant Limit 1: Contam Limit Freq 1: Contaminant UN No 1: Receiving Medium: Land Incident Reason: UNKNOWN Incident Summary: PRIVATE RESIDENCE FURNACE OIL TANK SMALL LEAK Activity Preceding Spill: Property 2nd Watershed: Property Tertiary Watershed: Sector Type: SAC Action Class: Call Report Locatn Geodata: Time Reported: System Facility Address: Client Name:					

[37](#)

1 of 1

WSW/178.9

63.5 / 0.58

320 MCRAE GP INC.
311 Tweedsmuir AVE
Ottawa ON

RSC

RSC No:	B-403-1321064205	X:	-75.75138889
RA No:		Y:	45.39611111
Status:	Active	Latitude:	45.39611111
Filing Date:		Longitude:	-75.75138889
Date Ack:		UTM Coordinates:	
Date Returned:		Latitude Longitude:	
Approval Date:	March 23, 2023	Accuracy Estimate:	
Cert Date:		Measurement Method:	
Cert Prop Use No:		Mailing Address:	
Curr Property Use:		Telephone:	
Intended Prop Use:		Fax:	
Restoration Type:		Email:	
Soil Type:		Postal Code:	K1Z 5N3
Criteria:		Ministry District:	
Stratified (Y/N):		MOE District:	Ottawa
Audit (Y/N):		SWP Area Name:	Rideau Valley
Entire Leg Prop. (Y/N):		Qual Person Name:	Scott Mather
CPU Issu Sect 1686:		Consultant:	
Business Name:	320 MCRAE GP INC.		
Address:	311 Tweedsmuir AVE		
Legal Desc:			

Map Key	Number of Records	Direction/ Distance (m)	Elev/Diff (m)	Site	DB
Site Pin: Asmt Roll No: Project Type: RSC based on Phase One and Two ESAs Approval Type: RSC-RSC based on Phase One and Two ESAs Applicable Standards: PDF Link: https://www.accessenvironment.ene.gov.on.ca/AEWeb/ae/ViewDocument.action?documentRefID=2907327					
38	1 of 1	WSW/180.4	63.5 / 0.58	320 MCRAE GP INC. 305 Tweedsmuir AVE Ottawa ON	RSC
RSC No: B-403-1321064205 RA No: Status: Active Filing Date: Date Ack: Date Returned: Approval Date: March 23, 2023 Cert Date: Cert Prop Use No: Curr Property Use: Intended Prop Use: Restoration Type: Soil Type: Criteria: Stratified (Y/N): Audit (Y/N): Entire Leg Prop. (Y/N): CPU Issu Sect 1686: Business Name: 320 MCRAE GP INC. Address: 305 Tweedsmuir AVE Legal Desc: Site Pin: Asmt Roll No: Project Type: RSC based on Phase One and Two ESAs Approval Type: RSC-RSC based on Phase One and Two ESAs Applicable Standards: PDF Link: https://www.accessenvironment.ene.gov.on.ca/AEWeb/ae/ViewDocument.action?documentRefID=2907327					
X: -75.75138889 Y: 45.39638889 Latitude: 45.39638889 Longitude: -75.75138889 UTM Coordinates: Latitude Longitude: Accuracy Estimate: Measurement Method: Mailing Address: Telephone: Fax: Email: Postal Code: K1Z 5N3 Ministry District: MOE District: Ottawa SWP Area Name: Rideau Valley Qual Person Name: Scott Mather Consultant:					
39	1 of 2	NE/182.3	59.9 / -3.03	In'Flector Control Systems 157 Premier Ave Ottawa ON K1Z 8P7	SCT
Established: 1994 Plant Size (ft²): Employment: 8 --Details-- Description: Metal Window and Door Manufacturing SIC/NAICS Code: 332321					
39	2 of 2	NE/182.3	59.9 / -3.03	In'Flector Air Quality 157 Premier Ave Ottawa ON K1Z 8P7	SCT
Established: 1994 Plant Size (ft²): Employment: 8 --Details--					

Map Key	Number of Records	Direction/ Distance (m)	Elev/Diff (m)	Site	DB
Description:		Metal Window and Door Manufacturing			
SIC/NAICS Code:		332321			
40	1 of 1	WSW/182.8	63.8 / 0.83	320 MCRAE GP INC. 315 Tweedsmuir AVE Ottawa ON	RSC
RSC No:	B-403-1321064205			X:	-75.75083333
RA No:				Y:	45.39611111
Status:	Active			Latitude:	45.39611111
Filing Date:				Longitude:	-75.75083333
Date Ack:				UTM Coordinates:	
Date Returned:				Latitude Longitude:	
Approval Date:	March 23, 2023			Accuracy Estimate:	
Cert Date:				Measurement Method:	
Cert Prop Use No:				Mailing Address:	
Curr Property Use:				Telephone:	
Intended Prop Use:				Fax:	
Restoration Type:				Email:	
Soil Type:				Postal Code:	K1Z 5N3
Criteria:				Ministry District:	
Stratified (Y/N):				MOE District:	Ottawa
Audit (Y/N):				SWP Area Name:	Rideau Valley
Entire Leg Prop. (Y/N):				Qual Person Name:	Scott Mather
CPU Issu Sect 1686:				Consultant:	
Business Name:	320 MCRAE GP INC.				
Address:	315 Tweedsmuir AVE				
Legal Desc:					
Site Pin:					
Asmt Roll No:					
Project Type:	RSC based on Phase One and Two ESAs				
Approval Type:	RSC-RSC based on Phase One and Two ESAs				
Applicable Standards:					
PDF Link:	https://www.accessenvironment.ene.gov.on.ca/AEWeb/ae/ViewDocument.action?documentRefID=2907327				

41	1 of 2	SW/184.4	64.1 / 1.10	335 Tweedsmuir Ave Ottawa ON	SPL
Ref No:	2481-B7NJFP			Municipality No:	
Year:				Nature of Damage:	
Incident Dt:	2018/12/21			Discharger Report:	
Dt MOE Arvl on Scn:				Material Group:	
MOE Reported Dt:	2018/12/21			Impact to Health:	2 - Minor Environment
Dt Document Closed:				Agency Involved:	
Site No:	NA				
MOE Response:	No				
Site County/District:					
Site Geo Ref Meth:					
Site District Office:	Ottawa				
Nearest Watercourse:					
Site Name:	Enbridge: 1/2" gasoline<UNOFFICIAL>				
Site Address:	335 Tweedsmuir Ave				
Site Region:	Eastern				
Site Municipality:	Ottawa				
Site Lot:					
Site Conc:					
Site Geo Ref Accu:					
Site Map Datum:					
Northing:					
Easting:					
Incident Cause:					
Incident Preceding Spill:	Leak/Break				

Map Key	Number of Records	Direction/ Distance (m)	Elev/Diff (m)	Site	DB
Environment Impact: Health Env Consequence: Nature of Impact: Contaminant Qty: 0 other - see incident description Contaminant Qty 1: 0 Contaminant Unit: other - see incident description Client Type: Source Type: Pipeline/Components Contaminant Code: 35 Contaminant Name: NATURAL GAS (METHANE) Contaminant Limit 1: Contam Limit Freq 1: Contaminant UN No 1: 1075 Receiving Medium: Air Incident Reason: Operator/Human Error Incident Summary: TSSA/Enbridge: 1/2" gasline damage Activity Preceding Spill: Property 2nd Watershed: Property Tertiary Watershed: Sector Type: Unknown / N/A SAC Action Class: Air Spills - Gases and Vapours Call Report Locatn Geodata: Time Reported: System Facility Address: Client Name:					
41	2 of 2	SW/184.4	64.1 / 1.10	TSSA INCIDENTS 335 TWEEDSMUIR AVE,,OTTAWA,ON,K1Z 5N3, CA ON	PINC
Incident Id: Incident No: 2468398 Incident Reported Dt: 12/21/2018 Type: FS-Pipeline Incident Status Code: Tank Status: Non Mandated Task No: Spills Action Centre: Fuel Type: Fuel Occurrence Tp: Date of Occurrence: Occurrence Start Dt: Depth: Customer Acct Name: TSSA INCIDENTS Incident Address: 335 TWEEDSMUIR AVE,,OTTAWA,ON,K1Z 5N3,CA Operation Type: Pipeline Type: Regulator Type: Summary: Reported By: Affiliation: Occurrence Desc: Damage Reason: Notes:					
42	1 of 1	ENE/188.5	61.1 / -1.88	Ottawa ON	WWIS
Well ID: 7100524 Construction Date: Use 1st: Test Hole Flowing (Y/N): Flow Rate: Data Entry Status:					

Map Key	Number of Records	Direction/ Distance (m)	Elev/Diff (m)	Site	DB
Use 2nd:				Data Src:	
Final Well Status:	Test Hole			Date Received:	11/22/2007
Water Type:				Selected Flag:	TRUE
Casing Material:				Abandonment Rec:	
Audit No:	M00136			Contractor:	6838
Tag:	A056104			Form Version:	5
Constructn Method:				Owner:	
Elevation (m):				County:	OTTAWA-CARLETON
Elevatn Reliability:				Lot:	
Depth to Bedrock:				Concession:	
Well Depth:				Concession Name:	
Overburden/Bedrock:				Easting NAD83:	
Pump Rate:				Northing NAD83:	
Static Water Level:				Zone:	
Clear/Cloudy:				UTM Reliability:	
Municipality:	OTTAWA CITY				
Site Info:					
PDF URL (Map):	https://d2khazk8e83rdv.cloudfront.net/moe_mapping/downloads/2Water/Wells_pdfs/710\7100524.pdf				
<u>Additional Detail(s) (Map)</u>					
Well Completed Date:	10/15/2007				
Year Completed:	2007				
Depth (m):	5.3				
Latitude:	45.4026827504946				
Longitude:	-75.7368780862138				
X:	-75.73687792457835				
Y:	45.402682743562195				
Path:	710\7100524.pdf				
PDF URL (Map):	https://d2khazk8e83rdv.cloudfront.net/moe_mapping/downloads/2Water/Wells_pdfs/710\7100524.pdf				
<u>Additional Detail(s) (Map)</u>					
Well Completed Date:					
Year Completed:					
Depth (m):					
Latitude:	45.398103407722				
Longitude:	-75.7476020878053				
X:	-75.7476019266301				
Y:	45.39810340152923				
Path:	710\7100524.pdf				
PDF URL (Map):	https://d2khazk8e83rdv.cloudfront.net/moe_mapping/downloads/2Water/Wells_pdfs/710\7100524.pdf				
<u>Additional Detail(s) (Map)</u>					
Well Completed Date:					
Year Completed:					
Depth (m):					
Latitude:	45.3985242843899				
Longitude:	-75.7465599416736				
X:	-75.74655978059879				
Y:	45.3985242774897				
Path:	710\7100524.pdf				
PDF URL (Map):	https://d2khazk8e83rdv.cloudfront.net/moe_mapping/downloads/2Water/Wells_pdfs/710\7100524.pdf				
<u>Additional Detail(s) (Map)</u>					
Well Completed Date:					

Map Key	Number of Records	Direction/ Distance (m)	Elev/Diff (m)	Site	DB
Year Completed:					
Depth (m):					
Latitude: 45.4019979732663					
Longitude: -75.7383769371755					
X: -75.7383767748694					
Y: 45.401997966126125					
Path: 710\7100524.pdf					
PDF URL (Map): https://d2khazk8e83rdv.cloudfront.net/moe_mapping/downloads/2Water/Wells_pdfs/710\7100524.pdf					
<u>Additional Detail(s) (Map)</u>					
Well Completed Date:					
Year Completed:					
Depth (m):					
Latitude: 45.3992742549883					
Longitude: -75.7447427138087					
X: -75.74474255219963					
Y: 45.39927424853237					
Path: 710\7100524.pdf					
PDF URL (Map): https://d2khazk8e83rdv.cloudfront.net/moe_mapping/downloads/2Water/Wells_pdfs/710\7100524.pdf					
<u>Additional Detail(s) (Map)</u>					
Well Completed Date:					
Year Completed:					
Depth (m):					
Latitude: 45.4032327467872					
Longitude: -75.7353391169027					
X: -75.7353389555144					
Y: 45.40323274029316					
Path: 710\7100524.pdf					
<u>Bore Hole Information</u>					
Bore Hole ID:	1000055125			Elevation:	
DP2BR:				Elevrc:	
Spatial Status:				Zone:	18
Code OB:				East83:	442331.00
Code OB Desc:				North83:	5027949.00
Open Hole:				Org CS:	UTM83
Cluster Kind:				UTMRC:	3
Date Completed:	10/15/2007			UTMRC Desc:	margin of error : 10 - 30 m
Remarks:				Location Method:	wwr
Location Method Desc:	on Water Well Record				
Elevrc Desc:					
Location Source Date:					
Improvement Location Source:					
Improvement Location Method:					
Source Revision Comment:					
Supplier Comment:					
<u>Overburden and Bedrock</u>					
<u>Materials Interval</u>					
Formation ID:	1001505933				
Layer:	4				
Color:	2				
General Color:	GREY				
Material 1:	15				
Material 1 Desc:	LIMESTONE				

Map Key	Number of Records	Direction/ Distance (m)	Elev/Diff (m)	Site	DB
Material 2:					
Material 2 Desc:					
Material 3:					
Material 3 Desc:					
Formation Top Depth: 3.0999999046325684					
Formation End Depth: 5.300000190734863					
Formation End Depth UOM: m					
<u>Overburden and Bedrock</u>					
<u>Materials Interval</u>					
Formation ID: 1001505930					
Layer: 1					
Color: 2					
General Color: GREY					
Material 1:					
Material 1 Desc:					
Material 2:					
Material 2 Desc:					
Material 3:					
Material 3 Desc:					
Formation Top Depth: 0.0					
Formation End Depth: 0.20000000298023224					
Formation End Depth UOM: m					
<u>Overburden and Bedrock</u>					
<u>Materials Interval</u>					
Formation ID: 1001505931					
Layer: 2					
Color: 2					
General Color: GREY					
Material 1:					
Material 1 Desc:					
Material 2:					
Material 2 Desc:					
Material 3:					
Material 3 Desc:					
Formation Top Depth: 0.20000000298023224					
Formation End Depth: 0.5					
Formation End Depth UOM: m					
<u>Overburden and Bedrock</u>					
<u>Materials Interval</u>					
Formation ID: 1001505932					
Layer: 3					
Color: 6					
General Color: BROWN					
Material 1: 28					
Material 1 Desc: SAND					
Material 2: 11					
Material 2 Desc: GRAVEL					
Material 3:					
Material 3 Desc:					
Formation Top Depth: 0.5					
Formation End Depth: 3.0999999046325684					
Formation End Depth UOM: m					
<u>Annular Space/Abandonment</u>					
<u>Sealing Record</u>					

<i>Map Key</i>	<i>Number of Records</i>	<i>Direction/ Distance (m)</i>	<i>Elev/Diff (m)</i>	<i>Site</i>	<i>DB</i>
Plug ID:		1001507221			
Layer:		1			
Plug From:		0.20000000298023224			
Plug To:		1.7999999523162842			
Plug Depth UOM:		m			
<u>Method of Construction & Well Use</u>					
Method Construction ID:		1001505936			
Method Construction Code:		2			
Method Construction:		Rotary (Convent.)			
Other Method Construction:		BORING			
<u>Pipe Information</u>					
Pipe ID:		1001507220			
Casing No:		0			
Comment:					
Alt Name:					
<u>Construction Record - Casing</u>					
Casing ID:		1001507223			
Layer:		1			
Material:		5			
Open Hole or Material:		PLASTIC			
Depth From:		0.0			
Depth To:		2.299999952316284			
Casing Diameter:		3.200000047683716			
Casing Diameter UOM:		cm			
Casing Depth UOM:		m			
<u>Construction Record - Screen</u>					
Screen ID:		1001507224			
Layer:		1			
Slot:		010			
Screen Top Depth:		2.299999952316284			
Screen End Depth:		5.300000190734863			
Screen Material:		5			
Screen Depth UOM:		m			
Screen Diameter UOM:		cm			
Screen Diameter:		3.5999999046325684			
<u>Water Details</u>					
Water ID:		1001507222			
Layer:		1			
Kind Code:		1			
Kind:		FRESH			
Water Found Depth:		3.5			
Water Found Depth UOM:		m			
<u>Hole Diameter</u>					
Hole ID:		1001505934			
Diameter:		2.0			
Depth From:		0.0			
Depth To:		5.300000190734863			
Hole Depth UOM:		m			

Map Key	Number of Records	Direction/ Distance (m)	Elev/Diff (m)	Site	DB
Hole Diameter UOM:		cm			
<u>Bore Hole Information</u>					
Bore Hole ID:	1001507210			Elevation:	
DP2BR:				Elevrc:	
Spatial Status:				Zone:	18
Code OB:				East83:	441569.00
Code OB Desc:				North83:	5027494.00
Open Hole:				Org CS:	UTM83
Cluster Kind:	This is a record from cluster log sheet			UTMRC:	3
Date Completed:				UTMRC Desc:	margin of error : 10 - 30 m
Remarks:				Location Method:	wwr
Location Method Desc:	on Water Well Record				
Elevrc Desc:					
Location Source Date:					
Improvement Location Source:					
Improvement Location Method:					
Source Revision Comment:					
Supplier Comment:					
<u>Annular Space/Abandonment Sealing Record</u>					
Plug ID:	1001507214				
Layer:					
Plug From:					
Plug To:					
Plug Depth UOM:					
<u>Annular Space/Abandonment Sealing Record</u>					
Plug ID:	1001507215				
Layer:					
Plug From:					
Plug To:					
Plug Depth UOM:					
<u>Method of Construction & Well Use</u>					
Method Construction ID:	1001507213				
Method Construction Code:					
Method Construction:					
Other Method Construction:	BORING				
<u>Pipe Information</u>					
Pipe ID:	1001507216				
Casing No:	0				
Comment:					
Alt Name:					
<u>Construction Record - Casing</u>					
Casing ID:	1001507218				
Layer:					
Material:	5				
Open Hole or Material:	PLASTIC				
Depth From:					

<i>Map Key</i>	<i>Number of Records</i>	<i>Direction/ Distance (m)</i>	<i>Elev/Diff (m)</i>	<i>Site</i>	<i>DB</i>
<i>Depth To:</i>		1.7000000476837158			
<i>Casing Diameter:</i>					
<i>Casing Diameter UOM:</i>					
<i>Casing Depth UOM:</i>		m			
<u>Construction Record - Screen</u>					
<i>Screen ID:</i>		1001507217			
<i>Layer:</i>					
<i>Slot:</i>					
<i>Screen Top Depth:</i>		1.7000000476837158			
<i>Screen End Depth:</i>		3.0999999046325684			
<i>Screen Material:</i>					
<i>Screen Depth UOM:</i>		m			
<i>Screen Diameter UOM:</i>					
<i>Screen Diameter:</i>					
<u>Results of Well Yield Testing</u>					
<i>Pumping Test Method Desc:</i>					
<i>Pump Test ID:</i>		1001507219			
<i>Pump Set At:</i>					
<i>Static Level:</i>					
<i>Final Level After Pumping:</i>					
<i>Recommended Pump Depth:</i>					
<i>Pumping Rate:</i>					
<i>Flowing Rate:</i>					
<i>Recommended Pump Rate:</i>					
<i>Levels UOM:</i>		m			
<i>Rate UOM:</i>					
<i>Water State After Test Code:</i>					
<i>Water State After Test:</i>					
<i>Pumping Test Method:</i>					
<i>Pumping Duration HR:</i>					
<i>Pumping Duration MIN:</i>					
<i>Flowing:</i>					
<u>Hole Diameter</u>					
<i>Hole ID:</i>		1001507212			
<i>Diameter:</i>		20.0			
<i>Depth From:</i>					
<i>Depth To:</i>		3.0999999046325684			
<i>Hole Depth UOM:</i>		m			
<i>Hole Diameter UOM:</i>		cm			
<u>Bore Hole Information</u>					
<i>Bore Hole ID:</i>	1001507190			<i>Elevation:</i>	
<i>DP2BR:</i>				<i>Elevrc:</i>	
<i>Spatial Status:</i>				<i>Zone:</i>	18
<i>Code OB:</i>				<i>East83:</i>	442213.00
<i>Code OB Desc:</i>				<i>North83:</i>	5027874.00
<i>Open Hole:</i>				<i>Org CS:</i>	UTM83
<i>Cluster Kind:</i>	This is a record from cluster log sheet			<i>UTMRC:</i>	3
<i>Date Completed:</i>				<i>UTMRC Desc:</i>	margin of error : 10 - 30 m
<i>Remarks:</i>				<i>Location Method:</i>	wwr
<i>Location Method Desc:</i>	on Water Well Record				
<i>Elevrc Desc:</i>					
<i>Location Source Date:</i>					
<i>Improvement Location Source:</i>					
<i>Improvement Location Method:</i>					

Map Key	Number of Records	Direction/ Distance (m)	Elev/Diff (m)	Site	DB
<i>Source Revision Comment:</i>					
<i>Supplier Comment:</i>					
<u>Annular Space/Abandonment Sealing Record</u>					
<i>Plug ID:</i>		1001507195			
<i>Layer:</i>					
<i>Plug From:</i>					
<i>Plug To:</i>					
<i>Plug Depth UOM:</i>					
<u>Annular Space/Abandonment Sealing Record</u>					
<i>Plug ID:</i>		1001507194			
<i>Layer:</i>					
<i>Plug From:</i>					
<i>Plug To:</i>					
<i>Plug Depth UOM:</i>					
<u>Method of Construction & Well Use</u>					
<i>Method Construction ID:</i>		1001507193			
<i>Method Construction Code:</i>					
<i>Method Construction:</i>					
<i>Other Method Construction:</i>		BORING			
<u>Pipe Information</u>					
<i>Pipe ID:</i>		1001507196			
<i>Casing No:</i>		0			
<i>Comment:</i>					
<i>Alt Name:</i>					
<u>Construction Record - Casing</u>					
<i>Casing ID:</i>		1001507198			
<i>Layer:</i>					
<i>Material:</i>		5			
<i>Open Hole or Material:</i>		PLASTIC			
<i>Depth From:</i>					
<i>Depth To:</i>		2.0999999046325684			
<i>Casing Diameter:</i>					
<i>Casing Diameter UOM:</i>					
<i>Casing Depth UOM:</i>		m			
<u>Construction Record - Screen</u>					
<i>Screen ID:</i>		1001507197			
<i>Layer:</i>					
<i>Slot:</i>					
<i>Screen Top Depth:</i>		2.0999999046325684			
<i>Screen End Depth:</i>		5.099999904632568			
<i>Screen Material:</i>					
<i>Screen Depth UOM:</i>		m			
<i>Screen Diameter UOM:</i>					
<i>Screen Diameter:</i>					

Map Key	Number of Records	Direction/ Distance (m)	Elev/Diff (m)	Site	DB
<u>Results of Well Yield Testing</u>					
Pumping Test Method Desc:					
Pump Test ID:		1001507199			
Pump Set At:					
Static Level:		4.099999904632568			
Final Level After Pumping:					
Recommended Pump Depth:					
Pumping Rate:					
Flowing Rate:					
Recommended Pump Rate:					
Levels UOM:		m			
Rate UOM:					
Water State After Test Code:					
Water State After Test:					
Pumping Test Method:					
Pumping Duration HR:					
Pumping Duration MIN:					
Flowing:					
<u>Hole Diameter</u>					
Hole ID:		1001507192			
Diameter:		20.0			
Depth From:					
Depth To:		5.099999904632568			
Hole Depth UOM:		m			
Hole Diameter UOM:		cm			
<u>Bore Hole Information</u>					
Bore Hole ID:	1001507170			Elevation:	
DP2BR:				Elevrc:	
Spatial Status:				Zone:	18
Code OB:				East83:	441487.00
Code OB Desc:				North83:	5027448.00
Open Hole:				Org CS:	UTM83
Cluster Kind:	This is a record from cluster log sheet			UTMRC:	3
Date Completed:				UTMRC Desc:	margin of error : 10 - 30 m
Remarks:				Location Method:	wwr
Location Method Desc:	on Water Well Record				
Elevrc Desc:					
Location Source Date:					
Improvement Location Source:					
Improvement Location Method:					
Source Revision Comment:					
Supplier Comment:					
<u>Annular Space/Abandonment Sealing Record</u>					
Plug ID:		1001507174			
Layer:					
Plug From:					
Plug To:					
Plug Depth UOM:					
<u>Annular Space/Abandonment Sealing Record</u>					
Plug ID:		1001507175			
Layer:					

<i>Map Key</i>	<i>Number of Records</i>	<i>Direction/ Distance (m)</i>	<i>Elev/Diff (m)</i>	<i>Site</i>	<i>DB</i>
<i>Plug From:</i>					
<i>Plug To:</i>					
<i>Plug Depth UOM:</i>					
<u>Method of Construction & Well Use</u>					
<i>Method Construction ID:</i> 1001507173					
<i>Method Construction Code:</i>					
<i>Method Construction:</i>					
<i>Other Method Construction:</i> BORING					
<u>Pipe Information</u>					
<i>Pipe ID:</i> 1001507176					
<i>Casing No:</i> 0					
<i>Comment:</i>					
<i>Alt Name:</i>					
<u>Construction Record - Casing</u>					
<i>Casing ID:</i> 1001507178					
<i>Layer:</i>					
<i>Material:</i> 5					
<i>Open Hole or Material:</i> PLASTIC					
<i>Depth From:</i>					
<i>Depth To:</i> 2.200000047683716					
<i>Casing Diameter:</i>					
<i>Casing Diameter UOM:</i>					
<i>Casing Depth UOM:</i> m					
<u>Construction Record - Screen</u>					
<i>Screen ID:</i> 1001507177					
<i>Layer:</i>					
<i>Slot:</i>					
<i>Screen Top Depth:</i> 2.200000047683716					
<i>Screen End Depth:</i> 5.199999809265137					
<i>Screen Material:</i>					
<i>Screen Depth UOM:</i> m					
<i>Screen Diameter UOM:</i>					
<i>Screen Diameter:</i>					
<u>Results of Well Yield Testing</u>					
<i>Pumping Test Method Desc:</i>					
<i>Pump Test ID:</i> 1001507179					
<i>Pump Set At:</i>					
<i>Static Level:</i> 4.0					
<i>Final Level After Pumping:</i>					
<i>Recommended Pump Depth:</i>					
<i>Pumping Rate:</i>					
<i>Flowing Rate:</i>					
<i>Recommended Pump Rate:</i>					
<i>Levels UOM:</i> m					
<i>Rate UOM:</i>					
<i>Water State After Test Code:</i>					
<i>Water State After Test:</i>					
<i>Pumping Test Method:</i>					
<i>Pumping Duration HR:</i>					
<i>Pumping Duration MIN:</i>					
<i>Flowing:</i>					

Map Key	Number of Records	Direction/ Distance (m)	Elev/Diff (m)	Site	DB
<u>Hole Diameter</u>					
Hole ID:		1001507172			
Diameter:		20.0			
Depth From:					
Depth To:		5.19999809265137			
Hole Depth UOM:		m			
Hole Diameter UOM:		cm			
<u>Bore Hole Information</u>					
Bore Hole ID:	1001507200			Elevation:	
DP2BR:				Elevrc:	
Spatial Status:				Zone:	18
Code OB:				East83:	442452.00
Code OB Desc:				North83:	5028009.00
Open Hole:				Org CS:	UTM83
Cluster Kind:	This is a record from cluster log sheet			UTMRC:	3
Date Completed:				UTMRC Desc:	margin of error : 10 - 30 m
Remarks:				Location Method:	wwr
Location Method Desc:	on Water Well Record				
Elevrc Desc:					
Location Source Date:					
Improvement Location Source:					
Improvement Location Method:					
Source Revision Comment:					
Supplier Comment:					
<u>Annular Space/Abandonment Sealing Record</u>					
Plug ID:	1001507204				
Layer:					
Plug From:					
Plug To:					
Plug Depth UOM:					
<u>Annular Space/Abandonment Sealing Record</u>					
Plug ID:	1001507205				
Layer:					
Plug From:					
Plug To:					
Plug Depth UOM:					
<u>Method of Construction & Well Use</u>					
Method Construction ID:	1001507203				
Method Construction Code:					
Method Construction:					
Other Method Construction:	BORING				
<u>Pipe Information</u>					
Pipe ID:	1001507206				
Casing No:	0				
Comment:					
Alt Name:					

<i>Map Key</i>	<i>Number of Records</i>	<i>Direction/ Distance (m)</i>	<i>Elev/Diff (m)</i>	<i>Site</i>	<i>DB</i>
<u>Construction Record - Casing</u>					
<i>Casing ID:</i>		1001507208			
<i>Layer:</i>					
<i>Material:</i>		5			
<i>Open Hole or Material:</i>		PLASTIC			
<i>Depth From:</i>					
<i>Depth To:</i>		2.200000047683716			
<i>Casing Diameter:</i>					
<i>Casing Diameter UOM:</i>					
<i>Casing Depth UOM:</i>		m			
<u>Construction Record - Screen</u>					
<i>Screen ID:</i>		1001507207			
<i>Layer:</i>					
<i>Slot:</i>					
<i>Screen Top Depth:</i>		2.200000047683716			
<i>Screen End Depth:</i>		5.199999809265137			
<i>Screen Material:</i>					
<i>Screen Depth UOM:</i>		m			
<i>Screen Diameter UOM:</i>					
<i>Screen Diameter:</i>					
<u>Results of Well Yield Testing</u>					
<i>Pumping Test Method Desc:</i>					
<i>Pump Test ID:</i>		1001507209			
<i>Pump Set At:</i>					
<i>Static Level:</i>		4.300000190734863			
<i>Final Level After Pumping:</i>					
<i>Recommended Pump Depth:</i>					
<i>Pumping Rate:</i>					
<i>Flowing Rate:</i>					
<i>Recommended Pump Rate:</i>					
<i>Levels UOM:</i>		m			
<i>Rate UOM:</i>					
<i>Water State After Test Code:</i>					
<i>Water State After Test:</i>					
<i>Pumping Test Method:</i>					
<i>Pumping Duration HR:</i>					
<i>Pumping Duration MIN:</i>					
<i>Flowing:</i>					
<u>Hole Diameter</u>					
<i>Hole ID:</i>		1001507202			
<i>Diameter:</i>		20.0			
<i>Depth From:</i>					
<i>Depth To:</i>		5.199999809265137			
<i>Hole Depth UOM:</i>		m			
<i>Hole Diameter UOM:</i>		cm			
<u>Bore Hole Information</u>					
<i>Bore Hole ID:</i>	1001507180			<i>Elevation:</i>	
<i>DP2BR:</i>				<i>Elevrc:</i>	
<i>Spatial Status:</i>				<i>Zone:</i>	18
<i>Code OB:</i>				<i>East83:</i>	441712.00
<i>Code OB Desc:</i>				<i>North83:</i>	5027576.00
<i>Open Hole:</i>				<i>Org CS:</i>	UTM83

Map Key	Number of Records	Direction/ Distance (m)	Elev/Diff (m)	Site	DB
Cluster Kind:	This is a record from cluster log sheet			UTMRC:	3
Date Completed:				UTMRC Desc:	margin of error : 10 - 30 m
Remarks:				Location Method:	wwr
Location Method Desc:	on Water Well Record				
Elevrc Desc:					
Location Source Date:					
Improvement Location Source:					
Improvement Location Method:					
Source Revision Comment:					
Supplier Comment:					
<u>Annular Space/Abandonment Sealing Record</u>					
Plug ID:		1001507185			
Layer:					
Plug From:					
Plug To:					
Plug Depth UOM:					
<u>Annular Space/Abandonment Sealing Record</u>					
Plug ID:		1001507184			
Layer:					
Plug From:					
Plug To:					
Plug Depth UOM:					
<u>Method of Construction & Well Use</u>					
Method Construction ID:		1001507183			
Method Construction Code:					
Method Construction:					
Other Method Construction:		BORING			
<u>Pipe Information</u>					
Pipe ID:		1001507186			
Casing No:		0			
Comment:					
Alt Name:					
<u>Construction Record - Casing</u>					
Casing ID:		1001507188			
Layer:					
Material:		5			
Open Hole or Material:		PLASTIC			
Depth From:					
Depth To:		2.0			
Casing Diameter:					
Casing Diameter UOM:					
Casing Depth UOM:		m			
<u>Construction Record - Screen</u>					
Screen ID:		1001507187			
Layer:					
Slot:					

Map Key	Number of Records	Direction/ Distance (m)	Elev/Diff (m)	Site	DB
Screen Top Depth:			2.0		
Screen End Depth:			5.0		
Screen Material:					
Screen Depth UOM:		m			
Screen Diameter UOM:					
Screen Diameter:					
<u>Results of Well Yield Testing</u>					
Pumping Test Method Desc:					
Pump Test ID:		1001507189			
Pump Set At:					
Static Level:		4.19999809265137			
Final Level After Pumping:					
Recommended Pump Depth:					
Pumping Rate:					
Flowing Rate:					
Recommended Pump Rate:					
Levels UOM:		m			
Rate UOM:					
Water State After Test Code:					
Water State After Test:					
Pumping Test Method:					
Pumping Duration HR:					
Pumping Duration MIN:					
Flowing:					
<u>Hole Diameter</u>					
Hole ID:		1001507182			
Diameter:		20.0			
Depth From:					
Depth To:		5.0			
Hole Depth UOM:		m			
Hole Diameter UOM:		cm			

43	1 of 1	ENE/191.4	60.8 / -2.20	216 WEST VILLAGE [PRIVATE] OTTAWA ON	HINC
--------------------	--------	-----------	--------------	---	------

External File Num: FS INC 0707-03417
Fuel Occurrence Type: Pipeline Strike
Date of Occurrence: 6/21/2007
Fuel Type Involved: Natural Gas
Status Desc: Completed - Causal Analysis(End)
Job Type Desc: Incident/Near-Miss Occurrence (FS)
Oper. Type Involved: Multi-unit Residential
Service Interruptions: Yes
Property Damage: No
Fuel Life Cycle Stage: Utilization
Root Cause: Root Cause: Equipment/Material/Component:No Procedures:Yes Maintenance:No Design:No Training:No Management:No Human Factors:No

Reported Details:
Fuel Category: Gaseous Fuel
Occurrence Type: Incident
Affiliation: Industry Stakeholder (Licensee/Registration/Certificate Holder, Facility Owner, etc.)
County Name: Ottawa
Approx. Quant. Rel:
Nearby body of water:
Enter Drainage Syst.:
Approx. Quant. Unit:
Environmental Impact:

Map Key	Number of Records	Direction/ Distance (m)	Elev/Diff (m)	Site	DB
44	1 of 1	NNW/199.5	59.8 / -3.20	60 LANARK AVENUE Ottawa ON	WWIS
Well ID:		7265950		Flowing (Y/N):	
Construction Date:				Flow Rate:	
Use 1st:		Monitoring and Test Hole		Data Entry Status:	
Use 2nd:		0		Data Src:	
Final Well Status:		Monitoring and Test Hole		Date Received: 07/04/2016	
Water Type:				Selected Flag: TRUE	
Casing Material:				Abandonment Rec:	
Audit No:		Z229801		Contractor: 7241	
Tag:		A190913		Form Version: 7	
Constructn Method:				Owner:	
Elevation (m):				County: OTTAWA-CARLETON	
Elevatn Reliabilty:				Lot:	
Depth to Bedrock:				Concession:	
Well Depth:				Concession Name:	
Overburden/Bedrock:				Easting NAD83:	
Pump Rate:				Northing NAD83:	
Static Water Level:				Zone:	
Clear/Cloudy:				UTM Reliability:	
Municipality:		NEPEAN TOWNSHIP			
Site Info:					
PDF URL (Map):		https://d2khazk8e83rdv.cloudfront.net/moe_mapping/downloads/2Water/Wells_pdfs/726\7265950.pdf			
<u>Additional Detail(s) (Map)</u>					
Well Completed Date:		06/09/2016			
Year Completed:		2016			
Depth (m):		4.88			
Latitude:		45.3987894506543			
Longitude:		-75.7500515130776			
X:		-75.75005135126538			
Y:		45.39878944434802			
Path:		726\7265950.pdf			
<u>Bore Hole Information</u>					
Bore Hole ID:		1006097541		Elevation:	
DP2BR:				Elevrc:	
Spatial Status:				Zone: 18	
Code OB:				East83: 441296.00	
Code OB Desc:				North83: 5027526.00	
Open Hole:				Org CS: UTM83	
Cluster Kind:				UTMRC: 4	
Date Completed:		06/09/2016		UTMRC Desc: margin of error : 30 m - 100 m	
Remarks:				Location Method: wwr	
Location Method Desc:		on Water Well Record			
Elevrc Desc:					
Location Source Date:					
Improvement Location Source:					
Improvement Location Method:					
Source Revision Comment:					
Supplier Comment:					
<u>Overburden and Bedrock</u>					
<u>Materials Interval</u>					
Formation ID:		1006128635			
Layer:		2			
Color:		6			

Map Key	Number of Records	Direction/ Distance (m)	Elev/Diff (m)	Site	DB
General Color:		BROWN			
Material 1:		28			
Material 1 Desc:		SAND			
Material 2:		11			
Material 2 Desc:		GRAVEL			
Material 3:		77			
Material 3 Desc:		LOOSE			
Formation Top Depth:		0.3100000023841858			
Formation End Depth:		1.2200000286102295			
Formation End Depth UOM:		m			
<u>Overburden and Bedrock</u>					
<u>Materials Interval</u>					
Formation ID:		1006128634			
Layer:		1			
Color:		6			
General Color:		BROWN			
Material 1:		02			
Material 1 Desc:		TOPSOIL			
Material 2:					
Material 2 Desc:					
Material 3:		85			
Material 3 Desc:		SOFT			
Formation Top Depth:		0.0			
Formation End Depth:		0.3100000023841858			
Formation End Depth UOM:		m			
<u>Overburden and Bedrock</u>					
<u>Materials Interval</u>					
Formation ID:		1006128636			
Layer:		3			
Color:		2			
General Color:		GREY			
Material 1:		15			
Material 1 Desc:		LIMESTONE			
Material 2:					
Material 2 Desc:					
Material 3:		92			
Material 3 Desc:		WEATHERED			
Formation Top Depth:		1.2200000286102295			
Formation End Depth:		4.880000114440918			
Formation End Depth UOM:		m			
<u>Annular Space/Abandonment</u>					
<u>Sealing Record</u>					
Plug ID:		1006128646			
Layer:		2			
Plug From:		0.3100000023841858			
Plug To:		1.6200000047683716			
Plug Depth UOM:		m			
<u>Annular Space/Abandonment</u>					
<u>Sealing Record</u>					
Plug ID:		1006128647			
Layer:		3			
Plug From:		1.6799999475479126			
Plug To:		4.880000114440918			
Plug Depth UOM:		m			

<i>Map Key</i>	<i>Number of Records</i>	<i>Direction/ Distance (m)</i>	<i>Elev/Diff (m)</i>	<i>Site</i>	<i>DB</i>
<u>Annular Space/Abandonment Sealing Record</u>					
Plug ID:		1006128645			
Layer:		1			
Plug From:		0.0			
Plug To:		0.3100000023841858			
Plug Depth UOM:		m			
<u>Method of Construction & Well Use</u>					
Method Construction ID:		1006128644			
Method Construction Code:		5			
Method Construction:		Air Percussion			
Other Method Construction:					
<u>Pipe Information</u>					
Pipe ID:		1006128633			
Casing No:		0			
Comment:					
Alt Name:					
<u>Construction Record - Casing</u>					
Casing ID:		1006128640			
Layer:		1			
Material:		5			
Open Hole or Material:		PLASTIC			
Depth From:		0.0			
Depth To:		1.8300000429153442			
Casing Diameter:		5.199999809265137			
Casing Diameter UOM:		cm			
Casing Depth UOM:		m			
<u>Construction Record - Screen</u>					
Screen ID:		1006128641			
Layer:		1			
Slot:		10			
Screen Top Depth:		1.8300000429153442			
Screen End Depth:		4.880000114440918			
Screen Material:		5			
Screen Depth UOM:		m			
Screen Diameter UOM:		cm			
Screen Diameter:		6.03000020980835			
<u>Water Details</u>					
Water ID:		1006128639			
Layer:					
Kind Code:					
Kind:					
Water Found Depth:					
Water Found Depth UOM:		m			
<u>Hole Diameter</u>					

Map Key	Number of Records	Direction/ Distance (m)	Elev/Diff (m)	Site	DB
Hole ID: 1006128637 Diameter: 11.430000305175781 Depth From: 0.0 Depth To: 1.5199999809265137 Hole Depth UOM: m Hole Diameter UOM: cm					
<u>Hole Diameter</u>					
Hole ID: 1006128638 Diameter: 7.619999885559082 Depth From: 1.5199999809265137 Depth To: 4.880000114440918 Hole Depth UOM: m Hole Diameter UOM: cm					
45	1 of 5	ESE/203.3	63.9 / 0.91	ALBERT & SON ENGRAVERS 350A KIRKWOOD AVE OTTAWA ON K1Z 8P1	SCT
Established: 1995 Plant Size (ft²): 1200 Employment: 2					
--Details--					
Description: Coating, Engraving, Heat Treating and Allied Activities SIC/NAICS Code: 332810					
45	2 of 5	ESE/203.3	63.9 / 0.91	Albert & Son Engravers 350 Kirkwood Ave Unit A Ottawa ON K1Z 8P1	SCT
Established: 1995 Plant Size (ft²): 1200 Employment: 2					
45	3 of 5	ESE/203.3	63.9 / 0.91	ALBERT & SON ENGRAVERS 350A KIRKWOOD AVENUE OTTAWA ON K1Z 8Y1	GEN
Generator No: ON2135901 SIC Code: 2821 SIC Description: PLATEMAKING, ETC. Approval Years: 97,98,99,00,01,02,03,04 PO Box No: Country: Status: Co Admin: Choice of Contact: Phone No Admin: Contaminated Facility: MHSW Facility:					
<u>Detail(s)</u>					
Waste Class: 112 Waste Class Name: ACID WASTE - HEAVY METALS					
Waste Class: 211					

Map Key	Number of Records	Direction/ Distance (m)	Elev/Diff (m)	Site	DB
Waste Class Name:		AROMATIC SOLVENTS			
Waste Class:		212			
Waste Class Name:		ALIPHATIC SOLVENTS			
45	4 of 5	ESE/203.3	63.9 / 0.91	Paper Sign Man 350 Kirkwood Ave Ottawa ON K1Z 8P1	SCT
Established:		8/1/1996			
Plant Size (ft²):					
Employment:					
--Details--					
Description:		Sign Manufacturing			
SIC/NAICS Code:		339950			
45	5 of 5	ESE/203.3	63.9 / 0.91	Signs in 23 hours.com 350 Kirkwood Ave Ottawa ON K1Z 8P1	SCT
Established:		9/1/1987			
Plant Size (ft²):					
Employment:					
--Details--					
Description:		Sign Manufacturing			
SIC/NAICS Code:		339950			
Description:		Coating, Engraving, Heat Treating and Allied Activities			
SIC/NAICS Code:		332810			
Description:		Sign Manufacturing			
SIC/NAICS Code:		339950			
46	1 of 1	N/205.4	59.8 / -3.17	160 LANARK AVENUE Ottawa ON	WWIS
Well ID:		7265949		Flowing (Y/N):	
Construction Date:				Flow Rate:	
Use 1st:		Monitoring and Test Hole		Data Entry Status:	
Use 2nd:		0		Data Src:	
Final Well Status:		Monitoring and Test Hole		Date Received: 07/04/2016	
Water Type:				Selected Flag: TRUE	
Casing Material:				Abandonment Rec:	
Audit No:		Z229802		Contractor: 7241	
Tag:		A190915		Form Version: 7	
Constructn Method:				Owner:	
Elevation (m):				County: OTTAWA-CARLETON	
Elevatn Reliability:				Lot:	
Depth to Bedrock:				Concession:	
Well Depth:				Concession Name:	
Overburden/Bedrock:				Easting NAD83:	
Pump Rate:				Northing NAD83:	
Static Water Level:				Zone:	
Clear/Cloudy:				UTM Reliability:	
Municipality:		NEPEAN TOWNSHIP			
Site Info:					
PDF URL (Map):		https://d2khazk8e83rdv.cloudfront.net/moe_mapping/downloads/2Water/Wells_pdfs/726\7265949.pdf			

Map Key	Number of Records	Direction/ Distance (m)	Elev/Diff (m)	Site	DB
---------	-------------------	----------------------------	------------------	------	----

Additional Detail(s) (Map)

Well Completed Date: 06/09/2016
Year Completed: 2016
Depth (m): 5.79
Latitude: 45.3988817206003
Longitude: -75.749707758483
X: -75.74970759575663
Y: 45.398881714280975
Path: 726\7265949.pdf

Bore Hole Information

Bore Hole ID:	1006097538	Elevation:	
DP2BR:		Elevrc:	
Spatial Status:		Zone:	18
Code OB:		East83:	441323.00
Code OB Desc:		North83:	5027536.00
Open Hole:		Org CS:	UTM83
Cluster Kind:		UTMRC:	4
Date Completed:	06/09/2016	UTMRC Desc:	margin of error : 30 m - 100 m
Remarks:		Location Method:	wwr
Location Method Desc:	on Water Well Record		
Elevrc Desc:			
Location Source Date:			
Improvement Location Source:			
Improvement Location Method:			
Source Revision Comment:			
Supplier Comment:			

Overburden and Bedrock

Materials Interval

Formation ID: 1006128621
Layer: 3
Color: 2
General Color: GREY
Material 1: 15
Material 1 Desc: LIMESTONE
Material 2:
Material 2 Desc:
Material 3: 92
Material 3 Desc: WEATHERED
Formation Top Depth: 2.130000114440918
Formation End Depth: 5.789999961853027
Formation End Depth UOM: m

Overburden and Bedrock

Materials Interval

Formation ID: 1006128619
Layer: 1
Color: 6
General Color: BROWN
Material 1: 02
Material 1 Desc: TOPSOIL
Material 2:
Material 2 Desc:
Material 3: 85
Material 3 Desc: SOFT
Formation Top Depth: 0.0

<i>Map Key</i>	<i>Number of Records</i>	<i>Direction/ Distance (m)</i>	<i>Elev/Diff (m)</i>	<i>Site</i>	<i>DB</i>
<i>Formation End Depth:</i>		0.3100000023841858			
<i>Formation End Depth UOM:</i>		m			
<u>Overburden and Bedrock Materials Interval</u>					
<i>Formation ID:</i>		1006128620			
<i>Layer:</i>		2			
<i>Color:</i>		6			
<i>General Color:</i>		BROWN			
<i>Material 1:</i>		28			
<i>Material 1 Desc:</i>		SAND			
<i>Material 2:</i>		11			
<i>Material 2 Desc:</i>		GRAVEL			
<i>Material 3:</i>		77			
<i>Material 3 Desc:</i>		LOOSE			
<i>Formation Top Depth:</i>		0.3100000023841858			
<i>Formation End Depth:</i>		2.130000114440918			
<i>Formation End Depth UOM:</i>		m			
<u>Annular Space/Abandonment Sealing Record</u>					
<i>Plug ID:</i>		1006128632			
<i>Layer:</i>		3			
<i>Plug From:</i>		2.5899999141693115			
<i>Plug To:</i>		5.789999961853027			
<i>Plug Depth UOM:</i>		m			
<u>Annular Space/Abandonment Sealing Record</u>					
<i>Plug ID:</i>		1006128630			
<i>Layer:</i>		1			
<i>Plug From:</i>		0.0			
<i>Plug To:</i>		0.3100000023841858			
<i>Plug Depth UOM:</i>		m			
<u>Annular Space/Abandonment Sealing Record</u>					
<i>Plug ID:</i>		1006128631			
<i>Layer:</i>		2			
<i>Plug From:</i>		0.3100000023841858			
<i>Plug To:</i>		2.5899999141693115			
<i>Plug Depth UOM:</i>		m			
<u>Method of Construction & Well Use</u>					
<i>Method Construction ID:</i>		1006128629			
<i>Method Construction Code:</i>		5			
<i>Method Construction:</i>		Air Percussion			
<i>Other Method Construction:</i>					
<u>Pipe Information</u>					
<i>Pipe ID:</i>		1006128618			
<i>Casing No:</i>		0			
<i>Comment:</i>					
<i>Alt Name:</i>					

Map Key	Number of Records	Direction/ Distance (m)	Elev/Diff (m)	Site	DB
---------	-------------------	----------------------------	------------------	------	----

Construction Record - Casing

Casing ID: 1006128625
Layer: 1
Material: 5
Open Hole or Material: PLASTIC
Depth From: 0.0
Depth To: 2.740000009536743
Casing Diameter: 5.199999809265137
Casing Diameter UOM: cm
Casing Depth UOM: m

Construction Record - Screen

Screen ID: 1006128626
Layer: 1
Slot: 10
Screen Top Depth: 2.740000009536743
Screen End Depth: 5.789999961853027
Screen Material: 5
Screen Depth UOM: m
Screen Diameter UOM: cm
Screen Diameter: 6.03000020980835

Water Details

Water ID: 1006128624
Layer:
Kind Code:
Kind:
Water Found Depth:
Water Found Depth UOM: m

Hole Diameter

Hole ID: 1006128622
Diameter: 11.430000305175781
Depth From: 0.0
Depth To: 3.0999999046325684
Hole Depth UOM: m
Hole Diameter UOM: cm

Hole Diameter

Hole ID: 1006128623
Diameter: 7.619999885559082
Depth From: 3.0999999046325684
Depth To: 5.789999961853027
Hole Depth UOM: m
Hole Diameter UOM: cm

[47](#) 1 of 1 **S/207.3** **64.8 / 1.88** **361 McRae Avenue**
Ottawa ON K1Z 8P4 **EHS**

Order No:	20100601019	Nearest Intersection:	
Status:	C	Municipality:	
Report Type:	Custom Report	Client Prov/State:	ON
Report Date:	6/2/2010	Search Radius (km):	0.25
Date Received:	6/1/2010	X:	-75.749326
Previous Site Name:		Y:	45.395231

Map Key	Number of Records	Direction/ Distance (m)	Elev/Diff (m)	Site	DB
---------	-------------------	----------------------------	------------------	------	----

Lot/Building Size:
Additional Info Ordered:

48	1 of 1	E/209.2	62.9 / -0.03	ON	WWIS
--------------------	--------	---------	--------------	----	------

Well ID:	7179257	Flowing (Y/N):	
Construction Date:		Flow Rate:	
Use 1st:		Data Entry Status:	Yes
Use 2nd:		Data Src:	
Final Well Status:		Date Received:	01/31/2012
Water Type:		Selected Flag:	TRUE
Casing Material:		Abandonment Rec:	
Audit No:	C16367	Contractor:	7085
Tag:		Form Version:	8
Constructn Method:		Owner:	
Elevation (m):		County:	OTTAWA-CARLETON
Elevatn Reliabilty:		Lot:	
Depth to Bedrock:		Concession:	
Well Depth:		Concession Name:	
Overburden/Bedrock:		Easting NAD83:	
Pump Rate:		Northing NAD83:	
Static Water Level:		Zone:	
Clear/Cloudy:		UTM Reliability:	
Municipality:	NEPEAN TOWNSHIP		
Site Info:			

PDF URL (Map): https://d2khazk8e83rdv.cloudfront.net/moe_mapping/downloads/2Water/Wells_pdfs/717\7179257.pdf

Additional Detail(s) (Map)

Well Completed Date:	11/02/2011
Year Completed:	2011
Depth (m):	
Latitude:	45.3969564379341
Longitude:	-75.7468075999584
X:	-75.74680743808901
Y:	45.39695643132559
Path:	717\7179257.pdf

Bore Hole Information

Bore Hole ID:	1003752646	Elevation:	
DP2BR:		Elevrc:	
Spatial Status:		Zone:	18
Code OB:		East83:	441548.00
Code OB Desc:		North83:	5027320.00
Open Hole:		Org CS:	UTM83
Cluster Kind:		UTMRC:	4
Date Completed:	11/02/2011	UTMRC Desc:	margin of error : 30 m - 100 m
Remarks:		Location Method:	wwr
Location Method Desc:	on Water Well Record		
Elevrc Desc:			
Location Source Date:			
Improvement Location Source:			
Improvement Location Method:			
Source Revision Comment:			
Supplier Comment:			

49	1 of 1	E/211.8	62.9 / -0.03	ON	BORE
--------------------	--------	---------	--------------	----	------

Map Key	Number of Records	Direction/ Distance (m)	Elev/Diff (m)	Site	DB
Borehole ID:	613051			Inclin FLG:	No
OGF ID:	215514355			SP Status:	Initial Entry
Status:				Surv Elev:	No
Type:	Borehole			Piezometer:	No
Use:				Primary Name:	
Completion Date:	JUL-1965			Municipality:	
Static Water Level:				Lot:	
Primary Water Use:				Township:	
Sec. Water Use:				Latitude DD:	45.396977
Total Depth m:	6.5			Longitude DD:	-75.746774
Depth Ref:	Ground Surface			UTM Zone:	18
Depth Elev:				Easting:	441551
Drill Method:				Northing:	5027322
Orig Ground Elev m:	65.7			Location Accuracy:	
Elev Reliabil Note:				Accuracy:	Not Applicable
DEM Ground Elev m:	64.5				
Concession:					
Location D:					
Survey D:					
Comments:					

Borehole Geology Stratum

Geology Stratum ID:	218393487			Mat Consistency:	
Top Depth:	0			Material Moisture:	
Bottom Depth:	.1			Material Texture:	
Material Color:				Non Geo Mat Type:	
Material 1:				Geologic Formation:	
Material 2:	Asphalt			Geologic Group:	
Material 3:				Geologic Period:	
Material 4:				Depositional Gen:	
Gsc Material Description:					
Stratum Description:	ARTIFICIAL.				
Geology Stratum ID:	218393488			Mat Consistency:	
Top Depth:	.1			Material Moisture:	
Bottom Depth:	.2			Material Texture:	
Material Color:				Non Geo Mat Type:	
Material 1:	Stones			Geologic Formation:	
Material 2:				Geologic Group:	
Material 3:				Geologic Period:	
Material 4:				Depositional Gen:	
Gsc Material Description:					
Stratum Description:	STONES.				
Geology Stratum ID:	218393491			Mat Consistency:	Dense
Top Depth:	2			Material Moisture:	
Bottom Depth:	3.8			Material Texture:	
Material Color:				Non Geo Mat Type:	
Material 1:	Unknown			Geologic Formation:	
Material 2:	Till			Geologic Group:	
Material 3:				Geologic Period:	
Material 4:				Depositional Gen:	
Gsc Material Description:					
Stratum Description:	UNSPECIFIED. DENSE.				
Geology Stratum ID:	218393490			Mat Consistency:	
Top Depth:	.9			Material Moisture:	
Bottom Depth:	2			Material Texture:	
Material Color:				Non Geo Mat Type:	
Material 1:	Cobbles			Geologic Formation:	
Material 2:	Sand			Geologic Group:	
Material 3:	Gravel			Geologic Period:	
Material 4:				Depositional Gen:	
Gsc Material Description:					

Map Key	Number of Records	Direction/ Distance (m)	Elev/Diff (m)	Site	DB
Stratum Description:		COBBLE. GRADED.			
Geology Stratum ID:	218393489			Mat Consistency:	
Top Depth:	.2			Material Moisture:	
Bottom Depth:	.9			Material Texture:	
Material Color:				Non Geo Mat Type:	
Material 1:				Geologic Formation:	
Material 2:	Gravel			Geologic Group:	
Material 3:	Sand			Geologic Period:	
Material 4:	Wood Fragments			Depositional Gen:	
Gsc Material Description:					
Stratum Description:		ARTIFICIAL.			
Geology Stratum ID:	218393493			Mat Consistency:	Dense
Top Depth:	4.6			Material Moisture:	
Bottom Depth:	5			Material Texture:	
Material Color:				Non Geo Mat Type:	
Material 1:	Sand			Geologic Formation:	
Material 2:	Gravel			Geologic Group:	
Material 3:				Geologic Period:	
Material 4:				Depositional Gen:	
Gsc Material Description:					
Stratum Description:		SAND. DENSE.			
Geology Stratum ID:	218393494			Mat Consistency:	
Top Depth:	5			Material Moisture:	
Bottom Depth:	6.5			Material Texture:	
Material Color:				Non Geo Mat Type:	
Material 1:	Bedrock			Geologic Formation:	
Material 2:				Geologic Group:	
Material 3:				Geologic Period:	
Material 4:				Depositional Gen:	
Gsc Material Description:					
Stratum Description:		BEDROCK. 00008 009 00030 010 00065 009 00125 011 00030030000650160012501600150068 **Note: Many records provided by the department have a truncated [Stratum Description] field.			
Geology Stratum ID:	218393492			Mat Consistency:	Dense
Top Depth:	3.8			Material Moisture:	
Bottom Depth:	4.6			Material Texture:	
Material Color:				Non Geo Mat Type:	
Material 1:	Sand			Geologic Formation:	
Material 2:	Gravel			Geologic Group:	
Material 3:	Till			Geologic Period:	
Material 4:				Depositional Gen:	
Gsc Material Description:					
Stratum Description:		SAND. DENSE.			
Source					
Source Type:	Data Survey			Source Appl:	Spatial/Tabular
Source Orig:	Geological Survey of Canada			Source Iden:	1
Source Date:	1956-1972			Scale or Res:	Varies
Confidence:	H			Horizontal:	NAD27
Observatio:				Verticalda:	Mean Average Sea Level
Source Name:	Urban Geology Automated Information System (UGAIS)				
Source Details:	File: OTTAWA2.txt RecordID: 055590 NTS_Sheet: 31G05G				
Confiden 1:	Logged by professional. Exact and complete description of material and properties.				
Source List					
Source Identifier:	1			Horizontal Datum:	NAD27
Source Type:	Data Survey			Vertical Datum:	Mean Average Sea Level
Source Date:	1956-1972			Projection Name:	Universal Transverse Mercator
Scale or Resolution:	Varies				

Map Key	Number of Records	Direction/ Distance (m)	Elev/Diff (m)	Site	DB
Source Name:		Urban Geology Automated Information System (UGAIS)			
Source Originators:		Geological Survey of Canada			
50	1 of 1	SW/212.4	64.2 / 1.24	1994 Scott Street Ottawa ON K1Z 6T2	EHS
Order No:	24012200084			Nearest Intersection:	
Status:	C			Municipality:	
Report Type:	Custom Report			Client Prov/State:	ON
Report Date:	29-JAN-24			Search Radius (km):	.25
Date Received:	22-JAN-24			X:	-75.75142431
Previous Site Name:				Y:	45.39570736
Lot/Building Size:					
Additional Info Ordered:					
51	1 of 1	WSW/214.3	62.9 / -0.06	45.39 59 5, -75.75403 - Westboro Stn, OTTAWA OTTAWA ON	SPL
Ref No:	1-33X0JH			Municipality No:	
Year:				Nature of Damage:	
Incident Dt:	3/29/2023 8:37:20 AM			Discharger Report:	
Dt MOE Arvl on Scn:				Material Group:	
MOE Reported Dt:	3/29/2023 8:37:20 AM			Impact to Health:	0 No Impact
Dt Document Closed:	4/25/2023 10:17:35 AM			Agency Involved:	
Site No:					
MOE Response:	Desktop Response				
Site County/District:					
Site Geo Ref Meth:					
Site District Office:	Ottawa District Office				
Nearest Watercourse:					
Site Name:					
Site Address:	45.39 59 5, -75.75403 - Westboro Stn, OTTAWA				
Site Region:					
Site Municipality:	OTTAWA				
Site Lot:					
Site Conc:					
Site Geo Ref Accu:					
Site Map Datum:					
Northing:					
Easting:					
Incident Cause:					
Incident Preceding Spill:	Fire				
Environment Impact:	1 Minor Impact				
Health Env Consequence:					
Nature of Impact:					
Contaminant Qty:	10 litre (L)				
Contaminant Qty 1:					
Contaminant Unit:					
Client Type:	Private Business				
Source Type:	Container/Drum/Tote				
Contaminant Code:					
Contaminant Name:	GASOLINE				
Contaminant Limit 1:					
Contam Limit Freq 1:					
Contaminant UN No 1:					
Receiving Medium:	Air; Land				
Incident Reason:	Equipment failure/malfunction				
Incident Summary:	KEV: Generator Fire, Smoke to Air & 10L Gasoline to Ground				
Activity Preceding Spill:	Fueling				
Property 2nd Watershed:	02K Central Ottawa River				
Property Tertiary Watershed:	02KF Mississippi River - Central Ottawa River				
Sector Type:	CONSTRUCTION, TRANSPORTATION, MINING, AND FORESTRY MACHINERY AND EQUIPMENT RENTAL AND LEASING				

Map Key	Number of Records	Direction/ Distance (m)	Elev/Diff (m)	Site	DB
SAC Action Class:					
Call Report Locatn Geodata:	{ "integration_ids": ["PR00003915096"], "wks": ["POINT (-75.7520659000 45.3964093000)], "creation_date": "2023-03-29" }				
Time Reported:					
System Facility Address:					
Client Name:	KIEWIT EUROVIA VINCI				

52	1 of 1	NNW/216.3	59.8 / -3.18	160 LANARK AVENUE Ottawa ON	WWIS
--------------------	--------	------------------	---------------------	--	-------------

Well ID:	7290746	Flowing (Y/N):	
Construction Date:		Flow Rate:	
Use 1st:		Data Entry Status:	
Use 2nd:		Data Src:	
Final Well Status:	Abandoned-Other	Date Received:	07/24/2017
Water Type:		Selected Flag:	TRUE
Casing Material:		Abandonment Rec:	Yes
Audit No:	Z256707	Contractor:	1558
Tag:	A190915	Form Version:	7
Constructn Method:		Owner:	
Elevation (m):		County:	OTTAWA-CARLETON
Elevatn Reliabilty:		Lot:	
Depth to Bedrock:		Concession:	
Well Depth:		Concession Name:	
Overburden/Bedrock:		Easting NAD83:	
Pump Rate:		Northing NAD83:	
Static Water Level:		Zone:	
Clear/Cloudy:		UTM Reliability:	
Municipality:	OTTAWA CITY		
Site Info:			

PDF URL (Map): https://d2khazk8e83rdv.cloudfront.net/moe_mapping/downloads/2Water/Wells_pdfs/729\7290746.pdf

Additional Detail(s) (Map)

Well Completed Date:	05/04/2017
Year Completed:	2017
Depth (m):	
Latitude:	45.3989517956517
Longitude:	-75.7500025535665
X:	-75.75000239218652
Y:	45.3989517893203
Path:	729\7290746.pdf

Bore Hole Information

Bore Hole ID:	1006640071	Elevation:	
DP2BR:		Elevrc:	
Spatial Status:		Zone:	18
Code OB:		East83:	441300.00
Code OB Desc:		North83:	5027544.00
Open Hole:		Org CS:	UTM83
Cluster Kind:		UTMRC:	4
Date Completed:	05/04/2017	UTMRC Desc:	margin of error : 30 m - 100 m
Remarks:		Location Method:	wwr
Location Method Desc:	on Water Well Record		
Elevrc Desc:			
Location Source Date:			
Improvement Location Source:			
Improvement Location Method:			
Source Revision Comment:			
Supplier Comment:			

Map Key	Number of Records	Direction/ Distance (m)	Elev/Diff (m)	Site	DB
<u>Annular Space/Abandonment Sealing Record</u>					
Plug ID:		1006730616			
Layer:		1			
Plug From:		5.789999961853027			
Plug To:		0.0			
Plug Depth UOM:		m			
<u>Method of Construction & Well Use</u>					
Method Construction ID:		1006730615			
Method Construction Code:					
Method Construction:					
Other Method Construction:					
<u>Pipe Information</u>					
Pipe ID:		1006730609			
Casing No:		0			
Comment:					
Alt Name:					
<u>Construction Record - Casing</u>					
Casing ID:		1006730613			
Layer:					
Material:					
Open Hole or Material:					
Depth From:					
Depth To:					
Casing Diameter:					
Casing Diameter UOM:		cm			
Casing Depth UOM:		m			
<u>Construction Record - Screen</u>					
Screen ID:		1006730614			
Layer:					
Slot:					
Screen Top Depth:					
Screen End Depth:					
Screen Material:					
Screen Depth UOM:		m			
Screen Diameter UOM:		cm			
Screen Diameter:					
<u>Water Details</u>					
Water ID:		1006730612			
Layer:					
Kind Code:					
Kind:					
Water Found Depth:					
Water Found Depth UOM:		m			
<u>Hole Diameter</u>					

Map Key	Number of Records	Direction/ Distance (m)	Elev/Diff (m)	Site	DB
Hole ID: 1006730611 Diameter: Depth From: Depth To: Hole Depth UOM: m Hole Diameter UOM: cm					
53	1 of 1	ESE/216.8	64.7 / 1.75	175 Richmond Road Ottawa ON K1Z 6W4	EHS
Order No: 20191022094 Status: C Report Type: Standard Report Report Date: 25-OCT-19 Date Received: 22-OCT-19 Previous Site Name: Lot/Building Size: Additional Info Ordered:					
Nearest Intersection: Municipality: Client Prov/State: ON Search Radius (km): .25 X: -75.747351 Y: 45.39579					
54	1 of 1	NNW/217.5	59.8 / -3.18	160 LANARK AVENUE Ottawa ON	WWIS
Well ID: 7290747 Construction Date: Use 1st: Use 2nd: Final Well Status: Abandoned-Other Water Type: Casing Material: Audit No: Z256708 Tag: A190916 Constructn Method: Elevation (m): Elevatn Reliability: Depth to Bedrock: Well Depth: Overburden/Bedrock: Pump Rate: Static Water Level: Clear/Cloudy: Municipality: OTTAWA CITY Site Info:					
Flowing (Y/N): Flow Rate: Data Entry Status: Data Src: Date Received: 07/24/2017 Selected Flag: TRUE Abandonment Rec: Yes Contractor: 1558 Form Version: 7 Owner: County: OTTAWA-CARLETON Lot: Concession: Concession Name: Easting NAD83: Northing NAD83: Zone: UTM Reliability:					
PDF URL (Map): https://d2khazk8e83rdv.cloudfront.net/moe_mapping/downloads/2Water/Wells_pdfs/729\7290747.pdf					
<u>Additional Detail(s) (Map)</u>					
Well Completed Date: 05/04/2017 Year Completed: 2017 Depth (m): Latitude: 45.3989512922736 Longitude: -75.7500792082091 X: -75.75007904630267 Y: 45.398951285341234 Path: 729\7290747.pdf					
<u>Bore Hole Information</u>					
Bore Hole ID: 1006640104 DP2BR: Spatial Status: Code OB:					
Elevation: Elevrc: Zone: 18 East83: 441294.00					

Map Key	Number of Records	Direction/ Distance (m)	Elev/Diff (m)	Site	DB
Code OB Desc:				North83:	5027544.00
Open Hole:				Org CS:	UTM83
Cluster Kind:				UTMRC:	4
Date Completed:	05/04/2017			UTMRC Desc:	margin of error : 30 m - 100 m
Remarks:				Location Method:	wwr
Location Method Desc:		on Water Well Record			
Elevrc Desc:					
Location Source Date:					
Improvement Location Source:					
Improvement Location Method:					
Source Revision Comment:					
Supplier Comment:					
<u>Annular Space/Abandonment</u>					
<u>Sealing Record</u>					
Plug ID:		1006730627			
Layer:		1			
Plug From:		5.789999961853027			
Plug To:		0.0			
Plug Depth UOM:		m			
<u>Method of Construction & Well Use</u>					
Method Construction ID:		1006730623			
Method Construction Code:					
Method Construction:					
Other Method Construction:					
<u>Pipe Information</u>					
Pipe ID:		1006730617			
Casing No:		0			
Comment:					
Alt Name:					
<u>Construction Record - Casing</u>					
Casing ID:		1006730621			
Layer:					
Material:					
Open Hole or Material:					
Depth From:					
Depth To:					
Casing Diameter:					
Casing Diameter UOM:		cm			
Casing Depth UOM:		m			
<u>Construction Record - Screen</u>					
Screen ID:		1006730622			
Layer:					
Slot:					
Screen Top Depth:					
Screen End Depth:					
Screen Material:					
Screen Depth UOM:		m			
Screen Diameter UOM:		cm			
Screen Diameter:					

Map Key	Number of Records	Direction/ Distance (m)	Elev/Diff (m)	Site	DB
<u>Water Details</u>					
Water ID:		1006730620			
Layer:					
Kind Code:					
Kind:					
Water Found Depth:					
Water Found Depth UOM:		m			
<u>Hole Diameter</u>					
Hole ID:		1006730619			
Diameter:					
Depth From:					
Depth To:					
Hole Depth UOM:		m			
Hole Diameter UOM:		cm			

<u>55</u>	1 of 1	NNW/217.9	59.8 / -3.18	160 LANARK AVENUE Ottawa ON	WWIS
Well ID:	7265951			Flowing (Y/N):	
Construction Date:				Flow Rate:	
Use 1st:	Monitoring and Test Hole			Data Entry Status:	
Use 2nd:	0			Data Src:	
Final Well Status:	Monitoring and Test Hole			Date Received:	07/04/2016
Water Type:				Selected Flag:	TRUE
Casing Material:				Abandonment Rec:	
Audit No:	Z229798			Contractor:	7241
Tag:	A155785			Form Version:	7
Constructn Method:				Owner:	
Elevation (m):				County:	OTTAWA-CARLETON
Elevatn Reliabilty:				Lot:	
Depth to Bedrock:				Concession:	
Well Depth:				Concession Name:	
Overburden/Bedrock:				Easting NAD83:	
Pump Rate:				Northing NAD83:	
Static Water Level:				Zone:	
Clear/Cloudy:				UTM Reliability:	
Municipality:	OTTAWA CITY				
Site Info:					
PDF URL (Map):	https://d2khazk8e83rdv.cloudfront.net/moe_mapping/downloads/2Water/Wells_pdfs/726\7265951.pdf				

Additional Detail(s) (Map)

Well Completed Date:	06/10/2016
Year Completed:	2016
Depth (m):	7.62
Latitude:	45.3989605444922
Longitude:	-75.7500409999745
X:	-75.75004083827055
Y:	45.398960537419235
Path:	726\7265951.pdf

Bore Hole Information

Bore Hole ID:	1006097544	Elevation:	
DP2BR:		Elevrc:	
Spatial Status:		Zone:	18
Code OB:		East83:	441297.00
Code OB Desc:		North83:	5027545.00

Map Key	Number of Records	Direction/ Distance (m)	Elev/Diff (m)	Site	DB
Open Hole:				Org CS:	UTM83
Cluster Kind:				UTMRC:	4
Date Completed:	06/10/2016			UTMRC Desc:	margin of error : 30 m - 100 m
Remarks:				Location Method:	gis
Location Method Desc:		from gis			
Elevrc Desc:					
Location Source Date:					
Improvement Location Source:					
Improvement Location Method:					
Source Revision Comment:					
Supplier Comment:					
<u>Overburden and Bedrock</u>					
<u>Materials Interval</u>					
Formation ID:		1006128695			
Layer:		2			
Color:		2			
General Color:		GREY			
Material 1:		15			
Material 1 Desc:		LIMESTONE			
Material 2:					
Material 2 Desc:					
Material 3:					
Material 3 Desc:					
Formation Top Depth:		0.9100000262260437			
Formation End Depth:		7.619999885559082			
Formation End Depth UOM:		m			
<u>Overburden and Bedrock</u>					
<u>Materials Interval</u>					
Formation ID:		1006128694			
Layer:		1			
Color:		6			
General Color:		BROWN			
Material 1:		02			
Material 1 Desc:		TOPSOIL			
Material 2:		28			
Material 2 Desc:		SAND			
Material 3:		73			
Material 3 Desc:		HARD			
Formation Top Depth:		0.0			
Formation End Depth:		0.9100000262260437			
Formation End Depth UOM:		m			
<u>Annular Space/Abandonment</u>					
<u>Sealing Record</u>					
Plug ID:		1006128704			
Layer:		1			
Plug From:		0.0			
Plug To:		0.3100000023841858			
Plug Depth UOM:		m			
<u>Annular Space/Abandonment</u>					
<u>Sealing Record</u>					
Plug ID:		1006128705			
Layer:		2			
Plug From:		0.3100000023841858			
Plug To:		4.269999980926514			

Map Key	Number of Records	Direction/ Distance (m)	Elev/Diff (m)	Site	DB
Plug Depth UOM:		m			
<u>Annular Space/Abandonment Sealing Record</u>					
Plug ID:		1006128706			
Layer:		3			
Plug From:		4.269999980926514			
Plug To:		7.619999885559082			
Plug Depth UOM:		m			
<u>Method of Construction & Well Use</u>					
Method Construction ID:		1006128703			
Method Construction Code:		5			
Method Construction:		Air Percussion			
Other Method Construction:					
<u>Pipe Information</u>					
Pipe ID:		1006128693			
Casing No:		0			
Comment:					
Alt Name:					
<u>Construction Record - Casing</u>					
Casing ID:		1006128699			
Layer:		1			
Material:		5			
Open Hole or Material:		PLASTIC			
Depth From:		0.0			
Depth To:		4.570000171661377			
Casing Diameter:		5.199999809265137			
Casing Diameter UOM:		cm			
Casing Depth UOM:		m			
<u>Construction Record - Screen</u>					
Screen ID:		1006128700			
Layer:		1			
Slot:		10			
Screen Top Depth:		4.570000171661377			
Screen End Depth:		7.619999885559082			
Screen Material:		5			
Screen Depth UOM:		m			
Screen Diameter UOM:		cm			
Screen Diameter:		6.03000020980835			
<u>Water Details</u>					
Water ID:		1006128698			
Layer:					
Kind Code:					
Kind:					
Water Found Depth:					
Water Found Depth UOM:		m			
<u>Hole Diameter</u>					

Map Key	Number of Records	Direction/ Distance (m)	Elev/Diff (m)	Site	DB
Hole ID: 1006128696 Diameter: 11.430000305175781 Depth From: 0.0 Depth To: 1.5 Hole Depth UOM: m Hole Diameter UOM: cm					
<u>Hole Diameter</u>					
Hole ID: 1006128697 Diameter: 7.619999885559082 Depth From: 1.5 Depth To: 7.619999885559082 Hole Depth UOM: m Hole Diameter UOM: cm					
56	1 of 2	ESE/218.6	64.7 / 1.75	Guillevin International Co. 175 Richmond Rd Ottawa ON K1Z 6W3	SCT
Established: 01-AUG-09 Plant Size (ft²): Employment:					
--Details--					
Description: Industrial Machinery, Equipment and Supplies Wholesaler-Distributors SIC/NAICS Code: 417230					
Description: Electrical Wiring and Construction Supplies Wholesaler-Distributors SIC/NAICS Code: 416110					
Description: Professional Machinery, Equipment and Supplies Wholesaler-Distributors SIC/NAICS Code: 417930					
Description: Electrical Wiring and Construction Supplies Wholesaler-Distributors SIC/NAICS Code: 416110					
56	2 of 2	ESE/218.6	64.7 / 1.75	175 Richmond Road Ottawa ON	EHS
Order No: 20131114032 Status: C Report Type: Standard Report Report Date: 25-NOV-13 Date Received: 14-NOV-13 Previous Site Name: Lot/Building Size: Additional Info Ordered: Fire Insur. Maps and/or Site Plans					
Nearest Intersection: Municipality: Client Prov/State: ON Search Radius (km): .25 X: -75.746811 Y: 45.395201					
57	1 of 1	NNW/220.9	59.8 / -3.16	160 LANARK AVENUE Ottawa ON	WWIS
Well ID: 7290748 Construction Date: Use 1st: Use 2nd: Final Well Status: Abandoned-Other Water Type: Casing Material:					
Flowing (Y/N): Flow Rate: Data Entry Status: Data Src: Date Received: 07/24/2017 Selected Flag: TRUE Abandonment Rec: Yes					

Map Key	Number of Records	Direction/ Distance (m)	Elev/Diff (m)	Site	DB
Audit No:	Z256705			Contractor:	1558
Tag:	A190913			Form Version:	7
Constructn Method:				Owner:	
Elevation (m):				County:	OTTAWA-CARLETON
Elevatn Reliability:				Lot:	
Depth to Bedrock:				Concession:	
Well Depth:				Concession Name:	
Overburden/Bedrock:				Easting NAD83:	
Pump Rate:				Northing NAD83:	
Static Water Level:				Zone:	
Clear/Cloudy:				UTM Reliability:	
Municipality:		OTTAWA CITY			
Site Info:					
PDF URL (Map):		https://d2khazk8e83rdv.cloudfront.net/moe_mapping/downloads/2Water/Wells_pdfs/729\7290748.pdf			

Additional Detail(s) (Map)

Well Completed Date: 05/04/2017
Year Completed: 2017
Depth (m):
Latitude: 45.3989969660489
Longitude: -75.749977597401
X: -75.74997743519572
Y: 45.3989969591076
Path: 729\7290748.pdf

Bore Hole Information

Bore Hole ID:	1006640119	Elevation:	
DP2BR:		Elevrc:	
Spatial Status:		Zone:	18
Code OB:		East83:	441302.00
Code OB Desc:		North83:	5027549.00
Open Hole:		Org CS:	UTM83
Cluster Kind:		UTMRC:	4
Date Completed:	05/04/2017	UTMRC Desc:	margin of error : 30 m - 100 m
Remarks:		Location Method:	wwr
Location Method Desc:	on Water Well Record		
Elevrc Desc:			
Location Source Date:			
Improvement Location Source:			
Improvement Location Method:			
Source Revision Comment:			
Supplier Comment:			

Annular Space/Abandonment Sealing Record

Plug ID: 1006730635
Layer: 1
Plug From: 5.789999961853027
Plug To: 0.0
Plug Depth UOM: m

Method of Construction & Well Use

Method Construction ID: 1006730634
Method Construction Code:
Method Construction:
Other Method Construction:

Map Key	Number of Records	Direction/ Distance (m)	Elev/Diff (m)	Site	DB
---------	-------------------	----------------------------	------------------	------	----

Pipe Information

Pipe ID: 1006730628
 Casing No: 0
 Comment:
 Alt Name:

Construction Record - Casing

Casing ID: 1006730632
 Layer:
 Material:
 Open Hole or Material:
 Depth From:
 Depth To:
 Casing Diameter:
 Casing Diameter UOM: cm
 Casing Depth UOM: m

Construction Record - Screen

Screen ID: 1006730633
 Layer:
 Slot:
 Screen Top Depth:
 Screen End Depth:
 Screen Material:
 Screen Depth UOM: m
 Screen Diameter UOM: cm
 Screen Diameter:

Water Details

Water ID: 1006730631
 Layer:
 Kind Code:
 Kind:
 Water Found Depth:
 Water Found Depth UOM: m

Hole Diameter

Hole ID: 1006730630
 Diameter:
 Depth From:
 Depth To:
 Hole Depth UOM: m
 Hole Diameter UOM: cm

[58](#) 1 of 1 ESE/221.4 63.8 / 0.86 ON [WWIS](#)

Well ID:	7224472	Flowing (Y/N):	
Construction Date:		Flow Rate:	
Use 1st:		Data Entry Status:	Yes
Use 2nd:		Data Src:	
Final Well Status:		Date Received:	07/24/2014
Water Type:		Selected Flag:	TRUE
Casing Material:		Abandonment Rec:	
Audit No:	C22336	Contractor:	6964

Map Key	Number of Records	Direction/ Distance (m)	Elev/Diff (m)	Site	DB
Tag:	A147202			Form Version:	8
Constructn Method:				Owner:	
Elevation (m):				County:	OTTAWA-CARLETON
Elevatn Reliabilty:				Lot:	
Depth to Bedrock:				Concession:	
Well Depth:				Concession Name:	
Overburden/Bedrock:				Easting NAD83:	
Pump Rate:				Northing NAD83:	
Static Water Level:				Zone:	
Clear/Cloudy:				UTM Reliability:	
Municipality:		NEPEAN TOWNSHIP			
Site Info:					

Additional Detail(s) (Map)

Bore Hole ID:	1004963021	Tag No:	A147202
Depth M:		Contractor:	6964
Year Completed:	2014	Latitude:	45.3959191207539
Well Completed Dt:	01/24/2014	Longitude:	-75.7471388930544
Audit No:	C22336	Y:	45.39591911458855
Path:		X:	-75.74713873135428

Bore Hole Information

Bore Hole ID:	1004963021	Elevation:	
DP2BR:		Elevrc:	
Spatial Status:		Zone:	18
Code OB:		East83:	441521.00
Code OB Desc:		North83:	5027205.00
Open Hole:		Org CS:	UTM83
Cluster Kind:		UTMRC:	4
Date Completed:	01/24/2014	UTMRC Desc:	margin of error : 30 m - 100 m
Remarks:		Location Method:	wwr
Location Method Desc:	on Water Well Record		
Elevrc Desc:			
Location Source Date:			
Improvement Location Source:			
Improvement Location Method:			
Source Revision Comment:			
Supplier Comment:			

59 1 of 1 **E/222.4** **62.8 / -0.14** **ON** **BORE**

Borehole ID:	613050	Inclin FLG:	No
OGF ID:	215514354	SP Status:	Initial Entry
Status:		Surv Elev:	No
Type:	Borehole	Piezometer:	No
Use:		Primary Name:	
Completion Date:	JUN-1959	Municipality:	
Static Water Level:		Lot:	
Primary Water Use:		Township:	
Sec. Water Use:		Latitude DD:	45.396887
Total Depth m:	8.4	Longitude DD:	-75.746645
Depth Ref:	Ground Surface	UTM Zone:	18
Depth Elev:		Easting:	441561
Drill Method:		Northing:	5027312
Orig Ground Elev m:	63.7	Location Accuracy:	
Elev Reliabil Note:		Accuracy:	Not Applicable
DEM Ground Elev m:	64.7		
Concession:			
Location D:			
Survey D:			

Map Key	Number of Records	Direction/ Distance (m)	Elev/Diff (m)	Site	DB
Comments:					
<u>Borehole Geology Stratum</u>					
Geology Stratum ID:	218393484			Mat Consistency:	
Top Depth:	5.9			Material Moisture:	
Bottom Depth:	6.5			Material Texture:	
Material Color:				Non Geo Mat Type:	
Material 1:	Bedrock			Geologic Formation:	
Material 2:	Limestone			Geologic Group:	
Material 3:				Geologic Period:	
Material 4:				Depositional Gen:	
Gsc Material Description:					
Stratum Description:		BEDROCK.			
Geology Stratum ID:	218393485			Mat Consistency:	
Top Depth:	6.5			Material Moisture:	
Bottom Depth:	6.6			Material Texture:	
Material Color:	Red			Non Geo Mat Type:	
Material 1:	Bedrock			Geologic Formation:	
Material 2:	Limestone			Geologic Group:	
Material 3:				Geologic Period:	
Material 4:				Depositional Gen:	
Gsc Material Description:					
Stratum Description:		BEDROCK. FRACTURED.			
Geology Stratum ID:	218393482			Mat Consistency:	
Top Depth:	2.7			Material Moisture:	
Bottom Depth:	5.4			Material Texture:	
Material Color:				Non Geo Mat Type:	
Material 1:	Boulders			Geologic Formation:	
Material 2:	Gravel			Geologic Group:	
Material 3:	Sand			Geologic Period:	
Material 4:				Depositional Gen:	
Gsc Material Description:					
Stratum Description:		BOULDERS.			
Geology Stratum ID:	218393486			Mat Consistency:	
Top Depth:	6.6			Material Moisture:	
Bottom Depth:	8.4			Material Texture:	
Material Color:	Red			Non Geo Mat Type:	
Material 1:	Bedrock			Geologic Formation:	
Material 2:	Limestone			Geologic Group:	
Material 3:				Geologic Period:	
Material 4:				Depositional Gen:	
Gsc Material Description:					
Stratum Description:		BEDROCK. WEATHERED. 0019700500 00050 011 00000120002500900050019 010 00075 **Note: Many records provided by the department have a truncated [Stratum Description] field.			
Geology Stratum ID:	218393480			Mat Consistency:	
Top Depth:	0			Material Moisture:	
Bottom Depth:	.9			Material Texture:	
Material Color:				Non Geo Mat Type:	
Material 1:				Geologic Formation:	
Material 2:				Geologic Group:	
Material 3:				Geologic Period:	
Material 4:				Depositional Gen:	
Gsc Material Description:					
Stratum Description:		ARTIFICIAL.			
Geology Stratum ID:	218393483			Mat Consistency:	
Top Depth:	5.4			Material Moisture:	
Bottom Depth:	5.9			Material Texture:	
Material Color:	Red			Non Geo Mat Type:	
Material 1:	Bedrock			Geologic Formation:	

Map Key	Number of Records	Direction/ Distance (m)	Elev/Diff (m)	Site	DB
Material 2: Material 3: Material 4: Gsc Material Description: Stratum Description:	Limestone			Geologic Group: Geologic Period: Depositional Gen:	
Geology Stratum ID: Top Depth: Bottom Depth: Material Color: Material 1: Material 2: Material 3: Material 4: Gsc Material Description: Stratum Description:	218393481 .9 2.7 Boulders Gravel Sand BOULDERS.			Mat Consistency: Material Moisture: Material Texture: Non Geo Mat Type: Geologic Formation: Geologic Group: Geologic Period: Depositional Gen:	
Source					
Source Type: Source Orig: Source Date: Confidence: Observatio: Source Name: Source Details: Confiden 1:	Data Survey Geological Survey of Canada 1956-1972 H Urban Geology Automated Information System (UGAIS) File: OTTAWA2.txt RecordID: 055580 NTS_Sheet: 31G05G Logged by professional. Exact and complete description of material and properties.			Source Appl: Source Iden: Scale or Res: Horizontal: Verticalda:	Spatial/Tabular 1 Varies NAD27 Mean Average Sea Level
Source List					
Source Identifier: Source Type: Source Date: Scale or Resolution: Source Name: Source Originators:	1 Data Survey 1956-1972 Varies Urban Geology Automated Information System (UGAIS) Geological Survey of Canada			Horizontal Datum: Vertical Datum: Projection Name:	NAD27 Mean Average Sea Level Universal Transverse Mercator
60	1 of 1	SW/231.1	64.9 / 1.89	336 Tweedsmuir Ottawa ON	EHS
Order No: Status: Report Type: Report Date: Date Received: Previous Site Name: Lot/Building Size: Additional Info Ordered:	20170821022 C Standard Report 25-AUG-17 21-AUG-17 Fire Insur. Maps and/or Site Plans; City Directory			Nearest Intersection: Municipality: Client Prov/State: Search Radius (km): X: Y:	 ON .25 -75.75109 45.395297
61	1 of 1	NW/233.0	59.8 / -3.21	186 LANARK AVENUE OTTAWA ON K1Z 6R5	HINC
External File Num: Fuel Occurrence Type: Date of Occurrence: Fuel Type Involved: Status Desc: Job Type Desc: Oper. Type Involved: Service Interruptions: Property Damage: Fuel Life Cycle Stage:	FS INC 0807-03882 Pipeline Strike 7/16/2008 Natural Gas Completed - Causal Analysis(End) Incident/Near-Miss Occurrence (FS) Construction Site (pipeline strike) No Yes Transmission, Distribution and Transportation				

Map Key	Number of Records	Direction/ Distance (m)	Elev/Diff (m)	Site	DB
Root Cause:		Root Cause: Equipment/Material/Component:No Procedures:Yes Maintenance:No Design:No Training:Yes Management:Yes Human Factors:Yes			
Reported Details:					
Fuel Category:		Gaseous Fuel			
Occurrence Type:		Incident			
Affiliation:		Industry Stakeholder (Licensee/Registration/Certificate Holder, Facility Owner, etc.)			
County Name:		Ottawa			
Approx. Quant. Rel:					
Nearby body of water:					
Enter Drainage Syst.:					
Approx. Quant. Unit:					
Environmental Impact:					

62	1 of 1	NNW/235.3	59.8 / -3.16	160 LANARK AVENUE Ottawa ON	WWIS
Well ID:		7265948		Flowing (Y/N):	
Construction Date:				Flow Rate:	
Use 1st:		Monitoring and Test Hole		Data Entry Status:	
Use 2nd:		0		Data Src:	
Final Well Status:		Monitoring and Test Hole		Date Received: 07/04/2016	
Water Type:				Selected Flag: TRUE	
Casing Material:				Abandonment Rec:	
Audit No:		Z229830		Contractor: 7241	
Tag:		A190916		Form Version: 7	
Constructn Method:				Owner:	
Elevation (m):				County: OTTAWA-CARLETON	
Elevatn Reliabilty:				Lot:	
Depth to Bedrock:				Concession:	
Well Depth:				Concession Name:	
Overburden/Bedrock:				Easting NAD83:	
Pump Rate:				Northing NAD83:	
Static Water Level:				Zone:	
Clear/Cloudy:				UTM Reliability:	
Municipality:		NEPEAN TOWNSHIP			
Site Info:					
PDF URL (Map):		https://d2khazk8e83rdv.cloudfront.net/moe_mapping/downloads/2Water/Wells_pdfs/726\7265948.pdf			

Additional Detail(s) (Map)

Well Completed Date:	06/09/2016
Year Completed:	2016
Depth (m):	5.79
Latitude:	45.3991322255574
Longitude:	-75.7499410561127
X:	-75.7499408944255
Y:	45.3991322191025
Path:	726\7265948.pdf

Bore Hole Information

Bore Hole ID:	1006097535	Elevation:	
DP2BR:		Elevrc:	
Spatial Status:		Zone:	18
Code OB:		East83:	441305.00
Code OB Desc:		North83:	5027564.00
Open Hole:		Org CS:	UTM83
Cluster Kind:		UTMRC:	4
Date Completed:	06/09/2016	UTMRC Desc:	margin of error : 30 m - 100 m
Remarks:		Location Method:	wwr
Location Method Desc:	on Water Well Record		

Map Key	Number of Records	Direction/ Distance (m)	Elev/Diff (m)	Site	DB
---------	-------------------	----------------------------	------------------	------	----

Elevrc Desc:
 Location Source Date:
 Improvement Location Source:
 Improvement Location Method:
 Source Revision Comment:
 Supplier Comment:

Overburden and Bedrock
Materials Interval

Formation ID: 1006128603
 Layer: 1
 Color: 6
 General Color: BROWN
 Material 1: 28
 Material 1 Desc: SAND
 Material 2: 01
 Material 2 Desc: FILL
 Material 3: 85
 Material 3 Desc: SOFT
 Formation Top Depth: 0.0
 Formation End Depth: 1.2200000286102295
 Formation End Depth UOM: m

Overburden and Bedrock
Materials Interval

Formation ID: 1006128604
 Layer: 2
 Color: 6
 General Color: BROWN
 Material 1: 28
 Material 1 Desc: SAND
 Material 2:
 Material 2 Desc:
 Material 3: 85
 Material 3 Desc: SOFT
 Formation Top Depth: 1.2200000286102295
 Formation End Depth: 2.130000114440918
 Formation End Depth UOM: m

Overburden and Bedrock
Materials Interval

Formation ID: 1006128605
 Layer: 3
 Color: 6
 General Color: BROWN
 Material 1: 06
 Material 1 Desc: SILT
 Material 2:
 Material 2 Desc:
 Material 3: 79
 Material 3 Desc: PACKED
 Formation Top Depth: 2.130000114440918
 Formation End Depth: 2.440000057220459
 Formation End Depth UOM: m

Overburden and Bedrock
Materials Interval

Formation ID: 1006128606

Map Key	Number of Records	Direction/ Distance (m)	Elev/Diff (m)	Site	DB
Layer:		4			
Color:		2			
General Color:		GREY			
Material 1:		15			
Material 1 Desc:		LIMESTONE			
Material 2:					
Material 2 Desc:					
Material 3:		79			
Material 3 Desc:		PACKED			
Formation Top Depth:		2.440000057220459			
Formation End Depth:		5.789999961853027			
Formation End Depth UOM:		m			
<u>Annular Space/Abandonment Sealing Record</u>					
Plug ID:		1006128615			
Layer:		1			
Plug From:		0.0			
Plug To:		0.3100000023841858			
Plug Depth UOM:		m			
<u>Annular Space/Abandonment Sealing Record</u>					
Plug ID:		1006128617			
Layer:		3			
Plug From:		2.440000057220459			
Plug To:		5.789999961853027			
Plug Depth UOM:		m			
<u>Annular Space/Abandonment Sealing Record</u>					
Plug ID:		1006128616			
Layer:		2			
Plug From:		0.3100000023841858			
Plug To:		2.440000057220459			
Plug Depth UOM:		m			
<u>Method of Construction & Well Use</u>					
Method Construction ID:		1006128614			
Method Construction Code:		5			
Method Construction:		Air Percussion			
Other Method Construction:					
<u>Pipe Information</u>					
Pipe ID:		1006128602			
Casing No:		0			
Comment:					
Alt Name:					
<u>Construction Record - Casing</u>					
Casing ID:		1006128610			
Layer:		1			
Material:		5			
Open Hole or Material:		PLASTIC			

<i>Map Key</i>	<i>Number of Records</i>	<i>Direction/ Distance (m)</i>	<i>Elev/Diff (m)</i>	<i>Site</i>	<i>DB</i>
<i>Depth From:</i>		0.0			
<i>Depth To:</i>		2.740000009536743			
<i>Casing Diameter:</i>		5.199999809265137			
<i>Casing Diameter UOM:</i>		cm			
<i>Casing Depth UOM:</i>		m			
<u>Construction Record - Screen</u>					
<i>Screen ID:</i>		1006128611			
<i>Layer:</i>		1			
<i>Slot:</i>		10			
<i>Screen Top Depth:</i>		2.740000009536743			
<i>Screen End Depth:</i>		5.289999961853027			
<i>Screen Material:</i>		5			
<i>Screen Depth UOM:</i>		m			
<i>Screen Diameter UOM:</i>		cm			
<i>Screen Diameter:</i>		6.03000020980835			
<u>Water Details</u>					
<i>Water ID:</i>		1006128609			
<i>Layer:</i>					
<i>Kind Code:</i>					
<i>Kind:</i>					
<i>Water Found Depth:</i>					
<i>Water Found Depth UOM:</i>		m			
<u>Hole Diameter</u>					
<i>Hole ID:</i>		1006128608			
<i>Diameter:</i>		7.619999885559082			
<i>Depth From:</i>		2.440000057220459			
<i>Depth To:</i>		5.789999961853027			
<i>Hole Depth UOM:</i>		m			
<i>Hole Diameter UOM:</i>		cm			
<u>Hole Diameter</u>					
<i>Hole ID:</i>		1006128607			
<i>Diameter:</i>		11.430000305175781			
<i>Depth From:</i>		0.0			
<i>Depth To:</i>		2.440000057220459			
<i>Hole Depth UOM:</i>		m			
<i>Hole Diameter UOM:</i>		cm			

63

1 of 3

WSW/235.4**63.9 / 0.98****DOMICILE DEVELOPMENTS INC
309 ATHLONE AVENUE
OTTAWA ON K1Z 5M3****GEN**

Generator No: ON6993834
SIC Code: 562910
SIC Description: Remediation Services
Approval Years: 05
PO Box No:
Country:
Status:
Co Admin:
Choice of Contact:
Phone No Admin:
Contaminated Facility:
MHSW Facility:

Map Key	Number of Records	Direction/ Distance (m)	Elev/Diff (m)	Site	DB
---------	-------------------	-------------------------	---------------	------	----

Detail(s)

Waste Class: 221
Waste Class Name: LIGHT FUELS

63 2 of 3 **WSW/235.4** **63.9 / 0.98** **309 ATHLONE AVENUE lot 57
OTTAWA ON** **WWIS**

Well ID:	1535860	Flowing (Y/N):	
Construction Date:		Flow Rate:	
Use 1st:		Data Entry Status:	
Use 2nd:		Data Src:	
Final Well Status:	Observation Wells	Date Received:	10/12/2005
Water Type:		Selected Flag:	TRUE
Casing Material:		Abandonment Rec:	
Audit No:	Z31645	Contractor:	1844
Tag:	A029527	Form Version:	3
Constructn Method:		Owner:	
Elevation (m):		County:	OTTAWA-CARLETON
Elevatn Reliabilty:		Lot:	057
Depth to Bedrock:		Concession:	
Well Depth:		Concession Name:	
Overburden/Bedrock:		Easting NAD83:	
Pump Rate:		Northing NAD83:	
Static Water Level:		Zone:	
Clear/Cloudy:		UTM Reliability:	
Municipality:	OTTAWA CITY		
Site Info:			

PDF URL (Map): https://d2khazk8e83rdv.cloudfront.net/moe_mapping/downloads/2Water/Wells_pdfs/153\1535860.pdf

Additional Detail(s) (Map)

Well Completed Date: 08/25/2005
Year Completed: 2005
Depth (m): 4.7
Latitude: 45.3960483460982
Longitude: -75.7521361017503
X: -75.75213593993344
Y: 45.39604833911217
Path: 153\1535860.pdf

Bore Hole Information

Bore Hole ID:	11316399	Elevation:	
DP2BR:		Elevrc:	
Spatial Status:		Zone:	18
Code OB:		East83:	441130.00
Code OB Desc:		North83:	5027223.00
Open Hole:		Org CS:	UTM83
Cluster Kind:		UTMRC:	4
Date Completed:	08/25/2005	UTMRC Desc:	margin of error : 30 m - 100 m
Remarks:		Location Method:	wwr
Location Method Desc:	on Water Well Record		
Elevrc Desc:			
Location Source Date:			
Improvement Location Source:			
Improvement Location Method:			
Source Revision Comment:			
Supplier Comment:			

Overburden and Bedrock

Map Key	Number of Records	Direction/ Distance (m)	Elev/Diff (m)	Site	DB
<u>Materials Interval</u>					
Formation ID:		932997352			
Layer:		1			
Color:					
General Color:					
Material 1:					
Material 1 Desc:					
Material 2:					
Material 2 Desc:					
Material 3:					
Material 3 Desc:					
Formation Top Depth:		0.0			
Formation End Depth:		0.10000000149011612			
Formation End Depth UOM:		m			
<u>Overburden and Bedrock</u>					
<u>Materials Interval</u>					
Formation ID:		932997355			
Layer:		4			
Color:		2			
General Color:		GREY			
Material 1:		15			
Material 1 Desc:		LIMESTONE			
Material 2:		17			
Material 2 Desc:		SHALE			
Material 3:		74			
Material 3 Desc:		LAYERED			
Formation Top Depth:		1.5199999809265137			
Formation End Depth:		4.699999809265137			
Formation End Depth UOM:		m			
<u>Overburden and Bedrock</u>					
<u>Materials Interval</u>					
Formation ID:		932997353			
Layer:		2			
Color:		6			
General Color:		BROWN			
Material 1:		06			
Material 1 Desc:		SILT			
Material 2:		28			
Material 2 Desc:		SAND			
Material 3:		11			
Material 3 Desc:		GRAVEL			
Formation Top Depth:		0.10000000149011612			
Formation End Depth:		1.2699999809265137			
Formation End Depth UOM:		m			
<u>Overburden and Bedrock</u>					
<u>Materials Interval</u>					
Formation ID:		932997354			
Layer:		3			
Color:		6			
General Color:		BROWN			
Material 1:		28			
Material 1 Desc:		SAND			
Material 2:		06			
Material 2 Desc:		SILT			
Material 3:					
Material 3 Desc:					

<i>Map Key</i>	<i>Number of Records</i>	<i>Direction/ Distance (m)</i>	<i>Elev/Diff (m)</i>	<i>Site</i>	<i>DB</i>
<i>Formation Top Depth:</i>		1.2699999809265137			
<i>Formation End Depth:</i>		1.5199999809265137			
<i>Formation End Depth UOM:</i>		m			
<u>Annular Space/Abandonment Sealing Record</u>					
<i>Plug ID:</i>		933278557			
<i>Layer:</i>		1			
<i>Plug From:</i>		0.8999999761581421			
<i>Plug To:</i>		1.25			
<i>Plug Depth UOM:</i>		m			
<u>Method of Construction & Well Use</u>					
<i>Method Construction ID:</i>		961535860			
<i>Method Construction Code:</i>		5			
<i>Method Construction:</i>		Air Percussion			
<i>Other Method Construction:</i>					
<u>Pipe Information</u>					
<i>Pipe ID:</i>		11331254			
<i>Casing No:</i>		1			
<i>Comment:</i>					
<i>Alt Name:</i>					
<u>Construction Record - Casing</u>					
<i>Casing ID:</i>		930855843			
<i>Layer:</i>		1			
<i>Material:</i>		5			
<i>Open Hole or Material:</i>		PLASTIC			
<i>Depth From:</i>		0.8999999761581421			
<i>Depth To:</i>		1.25			
<i>Casing Diameter:</i>		5.0			
<i>Casing Diameter UOM:</i>		cm			
<i>Casing Depth UOM:</i>		m			
<u>Construction Record - Screen</u>					
<i>Screen ID:</i>		933414955			
<i>Layer:</i>		1			
<i>Slot:</i>		010			
<i>Screen Top Depth:</i>		1.25			
<i>Screen End Depth:</i>		4.699999809265137			
<i>Screen Material:</i>		5			
<i>Screen Depth UOM:</i>		m			
<i>Screen Diameter UOM:</i>		cm			
<i>Screen Diameter:</i>		5.800000190734863			
<u>Hole Diameter</u>					
<i>Hole ID:</i>		11533979			
<i>Diameter:</i>		20.0			
<i>Depth From:</i>		0.0			
<i>Depth To:</i>		4.699999809265137			
<i>Hole Depth UOM:</i>		m			
<i>Hole Diameter UOM:</i>		cm			

Map Key	Number of Records	Direction/ Distance (m)	Elev/Diff (m)	Site	DB
63	3 of 3	WSW/235.4	63.9 / 0.98	Ottawa Salus Corporation 309 ATHLONE AVE ON OTTAWA ON	RSC
RSC No: 2768 RA No: Status: FILED Filing Date: Date Ack: Date Returned: Approval Date: January 6, 2006 Cert Date: Cert Prop Use No: Curr Property Use: Intended Prop Use: Restoration Type: Soil Type: Criteria: Stratified (Y/N): Audit (Y/N): Entire Leg Prop. (Y/N): CPU Issu Sect 1686: Business Name: Ottawa Salus Corporation Address: 309 ATHLONE AVE ON Legal Desc: Site Pin: 04020 0218 (LT) Asmt Roll No: Project Type: PRE2011 Approval Type: RSC based on Phase One and Two ESAs Applicable Standards: PDF Link: https://www.accessenvironment.ene.gov.on.ca/AEWeb/ae/ViewDocument.action?documentRefID=2768		X: -75.75200835 Y: 45.39604919 Latitude: 45.39604919 Longitude: -75.75200835 UTM Coordinates: Latitude Longitude: Accuracy Estimate: Measurement Method: Mailing Address: Telephone: Fax: Email: Postal Code: K1Z 5M3 Ministry District: MOE District: Ottawa SWP Area Name: Rideau Valley Qual Person Name: Mark S D'Arcy Consultant:			
64	1 of 22	W/239.0	61.9 / -1.02	CANADIAN BROADCASTING CORP. 250 LANARK AVE, BOX #3220, STN "C" OTTAWA ON K1Z 6R5	GEN
Generator No: ON0045402 SIC Code: 4811 SIC Description: RADIO BROADCASTING Approval Years: 86,87 PO Box No: Country: Status: Co Admin: Choice of Contact: Phone No Admin: Contaminated Facility: MHSW Facility:					
<u>Detail(s)</u>					
Waste Class: 252 Waste Class Name: WASTE OILS & LUBRICANTS					
64	2 of 22	W/239.0	61.9 / -1.02	CANADIAN BROADCASTING CORP. 250 LANARK AVE, BOX #3220, STN "C" OTTAWA ON K1Z 6R5	GEN
Generator No: ON0045402 SIC Code: 4811 SIC Description: RADIO BROADCASTING					

Map Key	Number of Records	Direction/ Distance (m)	Elev/Diff (m)	Site	DB
Approval Years:		88,89,90			
PO Box No:					
Country:					
Status:					
Co Admin:					
Choice of Contact:					
Phone No Admin:					
Contaminated Facility:					
MHSW Facility:					
<u>Detail(s)</u>					
Waste Class:		213			
Waste Class Name:		PETROLEUM DISTILLATES			
Waste Class:		252			
Waste Class Name:		WASTE OILS & LUBRICANTS			

64	3 of 22	W/239.0	61.9 / -1.02	CANADIAN BROADCASTING CORP. 08-276 250 LANARK AVE. OTTAWA ON K1Z 6R5	GEN
Generator No:		ON0045402			
SIC Code:		4811			
SIC Description:		RADIO BROADCASTING			
Approval Years:		92,93,95,96,97			
PO Box No:					
Country:					
Status:					
Co Admin:					
Choice of Contact:					
Phone No Admin:					
Contaminated Facility:					
MHSW Facility:					
<u>Detail(s)</u>					
Waste Class:		113			
Waste Class Name:		ACID WASTE - OTHER METALS			
Waste Class:		121			
Waste Class Name:		ALKALINE WASTES - HEAVY METALS			
Waste Class:		213			
Waste Class Name:		PETROLEUM DISTILLATES			
Waste Class:		221			
Waste Class Name:		LIGHT FUELS			
Waste Class:		252			
Waste Class Name:		WASTE OILS & LUBRICANTS			

64	4 of 22	W/239.0	61.9 / -1.02	CANADIAN BROADCASTING CORP. 08-276 250 LANARK AVE, BOX #3220, STN "C" OTTAWA ON K1Z 6R5	GEN
Generator No:		ON0045402			
SIC Code:		4811			
SIC Description:		RADIO BROADCASTING			
Approval Years:		94			
PO Box No:					
Country:					
Status:					

Map Key	Number of Records	Direction/ Distance (m)	Elev/Diff (m)	Site	DB
Co Admin: Choice of Contact: Phone No Admin: Contaminated Facility: MHSW Facility:					
<u>Detail(s)</u>					
Waste Class:		252			
Waste Class Name:		WASTE OILS & LUBRICANTS			
Waste Class:		113			
Waste Class Name:		ACID WASTE - OTHER METALS			
Waste Class:		213			
Waste Class Name:		PETROLEUM DISTILLATES			
Waste Class:		221			
Waste Class Name:		LIGHT FUELS			

64	5 of 22	W/239.0	61.9 / -1.02	CANADIAN BROADCASTING CORPORATION 250 LANARK AVENUE OTTAWA ON K1Y 1E4	GEN
--------------------	---------	---------	--------------	---	-----

Generator No: ON0045402
SIC Code: 4811
SIC Description: RADIO BROADCASTING
Approval Years: 98,99,00,01
PO Box No:
Country:
Status:
Co Admin:
Choice of Contact:
Phone No Admin:
Contaminated Facility:
MHSW Facility:

Detail(s)

Waste Class: 112
Waste Class Name: ACID WASTE - HEAVY METALS

Waste Class: 113
Waste Class Name: ACID WASTE - OTHER METALS

Waste Class: 121
Waste Class Name: ALKALINE WASTES - HEAVY METALS

Waste Class: 145
Waste Class Name: PAINT/PIGMENT/COATING RESIDUES

Waste Class: 213
Waste Class Name: PETROLEUM DISTILLATES

Waste Class: 221
Waste Class Name: LIGHT FUELS

Waste Class: 241
Waste Class Name: HALOGENATED SOLVENTS

Waste Class: 252
Waste Class Name: WASTE OILS & LUBRICANTS

Map Key	Number of Records	Direction/ Distance (m)	Elev/Diff (m)	Site	DB
Waste Class:		264			
Waste Class Name:		PHOTOPROCESSING WASTES			
Waste Class:		331			
Waste Class Name:		WASTE COMPRESSED GASES			
64	6 of 22	W/239.0	61.9 / -1.02	ProFac -CBC Ottawa 250 Lanark Avenue Ottawa ON K1Y 1E4	GEN
Generator No:		ON0045402			
SIC Code:					
SIC Description:					
Approval Years:		02,03,04			
PO Box No:					
Country:					
Status:					
Co Admin:					
Choice of Contact:					
Phone No Admin:					
Contaminated Facility:					
MHSW Facility:					
<u>Detail(s)</u>					
Waste Class:		112			
Waste Class Name:		ACID WASTE - HEAVY METALS			
Waste Class:		113			
Waste Class Name:		ACID WASTE - OTHER METALS			
Waste Class:		121			
Waste Class Name:		ALKALINE WASTES - HEAVY METALS			
Waste Class:		145			
Waste Class Name:		PAINT/PIGMENT/COATING RESIDUES			
Waste Class:		213			
Waste Class Name:		PETROLEUM DISTILLATES			
Waste Class:		221			
Waste Class Name:		LIGHT FUELS			
Waste Class:		241			
Waste Class Name:		HALOGENATED SOLVENTS			
Waste Class:		243			
Waste Class Name:		PCB'S			
Waste Class:		252			
Waste Class Name:		WASTE OILS & LUBRICANTS			
Waste Class:		264			
Waste Class Name:		PHOTOPROCESSING WASTES			
Waste Class:		331			
Waste Class Name:		WASTE COMPRESSED GASES			
64	7 of 22	W/239.0	61.9 / -1.02	Public Works and Government Services Canada 250 Lanark Ave Ottawa ON K1Z 1G4	GEN
Generator No:		ON8507466			

Map Key	Number of Records	Direction/ Distance (m)	Elev/Diff (m)	Site	DB
SIC Code: SIC Description: Approval Years: PO Box No: Country: Status: Co Admin: Choice of Contact: Phone No Admin: Contaminated Facility: MHSW Facility:		911910 Other Federal Government Public Administration 05,06,07,08			
<u>Detail(s)</u>					
Waste Class:		242			
Waste Class Name:		HALOGENATED PESTICIDES			
Waste Class:		121			
Waste Class Name:		ALKALINE WASTES - HEAVY METALS			
Waste Class:		252			
Waste Class Name:		WASTE OILS & LUBRICANTS			
Waste Class:		331			
Waste Class Name:		WASTE COMPRESSED GASES			
Waste Class:		148			
Waste Class Name:		INORGANIC LABORATORY CHEMICALS			
Waste Class:		112			
Waste Class Name:		ACID WASTE - HEAVY METALS			
Waste Class:		122			
Waste Class Name:		ALKALINE WASTES - OTHER METALS			
Waste Class:		145			
Waste Class Name:		PAINT/PIGMENT/COATING RESIDUES			
Waste Class:		146			
Waste Class Name:		OTHER SPECIFIED INORGANICS			
Waste Class:		211			
Waste Class Name:		AROMATIC SOLVENTS			
Waste Class:		212			
Waste Class Name:		ALIPHATIC SOLVENTS			
Waste Class:		263			
Waste Class Name:		ORGANIC LABORATORY CHEMICALS			
Waste Class:		264			
Waste Class Name:		PHOTOPROCESSING WASTES			

[64](#)

8 of 22

W/239.0

61.9 / -1.02

**SNC Lavalin Profac
Graham Spry Bldg. 250 Lanark Ave.
Ottawa ON K1Z 1G4**

GEN

Generator No: ON6794727
SIC Code: 531310
SIC Description: Real Estate Property Managers
Approval Years: 07,08
PO Box No:
Country:
Status:

Map Key	Number of Records	Direction/ Distance (m)	Elev/Diff (m)	Site	DB
Co Admin: Choice of Contact: Phone No Admin: Contaminated Facility: MHSW Facility:					
<u>Detail(s)</u>					
Waste Class:		145			
Waste Class Name:		PAINT/PIGMENT/COATING RESIDUES			
Waste Class:		252			
Waste Class Name:		WASTE OILS & LUBRICANTS			

64	9 of 22	W/239.0	61.9 / -1.02	Graham Spry Building, 250 Lanark Ave. <UNOFFICIAL> Ottawa ON K1Z 1G4	SPL
Ref No:	4442-84VW5X			Municipality No:	
Year:				Nature of Damage:	
Incident Dt:				Discharger Report:	
Dt MOE Arvl on Scn:				Material Group:	
MOE Reported Dt:	4/26/2010			Impact to Health:	
Dt Document Closed:	4/30/2010			Agency Involved:	
Site No:					
MOE Response:	No Field Response				
Site County/District:					
Site Geo Ref Meth:					
Site District Office:					
Nearest Watercourse:					
Site Name:	Graham Spry Building, 250 Lanark Ave.<UNOFFICIAL>				
Site Address:					
Site Region:					
Site Municipality:					
Site Lot:					
Site Conc:					
Site Geo Ref Accu:					
Site Map Datum:					
Northing:					
Easting:					
Incident Cause:	Cooling System Leak				
Incident Preceding Spill:					
Environment Impact:	Possible				
Health Env Consequence:					
Nature of Impact:	Air Pollution				
Contaminant Qty:					
Contaminant Qty 1:					
Contaminant Unit:	other - see incident description				
Client Type:					
Source Type:					
Contaminant Code:	38				
Contaminant Name:	REFRIGERANT GAS, N.O.S.				
Contaminant Limit 1:					
Contam Limit Freq 1:					
Contaminant UN No 1:					
Receiving Medium:					
Incident Reason:	Equipment Failure - Malfunction of system components				
Incident Summary:	Graham Spry Building-90 Kg Refrigerant leak from Chiller.				
Activity Preceding Spill:					
Property 2nd Watershed:					
Property Tertiary Watershed:					
Sector Type:	Other				
SAC Action Class:	Air Spills - Fires				
Call Report Locatn Geodata:					

Map Key	Number of Records	Direction/ Distance (m)	Elev/Diff (m)	Site	DB
Time Reported:					
System Facility Address:					
Client Name:					

64	10 of 22	W/239.0	61.9 / -1.02	Public Works and Government Services Canada 250 Lanark Ave Ottawa ON K1Z 1G4	GEN
--------------------	----------	---------	--------------	--	-----

Generator No: ON8507466
SIC Code: 911910
SIC Description: Other Federal Government Public Administration
Approval Years: 2009
PO Box No:
Country:
Status:
Co Admin:
Choice of Contact:
Phone No Admin:
Contaminated Facility:
MHSW Facility:

Detail(s)

Waste Class: 112
Waste Class Name: ACID WASTE - HEAVY METALS

Waste Class: 121
Waste Class Name: ALKALINE WASTES - HEAVY METALS

Waste Class: 122
Waste Class Name: ALKALINE WASTES - OTHER METALS

Waste Class: 145
Waste Class Name: PAINT/PIGMENT/COATING RESIDUES

Waste Class: 146
Waste Class Name: OTHER SPECIFIED INORGANICS

Waste Class: 148
Waste Class Name: INORGANIC LABORATORY CHEMICALS

Waste Class: 211
Waste Class Name: AROMATIC SOLVENTS

Waste Class: 212
Waste Class Name: ALIPHATIC SOLVENTS

Waste Class: 242
Waste Class Name: HALOGENATED PESTICIDES

Waste Class: 252
Waste Class Name: WASTE OILS & LUBRICANTS

Waste Class: 263
Waste Class Name: ORGANIC LABORATORY CHEMICALS

Waste Class: 264
Waste Class Name: PHOTOPROCESSING WASTES

Waste Class: 331
Waste Class Name: WASTE COMPRESSED GASES

Map Key	Number of Records	Direction/ Distance (m)	Elev/Diff (m)	Site	DB
64	11 of 22	W/239.0	61.9 / -1.02	Public Works and Government Services Canada 250 Lanark Ave Ottawa ON K1Z 1G4	GEN

Generator No: ON8507466
SIC Code: 911910
SIC Description: Other Federal Government Public Administration
Approval Years: 2010
PO Box No:
Country:
Status:
Co Admin:
Choice of Contact:
Phone No Admin:
Contaminated Facility:
MHSW Facility:

Detail(s)

Waste Class: 252
Waste Class Name: WASTE OILS & LUBRICANTS

Waste Class: 242
Waste Class Name: HALOGENATED PESTICIDES

Waste Class: 212
Waste Class Name: ALIPHATIC SOLVENTS

Waste Class: 211
Waste Class Name: AROMATIC SOLVENTS

Waste Class: 112
Waste Class Name: ACID WASTE - HEAVY METALS

Waste Class: 148
Waste Class Name: INORGANIC LABORATORY CHEMICALS

Waste Class: 121
Waste Class Name: ALKALINE WASTES - HEAVY METALS

Waste Class: 331
Waste Class Name: WASTE COMPRESSED GASES

Waste Class: 263
Waste Class Name: ORGANIC LABORATORY CHEMICALS

Waste Class: 264
Waste Class Name: PHOTOPROCESSING WASTES

Waste Class: 146
Waste Class Name: OTHER SPECIFIED INORGANICS

Waste Class: 122
Waste Class Name: ALKALINE WASTES - OTHER METALS

Waste Class: 145
Waste Class Name: PAINT/PIGMENT/COATING RESIDUES

64	12 of 22	W/239.0	61.9 / -1.02	SNC-Lavalin Constructors (Pacific) Inc. 250 Lanark Avenue Ottawa ON	SPL
--------------------	----------	---------	--------------	---	-----

Ref No: 3623-97CPVK
Year:
Municipality No:
Nature of Damage:

Map Key	Number of Records	Direction/ Distance (m)	Elev/Diff (m)	Site	DB
Incident Dt: Dt MOE Arvl on Scrn: MOE Reported Dt: Dt Document Closed: Site No: MOE Response: Site County/District: Site Geo Ref Meth: Site District Office: Nearest Watercourse: Site Name: Site Address: Site Region: Site Municipality: Site Lot: Site Conc: Site Geo Ref Accu: Site Map Datum: Northing: Easting: Incident Cause: Incident Preceding Spill: Environment Impact: Health Env Consequence: Nature of Impact: Contaminant Qty: Contaminant Qty 1: Contaminant Unit: Client Type: Source Type: Contaminant Code: Contaminant Name: Contaminant Limit 1: Contam Limit Freq 1: Contaminant UN No 1: Receiving Medium: Incident Reason: Incident Summary: Activity Preceding Spill: Property 2nd Watershed: Property Tertiary Watershed: Sector Type: SAC Action Class: Call Report Locatn Geodata: Time Reported: System Facility Address: Client Name:	03-MAY-13 03-MAY-13 No Field Response Roof-top Cooling Unit<UNOFFICIAL> 250 Lanark Avenue Ottawa Leak/Break Not Anticipated Air Pollution 110 kg 110 kg 38 REFRIGERANT GAS, N.O.S. Material Failure & Poor Design/Substandard Material SNC Lavalin: unknown qty 134A refrigerant to atm Other Air Spills - Gases and Vapours SNC-Lavalin Constructors (Pacific) Inc.	Discharger Report: Material Group: Impact to Health: Agency Involved:			

64

13 of 22

W/239.0

61.9 / -1.02

SNC LAVALIN O & M
250 LANARK AVENUE
OTTAWA ON

GEN

Generator No: ON6726585
SIC Code: 911910
SIC Description: Other Federal Government Public Administration
Approval Years: 2012
PO Box No:
Country:
Status:
Co Admin:
Choice of Contact:
Phone No Admin:
Contaminated Facility:
MHSW Facility:

Map Key	Number of Records	Direction/ Distance (m)	Elev/Diff (m)	Site	DB
64	14 of 22	W/239.0	61.9 / -1.02	Public Works and Government Services Canada 250 Lanark Ave Ottawa ON K1Z 1G4	GEN
Generator No:		ON8507466			
SIC Code:		911910			
SIC Description:		Other Federal Government Public Administration			
Approval Years:		2012			
PO Box No:					
Country:					
Status:					
Co Admin:					
Choice of Contact:					
Phone No Admin:					
Contaminated Facility:					
MHSW Facility:					
<u>Detail(s)</u>					
Waste Class:		263			
Waste Class Name:		ORGANIC LABORATORY CHEMICALS			
Waste Class:		331			
Waste Class Name:		WASTE COMPRESSED GASES			
Waste Class:		145			
Waste Class Name:		PAINT/PIGMENT/COATING RESIDUES			
Waste Class:		212			
Waste Class Name:		ALIPHATIC SOLVENTS			
Waste Class:		211			
Waste Class Name:		AROMATIC SOLVENTS			
Waste Class:		121			
Waste Class Name:		ALKALINE WASTES - HEAVY METALS			
Waste Class:		146			
Waste Class Name:		OTHER SPECIFIED INORGANICS			
Waste Class:		264			
Waste Class Name:		PHOTOPROCESSING WASTES			
Waste Class:		122			
Waste Class Name:		ALKALINE WASTES - OTHER METALS			
Waste Class:		148			
Waste Class Name:		INORGANIC LABORATORY CHEMICALS			
Waste Class:		252			
Waste Class Name:		WASTE OILS & LUBRICANTS			
Waste Class:		112			
Waste Class Name:		ACID WASTE - HEAVY METALS			
Waste Class:		242			
Waste Class Name:		HALOGENATED PESTICIDES			
64	15 of 22	W/239.0	61.9 / -1.02	CANADIAN BROADCASTING CORPORATION 250 Lanark Ave. Ottawa ON K1Z6R5	NPRI

Map Key	Number of Records	Direction/ Distance (m)	Elev/Diff (m)	Site	DB
NPRI ID:	8800000505			Org ID:	
Other ID:				Submit Date:	
No Other ID:				Last Modified:	
Track ID:				Contact ID:	
Report ID:				Cont Type:	MED
Report Type:				Contact Title:	
Rpt Type ID:				Cont First Name:	J. Dennis
Report Year:	2004			Cont Last Name:	Graham
Not-Current Rpt?:				Contact Position:	Manager, Safety & Environment
Yr of Last Filed Rpt:				Contact Fax:	
Fac ID:				Contact Ph.:	
Fac Name:	CBC LANARK			Cont Area Code:	416
Fac Address1:				Contact Tel.:	2053288
Fac Address2:				Contact Ext.:	
Fac Postal Zip:				Cont Fax Area Cde:	416
Facility Lat:				Contact Fax:	2057676
Facility Long:				Contact Email:	dennis_graham@cbc.ca
DLS (Last Filed Rpt):				Latitude:	
Facility DLS:				Longitude:	
Datum:				UTM Zone:	
Facility Cmnts:				UTM Northing:	
URL:				UTM Easting:	
No of Empl.:	50			Waste Streams:	
Parent Co.:				No Streams:	
No Parent Co.:				Waste Off Sites:	
Pollut Prev Cmnts:				No Off Sites:	
Stacks:				Shutdown:	
No of Stacks:				No of Shutdown:	
Canadian SIC Code (2 digit):					
Canadian SIC Code:					
SIC Code Description:					
American SIC Code:					
NAICS Code (2 digit):	53				
NAICS 2 Description:	Real Estate and Rental and Leasing				
NAICS Code (4 digit):	5311				
NAICS 4 Description:	Lessors of Real Estate				
NAICS Code (6 digit):	531120				
NAICS 6 Description:	Lessors of Non-Residential Buildings (except Mini-Warehouses)				

Substance Release Report

CAS No:	811-97-2
Report ID:	
Rpt Period:	2004
Subst Released:	HFC-134a Hydrofluorocarbon
Air:	
Water:	
Land:	
Total Releases:	
Units:	tonnes
CAS No:	10102-43-9
Report ID:	
Rpt Period:	2004
Subst Released:	Oxides of nitrogen (expressed as NO)
Air:	
Water:	
Land:	
Total Releases:	
Units:	tonnes
CAS No:	7446-09-5
Report ID:	
Rpt Period:	2004
Subst Released:	Sulphur dioxide

Map Key	Number of Records	Direction/ Distance (m)	Elev/Diff (m)	Site	DB
Air:		.099			
Water:					
Land:					
Total Releases:		.099			
Units:		tonnes			

64	16 of 22	W/239.0	61.9 / -1.02	Public Works and Government Services Canada 250 Lanark Ave Ottawa ON	GEN
--------------------	----------	---------	--------------	--	-----

Generator No: ON8507466
SIC Code: 911910
SIC Description:
Approval Years: 2013
PO Box No:
Country:
Status:
Co Admin:
Choice of Contact:
Phone No Admin:
Contaminated Facility:
MHSW Facility:

Detail(s)

Waste Class: 252
Waste Class Name: WASTE OILS & LUBRICANTS

Waste Class: 331
Waste Class Name: WASTE COMPRESSED GASES

Waste Class: 146
Waste Class Name: OTHER SPECIFIED INORGANICS

Waste Class: 264
Waste Class Name: PHOTOPROCESSING WASTES

Waste Class: 122
Waste Class Name: ALKALINE WASTES - OTHER METALS

Waste Class: 211
Waste Class Name: AROMATIC SOLVENTS

Waste Class: 263
Waste Class Name: ORGANIC LABORATORY CHEMICALS

Waste Class: 112
Waste Class Name: ACID WASTE - HEAVY METALS

Waste Class: 145
Waste Class Name: PAINT/PIGMENT/COATING RESIDUES

Waste Class: 212
Waste Class Name: ALIPHATIC SOLVENTS

Waste Class: 121
Waste Class Name: ALKALINE WASTES - HEAVY METALS

Waste Class: 242
Waste Class Name: HALOGENATED PESTICIDES

Waste Class: 148
Waste Class Name: INORGANIC LABORATORY CHEMICALS

Map Key	Number of Records	Direction/ Distance (m)	Elev/Diff (m)	Site	DB
64	17 of 22	W/239.0	61.9 / -1.02	250 Lanark Ave Ottawa ON K1Z1G4	EHS
Order No:	20150303038			Nearest Intersection:	
Status:	C			Municipality:	
Report Type:	Custom Report			Client Prov/State:	ON
Report Date:	06-MAR-15			Search Radius (km):	.25
Date Received:	03-MAR-15			X:	-75.752721
Previous Site Name:				Y:	45.397494
Lot/Building Size:					
Additional Info Ordered:	Topographic Maps				

64	18 of 22	W/239.0	61.9 / -1.02	Public Works and Government Services Canada 250 Lanark Ave Ottawa ON K1Z 1G4	GEN
Generator No:	ON8507466				
SIC Code:	911910				
SIC Description:	911910				
Approval Years:	2014				
PO Box No:					
Country:	Canada				
Status:					
Co Admin:	Adam Cockburn				
Choice of Contact:	CO_OFFICIAL				
Phone No Admin:	(613) 784-5198 Ext.				
Contaminated Facility:	No				
MHSW Facility:	No				

Detail(s)

Waste Class:	211
Waste Class Name:	AROMATIC SOLVENTS
Waste Class:	242
Waste Class Name:	HALOGENATED PESTICIDES
Waste Class:	146
Waste Class Name:	OTHER SPECIFIED INORGANICS
Waste Class:	112
Waste Class Name:	ACID WASTE - HEAVY METALS
Waste Class:	252
Waste Class Name:	WASTE OILS & LUBRICANTS
Waste Class:	148
Waste Class Name:	INORGANIC LABORATORY CHEMICALS
Waste Class:	122
Waste Class Name:	ALKALINE WASTES - OTHER METALS
Waste Class:	264
Waste Class Name:	PHOTOPROCESSING WASTES
Waste Class:	263
Waste Class Name:	ORGANIC LABORATORY CHEMICALS
Waste Class:	121
Waste Class Name:	ALKALINE WASTES - HEAVY METALS
Waste Class:	145

Map Key	Number of Records	Direction/ Distance (m)	Elev/Diff (m)	Site	DB
Waste Class Name:		PAINT/PIGMENT/COATING RESIDUES			
Waste Class:		212			
Waste Class Name:		ALIPHATIC SOLVENTS			
Waste Class:		331			
Waste Class Name:		WASTE COMPRESSED GASES			
64	19 of 22	W/239.0	61.9 / -1.02	BGIS 250 Lanark Avenue Ottawa ON K1Z 1G5	GEN
Generator No:		ON6926112			
SIC Code:					
SIC Description:					
Approval Years:		As of Dec 2018			
PO Box No:					
Country:		Canada			
Status:		Registered			
Co Admin:					
Choice of Contact:					
Phone No Admin:					
Contaminated Facility:					
MHSW Facility:					
<u>Detail(s)</u>					
Waste Class:		122 C			
Waste Class Name:		Alkaline slutions - containing other metals and non-metals (not cyanide)			
Waste Class:		148 L			
Waste Class Name:		Misc. wastes and inorganic chemicals			
Waste Class:		221 I			
Waste Class Name:		Light fuels			
Waste Class:		331 I			
Waste Class Name:		Waste compressed gases including cylinders			
64	20 of 22	W/239.0	61.9 / -1.02	BGIS 250 Lanark Avenue Ottawa ON K1Z 1G5	GEN
Generator No:		ON6926112			
SIC Code:					
SIC Description:					
Approval Years:		As of Jul 2020			
PO Box No:					
Country:		Canada			
Status:		Registered			
Co Admin:					
Choice of Contact:					
Phone No Admin:					
Contaminated Facility:					
MHSW Facility:					
<u>Detail(s)</u>					
Waste Class:		331 I			
Waste Class Name:		Waste compressed gases including cylinders			
Waste Class:		145 I			
Waste Class Name:		Wastes from the use of pigments, coatings and paints			

Map Key	Number of Records	Direction/ Distance (m)	Elev/Diff (m)	Site	DB
Waste Class:		122 C			
Waste Class Name:		Alkaline slutions - containing other metals and non-metals (not cyanide)			
Waste Class:		221 I			
Waste Class Name:		Light fuels			
Waste Class:		112 C			
Waste Class Name:		Acid solutions - containing heavy metals			
Waste Class:		148 L			
Waste Class Name:		Misc. wastes and inorganic chemicals			

[64](#) 21 of 22 **W/239.0** **61.9 / -1.02** **BGIS**
250 Lanark Avenue
Ottawa ON K1Z 1G5 **GEN**

Generator No: ON6926112
SIC Code:
SIC Description:
Approval Years: As of Nov 2021
PO Box No:
Country: Canada
Status: Registered
Co Admin:
Choice of Contact:
Phone No Admin:
Contaminated Facility:
MHSW Facility:

Detail(s)

Waste Class: 148 L
Waste Class Name: Misc. wastes and inorganic chemicals

Waste Class: 331 I
Waste Class Name: Waste compressed gases including cylinders

Waste Class: 221 I
Waste Class Name: Light fuels

Waste Class: 122 C
Waste Class Name: Alkaline slutions - containing other metals and non-metals (not cyanide)

Waste Class: 145 I
Waste Class Name: Wastes from the use of pigments, coatings and paints

Waste Class: 112 C
Waste Class Name: Acid solutions - containing heavy metals

[64](#) 22 of 22 **W/239.0** **61.9 / -1.02** **Public Services & Procurement Canada**
RPB/AFD
250 Lanark Avenue
Ottawa ON K1Z 1G5 **GEN**

Generator No: ON6926112
SIC Code:
SIC Description:
Approval Years: As of Oct 2022
PO Box No:
Country: Canada
Status: Registered
Co Admin:

Map Key	Number of Records	Direction/ Distance (m)	Elev/Diff (m)	Site	DB
Choice of Contact: Phone No Admin: Contaminated Facility: MHSW Facility:					
<u>Detail(s)</u>					
Waste Class:		122 C			
Waste Class Name:		ALKALINE WASTES - OTHER METALS			
Waste Class:		112 C			
Waste Class Name:		ACID WASTE - HEAVY METALS			
Waste Class:		146 L			
Waste Class Name:		OTHER SPECIFIED INORGANICS			
Waste Class:		221 I			
Waste Class Name:		LIGHT FUELS			
Waste Class:		331 I			
Waste Class Name:		WASTE COMPRESSED GASES			
Waste Class:		148 L			
Waste Class Name:		INORGANIC LABORATORY CHEMICALS			
Waste Class:		145 I			
Waste Class Name:		PAINT/PIGMENT/COATING RESIDUES			

[65](#) 1 of 1 **WSW/241.2** **63.9 / 0.98** **2000 Scott Street
Ottawa ON K1Z 6T2** **EHS**

Order No:	20031022004	Nearest Intersection:	Island Park
Status:	C	Municipality:	
Report Type:	Complete Report	Client Prov/State:	CO
Report Date:	10/30/03	Search Radius (km):	0.25
Date Received:	10/22/03	X:	-75.752136
Previous Site Name:		Y:	45.39607
Lot/Building Size:			
Additional Info Ordered:			

[66](#) 1 of 7 **S/241.5** **65.1 / 2.12** **PRIVATE BUSINESS (N.O.S.)
225 RICHMOND RD. OTTAWA
OTTAWA CITY ON K1Z 6W7** **SPL**

Ref No:	200477	Municipality No:	20107
Year:		Nature of Damage:	
Incident Dt:	5/11/2001	Discharger Report:	
Dt MOE Arvl on Scn:		Material Group:	
MOE Reported Dt:	5/11/2001	Impact to Health:	
Dt Document Closed:		Agency Involved:	
Site No:			
MOE Response:			
Site County/District:			
Site Geo Ref Meth:			
Site District Office:			
Nearest Watercourse:			
Site Name:			
Site Address:			
Site Region:			
Site Municipality:	OTTAWA CITY		
Site Lot:			
Site Conc:			

Map Key	Number of Records	Direction/ Distance (m)	Elev/Diff (m)	Site	DB
Site Geo Ref Accu: Site Map Datum: Northing: Easting: Incident Cause: OTHER CAUSE (N.O.S.) Incident Preceding Spill: Environment Impact: Possible Health Env Consequence: Nature of Impact: Human health Contaminant Qty: Contaminant Qty 1: Contaminant Unit: Client Type: Source Type: Contaminant Code: Contaminant Name: Contaminant Limit 1: Contam Limit Freq 1: Contaminant UN No 1: Receiving Medium: Land Incident Reason: OTHER Incident Summary: PRIVATE BUSINESS: 2L OIL SPILLED TO PARKING LOT. ABSORBED & CLEANED UP. Activity Preceding Spill: Property 2nd Watershed: Property Tertiary Watershed: Sector Type: SAC Action Class: Call Report Locatn Geodata: Time Reported: System Facility Address: Client Name:					

66	2 of 7	S/241.5	65.1 / 2.12	Otto's Service Centre Limited 225/245 Richmond Road Ottawa Ontario K1Z 6W7 Ottawa ON	EBR
--------------------	--------	---------	-------------	---	-----

EBR Registry No:	IA05E0818	Decision Posted:
Ministry Ref No:	4991-6CFLKE	Exception Posted:
Notice Type:	Instrument Decision	Section:
Notice Stage:		Act 1:
Notice Date:	July 18, 2005	Act 2:
Proposal Date:	May 18, 2005	Site Location Map:
Year:	2005	
Instrument Type:	(EPA s. 9) - Approval for discharge into the natural environment other than water (i.e. Air)	
Off Instrument Name:		
Posted By:		
Company Name:	Otto's Service Centre Limited	
Site Address:		
Location Other:		
Proponent Name:		
Proponent Address:	225/245 Richmond Road, Ottawa Ontario, K1Z 6W7	
Comment Period:		
URL:		

Site Location Details:

225/245 Richmond Road Ottawa Ontario K1Z 6W7 Ottawa

66	3 of 7	S/241.5	65.1 / 2.12	3526097 Canada Inc. 225 Richmond Road	CA
--------------------	--------	---------	-------------	--	----

Map Key	Number of Records	Direction/ Distance (m)	Elev/Diff (m)	Site	DB
				Ottawa ON K1Z 6W7	
Certificate #:		1590-6AZS46			
Application Year:		2005			
Issue Date:		4/8/2005			
Approval Type:		Industrial Sewage Works			
Status:		Approved			
Application Type:					
Client Name:					
Client Address:					
Client City:					
Client Postal Code:					
Project Description:					
Contaminants:					
Emission Control:					

66	4 of 7	S/241.5	65.1 / 2.12	Otto's Service Centre Limited 225/245 Richmond Road Ottawa ON	CA
Certificate #:		4317-6EAR9Z			
Application Year:		2005			
Issue Date:		7/15/2005			
Approval Type:		Air			
Status:		Approved			
Application Type:					
Client Name:					
Client Address:					
Client City:					
Client Postal Code:					
Project Description:					
Contaminants:					
Emission Control:					

66	5 of 7	S/241.5	65.1 / 2.12	Otto's Service Centre Limited 225 Richmond Road Ottawa K1Z 5H1 CITY OF OTTAWA ON	EBR
EBR Registry No:		011-3451		Decision Posted:	
Ministry Ref No:		6476-8GCJEX		Exception Posted:	
Notice Type:		Instrument Decision		Section:	
Notice Stage:				Act 1:	
Notice Date:		October 27, 2011		Act 2:	
Proposal Date:		May 03, 2011		Site Location Map:	
Year:		2011			
Instrument Type:		(EPA s. 9) - Approval for discharge into the natural environment other than water (i.e. Air)			
Off Instrument Name:					
Posted By:					
Company Name:		Otto's Service Centre Limited			
Site Address:					
Location Other:					
Proponent Name:					
Proponent Address:		225 Richmond Road, Ottawa Ontario, Canada K1Z 6W7			
Comment Period:					
URL:					
Site Location Details:					
		225 Richmond Road Ottawa K1Z 5H1 CITY OF OTTAWA			

Map Key	Number of Records	Direction/ Distance (m)	Elev/Diff (m)	Site	DB
66	6 of 7	S/241.5	65.1 / 2.12	Otto's Service Centre Limited 225/245 Richmond Road Ottawa ON K1Z 6W7	ECA
Approval No:	4317-6EAR9Z			MOE District: Ottawa	
Approval Date:	2005-07-15			City:	
Status:	Approved			Longitude: -75.7495	
Record Type:	ECA			Latitude: 45.394176	
Link Source:	IDS			Geometry X:	
SWP Area Name:	Rideau Valley			Geometry Y:	
Approval Type:	ECA-AIR				
Project Type:	AIR				
Business Name:	Otto's Service Centre Limited				
Address:	225/245 Richmond Road				
Full Address:					
Full PDF Link:	https://www.accessenvironment.ene.gov.on.ca/instruments/4991-6CFLKE-14.pdf				
PDF Site Location:					
66	7 of 7	S/241.5	65.1 / 2.12	3526097 Canada Inc. 225 Richmond Road Ottawa ON K1Z 6W7	ECA
Approval No:	1590-6AZS46			MOE District: Ottawa	
Approval Date:	2005-04-08			City:	
Status:	Approved			Longitude: -75.7495	
Record Type:	ECA			Latitude: 45.394176	
Link Source:	IDS			Geometry X:	
SWP Area Name:	Rideau Valley			Geometry Y:	
Approval Type:	ECA-INDUSTRIAL SEWAGE WORKS				
Project Type:	INDUSTRIAL SEWAGE WORKS				
Business Name:	3526097 Canada Inc.				
Address:	225 Richmond Road				
Full Address:					
Full PDF Link:	https://www.accessenvironment.ene.gov.on.ca/instruments/8292-699SSV-14.pdf				
PDF Site Location:					
67	1 of 1	ESE/242.4	64.9 / 1.94	Brebner Manufacturing & Repairs Inc. 360 Kirkwood Ave Ottawa ON K1Z 8P1	SCT
Established:					
Plant Size (ft²):					
Employment:	2				
--Details--					
Description:	Textile Bag and Canvas Mills				
SIC/NAICS Code:	314910				
68	1 of 1	ENE/244.1	62.0 / -1.00	Briandesign Graphics Ltd. 209 West Village Pvt Ottawa ON K1Z 1E1	SCT
Established:	2005				
Plant Size (ft²):					
Employment:	2				
--Details--					

<i>Map Key</i>	<i>Number of Records</i>	<i>Direction/ Distance (m)</i>	<i>Elev/Diff (m)</i>	<i>Site</i>	<i>DB</i>
<i>Description:</i>				Other Printing	
<i>SIC/NAICS Code:</i>			323119		
<i>Description:</i>				Graphic Design Services	
<i>SIC/NAICS Code:</i>			541430		

Unplottable Summary

Total: **35** Unplottable sites

DB	Company Name/Site Name	Address	City	Postal
CA	R.M. OF OTTAWA-CARLETON TRANSP. DEPART.	EAST TRANSITWAY	OTTAWA CITY ON	
CA	Taggart Construction Limited	Manotick River Crossing and Connection	Ottawa ON	
CA	Larco Land Corporation	Part of Lot 32, Concession 1, Ottawa Front	Ottawa ON	
CA		Scott Street	Ottawa ON	
CA		Tweedsmuir Avenue	Ottawa ON	
CA	Taggart Construction Limited	Hillside Gdns Long Island, Hartwell, Driscoll, Hillcrest, McLean, Claire, Jean P	Ottawa ON	
CA	Taggart Construction Limited	Mobile Facility	Ottawa ON	
CA	OTTAWA CITY	SCOTT ST.	OTTAWA CITY ON	
CA	R.M. OF OTTAWA-CARLETON	D.N.D. AREA S.E.TRANSITWAY	OTTAWA CITY ON	
CA	R.M. OF OTTAWA-CARLETON SMYTH RD.	SOUTHEAST TRANSITWAY ST. I	OTTAWA CITY ON	
CA	R.M. OF OTTAWA-CARLETON SMYTH ROAD	SOUTHEAST TRANSITWAY RELOCATIO	OTTAWA CITY ON	
CA	R.M. OF OTTAWA-CARLETON HURDMAN STATION	SOUTHEAST TRANSITWAY	OTTAWA CITY ON	
CA	OTTAWA CITY	LANARK AVE.	OTTAWA CITY ON	
CONV	Taggart Construction Limited		Ottawa ON	
EASR	2091781 ONTARIO LIMITED	00 Scott ST E	Ottawa ON	K1Y 1G1
EBR	3223701 Canada Inc.	Petrie's Landing II Lot 33, Concession 1	OTTAWA ON	
EBR	Taggart Construction Limited	Mobile Facility Ottawa Ontario Ottawa	ON	
ECA	Minto Developments Inc.	Future Transitway	Ottawa ON	K1R 7Y2

ECA	The Regional Municipality of Ottawa-Carleton	Scott Street	Ottawa ON	K2P 2L7
ECA	City of Ottawa	Scott St	Ottawa ON	K2G 6J8
ECA	Taggart Construction Limited	Mobile Facility	Ottawa ON	K1V 8Y3
FCON	Drummond Fuels		Nepean ON	
PTTW	3223701 Canada Inc.	Petrie's Landing II Lot 33, Concession 1 Geographic Township of Cumberland, Ottawa CITY OF OTTAWA	ON	
RSC	Larco (West Village) Corporation and Tamarack (West Village) Corporation	1900 Scott Street, Ottawa, Ontario 146, 148, 150, 152, 154, 156, 158, 160, 162 and 164 West Village Private, Ottawa, Ontario	OTTAWA ON	
SPL	Taggart Construction Limited		Ottawa ON	
SPL	Potvin Construction<UNOFFICIAL>	Lanark Road	Ottawa ON	
SPL	Hydro One	Lanark Ave - 400 yards from the NW corner of Scotts St and Lanark Ave	Ottawa ON	
SPL	City of Ottawa	Transitway	Ottawa ON	
SPL	Taggart Construction Limited	Field adjacent to Findlay Creek<UNOFFICIAL>	Ottawa ON	
SPL	Taggart Construction Limited	Findlay Creek Subdivision	Ottawa ON	
SPL	City of Ottawa	East of Rideau River Transitway structure on NCC lands	Ottawa ON	NA
WWIS		lot 32	ON	
WWIS		lot 32	ON	
WWIS		lot 32	ON	
WWIS		lot 32	ON	

Unplottable Report

Site: R.M. OF OTTAWA-CARLETON TRANSP. DEPART.
EAST TRANSITWAY OTTAWA CITY ON

Database:
CA

Certificate #: 7-0199-86-
Application Year: 86
Issue Date: 4/2/1986
Approval Type: Municipal water
Status: Approved
Application Type:
Client Name:
Client Address:
Client City:
Client Postal Code:
Project Description:
Contaminants:
Emission Control:

Site: Taggart Construction Limited
Manotick River Crossing and Connection Ottawa ON

Database:
CA

Certificate #: 1811-7Q2HVN
Application Year: 2009
Issue Date: 3/20/2009
Approval Type: Industrial Sewage Works
Status: Approved
Application Type:
Client Name:
Client Address:
Client City:
Client Postal Code:
Project Description:
Contaminants:
Emission Control:

Site: Larco Land Corporation
Part of Lot 32, Concession 1, Ottawa Front Ottawa ON

Database:
CA

Certificate #: 6996-5F5HDF
Application Year: 2002
Issue Date: 10/22/2002
Approval Type: Municipal and Private Sewage Works
Status: Approved
Application Type:
Client Name:
Client Address:
Client City:
Client Postal Code:
Project Description:
Contaminants:
Emission Control:

Site: Scott Street Ottawa ON

Database:
CA

Certificate #: 2262-4JHL7S
Application Year: 00

Issue Date: 4/26/00
Approval Type: Municipal & Private water
Status: Approved
Application Type: New Certificate of Approval
Client Name: Corporation of the Regional Municipality of Ottawa-Carleton
Client Address: 111 Lisgar Street
Client City: Ottawa
Client Postal Code: K2P 2L7
Project Description: Watermains and appurtenances to be constructed
Contaminants:
Emission Control:

Site: Tweedsmuir Avenue Ottawa ON

Database:
CA

Certificate #: 2750-4XTGXB
Application Year: 01
Issue Date: 6/20/01
Approval Type: Municipal & Private water
Status: Approved
Application Type: New Certificate of Approval
Client Name: Corporation of the City of Ottawa
Client Address: 111 Sussex Drive, 7th Floor
Client City: Ottawa
Client Postal Code: K1N 5A1
Project Description: This application is for the construction of watermain and appurtenances on Tweedsmuir Avenue.
Contaminants:
Emission Control:

Site: Taggart Construction Limited
Hillside Gdns Long Island, Hartwell, Driscoll, Hillcrest, McLean, Claire, Jean P Ottawa ON

Database:
CA

Certificate #: 7701-7PURU5
Application Year: 2009
Issue Date: 3/20/2009
Approval Type: Industrial Sewage Works
Status: Approved
Application Type:
Client Name:
Client Address:
Client City:
Client Postal Code:
Project Description:
Contaminants:
Emission Control:

Site: Taggart Construction Limited
Mobile Facility Ottawa ON

Database:
CA

Certificate #: 0636-7KEL2F
Application Year: 2008
Issue Date: 11/19/2008
Approval Type: Air
Status: Approved
Application Type:
Client Name:
Client Address:
Client City:
Client Postal Code:
Project Description:
Contaminants:
Emission Control:

Site: OTTAWA CITY
SCOTT ST. OTTAWA CITY ON

Database:
CA

Certificate #: 3-0662-90-
Application Year: 90
Issue Date: 4/30/1990
Approval Type: Municipal sewage
Status: Approved
Application Type:
Client Name:
Client Address:
Client City:
Client Postal Code:
Project Description:
Contaminants:
Emission Control:

Site: R.M. OF OTTAWA-CARLETON
D.N.D. AREA S.E.TRANSITWAY OTTAWA CITY ON

Database:
CA

Certificate #: 3-1044-89-
Application Year: 89
Issue Date: 6/12/1989
Approval Type: Municipal sewage
Status: Approved
Application Type:
Client Name:
Client Address:
Client City:
Client Postal Code:
Project Description:
Contaminants:
Emission Control:

Site: R.M. OF OTTAWA-CARLETON SMYTH RD.
SOUTHEAST TRANSITWAY ST. I OTTAWA CITY ON

Database:
CA

Certificate #: 3-0886-89-
Application Year: 89
Issue Date: 5/18/1989
Approval Type: Municipal sewage
Status: Approved
Application Type:
Client Name:
Client Address:
Client City:
Client Postal Code:
Project Description:
Contaminants:
Emission Control:

Site: R.M. OF OTTAWA-CARLETON SMYTH ROAD
SOUTHEAST TRANSITWAY RELOCATIO OTTAWA CITY ON

Database:
CA

Certificate #: 3-0331-89-
Application Year: 89
Issue Date: 3/15/1989
Approval Type: Municipal sewage
Status: Approved
Application Type:
Client Name:
Client Address:
Client City:
Client Postal Code:
Project Description:

Contaminants:
Emission Control:

Site: R.M. OF OTTAWA-CARLETON HURDMAN STATION
SOUTHEAST TRANSITWAY OTTAWA CITY ON

Database:
CA

Certificate #: 3-0196-89-
Application Year: 89
Issue Date: 2/23/1989
Approval Type: Municipal sewage
Status: Approved
Application Type:
Client Name:
Client Address:
Client City:
Client Postal Code:
Project Description:
Contaminants:
Emission Control:

Site: OTTAWA CITY
LANARK AVE. OTTAWA CITY ON

Database:
CA

Certificate #: 3-1579-87-
Application Year: 87
Issue Date: 9/15/1987
Approval Type: Municipal sewage
Status: Approved
Application Type:
Client Name:
Client Address:
Client City:
Client Postal Code:
Project Description:
Contaminants:
Emission Control:

Site: Taggart Construction Limited
Ottawa ON

Database:
CONV

File No: 012802
Crown Brief No:
Court Location:
Publication City:
Publication Title:
Act:
Act(s):
First Matter:
Second Matter:
Investigation 1:
Investigation 2:
Penalty Imposed:
Description:

Location:
Region:
Ministry District:

Taggart Construction Limited, Paterson Group Inc. and Robert Passmore have been fined \$5,000 each, totalling \$15,000 plus a victim fine surcharge, after pleading guilty on January 15, 2009 to violations under the Ontario Water Resources Act. Taggart Construction Limited and Paterson Group Inc. were convicted of failing to comply with a Provincial Officer Order by taking more than 50,000 litres of water per day, and Mr. Passmore was convicted of giving false or misleading information to the ministry. The parties were given six months to pay the fine. The Court heard that Taggart Construction Limited was contracted by a developer to install municipal services at a subdivision in Ottawa which required dewatering activities. After being issued a Provincial Officer Order to restrict water taking activities to below 50,000 litres per day until a permit had been obtained, Taggart hired Paterson Group Inc. to submit an application for the permit. Taggart then pumped over 50,000 litres of water based on information provided by Paterson Group employee, Mr. Passmore, that the go ahead to pump had been given when a permit had yet to be issued. In an interview with ministry investigators, Mr. Passmore denied giving Taggart verbal approval to pump in excess of 50,000 litres per day. Taggart Construction Limited, Paterson Group Inc. and Mr. Passmore were charged following an investigation by the Ministry of the Environment's Investigations and

Enforcement Branch.

Background:
URL:

Additional Details

Publication Date:
Count: 1
Act: OWRA
Regulation:
Section:
Act/Regulation/Section: OWRA
Date of Offence:
Date of Conviction:
Date Charged: January 15, 2009
Charge Disposition: fine, victim fine surcharge
Fine: \$5,000
Synopsis:

Site: 2091781 ONTARIO LIMITED
00 Scott ST E Ottawa ON K1Y 1G1

Database:
EASR

Approval No: R-008-5238915704
Status: REGISTERED
Date: August 4, 2023
Record Type: EASR
Link Source: MOFA
Project Type: Water Taking - Highway Projects and Transit Projects

MOE District: Ottawa
Municipality: Ottawa
Latitude: 45.39472222
Longitude: -75.75583333
Geometry X: -8433100.7913000006
Geometry Y: 5683877.9562000027

Full Address:
Approval Type: EASR-Water Taking - Highway Projects and Transit Projects
SWP Area Name: Rideau Valley
PDF NAICS Code:
PDF URL: <http://www.accessenvironment.ene.gov.on.ca/AEWeb/ae/ViewDocument.action?documentRefID=3048197>
PDF Site Location: 00 Scott Street East
Ottawa ON K1Y 1G1

Site: 3223701 Canada Inc.
Petrie's Landing II Lot 33, Concession 1 OTTAWA ON

Database:
EBR

EBR Registry No: 012-0496
Ministry Ref No: 2600-9DMNQJ
Notice Type: Instrument Proposal
Notice Stage:
Notice Date:
Proposal Date: November 22, 2013
Year: 2013
Instrument Type: (OWRA s. 34) - Permit to take water
Off Instrument Name:
Posted By:
Company Name:
Site Address:
Location Other:
Proponent Name:
Proponent Address: 98 Lois Street, Gatineau Quebec, Canada J8Y 3R7
Comment Period:
URL:

Decision Posted:
Exception Posted:
Section:
Act 1:
Act 2:
Site Location Map:

Site Location Details:

Petrie's Landing II Lot 33, Concession 1 Geographic Township of Cumberland, Ottawa CITY OF OTTAWA

Site: Taggart Construction Limited
Mobile Facility Ottawa Ontario Ottawa ON

Database:
EBR

EBR Registry No: IA07E0165
Ministry Ref No: 8556-6XWUA3
Notice Type: Instrument Decision
Notice Stage:
Notice Date: December 09, 2008
Proposal Date: January 30, 2007
Year: 2007

Decision Posted:
Exception Posted:
Section:
Act 1:
Act 2:
Site Location Map:

Instrument Type: (EPA s. 9) - Approval for discharge into the natural environment other than water (i.e. Air)

Off Instrument Name:
Posted By:
Company Name: Taggart Construction Limited
Site Address:
Location Other:
Proponent Name:
Proponent Address: 3187 Albion Rd S, Ottawa Ontario, K1V 8Y3
Comment Period:
URL:

Site Location Details:

Mobile Facility Ottawa Ontario Ottawa

Site: **Minto Developments Inc.**
Future Transitway Ottawa ON K1R 7Y2

Database:
ECA

Approval No: 7092-5H4K4P
Approval Date: 2003-01-06
Status: Approved
Record Type: ECA
Link Source: IDS

MOE District:
City:
Longitude:
Latitude:
Geometry X:
Geometry Y:

SWP Area Name:
Approval Type: ECA-Municipal and Private Water Works
Project Type: Municipal and Private Water Works
Business Name: Minto Developments Inc.
Address: Future Transitway
Full Address:
Full PDF Link:
PDF Site Location:

Site: **The Regional Municipality of Ottawa-Carleton**
Scott Street Ottawa ON K2P 2L7

Database:
ECA

Approval No: 2262-4JHL7S
Approval Date: 2000-04-26
Status: Approved
Record Type: ECA
Link Source: IDS

MOE District:
City:
Longitude:
Latitude:
Geometry X:
Geometry Y:

SWP Area Name:
Approval Type: ECA-Municipal and Private Water Works
Project Type: Municipal and Private Water Works
Business Name: The Regional Municipality of Ottawa-Carleton
Address: Scott Street
Full Address:
Full PDF Link:
PDF Site Location:

Site: **City of Ottawa**
Scott St Ottawa ON K2G 6J8

Database:
ECA

Approval No: 5496-BPATN2
Approval Date: 2020-05-07
Status: Approved
Record Type: ECA

MOE District:
City:
Longitude:
Latitude:

Link Source: IDS
SWP Area Name: ECA-MUNICIPAL AND PRIVATE SEWAGE WORKS
Approval Type: MUNICIPAL AND PRIVATE SEWAGE WORKS
Project Type: MUNICIPAL AND PRIVATE SEWAGE WORKS
Business Name: City of Ottawa
Address: Scott St
Full Address:
Full PDF Link: <https://www.accessenvironment.ene.gov.on.ca/instruments/9806-BNXJXN-13.pdf>
PDF Site Location:

Site: **Taggart Construction Limited**
Mobile Facility Ottawa ON K1V 8Y3

Database:
ECA

Approval No: 0636-7KEL2F
Approval Date: 2008-11-19
Status: Approved
Record Type: ECA
Link Source: IDS
SWP Area Name:
Approval Type: ECA-AIR
Project Type: AIR
Business Name: Taggart Construction Limited
Address: Mobile Facility
Full Address:
Full PDF Link: <https://www.accessenvironment.ene.gov.on.ca/instruments/8556-6XWUA3-14.pdf>
PDF Site Location:

MOE District:
City:
Longitude:
Latitude:
Geometry X:
Geometry Y:

Site: **Drummond Fuels**
Nepean ON

Database:
FCON

Mailing Address: Nepean, ON
Offence Date: Spring and Summer, 1992
Offence: CEPA Gasoline Regulations 4 counts: Charges laid for illegal sale of two types of leaded fuel
Status: Concluded
Offence Location:
Date Charged: 92/11/17
Court Date: 93/01/15
Penalty:
Result: Charges stayed
Notes: Charges stayed by DOJ were not reintroduced into court during the one year limitation period and therefore the case is closed.

Site: **3223701 Canada Inc.**
Petrie's Landing II Lot 33, Concession 1 Geographic Township of Cumberland, Ottawa CITY OF OTTAWA ON

Database:
PTTW

EBR Registry No: 012-0496
Ministry Ref No: 2600-9DMNQJ
Notice Type: Instrument Decision
Notice Stage:
Notice Date: June 10, 2014
Proposal Date: November 22, 2013
Year: 2013
Instrument Type: (OWRA s. 34) - Permit to Take Water
Off Instrument Name:
Posted By:
Company Name: 3223701 Canada Inc.
Site Address:
Location Other:
Proponent Name:
Proponent Address: 98 Lois Street, Gatineau Quebec, Canada J8Y 3R7
Comment Period:
URL:

Decision Posted:
Exception Posted:
Section:
Act 1:
Act 2:
Site Location Map:

Site Location Details:

Site: *Larco (West Village) Corporation and Tamarack (West Village) Corporation* **Database:**
RSC
 1900 Scott Street, Ottawa, Ontario 146, 148, 150, 152, 154, 156, 158, 160, 162 and 164 West Village Private, Ottawa,
 Ontario OTTAWA ON

RSC No:	2575	X:	-75.74737569
RA No:		Y:	45.39546751
Status:	FILED	Latitude:	45.39546751
Filing Date:		Longitude:	-75.74737569
Date Ack:		UTM Coordinates:	
Date Returned:		Latitude Longitude:	
Approval Date:	December 13, 2005	Accuracy Estimate:	
Cert Date:		Measurement Method:	
Cert Prop Use No:		Mailing Address:	
Curr Property Use:		Telephone:	
Intended Prop Use:		Fax:	
Restoration Type:		Email:	
Soil Type:		Postal Code:	
Criteria:		Ministry District:	
Stratified (Y/N):		MOE District:	Ottawa
Audit (Y/N):		SWP Area Name:	Rideau Valley
Entire Leg Prop. (Y/N):		Qual Person Name:	Mark Gordon McCalla
CPU Issu Sect 1686:		Consultant:	
Business Name:	Larco (West Village) Corporation and Tamarack (West Village) Corporation		
Address:	1900 Scott Street, Ottawa, Ontario 146, 148, 150, 152, 154, 156, 158, 160, 162 and 164 West Village Private, Ottawa, Ontario		
Legal Desc:			
Site Pin:	04021-0243LT		
Asmt Roll No:			
Project Type:	PRE2011		
Approval Type:	RSC based on Phase One and Two ESAs with RA		
Applicable Standards:			
PDF Link:	https://www.accessenvironment.ene.gov.on.ca/AEWeb/ae/ViewDocument.action?documentRefID=2575		

Site: *Taggart Construction Limited* **Database:**
SPL
 Ottawa ON

Ref No:	7584-BB3KRQ	Municipality No:	
Year:		Nature of Damage:	
Incident Dt:	4/4/2019	Discharger Report:	
Dt MOE Arvl on Scn:		Material Group:	
MOE Reported Dt:	4/9/2019	Impact to Health:	
Dt Document Closed:		Agency Involved:	
Site No:	NA		
MOE Response:			
Site County/District:			
Site Geo Ref Meth:			
Site District Office:	Ottawa		
Nearest Watercourse:			
Site Name:	1896 John Quinn rd, Metcalfe<UNOFFICIAL>		
Site Address:			
Site Region:	Eastern		
Site Municipality:	Ottawa		
Site Lot:			
Site Conc:			
Site Geo Ref Accu:			
Site Map Datum:			
Northing:			
Easting:			
Incident Cause:			
Incident Preceding Spill:			
Environment Impact:			
Health Env Consequence:			
Nature of Impact:			
Contaminant Qty:			

Contaminant Qty 1:
Contaminant Unit:
Client Type: Corporation
Source Type:
Contaminant Code:
Contaminant Name:
Contaminant Limit 1:
Contam Limit Freq 1:
Contaminant UN No 1:
Receiving Medium:
Incident Reason:
Incident Summary: Mobile Crusher Relocation - 2019
Activity Preceding Spill:
Property 2nd Watershed:
Property Tertiary Watershed:
Sector Type:
SAC Action Class:
Call Report Locatn Geodata:
Time Reported:
System Facility Address:
Client Name: Taggart Construction Limited

Site: Potvin Construction<UNOFFICIAL>
Lanark Road Ottawa ON

Database:
SPL

Ref No: 0152-63LLGU
Year:
Incident Dt: 8/6/2004
Dt MOE Arvl on Scn:
MOE Reported Dt: 8/6/2004
Dt Document Closed:
Site No:
MOE Response:
Site County/District:
Site Geo Ref Meth:
Site District Office: Ottawa
Nearest Watercourse:
Site Name: INTERSECTION OF LANARK RD. & ELLENDALE RD.<UNOFFICIAL>
Site Address:
Site Region: Eastern
Site Municipality: Ottawa
Site Lot:
Site Conc:
Site Geo Ref Accu:
Site Map Datum:
Northing:
Eastings:
Incident Cause: Pipe Or Hose Leak
Incident Preceding Spill:
Environment Impact: Not Anticipated
Health Env Consequence:
Nature of Impact:
Contaminant Qty: 60 L
Contaminant Qty 1:
Contaminant Unit: L
Client Type:
Source Type:
Contaminant Code: 15
Contaminant Name: HYDRAULIC OIL
Contaminant Limit 1:
Contam Limit Freq 1:
Contaminant UN No 1:
Receiving Medium: Land & Water
Incident Reason: Equipment Failure
Incident Summary: Potvin Construction: 60 L Hyd. Oil to Grd & Sewer
Activity Preceding Spill:
Property 2nd Watershed:
Property Tertiary Watershed:

Sector Type: Other
SAC Action Class: Spills
Call Report Locatn Geodata:
Time Reported:
System Facility Address:
Client Name: Potvin Construction<UNOFFICIAL>

Site: **Hydro One**
Lanark Ave - 400 yards from the NW corner of Scotts St and Lanark Ave Ottawa ON

Database:
SPL

Ref No: 3525-67Z4JH
Year:
Incident Dt: 12/23/2004
Dt MOE Arvl on Scn:
MOE Reported Dt: 12/24/2004
Dt Document Closed:
Site No:
MOE Response:
Site County/District:
Site Geo Ref Meth:
Site District Office: Ottawa
Nearest Watercourse:
Site Name: VAL TETTREAU JUNCTION<UNOFFICIAL>
Site Address:
Site Region: Eastern
Site Municipality: Ottawa
Site Lot:
Site Conc:
Site Geo Ref Accu:
Site Map Datum:
Northing:
Easting:
Incident Cause: Other Discharges
Incident Preceding Spill:
Environment Impact: Possible
Health Env Consequence:
Nature of Impact: Other Impact(s); Soil Contamination
Contaminant Qty: 136.5 L
Contaminant Qty 1: 136.5
Contaminant Unit: L
Client Type:
Source Type:
Contaminant Code: 15
Contaminant Name: OIL (PETROLEUM BASED, NOT SPECIFIED)
Contaminant Limit 1:
Contam Limit Freq 1:
Contaminant UN No 1:
Receiving Medium: Land
Incident Reason: Weather
Incident Summary: Hydro 1: 114 L high volt. cable oil to grnd
Activity Preceding Spill:
Property 2nd Watershed:
Property Tertiary Watershed:
Sector Type: Other Plant
SAC Action Class: M.C.B.S. - Fuel Safety; Spill to Land
Call Report Locatn Geodata:
Time Reported:
System Facility Address:
Client Name: Hydro One

Site: **City of Ottawa**
Transitway Ottawa ON

Database:
SPL

Ref No: 7101-5LY5CZ
Year:
Incident Dt: 4/25/2003
Dt MOE Arvl on Scn:
Municipality No:
Nature of Damage:
Discharger Report:
Material Group: Chemical

MOE Reported Dt: 4/25/2003 **Impact to Health:**
Dt Document Closed: **Agency Involved:**
Site No:
MOE Response:
Site County/District:
Site Geo Ref Meth:
Site District Office: Ottawa
Nearest Watercourse:
Site Name: TUNNEY'S PASTURE STATION<UNOFFICIAL>
Site Address:
Site Region: Eastern
Site Municipality: Ottawa
Site Lot:
Site Conc:
Site Geo Ref Accu:
Site Map Datum:
Northing:
Easting:
Incident Cause:
Incident Preceding Spill:
Environment Impact:
Health Env Consequence:
Nature of Impact:
Contaminant Qty: 5 L
Contaminant Qty 1:
Contaminant Unit: L
Client Type:
Source Type:
Contaminant Code: 24
Contaminant Name: ETHYLENE GLYCOL (ANTIFREEZE)
Contaminant Limit 1:
Contam Limit Freq 1:
Contaminant UN No 1:
Receiving Medium: Water
Incident Reason:
Incident Summary: Transit Bus - 5 L antifreeze to san.sewer. cleaned
Activity Preceding Spill:
Property 2nd Watershed:
Property Tertiary Watershed:
Sector Type: Other
SAC Action Class: Spills
Call Report Locatn Geodata:
Time Reported:
System Facility Address:
Client Name: City of Ottawa

Site: **Taggart Construction Limited**
Field adjacent to Findlay Creek<UNOFFICIAL> Ottawa ON

Database:
SPL

Ref No: 5017-82RTMZ **Municipality No:**
Year: **Nature of Damage:**
Incident Dt: **Discharger Report:**
Dt MOE Arvl on Scn: 2/18/2010 **Material Group:**
MOE Reported Dt: 2/17/2010 **Impact to Health:**
Dt Document Closed: **Agency Involved:**
Site No:
MOE Response: Planned Field Response
Site County/District:
Site Geo Ref Meth:
Site District Office:
Nearest Watercourse:
Site Name: Field adjacent to Findlay Creek<UNOFFICIAL>
Site Address:
Site Region:
Site Municipality:
Site Lot:
Site Conc:
Site Geo Ref Accu:

Site Map Datum:
Northing:
Easting:
Incident Cause:
Incident Preceding Spill:
Environment Impact: Not Anticipated
Health Env Consequence:
Nature of Impact: Surface Water Pollution
Contaminant Qty: 0 other - see incident description
Contaminant Qty 1: 0
Contaminant Unit: other - see incident description
Client Type:
Source Type:
Contaminant Code: 99
Contaminant Name: SILT
Contaminant Limit 1:
Contam Limit Freq 1:
Contaminant UN No 1:
Receiving Medium:
Incident Reason:
Incident Summary: Taggart Construction: silt to Findlay Creek
Activity Preceding Spill:
Property 2nd Watershed:
Property Tertiary Watershed:
Sector Type: Other
SAC Action Class: Watercourse Spills
Call Report Locatn Geodata:
Time Reported:
System Facility Address:
Client Name: Taggart Construction Limited

Site: *Taggart Construction Limited*
Findlay Creek Subdivision Ottawa ON

Database:
SPL

Ref No:	4066-82SU3T	Municipality No:
Year:		Nature of Damage:
Incident Dt:		Discharger Report:
Dt MOE Arvl on Scn:	2/19/2010	Material Group:
MOE Reported Dt:	2/18/2010	Impact to Health:
Dt Document Closed:		Agency Involved:
Site No:		
MOE Response:	Planned Field Response	
Site County/District:		
Site Geo Ref Meth:		
Site District Office:		
Nearest Watercourse:		
Site Name:	Findlay Creek<UNOFFICIAL>	
Site Address:		
Site Region:		
Site Municipality:		
Site Lot:		
Site Conc:		
Site Geo Ref Accu:		
Site Map Datum:		
Northing:		
Easting:		
Incident Cause:	Discharge Or Bypass To A Watercourse	
Incident Preceding Spill:		
Environment Impact:	Confirmed	
Health Env Consequence:		
Nature of Impact:	Surface Water Pollution	
Contaminant Qty:	90 min (duration)	
Contaminant Qty 1:	90	
Contaminant Unit:	min (duration)	
Client Type:		
Source Type:		
Contaminant Code:	43	
Contaminant Name:	SEDIMENT(SUSPENDED SOLIDS/ SAND/ SILT)	

Contaminant Limit 1:
Contam Limit Freq 1:
Contaminant UN No 1:
Receiving Medium:
Incident Reason: Overstress/Pressure - Any form of overloading wherein the design strength of the container was exceeded
Incident Summary: Taggart Construction: sediment to Findlay Creek
Activity Preceding Spill:
Property 2nd Watershed:
Property Tertiary Watershed:
Sector Type:
SAC Action Class: Environment Canada - Spills at Federal Facilities & Spills of National Interest
Call Report Locatn Geodata:
Time Reported:
System Facility Address:
Client Name: Taggart Construction Limited

Site: City of Ottawa
 East of Rideau River Transitway structure on NCC lands Ottawa ON NA

Database:
 SPL

Ref No:	4261-BM4JEH	Municipality No:	
Year:		Nature of Damage:	
Incident Dt:	2020/02/24	Discharger Report:	
Dt MOE Arvl on Scn:		Material Group:	
MOE Reported Dt:	2020/02/24	Impact to Health:	0 - No Impact
Dt Document Closed:		Agency Involved:	
Site No:	3096-A67MPV		
MOE Response:	No		
Site County/District:	NA		
Site Geo Ref Meth:	NA		
Site District Office:	Ottawa		
Nearest Watercourse:			
Site Name:	Hurdman Station		
Site Address:	East of Rideau River Transitway structure on NCC lands		
Site Region:	Eastern		
Site Municipality:	Ottawa		
Site Lot:			
Site Conc:	NA		
Site Geo Ref Accu:	NA		
Site Map Datum:	NA		
Northing:	NA		
Easting:	NA		
Incident Cause:			
Incident Preceding Spill:	Unknown / N/A		
Environment Impact:			
Health Env Consequence:			
Nature of Impact:			
Contaminant Qty:	1 L		
Contaminant Qty 1:	1		
Contaminant Unit:	L		
Client Type:	Municipal Government		
Source Type:	Unknown / N/A		
Contaminant Code:	15		
Contaminant Name:	OIL (PETROLEUM BASED, NOT SPECIFIED)		
Contaminant Limit 1:			
Contam Limit Freq 1:			
Contaminant UN No 1:	n/a		
Receiving Medium:	Land		
Incident Reason:	Unknown / N/A		
Incident Summary:	CofOttawa: 1 L oil spill in interceptor		
Activity Preceding Spill:			
Property 2nd Watershed:			
Property Tertiary Watershed:			
Sector Type:	Unknown / N/A		
SAC Action Class:			
Call Report Locatn Geodata:			
Time Reported:			
System Facility Address:			
Client Name:	City of Ottawa		

Site:
lot 32 ON

Database:
WWIS

Well ID: 1525294
Construction Date:
Use 1st: Cooling And A/C
Use 2nd:
Final Well Status: Recharge Well
Water Type:
Casing Material:
Audit No: 68536
Tag:
Constructn Method:
Elevation (m):
Elevatn Reliabilty:
Depth to Bedrock:
Well Depth:
Overburden/Bedrock:
Pump Rate:
Static Water Level:
Clear/Cloudy:
Municipality: NEPEAN TOWNSHIP
Site Info:

Flowing (Y/N):
Flow Rate:
Data Entry Status:
Data Src: 1
Date Received: 01/16/1991
Selected Flag: TRUE
Abandonment Rec:
Contractor: 3644
Form Version: 1
Owner:
County: OTTAWA-CARLETON
Lot: 032
Concession:
Concession Name:
Easting NAD83:
Northing NAD83:
Zone:
UTM Reliability:

Bore Hole Information

Bore Hole ID: 10047034
DP2BR:
Spatial Status:
Code OB:
Code OB Desc:
Open Hole:
Cluster Kind:
Date Completed: 11/13/1990
Remarks:
Location Method Desc: Not Applicable i.e. no UTM
Elevrc Desc:
Location Source Date:
Improvement Location Source:
Improvement Location Method:
Source Revision Comment:
Supplier Comment:

Elevation:
Elevrc:
Zone: 18
East83:
North83:
Org CS:
UTMRC: 9
UTMRC Desc: unknown UTM
Location Method: na

Overburden and Bedrock
Materials Interval

Formation ID: 931060709
Layer: 4
Color: 1
General Color: WHITE
Material 1: 18
Material 1 Desc: SANDSTONE
Material 2: 15
Material 2 Desc: LIMESTONE
Material 3: 74
Material 3 Desc: LAYERED
Formation Top Depth: 154.0
Formation End Depth: 203.0
Formation End Depth UOM: ft

Overburden and Bedrock
Materials Interval

Formation ID: 931060708
Layer: 3

Color: 2
General Color: GREY
Material 1: 15
Material 1 Desc: LIMESTONE
Material 2:
Material 2 Desc:
Material 3:
Material 3 Desc:
Formation Top Depth: 63.0
Formation End Depth: 154.0
Formation End Depth UOM: ft

Overburden and Bedrock
Materials Interval

Formation ID: 931060707
Layer: 2
Color: 2
General Color: GREY
Material 1: 14
Material 1 Desc: HARDPAN
Material 2: 12
Material 2 Desc: STONES
Material 3:
Material 3 Desc:
Formation Top Depth: 50.0
Formation End Depth: 63.0
Formation End Depth UOM: ft

Overburden and Bedrock
Materials Interval

Formation ID: 931060706
Layer: 1
Color: 2
General Color: GREY
Material 1: 05
Material 1 Desc: CLAY
Material 2:
Material 2 Desc:
Material 3:
Material 3 Desc:
Formation Top Depth: 0.0
Formation End Depth: 50.0
Formation End Depth UOM: ft

Method of Construction & Well
Use

Method Construction ID: 961525294
Method Construction Code: 5
Method Construction: Air Percussion
Other Method Construction:

Pipe Information

Pipe ID: 10595604
Casing No: 1
Comment:
Alt Name:

Construction Record - Casing

Casing ID: 930082343
Layer: 2
Material: 4

Open Hole or Material: OPEN HOLE
Depth From:
Depth To: 203.0
Casing Diameter: 6.0
Casing Diameter UOM: inch
Casing Depth UOM: ft

Construction Record - Casing

Casing ID: 930082342
Layer: 1
Material: 1
Open Hole or Material: STEEL
Depth From:
Depth To: 66.0
Casing Diameter: 6.0
Casing Diameter UOM: inch
Casing Depth UOM: ft

Results of Well Yield Testing

Pumping Test Method Desc: PUMP
Pump Test ID: 991525294
Pump Set At:
Static Level: 25.0
Final Level After Pumping: 80.0
Recommended Pump Depth: 80.0
Pumping Rate: 15.0
Flowing Rate:
Recommended Pump Rate: 12.0
Levels UOM: ft
Rate UOM: GPM
Water State After Test Code: 2
Water State After Test: CLOUDY
Pumping Test Method: 1
Pumping Duration HR: 1
Pumping Duration MIN: 0
Flowing: No

Draw Down & Recovery

Pump Test Detail ID: 934648076
Test Type:
Test Duration: 45
Test Level: 80.0
Test Level UOM: ft

Draw Down & Recovery

Pump Test Detail ID: 934905255
Test Type:
Test Duration: 60
Test Level: 80.0
Test Level UOM: ft

Draw Down & Recovery

Pump Test Detail ID: 934111708
Test Type:
Test Duration: 15
Test Level: 80.0
Test Level UOM: ft

Draw Down & Recovery

Pump Test Detail ID: 934387112
Test Type:
Test Duration: 30
Test Level: 80.0
Test Level UOM: ft

Water Details

Water ID: 933484247
Layer: 1
Kind Code: 1
Kind: FRESH
Water Found Depth: 198.0
Water Found Depth UOM: ft

Site:
lot 32 ON

Database:
WWIS

Well ID: 1525295
Construction Date:
Use 1st: Cooling And A/C
Use 2nd:
Final Well Status: Water Supply
Water Type:
Casing Material:
Audit No: 68535
Tag:
Constructn Method:
Elevation (m):
Elevatn Reliabilty:
Depth to Bedrock:
Well Depth:
Overburden/Bedrock:
Pump Rate:
Static Water Level:
Clear/Cloudy:
Municipality: NEPEAN TOWNSHIP
Site Info:

Flowing (Y/N):
Flow Rate:
Data Entry Status:
Data Src: 1
Date Received: 01/16/1991
Selected Flag: TRUE
Abandonment Rec:
Contractor: 3644
Form Version: 1
Owner:
County: OTTAWA-CARLETON
Lot: 032
Concession:
Concession Name:
Easting NAD83:
Northing NAD83:
Zone:
UTM Reliability:

Bore Hole Information

Bore Hole ID: 10047035
DP2BR:
Spatial Status:
Code OB:
Code OB Desc:
Open Hole:
Cluster Kind:
Date Completed: 11/12/1990
Remarks:
Location Method Desc: Not Applicable i.e. no UTM
Elevrc Desc:
Location Source Date:
Improvement Location Source:
Improvement Location Method:
Source Revision Comment:
Supplier Comment:

Elevation:
Elevrc:
Zone: 18
East83:
North83:
Org CS:
UTMRC: 9
UTMRC Desc: unknown UTM
Location Method: na

Overburden and Bedrock

Materials Interval

Formation ID: 931060711
Layer: 2
Color: 2
General Color: GREY
Material 1: 14
Material 1 Desc: HARDPAN

Material 2: 12
Material 2 Desc: STONES
Material 3:
Material 3 Desc:
Formation Top Depth: 47.0
Formation End Depth: 62.0
Formation End Depth UOM: ft

Overburden and Bedrock
Materials Interval

Formation ID: 931060712
Layer: 3
Color: 2
General Color: GREY
Material 1: 15
Material 1 Desc: LIMESTONE
Material 2:
Material 2 Desc:
Material 3:
Material 3 Desc:
Formation Top Depth: 62.0
Formation End Depth: 145.0
Formation End Depth UOM: ft

Overburden and Bedrock
Materials Interval

Formation ID: 931060713
Layer: 4
Color: 1
General Color: WHITE
Material 1: 18
Material 1 Desc: SANDSTONE
Material 2: 15
Material 2 Desc: LIMESTONE
Material 3: 74
Material 3 Desc: LAYERED
Formation Top Depth: 145.0
Formation End Depth: 183.0
Formation End Depth UOM: ft

Overburden and Bedrock
Materials Interval

Formation ID: 931060710
Layer: 1
Color: 2
General Color: GREY
Material 1: 05
Material 1 Desc: CLAY
Material 2:
Material 2 Desc:
Material 3:
Material 3 Desc:
Formation Top Depth: 0.0
Formation End Depth: 47.0
Formation End Depth UOM: ft

Method of Construction & Well
Use

Method Construction ID: 961525295
Method Construction Code: 5
Method Construction: Air Percussion
Other Method Construction:

Pipe Information

Pipe ID: 10595605
Casing No: 1
Comment:
Alt Name:

Construction Record - Casing

Casing ID: 930082344
Layer: 1
Material: 1
Open Hole or Material: STEEL
Depth From:
Depth To: 65.0
Casing Diameter: 6.0
Casing Diameter UOM: inch
Casing Depth UOM: ft

Construction Record - Casing

Casing ID: 930082345
Layer: 2
Material: 4
Open Hole or Material: OPEN HOLE
Depth From:
Depth To: 183.0
Casing Diameter: 6.0
Casing Diameter UOM: inch
Casing Depth UOM: ft

Results of Well Yield Testing

Pumping Test Method Desc: PUMP
Pump Test ID: 991525295
Pump Set At:
Static Level: 25.0
Final Level After Pumping: 80.0
Recommended Pump Depth: 80.0
Pumping Rate: 15.0
Flowing Rate:
Recommended Pump Rate: 12.0
Levels UOM: ft
Rate UOM: GPM
Water State After Test Code: 2
Water State After Test: CLOUDY
Pumping Test Method: 1
Pumping Duration HR: 1
Pumping Duration MIN: 0
Flowing: No

Draw Down & Recovery

Pump Test Detail ID: 934648077
Test Type:
Test Duration: 45
Test Level: 80.0
Test Level UOM: ft

Draw Down & Recovery

Pump Test Detail ID: 934387113
Test Type:
Test Duration: 30

Test Level: 80.0
Test Level UOM: ft

Draw Down & Recovery

Pump Test Detail ID: 934905256
Test Type:
Test Duration: 60
Test Level: 80.0
Test Level UOM: ft

Draw Down & Recovery

Pump Test Detail ID: 934111709
Test Type:
Test Duration: 15
Test Level: 80.0
Test Level UOM: ft

Water Details

Water ID: 933484248
Layer: 1
Kind Code: 1
Kind: FRESH
Water Found Depth: 177.0
Water Found Depth UOM: ft

Site:
lot 32 ON

Database:
WWIS

Well ID: 1531568
Construction Date:
Use 1st:
Use 2nd:
Final Well Status: Dewatering
Water Type:
Casing Material:
Audit No: 224542
Tag:
Constructn Method:
Elevation (m):
Elevatn Reliabilty:
Depth to Bedrock:
Well Depth:
Overburden/Bedrock:
Pump Rate:
Static Water Level:
Clear/Cloudy:
Municipality: OTTAWA CITY
Site Info:

Flowing (Y/N):
Flow Rate:
Data Entry Status:
Data Src: 1
Date Received: 11/17/2000
Selected Flag: TRUE
Abandonment Rec:
Contractor: 1414
Form Version: 1
Owner:
County: OTTAWA-CARLETON
Lot: 032
Concession:
Concession Name:
Easting NAD83:
Northing NAD83:
Zone:
UTM Reliability:

Bore Hole Information

Bore Hole ID: 10053102
DP2BR:
Spatial Status:
Code OB:
Code OB Desc:
Open Hole:
Cluster Kind:
Date Completed: 11/06/2000
Remarks:
Location Method Desc: Not Applicable i.e. no UTM
Elevrc Desc:
Location Source Date:

Elevation:
Elevrc:
Zone: 18
East83:
North83:
Org CS:
UTMRC: 9
UTMRC Desc: unknown UTM
Location Method: na

Improvement Location Source:
Improvement Location Method:
Source Revision Comment:
Supplier Comment:

Overburden and Bedrock
Materials Interval

Formation ID: 931078873
Layer: 1
Color: 6
General Color: BROWN
Material 1: 11
Material 1 Desc: GRAVEL
Material 2: 28
Material 2 Desc: SAND
Material 3: 01
Material 3 Desc: FILL
Formation Top Depth: 0.0
Formation End Depth: 3.0
Formation End Depth UOM: ft

Overburden and Bedrock
Materials Interval

Formation ID: 931078875
Layer: 3
Color: 6
General Color: BROWN
Material 1: 28
Material 1 Desc: SAND
Material 2: 11
Material 2 Desc: GRAVEL
Material 3: 34
Material 3 Desc: TILL
Formation Top Depth: 12.0
Formation End Depth: 16.0
Formation End Depth UOM: ft

Overburden and Bedrock
Materials Interval

Formation ID: 931078876
Layer: 4
Color: 2
General Color: GREY
Material 1: 15
Material 1 Desc: LIMESTONE
Material 2: 71
Material 2 Desc: FRACTURED
Material 3:
Material 3 Desc:
Formation Top Depth: 16.0
Formation End Depth: 23.0
Formation End Depth UOM: ft

Overburden and Bedrock
Materials Interval

Formation ID: 931078874
Layer: 2
Color: 6
General Color: BROWN
Material 1: 13
Material 1 Desc: BOULDERS
Material 2: 11

Material 2 Desc: GRAVEL
Material 3: 28
Material 3 Desc: SAND
Formation Top Depth: 3.0
Formation End Depth: 12.0
Formation End Depth UOM: ft

**Annular Space/Abandonment
Sealing Record**

Plug ID: 933116739
Layer: 1
Plug From: 0.0
Plug To: 15.0
Plug Depth UOM: ft

**Method of Construction & Well
Use**

Method Construction ID: 961531568
Method Construction Code: 4
Method Construction: Rotary (Air)
Other Method Construction:

Pipe Information

Pipe ID: 10601672
Casing No: 1
Comment:
Alt Name:

Construction Record - Casing

Casing ID: 930093001
Layer: 3
Material:
Open Hole or Material:
Depth From:
Depth To:
Casing Diameter: 8.0
Casing Diameter UOM: inch
Casing Depth UOM: ft

Construction Record - Casing

Casing ID: 930093000
Layer: 2
Material: 4
Open Hole or Material: OPEN HOLE
Depth From:
Depth To:
Casing Diameter: 10.0
Casing Diameter UOM: inch
Casing Depth UOM: ft

Construction Record - Casing

Casing ID: 930092999
Layer: 1
Material: 1
Open Hole or Material: STEEL
Depth From:
Depth To:
Casing Diameter: 6.0
Casing Diameter UOM: inch

Casing Depth UOM: ft

Results of Well Yield Testing

Pumping Test Method Desc: PUMP
Pump Test ID: 991531568
Pump Set At:
Static Level: 10.0
Final Level After Pumping: 10.0
Recommended Pump Depth: 20.0
Pumping Rate: 10.0
Flowing Rate:
Recommended Pump Rate: 10.0
Levels UOM: ft
Rate UOM: GPM
Water State After Test Code: 2
Water State After Test: CLOUDY
Pumping Test Method: 1
Pumping Duration HR: 1
Pumping Duration MIN: 0
Flowing: No

Draw Down & Recovery

Pump Test Detail ID: 934113985
Test Type: Recovery
Test Duration: 15
Test Level: 10.0
Test Level UOM: ft

Draw Down & Recovery

Pump Test Detail ID: 934915010
Test Type: Recovery
Test Duration: 60
Test Level: 10.0
Test Level UOM: ft

Draw Down & Recovery

Pump Test Detail ID: 934658119
Test Type: Recovery
Test Duration: 45
Test Level: 10.0
Test Level UOM: ft

Draw Down & Recovery

Pump Test Detail ID: 934397184
Test Type: Recovery
Test Duration: 30
Test Level: 10.0
Test Level UOM: ft

Water Details

Water ID: 933492077
Layer: 1
Kind Code: 1
Kind: FRESH
Water Found Depth: 17.0
Water Found Depth UOM: ft

Water Details

Water ID: 933492078
Layer: 2
Kind Code: 1
Kind: FRESH
Water Found Depth: 22.0
Water Found Depth UOM: ft

Site:
lot 32 ON

Database:
WWIS

Well ID: 1536399
Construction Date:
Use 1st:
Use 2nd:
Final Well Status: Abandoned-Other
Water Type:
Casing Material:
Audit No: Z34812
Tag:
Constructn Method:
Elevation (m):
Elevatn Reliabilty:
Depth to Bedrock:
Well Depth:
Overburden/Bedrock:
Pump Rate:
Static Water Level:
Clear/Cloudy:
Municipality: 15000
Site Info:

Flowing (Y/N):
Flow Rate:
Data Entry Status:
Data Src:
Date Received: 06/19/2006
Selected Flag: TRUE
Abandonment Rec: Yes
Contractor: 6964
Form Version: 3
Owner:
County: OTTAWA-CARLETON
Lot: 032
Concession:
Concession Name:
Easting NAD83:
Northing NAD83:
Zone:
UTM Reliability:

Bore Hole Information

Bore Hole ID: 11550465
DP2BR:
Spatial Status:
Code OB:
Code OB Desc:
Open Hole:
Cluster Kind:
Date Completed: 05/06/2006
Remarks:
Location Method Desc: Not Applicable i.e. no UTM
Elevrc Desc:
Location Source Date:
Improvement Location Source:
Improvement Location Method:
Source Revision Comment:
Supplier Comment:

Elevation:
Elevrc:
Zone:
East83:
North83:
Org CS:
UTMRC: 9
UTMRC Desc: unknown UTM
Location Method: na

Overburden and Bedrock
Materials Interval

Formation ID: 933057970
Layer: 1
Color: 2
General Color: GREY
Material 1: 05
Material 1 Desc: CLAY
Material 2: 84
Material 2 Desc: SILTY
Material 3:
Material 3 Desc:
Formation Top Depth: 0.0
Formation End Depth: 0.7699999809265137
Formation End Depth UOM: m

Overburden and Bedrock
Materials Interval

Formation ID: 933057971
Layer: 2
Color:
General Color:
Material 1:
Material 1 Desc:
Material 2:
Material 2 Desc:
Material 3:
Material 3 Desc:
Formation Top Depth: 0.7699999809265137
Formation End Depth: 4.869999885559082
Formation End Depth UOM: m

Annular Space/Abandonment
Sealing Record

Plug ID: 933293797
Layer: 2
Plug From: 0.5
Plug To: 4.869999885559082
Plug Depth UOM: m

Annular Space/Abandonment
Sealing Record

Plug ID: 933293796
Layer: 1
Plug From: 0.0
Plug To: 0.5
Plug Depth UOM: m

Method of Construction & Well
Use

Method Construction ID: 961536399
Method Construction Code:
Method Construction:
Other Method Construction:

Pipe Information

Pipe ID: 11560072
Casing No: 1
Comment:
Alt Name:

Appendix: Database Descriptions

Environmental Risk Information Services (ERIS) can search the following databases. The extent of historical information varies with each database and current information is determined by what is publicly available to ERIS at the time of update. **Note:** Databases denoted with " * " indicates that the database will no longer be updated. See the individual database description for more information.

Abandoned Aggregate Inventory:

Provincial

[AAGR](#)

The MAAP Program maintains a database of abandoned pits and quarries. Please note that the database is only referenced by lot and concession and city/town location. The database provides information regarding the location, type, size, land use, status and general comments.*

Government Publication Date: Sept 2002*

Aggregate Inventory:

Provincial

[AGR](#)

This database of licensed and permitted pits and quarries is maintained by the Ontario Ministry of Natural Resources and Forestry (MNR), as regulated under the Aggregate Resources Act, R.S.O. 1990. Aggregate site data has been divided into active and inactive sites. Active sites may be further subdivided into partial surrenders. In partial surrenders, defined areas of a site are inactive while the rest of the site remains active.

Government Publication Date: Up to Nov 2023

Abandoned Mine Information System:

Provincial

[AMIS](#)

The Abandoned Mines Information System contains data on known abandoned and inactive mines located on both Crown and privately held lands. The information was provided by the Ministry of Northern Development and Mines (MNDM), with the following disclaimer: "the database provided has been compiled from various sources, and the Ministry of Northern Development and Mines makes no representation and takes no responsibility that such information is accurate, current or complete". Reported information includes official mine name, status, background information, mine start/end date, primary commodity, mine features, hazards and remediation.

Government Publication Date: 1800-Apr 2024

Anderson's Waste Disposal Sites:

Private

[ANDR](#)

The information provided in this database was collected by examining various historical documents which aimed to characterize the likely position of former waste disposal sites from 1860 to present. The research initiative behind the creation of this database was to identify those sites that are missing from the Ontario MOE Waste Disposal Site Inventory, as well as to provide revisions and corrections to the positions and descriptions of sites currently listed in the MOE inventory. In addition to historic waste disposal facilities, the database also identifies certain auto wreckers and scrap yards that have been extrapolated from documentary sources. Please note that the data is not warranted to be complete, exhaustive or authoritative. The information was collected for research purposes only.

Government Publication Date: 1860s-Present

Aboveground Storage Tanks:

Provincial

[AST](#)

Historical listing of aboveground storage tanks made available by the Department of Natural Resources and Forestry. Includes tanks used to hold water or petroleum. This dataset has been retired as of September 25, 2014 and will no longer be updated.

Government Publication Date: May 31, 2014

Automobile Wrecking & Supplies:

Private

[AUWR](#)

This database provides an inventory of known locations that are involved in the scrap metal, automobile wrecking/recycling, and automobile parts & supplies industry. Information is provided on the company name, location and business type.

Government Publication Date: 1999-Apr 30, 2024

Borehole:

Provincial

[BORE](#)

A borehole is the generalized term for any narrow shaft drilled in the ground, either vertically or horizontally. The information here includes geotechnical investigations or environmental site assessments, mineral exploration, or as a pilot hole for installing piers or underground utilities. Information is from many sources such as the Ministry of Transportation (MTO) boreholes from engineering reports and projects from the 1950 to 1990's in Southern Ontario. Boreholes from the Ontario Geological Survey (OGS) including The Urban Geology Analysis Information System (UGAIS) and the York Peel Durham Toronto (YPDT) database of the Conservation Authority Moraine Coalition. This database will include fields such as location, stratigraphy, depth, elevation, year drilled, etc. For all water well data or oil and gas well data for Ontario please refer to WWIS and OOGW.

Government Publication Date: 1875-Jul 2018

Certificates of Approval:

Provincial CA

This database contains the following types of approvals: Air & Noise, Industrial Sewage, Municipal & Private Sewage, Waste Management Systems and Renewable Energy Approvals. The MOE in Ontario states that any facility that releases emissions to the atmosphere, discharges contaminants to ground or surface water, provides potable water supplies, or stores, transports or disposes of waste, must have a Certificate of Approval before it can operate lawfully. Fields include approval number, business name, address, approval date, approval type and status. This database will no longer be updated, as CofA's have been replaced by either Environmental Activity and Sector Registry (EASR) or Environmental Compliance Approval (ECA). Please refer to those individual databases for any information after Oct.31, 2011.

Government Publication Date: 1985-Oct 30, 2011*

Dry Cleaning Facilities:

Federal CDRY

List of dry cleaning facilities made available by Environment and Climate Change Canada. Environment and Climate Change Canada's Tetrachloroethylene (Use in Dry Cleaning and Reporting Requirements) Regulations (SOR/2003-79) are intended to reduce releases of tetrachloroethylene to the environment from dry cleaning facilities.

Government Publication Date: Jan 2004-Dec 2022

Commercial Fuel Oil Tanks:

Provincial CFOT

Locations of commercial underground fuel oil tanks. This is not a comprehensive or complete inventory of commercial fuel tanks in the province; this listing is a copy of records of registered commercial underground fuel oil tanks obtained under Access to Public Information.

Note that the following types of tanks do not require registration: waste oil tanks in apartments, office buildings, residences, etc.; aboveground gas or diesel tanks. Records are not verified for accuracy or completeness.

Government Publication Date: Oct 2023

Chemical Manufacturers and Distributors:

Private CHEM

This database includes information from both a one time study conducted in 1992 and private source and is a listing of facilities that manufacture or distribute chemicals. The production of these chemical substances may involve one or more chemical reactions and/or chemical separation processes (i.e. fractionation, solvent extraction, crystallization, etc.).

Government Publication Date: 1999-Jan 31, 2020

Chemical Register:

Private CHM

This database includes a listing of locations of facilities within the Province or Territory that either manufacture and/or distributes chemicals.

Government Publication Date: 1999-Apr 30, 2024

Compressed Natural Gas Stations:

Private CNG

Canada has a network of public access compressed natural gas (CNG) refuelling stations. These stations dispense natural gas in compressed form at 3,000 pounds per square inch (psi), the pressure which is allowed within the current Canadian codes and standards. The majority of natural gas refuelling is located at existing retail gasoline that have a separate refuelling island for natural gas. This list of stations is made available by the Canadian Natural Gas Vehicle Alliance.

Government Publication Date: Dec 2012 -May 2024

Inventory of Coal Gasification Plants and Coal Tar Sites:

Provincial COAL

This inventory includes both the "Inventory of Coal Gasification Plant Waste Sites in Ontario-April 1987" and the Inventory of Industrial Sites Producing or Using Coal Tar and Related Tars in Ontario-November 1988) collected by the MOE. It identifies industrial sites that produced and continue to produce or use coal tar and other related tars. Detailed information is available and includes: facility type, size, land use, information on adjoining properties, soil condition, site operators/occupants, site description, potential environmental impacts and historic maps available. This was a one-time inventory.*

Government Publication Date: Apr 1987 and Nov 1988*

Compliance and Convictions:

Provincial CONV

This database summarizes the fines and convictions handed down by the Ontario courts beginning in 1989. Companies and individuals named here have been found guilty of environmental offenses in Ontario courts of law.

Government Publication Date: 1989-Jun 2024

Certificates of Property Use:

Provincial CPU

This is a subset taken from Ontario's Environmental Registry (EBR) database. It will include CPU's on the registry such as (EPA s. 168.6) - Certificate of Property Use.

Government Publication Date: 1994 - July 31, 2024

Drill Hole Database:Provincial [DRL](#)

The Ontario Drill Hole Database contains information on more than 113,000 percussion, overburden, sonic and diamond drill holes from assessment files on record with the department of Mines and Minerals. Please note that limited data is available for southern Ontario, as it was the last area to be completed. The database was created when surveys submitted to the Ministry were converted in the Assessment File Research Image Database (AFRI) project. However, the degree of accuracy (coordinates) as to the exact location of drill holes is dependent upon the source document submitted to the MNDM. Levels of accuracy used to locate holes are: centering on the mining claim; a sketch of the mining claim; a 1:50,000 map; a detailed company map; or from submitted a "Report of Work".

Government Publication Date: 1886 - Aug 2023**Delisted Fuel Tanks:**Provincial [DTNK](#)

List of fuel storage tank sites that were once found in - and have since been removed from - the list of fuel storage tanks made available by the regulatory agency under Access to Public Information.

Government Publication Date: Oct 2023**Environmental Activity and Sector Registry:**Provincial [EASR](#)

On October 31, 2011, a smarter, faster environmental approvals system came into effect in Ontario. The EASR allows businesses to register certain activities with the ministry, rather than apply for an approval. The registry is available for common systems and processes, to which preset rules of operation can be applied. The EASR is currently available for: heating systems, standby power systems and automotive refinishing. Businesses whose activities aren't subject to the EASR may apply for an ECA (Environmental Compliance Approval), Please see our ECA database.

Government Publication Date: Oct 2011-Aug 31, 2024**Environmental Registry:**Provincial [EBR](#)

The Environmental Registry lists proposals, decisions and exceptions regarding policies, Acts, instruments, or regulations that could significantly affect the environment. Through the Registry, thirteen provincial ministries notify the public of upcoming proposals and invite their comments. For example, if a local business is requesting a permit, license, or certificate of approval to release substances into the air or water; these are notified on the registry. Data includes: Approval for discharge into the natural environment other than water (i.e. Air) - EPA s. 9, Approval for sewage works - OWRA s. 53(1), and EPA s. 27 - Approval for a waste disposal site. For information regarding Permit to Take Water (PTTW), Certificate of Property Use (CPU) and (ORD) Orders please refer to those individual databases.

Government Publication Date: 1994 - July 31, 2024**Environmental Compliance Approval:**Provincial [ECA](#)

On October 31, 2011, a smarter, faster environmental approvals system came into effect in Ontario. In the past, a business had to apply for multiple approvals (known as certificates of approval) for individual processes and pieces of equipment. Today, a business either registers itself, or applies for a single approval, depending on the types of activities it conducts. Businesses whose activities aren't subject to the EASR may apply for an ECA. A single ECA addresses all of a business's emissions, discharges and wastes. Separate approvals for air, noise and waste are no longer required. This database will also include Renewable Energy Approvals. For certificates of approval prior to Nov 1st, 2011, please refer to the CA database. For all Waste Disposal Sites please refer to the WDS database.

Government Publication Date: Oct 2011-Aug 31, 2024**Environmental Effects Monitoring:**Federal [EEM](#)

The Environmental Effects Monitoring program assesses the effects of effluent from industrial or other sources on fish, fish habitat and human usage of fisheries resources. Since 1992, pulp and paper mills have been required to conduct EEM studies under the Pulp and Paper Effluent Regulations. This database provides information on the mill name, geographical location and sub-lethal toxicity data.

Government Publication Date: 1992-2007***ERIS Historical Searches:**Private [EHS](#)

ERIS has compiled a database of all environmental risk reports completed since March 1999. Available fields for this database include: site location, date of report, type of report, and search radius. As per all other databases, the ERIS database can be referenced on both the map and "Statistical Profile" page.

Government Publication Date: 1999-Mar 31, 2024**Environmental Issues Inventory System:**Federal [EIIS](#)

The Environmental Issues Inventory System was developed through the implementation of the Environmental Issues and Remediation Plan. This plan was established to determine the location and severity of contaminated sites on inhabited First Nation reserves, and where necessary, to remediate those that posed a risk to health and safety; and to prevent future environmental problems. The EIIS provides information on the reserve under investigation, inventory number, name of site, environmental issue, site action (Remediation, Site Assessment), and date investigation completed.

Government Publication Date: 1992-2001*

Emergency Management Historical Event:

Provincial **EMHE**

List of locations of historical occurrences of emergency events, including those assigned to the Ministry of Natural Resources by Order-In-Council (OIC) under the Emergency Management and Civil Protection Act, as well as events where MNR provided requested emergency response assistance. Many of these events will have involved community evacuations, significant structural loss, and/or involvement of MNR emergency response staff. These events fall into one of ten (10) type categories: Dam Failure; Drought / Low Water; Erosion; Flood; Forest Fire; Soil and Bedrock Instability; Petroleum Resource Center Event, EMO Requested Assistance, Continuity of Operations Event, Other Requested Assistance. EMHE record details are reproduced by ERIS under License with the Ontario Ministry of Natural Resources © Queen's Printer for Ontario, 2017.

Government Publication Date: Apr 30, 2022

Environmental Penalty Annual Report:

Provincial **EPAR**

This database contains data from Ontario's annual environmental penalty report published by the Ministry of the Environment and Climate Change. These reports provide information on environmental penalties for land / water violations issued to companies in one of the nine industrial sectors covered by the Municipal Industrial Strategy for Abatement (MISA) regulations.

Government Publication Date: Jan 1, 2011 - Dec 31, 2023

List of Expired Fuels Safety Facilities:

Provincial **EXP**

List of facilities and tanks for which there was once a fuel registration. This is not a comprehensive or complete inventory of expired tanks/tank facilities in the province; this listing is a copy of previously registered tanks and facilities obtained under Access to Public Information. Includes private fuel outlets, bulk plants, fuel oil tanks, gasoline stations, marinas, propane filling stations, liquid fuel tanks, piping systems, etc; includes tanks which have been removed from the ground.

Notes: registration was not required for private fuel underground/aboveground storage tanks prior to January 1990, nor for furnace oil tanks prior to May 1, 2002; registration is not required for waste oil tanks in apartments, office buildings, residences, etc., or aboveground gas or diesel tanks. Records are not verified for accuracy or completeness.

Government Publication Date: Oct 2023

Federal Convictions:

Federal **FCON**

Environment Canada maintains a database referred to as the "Environmental Registry" that details prosecutions under the Canadian Environmental Protection Act (CEPA) and the Fisheries Act (FA). Information is provided on the company name, location, charge date, offence and penalty.

Government Publication Date: 1988-Jun 2007*

Contaminated Sites on Federal Land:

Federal **FCS**

The Federal Contaminated Sites Inventory includes information on known federal contaminated sites under the custodianship of departments, agencies and consolidated Crown corporations as well as those that are being or have been investigated to determine whether they have contamination arising from past use that could pose a risk to human health or the environment. The inventory also includes non-federal contaminated sites for which the Government of Canada has accepted some or all financial responsibility. It does not include sites where contamination has been caused by, and which are under the control of, enterprise Crown corporations, private individuals, firms or other levels of government. Includes fire training sites and sites at which Per- and Polyfluoroalkyl Substances (PFAS) are a concern.

Government Publication Date: Jun 2000-Jun 2024

Fisheries & Oceans Fuel Tanks:

Federal **FOFT**

Fisheries & Oceans Canada maintains an inventory of aboveground & underground fuel storage tanks located on Fisheries & Oceans property or controlled by DFO. Our inventory provides information on the site name, location, tank owner, tank operator, facility type, storage tank location, tank contents & capacity, and date of tank installation.

Government Publication Date: 1964-Sep 2019

Federal Identification Registry for Storage Tank Systems (FIRSTS):

Federal **FRST**

A list of federally regulated Storage tanks from the Federal Identification Registry for Storage Tank Systems (FIRSTS). FIRSTS is Environment and Climate Change Canada's database of storage tank systems subject to the Storage Tank for Petroleum Products and Allied Petroleum Products Regulations. The main objective of the Regulations is to prevent soil and groundwater contamination from storage tank systems located on federal and aboriginal lands. Storage tank systems that do not have a valid identification number displayed in a readily visible location on or near the storage tank system may be refused product delivery.

Government Publication Date: Oct 31, 2021

Fuel Storage Tank:

Provincial **FST**

List of registered private and retail fuel storage tanks. This is not a comprehensive or complete inventory of private and retail fuel storage tanks in the province; this listing is a copy of registered private and retail fuel storage tanks, obtained under Access to Public Information.

Notes: registration was not required for private fuel underground/aboveground storage tanks prior to January 1990, nor for furnace oil tanks prior to May 1, 2002; registration is not required for waste oil tanks in apartments, office buildings, residences, etc., or aboveground gas or diesel tanks. Records are not verified for accuracy or completeness.

Government Publication Date: Oct 2023

Fuel Storage Tank - Historic:

Provincial

[FSTH](#)

The Fuels Safety Branch of the Ontario Ministry of Consumer and Commercial Relations maintained a database of all registered private fuel storage tanks. Public records of private fuel storage tanks are only available since the registration became effective in September 1989. This information is now collected by the Technical Standards and Safety Authority.

Government Publication Date: Pre-Jan 2010*

Ontario Regulation 347 Waste Generators Summary:

Provincial

[GEN](#)

Regulation 347 of the Ontario EPA defines a waste generation site as any site, equipment and/or operation involved in the production, collection, handling and/or storage of regulated wastes. A generator of regulated waste is required to register the waste generation site and each waste produced, collected, handled, or stored at the site. This database contains the registration number, company name and address of registered generators including the types of hazardous wastes generated. It includes data on waste generating facilities such as: drycleaners, waste treatment and disposal facilities, machine shops, electric power distribution etc. This information is a summary of all years from 1986 including the most currently available data. Some records may contain, within the company name, the phrase "See & Use..." followed by a series of letters and numbers. This occurs when one company is amalgamated with or taken over by another registered company. The number listed as "See & Use", refers to the new ownership and the other identification number refers to the original ownership. This phrase serves as a link between the 2 companies until operations have been fully transferred.

Government Publication Date: 1986-Oct 31, 2022

Greenhouse Gas Emissions from Large Facilities:

Federal

[GHG](#)

List of greenhouse gas emissions from large facilities made available by Environment Canada. Greenhouse gas emissions in kilotonnes of carbon dioxide equivalents (kt CO₂ eq).

Government Publication Date: 2013-Dec 2022

TSSA Historic Incidents:

Provincial

[HINC](#)

List of historic incidences of spills and leaks of diesel, fuel oil, gasoline, natural gas, propane, and hydrogen recorded by the TSSA in their previous incident tracking system. The TSSA's Fuels Safety Program administers the Technical Standards & Safety Act 2000, providing fuel-related safety services associated with the safe transportation, storage, handling and use of fuels such as gasoline, diesel, propane, natural gas and hydrogen. Under this Act, the TSSA regulates fuel suppliers, storage facilities, transport trucks, pipelines, contractors and equipment or appliances that use fuels. Records are not verified for accuracy or completeness. This is not a comprehensive or complete inventory of historical fuel spills and leaks in the province. This listing is a copy of the data captured at one moment in time and is hence limited by the record date provided here.

Government Publication Date: 2006-June 2009*

Indian & Northern Affairs Fuel Tanks:

Federal

[IAFT](#)

The Department of Indian & Northern Affairs Canada (INAC) maintains an inventory of aboveground & underground fuel storage tanks located on both federal and crown land. Our inventory provides information on the reserve name, location, facility type, site/facility name, tank type, material & ID number, tank contents & capacity, and date of tank installation.

Government Publication Date: 1950-Aug 2003*

Fuel Oil Spills and Leaks:

Provincial

[INC](#)

Listing of spills and leaks of diesel, fuel oil, gasoline, natural gas, propane, and hydrogen reported to the Spills Action Centre (SAC). This is not a comprehensive or complete inventory of fuel-related leaks, spills, and incidents in the province; this listing is a copy of incidents reported to the SAC, obtained under Access to Public Information. Includes incidents from fuel-related hazards such as spills, fires, and explosions. Records are not verified for accuracy or completeness.

Government Publication Date: 31 Oct, 2023

Landfill Inventory Management Ontario:

Provincial

[LIMO](#)

The Landfill Inventory Management Ontario (LIMO) database is updated every year, as the Ministry of the Environment, Conservation and Parks compiles new and updated information. Includes small and large landfills currently operating as well as those which are closed and historic. Operators of larger landfills provide landfill information for the previous operating year to the ministry for LIMO including: estimated amount of total waste received, landfill capacity, estimated total remaining landfill capacity, fill rates, engineering designs, reporting and monitoring details, size of location, service area, approved waste types, leachate of site treatment, contaminant attenuation zone and more. The small landfills include information such as site owner, site location and certificate of approval # and status.

Government Publication Date: Mar 31, 2022

Canadian Mine Locations:

Private

[MINE](#)

This information is collected from the Canadian & American Mines Handbook. The Mines database is a national database that provides over 290 listings on mines (listed as public companies) dealing primarily with precious metals and hard rocks. Listed are mines that are currently in operation, closed, suspended, or are still being developed (advanced projects). Their locations are provided as geographic coordinates (x, y and/or longitude, latitude). As of 2002, data pertaining to Canadian smelters and refineries has been appended to this database.

Government Publication Date: 1998-2009*

Mineral Occurrences:

Provincial

[MNR](#)

In the early 70's, the Ministry of Northern Development and Mines created an inventory of approximately 19,000 mineral occurrences in Ontario, in regard to metallic and industrial minerals, as well as some information on building stones and aggregate deposits. Please note that the "Horizontal Positional Accuracy" is approximately +/- 200 m. Many reference elements for each record were derived from field sketches using pace or chain/tape measurements against claim posts or topographic features in the area. The primary limiting factor for the level of positional accuracy is the scale of the source material. The testing of horizontal accuracy of the source materials was accomplished by comparing the plan metric (X and Y) coordinates of that point with the coordinates of the same point as defined from a source of higher accuracy.

Government Publication Date: 1846-Feb 2024

National Analysis of Trends in Emergencies System (NATES):

Federal

[NATE](#)

In 1974 Environment Canada established the National Analysis of Trends in Emergencies System (NATES) database, for the voluntary reporting of significant spill incidents. The data was to be used to assist in directing the work of the emergencies program. NATES ran from 1974 to 1994. Extensive information is available within this database including company names, place where the spill occurred, date of spill, cause, reason and source of spill, damage incurred, and amount, concentration, and volume of materials released.

Government Publication Date: 1974-1994*

Non-Compliance Reports:

Provincial

[NCPL](#)

The Ministry of the Environment provides information about non-compliant discharges of contaminants to air and water that exceed legal allowable limits, from regulated industrial and municipal facilities. A reported non-compliance failure may be in regard to a Control Order, Certificate of Approval, Sectoral Regulation or specific regulation/act.

Government Publication Date: Dec 31, 2022

National Defense & Canadian Forces Fuel Tanks:

Federal

[NDFT](#)

The Department of National Defense and the Canadian Forces maintains an inventory of all aboveground & underground fuel storage tanks located on DND lands. Our inventory provides information on the base name, location, tank type & capacity, tank contents, tank class, date of tank installation, date tank last used, and status of tank as of May 2001. This database will no longer be updated due to the new National Security protocols which have prohibited any release of this database.

Government Publication Date: Up to May 2001*

National Defense & Canadian Forces Spills:

Federal

[NDSP](#)

The Department of National Defense and the Canadian Forces maintains an inventory of spills to land and water. All spill sites have been classified under the "Transportation of Dangerous Goods Act - 1992". Our inventory provides information on the facility name, location, spill ID #, spill date, type of spill, as well as the quantity of substance spilled & recovered.

Government Publication Date: Mar 1999-Nov 2023

National Defence & Canadian Forces Waste Disposal Sites:

Federal

[NDWD](#)

The Department of National Defence and the Canadian Forces maintains an inventory of waste disposal sites located on DND lands. Where available, our inventory provides information on the base name, location, type of waste received, area of site, depth of site, year site opened/closed and status.

Government Publication Date: 2001-Apr 2007*

National Energy Board Pipeline Incidents:

Federal

[NEBI](#)

Locations of pipeline incidents from 2008 to present, made available by the Canada Energy Regulator (CER) - previously the National Energy Board (NEB). Includes incidents reported under the Onshore Pipeline Regulations and the Processing Plant Regulations related to pipelines under federal jurisdiction, does not include incident data related to pipelines under provincial or territorial jurisdiction.

Government Publication Date: 2008-Jun 30, 2021

National Energy Board Wells:

Federal

[NEBP](#)

The NEBW database contains information on onshore & offshore oil and gas wells that are outside provincial jurisdiction(s) and are thereby regulated by the National Energy Board. Data is provided regarding the operator, well name, well ID No./UWI, status, classification, well depth, spud and release date.

Government Publication Date: 1920-Feb 2003*

National Environmental Emergencies System (NEES):

Federal

NEES

In 2000, the Emergencies program implemented NEES, a reporting system for spills of hazardous substances. For the most part, this system only captured data from the Atlantic Provinces, some from Quebec and Ontario and a portion from British Columbia. Data for Alberta, Saskatchewan, Manitoba and the Territories was not captured. However, NEES is also a repository for previous Environment Canada spill datasets. NEES is composed of the historic datasets ' or Trends ' which dates from approximately 1974 to present. NEES Trends is a compilation of historic databases, which were merged and includes data from NATES (National Analysis of Trends in Emergencies System), ARTS (Atlantic Regional Trends System), and NEES. In 2001, the Emergencies Program determined that variations in reporting regimes and requirements between federal and provincial agencies made national spill reporting and trend analysis difficult to achieve. As a consequence, the department has focused efforts on capturing data on spills of substances which fall under its legislative authority only (CEPA and FA). As such, the NEES database will be decommissioned in December 2004.

Government Publication Date: 1974-2003*

National PCB Inventory:

Federal

NPCB

Environment Canada's National PCB inventory includes information on in-use PCB containing equipment in Canada including federal, provincial and private facilities. Federal out-of-service PCB containing equipment and PCB waste owned by the federal government or by federally regulated industries such as airlines, railway companies, broadcasting companies, telephone and telecommunications companies, pipeline companies, etc. are also listed. Although it is not Environment Canada's mandate to collect data on non-federal PCB waste, the National PCB inventory includes some information on provincial and private PCB waste and storage sites. Some addresses provided may be Head Office addresses and are not necessarily the location of where the waste is being used or stored.

Government Publication Date: 1988-2008*

National Pollutant Release Inventory 1993-2020:

Federal

NPR2

The National Pollutant Release Inventory (NPRI) is Canada's public inventory of pollutant releases (to air, water and land), disposals, and transfers for recycling. The inventory, managed by Environment and Climate Change Canada, tracks over 300 substances. Under the authority of the Canadian Environmental Protection Act (CEPA), owners or operators of facilities that meet published reporting requirements are required to report to the NPRI.

Government Publication Date: Sep 2020

National Pollutant Release Inventory - Historic:

Federal

NPRI

Environment Canada has defined the National Pollutant Release Inventory ("NPRI") as a federal government initiative designed to collect comprehensive national data regarding releases to air, water, or land, and waste transfers for recycling for more than 300 listed substances. This data holds historic records; current records are found in NPR2.

Government Publication Date: 1993-May 2017

Oil and Gas Wells:

Private

OGWE

The Nickle's Energy Group (publisher of the Daily Oil Bulletin) collects information on drilling activity including operator and well statistics. The well information database includes name, location, class, status and depth. The main Nickle's database is updated on a daily basis, however, this database is updated on a monthly basis. More information is available at www.nickles.com.

Government Publication Date: 1988-May 31, 2024

Ontario Oil and Gas Wells:

Provincial

OOGW

In 1998, the MNR handed over to the Ontario Oil, Gas and Salt Resources Corporation, the responsibility of maintaining a database of oil and gas wells drilled in Ontario. The OGSR Library has over 20,000+ wells in their database. Information available for all wells in the ERIS database include well owner/operator, location, permit issue date, and well cap date, license No., status, depth and the primary target (rock unit) of the well being drilled. All geology/stratigraphy table information, plus all water table information is also provide for each well record.

Government Publication Date: 1800-Aug 2023

Inventory of PCB Storage Sites:

Provincial

OPCB

The Ontario Ministry of Environment, Waste Management Branch, maintains an inventory of PCB storage sites within the province. Ontario Regulation 11/82 (Waste Management - PCB) and Regulation 347 (Generator Waste Management) under the Ontario EPA requires the registration of inactive PCB storage equipment and/or disposal sites of PCB waste with the Ontario Ministry of Environment. This database contains information on: 1) waste quantities; 2) major and minor sites storing liquid or solid waste; and 3) a waste storage inventory.

Government Publication Date: 1987-Oct 2004; 2012-Dec 2013

Orders:

Provincial

ORD

This is a subset taken from Ontario's Environmental Registry (EBR) database. It will include Orders on the registry such as (EPA s. 17) - Order for remedial work, (EPA s. 18) - Order for preventative measures, (EPA s. 43) - Order for removal of waste and restoration of site, (EPA s. 44) - Order for conformity with Act for waste disposal sites, (EPA s. 136) - Order for performance of environmental measures.

Government Publication Date: 1994 - July 31, 2024

Canadian Pulp and Paper:

Private

PAP

This information is part of the Pulp and Paper Canada Directory. The Directory provides a comprehensive listing of the locations of pulp and paper mills and the products that they produce.

Government Publication Date: 1999, 2002, 2004, 2005, 2009-2014

Parks Canada Fuel Storage Tanks:

Federal

PCFT

Canadian Heritage maintains an inventory of known fuel storage tanks operated by Parks Canada, in both National Parks and at National Historic Sites. The database details information on site name, location, tank install/removal date, capacity, fuel type, facility type, tank design and owner/operator.

Government Publication Date: 1920-Jan 2005*

Pesticide Register:

Provincial

PES

The Ontario Ministry of the Environment and Climate Change maintains a database of licensed operators and vendors of registered pesticides.

Government Publication Date: Oct 2011-Aug 31, 2024

Ontario PFAS Spills:

Provincial

PFAS

This specific list of spills includes those incidents where one or more of the listed contaminants are identified in the PFAS Structure List and/or PFAS Chemicals Without Explicit Structure List made available by the United States Environmental Protection Agency (US EPA), is originally sourced from the Ministry of the Environment, Conservation and Parks spills related data. Information from 1988-2002 was part of the ORIS (Occurrence Reporting Information System). The SAC (Spills Action Centre) handles all spills reported in Ontario. Regulations for spills in Ontario are part of the MOE's Environmental Protection Act, Part X.

Government Publication Date: 1988-Mar 2024; May 2024

NPRI Reporters - PFAS Substances:

Federal

PFCH

The National Pollutant Release Inventory (NPRI) is Canada's public inventory of releases, disposals, and transfers, tracking over 320 pollutants. Per- and polyfluoroalkyl substances (PFAS) are a group of over 4,700 human-made substances for which adverse environmental and health effects have been observed. This listing of PFAS substance reporters includes those NPRI facilities that reported substances that are found in either: a) the Comprehensive Global Database of PFASs compiled by the Organisation for Economic Co-operation and Development (OECD), b) the US Environmental Protection Agency (US EPA) Master List of PFAS Substances, c) the US EPA list of PFAS chemicals without explicit structures, or d) the US EPA list of PFAS structures (encompassing the largest set of structures having sufficient levels of fluorination to potentially impart PFAS-type properties).

Government Publication Date: Sep 2020

Potential PFAS Handlers from NPRI:

Federal

PFHA

The National Pollutant Release Inventory (NPRI) is Canada's public inventory of releases, disposals, and transfers, tracking over 320 pollutants. Per- and polyfluoroalkyl substances (PFAS) are a group of over 4,700 human-made substances for which adverse environmental and health effects have been observed. This list of potential PFAS handlers includes those NPRI facilities that reported business activity (NAICS code) included in the US Environmental Protection Agency (US EPA) list of Potential PFAS-Handling Industry Sectors, further described as operating in industry sectors where literature reviews indicate that PFAS may be handled and/or released. Inclusion of a facility in this listing does not indicate that PFAS are being manufactured, processed, used, or released by the facility - these are facilities that potentially handle PFAS based on their industrial profile.

Government Publication Date: Sep 2020

Pipeline Incidents:

Provincial

PINC

List of pipeline incidents (strikes, leaks, spills). This is not a comprehensive or complete inventory of pipeline incidents in the province; this listing is an historical copy of records previously obtained under Access to Public Information. Records are not verified for accuracy or completeness.

Government Publication Date: Feb 28, 2021

Potential PFAS Handlers from EASR:

Provincial

PPHA

The Ontario Environmental Activity and Sector Registry (EASR), described in Ontario Regulation 245/11, allows businesses with less complex operations - and hence not requiring an Environmental Compliance Approval - to register their activities with the Ontario Ministry of the Environment, Conservation and Parks (MECP). This list of potential PFAS handlers includes those EASR facilities that reported business activity (NAICS code) included in the US Environmental Protection Agency (US EPA) list of Potential PFAS-Handling Industry Sectors, further described as operating in industry sectors where literature reviews indicate that PFAS may be handled and/or released. Inclusion of a facility in this listing does not indicate that PFAS are being manufactured, processed, used.

Government Publication Date: Jun 30, 2024

Private and Retail Fuel Storage Tanks:

Provincial

PRT

The Fuels Safety Branch of the Ontario Ministry of Consumer and Commercial Relations maintained a database of all registered private fuel storage tanks and licensed retail fuel outlets. This database includes an inventory of locations that have gasoline, oil, waste oil, natural gas and/or propane storage tanks on their property. The MCCR no longer collects this information. This information is now collected by the Technical Standards and Safety Authority (TSSA).

Government Publication Date: 1989-1996*

Permit to Take Water:

Provincial **PTTW**

This is a subset taken from Ontario's Environmental Registry (EBR) database. It will include PTTW's on the registry such as OWRA s. 34 - Permit to take water.

Government Publication Date: 1994 - July 31, 2024

Ontario Regulation 347 Waste Receivers Summary:

Provincial **REC**

Part V of the Ontario Environmental Protection Act ("EPA") regulates the disposal of regulated waste through an operating waste management system or a waste disposal site operated or used pursuant to the terms and conditions of a Certificate of Approval or a Provisional Certificate of Approval. Regulation 347 of the Ontario EPA defines a waste receiving site as any site or facility to which waste is transferred by a waste carrier. A receiver of regulated waste is required to register the waste receiving facility. This database represents registered receivers of regulated wastes, identified by registration number, company name and address, and includes receivers of waste such as: landfills, incinerators, transfer stations, PCB storage sites, sludge farms and water pollution control plants. This information is a summary of all years from 1986 including the most currently available data.

Government Publication Date: 1986-1990, 1992-2021

Record of Site Condition:

Provincial **RSC**

The Record of Site Condition (RSC) is part of the Ministry of the Environment's Brownfields Environmental Site Registry. Protection from environmental cleanup orders for property owners is contingent upon documentation known as a record of site condition (RSC) being filed in the Environmental Site Registry. In order to file an RSC, the property must have been properly assessed and shown to meet the soil, sediment and groundwater standards appropriate for the use (such as residential) proposed to take place on the property. The Record of Site Condition Regulation (O. Reg. 153/04) details requirements related to site assessment and clean up. RSCs filed after July 1, 2011 will also be included as part of the new (O.Reg. 511/09). The Government of Ontario states that it is not responsible for the accuracy of the information in this Registry.

Government Publication Date: 1997-Sept 2001, Oct 2004-Jul 2024

Retail Fuel Storage Tanks:

Private **RST**

This database includes an inventory of retail fuel outlet locations (including marinas) that have on their property gasoline, oil, waste oil, natural gas and / or propane storage tanks.

Government Publication Date: 1999-Apr 30, 2024

Scott's Manufacturing Directory:

Private **SCT**

Scott's Directories is a data bank containing information on over 200,000 manufacturers across Canada. Even though Scott's listings are voluntary, it is the most comprehensive database of Canadian manufacturers available. Information concerning a company's address, plant size, and main products are included in this database.

Government Publication Date: 1992-Mar 2011*

Ontario Spills:

Provincial **SPL**

List of spills and incidents made available by the Ministry of the Environment, Conservation and Parks. This database identifies information such as location (approximate), type and quantity of contaminant, date of spill, environmental impact, cause, nature of impact, etc. Information from 1988-2002 was part of the ORIS (Occurrence Reporting Information System). The SAC (Spills Action Centre) handles all spills reported in Ontario. Regulations for spills in Ontario are part of the MOE's Environmental Protection Act, Part X.

Government Publication Date: 1988-Mar 2024; May 2024

Wastewater Discharger Registration Database:

Provincial **SRDS**

Facilities that report either municipal treated wastewater effluent or industrial wastewater discharges under the Effluent Monitoring and Effluent Limits (EMEL) and Municipal/Industrial Strategy for Abatement Regulations. The Municipal/Industrial Strategy for Abatement (MISA) division of the Ontario Ministry of Environment keeps record of direct dischargers of toxic pollutants within nine sectors including: Electric Power Generation, Mining, Petroleum Refining, Organic Chemicals, Inorganic Chemicals, Pulp & Paper, Metal Casting, Iron & Steel, and Quarries.

Government Publication Date: 1990-Dec 31, 2021

Anderson's Storage Tanks:

Private **TANK**

The information provided in this database was collected by examining various historical documents, which identified the location of former storage tanks, containing substances such as fuel, water, gas, oil, and other various types of miscellaneous products. Information is available in regard to business operating at tank site, tank location, permit year, permit & installation type, no. of tanks installed & configuration and tank capacity. Data contained within this database pertains only to the city of Toronto and is not warranted to be complete, exhaustive or authoritative. The information was collected for research purposes only.

Government Publication Date: 1915-1953*

Transport Canada Fuel Storage Tanks:

Federal **TCFT**

List of fuel storage tanks currently or previously owned or operated by Transport Canada. This inventory also includes tanks on The Pickering Lands, which refers to 7,530 hectares (18,600 acres) of land in Pickering, Markham, and Uxbridge owned by the Government of Canada since 1972; properties on this land has been leased by the government since 1975, and falls under the Site Management Policy of Transport Canada, but is administered by Public Works and Government Services Canada. This inventory provides information on the site name, location, tank age, capacity and fuel type.

Government Publication Date: 1970 - Apr 2023

Variances for Abandonment of Underground Storage Tanks:

Provincial

[VAR](#)

Listing of variances granted for storage tank abandonment. This is not a comprehensive or complete inventory of tank abandonment variances in the province; this listing is a copy of tank abandonment variance records previously obtained under Access to Public Information. In Ontario, registered underground storage tanks must be removed within two years of disuse; if removal of a tank is not feasible, an application may be sought for a variance from this code requirement.

Records are not verified for accuracy or completeness.

Government Publication Date: Feb 28, 2022

Waste Disposal Sites - MOE CA Inventory:

Provincial

[WDS](#)

The Ontario Ministry of Environment, Waste Management Branch, maintains an inventory of known open (active or inactive) and closed disposal sites in the Province of Ontario. Active sites maintain a Certificate of Approval, are approved to receive and are receiving waste. Inactive sites maintain Certificate(s) of Approval but are not receiving waste. Closed sites are not receiving waste. The data contained within this database was compiled from the MOE's Certificate of Approval database. Locations of these sites may be cross-referenced to the Anderson database described under ERIS's Private Source Database section, by the CA number. All new Environmental Compliance Approvals handed out after Oct 31, 2011 for Waste Disposal Sites will still be found in this database.

Government Publication Date: Oct 2011 Aug 31, 2024

Waste Disposal Sites - MOE 1991 Historical Approval Inventory:

Provincial

[WDSH](#)

In June 1991, the Ontario Ministry of Environment, Waste Management Branch, published the "June 1991 Waste Disposal Site Inventory", of all known active and closed waste disposal sites as of October 30st, 1990. For each "active" site as of October 31st 1990, information is provided on site location, site/CA number, waste type, site status and site classification. For each "closed" site as of October 31st 1990, information is provided on site location, site/CA number, closure date and site classification. Locations of these sites may be cross-referenced to the Anderson database described under ERIS's Private Source Database section, by the CA number.

Government Publication Date: Up to Oct 1990*

Water Well Information System:

Provincial

[WWIS](#)

This database describes locations and characteristics of water wells found within Ontario in accordance with Regulation 903. It includes such information as coordinates, construction date, well depth, primary and secondary use, pump rate, static water level, well status, etc. Also included are detailed stratigraphy information, approximate depth to bedrock and the approximate depth to the water table.

Government Publication Date: Dec 31 2023

Definitions

Database Descriptions: This section provides a detailed explanation for each database including: source, information available, time coverage, and acronyms used. They are listed in alphabetic order.

Detail Report: This is the section of the report which provides the most detail for each individual record. Records are summarized by location, starting with the project property followed by records in closest proximity.

Distance: The distance value is the distance between plotted points, not necessarily the distance between the sites' boundaries. All values are an approximation.

Direction: The direction value is the compass direction of the site in respect to the project property and/or center point of the report.

Elevation: The elevation value is taken from the location at which the records for the site address have been plotted. All values are an approximation. Source: Google Elevation API.

Executive Summary: This portion of the report is divided into 3 sections:

'Report Summary'- Displays a chart indicating how many records fall on the project property and, within the report search radii.

'Site Report Summary'-Project Property'- This section lists all the records which fall on the project property. For more details, see the 'Detail Report' section.

'Site Report Summary-Surrounding Properties'- This section summarizes all records on adjacent properties, listing them in order of proximity from the project property. For more details, see the 'Detail Report' section.

Map Key: The map key number is assigned according to closest proximity from the project property. Map Key numbers always start at #1. The project property will always have a map key of '1' if records are available. If there is a number in brackets beside the main number, this will indicate the number of records on that specific property. If there is no number in brackets, there is only one record for that property.

The symbol and colour used indicates 'elevation': the red inverted triangle will dictate 'ERIS Sites with Lower Elevation', the yellow triangle will dictate 'ERIS Sites with Higher Elevation' and the orange square will dictate 'ERIS Sites with Same Elevation.'

Unplottables: These are records that could not be mapped due to various reasons, including limited geographic information. These records may or may not be in your study area, and are included as reference.