



# GEMTEC

[www.gemtec.ca](http://www.gemtec.ca)

**Phase One Environmental Site Assessment  
Proposed Residential Development  
1174 Carp Road  
Ottawa, Ontario**

GEMTEC Project: 101785.004

experience • knowledge • integrity



expérience • connaissance • intégrité



# GEMTEC

[www.gemtec.ca](http://www.gemtec.ca)

Submitted to:

Le Groupe Maurice  
2400 rue des Nations, Bureau 137  
Saint-Laurent, Quebec  
H4R 3G4

**Phase One Environmental Site Assessment  
Proposed Residential Development  
1174 Carp Road  
Ottawa, Ontario**

November 21, 2024  
GEMTEC Project: 101785.004



GEMTEC Consulting Engineers and Scientists Limited  
32 Steacie Drive  
Ottawa, ON, Canada  
K2K 2A9

November 21, 2024

File: 101785.004

Le Groupe Maurice  
2400 rue des Nations, Bureau 137  
Saint-Laurent, Quebec  
H4R 3G4

Attention: Benoit Poitras, ing.

**Re: Phase One Environmental Site Assessment  
Proposed Residential Development  
1174 Carp Road  
Ottawa, Ontario**

---

Enclosed is our Phase One Environmental Site Assessment (ESA) report for the above noted property. The report presented herein is based on the scope of work discussed in the proposal dated March 12, 2024. This report was prepared by Mohit Bhargav, M.Sc.E, EIT; and reviewed by Mike Kosiw, B.Sc., EP, CESA<sub>II</sub> and Daniel Elliot, B.Sc., P.Geo., QP<sub>ESA</sub>.



Mohit Bhargav, M.Sc.E., EIT  
Environmental Scientist



Mike Kosiw, B.Sc., EP, CESA<sub>II</sub>  
Contaminated Sites Lead



Daniel Elliot, B.Sc., P.Geo., QP<sub>ESA</sub>  
Senior Environmental Geoscientist

MB/DE/MK

Enclosures

N:\Projects\101700\101785.004\05\_Technical Work\Reporting\Phase One ESA - RSC\101785.004\_RPT\_Phase One ESA\_2024-11-21\_Rev0.docx

## EXECUTIVE SUMMARY

GEMTEC Consulting Engineers and Scientists Limited (GEMTEC) was retained by Le Groupe Maurice to carry out a Phase One Environmental Site Assessment (ESA) for the property located at 1174 Carp Road in Ottawa, Ontario (herein referred to as 'Site' and/or 'Phase One Property'). It is understood that this Phase One ESA is required to support a Record of Site Condition (RSC) as a result of a change in the land use from commercial to residential. As such, the Phase One ESA was conducted in accordance with Ontario Regulation (O.Reg.) 153/04, as amended.

The Site consists of a land parcel with an approximate area of 1.66 hectares (16,550 square metres (m<sup>2</sup>)). The Site is currently occupied by a structure which is located closer to the western property line of the Site. The structure at the Site is occupied by a business named 'Clearance Centre Canada' which deals with Recreational Vehicles (RVs). The structure houses an office, a RV showroom and a RV repair shop. The structure is slab on grade with no basement. The Site is serviced by municipal water, municipal sewer, overhead hydro and natural gas for heating. The ground cover at the Site (around the structure) is primarily asphalt graded parking area and is used for RV storage/parking. Grassed areas are present at the periphery of the northern, and the eastern property line of the Site, whereas a treed area is present along the southern and the western property line of the Site.

The primary objective of this Phase One ESA was to identify any current and/or former potentially contaminating activities at the Site, as well as within the vicinity of the Site, to develop a preliminary determination of the likelihood of contamination in soil or groundwater which would result in the requirement of a Phase Two ESA. The general objectives were met through the evaluation of the information gathered from the records review, an interview, and a Site reconnaissance.

The available information was reviewed in a comprehensive manner starting with available historical information, followed by the results of the Site reconnaissance and finally the results of the interview. Several Potentially Contaminating Activities (PCAs) were identified off-Site.

Five areas of potential environmental concern (APECs) were identified at the Site based on the Phase One ESA findings and are summarized below:

### **APEC 1 – Presence of Fill Material at the Site**

Through the review of aerial photographs, the Site has been developed since at least 1976 considering the presence of a structure on the Site. However, ground disturbance related to a cleared area and a structure was first noted in the eastern portion of the Site in the aerial photograph from 1932. The fill material is expected to be present across the Site. The Contaminants of Potential Concern (COPCs) are Petroleum Hydrocarbons F1-F4 (PHC F1-F4), Volatile Organic Compounds (VOCs), Polycyclic Aromatic Hydrocarbons (PAHs), and Metals and Inorganics (M&Is) in soil.

## **APEC 2 – Presence of historical ASTs at the Site**

Through the review of aerial photographs, two ASTs were noted at the Site in the southwestern portion of the Site between 2005 and 2022. Considering the observations made during the review of aerial photographs and during Site reconnaissance, these ASTs were used for propane storage for heating considering the abandoned propane lines running towards the south building line of the on-Site structure. However, uncertainty remains with respect to the ASTs before GEMTEC's Phase I ESA in 2023. The COPCs are PHC F1-F4, VOCs, and PAHs in soil and groundwater.

## **APEC 3 – Presence of an automotive repair garage on-Site**

Through the review of insurance reports, historical reports (Phase I ESA prepared by GEMTEC in 2023), and Site reconnaissance, the Site has historically had an auto repair garage/automotive repair facility located in the western portion of the on-Site structure. The COPCs are PHC F1-F4, Metals, PAHs, and VOCs in soil and groundwater.

## **APEC 4 – Potential presence of a former oil water separator**

During the Site reconnaissance, GEMTEC noted a concrete filled pit, potentially related to an oil/water separator. The COPCs are PHC F1-F4, and VOCs in soil and groundwater.

## **APEC 5 – Presence of a retail fuel outlet and oil changing facility to the east of the Site**

Through the review of aerial photographs, City Directories, Historic Land Use Inventory (HLUI), and Site reconnaissance, a retail fuel outlet and an oil changing facility are located approximately 30 metres to the east of the Site across Carp Road. The COPCs are PHC F1-F4, and VOCs in soil and groundwater.

Please refer to Figure A.4, Appendix A for the location of APECs.

Based on the information obtained and reviewed as part of this Phase One ESA, five APECs were identified at the Site. As such, a Phase Two ESA is required to support the filing of a Record of Site Condition (RSC).

## TABLE OF CONTENTS

LIST OF TABLES.....	VII
LIST OF APPENDICES .....	VII
1.0 INTRODUCTION.....	1
1.1 Site Information.....	2
2.0 SCOPE OF THE INVESTIGATION .....	3
2.1 General Objectives .....	3
2.2 Records Review.....	3
2.3 Interview .....	4
2.4 Site Reconnaissance .....	4
3.0 RECORDS REVIEW .....	5
3.1 General.....	5
3.1.1 Phase One Study Area Determination .....	5
3.1.2 First Developed Use Determination .....	5
3.1.3 Fire Insurance Plans and Reports.....	5
3.1.4 Chain of Title.....	6
3.1.5 Historical Reports .....	8
3.2 Environmental Source and Regulatory Information .....	9
3.2.1 ERIS Database Report .....	9
3.2.2 City Directory .....	12
3.2.3 Technical Safety and Standards Association .....	13
3.2.4 Freedom of Information (FOI) .....	13
3.2.5 Historic Land Use Inventory .....	13
3.2.6 Mapping of Federally Contaminated Sites.....	14
3.2.7 Ontario Inventory of PCB Storage Sites.....	14
3.2.8 Intra Former Industrial Sites and Landfill Sites .....	14
3.2.9 Landfills .....	14
3.3 Physical Setting Sources .....	14
3.3.1 Aerial Photographs .....	14
3.3.2 Topography and Hydrogeology.....	16
3.3.3 Surficial and Bedrock Geology .....	17
3.3.4 Fill Materials.....	17
3.3.5 Waterbodies and Areas of Natural Significance .....	17
3.3.6 Well Records .....	17
3.4 Site Operating Records.....	18
4.0 INTERVIEW .....	18
4.1 Assessment and Evaluation of Interview.....	18

5.0	SITE RECONNAISSANCE .....	19
5.1	General Requirements .....	19
5.2	Site Photographs .....	19
5.3	Specific Observations at the Site .....	20
5.3.1	On-Site Structures .....	20
5.3.2	Site Services .....	21
5.3.3	Water, Wastewater and Storm Water .....	21
5.3.4	Pits, Ponds, and Lagoons .....	21
5.3.5	Stained Materials and Stressed Vegetation .....	21
5.3.6	Watercourses, Ditches or Standing Water .....	21
5.3.7	Unidentified Substances .....	22
5.3.8	Odours .....	22
5.4	Specific Observations within the Study Area .....	22
5.4.1	Surrounding Properties .....	22
5.5	Site Reconnaissance Limitations .....	22
5.6	Enhanced Investigation Property .....	23
6.0	REVIEW AND EVALUATION OF INFORMATION .....	23
6.1	Current and Past Uses .....	23
6.2	Potentially Contaminating Activities .....	25
6.3	Areas of Potential Environmental Concern .....	28
6.3.1	Discussion of Uncertainty .....	29
6.4	Phase One Conceptual Site Model .....	30
6.4.1	Site Description .....	30
6.4.2	Current and Proposed Future Site Use .....	31
6.4.3	Topography, Hydrology and Geology .....	31
6.4.4	Waterbodies and Areas of Natural and Scientific Interest .....	31
6.4.5	Well Records .....	32
6.4.6	Potentially Contaminating Activities, Contaminants of Potential Concern and Area of Potential Environmental Concern .....	32
6.4.7	Subsurface Structures and Utilities .....	35
6.4.8	Areas of Potential Environmental Concern (APECs) .....	35
6.4.9	Contaminants of Potential Concern (COPCs) .....	36
6.4.10	Uncertainty and Absence of Information .....	37
7.0	CONCLUSIONS AND RECOMMENDATIONS .....	37
7.1	Need for a Phase Two ESA .....	37
8.0	REFERENCES .....	38
9.0	LIMITATIONS OF LIABILITY .....	40
10.0	CLOSURE .....	41

## LIST OF TABLES

Table 1.1: Current Land Use for the Site and Adjacent Properties .....	1
Table 1.2: Site Information .....	2
Table 3.1: Summary of Chain of Title .....	7
Table 3.2: Summary of ERIS report .....	11
Table 3.3: Summary of City Directory Information .....	12
Table 3.4: Summary of HLUI Information .....	13
Table 3.5: Summary of aerial photograph review .....	15
Table 5.1: Summary of Site Photographs.....	19
Table 5.2: Summary of Surrounding Properties.....	22
Table 6.1: Current and Past Uses .....	24
Table 6.2: Summary of Potentially Contaminating Activities and Rationale for Areas of Potential Environmental Concern.....	26
Table 6.3: Summary of Areas of Potential Environmental Concern .....	28
Table 6.4: Summary of Conceptual Site Model Figures.....	30
Table 6.5: Summary of Potentially Contaminating Activities .....	33
Table 6.6: Summary of Areas of Potential Environmental Concern .....	35

## LIST OF APPENDICES

Appendix A	Figures
Appendix B	Qualification of Assessors
Appendix C	Chain of Title Search
Appendix D	Fire Insurance Plans
Appendix E	Environmental Risk Information Services Report
Appendix F	City Directory
Appendix G	Technical Standards and Safety Authority Records
Appendix H	Freedom of Information Records
Appendix I	Historic Land Use Inventory Records
Appendix J	Aerial Photographs
Appendix K	Site Photographs

## 1.0 INTRODUCTION

GEMTEC Consulting Engineers and Scientists Limited (GEMTEC) was retained by Le Groupe Maurice to carry out a Phase One Environmental Site Assessment (ESA) for the property located at 1174 Carp Road in Ottawa, Ontario (herein referred to as 'Site' and/or 'Phase One Property'). It is understood that this Phase One ESA is required to support a Record of Site Condition (RSC) as a result of a change in the land use from commercial to residential. As such, the Phase One ESA was conducted in accordance with Ontario Regulation (O.Reg.) 153/04, as amended.

Table 1.1 details the current land use of the Site, the adjacent properties, and other publicly accessible areas. The Site and the Phase One Study Area are shown in Figure A.1, Appendix A. A Plan of Survey is also provided in Appendix A.

**Table 1.1: Current Land Use for the Site and Adjacent Properties**

Property Location	Civic Address	Property Land Use	Property Details
Site	1174 Carp Road	Currently commercial with a proposed change to residential land use in the future	<p>The Site consists of a land parcel with an approximate area of 1.66 hectares (16,550 square metres (m<sup>2</sup>)). The Site is currently occupied by a structure which is located closer to the western property line of the Site.</p> <p>The structure at the Site is occupied by a business named 'Clearance Centre Canada' which deals with Recreational Vehicles (RVs). The structure houses an office, a RV showroom and a RV repair shop. The structure is slab on grade with no basement.</p> <p>The ground cover at the Site (around the structure) is primarily asphalt graded parking area and is used for RV storage/parking. Grassed area is present at the periphery of the northern, and the eastern property line of the Site whereas a treed area is present along the southern and the western property line of the Site.</p> <p>The Site is serviced by municipal water, municipal sewer, overhead hydro and natural gas for heating.</p>
Northwest	Hazeldean Road 6303 Hazeldean Road	Community Commercial	<p>The Site is bound to the north by a community right of way (Hazeldean Road) followed by commercial establishments located at 6303 Hazeldean Road.</p> <p><i>The land parcel of 6303 Hazeldean Road also encompasses the civic addresses of 6305 and 6315 Hazeldean Road.</i></p>
Northeast	Carp Road 1173, 1179,	Community Commercial	<p>The Site is bound to the east by a community right of way (Carp Road) followed by multiple commercial properties located at 1173, 1179, and 1189 Carp Road.</p>

Property Location	Civic Address	Property Land Use	Property Details
	1189 Carp Road		<p><i>A retail fuel outlet 'Petro Canada' is located at the land parcel of 1173 Carp Road which also encompasses the civic address of 6250 Hazeldean Road.</i></p> <p><i>An oil changing facility 'Great Canadian Oil Change' is located at the land parcel of 1189 Carp Road.</i></p>
West/Southwest	Vacant lot (no civic address) 6310 Hazeldean Road	Commercial	<p>The Site is bound to the west by a vacant lot (no civic address) followed by a land parcel with a civic address of 6310 Hazeldean Road.</p> <p><i>The land use for the land parcel was selected based on the observation made from the aerial photographs from GeoOttawa.</i></p>
South/Southeast	Residential properties along Kyle Avenue	Residential Community	The Site is bound to the south by a several different residential properties located along Kyle Avenue followed by a community right of way (Kyle Avenue).

The Phase One ESA was conducted by GEMTEC staff members whose qualifications are provided in Appendix B.

## 1.1 Site Information

The Site consists of a land parcel with an approximate area of 1.66 hectares (16,550 m<sup>2</sup>). The Site is currently occupied by a structure which is located closer to the western property line of the Site. The structure at the Site is occupied by a business named 'Clearance Centre Canada' which deals with Recreational Vehicles (RVs). The structure houses an office, a RV showroom and a RV repair shop. The structure is slab on grade with no basement. The Site features are shown in Figure A.2, Appendix A.

The details for the Site are mentioned in Table 1.2.

**Table 1.2: Site Information**

Site Information	
Legal Description	Pt Lt 23 Con 12 Goulbourn as Fourthly & Fifthly Described In NS279017; Goulbourn S/T Easement in Gross over Part 1 ON 4R20933 as in OC567878
PIN	04753-0269 (LT)
Site Owner	15242428 Canada Inc.; Société En Commandite Stittsville
Site Contact	Mr. Bryan Lewis, Site contact, Clearance Centre Canada

A copy of the chain of title for the Site is provided in Appendix C.



## **2.0 SCOPE OF THE INVESTIGATION**

### **2.1 General Objectives**

The Phase One ESA was conducted in accordance with O.Reg. 153/04, as amended. The objectives of the Phase One ESA were:

- To develop a preliminary determination of the likelihood of contamination of soil or groundwater in, on or under the Site by identifying and documenting current and historical environmental conditions and operations or practices at the Site; and,
- To determine if such operations or practices result in any Areas of Potential Environmental Concern (APECs) on the Site.

The general objectives were met through the evaluation of the information gathered from the records review and available documents, an interview, and a Site reconnaissance. Specific objectives for these components and the tasks completed to achieve these objectives are described in Section 2.2.

### **2.2 Records Review**

A review of information was conducted to identify actual or potential sources of contamination at the Site and within the Phase One Study Area from the following sources:

- Bedrock and Overburden Geology Maps – Overburden and bedrock geology maps, provided by Natural Resources Canada, were reviewed to identify the underlying soil deposits and bedrock types;
- Chain of Title – A chain of title search (back to crown) for the Site was obtained through Environmental Risk Information Services (ERIS). A copy of the chain of title is provided in Appendix C;
- Fire Insurance Maps and Insurance Reports – A copy of the Fire Insurance Maps and Insurance Reports is provided in Appendix D;
- ERIS Databases – The ERIS report searches 73 public and private information databases to identify potential environmental concerns. An ERIS report was obtained for the Site and the Phase One Study Area. A copy of the ERIS Report is provided in Appendix E;
- City Directories – A City Directory report was requested from ERIS for the Site and surrounding properties within the Phase One Study Area. A copy of the City Directory report is provided in Appendix F;
- A records search was requested from the Technical Standards and Safety Authority (TSSA) for the Site (1174 Carp Road) and the following adjacent properties located at 1130 Carp Road, 1142 Carp Road, 1173 Carp Road, 1176 Carp Road, and 1179 Carp Road; and 6303 Hazeldean Road, 6310 Hazeldean Road, and 6320 Hazeldean Road. The TSSA search results are provided in Appendix G;

- Freedom of Information (FOI) – A FOI request for records for the Site was received in June 2024. FOI responses consist of information obtained from documents and records from the Ottawa District Office, Environmental Assessment and Permissions Division (EAPD), Environmental Monitoring and Reporting Branch (EMRB), Environmental Investigations and Enforcement Branch (EIEB) and Safe Drinking Water Branch (SDW). The decision letter is provided in Appendix H;
- Historic Land Use Inventory (HLUI) – A HLUI request for the Site was obtained from the City of Ottawa in July 2024. The response is provided in Appendix I;
- GeoOttawa®, Google Earth®, and National Air Photo Library (NAPL) Aerial Photographs – Aerial photographs from the years 1932, 1945, 1959, 1964, 1976, 1983, 1991, 2002, 2011, and 2023 were available for review. They were reviewed for the Site and the Phase One Study Area to identify APECs resulting from historical land uses. The aerial photographs can be found in Appendix J;
- Well Records - The Ministry of Environment, Conservation and Parks (MECP) Well Records for the Site and the Phase One Study Area were reviewed;
- “Map of Federal Contaminated Sites Inventory” prepared by Treasury Board of Canada Secretariat was reviewed;
- “Ontario Inventory of PCB Storage Sites” dated January 1992 as prepared by Ontario Ministry of the Environment (Waste Management Branch) was reviewed;
- “Old Landfill Management Strategy – Phase 1 – Identification of Sites, City of Ottawa, Ontario” dated October 2004 as prepared by Golder Associates Ltd. was reviewed; and,
- “Small Landfill Sites List” and “Large Landfill Sites List” as prepared by the Ontario MECP were reviewed.

### **2.3 Interview**

The objective of the interview was to assist in the identification of potentially contaminating activities (PCAs) that may have resulted in APECs at the Site. Mr. Bryan Lewis (from Clearance Centre Canada) was interviewed on June 7, 2024.

### **2.4 Site Reconnaissance**

The Site was visually assessed to document current conditions and to evaluate the potential for environmental impacts to on-Site soil and groundwater. The Site was also inspected to identify if any possible preferential pathways such as underground utilities exist on the Site that may affect the fate, transport, and distribution of contaminants. Adjacent and neighbouring properties within the Phase One Study Area were assessed from publicly accessible boundaries to evaluate the potential for environmental impacts to the Site.

## 3.0 RECORDS REVIEW

### 3.1 General

#### 3.1.1 Phase One Study Area Determination

The Site is located at 1174 Carp Road in Ottawa, Ontario. The Site has an approximate area of 1.66 hectares (16,550 m<sup>2</sup>).

Based on the available aerial photographs, the historical land use (before 1959) in the Phase One Study Area was predominately rural residential and agricultural interspersed with community right of ways (i.e., roadways). Continual commercial and residential land development has occurred in the vicinity of the Site and in the Phase One Study Area since 1959.

Based on this information, a Phase One Study Area of 250 metres (m) surrounding the Site is considered sufficient for the purpose of this Phase One ESA. The location of the Site and the extent of the Phase One Study Area, are provided on Figure A.1, Appendix A.

#### 3.1.2 First Developed Use Determination

Based on the review of available aerial photographs, the Site appeared to have ground disturbance related to a cleared area and a structure was first noted in the eastern portion of the Site in the aerial photograph from 1932. However, a larger structure appears to have been developed between 1964 and 1976.

Based on the above, the first developed use of the Site is considered to be 1932.

#### 3.1.3 Fire Insurance Plans and Reports

A search of Fire Insurance Plans and property insurance reports was completed for the Site. No fire insurance plans were available for the Phase One Study Area.

However, two insurance reports were available for the Site for review and are summarized below:

*Multirisk Report (dated July 2000) prepared for 1238787 Ontario Inc. O/A Canada's Automotive Resale Services, 1174 Carp Road, Goulbourn Twp, ON K2S 1B9. Reference Number 70869948.*

- The report indicates that two business operated at the Site since at least 1997.
  - The first listed business was Canada's Automotive Resale Service for used vehicles.
  - The second listed business was O.K. Tire, an automotive repair garage conducting mechanical repairs only. A minor amount of "touch-up" to paint work was conducted in a separate bay using aerosol paints.
  - The businesses were listed for typical stock of office supplies and small selection of auto parts including tires.

- The building was constructed approximately in 1980, and the building condition was reportedly good. No basement was reported.
- The surrounding properties around the Site were identified as commercial.
- Heating (radiant) was reportedly 100% propane with the supply from a propane cylinder located outside with supply lines running below ground.

*All Risk Report (dated September 2004) prepared for Kavanagh Family Investments Limited, 1174 Carp Road, Ottawa (Stittsville), ON K2S 1A7. CGI Number 70869948.*

- The building was reported to be vacant at the time of the survey.
- The building was constructed in approximately 1977 and was a single storey structure with no basement.
- The heating source was propane radiant, which was shut off due to the lack of occupancy.
- No boiler was present at the Site.
- No heating fuel oil tanks were reported for the Site.
- Electric heaters were reportedly used for heating in addition to the propane as a fuel.
- The surrounding properties around the Site were identified as commercial.

Based on the review of available information through insurance reports, the presence of an automotive repair garage on-Site (for mechanical repairs) constitutes the following PCA on the Site.

- PCA#: OT.1 – Presence of an automotive repair garage on-Site.

A copy of the insurance reports is included in Appendix D.

#### **3.1.4 Chain of Title**

The legal description and the PIN for the land parcel for the Site is:

- Pt Lt 23 Con 12 Goulbourn as Fourthly & Fifthly Described In NS279017; Goulbourn S/T Easement in Gross over Part 1 ON 4R20933 as in OC567878
- PIN: 04753-0269 (LT)

A summary of the chain of title information obtained from ERIS is presented in Table 3.1.

**Table 3.1: Summary of Chain of Title**

Year	Owner	Description of Inferred Property Use <sup>1</sup>
Before 1831	Crown – Reported as Patent	Agricultural or Other Property Use
1831 – 1835	Robert Howard William Thompson	Agricultural or Other Property Use
1835 – 1865	Howard Thompson	Agricultural or Other Property Use
1865 – 1871	William H. Thompson	Agricultural or Other Property Use
1871 – 1883	Rebecca Irwin	Agricultural or Other Property Use
1883 – 1908	Mary Steele	Agricultural or Other Property Use
1908 – 1943	James E. Steele	Agricultural or Other Property Use Ground disturbance related to a cleared area and a structure was first noted in the eastern portion of the Site in the aerial photograph from 1932.
1943 – 1957	Milton Potter & Ethel Potter	Agricultural or Other Property Use
1957 – 1959	Murray Wheaton	Agricultural or Other Property Use
1959 – 1971	Douglas Hyde – Clarke & Dorothy Hyde – Clarke	Agricultural or Other Property Use
1971 – 1977	Stanislaw Biel	Commercial A structure matching the footprint of the current structure on-Site was first seen in the aerial photograph from 1976.
1977 – 1980	B & M Cantor Holdings Limited	Commercial
1980 – 1985	Josph G. Kavanagh	Commercial
1985 – 2004	Kavanagh Realty (1982) Limited	Commercial
2004 – 2006	Stittsville Flea Market Inc., a name change from Kavanagh Realty (1982) Limited in 2004 As easement was noted for City of Ottawa in 2006.	Commercial
2006 – 2009	2074246 Ontario Inc.	Commercial
2009 – 2010	Canril Corporation, a name change from 2074246 Ontario Inc. in 2009.	Commercial

Year	Owner	Description of Inferred Property Use <sup>1</sup>
2010 – 2023	2237626 Ontario Inc.	Commercial
2023 – Present	15242428 Canada Inc.	Commercial

**Note:**

1. Description of Inferred Property Use after 1932 was determined based on the review of aerial photographs.

### 3.1.5 Historical Reports

Two historical reports were available for GEMTEC's review and summarized below:

*Phase I Environmental Site Assessment, 1174 Carp Road, Ottawa, Ontario, by GEMTEC Consulting Engineering and Scientists Ltd., dated October 2023. GEMTEC Project 101785.003.*

- The Phase I ESA was completed to support due diligence requirements to satisfy a property transaction for a potential future residential development at the Site. The Phase I ESA was completed in accordance with Canadian Standards Association (CSA) Z768-01, reaffirmed 2012. The Phase I ESA identified an automotive repair facility being present at the Site in 1980. The following areas of concern were noted on the Site:
  - Floor drain containing water with an oily sheen inside the south portion of the building;
  - Historical auto repairs completed on-Site; and,
  - A concrete filled pit, potentially a former oil/water separator.
- The contaminants of potential concern (COPCs) based on the areas of concern included: Metals and Inorganics (M&I), Volatile Organic Compounds (VOCs), Polycyclic Aromatic Hydrocarbons (PAHs), and Petroleum Hydrocarbons F1-F4 (PHC F1-F4). A Phase II ESA was recommended to assess for the presence of environmental impacts.

*Phase II Environmental Site Assessment, 1174 Carp Road, Ottawa, Ontario, by GEMTEC Consulting Engineering and Scientists Ltd dated October 2023. GEMTEC Project 101785.003.*

- GEMTEC carried out a Phase II ESA to investigate the areas of concern noted on the Site. A total of five soil samples (four bulk soil samples and one duplicate sample) and four groundwater samples (including one duplicate groundwater sample) were collected from the vicinity of the areas of concern and submitted to AGAT Laboratories for analysis of the COPCs, as identified in the Phase I ESA.
- The soil and groundwater analytical results were compared to Table 3 site condition standards (SCS). The reported concentrations of all soil samples met the Table 3 Residential/Parkland/Institutional (RPI) SCS and industrial/commercial/community (ICC) SCS with the exception of one sample that exceeded the Table 3 RPI SCS for electrical conductivity (EC) at BH23-4. The reported concentrations of all groundwater samples met the Table 3 SCS.

*Preliminary Geotechnical Investigation, Proposed Commercial Development, Hazeldean Road at Carp Road, Ottawa, Ontario, by Paterson Group Inc. dated August 2006. Report Number PG0805-1.*

Paterson Group Inc. conducted a preliminary geotechnical investigation for three properties labelled as Parcel A, Parcel B, and Parcel C in August 2006. Parcel A refers to the Site and the investigation included advancement of 8 boreholes at the Site. The boreholes were labelled as BH1 to BH5 and BH15 to BH17. The overburden was generally characterized of topsoil, cementitious concrete and/or asphaltic concrete overlying brown silty sand extending to depths ranging from 2.2 metres below ground surface (m bgs) to 4.3 m bgs underlain by glacial till (at select locations) and bedrock. Practical refusal to augering was encountered at depths ranging between 3.6 m bgs and 4.0 m bgs, at BH3 and BH4, respectively. No samples were submitted for environmental testing.

*GEMTEC is aware that Paterson Group previously completed a Phase I and II ESA at the Site; however, these reports were not provided for GEMTEC's review.*

Based on the review of available information through historical reports, the presence of an automotive repair facility constitutes the following PCA on the Site.

- PCA#: OT.1 – Presence of an automotive repair garage on-Site.

## **3.2 Environmental Source and Regulatory Information**

### **3.2.1 ERIS Database Report**

GEMTEC contacted ERIS to conduct a search of 73 public and private information databases for the Site and the Phase One Study Area. Eight records were identified for the Site in the ERIS database and are summarized below:

- ERIS Historical Searches (EHS) – 7 records
- Water Well Information System (WWIS) – 1 record

A total of 83 records were found within the Phase One Study Area, from the following databases:

- Borehole (BORE) – 4 records
- Certificates of Approval (CA) – 8 records
- Environmental Registry (EBR) – 1 record
- Environmental Compliance Approval (ECA) – 7 records
- ERIS Historical Searches (EHS) – 10 records
- Fuel Storage Tanks (FST) – 5 records
- Fuel Storage Tank – Historic (FSTH) – 2 records
- Ontario Regulation 347 Waste Generators (GEN) – 14 records

- TSSA Historic Incidents (HINC) – 1 record
- Scott's Manufacturing Directory (SCT) – 3 records
- Ontario Spills (SPL) – 3 records
- Water Well Information System (WWIS) – 25 records

The complete ERIS report, including a list of databases searched, is provided in Appendix E. All listings were reviewed, the salient records are provided in Table 3.2.



Table 3.2: Summary of ERIS report

Address/ Location	Distance from Site	Company/ Name	Database	Database - Description	PCA ID
6250 Hazeldean Road	30 m northeast of the Site	1496030 Ontario Inc O/A Gas Stn	FSTH	Listed as a retail fuel outlet with underground storage tanks (USTs). 1 x 50,000 litre (L) double wall UST for diesel and 3 x 50,000 L double wall UST for gasoline.	28
6250 Hazeldean Road	30 m northeast of the Site	Suncor Energy Products Partnership	FST	Listed for 4 x 50,000 L double wall fibreglass UST. Fuel type not mentioned.	28
6315 Hazeldean Road	45 m northwest of the Site	Sobeys Pharmacy	GEN	Generator Number ON47777895. Listed as a waste generator of pathological wastes in 2018, 2020, and 2021.	OT.2
1189 Carp Road	45 m east	JDNM Holdings Inc.	GEN	Waste generator records indicate the company operates as an automobile repair and maintenance business. Generator Number ON6220277. Listed as a generator of oil skimmings & sludges in 2015, 2016, 2018, 2020, 2021, and 2022.	OT.1 OT.2
6255 Hazeldean Road	90 m north	Deschenes & Poitras Dental Center	GEN	Generator Number ON3346063. Listed as a waste generator of pathological wastes in 2015, 2016, 2018, 2020, 2021, and 2022.	OT.2
1139 Carp Road	130 m north	North Pole Technology Limited Granite Excellence	SCT SCT	Established in 1998 and listed as manufacturer of non-metallic mineral products, and glass product manufacturing. Listed as a distributor of home furnishings, speciality line building supplies, and industrial machinery, equipment and supplies.	OT.3
1208 Carp Road	160 m east	Private Owner	SPL	Listed for a leak of 246 L of furnace oil from tank leak in 1997. Possible soil contamination.	OT.4
49 Delamere Road	250 m south	Enbridge Gas Distribution Inc.	SPL	Natural gas fire reported in 2009	OT.4

**Notes:**  
28 – Gasoline and Associated Products Storage in Fixed Tanks  
OT.1 – Presence of an automotive repair garage on-Site  
OT.2 – Listed as a waste generator  
OT.3 – Listed in Scott’s Manufacturing Directory  
OT.4 – Listed for a spill

It should be noted that the activity/operation/record (as mentioned in ERIS Report) are associated with the land parcels and not with the exact location of the activity/operation/record at the respective land parcels. The 'Distance from Site' was measured based on the distance between the boundary of the Site and boundary of the land parcel of the ERIS record.

A total of 30 unplotable records were provided in the ERIS database search. The records were listed by either lot number/concession number or street names and the exact locations of these unplotable records could not be determined.

### 3.2.2 City Directory

A review of the city directories from 1960 to 2021 was completed for the Site and the Phase One Study Area. A copy of the City Directory records is provided in Appendix F. All records were reviewed and several of these records matched 'Company/Name' (from Table 3.2). All records were reviewed, and environmentally significant activities are provided in Table 3.3.

**Table 3.3: Summary of City Directory Information**

Year	Civic Address	Activity/ Operation/ Business	Distance from the Site	PCA ID
2021, 2017, 2012	1174 Carp Road	2021, 2017 - Openroads of Ottawa 2017, 2012 – Car Auctioneer SVC 2012 – O.K. Tire & Auto SVC	On-Site	OT.1
2021, 2017, 2012	6250 Hazeldean Road	2021, 2017 – Petro Canada 2012 – Sunoco	30 m northeast	28
2021	1189 Carp Road	Oil Changers	45 m east	OT.1 OT.2
2021	6255 Hazeldean Road	Deschenes & Poitras Dental Center	90 m north	OT.2
2017, 2012	1139 Carp Road	Granite Excellence	130 m north	OT.3
2021, 2017, 2012, 2006	69 Neil Avenue	2021, 2017, 2012 – Canadian Rust Control 2021, 2017, 2006 – Stittsville Automotive SVC	150 m east	10
2021	1110 Carp Road	Browns Cleaner	165 m north of the Site	37

**Notes:**

10 – Commercial Autobody Shops  
28 – Gasoline and Associated Products Storage in Fixed Tanks  
37 – Operation of Dry-Cleaning Equipment (where chemicals are used)  
OT.1 – Presence of an automotive repair garage on-Site  
OT.2 – Listed as a waste generator  
OT.3 – Listed in Scott's Manufacturing Directory

### 3.2.3 Technical Safety and Standards Association

The Technical Standards and Safety Authority (TSSA) research revealed that there were no records of tanks present on the Site or adjacent properties located at 1130 Carp Road, 1142 Carp Road, 1173 Carp Road, 1176 Carp Road, and 1179 Carp Road; and 6303 Hazeldean Road, 6310 Hazeldean Road, and 6320 Hazeldean Road. The TSSA search results are provided in Appendix G.

It should be noted that the Fuels Safety Division of the TSSA did not register private fuel USTs or aboveground storage tanks (ASTs) prior to January of 1990 or furnace oil tanks prior to May 1, 2002.

### 3.2.4 Freedom of Information (FOI)

A FOI request for records on the Site was received from the MECP in June 2024. No records were identified and the copy of the request letter to the MECP is provided in Appendix H.

### 3.2.5 Historic Land Use Inventory

The HLUI record was obtained from the City of Ottawa for the Site. A copy of the HLUI is provided in Appendix I. All records were reviewed, and environmentally significant activities are provided in Table 3.4.

**Table 3.4: Summary of HLUI Information**

Year	Civic Address	Activity/ Operation/ Business	Distance from the Site	PCA ID
1999	1174 Carp Road	OK Tire and Auto Service, Open Road RV	On-Site	OT.1
2004 as installation date	6250 Hazeldean Road	Gasoline Service Station. Petro Canada (2017) and Sunoco (2006-2012)	30 m northeast	28
2012 - 2016	1189 Carp Road	Oil Changers	45 m east	OT.1 OT.2
2016	6255 Hazeldean Road	Deschenes & Poitras Dental Center	90 m north	OT.2
2001	69 Neil Avenue	Automobile Repairing & Service	150 m east	10

**Notes:**

10 – Commercial Autobody Shops  
28 – Gasoline and Associated Products Storage in Fixed Tanks  
OT.1 – Presence of an automotive repair garage on-Site  
OT.2 – Listed as a waste generator

### **3.2.6 Mapping of Federally Contaminated Sites**

A Government of Canada, Treasury Board of Canada Secretariat, interactive map illustrating the database of over 4,000 federally contaminated sites was reviewed. The database did not identify any federally owned contaminated sites within the Phase One Study Area.

### **3.2.7 Ontario Inventory of PCB Storage Sites**

The Waste Management Branch of the Ontario MECP published a report titled “Ontario Inventory of polychlorinated biphenyls (PCB) Storage Sites” in October 1991. The publication includes information of PCB storage sites collected under O.Reg. 11/82 through MECP district and regional offices. The database did not identify any PCB storage sites located on the Site or within the Phase One Study Area.

### **3.2.8 Intera Former Industrial Sites and Landfill Sites**

Intera Technologies Limited prepared a Mapping and Assessment of Former Industrial Sites and Former Landfill Sites for City of Ottawa in July 1988. The document included inventory and assessment of former industrial sites and former landfill sites in City of Ottawa from 1850 to 1984. The document also included information about the nature of operation carried out at any given site for potential environmental considerations. The database did not identify any former industrial sites and landfill sites on the Site or within the Phase One Study Area.

### **3.2.9 Landfills**

Golder Associates Ltd. published an Old Landfill Management Strategy – Phase 1 - Identification of Sites, City of Ottawa, Ontario dated October 2004. The publication includes information to identify old landfill sites for potential environmental considerations within the boundary of the amalgamated City of Ottawa. The database did not identify any landfills on the Site or the Phase One Study Area.

The Ontario MECP published maps entitled “Small Landfill Sites List” and “Large Landfill Sites Map” published March 2014 – Updated October 2021. The publication includes information to identify old landfill sites for potential environmental considerations within the boundary of the province of Ontario. No landfills were identified at the Site or within the Phase One Study Area.

## **3.3 Physical Setting Sources**

### **3.3.1 Aerial Photographs**

Selected aerial photographs were reviewed as part of this Phase One ESA. The copies of the aerial photographs are provided in Appendix J.

Aerial photographs were obtained at regular intervals and were selected based on suitable scales for analysis and coverage area. The earliest aerial photograph obtained was from 1932. Observations made with respect to the selected aerial photographs are discussed in Table 3.5.

**Table 3.5: Summary of aerial photograph review**

Date	Photograph Number	Observations
1920s	National Air Photo Library (NAPL)	Aerial Photograph was not available.
1932	NAPL	<p>The Site appears to be a part of a larger land parcel and appears to be a former agricultural field. A roadway can be seen to the east and the south of the Site.</p> <p>The land use within the Phase One Study Area appeared to be predominately rural residential, and agricultural. Developed land can be seen to the east of the Site.</p>
1945	NAPL	<p>The photo resolution is poor and the presence of new Site features cannot be confirmed.</p> <p>No significant changes were noted to the Site, or the Phase One Study Area based on the review of the 1945 aerial photograph.</p>
1959	NAPL	<p>The photo resolution remains poor. Tree cover can be seen closer to the eastern portion of the Site.</p> <p>Community right of ways (roadways) can be seen to the north of the Site. These roadways were constructed at the present location of Hazeldean Road and Carp Road including the roadway intersection to the north of the Site.</p> <p>Land development could be seen to the north of the intersection of the roadway and to the east of the Site.</p>
1964	NAPL	<p>The Site remained undeveloped, but a cleared area within the Site boundary can be seen just south of the intersection of Hazeldean Road and Carp Road.</p> <p>No changes were noted to the Phase One Study Area based on the review of aerial photograph from 1964.</p>
1976	GeoOttawa	<p>A structure can be seen at the Site with likely a gravel graded parking area/driveway. This structure was constructed sometime between 1964 and 1976. The configuration of the Site is the same as the current layout (2024) of the Site. The entrance to the Site was from Carp Road. Material storage can be seen to the north, while ground disturbance can be seen to the east of the on-Site structure.</p> <p>The land parcel (6310 Hazeldean Road) to the east of the Site was also developed sometime between 1964 and 1976.</p>
1983	NAPL	No significant changes were noted to the Site and the Phase One Study Area based on the 1983 aerial photograph.

Date	Photograph Number	Observations
1991	GeoOttawa	The ground cover at the Site appears to be an asphaltic graded area. Material storage can be seen in the southwestern portion of the Site. The land parcel of 6310 Hazeldean Road appears to be a landscaping depot. Residential land development can be seen to the south of the Site.
2002	GeoOttawa	Parked cars can be seen around the structure on-Site. One AST can also be seen in the southwestern portion of the Site. No significant changes to the Phase One Study Area as compared to the 1991 aerial photograph.
2011	GeoOttawa	RVs can be seen parked in the asphalt graded parking area at the Site. Two ASTs can also be seen in the southwestern portion of the Site. The Phase One Study Area has been primarily developed by 2011. Commercial properties were developed to the north, the west and the east of the Site whereas residential properties were developed to the south of the Site.  A retail fuel outlet can be seen north of the Site. Through a review of publicly available aerial photographs, the fuel outlet appears to have been constructed between 2005 and 2007.
2022	GeoOttawa	No significant changes were noted to the Site and the Phase One Study Area as compared to the 2011 aerial photograph. Only one AST was seen in the southwestern portion of the Site.

GEMTEC notes that the Site has been developed since at least 1976 considering the presence of the structure on the Site. However, ground disturbance related to a cleared area and a structure was first noted in the eastern portion of the Site in the aerial photograph from 1932. Additionally, two ASTs were also noted at the Site in the southwestern portion of the Site between 2005 and 2022 based on the aerial photographs. Therefore, GEMTEC is of the opinion that the above-mentioned information constitutes the following PCAs on the Site.

- PCA#: 28 – Gasoline and Associated Products Storage in Fixed Tanks; and,
- PCA#: 30 – Importation of Fill Material of Unknown Quality.

### 3.3.2 Topography and Hydrogeology

The Site has a relatively flat topography and is at an elevation of approximately 125 m above sea level (asl). Surrounding local topography generally slopes gradually downwards towards the drainage ditches located along Hazeldean Road. Furthermore, surrounding properties located east of the Site were approximately 1-3 m higher in elevation than the Site.

Groundwater flow often reflects topographic features and typically flows towards nearby lakes, rivers, and wetland areas. Based on the topography and hydrogeological features, it is anticipated that local and regional groundwater flow direction is anticipated to be towards the Carp River

which is located approximately 3.8 kilometres (km) to the northeast of the Site. The Ottawa River is approximately 12 km to the northeast of the Site.

### **3.3.3 Surficial and Bedrock Geology**

Based on a review of published geology maps, the Site is likely composed of stone-poor, sandy silt to silty sand-textured till on paleozoic terrain to the southwest of the Site and glaciofluvial deposits consisting of river deposits and delta topset facies to the northeast of the Site. Bedrock mapping indicates that these surficial deposits are underlain by terrestrial sedimentary rocks from the Middle Ordovician (limestone, dolostone, shale, arkose, and sandstone in the Ottawa Group, Simcoe Group, and Shadow Lake formation). The bedrock surface is expected at depths ranging between 5 and 10 m below ground surface (bgs).

Based on the previous investigations conducted at the Site by GEMTEC (2023) and Paterson (2006), the overburden was characterized by brown silty sand and glacial till (at select locations) underlain by bedrock.

### **3.3.4 Fill Materials**

No evidence of stockpiled fill material was observed at the Site. GEMTEC understands that engineered materials were brought in for the construction of the on-Site structure and the asphalt parking lot. Based on the observation made in Section 3.3.1 about the Site development and ground disturbance, GEMTEC is of the opinion that fill materials are present on the Site and result in a PCA.

- PCA#: 30 – Importation of Fill Material of Unknown Quality.

### **3.3.5 Waterbodies and Areas of Natural Significance**

No provincially significant wetlands (PSWs) or areas of natural and scientific interest (ANSIs) were identified on the Site or within the Phase One Study Area. The Carp River is located approximately 3.8 km to the northeast of the Site. The Ottawa River is approximately 12 km to the northeast of the Site.

### **3.3.6 Well Records**

Well records were reviewed for the Site and the Phase One Study Area. Well records were available through the MECP. Based on the review of the well records, four wells were present at the Site, and 14 wells were identified within the Phase One Study Area.

Three of the four wells at the Site were used for monitoring purposes for the past investigations. One well was for water supply and was advanced in February 1974. Given the urban nature of the Phase One Study Area, it is likely that the wells (off-Site), as listed in the database, are no longer in use and reflect the water supply conditions prior to the extensive urbanization of the Phase One Study Area that has occurred since approximately the late 1990s.

### 3.4 Site Operating Records

The Site was used for a business named 'Clearance Centre Canada' which deals with Recreational Vehicles (RVs). The structure houses an office, a RV showroom and a RV repair shop. No manufacturing or processing activities and operations were conducted at the Site. No Site Operating Records were available for the Site.

## 4.0 INTERVIEW

Mr. Bryan Lewis (from Clearance Centre Canada) was interviewed during the Site reconnaissance by the GEMTEC Site assessor on June 7, 2024. Mr. Lewis indicated the following:

- He has approximately 2 years of knowledge about the Site;
- No changes have been made to the Site since the completion of the Phase I ESA completed by GEMTEC in 2023;
- The Site is used for RV sales and repair business. An office is located within the building for the business;
- The Site primarily serves as a RV storage and sale location and only minor repairs (for the RVs) are conducted at the Site;
- Majority of the RVs are stored in the asphalt parking area;
- No fill material was brought to the Site;
- The building is heated by a natural gas fired forced air furnace. The repair shop is heated with propane-fired radiant heaters;
- No generators are located on the Site;
- The Site has a central air system for air-conditioning installed for the building;
- No hydraulic lifts are located at the Site;
- Mr. Lewis was not aware of any ASTs or USTs present on the Site;
- No spills have occurred at the Site;
- The Site is serviced by municipal water, municipal sewer, natural gas, and overhead hydro;
- There is no oil/water separator present at the Site;
- Mr. Lewis was not aware of the year of construction for the on-Site structure;
- Mr. Lewis was not aware of the anticipated future use of the Site; and,
- The solid waste was removed from the Site on an as needed basis. Only domestic wastewater is generated from the building.

### 4.1 Assessment and Evaluation of Interview

The interview with Mr. Lewis is consistent with historical records and other information sources with the exception of ASTs which were noted in the southwestern portion of the Site in the aerial photographs between 2005 and 2022. Propane tanks were identified as part of the Phase I ESA



completed by GEMTEC in 2023. No additional PCAs were identified from information gathered during the interview.

## 5.0 SITE RECONNAISSANCE

### 5.1 General Requirements

A Site reconnaissance was carried out on June 7, 2024. The weather at the time of Site reconnaissance was overcast with a temperature of approximately 25 °C.

The Site reconnaissance was completed by Mr. Mohit Bhargav, M.Sc.E., EIT. The Site reconnaissance was completed to determine if there were visually observable environmental concerns with the Site and/or surrounding properties within the Phase One Study Area.

### 5.2 Site Photographs

Photographs of the Site were taken during the Site reconnaissance to document the general condition of the Site. The relevant photographs are presented in Appendix K. A description of the photographs is summarized in Table 5.1.

**Table 5.1: Summary of Site Photographs**

Photo Number	Compass Orientation	Description
K1	Northeast	Looking northeast towards the on-Site structure. The outside area is used for the parking/storage of RVs.
K2	West	Looking west towards the on-Site structure.
K3	North	Looking north towards the south building line of the on-Site structure. Abandoned gas lines were noted from the location of ASTs (noted as part of the review of aerial photographs between 2005 and 2022). Private propane lines can be seen along the south building line of the on-Site structure.
K4	East	Looking east towards the west building line of the on-Site structure. Gas meter can be seen to the left. Two bay doors were centrally located along the building line and propane cylinder storage and waste bins were located to the right.
K5	East/Southeast	Looking east/southeast towards the north building line of the on-Site structure. Another bay door was noted. Parked RVs can be seen in the background.
K6	West	Looking west towards the approximate location of the AST (identified as part of the review of aerial photograph between 2005 and 2022). Abandoned gas lines were noted from the location of AST.
K7	North	Monitoring well was located inside the on-Site structure. The concrete floor was in a good condition with minimal cracking.

Photo Number	Compass Orientation	Description
K8	North	A cut out (potential location of the former oil water separator) was noted in the floor of the building.
K9	South	Tool storage along the south building line of the on-Site structure. This area was used for repairs.
K10	North	Chemicals (basic repair shop products and general cleaning products) were stored on shelves and some water spillage was noted at the Site.
K11	East	The concrete floor was in a good condition with minimal cracking.
K12	East	The office space inside the on-Site structure.
K13	West	A monitoring well installed during prior environmental investigations was noted at the Site.
K14	Northeast	Looking northeast along Hazeldean Road towards the intersection of Hazeldean Road and Carp Road. Petro Canada can be seen in the background. The fenced area can be seen to the right which is part of the Site.
K15	North	A pole mounted transformer (off-Site) was noted along Hazeldean Road.
K16	North	Looking north along Carp Road towards the intersection of Carp Road and Hazeldean Road. Commercial property at land parcel of 6303 Hazeldean Road can be seen in the background.

Based on GEMTEC's Site reconnaissance visit, the above-mentioned information constitutes the following PCAs on the Site.

- PCA#: 28 – Gasoline and Associated Products Storage in Fixed Tanks; and,
- PCA#: OT.5 – Potential presence of an oil/water separator at the Site.

### 5.3 Specific Observations at the Site

#### 5.3.1 On-Site Structures

The structure at the Site houses a business named 'Clearance Centre Canada' which deals with Recreational Vehicles (RVs). The structure houses an office, a RV showroom and a RV repair shop. The structure is slab on grade with no basement. The concrete pad appeared in good condition with minimal cracking. A structure has been present on the Site since at least 1976 based on the aerial photograph. The configuration of the Site is the same as the current layout (2024) of the Site. The entrance to the Site is from Carp Road.

The ground cover at the Site (around the structure) is primarily asphalt graded parking area and is used for RV storage/parking. Grassed area is present at the periphery of the northern, and the

eastern property line of the Site whereas treed area is present along the southern and the western property line of the Site. The Site is serviced by municipal water, municipal sewer, natural gas, and overhead hydro.

At the time of Site reconnaissance, the business was in operation with employees on-Site. The eastern portion of the on-Site building is used on an office space and a RV showroom whereas the western portion of the on-Site building is used as a RV repair shop. GEMTEC conducted a thorough investigation for ASTs in the southwestern portion of the Site (as seen in the aerial photographs between 2005 and 2022). This included searching for concrete pads and no discernible evidence of any AST was noted. However, abandoned propane lines were marked and noted as part of the utility locates process. Based on the interview with the Site representative, Mr. Lewis had no knowledge about the above-mentioned ASTs. Based on the Phase I ESA (GEMTEC, 2023), propane tanks were identified at that area. Considering the observations made during the review of aerial photographs and during Site reconnaissance, these ASTs were used for propane storage for heating considering the abandoned propane lines running towards the south building line of the on-Site structure. However, uncertainty remains with respect to the ASTs before GEMTEC's Phase I ESA in 2023. Therefore, GEMTEC is of the opinion the ASTs (from aerial photographs) constitutes the following PCA on the Site.

- PCA#: 28 – Gasoline and Associated Products Storage in Fixed Tanks.

### **5.3.2 Site Services**

The Site is serviced by municipal water, municipal sewer, natural gas, and overhead hydro.

### **5.3.3 Water, Wastewater and Storm Water**

The Site is serviced by municipal water, and municipal sewer. The adjacent properties were assumed to be provided with municipal water and municipal sewer in a similar manner as the Site. The storm water is believed to either infiltrate the ground surface (grassed and gravel area of the Site) or flow towards drainage ditches located along Hazeldean Road.

### **5.3.4 Pits, Ponds, and Lagoons**

No ponds or lagoons were observed at the Site at the time of the Site reconnaissance. A concrete filled pit was observed on-Site, likely associated with a potential former oil/water separator. However, no signs of staining, odors, or oil sheen was noted at the Site.

### **5.3.5 Stained Materials and Stressed Vegetation**

No signs of stained material or stressed vegetation were observed at the Site at the time of Site reconnaissance.

### **5.3.6 Watercourses, Ditches or Standing Water**

No watercourses, drainage ditches, or standing water was identified at the Site.

### 5.3.7 Unidentified Substances

No unidentified substances were observed on the Site during the Site reconnaissance.

### 5.3.8 Odours

No odours were identified on the Site during the Site reconnaissance.

## 5.4 Specific Observations within the Study Area

### 5.4.1 Surrounding Properties

Adjacent properties were viewed from the Site and publicly accessible boundaries to assess the potential for uses to adversely affect the Site. Table 5.2 summarizes the findings.

**Table 5.2: Summary of Surrounding Properties**

Property Location	Civic Address	Property Land Use	Property Details
Northwest	Hazeldean Road 6303 Hazeldean Road	Community Commercial	The Site is bound to the north by a community right of way (Hazeldean Road) followed by commercial establishments located at 6303 Hazeldean Road. <i>The land parcel of 6303 Hazeldean Road also encompasses the civic addresses of 6305 and 6315 Hazeldean Road.</i>
Northeast	Carp Road 1173, 1179, 1189 Carp Road	Community Commercial	The Site is bound to the east by a community right of way (Carp Road) followed by multiple commercial properties located at 1173, 1179, and 1189 Carp Road. <i>A retail fuel outlet 'Petro Canada' is located at the land parcel of 1173 Carp Road which also encompasses the civic address of 6250 Hazeldean Road.</i> <i>An oil changing facility 'Great Canadian Oil Change' is located at the land parcel of 1189 Carp Road.</i>
West/Southwest	Vacant lot (no civic address) 6310 Hazeldean Road	Commercial	The Site is bound to the west by a vacant lot (no civic address) followed by a land parcel with a civic address of 6310 Hazeldean Road. <i>The land use for the land parcel was selected based on the observation made from the aerial photographs from GeoOttawa.</i>
South/Southeast	Residential properties along Kyle Avenue	Residential Community	The Site is bound to the south by a several different residential properties located along Kyle Avenue followed by a community right of way (Kyle Avenue).

## 5.5 Site Reconnaissance Limitations

No limitations were noted at the time of the Site reconnaissance.

## 5.6 Enhanced Investigation Property

The Site is considered to be an enhanced investigation property based on the former uses and indications from historical records. Formerly, the Site was occupied by Canada's Automotive Resale Service for used vehicles and O.K. Tire, an auto repair garage conducting mechanical repairs only. Currently the Site is used as a RV showroom and a RV repair shop.

As such, the investigation was conducted in a manner consistent with the requirements for enhanced investigation properties as described in subsection 13 (3) of O.Reg. 153/04. Relevant information is reported below:

- During the Site reconnaissance, the building was primarily functioning as an RV showroom, with no supplies, products, or manufacturing equipment present;
- No hazardous materials were used or stored on-Site. Only basic repair shop chemicals and general cleaning products were found on the shelves in an old repair shop;
- There was no manufacturing occurring at the Site;
- Solid waste generated at the Site was mainly residential and removed as needed. The building produced only domestic refuse and domestic wastewater;
- There was no handling or storage of raw materials related to the former automotive repair garage;
- No pallets or totes were observed during the Site reconnaissance. A few drums were noted in the garage, used for waste oil on an as-needed basis;
- A concrete filled pit was observed on-Site, potentially associated with a former oil/ water separator. However, no signs of staining, odors, or oil sheen were noted;
- RVs were noted outside in the asphalt graded parking lot during Site Reconnaissance;
- A drain was identified during the Site reconnaissance. Phase I ESA (GEMTEC, 2023) reported an oil sheen in the drain. However, no oily sheen was present at the time of the Site reconnaissance and no subsurface impacts were identified during the Phase II ESA completed by GEMTEC in 2023. No signs of staining, odors, or oil sheen were noted;
- No hydraulic lifts were noted inside the building; and,
- No spills were reported for the Site.

## 6.0 REVIEW AND EVALUATION OF INFORMATION

### 6.1 Current and Past Uses

Current and past uses of the Site are summarized in Table 6.1.

**Table 6.1: Current and Past Uses**

Year	Owner	Property Use <sup>1</sup>	Other Observations from Aerial Photographs, Fire Insurance Plans, etc.
Before 1831	Crown – Reported as Patent	Agricultural or Other Property Use	Neither aerial photograph nor other records were available for review.
1831 – 1835	Robert Howard William Thompson	Agricultural or Other Property Use	Neither aerial photograph nor other records were available for review.
1835 – 1865	Howard Thompson	Agricultural or Other Property Use	Neither aerial photograph nor other records were available for review.
1865 – 1871	William H. Thompson	Agricultural or Other Property Use	Neither aerial photograph nor other records were available for review.
1871 – 1883	Rebecca Irwin	Agricultural or Other Property Use	Neither aerial photograph nor other records were available for review.
1883 – 1908	Mary Steele	Agricultural or Other Property Use	Neither aerial photograph nor other records were available for review.
1908 – 1943	James E. Steele	Agricultural or Other Property Use	Ground disturbance related to a cleared area and a structure was first noted in the eastern portion of the Site in the aerial photograph from 1932.
1943 – 1957	Milton Potter & Ethel Potter	Agricultural or Other Property Use	The photo resolution (aerial photograph from 1945) is poor.
1957 – 1959	Murray Wheaton	Agricultural or Other Property Use	The photo resolution (aerial photograph from 1959) remained poor. Tree cover can be seen closer to the eastern portion of the Site.
1959 – 1971	Douglas Hyde – Clarke & Dorothy Hyde – Clarke	Agricultural or Other Property Use	The Site remained undeveloped, but a cleared area (at the Site) can be seen just south of the intersection of Hazeldean Road and Carp Road based on the aerial photograph from 1964.
1971 – 1977	Stanislaw Biel	Commercial	A structure can be seen at the Site with likely a gravel graded parking area/driveway. This structure was constructed sometime between 1964 and 1976. The entrance to the Site was from Carp Road. Material storage can be seen to the north while ground disturbance can be seen to the east of the on-Site structure based on the aerial photograph from 1976.

Year	Owner	Property Use <sup>1</sup>	Other Observations from Aerial Photographs, Fire Insurance Plans, etc.
1977 – 1980	B & M Cantor Holdings Limited	Commercial	Neither aerial photograph nor other records were available for review.
1980 – 1985	Josph G. Kavanagh	Commercial	No changes observed from the aerial photograph from 1983.
1985 – 2004	Kavanagh Realty (1982) Limited	Commercial	The ground cover at the Site appears to be an asphaltic graded area. Material storage can be seen in the southwestern portion of the Site. One AST can also be seen in the southwestern portion of the Site based on the aerial photographs from 1991 and 2002.
2004 – 2006	Stittsville Flea Market Inc., a name change from Kavanagh Realty (1982) Limited in 2004 As easement was noted for City of Ottawa in 2006.	Commercial	No changes observed from the aerial photograph from 2002.
2006 – 2009	2074246 Ontario Inc.	Commercial	No changes observed from the aerial photograph from 2002.
2009 – 2010	Canril Corporation, a name change from 2074246 Ontario Inc. in 2009.	Commercial	No changes observed from the aerial photograph from 2002.
2010 – 2023	2237626 Ontario Inc.	Commercial	Two ASTs can also be seen in the southwestern portion of the Site based on the aerial photograph from 2011.
2023 – Present	15242428 Canada Inc.	Commercial	The configuration of the Site is the same as the current layout (1976) of the Site

**Note:**

1. Description of Property Use after 1932 was determined based on the review of aerial photographs.

## 6.2 Potentially Contaminating Activities

Several on-Site PCA and off-Site PCAs were identified. A summary of the PCAs, as outlined on Table 2 in Schedule D of the Regulation and identified on the Site or within the Phase One Study Area and the rationale for creation of an APEC is provided in Table 6.2. The locations of the PCAs are shown on Figure A.3, Appendix A.



Table 6.2: Summary of Potentially Contaminating Activities and Rationale for Areas of Potential Environmental Concern

PCA ID	Type of PCA	Address / Location	Distance from Site	Information source	PCA Description	Rationale for APEC
30	Importation of Fill Material of Unknown Quality	1174 Carp Road	On-Site	Site Recon, Aerial Photographs	Through the review of aerial photographs, the Site has been developed since at least 1976 considering the presence of a structure on the Site. However, ground disturbance related to a cleared area and a structure was first noted in the eastern portion of the Site in the aerial photograph from 1932.	PCA is located on the Site and must be identified as an APEC as per O.Reg. 153/04.
28	Gasoline and Associated Products Storage in Fixed Tanks	1174 Carp Road	On-Site	Site Recon, Aerial Photographs	Two ASTs were also noted at the Site in the southwestern portion of the Site between 2005 and 2022 based on the aerial photographs. Additionally, abandoned propane lines were marked and noted as part of the utility locates process. Considering the observations made during the review of aerial photographs and during Site reconnaissance, these ASTs were used for propane storage for heating considering the abandoned propane lines running towards the south building line of the on-Site structure. However, uncertainty remains with respect to the ASTs before GEMTEC's Phase I ESA in 2023.	PCA is located on the Site and must be identified as an APEC as per O.Reg. 153/04.
OT.1	Presence of a garage on-Site	1174 Carp Road	On-Site	Insurance Reports and Historical Reports (Phase I ESA, GEMTEC 2023)	Presence of an automotive repair garage on-Site (for mechanical repairs)	PCA is located on the Site and must be identified as an APEC as per O.Reg. 153/04.
OT.5	Potential presence of a former oil water separator	1174 Carp Road	On-Site	Site Recon	A concrete filled pit was noted at the Site, potentially related to an oil water separator.	PCA is located on the Site and must be identified as an APEC as per O.Reg. 153/04.
28	Gasoline and Associated Products Storage in Fixed Tanks	6250 Hazeldean Road	30 m northeast	ERIS, CD, HLUI, Site Recon	Listed as a retail fuel outlet with underground storage tanks (USTs). 1 x 50,000 litre (L) double wall UST for diesel and 3 x 50,000 L double wall UST for gasoline.  Listed for 4 x 50,000 L double wall fibreglass UST. Fuel type not mentioned.  Additionally, an oil changing facility is also located at 1189 Carp Road.	Based on the distance from the Site, this activity/operation has a potential for impacts at the Site. This PCA creates an APEC at the Site.
OT.1 OT.2	Listed as a waste generator	1189 Carp Road	45 m east	ERIS	Generator Number ON6220277. Listed as a generator of oil skimmings & sludges in 2015, 2016, 2018, 2020, 2021, and 2022.	Based on the distance from the Site and the (anticipated) groundwater flow direction, this activity/operation has a potential for impacts at the Site. This PCA creates an APEC at the Site.
OT.2	Listed as a waste generator	6315 Hazeldean Road	45 m northwest	ERIS	Generator Number ON47777895. Listed as a waste generator of pathological wastes in 2018, 2020, and 2021.	Based on the distance from the Site, the nature of the contaminants, and the (anticipated) groundwater flow direction, this activity/operation has a low potential for impacts at the Site. This PCA does not create an APEC at the Site.
OT.2	Listed as a waste generator	6255 Hazeldean Road	90 m north	ERIS	Generator Number ON3346063. Listed as a waste generator of pathological wastes in 2015, 2016, 2018, 2020, 2021, and 2022.	Based on the distance from the Site, the nature of the contaminants and the (anticipated) groundwater flow direction, this activity/operation has a low potential for impacts at the Site. This PCA does not create an APEC at the Site.



PCA ID	Type of PCA	Address / Location	Distance from Site	Information source	PCA Description	Rationale for APEC
OT.3	Listed in Scott's Manufacturing Directory	1139 Carp Road	130 m north	ERIS	Established in 1998 and listed as manufacturer of non-metallic mineral products, and glass product manufacturing. Listed as a distributor of home furnishings, speciality line building supplies, and industrial machinery, equipment and supplies.	Based on the distance from the Site and the (anticipated) groundwater flow direction, this activity/operation has a low potential for impacts at the Site. This PCA does not create an APEC at the Site.
OT.4	Listed for a spill	1208 Carp Road	160 m east	ERIS	Listed for a leak of 246 L of furnace oil from tank leak in 1997. Possible soil contamination.	Based on the distance from the Site, the (anticipated) groundwater flow direction, and the year of incident, this activity/operation/record has a low potential for impacts at the Site. This PCA does not create an APEC at the Site.
OT.4	Listed for a spill	49 Delamere Road	250 m south	ERIS	Natural gas fire reported in 2009	Based on the nature of the contaminant and the distance from the Site, this activity/operation/record has a low potential for impacts at the Site. This PCA does not create an APEC at the Site.
10	Commercial Autobody Shop	69 Neil Avenue	150 m east	City Directories	Canadian Rust Control, Stittsville Automotive SVC	Based on the distance from the Site and the (anticipated) groundwater flow direction, this activity/operation has a low potential for impacts at the Site. This PCA does not create an APEC at the Site.
37	Operation of Dry-Cleaning Equipment (where chemicals are used)	1110 Carp Road	165 m north	City Directories	Browns Cleaner	Based on the distance from the Site and the (anticipated) groundwater flow direction, this activity/operation has a low potential for impacts at the Site. This PCA does not create an APEC at the Site.

**Notes:**  
10 – Commercial Autobody Shop  
28 – Gasoline and Associated Products Storage in Fixed Tanks  
30 – Importation of Fill Material of Unknown Quality  
37 – Operation of Dry-Cleaning Equipment (where chemicals are used)  
OT.1 – Presence of an automotive repair garage on-Site  
OT.2 – Listed as a waste generator  
OT.3 – Listed in Scott's Manufacturing Directory  
OT.4 – Listed for a spill  
OT.5 – Potential presence of a former oil water separator

### 6.3 Areas of Potential Environmental Concern

GEMTEC identified five APECs on the Site. The identified APECs, impacted media, and COPCs are summarized in Table 6.3 and Figure A.4, Appendix A.

**Table 6.3: Summary of Areas of Potential Environmental Concern**

APEC #	APEC	Location of APEC	PCA	Location of PCA (On-Site and/or Off-Site)	COPCs	Media Potentially Impacted (Soil, Groundwater and/or Sediments)
1	Importation of Fill Material of Unknown Quality	Across the Site	30	On-Site	PHC F1-F4, VOCs, PAHs, M&Is	Soil
2	Gasoline and Associated Products Storage in Fixed Tanks	Southwestern portion of the Site	28	On-Site	PHC F1-F4, VOCs, PAHs	Soil Groundwater
3	Presence of a garage on-Site	Western portion of the on-Site structure	OT.1	On-Site	PHC F1-F4, VOCs	Soil Groundwater
4	Potential presence of a former oil/water separator	Northern portion of the Site	OT.5	On-Site	PHC F1-F4, VOCs	Soil Groundwater
5	Gasoline and Associated Products Storage in Fixed Tanks	Eastern portion of the Site (fronting Carp Road)	28	Off-Site 30 m northeast	PHC F1-F4, VOCs	Soil Groundwater

**Note:**

28 – Gasoline and Associated Products Storage in Fixed Tanks  
 30 – Importation of Fill Material of Unknown Quality  
 OT.1 – OT.1 – Presence of an automotive repair garage on-Site  
 OT.5 – Potential presence of a former oil/water separator  
 PHC F1-F4 – Petroleum Hydrocarbons F1-F4  
 VOCs – Volatile Organic Compounds  
 PAHs – Polycyclic Aromatic Hydrocarbons  
 M&Is – Metals and Inorganics

A summary and description of the identified APECs and pertinent COPCs is provided below:

## **APEC 1 – Presence of Fill Material at the Site**

Through the review of aerial photographs, the Site has been developed since at least 1976 considering the presence of a structure on the Site. However, ground disturbance related to a cleared area and a structure was first noted in the eastern portion of the Site in the aerial photograph from 1932. The fill material is expected to be present across the Site. The Contaminants of Potential Concern (COPCs) are Petroleum Hydrocarbons F1-F4 (PHC F1-F4), Volatile Organic Compounds (VOCs), Polycyclic Aromatic Hydrocarbons (PAHs), and Metals and Inorganics (M&Is) in soil.

## **APEC 2 – Presence of historical ASTs at the Site**

Through the review of aerial photographs, two ASTs were noted at the Site in the southwestern portion of the Site between 2005 and 2022. Considering the observations made during the review of aerial photographs and during Site reconnaissance, these ASTs were used for propane storage for heating considering the abandoned propane lines running towards the south building line of the on-Site structure. However, uncertainty remains with respect to the ASTs before GEMTEC's Phase I ESA in 2023. The COPCs are PHC F1-F4, VOCs, and PAHs in soil and groundwater.

## **APEC 3 – Presence of an automotive repair garage on-Site**

Through the review of insurance reports, historical reports (Phase I ESA prepared by GEMTEC in 2023), and Site reconnaissance, the Site has historically had an auto repair garage/automotive repair facility located in the western portion of the on-Site structure. The COPCs are PHC F1-F4, Metals, PAHs, and VOCs in soil and groundwater.

## **APEC 4 – Potential presence of a former oil water separator**

During the Site reconnaissance, GEMTEC noted a concrete filled pit, potentially related to an oil/water separator. The COPCs are PHC F1-F4, and VOCs in soil and groundwater.

## **APEC 5 – Presence of a retail fuel outlet and oil changing facility to the east of the Site**

Through the review of aerial photographs, City Directories, Historic Land Use Inventory (HLUI), and Site reconnaissance, a retail fuel outlet and an oil changing facility are located approximately 30 metres to the east of the Site across Carp Road. The COPCs are PHC F1-F4, and VOCs in soil and groundwater.

Please refer to Figure A.4, Appendix A for the location of APECs.

### **6.3.1 Discussion of Uncertainty**

Mr. Lewis was interviewed on June 7, 2024. No other individuals were available to be interviewed. Mr. Lewis provided information related to the Site to the best of his knowledge.

## 6.4 Phase One Conceptual Site Model

The Phase One Conceptual Site Model (CSM) describes the nature and extent of potential contaminants on the Site. The Phase One CSM is summarized in Sections 6.4.1 through 6.4.11 and the figures included in Appendix A, as outlined in Table 6.4.

**Table 6.4: Summary of Conceptual Site Model Figures**

Conceptual Model Detail	Figure
Roads	Figure A.1: Site and Phase One Study Area
Adjacent Property Uses	Figure A.1: Site and Phase One Study Area
Site Features	Figure A.2: Site Features
Potentially Contaminating Activities	Figure A.3: Potentially Contaminating Activities
Areas of Potential Environmental Concern	Figure A.4: Areas of Potential Environmental Concern
Water Bodies, Areas of Natural Significance, Wetlands, Ministry of the Environment, Conservation and Parks (MECP) Water Wells	Figure A.5: Topographic Map and MECP Water Well

### 6.4.1 Site Description

The Site consists of a land parcel with an approximate area of 1.66 hectares (16,550 m<sup>2</sup>). The Site is currently occupied by a structure which is located closer to the western property line of the Site. The structure at the Site is occupied by a business named 'Clearance Centre Canada' which deals with Recreational Vehicles (RVs). The structure houses an office, a RV showroom and a RV repair shop. The structure is slab on grade with no basement. The concrete slab appeared in good condition with minimal cracking. A structure has been present on the Site since at least 1976 based on the aerial photograph. The configuration of the Site is the same as the current layout (2024) of the Site. The entrance to the Site is from Carp Road.

At the time of Site reconnaissance, the business was in operation with employees on-Site. The eastern portion of the on-Site building is used on an office space and a RV showroom whereas the western portion of the on-Site building is used as an RV repair shop.

GEMTEC conducted a thorough investigation for ASTs in the southwestern portion of the Site (as seen in the aerial photographs between 2005 and 2022). This included searching for concrete pads and no discernible evidence of any AST was noted. However, abandoned propane lines were marked and noted as part of the utility locates process. Based on the interview with the Site representative, Mr. Lewis had no knowledge about the above-mentioned ASTs. Based on the Phase I ESA (GEMTEC, 2023), propane tanks were identified at that area. Considering the observations made during the review of aerial photographs and during Site reconnaissance, these

ASTs were used for propane storage for heating considering the abandoned propane lines running towards the south building line of the on-Site structure. However, uncertainty remains with respect to the ASTs before GEMTEC's Phase I ESA in 2023

The ground cover at the Site (around the structure) is primarily asphalt graded parking area and is used for RV storage/parking. Grassed area is present at the periphery of the northern, and the eastern property line of the Site whereas a treed area is present along the southern and the western property line of the Site. The Site is serviced by municipal water, municipal sewer, overhead hydro and natural gas for heating.

#### **6.4.2 Current and Proposed Future Site Use**

Currently the on-Site structure is used for a RV business named 'Clearance Centre Canada' i.e., commercial activities. The proposed future use is anticipated to be residential.

#### **6.4.3 Topography, Hydrology and Geology**

The Site has a relatively flat topography and is at an elevation of approximately 125 m above sea level (asl). Surrounding local topography generally slopes gradually downwards towards the drainage ditches located along Hazeldean Road.

Groundwater flow often reflects topographic features and typically flows towards nearby lakes, rivers, and wetland areas. Based on the topography and hydrogeological features, it is anticipated that local and regional groundwater flow direction is anticipated to be towards the Carp River which is located approximately 3.8 km (kilometres) to the northeast of the Site. The Ottawa River is approximately 12 km to the northeast of the Site.

Based on a review of published geology maps, the Site is likely composed of stone-poor, sandy silt to silty sand-textured till on paleozoic terrain to the southwest of the Site and glaciofluvial deposits consisting of river deposits and delta topset facies to the northeast of the Site. Bedrock mapping indicates that these surficial deposits are underlain by terrestrial sedimentary rocks from the Middle Ordovician (limestone, dolostone, shale, arkose, and sandstone in the Ottawa Group, Simcoe Group, and Shadow Lake formation). The bedrock surface is expected at depths ranging between 5 and 10 m below ground surface (bgs). However, based on the previous investigations conducted at the Site by GEMTEC (2023) and Paterson (2006), the overburden was characterized by brown silty sand and glacial till (at select locations) underlain by bedrock.

#### **6.4.4 Waterbodies and Areas of Natural and Scientific Interest**

No provincially significant wetlands (PSWs) or areas of natural and scientific interest (ANSIs) were identified on the Site or within the Phase One Study Area. The Carp River is located approximately 3.8 km to the northeast of the Site. The Ottawa River is approximately 12 km to the northeast of the Site.

#### **6.4.5 Well Records**

Well records were reviewed for the Site and the Phase One Study Area. Well records were available through the MECF. Based on the review of the well records, four wells were present at the Site, and 14 wells were identified within the Phase One Study Area.

Three of the four wells at the Site were used for monitoring purposes for the past investigations. One well was for water supply and was advanced in February 1974. Given the urban nature of the Phase One Study Area, it is likely that the wells (off-Site), as listed in the database, are no longer in use and reflect the water supply conditions prior to the extensive urbanization of the Phase One Study Area that has occurred since approximately the late 1990s.

#### **6.4.6 Potentially Contaminating Activities, Contaminants of Potential Concern and Area of Potential Environmental Concern**

Several on-Site PCA and off-Site PCAs were identified. A summary of the PCAs, as outlined on Table 2 in Schedule D of the Regulation and identified on the Site or within the Phase One Study Area and the rationale for creation of an APEC is provided in Table 6.2. The locations of the PCAs are shown on Figure A.3, Appendix A.

Table 6.5: Summary of Potentially Contaminating Activities

PCA ID	Type of PCA	Address / Location	Distance from Site	Information source	PCA Description	Rationale for APEC
30	Importation of Fill Material of Unknown Quality	1174 Carp Road	On-Site	Site Recon, Aerial Photographs	Through the review of aerial photographs, the Site has been developed since at least 1976 considering the presence of a structure on the Site. However, ground disturbance related to a cleared area and a structure was first noted in the eastern portion of the Site in the aerial photograph from 1932.	PCA is located on the Site and must be identified as an APEC as per O.Reg. 153/04.
28	Gasoline and Associated Products Storage in Fixed Tanks	1174 Carp Road	On-Site	Site Recon, Aerial Photographs	Two ASTs were also noted at the Site in the southwestern portion of the Site between 2005 and 2022 based on the aerial photographs. Additionally, abandoned propane lines were marked and noted as part of the utility locates process. Considering the observations made during the review of aerial photographs and during Site reconnaissance, these ASTs were used for propane storage for heating considering the abandoned propane lines running towards the south building line of the on-Site structure. However, uncertainty remains with respect to the ASTs before GEMTEC's Phase I ESA in 2023.	PCA is located on the Site and must be identified as an APEC as per O.Reg. 153/04.
OT.1	Presence of a garage on-Site	1174 Carp Road	On-Site	Insurance Reports and Historical Reports (Phase I ESA, GEMTEC 2023)	Presence of an automotive repair garage on-Site (for mechanical repairs)	PCA is located on the Site and must be identified as an APEC as per O.Reg. 153/04.
OT.5	Potential presence of a former oil water separator	1174 Carp Road	On-Site	Site Recon	A concrete filled pit was noted at the Site, potentially related to an oil water separator.	PCA is located on the Site and must be identified as an APEC as per O.Reg. 153/04.
28	Gasoline and Associated Products Storage in Fixed Tanks	6250 Hazeldean Road	30 m northeast	ERIS, CD, HLUI, Site Recon	Listed as a retail fuel outlet with underground storage tanks (USTs). 1 x 50,000 litre (L) double wall UST for diesel and 3 x 50,000 L double wall UST for gasoline.  Listed for 4 x 50,000 L double wall fibreglass UST. Fuel type not mentioned.  Additionally, an oil changing facility is also located at 1189 Carp Road.	Based on the distance from the Site, this activity/operation has a potential for impacts at the Site. This PCA creates an APEC at the Site.
OT.1 OT.2	Listed as a waste generator	1189 Carp Road	45 m east	ERIS	Generator Number ON6220277. Listed as a generator of oil skimmings & sludges in 2015, 2016, 2018, 2020, 2021, and 2022.	Based on the distance from the Site and the (anticipated) groundwater flow direction, this activity/operation has a potential for impacts at the Site. This PCA creates an APEC at the Site.
OT.2	Listed as a waste generator	6315 Hazeldean Road	45 m northwest	ERIS	Generator Number ON47777895. Listed as a waste generator of pathological wastes in 2018, 2020, and 2021.	Based on the distance from the Site, the nature of the contaminants, and the (anticipated) groundwater flow direction, this activity/operation has a low potential for impacts at the Site. This PCA does not create an APEC at the Site.
OT.2	Listed as a waste generator	6255 Hazeldean Road	90 m north	ERIS	Generator Number ON3346063. Listed as a waste generator of pathological wastes in 2015, 2016, 2018, 2020, 2021, and 2022.	Based on the distance from the Site, the nature of the contaminants and the (anticipated) groundwater flow direction, this activity/operation has a low potential for impacts at the Site. This PCA does not create an APEC at the Site.



PCA ID	Type of PCA	Address / Location	Distance from Site	Information source	PCA Description	Rationale for APEC
OT.3	Listed in Scott's Manufacturing Directory	1139 Carp Road	130 m north	ERIS	Established in 1998 and listed as manufacturer of non-metallic mineral products, and glass product manufacturing. Listed as a distributor of home furnishings, speciality line building supplies, and industrial machinery, equipment and supplies.	<i>Based on the distance from the Site and the (anticipated) groundwater flow direction, this activity/operation has a low potential for impacts at the Site. This PCA does not create an APEC at the Site.</i>
OT.4	Listed for a spill	1208 Carp Road	160 m east	ERIS	Listed for a leak of 246 L of furnace oil from tank leak in 1997. Possible soil contamination.	<i>Based on the distance from the Site, the (anticipated) groundwater flow direction, and the year of incident, this activity/operation/record has a low potential for impacts at the Site. This PCA does not create an APEC at the Site.</i>
OT.4	Listed for a spill	49 Delamere Road	250 m south	ERIS	Natural gas fire reported in 2009	<i>Based on the nature of the contaminant and the distance from the Site, this activity/operation/record has a low potential for impacts at the Site. This PCA does not create an APEC at the Site.</i>
10	Commercial Autobody Shop	69 Neil Avenue	150 m east	City Directories	Canadian Rust Control, Stittsville Automotive SVC	<i>Based on the distance from the Site and the (anticipated) groundwater flow direction, this activity/operation has a low potential for impacts at the Site. This PCA does not create an APEC at the Site.</i>
37	Operation of Dry-Cleaning Equipment (where chemicals are used)	1110 Carp Road	165 m north	City Directories	Browns Cleaner	<i>Based on the distance from the Site and the (anticipated) groundwater flow direction, this activity/operation has a low potential for impacts at the Site. This PCA does not create an APEC at the Site.</i>

**Notes:**  
 10 – Commercial Autobody Shop  
 28 – Gasoline and Associated Products Storage in Fixed Tanks  
 30 – Importation of Fill Material of Unknown Quality  
 37 – Operation of Dry-Cleaning Equipment (where chemicals are used)  
 OT.1 – Presence of a(n) automotive repair garage on-Site  
 OT.2 – Listed as a waste generator  
 OT.3 – Listed in Scott's Manufacturing Directory  
 OT.4 – Listed for a spill  
 OT.5 – Potential presence of a former oil water separator



#### 6.4.7 Subsurface Structures and Utilities

There is low potential for underground utilities to affect contaminant transport on or to the Site if contaminants are present. The existing structure is serviced by municipal water, municipal sewer, overhead hydro, and natural gas for heating.

#### 6.4.8 Areas of Potential Environmental Concern (APECs)

The available information was reviewed starting with available historical information, followed by the results of the Site reconnaissance and finally the results of the interview. Based on the PCAs identified within the Phase One Study Area, five APECs were identified and summarized in Table 6.6.

**Table 6.6: Summary of Areas of Potential Environmental Concern**

APEC #	APEC	Location of APEC	PCA	Location of PCA (On-Site and/or Off-Site)	COPCs	Media Potentially Impacted (Soil, Groundwater and/or Sediments)
1	Importation of Fill Material of Unknown Quality	Across the Site	30	On-Site	PHC F1-F4, VOCs, PAHs, M&Is	Soil
2	Gasoline and Associated Products Storage in Fixed Tanks	Southwestern portion of the Site	28	On-Site	PHC F1-F4, VOCs, PAHs	Soil Groundwater
3	Presence of a garage on-Site	Western portion of the on-Site structure	OT.1	On-Site	PHC F1-F4, VOCs	Soil Groundwater
4	Potential presence of a former oil/water separator	Northern portion of the Site	OT.5	On-Site	PHC F1-F4, VOCs	Soil Groundwater
5	Gasoline and Associated Products Storage in Fixed Tanks	Eastern portion of the Site (fronting Carp Road)	28	Off-Site 30 m northeast	PHC F1-F4, VOCs	Soil Groundwater

**Note:**

28 – Gasoline and Associated Products Storage in Fixed Tanks

30 – Importation of Fill Material of Unknown Quality

OT.1 – OT.1 – Presence of an automotive repair garage on-Site

OT.5 – Potential presence of a former oil/water separator

PHC F1-F4 – Petroleum Hydrocarbons F1-F4

VOCs – Volatile Organic Compounds

PAHs – Polycyclic Aromatic Hydrocarbons

M&Is – Metals and Inorganics

#### **6.4.9 Contaminants of Potential Concern (COPCs)**

Five APECs were identified on the Site. A summary and description of the identified APEC and pertinent COPCs is provided below:

##### **APEC 1 – Presence of Fill Material at the Site**

Through the review of aerial photographs, the Site has been developed since at least 1976 considering the presence of a structure on the Site. However, ground disturbance related to a cleared area and a structure was first noted in the eastern portion of the Site in the aerial photograph from 1932. The fill material is expected to be present across the Site. The Contaminants of Potential Concern (COPCs) are Petroleum Hydrocarbons F1-F4 (PHC F1-F4), Volatile Organic Compounds (VOCs), Polycyclic Aromatic Hydrocarbons (PAHs), and Metals and Inorganics (M&Is) in soil.

##### **APEC 2 – Presence of historical ASTs at the Site**

Through the review of aerial photographs, two ASTs were noted at the Site in the southwestern portion of the Site between 2005 and 2022. Considering the observations made during the review of aerial photographs and during Site reconnaissance, these ASTs were used for propane storage for heating considering the abandoned propane lines running towards the south building line of the on-Site structure. However, uncertainty remains with respect to the ASTs before GEMTEC's Phase I ESA in 2023. The COPCs are PHC F1-F4, VOCs, and PAHs in soil and groundwater.

##### **APEC 3 – Presence of an automotive repair garage on-Site**

Through the review of insurance reports, historical reports (Phase I ESA prepared by GEMTEC in 2023), and Site reconnaissance, the Site has historically had an auto repair garage/automotive repair facility located in the western portion of the on-Site structure. The COPCs are PHC F1-F4, Metals, PAHs, and VOCs in soil and groundwater.

##### **APEC 4 – Potential presence of a former oil water separator**

During the Site reconnaissance, GEMTEC noted a concrete filled pit, potentially related to an oil/water separator. The COPCs are PHC F1-F4, and VOCs in soil and groundwater.

##### **APEC 5 – Presence of a retail fuel outlet and oil changing facility to the east of the Site**

Through the review of aerial photographs, City Directories, Historic Land Use Inventory (HLUI), and Site reconnaissance, a retail fuel outlet and an oil changing facility are located approximately

30 metres to the east of the Site across Carp Road. The COPCs are PHC F1-F4, and VOCs in soil and groundwater.

Please refer to Figure A.4, Appendix A for the location of APECs.

#### **6.4.10 Uncertainty and Absence of Information**

There were no material deviations to the Phase One ESA requirements set out in O.Reg. 153/04 that would cause uncertainty or absence of information that would affect the validity of the Phase One ESA CSM or the findings of this Phase One ESA.

## **7.0 CONCLUSIONS AND RECOMMENDATIONS**

### **7.1 Need for a Phase Two ESA**

Based on the information obtained and reviewed as part of this Phase One ESA, five APECs were identified at the Site. As such, a Phase Two ESA is required to support the filing of a Record of Site Condition (RSC).

## 8.0 REFERENCES

Environmental Systems Research Institute (ESRI). 2011. ArcGIS Desktop: Release 10. Redlands, CA: Environmental Systems Research Institute.

ERIS Database Report, May 21, 2024. Phase One Environmental Site Assessment – 1174 Carp Road, Ottawa, Ontario, K2S 1B9. Order No 24051500885.

Chain of Title (Obtained through ERIS), June 5, 2024. 1174 Carp Road, Ottawa. Order No 24052900462.

Fire Insurance Plans (from Opta Intelligence Services and obtained from ERIS), March 15, 2023. 1174 Carp Road, Stittsville, ON. Order No 23030903582.

ERIS City Directory, May 31, 2024. Phase One Environmental Site Assessment – 1174 Carp Road Ottawa Ontario K2S 1B9. Order No 24051500885.

Geography Network Canada (GNC). October 2004. Ontario Basic Mapping. Accessed: September 2024.

Google Earth 6.0. Map, Buildings data layer. Accessed: September 2024.

Ontario Ministry of the Environment Conservation and Parks. Small Landfill Sites List. Published: March 18, 2014. Updated: October 18, 2021.

Ontario Ministry of the Environment Conservation and Parks. Large Landfill Sites List. Published: March 12, 2014. Updated: October 18, 2021.

Ontario Geological Survey, 2010. Surficial geology of southern Ontario; Ontario Geological Survey, Miscellaneous Release – Data 128 – Revised.

Ontario Ministry of the Environment, Conservation and Parks. Ontario Regulation 153/04, Made under the Environmental Protection Act, Part XV.1 – Records of Site Condition.

Ontario Ministry of the Environment (Waste Management Branch). January 1992. Ontario Inventory of PCB Storage Sites October 1991.

Ontario Ministry of the Environment. Updated January 24, 2020. Map: Well Records. Accessed: September 2024.

Ontario Ministry of Natural Resources and Forestry (OMNRF). 2014. Make a Map: Natural Heritage Areas. Accessed: September 2024.

Treasury Board of Canada - Secretariat. Mapping of Federally Contaminated Sites Accessed September 2024.

## 9.0 LIMITATIONS OF LIABILITY

The Phase One Environmental Site Assessment has been supervised and reviewed by a Qualified Person. This Phase One ESA was carried out in accordance with Ontario Regulation 153/04 made under the Environmental Protection Act and meets the requirements of Part VII (Sections 23 to 31) and Schedule D of the regulation.

The results of this Phase One ESA should in no way be construed as a warranty that the Site is free from any and all contaminants other than those noted in this report, nor that all compliance issues have been addressed.

This report was prepared for the exclusive use of the Le Groupe Maurice and is based on data and information collected during the Phase One ESA of the Site conducted by GEMTEC. This report may not be relied upon by any other person or entity without the express written consent of GEMTEC and the Le Groupe Maurice. In evaluating this Site, GEMTEC has relied in good faith on information provided by others. We accept no responsibility for any deficiencies or inaccuracies in this report as a result of omissions, misinterpretations, or fraudulent acts of others.

The assessment of environmental conditions and possible site hazards presented has been made using the available historical and technical data collected and provided by others. The conclusions provided herein represent the best judgment of GEMTEC based on current environmental standards. Due to the nature of the investigation and the limited data available, we cannot warrant against undiscovered environmental liabilities.

The scope of the Phase One ESA is sufficient to identify existing and/or potential environmental liabilities that are obvious from visual examination of surface features and from available sources of information. This level of work is a method of risk reduction, not risk elimination. No building materials, water, liquid, gas, products or chemical sampling and/or testing on or in the vicinity of the Site was carried out as part of this Phase One ESA. The Phase One ESA does not include a program of intrusive observation/testing. These activities would be carried out as part of a Phase Two ESA. This environmental assessment included only a cursory overview of the neighbouring land uses from public right of ways and from the Site and does not constitute a complete assessment of the adjacent sites.

## 10.0 CLOSURE

The undersigned Qualified Person confirms that the Phase One ESA was conducted and/or supervised by the Qualified Person and that all findings and conclusions of the Phase One ESA are included in the report.

We trust this report provides sufficient information for your present purposes. If you have any questions concerning this report, please do not hesitate to contact our office.

Sincerely,



Mohit Bhargav, M.Sc.E., EIT  
Environmental Scientist



Mike Kosiw, B.Sc., EP, CESAII  
Contaminated Sites Lead



Daniel Elliot, B.Sc., P.Geo., QP<sub>ESA</sub>  
Senior Environmental Geoscientist



MB/DE/MK

November 21, 2024

Enclosures

N:\Projects\101700\101785.004\05\_Technical Work\Reporting\Phase One ESA - RSC\101785.004\_RPT\_Phase One ESA\_2024-11-15\_Rev0.docx



## **APPENDIX A**

### Figures



N:\PROJECTS\101700\101785\04\06\_CIVIL DRAFTING\DESIGN\ESA ONE R0\101785.004\_ESA\_ONE\_R0\_2024\_11.DWG

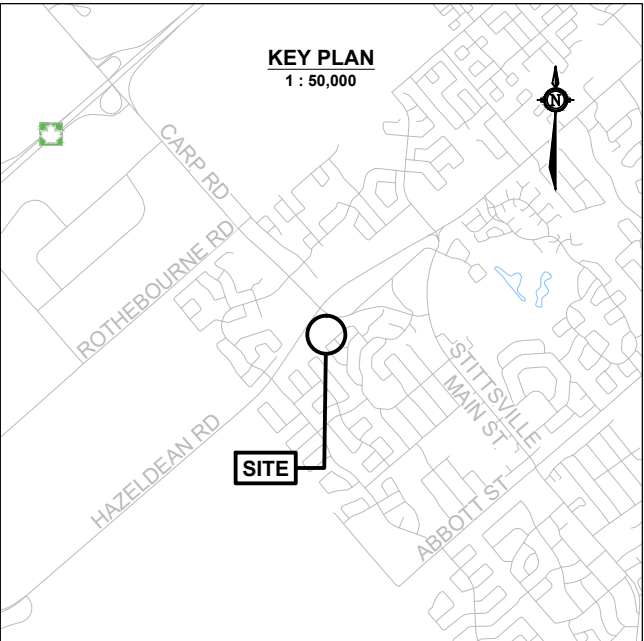
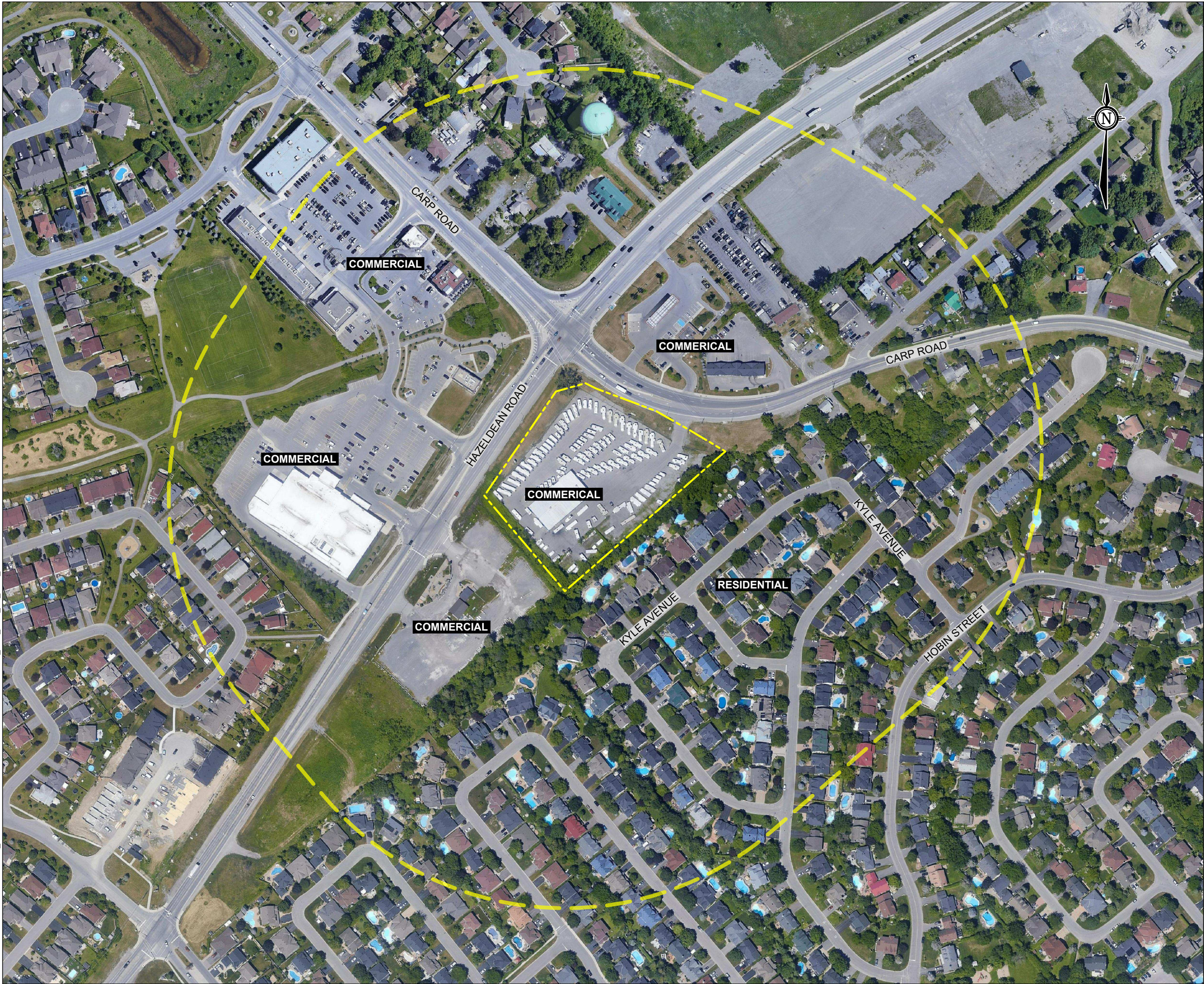

**KEY PLAN**  
1 : 50,000

**LEGEND**

- APPROXIMATE SITE BOUNDARY
- STUDY AREA  
(250m AROUND SITE BOUNDARY)

- GENERAL NOTE(S)
1. Coordinate system: NAD83 (CSRS), UTM ZONE 18N, CGVD28
  2. Distances, elevations, and coordinates are shown in metres unless denoted otherwise
  3. This drawing is a schematic representation and should not be taken as a substitute for a legal survey.
  4. Image @2024 Google Maps, CNES / Airbus, First Base Solutions, Maxar Technologies
  5. Contains information licensed under the Open Government Licence – Ontario
  6. Geographic dataset source: Ontario GeoHub

SCALE 1:3000

0 100 200m

DRAWING  
**SITE AND THE PHASE ONE STUDY AREA**

CLIENT  
**LE GROUPE MAURICE**

PROJECT  
**PHASE ONE  
ENVIRONMENTAL SITE ASSESSMENT  
PROPOSED RESIDENTIAL DEVELOPMENT  
1174 CARP ROAD, OTTAWA, ONTARIO**

DRAWN BY  
**S.L.**

CHECKED BY  
**M.B.**

PROJECT NO.  
**101785.004**

REVISION NO.  
**0**

DATE  
**NOVEMBER 2024**

FIGURE NO.  
**FIGURE A.1**

 **GEMTEC**  
CONSULTING ENGINEERS  
AND SCIENTISTS

32 Steacie Drive  
Ottawa, ON, K2K 2A9  
Tel: (613) 836-1422  
www.gemtec.ca  
ottawa@gemtec.ca



N:\PROJECTS\101700\101785\004\06\_CIVIL\_DRAFTING\DESIGN\ESA ONE R0\101785.004\_ESA\_ONE\_R0\_2024\_11.DWG

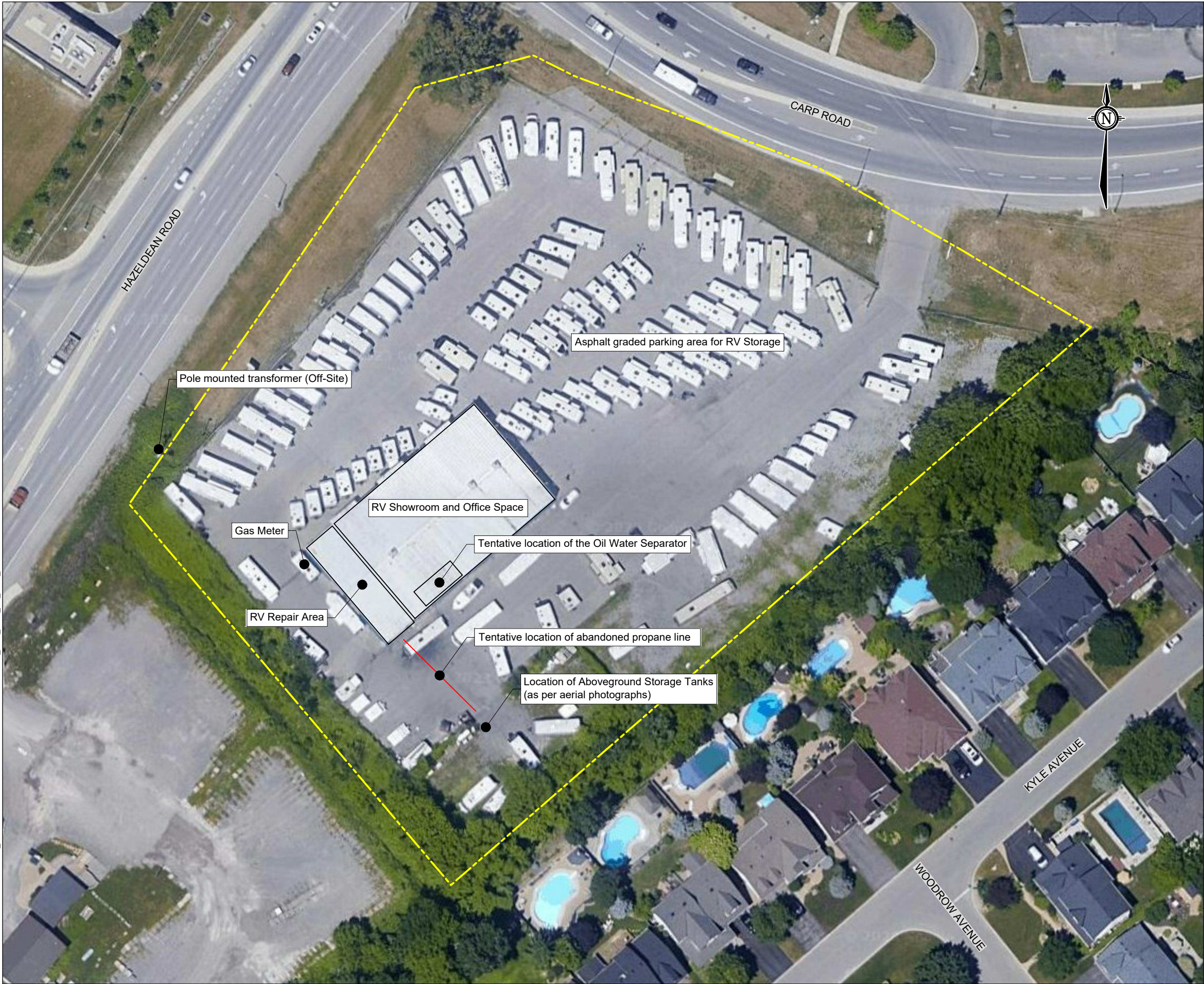

LEGEND

--- APPROXIMATE SITE BOUNDARY

GENERAL NOTE(S)

1. Coordinate system: NAD83 (CSRS), UTM ZONE 18N, CGVD28
2. Distances, elevations, and coordinates are shown in metres unless denoted otherwise
3. This drawing is a schematic representation and should not be taken as a substitute for a legal survey.
4. Image @2024 Google Maps, CNES / Airbus, First Base Solutions, Maxar Technologies
5. Contains information licensed under the Open Government Licence – Ontario
6. Geographic dataset source: Ontario GeoHub

SCALE 1:750

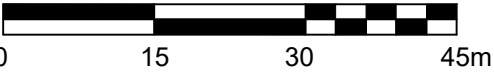

DRAWING

SITE FEATURES

CLIENT

LE GROUPE MAURICE

PROJECT

PHASE ONE  
ENVIRONMENTAL SITE ASSESSMENT  
PROPOSED RESIDENTIAL DEVELOPMENT  
1174 CARP ROAD, OTTAWA, ONTARIO

DRAWN BY

S.L.

CHECKED BY

M.B.

PROJECT NO.

101785.004

REVISION NO.

0

DATE

NOVEMBER 2024

FIGURE NO.

FIGURE A.2



**GEMTEC**  
CONSULTING ENGINEERS  
AND SCIENTISTS

32 Steacie Drive  
Ottawa, ON, K2K 2A9  
Tel: (613) 836-1422  
www.gemtec.ca  
ottawa@gemtec.ca



N:\PROJECTS\101700\101785\004\06\_CIVIL DRAFTING\DESIGN\ESA ONE R0\101785.004\_ESA\_ONE\_R0\_2024\_11.DWG

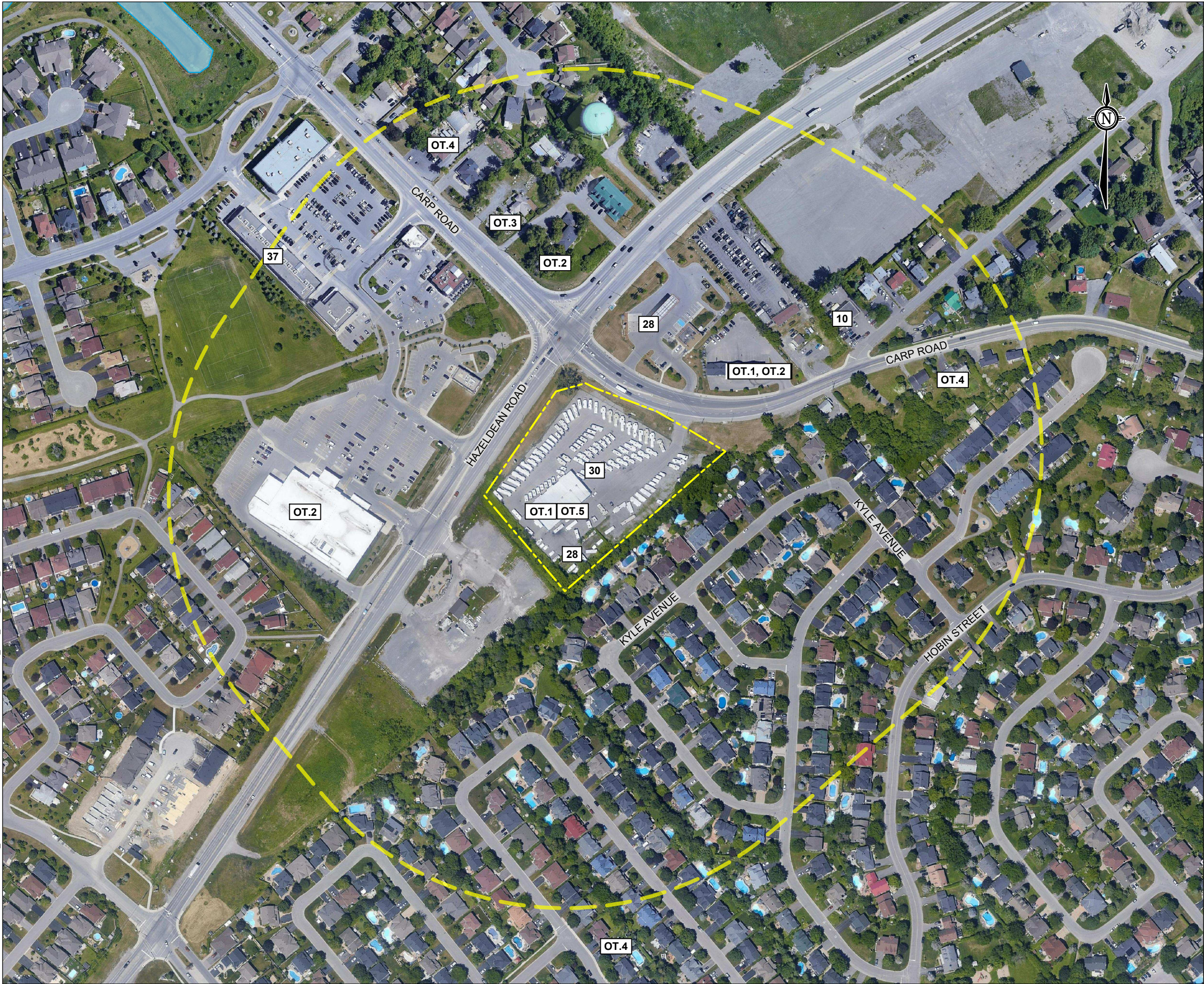

**LEGEND**

APPROXIMATE SITE BOUNDARY

STUDY AREA  
(250m AROUND SITE BOUNDARY)

PCA #	POTENTIALLY CONTAMINATED ACTIVITIES
10	Presence of an auto repair garage on-Site
28	Gasoline and Associated Products Storage in Fixed Tanks
30	Importation of Fill Material of Unknown Quality
37	Operation of Dry Cleaning Equipment (where chemicals are used)
OT.1	Presence of an auto repair garage on-Site
OT.2	Listed as a waste generator
OT.3	Listed for Scott's Manufacturing Directory
OT.4	Listed for a spill
OT.5	Potential presence of a for mer oil water separator

**GENERAL NOTE(S)**

1. Coordinate system: NAD83 (CSRS), UTM ZONE 18N, CGVD28

2. Distances, elevations, and coordinates are shown in metres unless denoted otherwise

3. This drawing is a schematic representation and should not be taken as a substitute for a legal survey.

4. Image @2024 Google Maps, CNES / Airbus, First Base Solutions, Maxar Technologies

5. Contains information licensed under the Open Government Licence – Ontario

6. Geographic dataset source: Ontario GeoHub

**SCALE** 1:3000

0100200m

**DRAWING**

POTENTIALLY CONTAMINANTING ACTIVITIES

**CLIENT**

LE GROUPE MAURICE

**PROJECT**

PHASE ONE  
ENVIRONMENTAL SITE ASSESSMENT  
PROPOSED RESIDENTIAL DEVELOPMENT  
1174 CARP ROAD, OTTAWA, ONTARIO

<b>DRAWN BY</b> <div>S.L.</div>	<b>CHECKED BY</b> <div>M.B.</div>
<b>PROJECT NO.</b> <div>101785.004</div>	<b>REVISION NO.</b> <div>0</div>
<b>DATE</b> <div>NOVEMBER 2024</div>	<b>FIGURE NO.</b> <div>FIGURE A.3</div>

**GEMTEC**

CONSULTING ENGINEERS  
AND SCIENTISTS

32 Steacie Drive  
Ottawa, ON, K2K 2A9  
Tel: (613) 836-1422  
www.gemtec.ca  
ottawa@gemtec.ca



N:\PROJECTS\101700\101785\004\06\_CIVIL\_DRAFTING\DESIGN\ESA ONE R0\101785.004\_ESA\_ONE\_R0\_2024\_11.DWG



**LEGEND**  

APPROXIMATE SITE BOUNDARY

AREA OF POTENTIAL ENVIRONMENTAL CONCERN

APEC 1

APEC 2

APEC 3

APEC 4

APEC 5

APEC #	AREA OF POTENTIAL ENVIRONMENTAL CONCERN
APEC 1	Presence of Fill Material at the Site
APEC 2	Presence of a historical ASTs at the Site
APEC 3	Presence of an automotive garage on-Site
APEC 4	Potential presence of a former oil water separator
APEC 5	Presence of a retail fuel outlet and oil changing facility o the east of the Site

GENERAL NOTE(S)  
1. Coordinate system: NAD83 (CSRS), UTM ZONE 18N, CGVD28  
2. Distances, elevations, and coordinates are shown in metres unless denoted otherwise  
3. This drawing is a schematic representation and should not be taken as a substitute for a legal survey.  
4. Image @2024 Google Maps, CNES / Airbus, First Base Solutions, Maxar Technologies  
5. Contains information licensed under the Open Government Licence – Ontario  
6. Geographic dataset source: Ontario GeoHub

SCALE 1:750  
0 15 30 45m

DRAWING  
AREAS OF POTENTIAL ENVIRONMENTAL CONCERN

CLIENT  
LE GROUPE MAURICE

PROJECT  
PHASE ONE  
ENVIRONMENTAL SITE ASSESSMENT  
PROPOSED RESIDENTIAL DEVELOPMENT  
1174 CARP ROAD, OTTAWA, ONTARIO

DRAWN BY  
S.L.

CHECKED BY  
M.B.

PROJECT NO.  
101785.004

REVISION NO.  
0

DATE  
NOVEMBER 2024

FIGURE NO.  
FIGURE A.4

**GEMTEC**  
CONSULTING ENGINEERS  
AND SCIENTISTS

32 Steacie Drive  
Ottawa, ON, K2K 2A9  
Tel: (613) 836-1422  
www.gemtec.ca  
ottawa@gemtec.ca



N:\PROJECTS\101700\101785\04\06\_CIVIL\_DRAFTING\DESIGN\ESA ONE R0\101785.004\_ESA\_ONE\_R0\_2024\_11.DWG

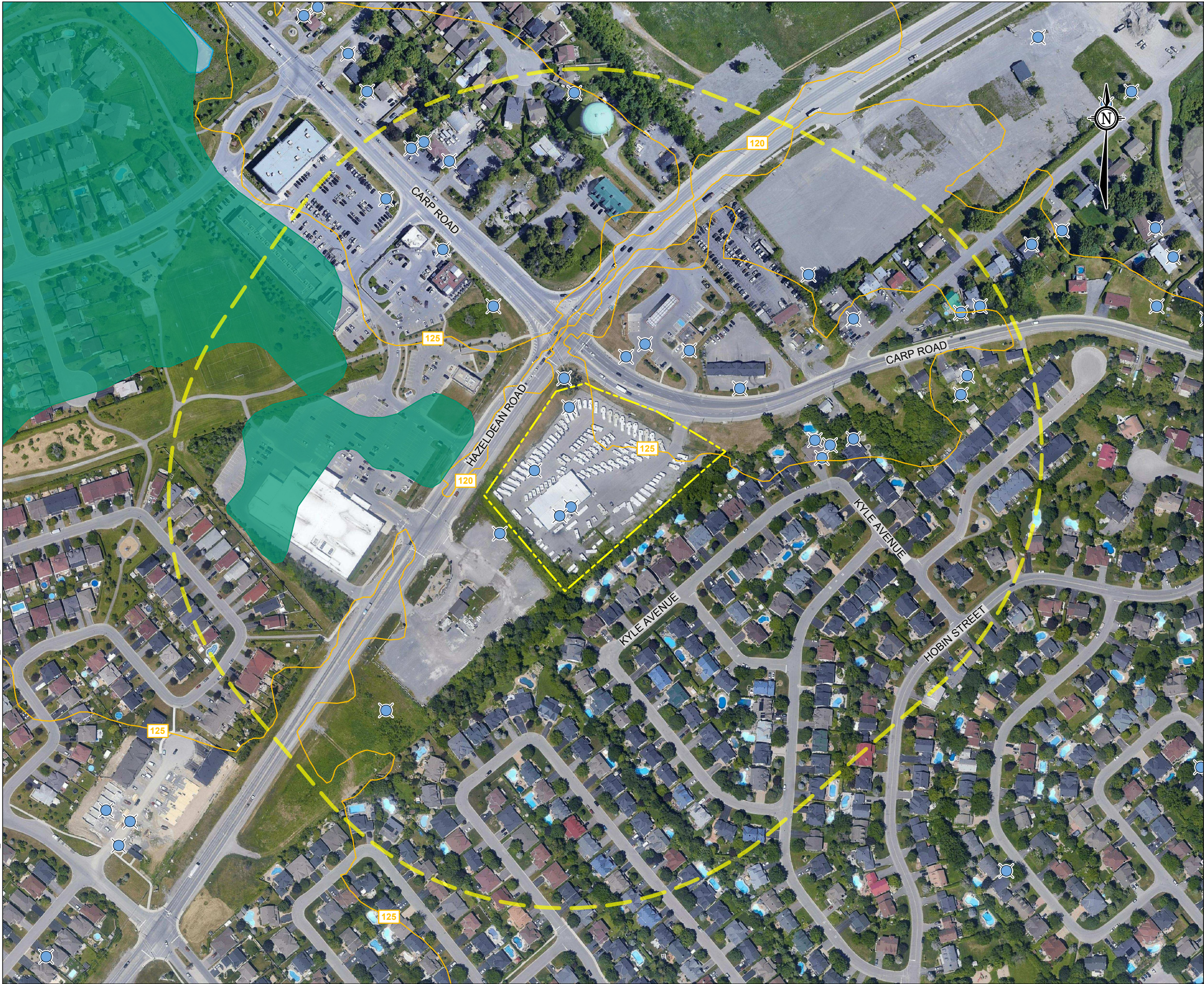

**LEGEND**

- MECP PUBLIC WELL RECORD
- APPROXIMATE SITE BOUNDARY
- STUDY AREA  
(250m AROUND SITE BOUNDARY)
- TOPOGRAPHIC CONTOUR, IN METRES
- WATERBODY
- UNEVALUATED WETLANDS

**GENERAL NOTE(S)**

- Coordinate system: NAD83 (CSRS), UTM ZONE 18N, CGVD28
- Distances, elevations, and coordinates are shown in metres unless denoted otherwise
- This drawing is a schematic representation and should not be taken as a substitute for a legal survey.
- Image ©2024 Google Maps, CNES / Airbus, First Base Solutions, Maxar Technologies
- Contains information licensed under the Open Government Licence – Ontario
- Geographic dataset source: Ontario GeoHub

**SCALE** 1:3000

<b>DRAWING</b> MECP WATER WELLS AND TOPOGRAPHIC MAPPING	
<b>CLIENT</b> LE GROUPE MAURICE	
<b>PROJECT</b> PHASE ONE ENVIRONMENTAL SITE ASSESSMENT PROPOSED RESIDENTIAL DEVELOPMENT 1174 CARP ROAD, OTTAWA, ONTARIO	
<b>DRAWN BY</b> S.L.	<b>CHECKED BY</b> M.B.
<b>PROJECT NO.</b> 101785.004	<b>REVISION NO.</b> 0
<b>DATE</b> NOVEMBER 2024	<b>FIGURE NO.</b> FIGURE A.5

**GEMTEC**  
CONSULTING ENGINEERS  
AND SCIENTISTS

32 Steacie Drive  
Ottawa, ON, K2K 2A9  
Tel: (613) 836-1422  
www.gemtec.ca  
ottawa@gemtec.ca



PART OF ROAD ALLOWANCE BETWEEN  
 CONCESSIONS 11 AND 12  
 (CLOSED BY BY-LAW 39-95, INST. N731789)  
 Geographic Township of Goulbourn  
 CITY OF OTTAWA  
 Surveyed by Annis, O'Sullivan, Vollebek Ltd.

**Metric**

DISTANCES AND COORDINATES SHOWN ON THIS PLAN ARE IN METRES AND CAN BE CONVERTED TO FEET BY DIVIDING BY 0.3048.













I CERTIFY THAT :

1. This survey and plan are correct and in accordance with the Surveys Act and the Surveyors Act and the regulations made under them.
2. The survey was completed on the 20th day of July, 2023.



June 21, 2023  
Date

Denotes		
—□—	Survey Monument Planted	
—■—	Survey Monument Found	
STB	Standard Iron Bar	
SSIB	Short Standard Iron Bar	
IB	Iron Bar	
CC	Cut Cross	
CP	Concrete Pin	
IB#	Round Iron Bar	
(WIT)	Witness	
Meaz.	Measured	
(AOQ)	Amis, O'Sullivan, Volkbein Ltd.	
(P1)	Plan 4R-21312	
(P2)	Plan 4R-20633	

(P3)	Plan 4R-21158
(P4)	(M&P) Plain May 7, 2018
(P5)	Plan 5R-13095
○ PH	Fire Hydrant
⊗ WV	Water Valve
○ M-S	Maintenance Hole (Sanitary)
○ M-T	Maintenance Hole (Traffic)
○ M-H	Maintenance Hole (Unidentified)

—	OW	—	•
<input type="checkbox"/> 	ca		Overhead Wires
<input type="checkbox"/> 	ca		Catch Basin
<input type="checkbox"/> 	ca		Catch Basin Inlet
<input type="checkbox"/> 	CSP		Corrugated Steel Pipe
<input type="checkbox"/> 	Inv.		Invert
<input type="checkbox"/> 	T/P		Top of Pipe
<input type="checkbox"/> 	T/G		Top of Gate
<input type="checkbox"/> 	GM		Gas Meter
<input type="checkbox"/> 	HH		Handhole
<input type="checkbox"/> 	m-a		Ball Terminal Box
<input type="checkbox"/> 			Traffic Signal Post

Symbol	Description
○ B	Bollard
△ S	Sign
○ UP	Utility Pole
* AN	Anchor
○ LS	Light Standard
Ø	Diameter
+ 60.0	Location of Elevations
+ 60.0	Top of Concrete Curb / Median Edge

CL		"	Conestoga
		"	Deciduous Tree
		"	Coniferous Tree
TOS		"	Top of Slope
LF		"	Chain Link Fence
BF		"	Board Fence
PVCF		"	Plastic Fence

AREA = 1.8276 Hectares

1. This drawing cannot be accepted as acknowledging all of the utilities and it will be the responsibility of the user to contact the respective utility authorities for confirmation.
2. Only visible surface utilities were located.
3. A field location of underground plant by the pertinent utility authority is mandatory before any work involving breaking ground, probing, excavating etc.

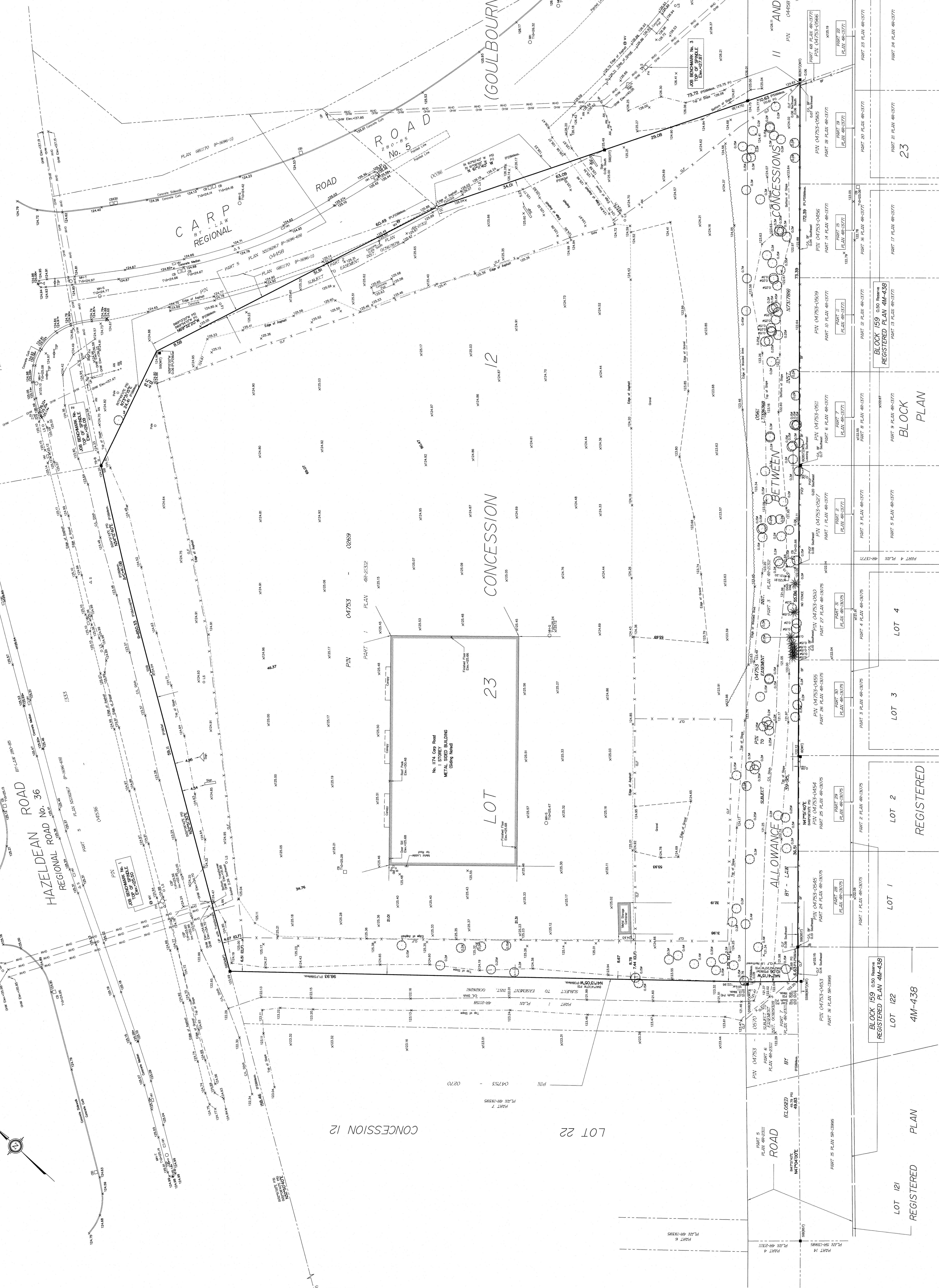

 **ANNIS, O'SULLIVAN, VOLLEBEK LTD.**  
14 Concourse Galt, Suite 500  
Nepean, Ont. K2E 7S8  
Phone: (613) 727-6850 / Fax: (613) 727-1079  
E-mail: [info@annisvollebek.com](mailto:info@annisvollebek.com)

Ontario  
Land Services  
Tel. No. 226-55-23, Mon-Fri 9:30 a.m. to 5 p.m.

© Annis, O'Sullivan, Vollebek Inc. 2023. THIS PLAN IS PROTECTED BY COPYRIGHT





## **APPENDIX B**

### Qualification of Assessors

## **QUALIFICATION OF ASSESSORS**

### **Mohit Bhargav, M.Sc.E., EIT – Environmental Scientist**

The primary assessor for this Assessment of Past Uses (APU) was Mr. Mohit Bhargav, Junior Environmental Scientist with GEMTEC. Mohit has Master of Science Civil Engineering with a specialization in water/wastewater treatment. Mr. Bhargav's formal education and work experience in environmental consulting with GEMTEC has provided him with the knowledge and expertise to identify sources of environmental concern and evaluate their potential to cause adverse environmental impacts.

### **Mike Kosiw, B.Sc (Hons), EP, CESAI – Contaminated Sites Lead**

The Phase I ESA was carried out under the supervision of Mr. Mike Kosiw, B.Sc (Hons), EP, CESAI. Mr. Kosiw has over 14 years of experience in the completion of Phase I and Phase II Environmental Site Assessments (ESAs) in accordance with the CSA Group Standards and Phase One and Two ESAs completed in accordance with O.Reg. 153/04, in addition to, oversight related to Excess Soils under O.Reg. 406/19.

### **Daniel Elliot, B.Sc., P.Geo., QP<sub>ESA</sub> – Senior Environmental Geoscientist**

The Phase One ESA was carried out under the oversight of Mr. Daniel Elliot. Daniel has over 15 years of experience in the environmental sector in jurisdictions across Canada and the United States. His early career with the Morwick G360 Groundwater Research Institute saw him carrying out research projects developing and using cutting edge techniques and technology. Since moving into consulting, he has gained extensive experience providing various environmental services including Phase One and Two Environmental Site Assessments, contaminant and hydrogeological site characterization, remedial planning, and implementation; risk assessment; filing of Records of Site Conditions; compliance and contract support; and waste and excess soil characterization/management. Daniel is a practicing member of the Association of Professional Geoscientists of Ontario and is a "qualified person" under Ontario Regulation 153/04 and Ontario Regulation 406/19.





## **APPENDIX C**

### Chain of Title Search

## CHAIN OF TITLE REPORT

Project #: #24052900462  
 Address: 1174 Carp Rd, Ottawa  
 Legal: Pt Lot 23 Con 12 Goulbourn  
 Description: as in NS279017

Searched at: Ottawa  
 LRO #: 4

Page 1

PIN #: 04753-0269(LT)

INSTR #	DOC. TYPE	REG. DATE	PARTY FROM	PARTY TO
	Patent (Date Recv'd)	16 07 1861	Crown	<b>Robert HOWARD</b> <b>William THOMPSON</b>
880	Deed	28 07 1835	Robert Howard - Estate William Thompson - Estate	Howard THOMPSON
24830	Tax Deed	18 02 1865 (Howard Thompson defaulted in Taxes)	Sheriff Fraser	William H. THOMPSON
332	Deed	29 09 1871	William H. Thompson	Rebecca IRWIN
GB2125	Deed	27 01 1883	Rebecca Irwin	Mary STEELE
GB5975	Deed	04 04 1908	Mary Steele	James E. STEELE
GB9495	Deed	04 11 1943	James E. Steele	Milton POTTER & Ethel POTTER
GB12135	Deed	03 12 1957	Milton Potter & Ethel Potter	Murray WHEATON
GB12703	Deed	21 04 1959	Murray Wheaton	Douglas HYDE-CLARKE Dorothy HYDE-CLARKE

Cont'd on Page 2

# CHAIN OF TITLE REPORT

Project #: #24052900462  
 Address: 1174 Carp Rd, Ottawa  
 Legal: Pt Lot 23 Con 12 Goulbourn  
 Description: as in NS279017

Searched at: Ottawa  
 LRO #: 4

Page 2

PIN #: 04753-0269(LT)

INSTR #	DOC. TYPE	REG. DATE	PARTY FROM	PARTY TO
CT135346	Deed	07 06 1971	Douglas Hyde - Clarke & Dorothy Hyde - Clarke	Stanislaw BIEL
CT250524	Mortgage	30 06 1977	Stanislaw Biel	B & M Cantor Holdings Limited (Mortgagee)
NS101370	Deed (Power of Sale)	24 10 1980	B & M Cantor Holdings Limited (Stanislaw Biel defaulted in Mtg)	Joseph Gattan KAVANAGH, in trust
NS279017	Deed	14 03 1985	Joseph G. Kavanagh, in trust	Kavanagh Realty (1982) Limited
OC400265	Name Change	02 11 2004	Kavanagh Realty (1982) Limited	Stittsville Flea Market Inc.
OC567878	Easement	01 03 2006	Stittsville Flea Market Inc.	City of Ottawa
OC650231	Deed	13 10 2006	Stittsville Flea Market Inc.	2074246 Ontario Inc.
OC1000351	Name Change	09 07 2009	2074246 Ontario Inc.	Canril Corporation

Cont'd on Page 3

## CHAIN OF TITLE REPORT

Project #: #24052900462  
Address: 1174 Carp Rd, Ottawa  
Legal: Pt Lot 23 Con 12 Goulbourn  
Description: as in NS279017

Searched at: Ottawa  
LRO #: 4

Page 3

PIN #: 04753-0269(LT)

INSTR #	DOC. TYPE	REG. DATE	PARTY FROM	PARTY TO
OC1091878	Deed	30 03 2010	Canril Corporation	2237626 Ontario Inc.
OC2641926	Deed (Present Owner)	13 10 2023	2237626 Ontario Inc.	15242428 Canada Inc.



LAND  
REGISTRY  
OFFICE #4

04753-0269 (LT)

\* CERTIFIED IN ACCORDANCE WITH THE LAND TITLES ACT \* SUBJECT TO RESERVATIONS IN CROWN GRANT \*

PROPERTY DESCRIPTION: PT LT 23 CON 12 GOULBOURN AS FOURTHLY & FIFTHLY DESCRIBED IN NS279017 ; GOULBOURN S/T EASEMENT IN GROSS OVER PART 1 ON 4R20933 AS IN OC567878.

PROPERTY REMARKS:

ESTATE/QUALIFIER:

FEE SIMPLE  
LT CONVERSION QUALIFIED

RECENTLY:

RE-ENTRY FROM 04753-0474

PIN CREATION DATE:

1999/08/20

OWNERS' NAMES

15242428 CANADA INC.

SOCIÉTÉ EN COMMANDITE STITTSVILLE

<u>CAPACITY</u>	<u>SHARE</u>
-----------------	--------------

GPAR

FIRM

REG. NUM.	DATE	INSTRUMENT TYPE	AMOUNT	PARTIES FROM	PARTIES TO	CERT / CHKD
**EFFECTIVE	2000/07/29	THE NOTATION OF THE	"BLOCK IMPLEMENTATION DATE" OF 1997/02/24 ON THIS PIN**			
**WAS REPLACED WITH THE	"PIN CREATION DATE"	OF 1999/08/20**				
** PRINTOUT	INCLUDES ALL DOCUMENT TYPES AND	DELETED INSTRUMENTS SINCE 1999/08/20 **				
**SUBJECT,	ON FIRST REGISTRATION UNDER THE	LAND TITLES ACT, TO:				
**	SUBSECTION 44(1) OF THE LAND TITLES ACT, EXCEPT PARAGRAPH 11, PARAGRAPH 14, PROVINCIAL SUCCESSION DUTIES	*				
**	AND ESCHEATS OR FORFEITURE TO THE CROWN.					
**	THE RIGHTS OF ANY PERSON WHO WOULD, BUT FOR THE LAND TITLES ACT, BE ENTITLED TO THE LAND OR ANY PART OF					
**	IT THROUGH LENGTH OF ADVERSE POSSESSION, PRESCRIPTION, MISDESCRIPTION OR BOUNDARIES SETTLED BY					
**	CONVENTION.					
**	ANY LEASE TO WHICH THE SUBSECTION 70(2) OF THE REGISTRY ACT APPLIES.					
**DATE OF CONVERSION TO	LAND TITLES: 1999/08/23 **					
ST51	1961/03/23	BYLAW				C
	REMARKS: LT120192					
GB14119	1962/03/09	BYLAW				C
	REMARKS: SEE LT111755					
ST1128	1967/11/13	BYLAW				C
	REMARKS: LT120191					
CT230585	1976/06/24	CHARGE		*** COMPLETELY DELETED ***	CREDIT FONCIER FRANCO-CANADIEN	
NS279017	1985/03/14	TRANSFER		*** DELETED AGAINST THIS PROPERTY ***	KAVANAGH REALTY (1982) LIMITED	

NOTE: ADJOINING PROPERTIES SHOULD BE INVESTIGATED TO ASCERTAIN DESCRIPTIVE INCONSISTENCIES, IF ANY, WITH DESCRIPTION REPRESENTED FOR THIS PROPERTY.

NOTE: ENSURE THAT YOUR PRINTOUT STATES THE TOTAL NUMBER OF PAGES AND THAT YOU HAVE PICKED THEM ALL UP.

\* CERTIFIED IN ACCORDANCE WITH THE LAND TITLES ACT \* SUBJECT TO RESERVATIONS IN CROWN GRANT \*

REG. NUM.	DATE	INSTRUMENT TYPE	AMOUNT	PARTIES FROM	PARTIES TO	CERT/ CHKD
OC400265	2004/11/02	APL CH NAME OWNER		*** DELETED AGAINST THIS PROPERTY *** KAVANAGH REALTY (1982) LIMITED	STITTSVILLE FLEA MARKET INC.	
4R20933	2006/02/17	PLAN REFERENCE				C
OC567878	2006/03/01	TRANSFER EASEMENT	\$1	STITTSVILLE FLEA MARKET INC.	CITY OF OTTAWA	C
OC599493	2006/06/05	DISCH OF CHARGE		*** COMPLETELY DELETED *** MONTREAL TRUST COMPANY OF CANADA		
	REMARKS: RE: CT230585					
4R21312	2006/07/27	PLAN REFERENCE				C
OC650231	2006/10/13	TRANSFER		*** COMPLETELY DELETED *** STITTSVILLE FLEA MARKET INC. KAVANAGH FAMILY INVESTMENTS LIMITED KAVANAGH, LORI KAVANAGH, LORI ANNE	2074246 ONTARIO INC.	
	REMARKS: PLANNING ACT STATEMENTS.					
OC650232	2006/10/13	CHARGE		*** DELETED AGAINST THIS PROPERTY *** 2074246 ONTARIO INC.	KAVANAGH FAMILY INVESTMENTS LIMITED STITTSVILLE FLEA MARKET INC.	
OC650233	2006/10/13	DISCH OF CHARGE		*** COMPLETELY DELETED *** KAVANAGH FAMILY INVESTMENTS LIMITED STITTSVILLE FLEA MARKET INC.		
	REMARKS: RE: OC650232					
OC650234	2006/10/13	CHARGE		*** COMPLETELY DELETED *** 2074246 ONTARIO INC.	STATE STREET TRUST COMPANY CANADA	
OC650235	2006/10/13	NO ASSGN RENT GEN		*** COMPLETELY DELETED *** 2074246 ONTARIO INC.	STATE STREET TRUST COMPANY CANADA	
	REMARKS: OC650234					
OC650236	2006/10/13	NOTICE OF LEASE		*** COMPLETELY DELETED *** 2074246 ONTARIO INC.	1514695 ONTARIO INC.	
OC652738	2006/10/20	NO ASSG LESSOR INT		*** COMPLETELY DELETED *** 2074246 ONTARIO INC.	STATE STREET TRUST COMPANY CANADA	
	REMARKS: OC650234, OC650236					
OC677862	2007/01/12	NOTICE		*** COMPLETELY DELETED ***		

NOTE: ADJOINING PROPERTIES SHOULD BE INVESTIGATED TO ASCERTAIN DESCRIPTIVE INCONSISTENCIES, IF ANY, WITH DESCRIPTION REPRESENTED FOR THIS PROPERTY.  
NOTE: ENSURE THAT YOUR PRINTOUT STATES THE TOTAL NUMBER OF PAGES AND THAT YOU HAVE PICKED THEM ALL UP.

LAND  
REGISTRY  
OFFICE #4

04753-0269 (LT)

PAGE 3 OF 4  
PREPARED FOR bertucci  
ON 2024/06/05 AT 12:16:22

\* CERTIFIED IN ACCORDANCE WITH THE LAND TITLES ACT \* SUBJECT TO RESERVATIONS IN CROWN GRANT \*

REG. NUM.	DATE	INSTRUMENT TYPE	AMOUNT	PARTIES FROM	PARTIES TO	CERT/ CHKD
				2074246 ONTARIO INC.		
OC826971	2008/02/25	CHARGE		*** COMPLETELY DELETED *** 2074246 ONTARIO INC.	C.A.B. REALTY FINANCE L.P.	
OC826972	2008/02/25	NO ASSGN RENT GEN		*** COMPLETELY DELETED *** 2074246 ONTARIO INC.	C.A.B. REALTY FINANCE L.P.	
OC1000351	2009/07/09	APL CH NAME OWNER		*** COMPLETELY DELETED *** 2074246 ONTARIO INC.	CANRIL CORPORATION	
OC1091878	2010/03/30	TRANSFER		*** COMPLETELY DELETED *** CANRIL CORPORATION	2237626 ONTARIO INC.	
OC1092861	2010/04/01	TRANSFER OF CHARGE		*** DELETED AGAINST THIS PROPERTY *** STATE STREET TRUST COMPANY CANADA	RBC DEXIA INVESTOR SERVICES TRUST	
OC1092992	2010/04/01	NO ASSGN RENT GEN		*** COMPLETELY DELETED *** STATE STREET TRUST COMPANY CANADA	RBC DEXIA INVESTOR SERVICES TRUST	
OC1093627	2010/04/06	NO ASSG LESSOR INT		*** COMPLETELY DELETED *** STATE STREET TRUST COMPANY CANADA	RBC DEXIA INVESTOR SERVICES TRUST	
OC1107687	2010/05/17	APL DEL EXECUTION		*** COMPLETELY DELETED *** 2237626 ONTARIO INC.		
OC1108218	2010/05/18	DISCH OF CHARGE		*** COMPLETELY DELETED *** C.A.B. REALTY FINANCE L.P.		
OC1160468	2010/09/16	NOTICE		*** COMPLETELY DELETED *** 2237626 ONTARIO INC.	RBC DEXIA INVESTOR SERVICES TRUST	
OC1635489	2014/11/07	APL CH NAME INST		*** DELETED AGAINST THIS PROPERTY *** RBC DEXIA INVESTOR SERVICES TRUST	RBC INVESTOR SERVICES TRUST	

NOTE: ADJOINING PROPERTIES SHOULD BE INVESTIGATED TO ASCERTAIN DESCRIPTIVE INCONSISTENCIES, IF ANY, WITH DESCRIPTION REPRESENTED FOR THIS PROPERTY.  
NOTE: ENSURE THAT YOUR PRINTOUT STATES THE TOTAL NUMBER OF PAGES AND THAT YOU HAVE PICKED THEM ALL UP.

REG. NUM.	DATE	INSTRUMENT TYPE	AMOUNT	PARTIES FROM	PARTIES TO	CERT/ CHKD
OC1879973	2017/04/10	APL (GENERAL)		*** COMPLETELY DELETED *** 2237626 ONTARIO INC.		
		REMARKS: OC652738, OC1093627				
OC1879974	2017/04/10	DISCH OF CHARGE		*** COMPLETELY DELETED *** RBC INVESTOR SERVICES TRUST		
		REMARKS: OC650234.				
OC2641487	2023/10/12	APL (GENERAL)		*** COMPLETELY DELETED *** 2237626 ONTARIO INC.		
		REMARKS: OC650236, OC677862				
OC2641926	2023/10/13	TRANSFER	\$7,100,000	2237626 ONTARIO INC.	15242428 CANADA INC.	C
OC2641927	2023/10/13	CHARGE PARTNERSHIP	\$5,500,000	15242428 CANADA INC. SOCIÉTÉ EN COMMANDITE STITTSVILLE	DESJARDINS FINANCIAL SECURITY LIFE ASSURANCE COMPANY	C

NOTE: ADJOINING PROPERTIES SHOULD BE INVESTIGATED TO ASCERTAIN DESCRIPTIVE INCONSISTENCIES, IF ANY, WITH DESCRIPTION REPRESENTED FOR THIS PROPERTY.  
NOTE: ENSURE THAT YOUR PRINTOUT STATES THE TOTAL NUMBER OF PAGES AND THAT YOU HAVE PICKED THEM ALL UP.



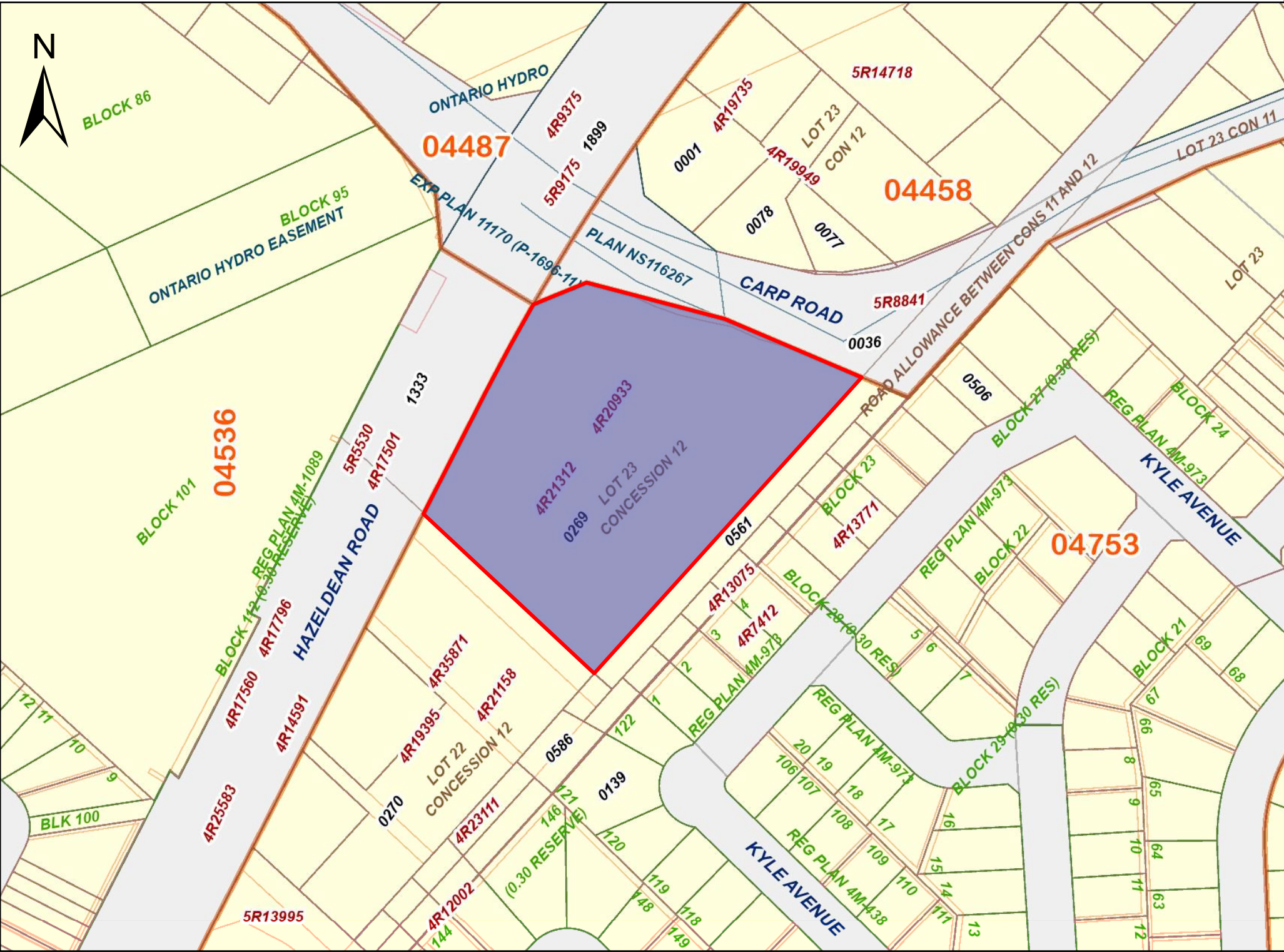

PRINTED ON 05 JUN, 2024 AT 12:24:15  
FOR BERTUCCI

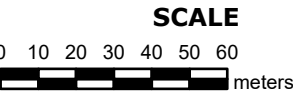

PROPERTY INDEX MAP  
OTTAWA-CARLETON(No. 04)

LEGEND

FREEHOLD PROPERTY	
LEASEHOLD PROPERTY	
LIMITED INTEREST PROPERTY	
CONDOMINIUM PROPERTY	
RETIRED PIN (MAP UPDATE PENDING)	
PROPERTY NUMBER	0449
BLOCK NUMBER	08050
GEOGRAPHIC FABRIC	
EASEMENT	

THIS IS NOT A PLAN OF SURVEY

NOTES

REVIEW THE TITLE RECORDS FOR COMPLETE  
PROPERTY INFORMATION AS THIS MAP MAY  
NOT REFLECT RECENT REGISTRATIONS

THIS MAP WAS COMPILED FROM PLANS AND  
DOCUMENTS RECORDED IN THE LAND  
REGISTRATION SYSTEM AND HAS BEEN PREPARED  
FOR PROPERTY INDEXING PURPOSES ONLY

FOR DIMENSIONS OF PROPERTIES BOUNDARIES SEE  
RECORDED PLANS AND DOCUMENTS

ONLY MAJOR EASEMENTS ARE SHOWN

REFERENCE PLANS UNDERLYING MORE RECENT  
REFERENCE PLANS ARE NOT ILLUSTRATED





## **APPENDIX D**

### Fire Insurance Plans



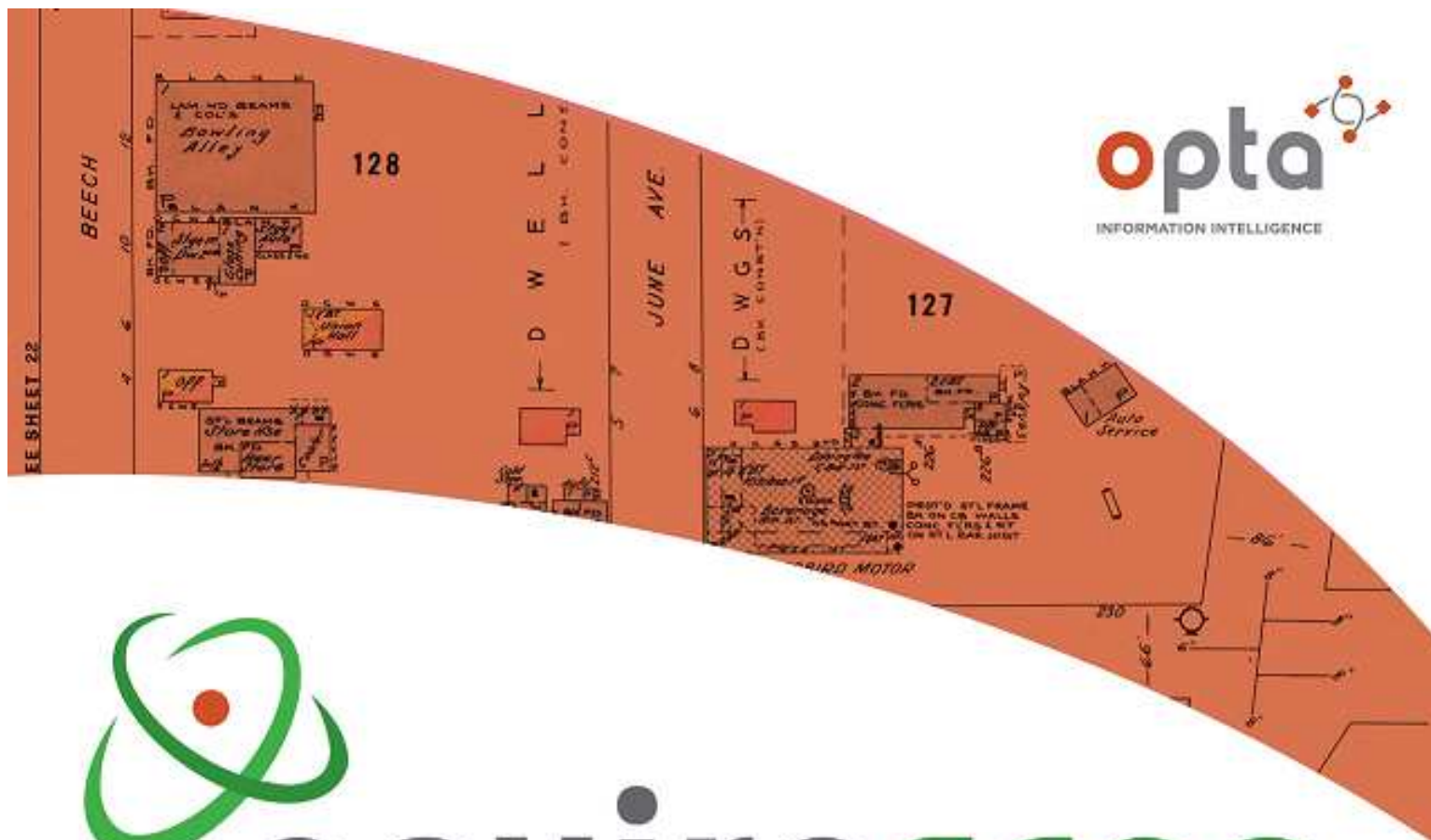

# enviroscan



An SCM Company

175 Commerce Valley Drive W  
Markham, Ontario L3T 7Z3

T: 905-882-6300  
W: [www.optaintel.ca](http://www.optaintel.ca)

Report Completed By:

Midori

Site Address:

1174 Carp Road, Stittsville, ON

Project No:

23030903582

Opta Order ID:

125176

Requested by:  
Eleanor Goolab  
ERIS

Date Completed:  
3/15/2023 6:56:59 AM



The blue-coloured flags represent inspection reports below that are hyperlinked to their location in this document.

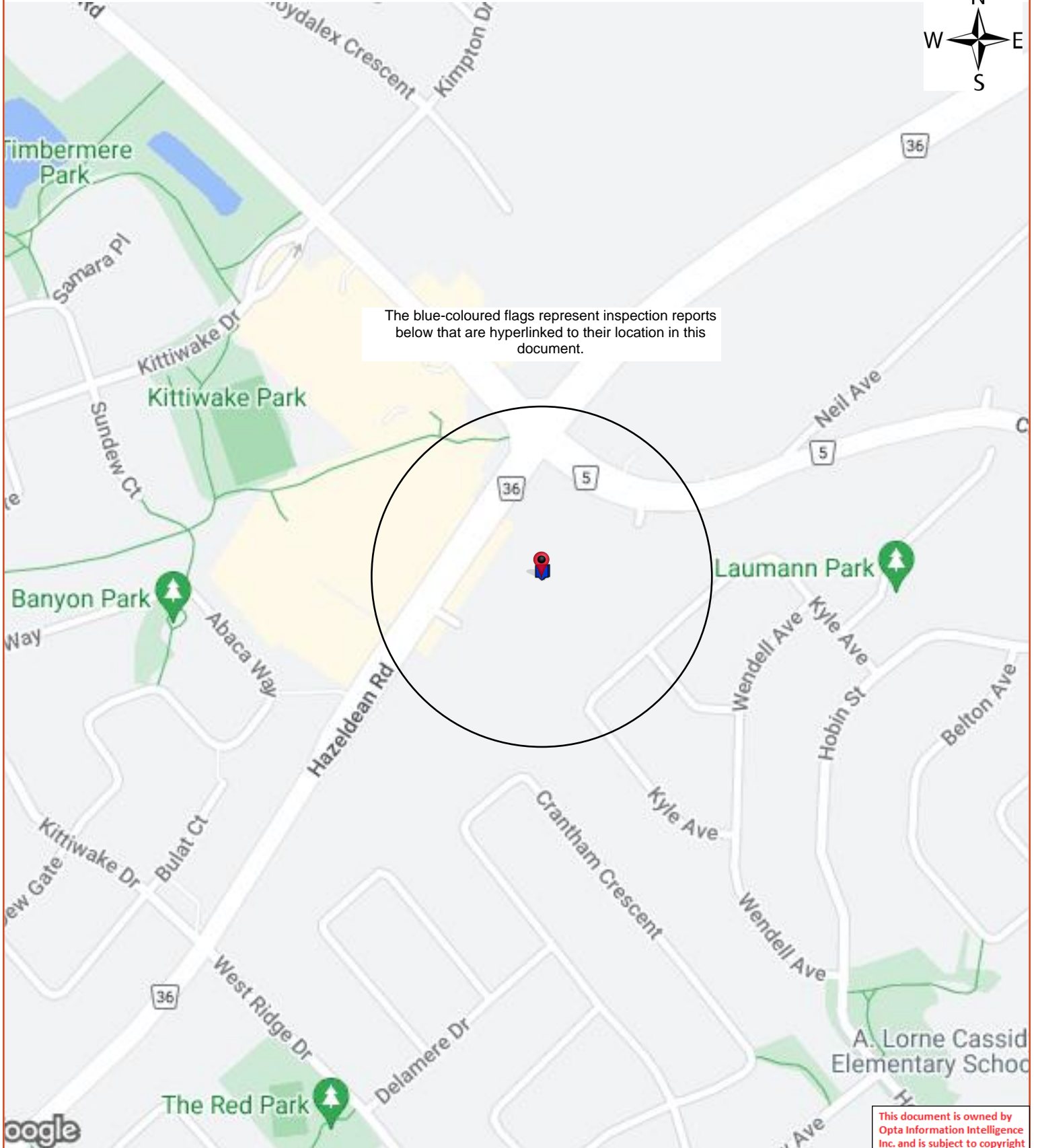

# Opta Historical Environmental Services Enviroscan<sup>TM</sup>

## Terms and Conditions

### Report

The documents (hereinafter referred to as the "Documents") to be released as part of the report (hereinafter referred to as the "Report") to be delivered to the purchaser as set out above are documents in Opta's records relating to the described property (hereinafter referred to as the "Property"). Opta makes no representations or warranties respecting the Documents whatsoever, including, without limitation, with respect to the completeness, accuracy or usefulness of the Documents, and does not represent or warrant that these are the only plans and reports prepared in association with the Property or in Opta's possession at the time of Report delivery to the purchaser. The Documents are current as of the date(s) indicated on them. Interpretation of the Documents, if any, is by inference based upon the information which is apparent and obvious on the face of the Documents only. Opta does not represent, warrant or guarantee that interpretations other than those referred to do not exist from other sources. The Report will be prepared for use by the purchaser of the services as shown above hereof only.

### Disclaimer

Opta disclaims responsibility for any losses or damages of any kind whatsoever, whether consequential or other, however caused, incurred or suffered, arising directly or indirectly as a result of the services (which services include, but are not limited to, the preparation of the Report provided hereunder), including but not limited to, any losses or damages arising directly or indirectly from any breach of contract, fundamental or otherwise, from reliance on Opta Reports or from any tortious acts or omissions of Opta's agents, employees or representatives.

### Entire Agreement

The parties hereto acknowledge and agree to be bound by the terms and conditions hereof. The request form constitutes the entire agreement between the parties pertaining to the subject matter hereof and supersedes all prior and contemporaneous agreements, negotiations and discussions, whether oral or written, and there are no representations or warranties, or other agreements between the parties in connection with the subject matter hereof except as specifically set forth herein. No supplement, modification, waiver, or termination of the request shall be binding, unless confirmed in writing by the parties hereto.

### Governing Document

In the event of any conflicts or inconsistencies between the provisions hereof and the Reports, the rights and obligations of the parties shall be deemed to be governed by the request form, which shall be the paramount document.

### Law

This agreement shall be governed by and construed in accordance with the laws of the Province of Ontario and the laws of Canada applicable therein.

**Page: 4**

Project Name: 1174 Carp Road  
Phase 1 ESA

Project #: 23030903582  
P.O. #: 101785.003

**ENVIROSCAN Report**

**Report Index**

**Requested by:**  
Eleanor Goolab

Date Completed: 03/15/2023 06:56:59



OPTA INFORMATION INTELLIGENCE

**Page      Report Title**

- 5      (2000) Multirisk Report - 2000 1238787 ONTARIO INC O/A CANADA'S AUTOMOTIVE RESA 1174 CARP RD GOULBOURN TWP ON K2S 1B9 Reference No: 70869948 (distance = 3 metres\*)
- 14      (2004) All Risk Report - 2004 KAVANAGH FAMILY INVESTMENTS LTD. 1174 Carp Road Ottawa (Stittsville) ON K2S1A7 (distance = 0 metres\*)

This document is owned by  
Opta Information Intelligence  
Inc. and is subject to copyright  
protection. Please see the  
full Terms and Conditions at  
the front of this document.



AIS Ref No.: 70869948

2000

This document is owned by  
Opta Information Intelligence  
Inc. and is subject to copyright  
protection. Please see the  
full Terms and Conditions at  
the front of this document.

Ontario Branch  
Confidential Report

MULTIRISK SURVEY

Insured: 1238787 ONTARIO INC O/A CANADA'S AUTOMOTIVE

Location Surveyed: 1174 CARP RD  
GOULBOURN TWP, ONTARIO  
K2S 1B9

Person Contacted: Anyl Gupia  
Telephone Number: (613) 836-0836

Policy Number: 501102354  
AIS Reference: 70869948

Surveyed by: B. Young  
Date of Survey: 2000.07.04

Committed to Service Excellence





NOTE: The sole purpose of this report is to provide insurance pricing and underwriting information about the particular insured and location named. Only the person requesting this survey will receive a copy of the report, and IAO asks that it be kept strictly confidential. This report does not guarantee compliance with any standards or with any federal, provincial or municipal codes, ordinances or regulations. Tests of fire and other protection equipment have not been conducted or witnessed during this survey.

IAO reports, prepared in compliance with commonly accepted risk control standards existing at the time services are rendered, are developed from a survey of the premises and/or from data supplied by or on behalf of the Purchaser. IAO does not purport to list all hazards. While changes and modifications, referred to in the reports are designed to upgrade protection and loss prevention of the premises, IAO assumes no responsibility for management and control of these activities. IAO will not be responsible to the Purchaser for any loss or damages, whether consequential or other, however caused, incurred or suffered, as a result of the services being provided.





AIS Ref No.: 70869948

2000

This document is owned by  
Opta Information Intelligence  
Inc. and is subject to copyright  
protection. Please see the  
full Terms and Conditions at  
the front of this document.

Page: 1 1238787 ONTARIO INC O/A CANADA'S AUTOMOTIVE RESALE SERVICES  
1174 RD CARP; GOULBOURN TWP, ONTARIO

M U L T I R I S K - F I R E , L I A B I L I T Y A N D  
B A S I C C R I M E  
-----

## OCCUPANCY:

The insured is an owner/occupant at this location. They have been in operation since 1997 and at this location for 3 year(s). They occupy 1072 sq. m and are the major occupant, having 8 employees. The premises are in good condition. The insured is interested in loss prevention, however there have not been any losses during the last 3 years.

## \* Occupancy Description (Insured / major tenant if insured is non-occupant)

The insured operates two businesses at this location. Canada's Automotive Resale Service retail used vehicles including a weekly auction. Some vehicles are sold on consignment.

O.K. Tire is an auto repair garage conducting mechanical repairs only. A minor amount of "touch-up" to paint work is conducted in a separate bay, using aerosol paints. No concerns were noted at the time of survey.

## \* Other Classes of Occupants

None

## \* Undersirable Features

Portable fire extinguishers require annual service.

It is recommended that this location be resurveyed in 1 year(s).  
-----

## BUILDING:

- \* Built - 1980 (est.) Height: Storey(s) (excluding basement) - 1
- \* There are no additions.
- \* There are no renovations.
- \* Building condition - Good

- \* Area: Ground Floor - 1072 sq. m Total (including basement) - 1072 sq. m
- 

## BASIC CONSTRUCTION:

- \* Walls - 100% Non-combustible - Steel on steel
- \* Floors - (excluding basement) 100% Concrete



AIS Ref No.: 70869948

2000

This document is owned by  
Opta Information Intelligence  
Inc. and is subject to copyright  
protection. Please see the  
full Terms and Conditions at  
the front of this document.

Page: 2 1238787 ONTARIO INC O/A CANADA'S AUTOMOTIVE RESALE SERVICES  
1174 RD CARP; GOULBOURN TWP, ONTARIO

- \* Roof - 100% - Steel on steel
- Surface material(s) - Metal
- Original roof.

INTERIOR FINISH:

- \* Walls - 100% non-combustible
- \* Ceilings - 100% non-combustible

-----

BASEMENTS: None

VERTICAL OPENINGS:

- \* Stairs - Protection open

MEZZANINE:

- \* Construction - Wood Frame
- \* Occupancy - General storage
- \* Area - 275 sq. m

OUTBUILDINGS: None

-----

HEATING:

- \* Radiant - 100% - Propane
  - Original installation.
  - Installation appears safe
- \* Heating appliances - All not enclosed in a separate room
- \* Combustible materials - Not stored in this room at time of survey
- \* Fuel Tanks/Supply:
  - Supply - Propane Cylinder
  - Location - Outside below ground
- \* Chimneys:
  - Unlabelled Prefabricated - Standard

-----

ELECTRICAL:

- \* Condition - Good and appeared safe at the time of the survey.
- \* Wiring - Conduit, BX
- \* Overcurrent protection - Circuit Breakers.
- \* Electrical system - Original installation.

-----

AIS Ref No.: 70869948

2000

This document is owned by  
Opta Information Intelligence  
Inc. and is subject to copyright  
protection. Please see the  
full Terms and Conditions at  
the front of this document.

Page: 3 1238787 ONTARIO INC O/A CANADA'S AUTOMOTIVE RESALE SERVICES  
1174 RD CARP; GOULBOURN TWP, ONTARIO

PLUMBING:

- \* Condition - Good at the time of the survey.
- \* Piping is Copper
- \* Plumbing - Original installation.

-----

EXPOSURES: (within 15m of the risk):

- \* FRONT: OPEN
- \* REAR: OPEN
- \* LEFT: OPEN
- \* RIGHT: OPEN

-----

MUNICIPAL PROTECTION:

- \* The FUS Public Fire Protection Classification is 5
- \* Responding (volunteer) fire department Goulbourn Twp (Stittsville H.P.A)
- \* Distance from risk Less than 2.5 km
- \* Access via Paved roads. Year-round.
- \* The building itself is easily accesible to the fire department.
- \* Two hydrants within 155m (standard)

PRIVATE PROTECTION at this location includes the following:

- \* Non-standard extinguishers
- \* An automatic sprinkler system is not present.

AIS Ref No.: 70869948

2000

This document is owned by  
Opta Information Intelligence  
Inc. and is subject to copyright  
protection. Please see the  
full Terms and Conditions at  
the front of this document.

Page: 4 1238787 ONTARIO INC O/A CANADA'S AUTOMOTIVE RESALE SERVICES  
1174 RD CARP; GOULBOURN TWP, ONTARIO

M U L T I R I S K - L I A B I L I T Y

OCCUPANCY - GENERAL INFORMATION

- \* Neighbourhood is predominantly commercial
- \* Insured - owner/occupant Area occupied - 1075 sq. m
- \* 75% accessible to public. Public access is considered moderate
- \* Gross revenue - could not be determined at the time of the survey

PREMISES information at the time of this survey

- \* The following appeared to be SATISFACTORY:

Stairs, ramps, handrails; Floor surfaces & coverings; Wall & ceilings;  
Interior Lighting; Exterior Lighting; Emergency Lighting; Interior  
Housekeeping; Exterior Housekeeping; Washrooms; Sidewalks, Yards &  
Parking Lots; Snow & ice removal; Signs & Awnings; Fire exits

- \* Other features present:

Guard dogs

ELEVATING DEVICES

- \* 2 Hoists
  - Current license is present.
  - Maintenance contract - Yes Company - Wheeltronic



**Multirisk Report - 2000 1238787 ONTARIO INC O/A  
CANADA'S AUTOMOTIVE RESA 1174 CARP RD  
GOULBOURN TWP ON K2S 1B9 Reference No: Requested by:  
70869948 Eleanor Goolab**

Date Completed: 03/15/2023 06:56:59



OPTA INFORMATION INTELLIGENCE

AIS Ref No.: 70869948

2000

This document is owned by  
Opta Information Intelligence  
Inc. and is subject to copyright  
protection. Please see the  
full Terms and Conditions at  
the front of this document.

Page: 5 1238787 ONTARIO INC O/A CANADA'S AUTOMOTIVE RESALE SERVICES  
1174 RD CARP; GOULBOURN TWP, ONTARIO

# M U L T I R I S K - B A S I C C R I M E

## NEIGHBOURHOOD:

- \* Predominantly commercial
- \* Stable
- \* Best described as having a moderate crime rate

## BUSINESS:

- \* Description - Auto repair garage and used car sales
- \* Hours of Operation - MON - SAT 8.00am - 6.00pm; SUN 10.00am - 3.00pm
- \* Typical Stock - Office supplies; Small selection of auto parts including tires
- \* Smash and Grab exposure is low
- \* There is a safe on the premises

## GENERAL PROTECTION at the time of this survey:

- \* The following appeared to be SATISFACTORY:

Exterior Lighting, Interior Lighting, Permisses fully fenced, Roof  
Accessability, Outdoor stock protection, Police Patrols, Gate(s) secured  
at night

- \* Security Alarm System - Yes

## SECURITY SYSTEM (TENANT or OWNER/OCCUPANT):

- \* A premises alarm system is in place
- \* The extent of protection by this system is perimeter, space/area
- \* The alarm is ULC Central/Monitoring station
- \* Line security is provided
- \* The type of line security is Dedicated line

## PHYSICAL PROTECTION (TENANT or OWNER/OCCUPANT):

- \* The exterior locks at this location are deadbolt, slide bolt
- \* The windows are not barred

This report section is designed to provide basic crime information only. More  
detailed crime information can be obtained by ordering an Expanded Crime  
Supplement.



AIS Ref No.: 70869948

2000

This document is owned by  
Opta Information Intelligence  
Inc. and is subject to copyright  
protection. Please see the  
full Terms and Conditions at  
the front of this document.

Page: 6 1238787 ONTARIO INC O/A CANADA'S AUTOMOTIVE RESALE SERVICES  
1174 RD CARP; GOULBOURN TWP, ONTARIO

M U L T I R I S K  
R E M A R K S / R E C O M M E N D A T I O N S  
-----

## REMARKS:

- \* Fire, Liability & Basic Crime - This is a well maintained building located in the Stittsville area. The premises were clean at the time of survey. Housekeeping was found to be satisfactory.

Adequate portable fire extinguishers are provided but were not tagged to indicate the last service date (recommendation made). The premises are protected by a monitored burglar alarm system and surveillance cameras are provided for the building perimeter. There is also a fenced compound.

There were no unusual premises liability exposures noted. A guard dog is permitted within the fenced compound outside regular business hours. Signs are posted.

The contact was co-operative and readily provided access to the premises.



AIS Ref No.: 70869948

Page: 7

1238787 ONTARIO INC O/A CANADA'S AUTOMOTIVE RESALE SERVICES  
1174 RD CARP; GOULBOURN TWP, ONTARIO

2000

This document is owned by  
Opta Information Intelligence  
Inc. and is subject to copyright  
protection. Please see the  
full Terms and Conditions at  
the front of this document.

RECOMMENDATIONS:

- \* 00-1 Fire, Liability & Basic Crime - All portable fire extinguishers should be serviced at least once a year and be tagged with the name of the servicing company and the date of service.



# All Risk Report - 2004 KAVANAGH FAMILY INVESTMENTS LTD. 1174 Carp Road Ottawa (Stittsville) ON K2S1A7







This document is owned by Opta Information Intelligence Inc. and is subject to copyright protection. Please see the purchase order relating to the release of this document for complete terms and conditions.

# CGI All Risk INSPECTION REPORT

Supplement/s attached: ☐ Yes # of : ☒ No

## 1.0 BASIC INFORMATION

Insured:	Kavanagh Family Investments Ltd.	Policy Number	
Date of survey (YYYY/MM/DD):	2004/09/	CGI Loss Control Specialist:	Barry Cross
Person Contacted: Position	Hal Raycroft	Telephone No.	613-836-5612
Mailing Address if Different for risk:	(unit # street # & name)	(City, Town, Village)	CGI AIS No.: 70869948 Tracking No.: 5597219
Location Surveyed:	1174 Carp Rd. (unit # street # & name)	Ottawa (Stittsville) (City, Town, Village)	Ontario (Province) K2S 1A7 (postal code)
Secondary address (If any)	(unit # street # & name)	(City, Town, Village)	(Province) (postal code)
IBC Territory Code	63	IBC Building Ind. Code: 1841	SR/MA File No.
Underwriter: Gary Jaffray		Broker: Bradley's Insurance	

The **CGI Risk•Score** and comments contained in this report are based on conditions and practices observed during our survey and other pertinent data supplied by management personnel at the risk.

Recommendations in this report are made to point out those areas where remedial action could have the beneficial effect of making the above premises safer and thus more desirable from an underwriting standpoint.

Thank you for choosing CGI to perform this inspection. Please do not hesitate to contact us if we can be of any further assistance.

## 2.0 CGI Risk•Score

										Comments
Property	1	2	3	4	5	6	7	8	9	No unusual fire hazards noted.  No unusual liability hazards noted.  No unusual crime hazards noted.
Liability	<input type="checkbox"/>	<input checked="" type="checkbox"/>	<input type="checkbox"/>	<input type="checkbox"/>	<input type="checkbox"/>	<input type="checkbox"/>	<input type="checkbox"/>	<input type="checkbox"/>	<input type="checkbox"/>	
Crime	<input type="checkbox"/>	<input checked="" type="checkbox"/>	<input type="checkbox"/>	<input type="checkbox"/>	<input type="checkbox"/>	<input type="checkbox"/>	<input type="checkbox"/>	<input type="checkbox"/>	<input type="checkbox"/>	
(1=Excellent & 9=Poor)										

### Committed to Service Excellence

CGI reports, prepared in compliance with commonly accepted risk control standards existing at the time services are rendered, are developed from an inspection of the premises and/or from data supplied by or on behalf of the Purchaser. CGI does not purport to list all hazards. While changes and modifications referred to in the reports are designed to upgrade protection and loss prevention of the premises, CGI assumes no responsibility for management and control of these activities. CGI will not be responsible to the Purchaser for any losses or damages, whether consequential or other, however caused, incurred or suffered, as a result of the services being provided.

(All Risk Report – June 14, 2004 R9)



**RISK ALERT ISSUED:** ☐ **Yes** ☒ **No**      **IF YES, DESCRIBE**      *(A risk alert is a telephone notification to the Inspection requestor, of a situation which could imminently cause a serious loss. A Critical Recommendation will be issued to address the situation. )*

Meaning of the **CGI Risk•Score:** The CGI Score is a grading of the risk inspected versus other risks in this class. Similar to the "Commercial" Fire Protection Grading system in design, there is range of 9 categories, with a grading or "score" of 1 being the most desirable. The CGI Score is based on a number of objective criteria pertaining to the risk at the time of our survey, tempered with the experienced judgement of our Loss Control Specialist. As a general guideline, the scores mean the following criteria:

1-3	Risks in this range are well maintained, with no apparent moral hazards or management problems. Undesirable features are non-existent and recommendations, if any, are desirable. Risks in this category are excellent (no deficiencies) to better than average for their class.
4-6	The maintenance of Risks in this range is considered average. Moral hazards are not apparent, but there may be possible management problems (e.g. poor housekeeping). Undesirable features noted are correctable, and recommendations will vary from desirable to important. Risks in this category are considered average for their class.
7-9	Risks in this range tend to be poorly maintained. Moral hazards and management problems (e.g. poor housekeeping and maintenance, poor attitude) are evident. Significant undesirable conditions are present and cannot or will not be corrected. Critical Recommendations may be present. Risks in this category are significantly below average for their class with little or no indication for improvement.

3.0 **REMARKS**

This building is presently vacant. The insured owns other buildings in the area and operates a business nearby. The building is visited regularly. The electricity is presently shut off and plumbing will be shut off and drained in the winter
No special liability hazards were noted at the time of this survey.
No special crime hazards were noted at the time of this survey.

4.0 **RECOMMENDATIONS**

Please note that these recommendations are classified as either ☐ **Critical**, ☐ **Important**, or ☐ **Desirable Improvement**. "**Critical**" recommendations are those aimed at correcting undesirable feature/s which, if left unattended, could cause a serious loss and should be rectified immediately. This class of recommendation is only used in extreme situations. "**Important**" recommendations are intended to highlight undesirable feature/s which if left unattended, could cause a serious loss and should be rectified as soon as possible. "**Desirable Improvement**" recommendations are those aimed at correcting an undesirable feature which can be improved when feasible, to help reduce the risk of a loss.

<input type="checkbox"/> Listed below	or	<input checked="" type="checkbox"/> None
---------------------------------------	----	--

<input type="checkbox"/> Critical	<input type="checkbox"/> Important	<input type="checkbox"/> Desirable Improvement
<input type="checkbox"/> Critical	<input type="checkbox"/> Important	<input type="checkbox"/> Desirable Improvement
<input type="checkbox"/> Critical	<input type="checkbox"/> Important	<input type="checkbox"/> Desirable Improvement
<input type="checkbox"/> Critical	<input type="checkbox"/> Important	<input type="checkbox"/> Desirable Improvement



<input type="checkbox"/> Critical	<input type="checkbox"/> Important
<input type="checkbox"/> Desirable Improvement	

5.0 OCCUPANCY INFORMATION

The Insured is:	<input type="checkbox"/> Owner Occupant	<input checked="" type="checkbox"/> Non-occupant building owner	<input type="checkbox"/> Tenant
<b>Insured's Occupancy Description:</b> The building is presently unoccupied			
IBC Code: 1841	IBC Subcode:	Premises Intrusion Alarm: None	
Special Hazard Code(s):	Description:		
Special Hazard Code(s):	Description:		
Name of building owner(if not Insured):		Number of years bldg. Owned: 20	
Number of years at this location:	Area occupied (sq. m): --	Business hours: n/a	
Days per week: --	Annual Revenue (optional):	Payroll (optional):	
Previous loss history past 3 years <input type="checkbox"/> Yes <input checked="" type="checkbox"/> No <input type="checkbox"/> Undetermined		Previous loss history past 6 years <input type="checkbox"/> Yes <input checked="" type="checkbox"/> No <input type="checkbox"/> Undetermined	
Explain loss history:			
Insured Values: Property: \$525,000		Contents: \$	
Combustibility of Occupancy: M3		Susceptibility of Occupancy: --	

<b>Occupancy:</b> Major Tenant is: <input checked="" type="checkbox"/> Insured or <input type="checkbox"/> See Major Tenant Below			<input type="checkbox"/> refer to Occupancy Specific Supplement
<b>Major Tenant in Building</b>		Combustibility Code: --	Susceptibility Code: --
<b>Name:</b>		Area occupied (sq.m):	IBC Code:
Occupancy Description:		IBC Sub Code:	
Special Hazard Code(s):		Description:	
Special Hazard Code(s):		Description:	
Previous loss history past 3 years <input type="checkbox"/> Yes <input checked="" type="checkbox"/> No <input type="checkbox"/> Undetermined		Previous loss history past 6 years <input type="checkbox"/> Yes <input checked="" type="checkbox"/> No <input type="checkbox"/> Undetermined	
Number of years at this location:		Premises Intrusion Alarm: --	
<b>Other Classes of Occupants</b>			
<b>DESCRIBE PARTITION WALLS BETWEEN TENANTS:</b>			
<b>Name:</b>		Area occupied (sq.m):	IBC Code:
Occupancy Description:		IBC Sub Code:	
Special Hazard Code(s):		Description:	
Special Hazard Code(s):		Description:	
Previous loss history past 3 years <input type="checkbox"/> Yes <input type="checkbox"/> No <input type="checkbox"/> Undetermined		Previous loss history past 6 years <input type="checkbox"/> Yes <input type="checkbox"/> No <input type="checkbox"/> Undetermined	
Number of years at this location:		Premises Intrusion Alarm: --	
<b>Name:</b>		Area occupied (sq.m):	IBC Code:
Occupancy Description:		IBC Sub Code:	
Special Hazard Code(s):		Description:	
Special Hazard Code(s):		Description:	



Previous loss history past 3 years <input type="checkbox"/> Yes <input type="checkbox"/> No <input type="checkbox"/> Undetermined	Previous loss history past 6 years <input type="checkbox"/> Yes <input type="checkbox"/> No <input type="checkbox"/> Undetermined
Number of years at this location:	Premises Intrusion Alarm: --
Areas not surveyed:	<input type="checkbox"/> For additional tenants see attached list
Comments:	

6.0 **BUILDING CONSTRUCTION (IBC Major Construction Class 3)**

Building condition:	<input type="checkbox"/> Above Average	<input checked="" type="checkbox"/> Average	<input type="checkbox"/> Moderate deficiencies	<input type="checkbox"/> Major deficiencies
Year built: (yyyy)	1977	Area occupied by insured (sq. m): --		Combustibility of Building M3
Ground floor area (sq. m):	1055 sq. m	Total floor area (excl. bsmt.)		1077 sq. m
Height (excluding basement):	6 m	Number of Stories: 1 (above grade)		
Basement:	<input type="checkbox"/> Yes	<input checked="" type="checkbox"/> No	Area of basement: (sq. m)	Total area: 1077 sq. m
Additions (year & brief description):	none			
Renovations (year & brief description):	none			
Wall construction:	Reinforced Concrete % ( )	Masonry: %: ( )	Non Combustible: 100%: (steel/steel)	Brick/stone veneer: %: ( )
	Wood frame: %: ( )			
	Other: %, Describe:			
	Insulation:			
	Panels in Walls:	Glass: %	Combustible: %	Non Combustible: %
Floor Construction:	Concrete: 98%		Concrete on metal pan: %	Wood joist: 2%
	Other: %, Describe:			
Roof Type:	<input type="checkbox"/> Flat	<input type="checkbox"/> Quonset	<input type="checkbox"/> Peaked	<input checked="" type="checkbox"/> Other: sloped
Roof Construction:	<input type="checkbox"/> Concrete: %	<input type="checkbox"/> Steel deck: %	<input type="checkbox"/> Wood joist: %	<input checked="" type="checkbox"/> Steel/Steel: 100%
	<input type="checkbox"/> Other Combustible: %		<input type="checkbox"/> Other Non Combustible: %	
Roof Surface:	<input type="checkbox"/> Tar & Gravel: %	<input checked="" type="checkbox"/> Metal: 100%	<input type="checkbox"/> Asphalt Shingles: %	<input type="checkbox"/> Wood Shakes: %
	<input type="checkbox"/> Rubber membrane: %	<input type="checkbox"/> Other Combustible: %	<input type="checkbox"/> Other Non Combustible: %	
Resurfaced:	<input checked="" type="checkbox"/> No	<input type="checkbox"/> Yes	Date:	
Interior Finish Walls:	Combustible:	Ordinary Damage Material: %	Special Damage Material: %	
	Non Combustible: 100%		Open: %	
Interior Finish Ceilings:	Combustible:	Ordinary Damage Material: %	Special Damage Material: %	
	Non Combustible: 100%		Open: %	
Vertical Openings:	<input type="checkbox"/> None	<input checked="" type="checkbox"/> Stairs:	Protection Type: -- hrly. rate	<input type="checkbox"/> Elevator:
	<input type="checkbox"/> Escalator:	<input type="checkbox"/> Open	<input type="checkbox"/> Enclosed	<input type="checkbox"/> Atrium: % of Grade Floor
	Protected: <input type="checkbox"/> Yes <input type="checkbox"/> No			
Horizontal Separation:	Major Partition Construction:		<input checked="" type="checkbox"/> Not Applicable	<input type="checkbox"/> Frame
			<input type="checkbox"/> Concrete Block	<input type="checkbox"/> Drywall on Studs
			<input type="checkbox"/> Other:	
	Proper Opening Protection:		<input type="checkbox"/> Yes	<input type="checkbox"/> No
Mezzanines: <input type="checkbox"/> No <input checked="" type="checkbox"/> Yes	Combustible: 50%		Non Combustible: 50%	
	Mezzanines Percentage of Floor below: 2 % (if over 25% treated as an additional floor)			
Combustible Concealed Spaces:	<input checked="" type="checkbox"/> No	<input type="checkbox"/> Yes	If yes, %, and describe:	



Concealed space properly protected:		<input type="checkbox"/> No	<input type="checkbox"/> Yes	<input checked="" type="checkbox"/> Not applicable	Comment:
Building Description:	Shopping Mall: <input type="checkbox"/> Yes <input checked="" type="checkbox"/> No		Industrial Mall: <input type="checkbox"/> Yes <input checked="" type="checkbox"/> No		Strip Mall: <input type="checkbox"/> Yes <input checked="" type="checkbox"/> No
	Stand Alone: <input checked="" type="checkbox"/> Yes <input type="checkbox"/> No		Other, Describe:		
Building Construction Comments:					

7.0 **FIRE EXPOSURES (Within 50m of risk)** ☒ **None**

Exposing Structures Within 50m:								
	Distance	Height	Construction of Exposure Facing Wall	Exposure Occupancy Hazard	Exposure Hazard Description	Exposure Comb. Code	Opening in Facing Wall of Risk	
							Yes	No
Front	_____ m	_____ sto.	--	--		--	<input type="checkbox"/>	<input type="checkbox"/>
Rear	_____ m	_____ sto.	--	--		--	<input type="checkbox"/>	<input type="checkbox"/>
Left	_____ m	_____ sto.	--	--		--	<input type="checkbox"/>	<input type="checkbox"/>
Right	_____ m	_____ sto.	--	--		--	<input type="checkbox"/>	<input type="checkbox"/>

Exposing Structure Addresses:

Front:		Left:	
Rear:		Right:	
Comments: _____			

8.0 **COMMON HAZARDS (Heating, electrical, plumbing)**

HEATING:

Forced warm air:	<input type="checkbox"/> Electric	%	<input type="checkbox"/> Gas	%	<input type="checkbox"/> Oil	%	Solid Fuel	%	Other: _____					
Suspended unit heaters:	<input type="checkbox"/> Electric	%	<input type="checkbox"/> Gas	%	<input type="checkbox"/> Oil	%			Other: _____					
Portable heaters:	<input type="checkbox"/> Electric	%	<input type="checkbox"/> Gas	%	<input type="checkbox"/> Oil	%	Solid Fuel	%	Other: _____					
Hot water/steam	<input type="checkbox"/> Electric	%	<input type="checkbox"/> Gas	%	<input type="checkbox"/> Oil	%	Solid Fuel	%	Other: _____					
Solid Fuel Burning:	Non-Hazardous:		%, Describe _____			Hazardous:		%, Describe _____						
Other Hazardous:	%		Describe _____											
Other Non-Hazardous:	100%		Describe <i>propane-radiant-presently shut off</i>											
Electric baseboard units:	<input type="checkbox"/> %													
Installation Appears Safe:	<input checked="" type="checkbox"/> Yes		<input type="checkbox"/> No		Describe: _____									
Unheated	<input type="checkbox"/> %		Borrowed Heat:		<input type="checkbox"/> %									
Boiler:	<input type="checkbox"/> Yes	<input checked="" type="checkbox"/> No	Age: _____ and Make: _____		Date of last Boiler Inspection: (yyyy/mm/dd) _____									
Appliances enclosed in a non-combustible room:	<input type="checkbox"/> Yes		<input checked="" type="checkbox"/> No		<input type="checkbox"/> Not required									
Combustible materials stored in the room:	<input type="checkbox"/> Yes		<input type="checkbox"/> No		<input checked="" type="checkbox"/> Not applicable									
Heating Fuel Tanks:	<input checked="" type="checkbox"/> None		<input type="checkbox"/> Inside	<input type="checkbox"/> Outside	<input type="checkbox"/> Above ground	<input type="checkbox"/> Below ground	Age (yyyy) _____							
							Capacity (L) _____							
Fill and vent piping:	Inside		<input checked="" type="checkbox"/> N/A	<input type="checkbox"/> No	<input type="checkbox"/> Yes, _____									
Chimneys:	<input type="checkbox"/> Masonry		<input type="checkbox"/> ULC Factory built		<input checked="" type="checkbox"/> Unlabelled pre-fab		<input type="checkbox"/> Other: _____							
	<input checked="" type="checkbox"/> Standard		<input type="checkbox"/> Non-standard _____											
Installation defects:	<input checked="" type="checkbox"/> None		<input type="checkbox"/> Moderate		<input type="checkbox"/> Major, _____									
Installation replaced:	<input checked="" type="checkbox"/> No		<input type="checkbox"/> Yes		(yyyy) _____ and _____%									
_____% Air Conditioned	Type:		<input type="checkbox"/> Roof-Top		<input type="checkbox"/> Central	<input type="checkbox"/> Other: _____								
Comments: <i>While vacant there are properly installed electric heaters for heat.</i>														

ELECTRICAL:

Type:	<input checked="" type="checkbox"/> Conduit	<input checked="" type="checkbox"/> BX	<input type="checkbox"/> Non-metallic	<input type="checkbox"/> Knob & Tube _____	<input type="checkbox"/> Other: _____
-------	---	--	---------------------------------------	--	---------------------------------------



Temporary wiring or extension cords:	<input checked="" type="checkbox"/> No	<input type="checkbox"/> Yes _____				
Overcurrent protection:	<input checked="" type="checkbox"/> Circuit Breakers	Fuses:	<input type="checkbox"/> Ordinary	<input type="checkbox"/> Type P	<input type="checkbox"/> Type D	<input type="checkbox"/> Other: _____
Installation defects:	<input checked="" type="checkbox"/> None	<input type="checkbox"/> Moderate	<input type="checkbox"/> Major			
Installation (wiring) replaced:	<input checked="" type="checkbox"/> No	<input type="checkbox"/> Yes	(yyyy)_____ and _____%			
Installation Appears Safe:	<input checked="" type="checkbox"/> Yes	<input type="checkbox"/> No	Describe: _____			
Partial changes/extensions:	<input checked="" type="checkbox"/> No	<input type="checkbox"/> Yes	Describe: _____			
Comments: _____						

**PLUMBING:**

Type:	<input checked="" type="checkbox"/> Copper	<input type="checkbox"/> Galvanized	<input type="checkbox"/> Plastic	<input type="checkbox"/> Other: _____	
Installation Replaced:	<input checked="" type="checkbox"/> No	<input type="checkbox"/> Yes	(yyyy) _____ and _____%		
Condition:	<input checked="" type="checkbox"/> Good	<input type="checkbox"/> Fair	<input type="checkbox"/> Poor _____		
Installation appears safe:	<input checked="" type="checkbox"/> Yes	<input type="checkbox"/> No: _____			
Comments: _____					

**SMOKING:**

Smoking Restricted:	<input checked="" type="checkbox"/> Yes	<input type="checkbox"/> No			
“No Smoking” Signs posted:	<input checked="" type="checkbox"/> Yes	<input type="checkbox"/> No	Enforced:	<input checked="" type="checkbox"/> Yes	<input type="checkbox"/> No
Comments: _____					

**HOUSEKEEPING:**

<input type="checkbox"/> Good	<input type="checkbox"/> Average	<input type="checkbox"/> Poor	<input type="checkbox"/> Unacceptable
Comments: <i>Building has no contents.</i>			

**9.0 FIRE PROTECTION**

**PUBLIC:**

F.U.S. Protection Class: <u>03</u>	Primary Responding Fire Department: <u>Ottawa HPA</u>		Bldg. Prot. Code (NS or AS): <u>2</u>					
<input type="checkbox"/> Full time	<input checked="" type="checkbox"/> Part Time/Volunteer		<input type="checkbox"/> Composite					
Distance to Fire Department:	<u>≤2</u> km							
Roads:	<input checked="" type="checkbox"/> Paved	<input type="checkbox"/> Unpaved	Accessible Year-round:	<input checked="" type="checkbox"/> Yes	<input type="checkbox"/> No	Congested/Inaccessible:	<input type="checkbox"/> Yes	<input checked="" type="checkbox"/> No
Water Supply:	<input checked="" type="checkbox"/> Public		<input type="checkbox"/> Private					
Number of Hydrants:	<u>2</u> within 155 m,		_____ within 156 - 305 m,	_____ Over 305 m,	<input type="checkbox"/> None			

**PRIVATE:**

The following appeared to be satisfactory:

	Yes	No		Date Last Serviced	Comments
Portable Extinguishers	<input type="checkbox"/>	<input type="checkbox"/>		<u>n/a</u>	_____
Standpipe/Inside Hoses	<input type="checkbox"/>	<input type="checkbox"/>	N/A <input checked="" type="checkbox"/>	_____	_____
Watchman Service	<input type="checkbox"/>	<input type="checkbox"/>	N/A <input checked="" type="checkbox"/>	_____	_____
Fire Detection System:	<input checked="" type="checkbox"/> None	<input type="checkbox"/> Full	<input type="checkbox"/> Partial, Describe:	_____	
i) Type of Detectors:	_____				
ii) Detector location:	Describe: _____				
iii) Maintenance contract:	Yes <input type="checkbox"/>	No <input type="checkbox"/>	Company: _____	Telephone #: _____	
iv) Connected to:	<input type="checkbox"/> ULC Listed Station		<input type="checkbox"/> Unlisted Service	<input type="checkbox"/> Fire/Police Department	<input type="checkbox"/> Local only
	<input type="checkbox"/> Other: _____				
Name of Company:	_____				
Automatic Sprinkler Protection:	<input checked="" type="checkbox"/> None	<input type="checkbox"/> Full Premises	<input type="checkbox"/> Partial (describe): _____		



	Sprinkler Supplement Attached	<input type="checkbox"/> Yes	<input checked="" type="checkbox"/> No (Sprinkler System Not Tested or Evaluated)
Fire Protection Comments: _____			

10.0 **ALL RISK:**

Information Confirmed by: ☒ Person Contacted   or: \_\_\_\_\_

**EARTHQUAKE**

What is the earthquake zone:	<u>2</u>		
Is there any earthquake history in the area:	<input type="checkbox"/> No	<input checked="" type="checkbox"/> Yes	<input type="checkbox"/> Undetermined
If <b>Yes</b> , describe history <u>light tremors</u>			
Significant exterior wall or foundation cracks noted?	<input checked="" type="checkbox"/> No	<input type="checkbox"/> Yes	Describe: _____
Sagging?	<input checked="" type="checkbox"/> No	<input type="checkbox"/> Yes	Describe: _____
Comments: _____			

**FLOOD**

Is this establishment located on a flood plain:	<input checked="" type="checkbox"/> No	<input type="checkbox"/> Yes	
Is it located near a body of water:	<input checked="" type="checkbox"/> No	<input type="checkbox"/> Yes	Describe: _____
Distance to nearest body of water:	_____	<input checked="" type="checkbox"/> None determined	
Is there a history of flooding:	<input checked="" type="checkbox"/> No	<input type="checkbox"/> Yes	If <b>yes</b> , give history: _____
Evidence of water damage:	<input checked="" type="checkbox"/> No	<input type="checkbox"/> Yes	Describe: _____
Years knowledge of risk: <u>20</u>			
Comments: _____			

**WATER DAMAGE**

Plumbing is:	<input checked="" type="checkbox"/> Copper	<input type="checkbox"/> Galvanized	<input type="checkbox"/> Plastic	<input type="checkbox"/> Other	Describe: _____
Is there evidence of corrosion:	<input checked="" type="checkbox"/> No		<input type="checkbox"/> Yes		Describe: _____
Is the building sprinklered:	<input checked="" type="checkbox"/> No		<input type="checkbox"/> Yes		Comment: _____
Is stock susceptible to water damage:	<input type="checkbox"/> No		<input type="checkbox"/> Yes		Describe: <u>n/a</u>
Are all window/skylight openings adequately sealed:	<input checked="" type="checkbox"/> Yes		<input type="checkbox"/> No		Describe: _____
Does water main pass under building:	<input checked="" type="checkbox"/> No		<input type="checkbox"/> Yes		Describe: _____
Is the roof covering adequate:	<input checked="" type="checkbox"/> Yes		<input type="checkbox"/> No		Most recent roof repair date: _____
Inside and/or roof storage tanks/process equipment:	<input checked="" type="checkbox"/> No		<input type="checkbox"/> Yes		Describe: _____
Tanks/equipment satisfactorily controlled:	<input type="checkbox"/> No		<input type="checkbox"/> Yes		If Either Describe: _____
Is there use of:	<input type="checkbox"/> Skids	<input type="checkbox"/> Shelving	<input type="checkbox"/> Floor Drains		<input type="checkbox"/> Covers over stock/equipment
Sewer Backup claim in the last three years:	<input checked="" type="checkbox"/> No		<input type="checkbox"/> Yes		<input type="checkbox"/> Describe: _____
Comments: _____					



COLLAPSE AND/OR SEWER BACKUP

Is there any history of collapse:	<input checked="" type="checkbox"/> No	<input type="checkbox"/> Yes	Describe: _____
Is there any history of sewer back-up:	<input checked="" type="checkbox"/> No	<input type="checkbox"/> Yes	Describe: _____
Are sewer back-up protection devices in place:	<input checked="" type="checkbox"/> No	<input type="checkbox"/> Yes	Describe: _____
Comments: _____			

ADDITIONAL PERILS

If Yes, Describe:

Is lightning protection in place:	<input checked="" type="checkbox"/> No	<input type="checkbox"/> Yes	Describe: _____		
Is risk located within 5 km of airport:	<input checked="" type="checkbox"/> No	<input type="checkbox"/> Yes	Beneath a flight path:	<input type="checkbox"/> Yes	<input type="checkbox"/> No
Is the yard fenced:	<input type="checkbox"/> No	<input checked="" type="checkbox"/> Yes	Are gates locked when the premises are closed:	<input checked="" type="checkbox"/> Yes	<input type="checkbox"/> No
Is the yard and the exterior of the building lit:	<input type="checkbox"/> No	<input checked="" type="checkbox"/> Yes	Describe: _____		
Is the risk located in a high wind/hail area:	<input checked="" type="checkbox"/> No	<input type="checkbox"/> Yes	Describe: _____		
Are there visible signs of vandalism at the risk:	<input checked="" type="checkbox"/> No	<input type="checkbox"/> Yes	Describe: _____		
In the area:		<input checked="" type="checkbox"/> No	<input type="checkbox"/> Yes	Describe: _____	
Is the risk protected from Impact exposure:	Automobile	<input type="checkbox"/> No	<input checked="" type="checkbox"/> Yes	Describe: _____	
	Aircraft	<input checked="" type="checkbox"/> No	<input type="checkbox"/> Yes	Describe: _____	
	Train	<input type="checkbox"/> No	<input type="checkbox"/> Yes	Describe: <u>n/a</u>	
	Boat	<input type="checkbox"/> No	<input type="checkbox"/> Yes	Describe: <u>n/a</u>	
Comments: _____					

11.0 BASIC PREMISES LIABILITY

The following appeared to be satisfactory: If No Describe						
Stairs, Ramps & Handrails:	Yes	<input checked="" type="checkbox"/>	No	<input type="checkbox"/>	N/A	<input type="checkbox"/> Comments: _____
Floor Surfaces & Coverings:	Yes	<input checked="" type="checkbox"/>	No	<input type="checkbox"/>	N/A	<input type="checkbox"/> Comments: _____
Walls & Ceilings:	Yes	<input checked="" type="checkbox"/>	No	<input type="checkbox"/>	N/A	<input type="checkbox"/> Comments: _____
Interior & Exterior Lighting:	Yes	<input checked="" type="checkbox"/>	No	<input type="checkbox"/>	N/A	<input type="checkbox"/> Comments: _____
Emergency Lighting:	Yes	<input checked="" type="checkbox"/>	No	<input type="checkbox"/>	N/A	<input type="checkbox"/> Comments: _____
Interior & Exterior Housekeeping:	Yes	<input checked="" type="checkbox"/>	No	<input type="checkbox"/>	N/A	<input type="checkbox"/> Comments: _____
Washrooms:	Yes	<input type="checkbox"/>	No	<input type="checkbox"/>	N/A	<input checked="" type="checkbox"/> Comments: _____
Sidewalks, Yards & Parking Lots:	Yes	<input checked="" type="checkbox"/>	No	<input type="checkbox"/>	N/A	<input type="checkbox"/> Comments: _____
Fire Exits:	Yes	<input checked="" type="checkbox"/>	No	<input type="checkbox"/>	N/A	<input type="checkbox"/> Comments: _____
Fire Alarm System (s):	Yes	<input type="checkbox"/>	No	<input type="checkbox"/>	N/A	<input checked="" type="checkbox"/> Comments: _____
Snow & Ice Removal:	Yes	<input checked="" type="checkbox"/>	No	<input type="checkbox"/>	N/A	<input type="checkbox"/> Comments: _____
Elevating devices:	Yes	<input checked="" type="checkbox"/>	No	<input type="checkbox"/>	N/A	<input type="checkbox"/> Comments: _____
Satellite Dishes:	Yes	<input type="checkbox"/>	No	<input type="checkbox"/>	N/A	<input checked="" type="checkbox"/> Comments: _____
Exterior Signs:	Yes	<input checked="" type="checkbox"/>	No	<input type="checkbox"/>	N/A	<input type="checkbox"/> Comments: _____
CO detectors where required:	Yes	<input type="checkbox"/>	No	<input type="checkbox"/>	N/A	<input checked="" type="checkbox"/> Comments: _____
Swimming Pool:	Yes	<input type="checkbox"/>	No	<input type="checkbox"/>	N/A	<input checked="" type="checkbox"/> Comments: _____
Other:	Yes	<input type="checkbox"/>	No	<input type="checkbox"/>	N/A	<input checked="" type="checkbox"/> Comments: _____
Comments: _____						



Crime Experience	<input type="checkbox"/> Low	<input checked="" type="checkbox"/> Moderate	<input type="checkbox"/> High		
Type of Neighbourhood:	<input checked="" type="checkbox"/> Commercial	<input type="checkbox"/> Industrial	<input type="checkbox"/> Rural	<input type="checkbox"/> Residential	<input type="checkbox"/> Isolated
Neighbourhood appears to be:	<input checked="" type="checkbox"/> Stable	Changing via:	<input type="checkbox"/> Expansion/growth	<input type="checkbox"/> Renovation	<input type="checkbox"/> Deterioration
Comments: _____					

**BUSINESS**

Automatic Teller Machine:	<input checked="" type="checkbox"/> No	<input type="checkbox"/> Yes			
Safe on Premises:	<input checked="" type="checkbox"/> No	<input type="checkbox"/> Yes	<input type="checkbox"/> Unable to Determine		
Guard Service:	<input checked="" type="checkbox"/> No	<input type="checkbox"/> Yes	<input type="checkbox"/> Unable to Determine	Describe: _____	
Typical Stock:	_____				
Smash & Grab exposure:	<input checked="" type="checkbox"/> No	<input type="checkbox"/> Yes	<input type="checkbox"/> Unable to Determine		
Comments: _____					

**GENERAL PROTECTION**

The following appeared to be satisfactory: If No Describe

Exterior Lighting:	<input checked="" type="checkbox"/> Yes	<input type="checkbox"/> No	<input type="checkbox"/> N/A	Comments: _____
Interior Lighting:	<input checked="" type="checkbox"/> Yes	<input type="checkbox"/> No	<input type="checkbox"/> N/A	Comments: _____
Roof Accessibility:	<input checked="" type="checkbox"/> Yes	<input type="checkbox"/> No	<input type="checkbox"/> N/A	Comments: _____
Police Patrols:	<input checked="" type="checkbox"/> Yes	<input type="checkbox"/> No	<input type="checkbox"/> N/A	Comments: _____
Yard Fenced:	<input type="checkbox"/> Yes	<input type="checkbox"/> No	<input checked="" type="checkbox"/> N/A	Describe: _____
Comments: _____				

**SECURITY ALARM SYSTEM**

Premises alarm system in use:	<input type="checkbox"/> N/A	<input type="checkbox"/> Yes	<input checked="" type="checkbox"/> No	<input type="checkbox"/> Disconnected	Date Installed: (yyyy)_____
Applies to:	<input type="checkbox"/> Building <input type="checkbox"/> Insured Tenant <input type="checkbox"/> Other, Describe: _____				
Alarm System is:	<input type="checkbox"/> Acceptable		<input type="checkbox"/> Unacceptable (see rec.)		
Monitored by:	<input type="checkbox"/> ULC Listed Station	<input type="checkbox"/> Unlisted Station	<input type="checkbox"/> Local Alarm	<input type="checkbox"/> Unknown	<input type="checkbox"/> Unable to Determine
Comments: _____					

**PHYSICAL PROTECTION**

Door locks:	<input checked="" type="checkbox"/> Deadbolt	<input type="checkbox"/> Spring	<input type="checkbox"/> Panic	<input type="checkbox"/> Other: _____	
Windows Protected:	<input checked="" type="checkbox"/> No	<input type="checkbox"/> Yes	<input type="checkbox"/> N/A	If yes, describe _____	
Other Openings:	<input checked="" type="checkbox"/> No	<input type="checkbox"/> Yes	Protected:	<input type="checkbox"/> No	<input type="checkbox"/> Yes
Comments: _____					

**OTHER COMMENTS:**

\_\_\_\_\_





## **APPENDIX E**

### Environmental Risk Information Services Report



# DATABASE REPORT

**Project Property:** *Phase One Environmental Site Assessment  
- 1174 Carp Road Ottawa Ontario  
1174 Carp Rd  
Ottawa ON K2S 1B9*

**Project No:** *101785.004*

**Report Type:** *RSC Report (Urban)*

**Order No:** *24051500885*

**Requested by:** *GEMTEC Consulting Engineers and  
Scientists Limited (Ontario)*

**Date Completed:** *May 21, 2024*

**Environmental Risk Information Services**

*A division of Glacier Media Inc.*

1.866.517.5204 | [info@erisinfo.com](mailto:info@erisinfo.com) | [erisinfo.com](http://erisinfo.com)

# Table of Contents

Table of Contents.....	2
Executive Summary.....	3
Executive Summary: Report Summary.....	4
Executive Summary: Site Report Summary - Project Property.....	7
Executive Summary: Site Report Summary - Surrounding Properties.....	8
Executive Summary: Summary By Data Source.....	15
Map.....	25
Aerial.....	26
Topographic Map.....	27
Detail Report.....	28
Unplottable Summary.....	126
Unplottable Report.....	128
Appendix: Database Descriptions.....	149
Definitions.....	159

## **Notice: IMPORTANT LIMITATIONS and YOUR LIABILITY**

**Reliance on information in Report:** This report DOES NOT replace a full Phase I Environmental Site Assessment but is solely intended to be used as a database review of environmental records.

**License for use of information in Report:** No page of this report can be used without this cover page, this notice and the project property identifier. The information in Report(s) may not be modified or re-sold.

**Your Liability for misuse:** Using this Service and/or its reports in a manner contrary to this Notice or your agreement will be in breach of copyright and contract and ERIS may obtain damages for such mis-use, including damages caused to third parties, and gives ERIS the right to terminate your account, rescind your license to any previous reports and to bar you from future use of the Service.

**No warranty of Accuracy or Liability for ERIS:** The information contained in this report has been produced by ERIS Information Limited Partnership ("ERIS") using various sources of information, including information provided by Federal and Provincial government departments. The report applies only to the address and up to the date specified on the cover of this report, and any alterations or deviation from this description will require a new report. This report and the data contained herein does not purport to be and does not constitute a guarantee of the accuracy of the information contained herein and does not constitute a legal opinion nor medical advice. Although ERIS has endeavored to present you with information that is accurate, ERIS disclaims, any and all liability for any errors, omissions, or inaccuracies in such information and data, whether attributable to inadvertence, negligence or otherwise, and for any consequences arising therefrom. Liability on the part of ERIS is limited to the monetary value paid for this report.

**Trademark and Copyright:** You may not use the ERIS trademarks or attribute any work to ERIS other than as outlined above. This Service and Report (s) are protected by copyright owned by ERIS Information Limited Partnership. Copyright in data used in the Service or Report(s) (the "Data") is owned by ERIS or its licensors. The Service, Report(s) and Data may not be copied or reproduced in whole or in any substantial part without prior written consent of ERIS.

# Executive Summary

## **Property Information:**

**Project Property:** *Phase One Environmental Site Assessment - 1174 Carp Road Ottawa Ontario  
1174 Carp Rd Ottawa ON K2S 1B9*

**Project No:** *101785.004*

## **Order Information:**

**Order No:** *24051500885*  
**Date Requested:** *May 15, 2024*  
**Requested by:** *GEMTEC Consulting Engineers and Scientists Limited (Ontario)*  
**Report Type:** *RSC Report (Urban)*

## **Historical/Products:**

**Aerial Photographs** *Aerials - National Collection*  
**City Directory Search** *CD - QUOTE Custom City Directory Search*  
**ERIS Xplorer** *[ERIS Xplorer](#)*  
**Topographic Map** *RSC Maps*

## Executive Summary: Report Summary

<b>Database</b>	<b>Name</b>	<b>Searched</b>	<b>Project Property</b>	<b>Boundary to 0.30km</b>	<b>Total</b>
AAGR	Abandoned Aggregate Inventory	Y	0	0	0
AGR	Aggregate Inventory	Y	0	0	0
AMIS	Abandoned Mine Information System	Y	0	0	0
ANDR	Anderson's Waste Disposal Sites	Y	0	0	0
AST	Aboveground Storage Tanks	Y	0	0	0
AUWR	Automobile Wrecking & Supplies	Y	0	0	0
BORE	Borehole	Y	0	4	4
CA	Certificates of Approval	Y	0	8	8
CDRY	Dry Cleaning Facilities	Y	0	0	0
CFOT	Commercial Fuel Oil Tanks	Y	0	0	0
CHEM	Chemical Manufacturers and Distributors	Y	0	0	0
CHM	Chemical Register	Y	0	0	0
CNG	Compressed Natural Gas Stations	Y	0	0	0
COAL	Inventory of Coal Gasification Plants and Coal Tar Sites	Y	0	0	0
CONV	Compliance and Convictions	Y	0	0	0
CPU	Certificates of Property Use	Y	0	0	0
DRL	Drill Hole Database	Y	0	0	0
DTNK	Delisted Fuel Tanks	Y	0	0	0
EASR	Environmental Activity and Sector Registry	Y	0	0	0
EBR	Environmental Registry	Y	0	1	1
ECA	Environmental Compliance Approval	Y	0	7	7
EEM	Environmental Effects Monitoring	Y	0	0	0
EHS	ERIS Historical Searches	Y	7	10	17
EIIS	Environmental Issues Inventory System	Y	0	0	0
EMHE	Emergency Management Historical Event	Y	0	0	0
EPAR	Environmental Penalty Annual Report	Y	0	0	0
EXP	List of Expired Fuels Safety Facilities	Y	0	0	0
FCON	Federal Convictions	Y	0	0	0
FCS	Contaminated Sites on Federal Land	Y	0	0	0
FOFT	Fisheries & Oceans Fuel Tanks	Y	0	0	0
FRST	Federal Identification Registry for Storage Tank Systems (FIRSTS)	Y	0	0	0
FST	Fuel Storage Tank	Y	0	5	5
FSTH	Fuel Storage Tank - Historic	Y	0	2	2
GEN	Ontario Regulation 347 Waste Generators Summary	Y	0	14	14
GHG	Greenhouse Gas Emissions from Large Facilities	Y	0	0	0
HINC	TSSA Historic Incidents	Y	0	1	1

<b>Database</b>	<b>Name</b>	<b>Searched</b>	<b>Project Property</b>	<b>Boundary to 0.30km</b>	<b>Total</b>
IAFT	Indian & Northern Affairs Fuel Tanks	Y	0	0	0
INC	Fuel Oil Spills and Leaks	Y	0	0	0
LIMO	Landfill Inventory Management Ontario	Y	0	0	0
MINE	Canadian Mine Locations	Y	0	0	0
MNR	Mineral Occurrences	Y	0	0	0
NATE	National Analysis of Trends in Emergencies System (NATES)	Y	0	0	0
NCPL	Non-Compliance Reports	Y	0	0	0
NDFT	National Defense & Canadian Forces Fuel Tanks	Y	0	0	0
NDSP	National Defense & Canadian Forces Spills	Y	0	0	0
NDWD	National Defence & Canadian Forces Waste Disposal Sites	Y	0	0	0
NEBI	National Energy Board Pipeline Incidents	Y	0	0	0
NEBP	National Energy Board Wells	Y	0	0	0
NEES	National Environmental Emergencies System (NEES)	Y	0	0	0
NPCB	National PCB Inventory	Y	0	0	0
NPR2	National Pollutant Release Inventory 1993-2020	Y	0	0	0
NPRI	National Pollutant Release Inventory - Historic	Y	0	0	0
OGWE	Oil and Gas Wells	Y	0	0	0
OOGW	Ontario Oil and Gas Wells	Y	0	0	0
OPCB	Inventory of PCB Storage Sites	Y	0	0	0
ORD	Orders	Y	0	0	0
PAP	Canadian Pulp and Paper	Y	0	0	0
PCFT	Parks Canada Fuel Storage Tanks	Y	0	0	0
PES	Pesticide Register	Y	0	0	0
PFCH	NPRI Reporters - PFAS Substances	Y	0	0	0
PFHA	Potential PFAS Handlers from NPRI	Y	0	0	0
PINC	Pipeline Incidents	Y	0	0	0
PRT	Private and Retail Fuel Storage Tanks	Y	0	0	0
PTTW	Permit to Take Water	Y	0	0	0
REC	Ontario Regulation 347 Waste Receivers Summary	Y	0	0	0
RSC	Record of Site Condition	Y	0	0	0
RST	Retail Fuel Storage Tanks	Y	0	0	0
SCT	Scott's Manufacturing Directory	Y	0	3	3
SPL	Ontario Spills	Y	0	3	3
SRDS	Wastewater Discharger Registration Database	Y	0	0	0
TANK	Anderson's Storage Tanks	Y	0	0	0
TCFT	Transport Canada Fuel Storage Tanks	Y	0	0	0
VAR	Variances for Abandonment of Underground Storage Tanks	Y	0	0	0
WDS	Waste Disposal Sites - MOE CA Inventory	Y	0	0	0
WDSH	Waste Disposal Sites - MOE 1991 Historical Approval Inventory	Y	0	0	0
WWIS	Water Well Information System	Y	1	25	26

<i>Database</i>	<i>Name</i>	<i>Searched</i>	<i>Project Property</i>	<i>Boundary to 0.30km</i>	<i>Total</i>
		<b>Total:</b>	8	83	91



## Executive Summary: Site Report Summary - Project Property

<i>Map Key</i>	<i>DB</i>	<i>Company/Site Name</i>	<i>Address</i>	<i>Dir/Dist (m)</i>	<i>Elev diff (m)</i>	<i>Page Number</i>
<a href="#"><u>1</u></a>	EHS		1174 Carp Road Stittsville ON K2S 1B9	SW/0.0	0.00	<a href="#"><u>28</u></a>
<a href="#"><u>1</u></a>	EHS		1174 Carp Road Stittsville ON K2S 1B9	SW/0.0	0.00	<a href="#"><u>28</u></a>
<a href="#"><u>1</u></a>	EHS		1174 Carp Road Stittsville ON K2S 1B9	SW/0.0	0.00	<a href="#"><u>28</u></a>
<a href="#"><u>1</u></a>	EHS		1174 Carp Road Stittsville ON K2S 1B9	SW/0.0	0.00	<a href="#"><u>28</u></a>
<a href="#"><u>1</u></a>	EHS		1174 Carp Road Stittsville ON K2S 1B9	SW/0.0	0.00	<a href="#"><u>29</u></a>
<a href="#"><u>1</u></a>	EHS		1174 Carp Road Stittsville ON K2S 1B9	SW/0.0	0.00	<a href="#"><u>29</u></a>
<a href="#"><u>1</u></a>	EHS		1174 Carp Road Stittsville ON K2S 1B9	SW/0.0	0.00	<a href="#"><u>29</u></a>
<a href="#"><u>2</u></a>	WWIS		lot 23 con 12 ON  <i>Well ID:</i> 1514019	NNW/0.0	0.00	<a href="#"><u>29</u></a>

## Executive Summary: Site Report Summary - Surrounding Properties

Map Key	DB	Company/Site Name	Address	Dir/Dist (m)	Elev Diff (m)	Page Number
<a href="#">3</a>	WWIS		lot 23 con 12 ON <b>Well ID:</b> 1514020	NNW/3.7	0.31	<a href="#">32</a>
<a href="#">4</a>	WWIS		lot 23 con 12 ON <b>Well ID:</b> 1509719	WSW/9.2	0.00	<a href="#">34</a>
<a href="#">5</a>	BORE		ON	W/10.8	0.14	<a href="#">36</a>
<a href="#">6</a>	WWIS		ON <b>Well ID:</b> 1510035	NNE/30.9	0.00	<a href="#">38</a>
<a href="#">7</a>	CA	City of Ottawa	Hazeldean Road & Carp Road Ottawa ON	NNW/36.4	1.00	<a href="#">40</a>
<a href="#">8</a>	CA	R.M. OF OTTAWA-CARLETON	HAZELDEAN RD./CARP RD. GOULBOURN TWP. ON	NNW/36.5	1.00	<a href="#">41</a>
<a href="#">8</a>	CA	R.M. OF OTTAWA-CARLETON	HAZELDEAN RD./CARP RD. GOULBOURN TWP. ON	NNW/36.5	1.00	<a href="#">41</a>
<a href="#">8</a>	ECA	City of Ottawa	Hazeldean Road & Carp Road Ottawa ON K1P 1J1	NNW/36.5	1.00	<a href="#">41</a>
<a href="#">9</a>	WWIS		lot 23 con 12 ON <b>Well ID:</b> 1502950	NNE/46.2	0.00	<a href="#">42</a>
<a href="#">10</a>	WWIS		lot 23 con 12 ON <b>Well ID:</b> 1502954	ENE/53.6	0.00	<a href="#">44</a>
<a href="#">11</a>	WWIS		lot 23 con 12 ON <b>Well ID:</b> 1502949	NE/56.5	0.00	<a href="#">47</a>
<a href="#">12</a>	FSTH	1496030 ONTARIO INC O/A GAS STN	6250 HAZELDEAN RD STITTSVILLE ON K2S 1B9	NNE/68.1	0.00	<a href="#">50</a>

<b>Map Key</b>	<b>DB</b>	<b>Company/Site Name</b>	<b>Address</b>	<b>Dir/Dist (m)</b>	<b>Elev Diff (m)</b>	<b>Page Number</b>
<a href="#"><u>12</u></a>	FSTH	548972 ONTARIO LTD O/A GAS STN	6250 HAZELDEAN RD STITTSVILLE ON K2S 1B9	NNE/68.1	0.00	<a href="#"><u>50</u></a>
<a href="#"><u>12</u></a>	CA	Suncor Energy Products Inc.	6250 Hazeldean Road Ottawa ON K2S 1B9	NNE/68.1	0.00	<a href="#"><u>51</u></a>
<a href="#"><u>12</u></a>	ECA	Suncor Energy Products Inc.	6250 Hazeldean Road Ottawa ON M2P 2C5	NNE/68.1	0.00	<a href="#"><u>51</u></a>
<a href="#"><u>13</u></a>	EHS		6310 Hazeldean Road Stittsville ON K2S 1B9	SW/68.5	0.00	<a href="#"><u>51</u></a>
<a href="#"><u>14</u></a>	EHS		6315 Hazeldean Rd and 1140 Carp Road Ottawa ON K2S0T2	W/76.5	0.99	<a href="#"><u>51</u></a>
<a href="#"><u>14</u></a>	GEN	Sobeys pharmacy	6315 Hazeldean rd Stittsville ON K2S1B9	W/76.5	0.99	<a href="#"><u>52</u></a>
<a href="#"><u>14</u></a>	GEN	Sobeys pharmacy	6315 Hazeldean rd Stittsville ON K2S1B9	W/76.5	0.99	<a href="#"><u>52</u></a>
<a href="#"><u>14</u></a>	GEN	Sobeys pharmacy	6315 Hazeldean rd Stittsville ON K2S1B9	W/76.5	0.99	<a href="#"><u>52</u></a>
<a href="#"><u>15</u></a>	FST	SUNCOR ENERGY PRODUCTS PARTNERSHIP	6250 HAZELDEAN RD STITTSVILLE ON	N/79.2	0.69	<a href="#"><u>53</u></a>
<a href="#"><u>15</u></a>	FST	SUNCOR ENERGY PRODUCTS PARTNERSHIP	6250 HAZELDEAN RD STITTSVILLE ON	N/79.2	0.69	<a href="#"><u>53</u></a>
<a href="#"><u>15</u></a>	FST	SUNCOR ENERGY PRODUCTS PARTNERSHIP	6250 HAZELDEAN RD STITTSVILLE ON	N/79.2	0.69	<a href="#"><u>53</u></a>
<a href="#"><u>15</u></a>	FST	SUNCOR ENERGY PRODUCTS PARTNERSHIP	6250 HAZELDEAN RD STITTSVILLE ON	N/79.2	0.69	<a href="#"><u>53</u></a>
<a href="#"><u>15</u></a>	FST	SUNCOR ENERGY PRODUCTS PARTNERSHIP	6250 HAZELDEAN RD STITTSVILLE ON	N/79.2	0.69	<a href="#"><u>54</u></a>

Map Key	DB	Company/Site Name	Address	Dir/Dist (m)	Elev Diff (m)	Page Number
<a href="#">16</a>	WWIS		1190 CARP ROAD STITTSVILLE ON <b>Well ID:</b> 7156091	E/79.3	0.00	<a href="#">54</a>
<a href="#">17</a>	WWIS		lot 23 con 12 ON <b>Well ID:</b> 1502947	NW/79.8	1.00	<a href="#">56</a>
<a href="#">18</a>	WWIS		lot 23 con 11 ON <b>Well ID:</b> 1502846	E/84.2	0.00	<a href="#">59</a>
<a href="#">19</a>	ECA	JDNM Holdings Limited	1189 Carp Rd Stittsville Ottawa ON K1G 4Z4	ENE/89.6	0.00	<a href="#">61</a>
<a href="#">19</a>	GEN	JDNM Holdings Inc	1189 Carp Rd Ottawa ON K2S 1B9	ENE/89.6	0.00	<a href="#">61</a>
<a href="#">19</a>	GEN	JDNM Holdings Inc	1189 Carp Rd Ottawa ON K2S 1B9	ENE/89.6	0.00	<a href="#">62</a>
<a href="#">19</a>	GEN	JDNM Holdings Inc	1189 Carp Rd Ottawa ON K2S 1B9	ENE/89.6	0.00	<a href="#">62</a>
<a href="#">19</a>	GEN	JDNM Holdings Inc	1189 Carp Rd Ottawa ON K2S 1B9	ENE/89.6	0.00	<a href="#">63</a>
<a href="#">19</a>	GEN	JDNM Holdings Inc	1189 Carp Rd Ottawa ON K2S 1B9	ENE/89.6	0.00	<a href="#">63</a>
<a href="#">19</a>	GEN	JDNM Holdings Inc	1189 Carp Rd Ottawa ON K2S 1B9	ENE/89.6	0.00	<a href="#">63</a>
<a href="#">20</a>	WWIS		1190 CARP ROAD STITTSVILLE ON <b>Well ID:</b> 7156090	E/90.8	0.00	<a href="#">64</a>
<a href="#">21</a>	EHS		6310 Hazeldean Road Stittsville (Ottawa) ON K2S 1B9	SW/102.7	0.00	<a href="#">66</a>
<a href="#">22</a>	WWIS		lot 23 con 11 ON	E/109.8	0.00	<a href="#">66</a>

Map Key	DB	Company/Site Name	Address	Dir/Dist (m)	Elev Diff (m)	Page Number
			<b>Well ID:</b> 1502834			
<a href="#">23</a>	ECA	Sobeys Capital Incorporated as General Partner for Sobeys Developments Limited	Partnership 6303 Hazeldean Rd Lot 1/2 of 23, Concession 12, Part 86, 112 & 119, Ref. Plan 4M-1089 Ottawa ON L4V 1W5	W/113.3	2.03	<a href="#">69</a>
<a href="#">24</a>	EBR	Gendron Antiques ML Inc.	1145 Carp Road Ottawa, Ontario K2S 1B9 CITY OF OTTAWA ON	N/120.3	1.00	<a href="#">69</a>
<a href="#">24</a>	CA	Gendron Antiques ML Inc.	1145 Carp Rd Stittsville Ottawa ON K2S 1B9	N/120.3	1.00	<a href="#">69</a>
<a href="#">24</a>	EHS		1145 Carp Rd Ottawa ON K2S1B9	N/120.3	1.00	<a href="#">70</a>
<a href="#">24</a>	ECA	Gendron Antiques ML Inc.	1145 Carp Rd Stittsville Ottawa ON K2S 1B9	N/120.3	1.00	<a href="#">70</a>
<a href="#">24</a>	EHS		1145 Carp Rd Ottawa ON K2S1B9	N/120.3	1.00	<a href="#">70</a>
<a href="#">24</a>	ECA	Deschenes-Poitras Realty Corp.	1145 Carp Rd Stittsville Ottawa ON K2S 0X4	N/120.3	1.00	<a href="#">70</a>
<a href="#">25</a>	CA	MONARCH CONSTRUCTION LIMITED	KYLE AVE./WENDELL AVE./WOODROW GOULBOURN TWP. ON	E/139.5	0.00	<a href="#">71</a>
<a href="#">25</a>	CA	MONARCH CONSTRUCTION LIMITED	KYLE AVE./WENDELL AVE./WOODROW GOULBOURN TWP. ON	E/139.5	0.00	<a href="#">71</a>
<a href="#">26</a>	WWIS		lot 23 con 12 ON <b>Well ID:</b> 1502948	NW/139.9	1.81	<a href="#">71</a>
<a href="#">27</a>	GEN	Deschenes& Poitras Dental Center	6255 Hazeldean Rd Stittsville ON K2S0X4	N/144.6	0.69	<a href="#">74</a>
<a href="#">27</a>	GEN	Deschenes& Poitras Dental Center	6255 Hazeldean Rd Stittsville ON K2S0X4	N/144.6	0.69	<a href="#">74</a>

<b>Map Key</b>	<b>DB</b>	<b>Company/Site Name</b>	<b>Address</b>	<b>Dir/Dist (m)</b>	<b>Elev Diff (m)</b>	<b>Page Number</b>
<a href="#"><u>27</u></a>	GEN	Deschenes Poitras Centre	6255 Hazeldean Road Ottawa ON K2S 0X4	N/144.6	0.69	<a href="#"><u>75</u></a>
<a href="#"><u>27</u></a>	GEN	Deschenes Poitras Centre	6255 Hazeldean Road Ottawa ON K2S 0X4	N/144.6	0.69	<a href="#"><u>75</u></a>
<a href="#"><u>27</u></a>	GEN	Deschenes Poitras Centre	6255 Hazeldean Road Ottawa ON K2S 0X4	N/144.6	0.69	<a href="#"><u>75</u></a>
<a href="#"><u>28</u></a>	WWIS		lot 23 con 12 ON <b>Well ID:</b> 1515523	ENE/152.6	0.00	<a href="#"><u>76</u></a>
<a href="#"><u>29</u></a>	SCT	North Pole Technology Ltd.	1139 Carp Rd SS 8 Stittsville ON K2S 1B9	NNW/153.8	1.00	<a href="#"><u>80</u></a>
<a href="#"><u>29</u></a>	SCT	Granite Excellence	1139 Carp Rd Stittsville ON K2S 1B9	NNW/153.8	1.00	<a href="#"><u>80</u></a>
<a href="#"><u>29</u></a>	SCT	North Pole Technology Ltd.	1139 Carp Rd SS 8 Stittsville ON K2S 1B9	NNW/153.8	1.00	<a href="#"><u>81</u></a>
<a href="#"><u>30</u></a>	WWIS		ON <b>Well ID:</b> 7206067	ENE/158.7	0.00	<a href="#"><u>81</u></a>
<a href="#"><u>31</u></a>	BORE		ON	NNW/159.3	1.00	<a href="#"><u>82</u></a>
<a href="#"><u>32</u></a>	EHS		1130 Carp Road Stittsville ON K2S 1B9	NW/163.6	2.00	<a href="#"><u>83</u></a>
<a href="#"><u>33</u></a>	BORE		ON	SW/169.1	0.00	<a href="#"><u>83</u></a>
<a href="#"><u>34</u></a>	WWIS		lot 22 con 12 ON <b>Well ID:</b> 1509711	SW/169.2	0.00	<a href="#"><u>84</u></a>
<a href="#"><u>35</u></a>	WWIS		lot 23 con 12 ON <b>Well ID:</b> 1502955	NNW/197.3	0.88	<a href="#"><u>87</u></a>

<b>Map Key</b>	<b>DB</b>	<b>Company/Site Name</b>	<b>Address</b>	<b>Dir/Dist (m)</b>	<b>Elev Diff (m)</b>	<b>Page Number</b>
<a href="#"><u>36</u></a>	ECA	1634114 Ontario Inc.	65 Neil Ave. Ottawa ON K2S 1B9	ENE/197.4	0.00	<a href="#"><u>90</u></a>
<a href="#"><u>37</u></a>	WWIS		lot 23 con 12 ON <b>Well ID:</b> 1502953	NW/199.5	2.00	<a href="#"><u>90</u></a>
<a href="#"><u>38</u></a>	WWIS		ON <b>Well ID:</b> 1510302	E/199.7	0.00	<a href="#"><u>93</u></a>
<a href="#"><u>39</u></a>	CA	1634114 Ontario Inc.	65 Neil Ave. Ottawa ON K2S 1B9	ENE/201.6	0.00	<a href="#"><u>96</u></a>
<a href="#"><u>40</u></a>	EHS		1122 Carp Road Stittsville (Ottawa) ON K2S 1B9	NW/204.5	2.00	<a href="#"><u>96</u></a>
<a href="#"><u>41</u></a>	SPL	PRIVATE RESIDENCE	1208 CARP RD. \ STITTSVILLE ON, K2S 1B9 (N.O.S.) OTTAWA CITY ON K2S 1B9	E/205.2	0.00	<a href="#"><u>96</u></a>
<a href="#"><u>42</u></a>	WWIS		lot 23 con 11 ON <b>Well ID:</b> 1502840	E/208.5	0.00	<a href="#"><u>97</u></a>
<a href="#"><u>43</u></a>	EHS		1122 and 1130 Carp Road Ottawa ON	NW/210.2	1.80	<a href="#"><u>100</u></a>
<a href="#"><u>44</u></a>	SPL	PRIVATE OWNER	1127 CARP RD. STITTSVILLE. RITE-WAY AUTO REFINISHING. STORAGE TANK/BARREL NEPEAN CITY ON K2S 1B9	NNW/215.4	1.00	<a href="#"><u>100</u></a>
<a href="#"><u>44</u></a>	EHS		1127 Carp Road Ottawa ON	NNW/215.4	1.00	<a href="#"><u>101</u></a>
<a href="#"><u>45</u></a>	WWIS		lot 23 con 12 ON <b>Well ID:</b> 1515785	NW/219.6	1.69	<a href="#"><u>101</u></a>
<a href="#"><u>46</u></a>	WWIS		lot 23 con 12 ON <b>Well ID:</b> 1502946	NW/220.1	1.69	<a href="#"><u>105</u></a>
<a href="#"><u>47</u></a>	WWIS		lot 23 con 11 ON	ENE/224.0	0.00	<a href="#"><u>107</u></a>

<b>Map Key</b>	<b>DB</b>	<b>Company/Site Name</b>	<b>Address</b>	<b>Dir/Dist (m)</b>	<b>Elev Diff (m)</b>	<b>Page Number</b>
			<b>Well ID:</b> 1502835			
<a href="#"><u>48</u></a>	WWIS		lot 23 con 12 ON <b>Well ID:</b> 1519954	N/225.7	0.00	<a href="#"><u>110</u></a>
<a href="#"><u>49</u></a>	EHS		Concession 12, Part Lot 22, Parts 27 & 32 Ottawa ON	SW/227.3	0.00	<a href="#"><u>113</u></a>
<a href="#"><u>50</u></a>	WWIS		lot 23 con 11 ON <b>Well ID:</b> 1510275	ENE/239.5	0.00	<a href="#"><u>113</u></a>
<a href="#"><u>51</u></a>	WWIS		lot 23 con 12 ON <b>Well ID:</b> 1502951	NW/276.8	1.00	<a href="#"><u>117</u></a>
<a href="#"><u>52</u></a>	BORE		ON	NW/276.9	1.00	<a href="#"><u>120</u></a>
<a href="#"><u>53</u></a>	SPL	Enbridge Gas Distribution Inc.	49 Delamere Rd, Stitsville Ottawa ON K2S 1R2	S/290.2	0.00	<a href="#"><u>121</u></a>
<a href="#"><u>54</u></a>	HINC		49 DELAMERE ROAD STITTSVILLE ON K2S 1R2	S/290.2	-0.14	<a href="#"><u>121</u></a>
<a href="#"><u>55</u></a>	WWIS		lot 23 ON <b>Well ID:</b> 1514047	ENE/300.0	-0.46	<a href="#"><u>122</u></a>



## Executive Summary: Summary By Data Source

### **BORE - Borehole**

A search of the BORE database, dated 1875-Jul 2018 has found that there are 4 BORE site(s) within approximately 0.30 kilometers of the project property.

<b><u>Site</u></b>	<b><u>Address</u></b>	<b><u>Distance (m)</u></b>	<b><u>Map Key</u></b>
	ON	10.8	<a href="#"><u>5</u></a>
	ON	159.3	<a href="#"><u>31</u></a>
	ON	169.1	<a href="#"><u>33</u></a>
	ON	276.9	<a href="#"><u>52</u></a>

### **CA - Certificates of Approval**

A search of the CA database, dated 1985-Oct 30, 2011\* has found that there are 8 CA site(s) within approximately 0.30 kilometers of the project property.

<b><u>Site</u></b>	<b><u>Address</u></b>	<b><u>Distance (m)</u></b>	<b><u>Map Key</u></b>
City of Ottawa	Hazeldean Road & Carp Road Ottawa ON	36.4	<a href="#"><u>7</u></a>
R.M. OF OTTAWA-CARLETON	HAZELDEAN RD./CARP RD. GOULBOURN TWP. ON	36.5	<a href="#"><u>8</u></a>
R.M. OF OTTAWA-CARLETON	HAZELDEAN RD./CARP RD. GOULBOURN TWP. ON	36.5	<a href="#"><u>8</u></a>
Suncor Energy Products Inc.	6250 Hazeldean Road Ottawa ON K2S 1B9	68.1	<a href="#"><u>12</u></a>

<u>Site</u>	<u>Address</u>	<u>Distance (m)</u>	<u>Map Key</u>
Gendron Antiques ML Inc.	1145 Carp Rd Stittsville Ottawa ON K2S 1B9	120.3	<a href="#"><u>24</u></a>
MONARCH CONSTRUCTION LIMITED	KYLE AVE./WENDELL AVE./WOODROW GOULBOURN TWP. ON	139.5	<a href="#"><u>25</u></a>
MONARCH CONSTRUCTION LIMITED	KYLE AVE./WENDELL AVE./WOODROW GOULBOURN TWP. ON	139.5	<a href="#"><u>25</u></a>
1634114 Ontario Inc.	65 Neil Ave. Ottawa ON K2S 1B9	201.6	<a href="#"><u>39</u></a>

### **EBR - Environmental Registry**

A search of the EBR database, dated 1994 - Mar 31, 2024 has found that there are 1 EBR site(s) within approximately 0.30 kilometers of the project property.

<u>Site</u>	<u>Address</u>	<u>Distance (m)</u>	<u>Map Key</u>
Gendron Antiques ML Inc.	1145 Carp Road Ottawa, Ontario K2S 1B9 CITY OF OTTAWA ON	120.3	<a href="#"><u>24</u></a>

### **ECA - Environmental Compliance Approval**

A search of the ECA database, dated Oct 2011-Mar 31, 2024 has found that there are 7 ECA site(s) within approximately 0.30 kilometers of the project property.

<u>Site</u>	<u>Address</u>	<u>Distance (m)</u>	<u>Map Key</u>
City of Ottawa	Hazeldean Road & Carp Road Ottawa ON K1P 1J1	36.5	<a href="#"><u>8</u></a>
Suncor Energy Products Inc.	6250 Hazeldean Road Ottawa ON M2P 2C5	68.1	<a href="#"><u>12</u></a>
JDNM Holdings Limited	1189 Carp Rd Stittsville Ottawa ON K1G 4Z4	89.6	<a href="#"><u>19</u></a>

<u>Site</u>	<u>Address</u>	<u>Distance (m)</u>	<u>Map Key</u>
Sobeys Capital Incorporated as General Partner for Sobeys Developments Limited	Partnership 6303 Hazeldean Rd Lot 1/2 of 23, Concession 12, Part 86, 112 & 119, Ref. Plan 4M-1089 Ottawa ON L4V 1W5	113.3	<a href="#">23</a>
Deschenes-Poitras Realty Corp.	1145 Carp Rd Stittsville Ottawa ON K2S 0X4	120.3	<a href="#">24</a>
Gendron Antiques ML Inc.	1145 Carp Rd Stittsville Ottawa ON K2S 1B9	120.3	<a href="#">24</a>
1634114 Ontario Inc.	65 Neil Ave. Ottawa ON K2S 1B9	197.4	<a href="#">36</a>

## **EHS - ERIS Historical Searches**

A search of the EHS database, dated 1999-Dec 31, 2023 has found that there are 17 EHS site(s) within approximately 0.30 kilometers of the project property.

<u>Site</u>	<u>Address</u>	<u>Distance (m)</u>	<u>Map Key</u>
	1174 Carp Road Stittsville ON K2S 1B9	0.0	<a href="#">1</a>
	1174 Carp Road Stittsville ON K2S 1B9	0.0	<a href="#">1</a>
	1174 Carp Road Stittsville ON K2S 1B9	0.0	<a href="#">1</a>
	1174 Carp Road Stittsville ON K2S 1B9	0.0	<a href="#">1</a>
	1174 Carp Road Stittsville ON K2S 1B9	0.0	<a href="#">1</a>

<b><u>Site</u></b>	<b><u>Address</u></b>	<b><u>Distance (m)</u></b>	<b><u>Map Key</u></b>
	1174 Carp Road Stittsville ON K2S 1B9	0.0	<a href="#"><u>1</u></a>
	1174 Carp Road Stittsville ON K2S 1B9	0.0	<a href="#"><u>1</u></a>
	6310 Hazeldean Road Stittsville ON K2S 1B9	68.5	<a href="#"><u>13</u></a>
	6315 Hazeldean Rd and 1140 Carp Road Ottawa ON K2S0T2	76.5	<a href="#"><u>14</u></a>
	6310 Hazeldean Road Stittsville (Ottawa) ON K2S 1B9	102.7	<a href="#"><u>21</u></a>
	1145 Carp Rd Ottawa ON K2S1B9	120.3	<a href="#"><u>24</u></a>
	1145 Carp Rd Ottawa ON K2S1B9	120.3	<a href="#"><u>24</u></a>
	1130 Carp Road Stittsville ON K2S 1B9	163.6	<a href="#"><u>32</u></a>
	1122 Carp Road Stittsville (Ottawa) ON K2S 1B9	204.5	<a href="#"><u>40</u></a>
	1122 and 1130 Carp Road Ottawa ON	210.2	<a href="#"><u>43</u></a>
	1127 Carp Road Ottawa ON	215.4	<a href="#"><u>44</u></a>
	Concession 12, Part Lot 22, Parts 27 & 32 Ottawa ON	227.3	<a href="#"><u>49</u></a>

<u>Site</u>	<u>Address</u>	<u>Distance (m)</u>	<u>Map Key</u>
-------------	----------------	---------------------	----------------

### **FST - Fuel Storage Tank**

A search of the FST database, dated Oct 2023 has found that there are 5 FST site(s) within approximately 0.30 kilometers of the project property.

<u>Site</u>	<u>Address</u>	<u>Distance (m)</u>	<u>Map Key</u>
SUNCOR ENERGY PRODUCTS PARTNERSHIP	6250 HAZELDEAN RD STITTSVILLE ON	79.2	<a href="#"><u>15</u></a>
SUNCOR ENERGY PRODUCTS PARTNERSHIP	6250 HAZELDEAN RD STITTSVILLE ON	79.2	<a href="#"><u>15</u></a>
SUNCOR ENERGY PRODUCTS PARTNERSHIP	6250 HAZELDEAN RD STITTSVILLE ON	79.2	<a href="#"><u>15</u></a>
SUNCOR ENERGY PRODUCTS PARTNERSHIP	6250 HAZELDEAN RD STITTSVILLE ON	79.2	<a href="#"><u>15</u></a>
SUNCOR ENERGY PRODUCTS PARTNERSHIP	6250 HAZELDEAN RD STITTSVILLE ON	79.2	<a href="#"><u>15</u></a>

### **FSTH - Fuel Storage Tank - Historic**

A search of the FSTH database, dated Pre-Jan 2010\* has found that there are 2 FSTH site(s) within approximately 0.30 kilometers of the project property.

<u>Site</u>	<u>Address</u>	<u>Distance (m)</u>	<u>Map Key</u>
1496030 ONTARIO INC O/A GAS STN	6250 HAZELDEAN RD STITTSVILLE ON K2S 1B9	68.1	<a href="#"><u>12</u></a>
548972 ONTARIO LTD O/A GAS STN	6250 HAZELDEAN RD STITTSVILLE ON K2S 1B9	68.1	<a href="#"><u>12</u></a>

## **GEN - Ontario Regulation 347 Waste Generators Summary**

A search of the GEN database, dated 1986-Oct 31, 2022 has found that there are 14 GEN site(s) within approximately 0.30 kilometers of the project property.

<b><u>Site</u></b>	<b><u>Address</u></b>	<b><u>Distance (m)</u></b>	<b><u>Map Key</u></b>
Sobeys pharmacy	6315 Hazeldean rd Stittsville ON K2S1B9	76.5	<a href="#"><u>14</u></a>
Sobeys pharmacy	6315 Hazeldean rd Stittsville ON K2S1B9	76.5	<a href="#"><u>14</u></a>
Sobeys pharmacy	6315 Hazeldean rd Stittsville ON K2S1B9	76.5	<a href="#"><u>14</u></a>
JDNM Holdings Inc	1189 Carp Rd Ottawa ON K2S 1B9	89.6	<a href="#"><u>19</u></a>
JDNM Holdings Inc	1189 Carp Rd Ottawa ON K2S 1B9	89.6	<a href="#"><u>19</u></a>
JDNM Holdings Inc	1189 Carp Rd Ottawa ON K2S 1B9	89.6	<a href="#"><u>19</u></a>
JDNM Holdings Inc	1189 Carp Rd Ottawa ON K2S 1B9	89.6	<a href="#"><u>19</u></a>
JDNM Holdings Inc	1189 Carp Rd Ottawa ON K2S 1B9	89.6	<a href="#"><u>19</u></a>
JDNM Holdings Inc	1189 Carp Rd Ottawa ON K2S 1B9	89.6	<a href="#"><u>19</u></a>
JDNM Holdings Inc	1189 Carp Rd Ottawa ON K2S 1B9	89.6	<a href="#"><u>19</u></a>
Deschenes& Poitras Dental Center	6255 Hazeldean Rd Stittsville ON K2S0X4	144.6	<a href="#"><u>27</u></a>
Deschenes& Poitras Dental Center	6255 Hazeldean Rd Stittsville ON K2S0X4	144.6	<a href="#"><u>27</u></a>

<u>Site</u>	<u>Address</u>	<u>Distance (m)</u>	<u>Map Key</u>
Deschenes Poitras Centre	6255 Hazeldean Road Ottawa ON K2S 0X4	144.6	<a href="#">27</a>
Deschenes Poitras Centre	6255 Hazeldean Road Ottawa ON K2S 0X4	144.6	<a href="#">27</a>
Deschenes Poitras Centre	6255 Hazeldean Road Ottawa ON K2S 0X4	144.6	<a href="#">27</a>

### **HINC - TSSA Historic Incidents**

A search of the HINC database, dated 2006-June 2009\* has found that there are 1 HINC site(s) within approximately 0.30 kilometers of the project property.

<u>Site</u>	<u>Address</u>	<u>Distance (m)</u>	<u>Map Key</u>
	49 DELAMERE ROAD STITTSVILLE ON K2S 1R2	290.2	<a href="#">54</a>

### **SCT - Scott's Manufacturing Directory**

A search of the SCT database, dated 1992-Mar 2011\* has found that there are 3 SCT site(s) within approximately 0.30 kilometers of the project property.

<u>Site</u>	<u>Address</u>	<u>Distance (m)</u>	<u>Map Key</u>
North Pole Technology Ltd.	1139 Carp Rd SS 8 Stittsville ON K2S 1B9	153.8	<a href="#">29</a>
Granite Excellence	1139 Carp Rd Stittsville ON K2S 1B9	153.8	<a href="#">29</a>
North Pole Technology Ltd.	1139 Carp Rd SS 8 Stittsville ON K2S 1B9	153.8	<a href="#">29</a>

## **SPL - Ontario Spills**

A search of the SPL database, dated 1988-Jan 2023; Mar 2023-Dec 2023 has found that there are 3 SPL site(s) within approximately 0.30 kilometers of the project property.

<b><u>Site</u></b>	<b><u>Address</u></b>	<b><u>Distance (m)</u></b>	<b><u>Map Key</u></b>
PRIVATE RESIDENCE	1208 CARP RD. \ STITTSVILLE ON, K2S 1B9 (N.O.S.) OTTAWA CITY ON K2S 1B9	205.2	<a href="#"><u>41</u></a>
PRIVATE OWNER	1127 CARP RD. STITTSVILLE. RITE-WAY AUTO REFINISHING. STORAGE TANK/BARREL NEPEAN CITY ON K2S 1B9	215.4	<a href="#"><u>44</u></a>
Enbridge Gas Distribution Inc.	49 Delamere Rd, Stittsville Ottawa ON K2S 1R2	290.2	<a href="#"><u>53</u></a>

## **WWIS - Water Well Information System**

A search of the WWIS database, dated Dec 31 2023 has found that there are 27 WWIS site(s) within approximately 0.30 kilometers of the project property.

<b><u>Site</u></b>	<b><u>Address</u></b>	<b><u>Distance (m)</u></b>	<b><u>Map Key</u></b>
	lot 23 con 12 ON  <b>Well ID:</b> 1514019	0.0	<a href="#"><u>2</u></a>
	lot 23 con 12 ON  <b>Well ID:</b> 1514020	3.7	<a href="#"><u>3</u></a>
	lot 23 con 12 ON  <b>Well ID:</b> 1509719	9.2	<a href="#"><u>4</u></a>
	ON  <b>Well ID:</b> 1510035	30.9	<a href="#"><u>6</u></a>
	lot 23 con 12 ON  <b>Well ID:</b> 1502950	46.2	<a href="#"><u>9</u></a>
	lot 23 con 12 ON	53.6	<a href="#"><u>10</u></a>



<u>Site</u>	<u>Address</u>	<u>Distance (m)</u>	<u>Map Key</u>
	<b>Well ID:</b> 1502954		
	lot 23 con 12 ON	56.5	<a href="#"><u>11</u></a>
	<b>Well ID:</b> 1502949		
	1190 CARP ROAD STITTSVILLE ON	79.3	<a href="#"><u>16</u></a>
	<b>Well ID:</b> 7156091		
	lot 23 con 12 ON	79.8	<a href="#"><u>17</u></a>
	<b>Well ID:</b> 1502947		
	lot 23 con 11 ON	84.2	<a href="#"><u>18</u></a>
	<b>Well ID:</b> 1502846		
	1190 CARP ROAD STITTSVILLE ON	90.8	<a href="#"><u>20</u></a>
	<b>Well ID:</b> 7156090		
	lot 23 con 11 ON	109.8	<a href="#"><u>22</u></a>
	<b>Well ID:</b> 1502834		
	lot 23 con 12 ON	139.9	<a href="#"><u>26</u></a>
	<b>Well ID:</b> 1502948		
	lot 23 con 12 ON	152.6	<a href="#"><u>28</u></a>
	<b>Well ID:</b> 1515523		
	ON	158.7	<a href="#"><u>30</u></a>
	<b>Well ID:</b> 7206067		
	lot 22 con 12 ON	169.2	<a href="#"><u>34</u></a>
	<b>Well ID:</b> 1509711		
	lot 23 con 12 ON	197.3	<a href="#"><u>35</u></a>
	<b>Well ID:</b> 1502955		

<u>Site</u>	<u>Address</u>	<u>Distance (m)</u>	<u>Map Key</u>
	lot 23 con 12 ON  <b>Well ID:</b> 1502953	199.5	<a href="#"><u>37</u></a>
	ON  <b>Well ID:</b> 1510302	199.7	<a href="#"><u>38</u></a>
	lot 23 con 11 ON  <b>Well ID:</b> 1502840	208.5	<a href="#"><u>42</u></a>
	lot 23 con 12 ON  <b>Well ID:</b> 1515785	219.6	<a href="#"><u>45</u></a>
	lot 23 con 12 ON  <b>Well ID:</b> 1502946	220.1	<a href="#"><u>46</u></a>
	lot 23 con 11 ON  <b>Well ID:</b> 1502835	224.0	<a href="#"><u>47</u></a>
	lot 23 con 12 ON  <b>Well ID:</b> 1519954	225.7	<a href="#"><u>48</u></a>
	lot 23 con 11 ON  <b>Well ID:</b> 1510275	239.5	<a href="#"><u>50</u></a>
	lot 23 con 12 ON  <b>Well ID:</b> 1502951	276.8	<a href="#"><u>51</u></a>
	lot 23 ON  <b>Well ID:</b> 1514047	300.0	<a href="#"><u>55</u></a>

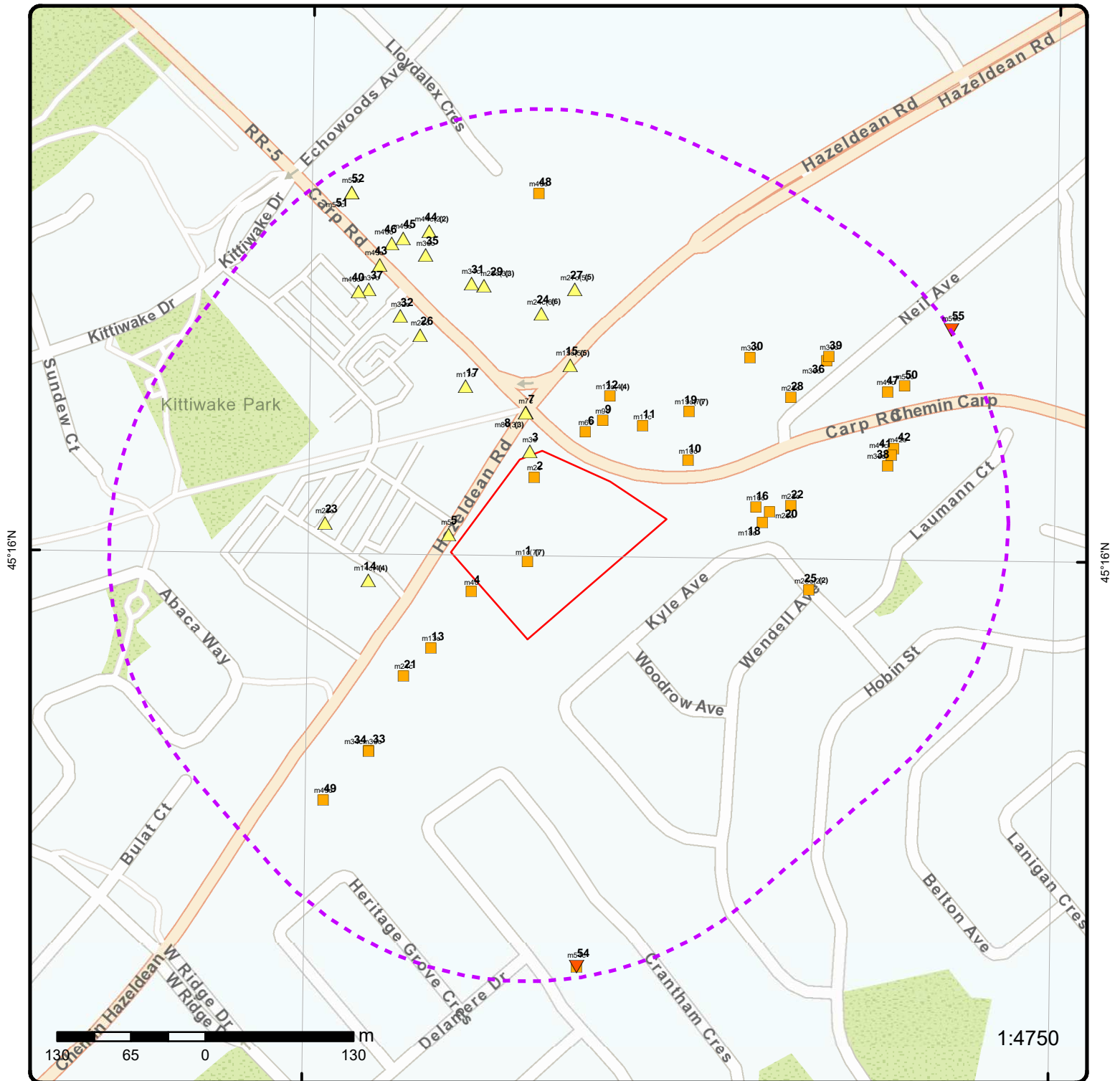

## Map: 0.3 Kilometer Radius

Order Number: 24051500885

Address: 1174 Carp Rd, Ottawa, ON



Project Property	Freeways; Highways	Beach	Shopping & Sports Area
Buffer Outline	Traffic Circle; Ramp	Airport	University/College
Eris Sites with Higher Elevation	Major Arterial; Minor Arterial	Industrial Area	Cemetery; Golf Course
Eris Sites with Same Elevation	Local Road	Military Base	Parkt (National)
Eris Sites with Lower Elevation	Service Road; Traffic Circle; Ramp	Aircraft Roads	Park (City/County)
Eris Sites with Unknown Elevation	Rail	Native Reservation	Hospital



75°57'W

45°16'30"N

45°16'30"N

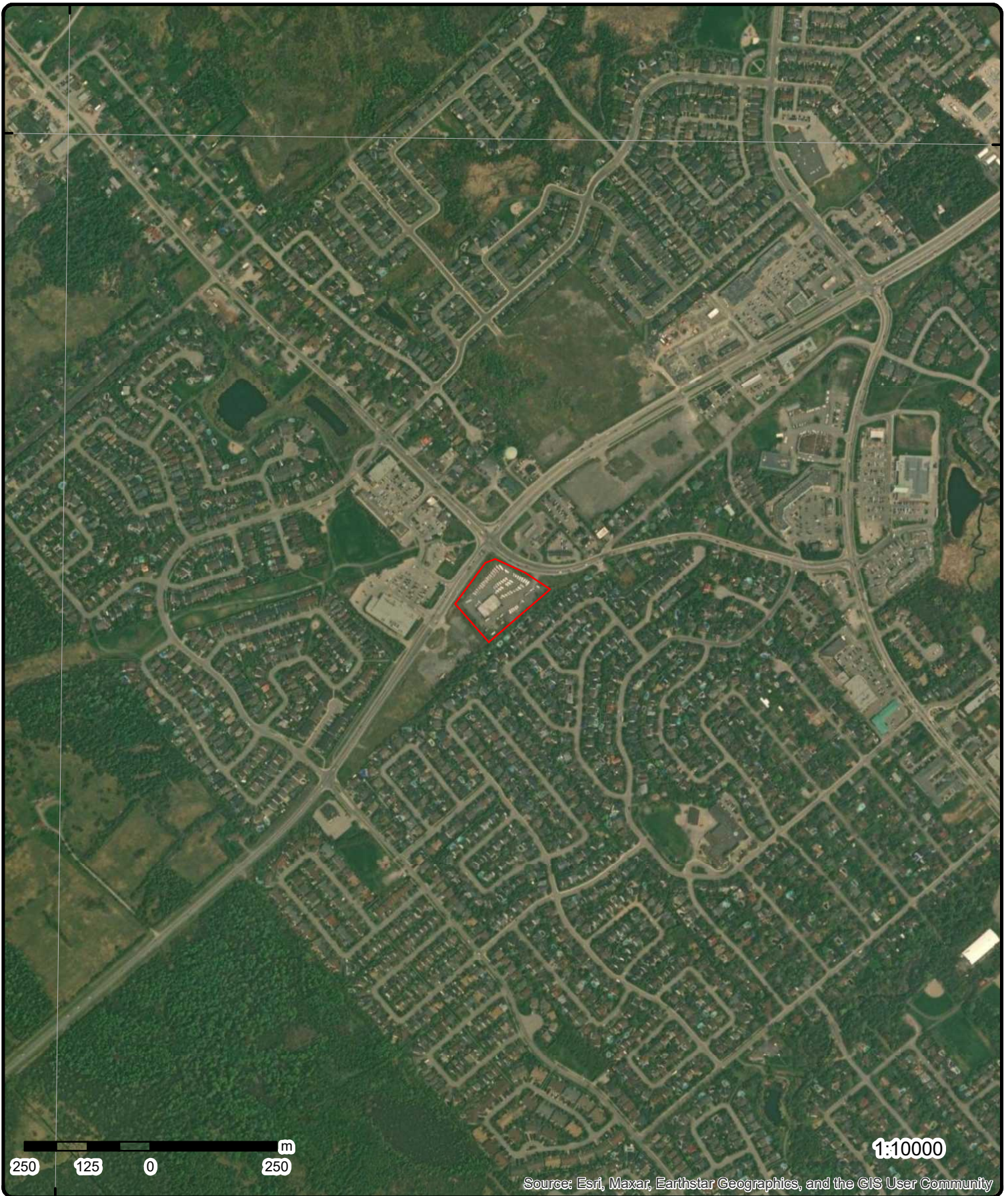

**Aerial**

**Year: 2023**

Order Number: 24051500885

**Address: 1174 Carp Rd, Ottawa, ON**



Source: ESRI World Imagery

© ERIS Information Limited Partnership



75°57'W

75°55'30"W

45°16'30"N

45°16'30"N

45°15'N

45°15'N

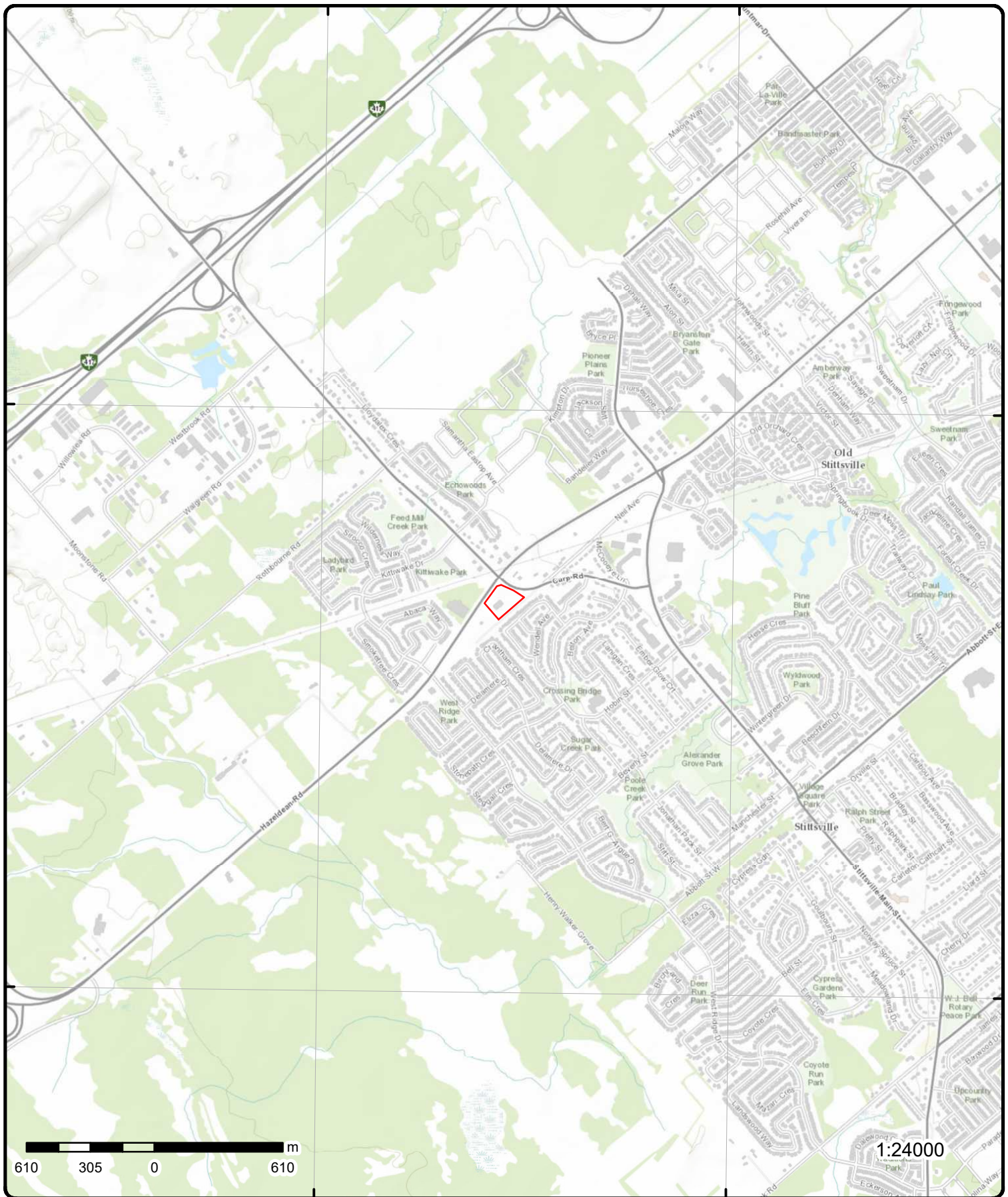

# Topographic Map

**Address: 1174 Carp Rd, ON**

**Source:** ESRI World Topographic Map

Order Number: 24051500885



© ERIS Information Limited Partnership

# Detail Report

Map Key	Number of Records	Direction/ Distance (m)	Elev/Diff (m)	Site	DB
<a href="#">1</a>	1 of 7	SW/0.0	119.9 / 0.00	1174 Carp Road Stittsville ON K2S 1B9	EHS
<b>Order No:</b> 23030903582 <b>Status:</b> C <b>Report Type:</b> Standard Report <b>Report Date:</b> 14-MAR-23 <b>Date Received:</b> 09-MAR-23 <b>Previous Site Name:</b> <b>Lot/Building Size:</b> <b>Additional Info Ordered:</b> Fire Insur. Maps and/or Site Plans; City Directory; Aerial Photos					
<b>Nearest Intersection:</b> <b>Municipality:</b> <b>Client Prov/State:</b> ON <b>Search Radius (km):</b> .25 <b>X:</b> -75.9392132 <b>Y:</b> 45.2666163					
<a href="#">1</a>	2 of 7	SW/0.0	119.9 / 0.00	1174 Carp Road Stittsville ON K2S 1B9	EHS
<b>Order No:</b> 23042100160 <b>Status:</b> C <b>Report Type:</b> Standard Report <b>Report Date:</b> 26-APR-23 <b>Date Received:</b> 21-APR-23 <b>Previous Site Name:</b> <b>Lot/Building Size:</b> <b>Additional Info Ordered:</b> Fire Insur. Maps and/or Site Plans; City Directory; Aerial Photos					
<b>Nearest Intersection:</b> <b>Municipality:</b> <b>Client Prov/State:</b> ON <b>Search Radius (km):</b> .25 <b>X:</b> -75.9392132 <b>Y:</b> 45.2666163					
<a href="#">1</a>	3 of 7	SW/0.0	119.9 / 0.00	1174 Carp Road Stittsville ON K2S 1B9	EHS
<b>Order No:</b> 23030903582 <b>Status:</b> C <b>Report Type:</b> Standard Report <b>Report Date:</b> 14-MAR-23 <b>Date Received:</b> 09-MAR-23 <b>Previous Site Name:</b> <b>Lot/Building Size:</b> <b>Additional Info Ordered:</b> Fire Insur. Maps and/or Site Plans; City Directory; Aerial Photos					
<b>Nearest Intersection:</b> <b>Municipality:</b> <b>Client Prov/State:</b> ON <b>Search Radius (km):</b> .25 <b>X:</b> -75.9392132 <b>Y:</b> 45.2666163					
<a href="#">1</a>	4 of 7	SW/0.0	119.9 / 0.00	1174 Carp Road Stittsville ON K2S 1B9	EHS
<b>Order No:</b> 23042100160 <b>Status:</b> C <b>Report Type:</b> Standard Report <b>Report Date:</b> 26-APR-23 <b>Date Received:</b> 21-APR-23 <b>Previous Site Name:</b> <b>Lot/Building Size:</b> <b>Additional Info Ordered:</b> Fire Insur. Maps and/or Site Plans; City Directory; Aerial Photos					
<b>Nearest Intersection:</b> <b>Municipality:</b> <b>Client Prov/State:</b> ON <b>Search Radius (km):</b> .25 <b>X:</b> -75.9392132 <b>Y:</b> 45.2666163					

Map Key	Number of Records	Direction/ Distance (m)	Elev/Diff (m)	Site	DB
<a href="#">1</a>	5 of 7	SW/0.0	119.9 / 0.00	1174 Carp Road Stittsville ON K2S 1B9	EHS
<div> <div> Order No: 23030903582  Status: C  Report Type: Standard Report  Report Date: 14-MAR-23  Date Received: 09-MAR-23  Previous Site Name:  Lot/Building Size:  Additional Info Ordered: Fire Insur. Maps and/or Site Plans; City Directory; Aerial Photos </div> <div> Nearest Intersection:  Municipality:  Client Prov/State: ON  Search Radius (km): .25  X: -75.9392132  Y: 45.2666163 </div> </div>					
<a href="#">1</a>	6 of 7	SW/0.0	119.9 / 0.00	1174 Carp Road Stittsville ON K2S 1B9	EHS
<div> <div> Order No: 23030903582  Status: C  Report Type: Standard Report  Report Date: 14-MAR-23  Date Received: 09-MAR-23  Previous Site Name:  Lot/Building Size:  Additional Info Ordered: Fire Insur. Maps and/or Site Plans; City Directory; Aerial Photos </div> <div> Nearest Intersection:  Municipality:  Client Prov/State: ON  Search Radius (km): .25  X: -75.9392132  Y: 45.2666163 </div> </div>					
<a href="#">1</a>	7 of 7	SW/0.0	119.9 / 0.00	1174 Carp Road Stittsville ON K2S 1B9	EHS
<div> <div> Order No: 23042100160  Status: C  Report Type: Standard Report  Report Date: 26-APR-23  Date Received: 21-APR-23  Previous Site Name:  Lot/Building Size:  Additional Info Ordered: Fire Insur. Maps and/or Site Plans; City Directory; Aerial Photos </div> <div> Nearest Intersection:  Municipality:  Client Prov/State: ON  Search Radius (km): .25  X: -75.9392132  Y: 45.2666163 </div> </div>					
<a href="#">2</a>	1 of 1	NNW/0.0	119.9 / 0.00	lot 23 con 12 ON	WWIS
<div> <div> Well ID: 1514019  Construction Date:  Use 1st: Commerical  Use 2nd: 0  Final Well Status: Water Supply  Water Type:  Casing Material:  Audit No:  Tag:  Constructn Method:  Elevation (m):  Elevatn Reliabilty:  Depth to Bedrock:  Well Depth:  Overburden/Bedrock:  Pump Rate:  Static Water Level:  Clear/Cloudy:  Municipality: GOULBOURN TOWNSHIP  Site Info: </div> <div> Flowing (Y/N):  Flow Rate:  Data Entry Status:  Data Src: 1  Date Received: 05/27/1974  Selected Flag: TRUE  Abandonment Rec:  Contractor: 1836  Form Version: 1  Owner:  County: OTTAWA-CARLETON  Lot: 023  Concession: 12  Concession Name: CON  Easting NAD83:  Northing NAD83:  Zone:  UTM Reliability: </div> </div>					

Map Key	Number of Records	Direction/ Distance (m)	Elev/Diff (m)	Site	DB
PDF URL (Map):		https://d2khazk8e83rdv.cloudfront.net/moe_mapping/downloads/2Water/Wells_pdfs/151\1514019.pdf			
Additional Detail(s) (Map)					
Well Completed Date:	02/11/1974				
Year Completed:	1974				
Depth (m):	168.2496				
Latitude:	45.2672846698823				
Longitude:	-75.9391498730016				
X:	-75.93914971154905				
Y:	45.26728466344663				
Path:	151\1514019.pdf				
Bore Hole Information					
Bore Hole ID:	10036001			Elevation:	
DP2BR:				Elevrc:	
Spatial Status:				Zone:	18
Code OB:				East83:	426325.60
Code OB Desc:				North83:	5013072.00
Open Hole:				Org CS:	
Cluster Kind:				UTMRC:	4
Date Completed:	02/11/1974			UTMRC Desc:	margin of error : 30 m - 100 m
Remarks:				Location Method:	p4
Location Method Desc:	Original Pre1985 UTM Rel Code 4: margin of error : 30 m - 100 m				
Elevrc Desc:					
Location Source Date:					
Improvement Location Source:					
Improvement Location Method:					
Source Revision Comment:					
Supplier Comment:					
Overburden and Bedrock					
Materials Interval					
Formation ID:	931025105				
Layer:	2				
Color:					
General Color:					
Material 1:	28				
Material 1 Desc:	SAND				
Material 2:					
Material 2 Desc:					
Material 3:					
Material 3 Desc:					
Formation Top Depth:	7.0				
Formation End Depth:	15.0				
Formation End Depth UOM:	ft				
Overburden and Bedrock					
Materials Interval					
Formation ID:	931025106				
Layer:	3				
Color:					
General Color:					
Material 1:	15				
Material 1 Desc:	LIMESTONE				
Material 2:					
Material 2 Desc:					
Material 3:					
Material 3 Desc:					



<b>Map Key</b>	<b>Number of Records</b>	<b>Direction/ Distance (m)</b>	<b>Elev/Diff (m)</b>	<b>Site</b>	<b>DB</b>
<b>Formation Top Depth:</b>		15.0			
<b>Formation End Depth:</b>		552.0			
<b>Formation End Depth UOM:</b>		ft			
<b><u>Overburden and Bedrock Materials Interval</u></b>					
<b>Formation ID:</b>		931025104			
<b>Layer:</b>		1			
<b>Color:</b>					
<b>General Color:</b>					
<b>Material 1:</b>		28			
<b>Material 1 Desc:</b>		SAND			
<b>Material 2:</b>		01			
<b>Material 2 Desc:</b>		FILL			
<b>Material 3:</b>					
<b>Material 3 Desc:</b>					
<b>Formation Top Depth:</b>		0.0			
<b>Formation End Depth:</b>		7.0			
<b>Formation End Depth UOM:</b>		ft			
<b><u>Method of Construction &amp; Well Use</u></b>					
<b>Method Construction ID:</b>		961514019			
<b>Method Construction Code:</b>		4			
<b>Method Construction:</b>		Rotary (Air)			
<b>Other Method Construction:</b>					
<b><u>Pipe Information</u></b>					
<b>Pipe ID:</b>		10584571			
<b>Casing No:</b>		1			
<b>Comment:</b>					
<b>Alt Name:</b>					
<b><u>Construction Record - Casing</u></b>					
<b>Casing ID:</b>		930063598			
<b>Layer:</b>		1			
<b>Material:</b>		1			
<b>Open Hole or Material:</b>		STEEL			
<b>Depth From:</b>					
<b>Depth To:</b>		21.0			
<b>Casing Diameter:</b>		6.0			
<b>Casing Diameter UOM:</b>		inch			
<b>Casing Depth UOM:</b>		ft			
<b><u>Results of Well Yield Testing</u></b>					
<b>Pumping Test Method Desc:</b>		PUMP			
<b>Pump Test ID:</b>		991514019			
<b>Pump Set At:</b>					
<b>Static Level:</b>		8.0			
<b>Final Level After Pumping:</b>		90.0			
<b>Recommended Pump Depth:</b>		90.0			
<b>Pumping Rate:</b>		10.0			
<b>Flowing Rate:</b>					
<b>Recommended Pump Rate:</b>		8.0			
<b>Levels UOM:</b>		ft			
<b>Rate UOM:</b>		GPM			
<b>Water State After Test Code:</b>		1			

32 [erisinfo.com](http://erisinfo.com) | Environmental Risk Information Services Order No: 24051500885



Map Key	Number of Records	Direction/ Distance (m)	Elev/Diff (m)	Site	DB
<hr/>					
Remarks:		Location Method: p4			
Location Method Desc:		Original Pre1985 UTM Rel Code 4: margin of error : 30 m - 100 m			
Elevrc Desc:					
Location Source Date:					
Improvement Location Source:					
Improvement Location Method:					
Source Revision Comment:					
Supplier Comment:					
<u>Overburden and Bedrock</u>					
<u>Materials Interval</u>					
Formation ID:		931025107			
Layer:		1			
Color:					
General Color:					
Material 1:		28			
Material 1 Desc:		SAND			
Material 2:		01			
Material 2 Desc:		FILL			
Material 3:					
Material 3 Desc:					
Formation Top Depth:		0.0			
Formation End Depth:		7.0			
Formation End Depth UOM:		ft			
<u>Overburden and Bedrock</u>					
<u>Materials Interval</u>					
Formation ID:		931025109			
Layer:		3			
Color:					
General Color:					
Material 1:		15			
Material 1 Desc:		LIMESTONE			
Material 2:					
Material 2 Desc:					
Material 3:					
Material 3 Desc:					
Formation Top Depth:		15.0			
Formation End Depth:		400.0			
Formation End Depth UOM:		ft			
<u>Overburden and Bedrock</u>					
<u>Materials Interval</u>					
Formation ID:		931025108			
Layer:		2			
Color:					
General Color:					
Material 1:		28			
Material 1 Desc:		SAND			
Material 2:					
Material 2 Desc:					
Material 3:					
Material 3 Desc:					
Formation Top Depth:		7.0			
Formation End Depth:		15.0			
Formation End Depth UOM:		ft			
<u>Method of Construction &amp; Well</u>					
<u>Use</u>					

Map Key	Number of Records	Direction/ Distance (m)	Elev/Diff (m)	Site	DB
<div>Method Construction ID: 961514020</div> <div>Method Construction Code: 1</div> <div>Method Construction: Cable Tool</div> <div>Other Method Construction:</div>					
<div>Pipe Information</div> <div>Pipe ID: 10584572</div> <div>Casing No: 1</div> <div>Comment:</div> <div>Alt Name:</div>					
<div>Construction Record - Casing</div> <div>Casing ID: 930063599</div> <div>Layer: 1</div> <div>Material: 1</div> <div>Open Hole or Material: STEEL</div> <div>Depth From:</div> <div>Depth To: 21.0</div> <div>Casing Diameter: 6.0</div> <div>Casing Diameter UOM: inch</div> <div>Casing Depth UOM: ft</div>					
4	1 of 1	WSW/9.2	119.9 / 0.00	lot 23 con 12 ON	WWIS
<div>Well ID: 1509719</div> <div>Construction Date:</div> <div>Use 1st: Commerical</div> <div>Use 2nd: 0</div> <div>Final Well Status: Water Supply</div> <div>Water Type:</div> <div>Casing Material:</div> <div>Audit No:</div> <div>Tag:</div> <div>Constructn Method:</div> <div>Elevation (m):</div> <div>Elevatn Reliabilty:</div> <div>Depth to Bedrock:</div> <div>Well Depth:</div> <div>Overburden/Bedrock:</div> <div>Pump Rate:</div> <div>Static Water Level:</div> <div>Clear/Cloudy:</div> <div>Municipality:</div> <div>Site Info:</div> <div>GOULBOURN TOWNSHIP</div>					
<div>Flowing (Y/N):</div> <div>Flow Rate:</div> <div>Data Entry Status:</div> <div>Data Src: 1</div> <div>Date Received: 04/22/1968</div> <div>Selected Flag: TRUE</div> <div>Abandonment Rec:</div> <div>Contractor: 3553</div> <div>Form Version: 1</div> <div>Owner:</div> <div>County: OTTAWA-CARLETON</div> <div>Lot: 023</div> <div>Concession: 12</div> <div>Concession Name: CON</div> <div>Easting NAD83:</div> <div>Northing NAD83:</div> <div>Zone:</div> <div>UTM Reliability:</div>					
PDF URL (Map):		https://d2khazk8e83rdv.cloudfront.net/moe_mapping/downloads/2Water/Wells_pdfs/150\1509719.pdf			
<div>Additional Detail(s) (Map)</div> <div>Well Completed Date: 03/08/1968</div> <div>Year Completed: 1968</div> <div>Depth (m): 22.2504</div> <div>Latitude: 45.2663788739158</div> <div>Longitude: -75.9398360265458</div> <div>X: -75.9398358661728</div> <div>Y: 45.266378867171206</div> <div>Path: 150\1509719.pdf</div>					



Map Key	Number of Records	Direction/ Distance (m)	Elev/Diff (m)	Site	DB
<b><u>Bore Hole Information</u></b>					
Bore Hole ID:	10031751			Elevation:	
DP2BR:				Elevrc:	
Spatial Status:				Zone:	18
Code OB:				East83:	426270.60
Code OB Desc:				North83:	5012972.00
Open Hole:				Org CS:	
Cluster Kind:				UTMRC:	5
Date Completed:	03/08/1968			UTMRC Desc:	margin of error : 100 m - 300 m
Remarks:				Location Method:	p5
Location Method Desc:		Original Pre1985 UTM Rel Code 5: margin of error : 100 m - 300 m			
Elevrc Desc:					
Location Source Date:					
Improvement Location Source:					
Improvement Location Method:					
Source Revision Comment:					
Supplier Comment:					
<b><u>Overburden and Bedrock</u></b>					
<b><u>Materials Interval</u></b>					
Formation ID:	931012883				
Layer:	2				
Color:					
General Color:					
Material 1:	15				
Material 1 Desc:	LIMESTONE				
Material 2:					
Material 2 Desc:					
Material 3:					
Material 3 Desc:					
Formation Top Depth:	11.0				
Formation End Depth:	73.0				
Formation End Depth UOM:	ft				
<b><u>Overburden and Bedrock</u></b>					
<b><u>Materials Interval</u></b>					
Formation ID:	931012882				
Layer:	1				
Color:					
General Color:					
Material 1:	09				
Material 1 Desc:	MEDIUM SAND				
Material 2:	11				
Material 2 Desc:	GRAVEL				
Material 3:	13				
Material 3 Desc:	BOULDERS				
Formation Top Depth:	0.0				
Formation End Depth:	11.0				
Formation End Depth UOM:	ft				
<b><u>Method of Construction &amp; Well</u></b>					
<b><u>Use</u></b>					
Method Construction ID:	961509719				
Method Construction Code:	1				
Method Construction:	Cable Tool				
Other Method Construction:					
<b><u>Pipe Information</u></b>					

Map Key	Number of Records	Direction/ Distance (m)	Elev/Diff (m)	Site	DB
<hr/>					
Pipe ID:		10580321			
Casing No:		1			
Comment:					
Alt Name:					
 <b><u>Construction Record - Casing</u></b>					
Casing ID:		930056139			
Layer:		2			
Material:		4			
Open Hole or Material:		OPEN HOLE			
Depth From:					
Depth To:		73.0			
Casing Diameter:		5.0			
Casing Diameter UOM:		inch			
Casing Depth UOM:		ft			
 <b><u>Construction Record - Casing</u></b>					
Casing ID:		930056138			
Layer:		1			
Material:		1			
Open Hole or Material:		STEEL			
Depth From:					
Depth To:		23.0			
Casing Diameter:		5.0			
Casing Diameter UOM:		inch			
Casing Depth UOM:		ft			
 <b><u>Results of Well Yield Testing</u></b>					
Pumping Test Method Desc:		PUMP			
Pump Test ID:		991509719			
Pump Set At:					
Static Level:		2.0			
Final Level After Pumping:		30.0			
Recommended Pump Depth:		30.0			
Pumping Rate:		7.0			
Flowing Rate:					
Recommended Pump Rate:		6.0			
Levels UOM:		ft			
Rate UOM:		GPM			
Water State After Test Code:		1			
Water State After Test:		CLEAR			
Pumping Test Method:		1			
Pumping Duration HR:		1			
Pumping Duration MIN:		0			
Flowing:		No			
 <b><u>Water Details</u></b>					
Water ID:		933464611			
Layer:		1			
Kind Code:		1			
Kind:		FRESH			
Water Found Depth:		70.0			
Water Found Depth UOM:		ft			
<hr/>					
<b><u>5</u></b>	1 of 1	W/10.8	120.0 / 0.14	ON	BORE



<b>Map Key</b>	<b>Number of Records</b>	<b>Direction/ Distance (m)</b>	<b>Elev/Diff (m)</b>	<b>Site</b>	<b>DB</b>
<b>Borehole ID:</b>	609557			<b>Inclin FLG:</b>	No
<b>OGF ID:</b>	215511173			<b>SP Status:</b>	Initial Entry
<b>Status:</b>				<b>Surv Elev:</b>	No
<b>Type:</b>	Borehole			<b>Piezometer:</b>	No
<b>Use:</b>				<b>Primary Name:</b>	
<b>Completion Date:</b>	AUG-1970			<b>Municipality:</b>	
<b>Static Water Level:</b>				<b>Lot:</b>	
<b>Primary Water Use:</b>				<b>Township:</b>	
<b>Sec. Water Use:</b>				<b>Latitude DD:</b>	45.266827
<b>Total Depth m:</b>	-999			<b>Longitude DD:</b>	-75.940098
<b>Depth Ref:</b>	Ground Surface			<b>UTM Zone:</b>	18
<b>Depth Elev:</b>				<b>Easting:</b>	426251
<b>Drill Method:</b>				<b>Northing:</b>	5013022
<b>Orig Ground Elev m:</b>	124			<b>Location Accuracy:</b>	
<b>Elev Reliabil Note:</b>				<b>Accuracy:</b>	Not Applicable
<b>DEM Ground Elev m:</b>	120				
<b>Concession:</b>					
<b>Location D:</b>					
<b>Survey D:</b>					
<b>Comments:</b>					

#### Borehole Geology Stratum

<b>Geology Stratum ID:</b>	218383504	<b>Mat Consistency:</b>	
<b>Top Depth:</b>	6.1	<b>Material Moisture:</b>	
<b>Bottom Depth:</b>		<b>Material Texture:</b>	
<b>Material Color:</b>		<b>Non Geo Mat Type:</b>	
<b>Material 1:</b>	Bedrock	<b>Geologic Formation:</b>	
<b>Material 2:</b>		<b>Geologic Group:</b>	
<b>Material 3:</b>		<b>Geologic Period:</b>	
<b>Material 4:</b>		<b>Depositional Gen:</b>	
<b>Gsc Material Description:</b>			
<b>Stratum Description:</b>	BEDROCK. SEISMIC VELOCITY = 10000. N. 001011SMIC VELOCITY = 22300. BEDROCK. SEISMIC VE **Note: Many records provided by the department have a truncated [Stratum Description] field.		

<b>Geology Stratum ID:</b>	218383503	<b>Mat Consistency:</b>	
<b>Top Depth:</b>	0	<b>Material Moisture:</b>	
<b>Bottom Depth:</b>	6.1	<b>Material Texture:</b>	
<b>Material Color:</b>		<b>Non Geo Mat Type:</b>	
<b>Material 1:</b>	Unknown	<b>Geologic Formation:</b>	
<b>Material 2:</b>		<b>Geologic Group:</b>	
<b>Material 3:</b>		<b>Geologic Period:</b>	
<b>Material 4:</b>		<b>Depositional Gen:</b>	
<b>Gsc Material Description:</b>			
<b>Stratum Description:</b>	UNSPECIFIED. SEISMIC VELOCITY = 2000.		

#### Source

<b>Source Type:</b>	Data Survey	<b>Source Appl:</b>	Spatial/Tabular
<b>Source Orig:</b>	Geological Survey of Canada	<b>Source Iden:</b>	1
<b>Source Date:</b>	1956-1972	<b>Scale or Res:</b>	Varies
<b>Confidence:</b>	L	<b>Horizontal:</b>	NAD27
<b>Observatio:</b>		<b>Verticalda:</b>	Mean Average Sea Level
<b>Source Name:</b>	Urban Geology Automated Information System (UGAIS)		
<b>Source Details:</b>	File: OTTAWA1.txt RecordID: 02065 NTS_Sheet:		
<b>Confiden 1:</b>	Gives some indication of sub-surface condition but material is unknown.		

#### Source List

<b>Source Identifier:</b>	1	<b>Horizontal Datum:</b>	NAD27
<b>Source Type:</b>	Data Survey	<b>Vertical Datum:</b>	Mean Average Sea Level
<b>Source Date:</b>	1956-1972	<b>Projection Name:</b>	Universal Transverse Mercator
<b>Scale or Resolution:</b>	Varies		

Map Key	Number of Records	Direction/ Distance (m)	Elev/Diff (m)	Site	DB
Source Name:		Urban Geology Automated Information System (UGAIS)			
Source Originators:		Geological Survey of Canada			
<a href="#">6</a>	1 of 1	NNE/30.9	119.9 / 0.00	ON	WWIS
Well ID:		1510035		Flowing (Y/N):	
Construction Date:				Flow Rate:	
Use 1st:		Domestic		Data Entry Status:	
Use 2nd:		0		Data Src:	
Final Well Status:		Water Supply		Date Received:	
Water Type:				Selected Flag:	
Casing Material:				Abandonment Rec:	
Audit No:				Contractor:	
Tag:				Form Version:	
Constructn Method:				Owner:	
Elevation (m):				County:	
Elevatn Reliabilty:				Lot:	
Depth to Bedrock:				Concession:	
Well Depth:				Concession Name:	
Overburden/Bedrock:				Easting NAD83:	
Pump Rate:				Northing NAD83:	
Static Water Level:				Zone:	
Clear/Cloudy:				UTM Reliability:	
Municipality:		STITTSVILLE VILLAGE			
Site Info:					
PDF URL (Map):		<a href="https://d2khazk8e83rdv.cloudfront.net/moe_mapping/downloads/2Water/Wells_pdfs/151\1510035.pdf">https://d2khazk8e83rdv.cloudfront.net/moe_mapping/downloads/2Water/Wells_pdfs/151\1510035.pdf</a>			
Additional Detail(s) (Map)					
Well Completed Date:		12/05/1968			
Year Completed:		1968			
Depth (m):		45.72			
Latitude:		45.2676493967265			
Longitude:		-75.9385822552032			
X:		-75.93858209412545			
Y:		45.267649390741546			
Path:		151\1510035.pdf			
Bore Hole Information					
Bore Hole ID:		10032066		Elevation:	
DP2BR:				Elevrc:	
Spatial Status:				Zone:	
Code OB:				East83:	
Code OB Desc:				North83:	
Open Hole:				Org CS:	
Cluster Kind:				UTMRC:	
Date Completed:		12/05/1968		UTMRC Desc:	
Remarks:				Location Method:	
Location Method Desc:		Original Pre1985 UTM Rel Code 4: margin of error : 30 m - 100 m			
Elevrc Desc:					
Location Source Date:					
Improvement Location Source:					
Improvement Location Method:					
Source Revision Comment:					
Supplier Comment:					
Overburden and Bedrock					
Materials Interval					



Map Key	Number of Records	Direction/ Distance (m)	Elev/Diff (m)	Site	DB
Formation ID:		931013715			
Layer:		3			
Color:					
General Color:					
Material 1:		15			
Material 1 Desc:		LIMESTONE			
Material 2:					
Material 2 Desc:					
Material 3:					
Material 3 Desc:					
Formation Top Depth:		14.0			
Formation End Depth:		150.0			
Formation End Depth UOM:		ft			
<u>Overburden and Bedrock Materials Interval</u>					
Formation ID:		931013713			
Layer:		1			
Color:					
General Color:					
Material 1:		05			
Material 1 Desc:		CLAY			
Material 2:		13			
Material 2 Desc:		BOULDERS			
Material 3:					
Material 3 Desc:					
Formation Top Depth:		0.0			
Formation End Depth:		9.0			
Formation End Depth UOM:		ft			
<u>Overburden and Bedrock Materials Interval</u>					
Formation ID:		931013714			
Layer:		2			
Color:					
General Color:					
Material 1:		15			
Material 1 Desc:		LIMESTONE			
Material 2:					
Material 2 Desc:					
Material 3:					
Material 3 Desc:					
Formation Top Depth:		9.0			
Formation End Depth:		14.0			
Formation End Depth UOM:		ft			
<u>Method of Construction &amp; Well Use</u>					
Method Construction ID:		961510035			
Method Construction Code:		1			
Method Construction:		Cable Tool			
Other Method Construction:					
<u>Pipe Information</u>					
Pipe ID:		10580636			
Casing No:		1			
Comment:					
Alt Name:					

Map Key	Number of Records	Direction/ Distance (m)	Elev/Diff (m)	Site	DB
<b><u>Construction Record - Casing</u></b>					
Casing ID:		930056751			
Layer:		1			
Material:		1			
Open Hole or Material:		STEEL			
Depth From:					
Depth To:		17.0			
Casing Diameter:		6.0			
Casing Diameter UOM:		inch			
Casing Depth UOM:		ft			
<b><u>Construction Record - Casing</u></b>					
Casing ID:		930056752			
Layer:		2			
Material:		4			
Open Hole or Material:		OPEN HOLE			
Depth From:					
Depth To:		150.0			
Casing Diameter:		6.0			
Casing Diameter UOM:		inch			
Casing Depth UOM:		ft			
<b><u>Results of Well Yield Testing</u></b>					
Pumping Test Method Desc:		PUMP			
Pump Test ID:		991510035			
Pump Set At:					
Static Level:		6.0			
Final Level After Pumping:		8.0			
Recommended Pump Depth:		75.0			
Pumping Rate:		15.0			
Flowing Rate:					
Recommended Pump Rate:		5.0			
Levels UOM:		ft			
Rate UOM:		GPM			
Water State After Test Code:		1			
Water State After Test:		CLEAR			
Pumping Test Method:		1			
Pumping Duration HR:		0			
Pumping Duration MIN:		30			
Flowing:		No			
<b><u>Water Details</u></b>					
Water ID:		933464970			
Layer:		1			
Kind Code:		1			
Kind:		FRESH			
Water Found Depth:		140.0			
Water Found Depth UOM:		ft			
<b><u>7</u></b>	1 of 1	<b>NNW/36.4</b>	<b>120.9 / 1.00</b>	<b>City of Ottawa Hazeldean Road &amp; Carp Road Ottawa ON</b>	<b>CA</b>
Certificate #:		6863-6FHQVH			
Application Year:		2005			
Issue Date:		9/19/2005			
Approval Type:		Municipal and Private Sewage Works			



Map Key	Number of Records	Direction/ Distance (m)	Elev/Diff (m)	Site	DB
<b>Status:</b> <b>Application Type:</b> <b>Client Name:</b> <b>Client Address:</b> <b>Client City:</b> <b>Client Postal Code:</b> <b>Project Description:</b> <b>Contaminants:</b> <b>Emission Control:</b>		Approved			
<u>8</u>	1 of 3	NNW/36.5	120.9 / 1.00	R.M. OF OTTAWA-CARLETON HAZELDEAN RD./CARP RD. GOULBOURN TWP. ON	CA
<b>Certificate #:</b> <b>Application Year:</b> <b>Issue Date:</b> <b>Approval Type:</b> <b>Status:</b> <b>Application Type:</b> <b>Client Name:</b> <b>Client Address:</b> <b>Client City:</b> <b>Client Postal Code:</b> <b>Project Description:</b> <b>Contaminants:</b> <b>Emission Control:</b>		3-0673-94-94 11/10/1994 Municipal sewage Cancelled			
<u>8</u>	2 of 3	NNW/36.5	120.9 / 1.00	R.M. OF OTTAWA-CARLETON HAZELDEAN RD./CARP RD. GOULBOURN TWP. ON	CA
<b>Certificate #:</b> <b>Application Year:</b> <b>Issue Date:</b> <b>Approval Type:</b> <b>Status:</b> <b>Application Type:</b> <b>Client Name:</b> <b>Client Address:</b> <b>Client City:</b> <b>Client Postal Code:</b> <b>Project Description:</b> <b>Contaminants:</b> <b>Emission Control:</b>		7-0673-94-007 94 8/4/94 Municipal water Revised Ammendment			
<u>8</u>	3 of 3	NNW/36.5	120.9 / 1.00	City of Ottawa Hazeldean Road & Carp Road Ottawa ON K1P 1J1	ECA
<b>Approval No:</b> <b>Approval Date:</b> <b>Status:</b> <b>Record Type:</b> <b>Link Source:</b> <b>SWP Area Name:</b> <b>Approval Type:</b> <b>Project Type:</b> <b>Business Name:</b> <b>Address:</b>		6863-6FHQVH 2005-09-19 Approved ECA IDS Mississippi Valley ECA-MUNICIPAL AND PRIVATE SEWAGE WORKS MUNICIPAL AND PRIVATE SEWAGE WORKS City of Ottawa Hazeldean Road & Carp Road	<b>MOE District:</b> <b>City:</b> <b>Longitude:</b> <b>Latitude:</b> <b>Geometry X:</b> <b>Geometry Y:</b>	Ottawa  -75.9108 45.2893	

Map Key	Number of Records	Direction/ Distance (m)	Elev/Diff (m)	Site	DB
<b>Full Address:</b> <b>Full PDF Link:</b> <a href="https://www.accessenvironment.ene.gov.on.ca/instruments/4667-6FAKJN-14.pdf">https://www.accessenvironment.ene.gov.on.ca/instruments/4667-6FAKJN-14.pdf</a> <b>PDF Site Location:</b>					
<u>9</u>	1 of 1	NNE/46.2	119.9 / 0.00	lot 23 con 12 ON	WWIS
<div> <div> <b>Well ID:</b> 1502950  <b>Construction Date:</b>  <b>Use 1st:</b> Domestic  <b>Use 2nd:</b> 0  <b>Final Well Status:</b> Water Supply  <b>Water Type:</b>  <b>Casing Material:</b>  <b>Audit No:</b>  <b>Tag:</b>  <b>Constructn Method:</b>  <b>Elevation (m):</b>  <b>Elevatn Reliabilty:</b>  <b>Depth to Bedrock:</b>  <b>Well Depth:</b>  <b>Overburden/Bedrock:</b>  <b>Pump Rate:</b>  <b>Static Water Level:</b>  <b>Clear/Cloudy:</b>  <b>Municipality:</b> GOULBOURN TOWNSHIP  <b>Site Info:</b> </div> <div> <b>Flowing (Y/N):</b>  <b>Flow Rate:</b>  <b>Data Entry Status:</b>  <b>Data Src:</b> 1  <b>Date Received:</b> 12/19/1958  <b>Selected Flag:</b> TRUE  <b>Abandonment Rec:</b>  <b>Contractor:</b> 3114  <b>Form Version:</b> 1  <b>Owner:</b>  <b>County:</b> OTTAWA-CARLETON  <b>Lot:</b> 023  <b>Concession:</b> 12  <b>Concession Name:</b> CON  <b>Easting NAD83:</b>  <b>Northing NAD83:</b>  <b>Zone:</b>  <b>UTM Reliability:</b> </div> </div>					
<b>PDF URL (Map):</b> <a href="https://d2khazk8e83rdv.cloudfront.net/moe_mapping/downloads/2Water/Wells_pdfs/150\1502950.pdf">https://d2khazk8e83rdv.cloudfront.net/moe_mapping/downloads/2Water/Wells_pdfs/150\1502950.pdf</a>					
<b><u>Additional Detail(s) (Map)</u></b>					
<div> <b>Well Completed Date:</b> 09/26/1958  <b>Year Completed:</b> 1958  <b>Depth (m):</b> 27.432  <b>Latitude:</b> 45.2677409707421  <b>Longitude:</b> -75.9383925532871  <b>X:</b> -75.93839239155196  <b>Y:</b> 45.267740964179325  <b>Path:</b> 150\1502950.pdf </div>					
<b><u>Bore Hole Information</u></b>					
<div> <div> <b>Bore Hole ID:</b> 10024993  <b>DP2BR:</b>  <b>Spatial Status:</b>  <b>Code OB:</b>  <b>Code OB Desc:</b>  <b>Open Hole:</b>  <b>Cluster Kind:</b>  <b>Date Completed:</b> 09/26/1958  <b>Remarks:</b>  <b>Location Method Desc:</b> Original Pre1985 UTM Rel Code 5: margin of error : 100 m - 300 m  <b>Elevrc Desc:</b>  <b>Location Source Date:</b>  <b>Improvement Location Source:</b>  <b>Improvement Location Method:</b>  <b>Source Revision Comment:</b>  <b>Supplier Comment:</b> </div> <div> <b>Elevation:</b>  <b>Elevrc:</b>  <b>Zone:</b> 18  <b>East83:</b> 426385.60  <b>North83:</b> 5013122.00  <b>Org CS:</b>  <b>UTMRC:</b> 5  <b>UTMRC Desc:</b> margin of error : 100 m - 300 m  <b>Location Method:</b> p5 </div> </div>					
<b><u>Overburden and Bedrock</u></b>					



<b>Map Key</b>	<b>Number of Records</b>	<b>Direction/ Distance (m)</b>	<b>Elev/Diff (m)</b>	<b>Site</b>	<b>DB</b>
<b><u>Materials Interval</u></b>					
<b>Formation ID:</b>		930995643			
<b>Layer:</b>		1			
<b>Color:</b>					
<b>General Color:</b>					
<b>Material 1:</b>		09			
<b>Material 1 Desc:</b>		MEDIUM SAND			
<b>Material 2:</b>		11			
<b>Material 2 Desc:</b>		GRAVEL			
<b>Material 3:</b>					
<b>Material 3 Desc:</b>					
<b>Formation Top Depth:</b>		0.0			
<b>Formation End Depth:</b>		45.0			
<b>Formation End Depth UOM:</b>		ft			
<b><u>Overburden and Bedrock</u></b>					
<b><u>Materials Interval</u></b>					
<b>Formation ID:</b>		930995644			
<b>Layer:</b>		2			
<b>Color:</b>					
<b>General Color:</b>					
<b>Material 1:</b>		15			
<b>Material 1 Desc:</b>		LIMESTONE			
<b>Material 2:</b>					
<b>Material 2 Desc:</b>					
<b>Material 3:</b>					
<b>Material 3 Desc:</b>					
<b>Formation Top Depth:</b>		45.0			
<b>Formation End Depth:</b>		90.0			
<b>Formation End Depth UOM:</b>		ft			
<b><u>Method of Construction &amp; Well</u></b>					
<b><u>Use</u></b>					
<b>Method Construction ID:</b>		961502950			
<b>Method Construction Code:</b>		1			
<b>Method Construction:</b>		Cable Tool			
<b>Other Method Construction:</b>					
<b><u>Pipe Information</u></b>					
<b>Pipe ID:</b>		10573563			
<b>Casing No:</b>		1			
<b>Comment:</b>					
<b>Alt Name:</b>					
<b><u>Construction Record - Casing</u></b>					
<b>Casing ID:</b>		930042767			
<b>Layer:</b>		1			
<b>Material:</b>		1			
<b>Open Hole or Material:</b>		STEEL			
<b>Depth From:</b>					
<b>Depth To:</b>		49.0			
<b>Casing Diameter:</b>		4.0			
<b>Casing Diameter UOM:</b>		inch			
<b>Casing Depth UOM:</b>		ft			
<b><u>Construction Record - Casing</u></b>					

Map Key	Number of Records	Direction/ Distance (m)	Elev/Diff (m)	Site	DB
<hr/>					
Casing ID:		930042768			
Layer:		2			
Material:		4			
Open Hole or Material:		OPEN HOLE			
Depth From:					
Depth To:		90.0			
Casing Diameter:		4.0			
Casing Diameter UOM:		inch			
Casing Depth UOM:		ft			
 <u>Results of Well Yield Testing</u>					
Pumping Test Method Desc:		PUMP			
Pump Test ID:		991502950			
Pump Set At:					
Static Level:		36.0			
Final Level After Pumping:		48.0			
Recommended Pump Depth:					
Pumping Rate:		4.0			
Flowing Rate:					
Recommended Pump Rate:					
Levels UOM:		ft			
Rate UOM:		GPM			
Water State After Test Code:		1			
Water State After Test:		CLEAR			
Pumping Test Method:		1			
Pumping Duration HR:		0			
Pumping Duration MIN:		30			
Flowing:		No			
 <u>Water Details</u>					
Water ID:		933455769			
Layer:		1			
Kind Code:		1			
Kind:		FRESH			
Water Found Depth:		90.0			
Water Found Depth UOM:		ft			

<a href="#">10</a>	1 of 1	ENE/53.6	119.9 / 0.00	lot 23 con 12 ON	WWIS
<hr/>					
Well ID:	1502954			Flowing (Y/N):	
Construction Date:				Flow Rate:	
Use 1st:	Domestic			Data Entry Status:	
Use 2nd:	0			Data Src:	1
Final Well Status:	Water Supply			Date Received:	12/06/1960
Water Type:				Selected Flag:	TRUE
Casing Material:				Abandonment Rec:	
Audit No:				Contractor:	4824
Tag:				Form Version:	1
Constructn Method:				Owner:	
Elevation (m):				County:	OTTAWA-CARLETON
Elevatn Reliabilty:				Lot:	023
Depth to Bedrock:				Concession:	12
Well Depth:				Concession Name:	CON
Overburden/Bedrock:				Easting NAD83:	
Pump Rate:				Northing NAD83:	
Static Water Level:				Zone:	
Clear/Cloudy:				UTM Reliability:	
Municipality:		GOULBOURN TOWNSHIP			
Site Info:					



Map Key	Number of Records	Direction/ Distance (m)	Elev/Diff (m)	Site	DB
PDF URL (Map):		https://d2khazk8e83rdv.cloudfront.net/moe_mapping/downloads/2Water/Wells_pdfs/150\1502954.pdf			
<u>Additional Detail(s) (Map)</u>					
Well Completed Date:	10/28/1960				
Year Completed:	1960				
Depth (m):	24.9936				
Latitude:	45.2674338109529				
Longitude:	-75.9374314409923				
X:	-75.93743127988178				
Y:	45.26743380413294				
Path:	150\1502954.pdf				
<u>Bore Hole Information</u>					
Bore Hole ID:	10024997			Elevation:	
DP2BR:				Elevrc:	
Spatial Status:				Zone:	18
Code OB:				East83:	426460.60
Code OB Desc:				North83:	5013087.00
Open Hole:				Org CS:	
Cluster Kind:				UTMRC:	5
Date Completed:	10/28/1960			UTMRC Desc:	margin of error : 100 m - 300 m
Remarks:				Location Method:	p5
Location Method Desc:	Original Pre1985 UTM Rel Code 5: margin of error : 100 m - 300 m				
Elevrc Desc:					
Location Source Date:					
Improvement Location Source:					
Improvement Location Method:					
Source Revision Comment:					
Supplier Comment:					
<u>Overburden and Bedrock</u>					
<u>Materials Interval</u>					
Formation ID:	930995651				
Layer:	1				
Color:					
General Color:					
Material 1:	11				
Material 1 Desc:	GRAVEL				
Material 2:					
Material 2 Desc:					
Material 3:					
Material 3 Desc:					
Formation Top Depth:	0.0				
Formation End Depth:	40.0				
Formation End Depth UOM:	ft				
<u>Overburden and Bedrock</u>					
<u>Materials Interval</u>					
Formation ID:	930995652				
Layer:	2				
Color:	2				
General Color:	GREY				
Material 1:	15				
Material 1 Desc:	LIMESTONE				
Material 2:					
Material 2 Desc:					
Material 3:					
Material 3 Desc:					

<b>Map Key</b>	<b>Number of Records</b>	<b>Direction/ Distance (m)</b>	<b>Elev/Diff (m)</b>	<b>Site</b>	<b>DB</b>
<b>Formation Top Depth:</b>		40.0			
<b>Formation End Depth:</b>		82.0			
<b>Formation End Depth UOM:</b>		ft			
<b><u>Method of Construction &amp; Well Use</u></b>					
<b>Method Construction ID:</b>		961502954			
<b>Method Construction Code:</b>		1			
<b>Method Construction:</b>		Cable Tool			
<b>Other Method Construction:</b>					
<b><u>Pipe Information</u></b>					
<b>Pipe ID:</b>		10573567			
<b>Casing No:</b>		1			
<b>Comment:</b>					
<b>Alt Name:</b>					
<b><u>Construction Record - Casing</u></b>					
<b>Casing ID:</b>		930042775			
<b>Layer:</b>		1			
<b>Material:</b>		1			
<b>Open Hole or Material:</b>		STEEL			
<b>Depth From:</b>					
<b>Depth To:</b>		40.0			
<b>Casing Diameter:</b>		4.0			
<b>Casing Diameter UOM:</b>		inch			
<b>Casing Depth UOM:</b>		ft			
<b><u>Construction Record - Casing</u></b>					
<b>Casing ID:</b>		930042776			
<b>Layer:</b>		2			
<b>Material:</b>		4			
<b>Open Hole or Material:</b>		OPEN HOLE			
<b>Depth From:</b>					
<b>Depth To:</b>		82.0			
<b>Casing Diameter:</b>		4.0			
<b>Casing Diameter UOM:</b>		inch			
<b>Casing Depth UOM:</b>		ft			
<b><u>Results of Well Yield Testing</u></b>					
<b>Pumping Test Method Desc:</b>		PUMP			
<b>Pump Test ID:</b>		991502954			
<b>Pump Set At:</b>					
<b>Static Level:</b>		30.0			
<b>Final Level After Pumping:</b>		40.0			
<b>Recommended Pump Depth:</b>					
<b>Pumping Rate:</b>		5.0			
<b>Flowing Rate:</b>					
<b>Recommended Pump Rate:</b>					
<b>Levels UOM:</b>		ft			
<b>Rate UOM:</b>		GPM			
<b>Water State After Test Code:</b>		1			
<b>Water State After Test:</b>		CLEAR			
<b>Pumping Test Method:</b>		1			
<b>Pumping Duration HR:</b>		0			
<b>Pumping Duration MIN:</b>		30			
<b>Flowing:</b>		No			



Map Key	Number of Records	Direction/ Distance (m)	Elev/Diff (m)	Site	DB
<hr/>					
<u>Water Details</u>					
Water ID:		933455773			
Layer:		1			
Kind Code:		1			
Kind:		FRESH			
Water Found Depth:		82.0			
Water Found Depth UOM:		ft			
<hr/>					
<a href="#">11</a>	1 of 1	NE/56.5	119.9 / 0.00	lot 23 con 12 ON	WWIS
Well ID:	1502949			Flowing (Y/N):	
Construction Date:				Flow Rate:	
Use 1st:	Domestic			Data Entry Status:	
Use 2nd:	0			Data Src:	1
Final Well Status:	Water Supply			Date Received:	02/26/1958
Water Type:				Selected Flag:	TRUE
Casing Material:				Abandonment Rec:	
Audit No:				Contractor:	4824
Tag:				Form Version:	1
Constructn Method:				Owner:	
Elevation (m):				County:	OTTAWA-CARLETON
Elevatn Reliabilty:				Lot:	023
Depth to Bedrock:				Concession:	12
Well Depth:				Concession Name:	CON
Overburden/Bedrock:				Easting NAD83:	
Pump Rate:				Northing NAD83:	
Static Water Level:				Zone:	
Clear/Cloudy:				UTM Reliability:	
Municipality:		GOULBOURN TOWNSHIP			
Site Info:					
PDF URL (Map):		https://d2khazk8e83rdv.cloudfront.net/moe_mapping/downloads/2Water/Wells_pdfs/150\1502949.pdf			
<u>Additional Detail(s) (Map)</u>					
Well Completed Date:	02/12/1958				
Year Completed:	1958				
Depth (m):	19.2024				
Latitude:	45.2676996338734				
Longitude:	-75.9379457129736				
X:	-75.93794555171458				
Y:	45.2676996277221				
Path:	150\1502949.pdf				
<u>Bore Hole Information</u>					
Bore Hole ID:	10024992			Elevation:	
DP2BR:				Elevrc:	
Spatial Status:				Zone:	18
Code OB:				East83:	426420.60
Code OB Desc:				North83:	5013117.00
Open Hole:				Org CS:	
Cluster Kind:				UTMRC:	5
Date Completed:	02/12/1958			UTMRC Desc:	margin of error : 100 m - 300 m
Remarks:				Location Method:	p5
Location Method Desc:		Original Pre1985 UTM Rel Code 5: margin of error : 100 m - 300 m			
Elevrc Desc:					
Location Source Date:					
Improvement Location Source:					

Map Key	Number of Records	Direction/ Distance (m)	Elev/Diff (m)	Site	DB
<b>Improvement Location Method:</b> <b>Source Revision Comment:</b> <b>Supplier Comment:</b>					
<u><b>Overburden and Bedrock Materials Interval</b></u>					
Formation ID:		930995640			
Layer:		1			
Color:					
General Color:					
Material 1:		11			
Material 1 Desc:		GRAVEL			
Material 2:					
Material 2 Desc:					
Material 3:					
Material 3 Desc:					
Formation Top Depth:		0.0			
Formation End Depth:		18.0			
Formation End Depth UOM:		ft			
<u><b>Overburden and Bedrock Materials Interval</b></u>					
Formation ID:		930995641			
Layer:		2			
Color:		7			
General Color:		RED			
Material 1:		09			
Material 1 Desc:		MEDIUM SAND			
Material 2:					
Material 2 Desc:					
Material 3:					
Material 3 Desc:					
Formation Top Depth:		18.0			
Formation End Depth:		22.0			
Formation End Depth UOM:		ft			
<u><b>Overburden and Bedrock Materials Interval</b></u>					
Formation ID:		930995642			
Layer:		3			
Color:		2			
General Color:		GREY			
Material 1:		15			
Material 1 Desc:		LIMESTONE			
Material 2:					
Material 2 Desc:					
Material 3:					
Material 3 Desc:					
Formation Top Depth:		22.0			
Formation End Depth:		63.0			
Formation End Depth UOM:		ft			
<u><b>Method of Construction &amp; Well Use</b></u>					
Method Construction ID:		961502949			
Method Construction Code:		1			
Method Construction:		Cable Tool			
Other Method Construction:					



<b>Map Key</b>	<b>Number of Records</b>	<b>Direction/ Distance (m)</b>	<b>Elev/Diff (m)</b>	<b>Site</b>	<b>DB</b>
<b><u>Pipe Information</u></b>					
<b>Pipe ID:</b>		10573562			
<b>Casing No:</b>		1			
<b>Comment:</b>					
<b>Alt Name:</b>					
<b><u>Construction Record - Casing</u></b>					
<b>Casing ID:</b>		930042765			
<b>Layer:</b>		1			
<b>Material:</b>		1			
<b>Open Hole or Material:</b>		STEEL			
<b>Depth From:</b>					
<b>Depth To:</b>		22.0			
<b>Casing Diameter:</b>		4.0			
<b>Casing Diameter UOM:</b>		inch			
<b>Casing Depth UOM:</b>		ft			
<b><u>Construction Record - Casing</u></b>					
<b>Casing ID:</b>		930042766			
<b>Layer:</b>		2			
<b>Material:</b>		4			
<b>Open Hole or Material:</b>		OPEN HOLE			
<b>Depth From:</b>					
<b>Depth To:</b>		63.0			
<b>Casing Diameter:</b>		4.0			
<b>Casing Diameter UOM:</b>		inch			
<b>Casing Depth UOM:</b>		ft			
<b><u>Results of Well Yield Testing</u></b>					
<b>Pumping Test Method Desc:</b>		PUMP			
<b>Pump Test ID:</b>		991502949			
<b>Pump Set At:</b>					
<b>Static Level:</b>		17.0			
<b>Final Level After Pumping:</b>		20.0			
<b>Recommended Pump Depth:</b>					
<b>Pumping Rate:</b>		3.0			
<b>Flowing Rate:</b>					
<b>Recommended Pump Rate:</b>					
<b>Levels UOM:</b>		ft			
<b>Rate UOM:</b>		GPM			
<b>Water State After Test Code:</b>		1			
<b>Water State After Test:</b>		CLEAR			
<b>Pumping Test Method:</b>		1			
<b>Pumping Duration HR:</b>		0			
<b>Pumping Duration MIN:</b>		30			
<b>Flowing:</b>		No			
<b><u>Water Details</u></b>					
<b>Water ID:</b>		933455768			
<b>Layer:</b>		1			
<b>Kind Code:</b>		1			
<b>Kind:</b>		FRESH			
<b>Water Found Depth:</b>		63.0			
<b>Water Found Depth UOM:</b>		ft			

Map Key	Number of Records	Direction/ Distance (m)	Elev/Diff (m)	Site	DB
<a href="#">12</a>	1 of 4	NNE/68.1	119.9 / 0.00	1496030 ONTARIO INC O/A GAS STN 6250 HAZELDEAN RD STITTSVILLE ON K2S 1B9	FSTH
<b>License Issue Date:</b> <b>Tank Status:</b> <b>Tank Status As Of:</b> <b>Operation Type:</b> <b>Facility Type:</b>		11/9/2006 Pending Renewal August 2007 Retail Fuel Outlet Gasoline Station - Self Serve			
<b>--Details--</b>		Removed			
<b>Status:</b>					
<b>Year of Installation:</b>					
<b>Corrosion Protection:</b>					
<b>Capacity:</b>		50000			
<b>Tank Fuel Type:</b>		Liquid Fuel Double Wall UST - Diesel			
<b>Status:</b>		Active			
<b>Year of Installation:</b>		2006			
<b>Corrosion Protection:</b>					
<b>Capacity:</b>		50000			
<b>Tank Fuel Type:</b>		Liquid Fuel Double Wall UST - Gasoline			
<b>Status:</b>		Active			
<b>Year of Installation:</b>		2006			
<b>Corrosion Protection:</b>					
<b>Capacity:</b>		50000			
<b>Tank Fuel Type:</b>		Liquid Fuel Double Wall UST - Gasoline			
<b>Status:</b>		Active			
<b>Year of Installation:</b>		2006			
<b>Corrosion Protection:</b>					
<b>Capacity:</b>		50000			
<b>Tank Fuel Type:</b>		Liquid Fuel Double Wall UST - Gasoline			
<a href="#">12</a>	2 of 4	NNE/68.1	119.9 / 0.00	548972 ONTARIO LTD O/A GAS STN 6250 HAZELDEAN RD STITTSVILLE ON K2S 1B9	FSTH
<b>License Issue Date:</b> <b>Tank Status:</b> <b>Tank Status As Of:</b> <b>Operation Type:</b> <b>Facility Type:</b>		2/8/2008 5:17:00 PM Pending Renewal December 2008 Retail Fuel Outlet Gasoline Station - Self Serve			
<b>--Details--</b>		Active			
<b>Status:</b>					
<b>Year of Installation:</b>		2006			
<b>Corrosion Protection:</b>					
<b>Capacity:</b>		50000			
<b>Tank Fuel Type:</b>		Liquid Fuel Double Wall UST - Gasoline			
<b>Status:</b>		Active			
<b>Year of Installation:</b>		2006			
<b>Corrosion Protection:</b>					
<b>Capacity:</b>		50000			
<b>Tank Fuel Type:</b>		Liquid Fuel Double Wall UST - Gasoline			
<b>Status:</b>		Active			
<b>Year of Installation:</b>		2006			
<b>Corrosion Protection:</b>					
<b>Capacity:</b>		50000			



Map Key	Number of Records	Direction/ Distance (m)	Elev/Diff (m)	Site	DB
<b>Tank Fuel Type:</b>		Liquid Fuel Double Wall UST - Gasoline			
<a href="#">12</a>	3 of 4	NNE/68.1	119.9 / 0.00	Suncor Energy Products Inc. 6250 Hazeldean Road Ottawa ON K2S 1B9	CA
<b>Certificate #:</b> <b>Application Year:</b> <b>Issue Date:</b> <b>Approval Type:</b> <b>Status:</b> <b>Application Type:</b> <b>Client Name:</b> <b>Client Address:</b> <b>Client City:</b> <b>Client Postal Code:</b> <b>Project Description:</b> <b>Contaminants:</b> <b>Emission Control:</b>		8277-68ZVSB 2005 2/4/2005 Industrial Sewage Works Approved           			
<a href="#">12</a>	4 of 4	NNE/68.1	119.9 / 0.00	Suncor Energy Products Inc. 6250 Hazeldean Road Ottawa ON M2P 2C5	ECA
<b>Approval No:</b> <b>Approval Date:</b> <b>Status:</b> <b>Record Type:</b> <b>Link Source:</b> <b>SWP Area Name:</b> <b>Approval Type:</b> <b>Project Type:</b> <b>Business Name:</b> <b>Address:</b> <b>Full Address:</b> <b>Full PDF Link:</b> <b>PDF Site Location:</b>		8277-68ZVSB 2005-02-04 Approved ECA IDS Mississippi Valley ECA-INDUSTRIAL SEWAGE WORKS INDUSTRIAL SEWAGE WORKS Suncor Energy Products Inc. 6250 Hazeldean Road  https://www.accessenvironment.ene.gov.on.ca/instruments/6433-66RK3C-14.pdf			
				<b>MOE District:</b> <b>City:</b> <b>Longitude:</b> <b>Latitude:</b> <b>Geometry X:</b> <b>Geometry Y:</b>	Ottawa  -75.938034 45.267933   
<a href="#">13</a>	1 of 1	SW/68.5	119.9 / 0.00	6310 Hazeldean Road Stittsville ON K2S 1B9	EHS
<b>Order No:</b> <b>Status:</b> <b>Report Type:</b> <b>Report Date:</b> <b>Date Received:</b> <b>Previous Site Name:</b> <b>Lot/Building Size:</b> <b>Additional Info Ordered:</b>		20180725038 C Standard Report 31-JUL-18 25-JUL-18   City Directory; Aerial Photos			
				<b>Nearest Intersection:</b> <b>Municipality:</b> <b>Client Prov/State:</b> <b>Search Radius (km):</b> <b>X:</b> <b>Y:</b>	 City of Ottawa ON .25 -75.940278 45.265927
<a href="#">14</a>	1 of 4	W/76.5	120.9 / 0.99	6315 Hazeldean Rd and 1140 Carp Road Ottawa ON K2S0T2	EHS
<b>Order No:</b> <b>Status:</b> <b>Report Type:</b> <b>Report Date:</b> <b>Date Received:</b> <b>Previous Site Name:</b>		20130920008 C Standard Report 30-SEP-13 20-SEP-13 Unknown			
				<b>Nearest Intersection:</b> <b>Municipality:</b> <b>Client Prov/State:</b> <b>Search Radius (km):</b> <b>X:</b> <b>Y:</b>	 see attached ON .25 -75.939939 45.26757

Map Key	Number of Records	Direction/ Distance (m)	Elev/Diff (m)	Site	DB
<b>Lot/Building Size:</b> 2200 sq ft (part of much larger development) <b>Additional Info Ordered:</b> City Directory					
<a href="#">14</a>	2 of 4	W/76.5	120.9 / 0.99	Sobeys pharmacy 6315 Hazeldean rd Stittsville ON K2S1B9	GEN
<b>Generator No:</b> ON4777895 <b>SIC Code:</b> <b>SIC Description:</b> <b>Approval Years:</b> As of Dec 2018 <b>PO Box No:</b> <b>Country:</b> Canada <b>Status:</b> Registered <b>Co Admin:</b> <b>Choice of Contact:</b> <b>Phone No Admin:</b> <b>Contaminated Facility:</b> <b>MHSW Facility:</b>					
<b><u>Detail(s)</u></b>					
<b>Waste Class:</b> 312 P <b>Waste Class Name:</b> Pathological wastes					
<a href="#">14</a>	3 of 4	W/76.5	120.9 / 0.99	Sobeys pharmacy 6315 Hazeldean rd Stittsville ON K2S1B9	GEN
<b>Generator No:</b> ON4777895 <b>SIC Code:</b> <b>SIC Description:</b> <b>Approval Years:</b> As of Jul 2020 <b>PO Box No:</b> <b>Country:</b> Canada <b>Status:</b> Registered <b>Co Admin:</b> <b>Choice of Contact:</b> <b>Phone No Admin:</b> <b>Contaminated Facility:</b> <b>MHSW Facility:</b>					
<b><u>Detail(s)</u></b>					
<b>Waste Class:</b> 312 P <b>Waste Class Name:</b> Pathological wastes					
<a href="#">14</a>	4 of 4	W/76.5	120.9 / 0.99	Sobeys pharmacy 6315 Hazeldean rd Stittsville ON K2S1B9	GEN
<b>Generator No:</b> ON4777895 <b>SIC Code:</b> <b>SIC Description:</b> <b>Approval Years:</b> As of Jan 2021 <b>PO Box No:</b> <b>Country:</b> Canada <b>Status:</b> Registered <b>Co Admin:</b> <b>Choice of Contact:</b> <b>Phone No Admin:</b>					



Map Key	Number of Records	Direction/ Distance (m)	Elev/Diff (m)	Site	DB
Contaminated Facility: MHSW Facility:					
<u>Detail(s)</u>					
Waste Class:		312 P			
Waste Class Name:		Pathological wastes			
<a href="#">15</a>	1 of 5	N/79.2	120.6 / 0.69	SUNCOR ENERGY PRODUCTS PARTNERSHIP 6250 HAZELDEAN RD STITTSVILLE ON	FST
Inventory No:		30356300		Tank Material:	Fiberglass (FRP)
Inventory Status:		active		Corrosion Protect:	Fiberglass
Installation Year:		2004		Overfill Protection:	
Capacity:		50000		Inventory Context:	FS Liquid Fuel
Capacity Unit:		L		Inventory Item:	FS Liquid Fuel Tank
Tank Type:		Double Wall UST			
Manufacturer:					
Model:					
Description:		2009VBS			
<a href="#">15</a>	2 of 5	N/79.2	120.6 / 0.69	SUNCOR ENERGY PRODUCTS PARTNERSHIP 6250 HAZELDEAN RD STITTSVILLE ON	FST
Inventory No:		30356301		Tank Material:	Fiberglass (FRP)
Inventory Status:		active		Corrosion Protect:	Fiberglass
Installation Year:		2004		Overfill Protection:	
Capacity:		50000		Inventory Context:	FS Liquid Fuel
Capacity Unit:		L		Inventory Item:	FS Liquid Fuel Tank
Tank Type:		Double Wall UST			
Manufacturer:					
Model:					
Description:		2009VBS			
<a href="#">15</a>	3 of 5	N/79.2	120.6 / 0.69	SUNCOR ENERGY PRODUCTS PARTNERSHIP 6250 HAZELDEAN RD STITTSVILLE ON	FST
Inventory No:		30356299		Tank Material:	Fiberglass (FRP)
Inventory Status:		active		Corrosion Protect:	Fiberglass
Installation Year:		2004		Overfill Protection:	
Capacity:		50000		Inventory Context:	FS Liquid Fuel
Capacity Unit:		L		Inventory Item:	FS Liquid Fuel Tank
Tank Type:		Double Wall UST			
Manufacturer:					
Model:					
Description:		2009VBS			
<a href="#">15</a>	4 of 5	N/79.2	120.6 / 0.69	SUNCOR ENERGY PRODUCTS PARTNERSHIP 6250 HAZELDEAN RD STITTSVILLE ON	FST
Inventory No:		64668137		Tank Material:	Fiberglass (FRP)
Inventory Status:		active		Corrosion Protect:	
Installation Year:		2014		Overfill Protection:	Gravity
Capacity:		50000		Inventory Context:	FS Liquid Fuel
Capacity Unit:		L		Inventory Item:	FS Liquid Fuel Tank

Map Key	Number of Records	Direction/ Distance (m)	Elev/Diff (m)	Site	DB
Tank Type: Manufacturer: Model: Description:		Double Wall UST			
<a href="#">15</a>	5 of 5	N/79.2	120.6 / 0.69	SUNCOR ENERGY PRODUCTS PARTNERSHIP 6250 HAZELDEAN RD STITTSVILLE ON	FST
Inventory No: 30289112 Inventory Status: Active Installation Year: Capacity: 200000 Capacity Unit: L Tank Type: Manufacturer: Model: Description:		Tank Material: Corrosion Protect: Overfill Protection: Inventory Context: Liquid Fuels Inventory Item: FS Gasoline Station - Self Serve			
<a href="#">16</a>	1 of 1	E/79.3	119.9 / 0.00	1190 CARP ROAD STITTSVILLE ON	WWIS
Well ID: 7156091 Construction Date: Use 1st: Use 2nd: Final Well Status: Abandoned-Other Water Type: Casing Material: Audit No: Z115650 Tag: Constructn Method: Elevation (m): Elevatn Reliabilty: Depth to Bedrock: Well Depth: Overburden/Bedrock: Pump Rate: Static Water Level: Clear/Cloudy: Municipality: Site Info:		Flowing (Y/N): Flow Rate: Data Entry Status: Data Src: Date Received: 12/09/2010 Selected Flag: TRUE Abandonment Rec: Yes Contractor: 1558 Form Version: 7 Owner: County: OTTAWA-CARLETON Lot: Concession: Concession Name: Easting NAD83: Northing NAD83: Zone: UTM Reliability:			
PDF URL (Map):		https://d2khazk8e83rdv.cloudfront.net/moe_mapping/downloads/2Water/Wells_pdfs/715\7156091.pdf			
Additional Detail(s) (Map)					
Well Completed Date: 11/12/2010 Year Completed: 2010 Depth (m): Latitude: 45.267071010612 Longitude: -75.9366682814457 X: -75.93666812000862 Y: 45.26707100435112 Path: 715\7156091.pdf					
Bore Hole Information					
Bore Hole ID: 1003434877 DP2BR: Spatial Status:		Elevation: Elevrc: Zone: 18			



Map Key	Number of Records	Direction/ Distance (m)	Elev/Diff (m)	Site	DB
Code OB:				East83:	426520.00
Code OB Desc:				North83:	5013046.00
Open Hole:				Org CS:	UTM83
Cluster Kind:				UTMRC:	3
Date Completed:	11/12/2010			UTMRC Desc:	margin of error : 10 - 30 m
Remarks:				Location Method:	wwr
Location Method Desc:		on Water Well Record			
Elevrc Desc:					
Location Source Date:					
Improvement Location Source:					
Improvement Location Method:					
Source Revision Comment:					
Supplier Comment:					
<b><u>Annular Space/Abandonment Sealing Record</u></b>					
Plug ID:		1003729684			
Layer:		1			
Plug From:		19.8099999465942383			
Plug To:		0.0			
Plug Depth UOM:		m			
<b><u>Method of Construction &amp; Well Use</u></b>					
Method Construction ID:		1003729682			
Method Construction Code:					
Method Construction:					
Other Method Construction:					
<b><u>Pipe Information</u></b>					
Pipe ID:		1003729676			
Casing No:		0			
Comment:					
Alt Name:					
<b><u>Construction Record - Casing</u></b>					
Casing ID:		1003729680			
Layer:					
Material:					
Open Hole or Material:					
Depth From:					
Depth To:					
Casing Diameter:					
Casing Diameter UOM:		cm			
Casing Depth UOM:		m			
<b><u>Construction Record - Screen</u></b>					
Screen ID:		1003729681			
Layer:					
Slot:					
Screen Top Depth:					
Screen End Depth:					
Screen Material:					
Screen Depth UOM:		m			
Screen Diameter UOM:		cm			
Screen Diameter:					

Map Key	Number of Records	Direction/ Distance (m)	Elev/Diff (m)	Site	DB
<u>Water Details</u>					
Water ID:		1003729679			
Layer:					
Kind Code:					
Kind:					
Water Found Depth:					
Water Found Depth UOM:		m			
<u>Hole Diameter</u>					
Hole ID:		1003729678			
Diameter:					
Depth From:					
Depth To:					
Hole Depth UOM:		m			
Hole Diameter UOM:		cm			
<a href="#">17</a>	1 of 1	NW/79.8	120.9 / 1.00	lot 23 con 12 ON	WWIS
Well ID:	1502947			Flowing (Y/N):	
Construction Date:				Flow Rate:	
Use 1st:	Domestic			Data Entry Status:	
Use 2nd:	0			Data Src:	1
Final Well Status:	Water Supply			Date Received:	01/07/1957
Water Type:				Selected Flag:	TRUE
Casing Material:				Abandonment Rec:	
Audit No:				Contractor:	4824
Tag:				Form Version:	1
Constructn Method:				Owner:	
Elevation (m):				County:	OTTAWA-CARLETON
Elevatn Reliabilty:				Lot:	023
Depth to Bedrock:				Concession:	12
Well Depth:				Concession Name:	CON
Overburden/Bedrock:				Easting NAD83:	
Pump Rate:				Northing NAD83:	
Static Water Level:				Zone:	
Clear/Cloudy:				UTM Reliability:	
Municipality:		GOULBOURN TOWNSHIP			
Site Info:					
PDF URL (Map):		https://d2khazk8e83rdv.cloudfront.net/moe_mapping/downloads/2Water/Wells_pdfs/150\1502947.pdf			
<u>Additional Detail(s) (Map)</u>					
Well Completed Date:	09/25/1956				
Year Completed:	1956				
Depth (m):	15.24				
Latitude:	45.2679984018447				
Longitude:	-75.9399264918979				
X:	-75.93992633084584				
Y:	45.26799839546321				
Path:	150\1502947.pdf				
<u>Bore Hole Information</u>					
Bore Hole ID:	10024990			Elevation:	
DP2BR:				Elevrc:	
Spatial Status:				Zone:	18
Code OB:				East83:	426265.60
Code OB Desc:				North83:	5013152.00



Map Key	Number of Records	Direction/ Distance (m)	Elev/Diff (m)	Site	DB
<hr/>					
Open Hole:				Org CS:	
Cluster Kind:				UTMRC:	5
Date Completed:	09/25/1956			UTMRC Desc:	margin of error : 100 m - 300 m
Remarks:				Location Method:	p5
Location Method Desc:		Original Pre1985 UTM Rel Code 5: margin of error : 100 m - 300 m			
Elevrc Desc:					
Location Source Date:					
Improvement Location Source:					
Improvement Location Method:					
Source Revision Comment:					
Supplier Comment:					
<u>Overburden and Bedrock</u>					
<u>Materials Interval</u>					
Formation ID:		930995636			
Layer:		2			
Color:		7			
General Color:		RED			
Material 1:		09			
Material 1 Desc:		MEDIUM SAND			
Material 2:					
Material 2 Desc:					
Material 3:					
Material 3 Desc:					
Formation Top Depth:		10.0			
Formation End Depth:		30.0			
Formation End Depth UOM:		ft			
<u>Overburden and Bedrock</u>					
<u>Materials Interval</u>					
Formation ID:		930995635			
Layer:		1			
Color:					
General Color:					
Material 1:		11			
Material 1 Desc:		GRAVEL			
Material 2:					
Material 2 Desc:					
Material 3:					
Material 3 Desc:					
Formation Top Depth:		0.0			
Formation End Depth:		10.0			
Formation End Depth UOM:		ft			
<u>Overburden and Bedrock</u>					
<u>Materials Interval</u>					
Formation ID:		930995637			
Layer:		3			
Color:		2			
General Color:		GREY			
Material 1:		15			
Material 1 Desc:		LIMESTONE			
Material 2:					
Material 2 Desc:					
Material 3:					
Material 3 Desc:					
Formation Top Depth:		30.0			
Formation End Depth:		50.0			
Formation End Depth UOM:		ft			

Map Key	Number of Records	Direction/ Distance (m)	Elev/Diff (m)	Site	DB
<b><u>Method of Construction &amp; Well Use</u></b>					
Method Construction ID:	961502947				
Method Construction Code:	1				
Method Construction:	Cable Tool				
Other Method Construction:					
<b><u>Pipe Information</u></b>					
Pipe ID:	10573560				
Casing No:	1				
Comment:					
Alt Name:					
<b><u>Construction Record - Casing</u></b>					
Casing ID:	930042761				
Layer:	1				
Material:	1				
Open Hole or Material:	STEEL				
Depth From:					
Depth To:	30.0				
Casing Diameter:	4.0				
Casing Diameter UOM:	inch				
Casing Depth UOM:	ft				
<b><u>Construction Record - Casing</u></b>					
Casing ID:	930042762				
Layer:	2				
Material:	4				
Open Hole or Material:	OPEN HOLE				
Depth From:					
Depth To:	50.0				
Casing Diameter:	4.0				
Casing Diameter UOM:	inch				
Casing Depth UOM:	ft				
<b><u>Results of Well Yield Testing</u></b>					
Pumping Test Method Desc:	PUMP				
Pump Test ID:	991502947				
Pump Set At:					
Static Level:	20.0				
Final Level After Pumping:	25.0				
Recommended Pump Depth:					
Pumping Rate:	2.0				
Flowing Rate:					
Recommended Pump Rate:					
Levels UOM:	ft				
Rate UOM:	GPM				
Water State After Test Code:	1				
Water State After Test:	CLEAR				
Pumping Test Method:	1				
Pumping Duration HR:	0				
Pumping Duration MIN:	30				
Flowing:	No				
<b><u>Water Details</u></b>					



<a href="#">18</a>	1 of 1	E/84.2	119.9 / 0.00	lot 23 con 11 ON	WWIS
<b>Well ID:</b>	1502846			<b>Flowing (Y/N):</b>	
<b>Construction Date:</b>				<b>Flow Rate:</b>	
<b>Use 1st:</b>	Domestic			<b>Data Entry Status:</b>	
<b>Use 2nd:</b>	0			<b>Data Src:</b>	1
<b>Final Well Status:</b>	Water Supply			<b>Date Received:</b>	11/08/1955
<b>Water Type:</b>				<b>Selected Flag:</b>	TRUE
<b>Casing Material:</b>				<b>Abandonment Rec:</b>	
<b>Audit No:</b>				<b>Contractor:</b>	4824
<b>Tag:</b>				<b>Form Version:</b>	1
<b>Constructn Method:</b>				<b>Owner:</b>	
<b>Elevation (m):</b>				<b>County:</b>	OTTAWA-CARLETON
<b>Elevatn Reliabilty:</b>				<b>Lot:</b>	023
<b>Depth to Bedrock:</b>				<b>Concession:</b>	11
<b>Well Depth:</b>				<b>Concession Name:</b>	CON
<b>Overburden/Bedrock:</b>				<b>Easting NAD83:</b>	
<b>Pump Rate:</b>				<b>Northing NAD83:</b>	
<b>Static Water Level:</b>				<b>Zone:</b>	
<b>Clear/Cloudy:</b>				<b>UTM Reliability:</b>	
<b>Municipality:</b>	STITTSVILLE VILLAGE (GOULBOURN)				
<b>Site Info:</b>					
<b>PDF URL (Map):</b>	<a href="https://d2khazk8e83rdv.cloudfront.net/moe_mapping/downloads/2Water/Wells_pdfs/150\1502846.pdf">https://d2khazk8e83rdv.cloudfront.net/moe_mapping/downloads/2Water/Wells_pdfs/150\1502846.pdf</a>				

**Well Completed Date:** 08/30/1955  
**Year Completed:** 1955  
**Depth (m):** 21.336  
**Latitude:** 45.2669455917844  
**Longitude:** -75.9365948340907  
**X:** -75.93659467288761  
**Y:** 45.2669455854848  
**Path:** 150\1502846.pdf

<b>Bore Hole ID:</b>	10024889	<b>Elevation:</b>	
<b>DP2BR:</b>		<b>Elevrc:</b>	
<b>Spatial Status:</b>		<b>Zone:</b>	18
<b>Code OB:</b>		<b>East83:</b>	426525.60
<b>Code OB Desc:</b>		<b>North83:</b>	5013032.00
<b>Open Hole:</b>		<b>Org CS:</b>	
<b>Cluster Kind:</b>		<b>UTMRC:</b>	5
<b>Date Completed:</b>	08/30/1955	<b>UTMRC Desc:</b>	margin of error : 100 m - 300 m
<b>Remarks:</b>		<b>Location Method:</b>	p5
<b>Location Method Desc:</b>	Original Pre1985 UTM Rel Code 5: margin of error : 100 m - 300 m		
<b>Elevrc Desc:</b>			
<b>Location Source Date:</b>			
<b>Improvement Location Source:</b>			
<b>Improvement Location Method:</b>			
<b>Source Revision Comment:</b>			
<b>Supplier Comment:</b>			

Map Key	Number of Records	Direction/ Distance (m)	Elev/Diff (m)	Site	DB
<b><u>Overburden and Bedrock Materials Interval</u></b>					
Formation ID:		930995418			
Layer:		1			
Color:		8			
General Color:		BLACK			
Material 1:		03			
Material 1 Desc:		MUCK			
Material 2:					
Material 2 Desc:					
Material 3:					
Material 3 Desc:					
Formation Top Depth:		0.0			
Formation End Depth:		20.0			
Formation End Depth UOM:		ft			
<b><u>Overburden and Bedrock Materials Interval</u></b>					
Formation ID:		930995419			
Layer:		2			
Color:		2			
General Color:		GREY			
Material 1:		15			
Material 1 Desc:		LIMESTONE			
Material 2:					
Material 2 Desc:					
Material 3:					
Material 3 Desc:					
Formation Top Depth:		20.0			
Formation End Depth:		70.0			
Formation End Depth UOM:		ft			
<b><u>Method of Construction &amp; Well Use</u></b>					
Method Construction ID:		961502846			
Method Construction Code:		1			
Method Construction:		Cable Tool			
Other Method Construction:					
<b><u>Pipe Information</u></b>					
Pipe ID:		10573459			
Casing No:		1			
Comment:					
Alt Name:					
<b><u>Construction Record - Casing</u></b>					
Casing ID:		930042557			
Layer:		1			
Material:		1			
Open Hole or Material:		STEEL			
Depth From:					
Depth To:		20.0			
Casing Diameter:		4.0			
Casing Diameter UOM:		inch			
Casing Depth UOM:		ft			



Map Key	Number of Records	Direction/ Distance (m)	Elev/Diff (m)	Site	DB
<b><u>Construction Record - Casing</u></b>					
Casing ID:		930042558			
Layer:		2			
Material:		4			
Open Hole or Material:		OPEN HOLE			
Depth From:					
Depth To:		70.0			
Casing Diameter:		4.0			
Casing Diameter UOM:		inch			
Casing Depth UOM:		ft			
<b><u>Results of Well Yield Testing</u></b>					
Pumping Test Method Desc:		PUMP			
Pump Test ID:		991502846			
Pump Set At:					
Static Level:		10.0			
Final Level After Pumping:		15.0			
Recommended Pump Depth:					
Pumping Rate:		3.0			
Flowing Rate:					
Recommended Pump Rate:					
Levels UOM:		ft			
Rate UOM:		GPM			
Water State After Test Code:		1			
Water State After Test:		CLEAR			
Pumping Test Method:		1			
Pumping Duration HR:		2			
Pumping Duration MIN:		0			
Flowing:		No			
<b><u>Water Details</u></b>					
Water ID:		933455655			
Layer:		1			
Kind Code:		1			
Kind:		FRESH			
Water Found Depth:		70.0			
Water Found Depth UOM:		ft			
<b><u>19</u></b>	<b>1 of 7</b>	<b>ENE/89.6</b>	<b>119.9 / 0.00</b>	<b>JDNM Holdings Limited 1189 Carp Rd Stittsville Ottawa ON K1G 4Z4</b>	<b>ECA</b>
Approval No:	8768-8S6MV7			MOE District:	Ottawa
Approval Date:	2012-03-12			City:	
Status:	Approved			Longitude:	-75.937325
Record Type:	ECA			Latitude:	45.26771
Link Source:	IDS			Geometry X:	
SWP Area Name:	Mississippi Valley			Geometry Y:	
Approval Type:	ECA-INDUSTRIAL SEWAGE WORKS				
Project Type:	INDUSTRIAL SEWAGE WORKS				
Business Name:	JDNM Holdings Limited				
Address:	1189 Carp Rd Stittsville				
Full Address:					
Full PDF Link:	https://www.accessenvironment.ene.gov.on.ca/instruments/3142-8JPHVP-14.pdf				
PDF Site Location:					
<b><u>19</u></b>	<b>2 of 7</b>	<b>ENE/89.6</b>	<b>119.9 / 0.00</b>	<b>JDNM Holdings Inc 1189 Carp Rd</b>	<b>GEN</b>

62 [erisinfo.com](http://erisinfo.com) | Environmental Risk Information Services Order No: 24051500885



Map Key	Number of Records	Direction/ Distance (m)	Elev/Diff (m)	Site	DB
Waste Class: Waste Class Name:		251 L Waste oils/sludges (petroleum based)			
<a href="#">19</a>	5 of 7	ENE/89.6	119.9 / 0.00	JDNM Holdings Inc 1189 Carp Rd Ottawa ON K2S 1B9	GEN
Generator No:		ON6220277			
SIC Code:					
SIC Description:					
Approval Years:		As of Jul 2020			
PO Box No:					
Country:		Canada			
Status:		Registered			
Co Admin:					
Choice of Contact:					
Phone No Admin:					
Contaminated Facility:					
MHSW Facility:					
<u>Detail(s)</u>					
Waste Class:		251 L			
Waste Class Name:		Waste oils/sludges (petroleum based)			
<a href="#">19</a>	6 of 7	ENE/89.6	119.9 / 0.00	JDNM Holdings Inc 1189 Carp Rd Ottawa ON K2S 1B9	GEN
Generator No:		ON6220277			
SIC Code:					
SIC Description:					
Approval Years:		As of Nov 2021			
PO Box No:					
Country:		Canada			
Status:		Registered			
Co Admin:					
Choice of Contact:					
Phone No Admin:					
Contaminated Facility:					
MHSW Facility:					
<u>Detail(s)</u>					
Waste Class:		251 L			
Waste Class Name:		Waste oils/sludges (petroleum based)			
<a href="#">19</a>	7 of 7	ENE/89.6	119.9 / 0.00	JDNM Holdings Inc 1189 Carp Rd Ottawa ON K2S 1B9	GEN
Generator No:		ON6220277			
SIC Code:					
SIC Description:					
Approval Years:		As of Oct 2022			
PO Box No:					
Country:		Canada			
Status:		Registered			
Co Admin:					
Choice of Contact:					
Phone No Admin:					
Contaminated Facility:					

Map Key	Number of Records	Direction/ Distance (m)	Elev/Diff (m)	Site	DB
MHSW Facility:					
Detail(s)					
Waste Class:	251 L				
Waste Class Name:	OIL SKIMMINGS & SLUDGES				
20	1 of 1	E/90.8	119.9 / 0.00	1190 CARP ROAD STITTSVILLE ON	WWIS
Well ID:	7156090			Flowing (Y/N):	
Construction Date:				Flow Rate:	
Use 1st:				Data Entry Status:	
Use 2nd:				Data Src:	
Final Well Status:	Abandoned-Other			Date Received:	12/09/2010
Water Type:				Selected Flag:	TRUE
Casing Material:				Abandonment Rec:	Yes
Audit No:	Z115649			Contractor:	1558
Tag:				Form Version:	7
Constructn Method:				Owner:	
Elevation (m):				County:	OTTAWA-CARLETON
Elevatn Reliabilty:				Lot:	
Depth to Bedrock:				Concession:	
Well Depth:				Concession Name:	
Overburden/Bedrock:				Easting NAD83:	
Pump Rate:				Northing NAD83:	
Static Water Level:				Zone:	
Clear/Cloudy:				UTM Reliability:	
Municipality:	STITTSVILLE VILLAGE				
Site Info:					
PDF URL (Map):	https://d2khazk8e83rdv.cloudfront.net/moe_mapping/downloads/2Water/Wells_pdfs/715\7156090.pdf				
Additional Detail(s) (Map)					
Well Completed Date:	11/12/2010				
Year Completed:	2010				
Depth (m):					
Latitude:	45.2670362637219				
Longitude:	-75.9365147428725				
X:	-75.9365145818106				
Y:	45.26703625722783				
Path:	715\7156090.pdf				
Bore Hole Information					
Bore Hole ID:	1003434875			Elevation:	
DP2BR:				Elevrc:	
Spatial Status:				Zone:	18
Code OB:				East83:	426532.00
Code OB Desc:				North83:	5013042.00
Open Hole:				Org CS:	UTM83
Cluster Kind:				UTMRC:	3
Date Completed:	11/12/2010			UTMRC Desc:	margin of error : 10 - 30 m
Remarks:				Location Method:	wwr
Location Method Desc:	on Water Well Record				
Elevrc Desc:					
Location Source Date:					
Improvement Location Source:					
Improvement Location Method:					
Source Revision Comment:					
Supplier Comment:					



<b>Map Key</b>	<b>Number of Records</b>	<b>Direction/ Distance (m)</b>	<b>Elev/Diff (m)</b>	<b>Site</b>	<b>DB</b>
<b><u>Annular Space/Abandonment Sealing Record</u></b>					
<b>Plug ID:</b>		1003729660			
<b>Layer:</b>		2			
<b>Plug From:</b>		15.229999542236328			
<b>Plug To:</b>		0.0			
<b>Plug Depth UOM:</b>		ft			
<b><u>Annular Space/Abandonment Sealing Record</u></b>					
<b>Plug ID:</b>		1003729659			
<b>Layer:</b>		1			
<b>Plug From:</b>		12.479999542236328			
<b>Plug To:</b>		15.229999542236328			
<b>Plug Depth UOM:</b>		ft			
<b><u>Method of Construction &amp; Well Use</u></b>					
<b>Method Construction ID:</b>		1003729657			
<b>Method Construction Code:</b>					
<b>Method Construction:</b>					
<b>Other Method Construction:</b>					
<b><u>Pipe Information</u></b>					
<b>Pipe ID:</b>		1003729651			
<b>Casing No:</b>		0			
<b>Comment:</b>					
<b>Alt Name:</b>					
<b><u>Construction Record - Casing</u></b>					
<b>Casing ID:</b>		1003729655			
<b>Layer:</b>					
<b>Material:</b>					
<b>Open Hole or Material:</b>					
<b>Depth From:</b>					
<b>Depth To:</b>					
<b>Casing Diameter:</b>					
<b>Casing Diameter UOM:</b>		inch			
<b>Casing Depth UOM:</b>		ft			
<b><u>Construction Record - Screen</u></b>					
<b>Screen ID:</b>		1003729656			
<b>Layer:</b>					
<b>Slot:</b>					
<b>Screen Top Depth:</b>					
<b>Screen End Depth:</b>					
<b>Screen Material:</b>					
<b>Screen Depth UOM:</b>		ft			
<b>Screen Diameter UOM:</b>		inch			
<b>Screen Diameter:</b>					
<b><u>Water Details</u></b>					

Map Key	Number of Records	Direction/ Distance (m)	Elev/Diff (m)	Site	DB
<hr/>					
Water ID:		1003729654			
Layer:					
Kind Code:					
Kind:					
Water Found Depth:					
Water Found Depth UOM:		ft			
 <u>Hole Diameter</u>					
Hole ID:		1003729653			
Diameter:					
Depth From:					
Depth To:					
Hole Depth UOM:		ft			
Hole Diameter UOM:		inch			
<hr/>					
<a href="#">21</a>	1 of 1	SW/102.7	119.9 / 0.00	6310 Hazeldean Road Stittsville (Ottawa) ON K2S 1B9	EHS
Order No:	20080114036			Nearest Intersection:	Hazeldean and Carp Road
Status:	C			Municipality:	City of Ottawa (former Twp of Goulbourn)
Report Type:	Complete Report			Client Prov/State:	ON
Report Date:	1/18/2008			Search Radius (km):	0.25
Date Received:	1/14/2008			X:	-75.940583
Previous Site Name:				Y:	45.265706
Lot/Building Size:	unknown				
Additional Info Ordered:					
<hr/>					
<a href="#">22</a>	1 of 1	E/109.8	119.9 / 0.00	lot 23 con 11 ON	WWIS
Well ID:	1502834			Flowing (Y/N):	
Construction Date:				Flow Rate:	
Use 1st:	Domestic			Data Entry Status:	
Use 2nd:	0			Data Src:	1
Final Well Status:	Water Supply			Date Received:	01/21/1953
Water Type:				Selected Flag:	TRUE
Casing Material:				Abandonment Rec:	
Audit No:				Contractor:	4824
Tag:				Form Version:	1
Constructn Method:				Owner:	
Elevation (m):				County:	OTTAWA-CARLETON
Elevatn Reliabilty:				Lot:	023
Depth to Bedrock:				Concession:	11
Well Depth:				Concession Name:	CON
Overburden/Bedrock:				Easting NAD83:	
Pump Rate:				Northing NAD83:	
Static Water Level:				Zone:	
Clear/Cloudy:				UTM Reliability:	
Municipality:	STITTSVILLE VILLAGE (GOULBOURN)				
Site Info:					
PDF URL (Map):	https://d2khazk8e83rdv.cloudfront.net/moe_mapping/downloads/2Water/Wells_pdfs/150\1502834.pdf				
 <u>Additional Detail(s) (Map)</u>					
Well Completed Date:	12/08/1952				
Year Completed:	1952				
Depth (m):	20.1168				
Latitude:	45.2670832089976				
Longitude:	-75.9362784157313				
X:	-75.93627825489644				



Map Key	Number of Records	Direction/ Distance (m)	Elev/Diff (m)	Site	DB
Y:		45.26708320271143			
Path:		150\1502834.pdf			
<b><u>Bore Hole Information</u></b>					
Bore Hole ID:	10024877			Elevation:	
DP2BR:				Elevrc:	
Spatial Status:				Zone:	18
Code OB:				East83:	426550.60
Code OB Desc:				North83:	5013047.00
Open Hole:				Org CS:	
Cluster Kind:				UTMRC:	5
Date Completed:	12/08/1952			UTMRC Desc:	margin of error : 100 m - 300 m
Remarks:				Location Method:	p5
Location Method Desc:		Original Pre1985 UTM Rel Code 5: margin of error : 100 m - 300 m			
Elevrc Desc:					
Location Source Date:					
Improvement Location Source:					
Improvement Location Method:					
Source Revision Comment:					
Supplier Comment:					
<b><u>Overburden and Bedrock</u></b>					
<b><u>Materials Interval</u></b>					
Formation ID:	930995389				
Layer:	1				
Color:					
General Color:					
Material 1:	11				
Material 1 Desc:	GRAVEL				
Material 2:					
Material 2 Desc:					
Material 3:					
Material 3 Desc:					
Formation Top Depth:	0.0				
Formation End Depth:	33.0				
Formation End Depth UOM:	ft				
<b><u>Overburden and Bedrock</u></b>					
<b><u>Materials Interval</u></b>					
Formation ID:	930995390				
Layer:	2				
Color:	2				
General Color:	GREY				
Material 1:	15				
Material 1 Desc:	LIMESTONE				
Material 2:					
Material 2 Desc:					
Material 3:					
Material 3 Desc:					
Formation Top Depth:	33.0				
Formation End Depth:	66.0				
Formation End Depth UOM:	ft				
<b><u>Method of Construction &amp; Well</u></b>					
<b><u>Use</u></b>					
Method Construction ID:	961502834				
Method Construction Code:	1				
Method Construction:	Cable Tool				

Map Key	Number of Records	Direction/ Distance (m)	Elev/Diff (m)	Site	DB
<b>Other Method Construction:</b>					
<b><u>Pipe Information</u></b>					
Pipe ID:		10573447			
Casing No:		1			
Comment:					
Alt Name:					
<b><u>Construction Record - Casing</u></b>					
Casing ID:		930042535			
Layer:		2			
Material:		4			
Open Hole or Material:		OPEN HOLE			
Depth From:					
Depth To:		66.0			
Casing Diameter:		4.0			
Casing Diameter UOM:		inch			
Casing Depth UOM:		ft			
<b><u>Construction Record - Casing</u></b>					
Casing ID:		930042534			
Layer:		1			
Material:		1			
Open Hole or Material:		STEEL			
Depth From:					
Depth To:		33.0			
Casing Diameter:		4.0			
Casing Diameter UOM:		inch			
Casing Depth UOM:		ft			
<b><u>Results of Well Yield Testing</u></b>					
Pumping Test Method Desc:		PUMP			
Pump Test ID:		991502834			
Pump Set At:					
Static Level:		18.0			
Final Level After Pumping:		21.0			
Recommended Pump Depth:					
Pumping Rate:		5.0			
Flowing Rate:					
Recommended Pump Rate:					
Levels UOM:		ft			
Rate UOM:		GPM			
Water State After Test Code:		1			
Water State After Test:		CLEAR			
Pumping Test Method:		1			
Pumping Duration HR:		0			
Pumping Duration MIN:		30			
Flowing:		No			
<b><u>Water Details</u></b>					
Water ID:		933455642			
Layer:		1			
Kind Code:		1			
Kind:		FRESH			
Water Found Depth:		40.0			
Water Found Depth UOM:		ft			



Map Key	Number of Records	Direction/ Distance (m)	Elev/Diff (m)	Site	DB
<a href="#">23</a>	1 of 1	W/113.3	121.9 / 2.03	<b>Sobeys Capital Incorporated as General Partner for Sobeys Developments Limited Partnership 6303 Hazeldean Rd Lot 1/2 of 23, Concession 12, Part 86, 112 &amp; 119, Ref. Plan 4M-1089 Ottawa ON L4V 1W5</b>	<b>ECA</b>
<b>Approval No:</b> 7773-8EMKSV <b>Approval Date:</b> 2011-03-31 <b>Status:</b> Approved <b>Record Type:</b> ECA <b>Link Source:</b> IDS <b>SWP Area Name:</b> <b>Approval Type:</b> ECA-MUNICIPAL AND PRIVATE SEWAGE WORKS <b>Project Type:</b> MUNICIPAL AND PRIVATE SEWAGE WORKS <b>Business Name:</b> Sobeys Capital Incorporated as General Partner for Sobeys Developments Limited Partnership <b>Address:</b> 6303 Hazeldean Rd Lot 1/2 of 23, Concession 12, Part 86, 112 & 119, Ref. Plan 4M-1089 <b>Full Address:</b> <b>Full PDF Link:</b> <a href="https://www.accessenvironment.ene.gov.on.ca/instruments/0903-8DYLX-14.pdf">https://www.accessenvironment.ene.gov.on.ca/instruments/0903-8DYLX-14.pdf</a> <b>PDF Site Location:</b>					
<a href="#">24</a>	1 of 6	N/120.3	120.9 / 1.00	<b>Gendron Antiques ML Inc. 1145 Carp Road Ottawa, Ontario K2S 1B9 CITY OF OTTAWA ON</b>	<b>EBR</b>
<b>EBR Registry No:</b> 010-2609 <b>Ministry Ref No:</b> 2044-7ANQWR <b>Notice Type:</b> Instrument Decision <b>Notice Stage:</b> <b>Notice Date:</b> November 12, 2008 <b>Proposal Date:</b> January 25, 2008 <b>Year:</b> 2008 <b>Instrument Type:</b> (EPA s. 9) - Approval for discharge into the natural environment other than water (i.e. Air) <b>Off Instrument Name:</b> <b>Posted By:</b> <b>Company Name:</b> Gendron Antiques ML Inc. <b>Site Address:</b> <b>Location Other:</b> <b>Proponent Name:</b> <b>Proponent Address:</b> 1145 Carp Road, Stittsville Ontario, Canada K2S 1B9 <b>Comment Period:</b> <b>URL:</b> <b>Site Location Details:</b> 1145 Carp Road Ottawa, Ontario K2S 1B9 CITY OF OTTAWA					
<a href="#">24</a>	2 of 6	N/120.3	120.9 / 1.00	<b>Gendron Antiques ML Inc. 1145 Carp Rd Stittsville Ottawa ON K2S 1B9</b>	<b>CA</b>
<b>Certificate #:</b> 1358-7KAST8 <b>Application Year:</b> 2008 <b>Issue Date:</b> 11/3/2008 <b>Approval Type:</b> Air <b>Status:</b> Approved <b>Application Type:</b> <b>Client Name:</b> <b>Client Address:</b>					

Map Key	Number of Records	Direction/ Distance (m)	Elev/Diff (m)	Site	DB
<b>Client City:</b> <b>Client Postal Code:</b> <b>Project Description:</b> <b>Contaminants:</b> <b>Emission Control:</b>					
<a href="#">24</a>	3 of 6	N/120.3	120.9 / 1.00	1145 Carp Rd Ottawa ON K2S1B9	EHS
<b>Order No:</b> 20150527080 <b>Status:</b> C <b>Report Type:</b> Custom Report <b>Report Date:</b> 02-JUN-15 <b>Date Received:</b> 27-MAY-15 <b>Previous Site Name:</b> <b>Lot/Building Size:</b> <b>Additional Info Ordered:</b>		<b>Nearest Intersection:</b> <b>Municipality:</b> <b>Client Prov/State:</b> ON <b>Search Radius (km):</b> .25 <b>X:</b> -75.939136 <b>Y:</b> 45.268717			
<a href="#">24</a>	4 of 6	N/120.3	120.9 / 1.00	Gendron Antiques ML Inc. 1145 Carp Rd Stittsville Ottawa ON K2S 1B9	ECA
<b>Approval No:</b> 1358-7KAST8 <b>Approval Date:</b> 2008-11-03 <b>Status:</b> Approved <b>Record Type:</b> ECA <b>Link Source:</b> IDS <b>SWP Area Name:</b> Mississippi Valley <b>Approval Type:</b> ECA-AIR <b>Project Type:</b> AIR <b>Business Name:</b> Gendron Antiques ML Inc. <b>Address:</b> 1145 Carp Rd Stittsville <b>Full Address:</b> <b>Full PDF Link:</b> <a href="https://www.accessenvironment.ene.gov.on.ca/instruments/2044-7ANQWR-14.pdf">https://www.accessenvironment.ene.gov.on.ca/instruments/2044-7ANQWR-14.pdf</a> <b>PDF Site Location:</b>		<b>MOE District:</b> Ottawa <b>City:</b> <b>Longitude:</b> -75.93912 <b>Latitude:</b> 45.26876 <b>Geometry X:</b> <b>Geometry Y:</b>			
<a href="#">24</a>	5 of 6	N/120.3	120.9 / 1.00	1145 Carp Rd Ottawa ON K2S1B9	EHS
<b>Order No:</b> 20170809004 <b>Status:</b> C <b>Report Type:</b> Standard Report <b>Report Date:</b> 15-AUG-17 <b>Date Received:</b> 09-AUG-17 <b>Previous Site Name:</b> Retail, Wood working <b>Lot/Building Size:</b> 1.33 acres <b>Additional Info Ordered:</b> Fire Insur. Maps and/or Site Plans		<b>Nearest Intersection:</b> <b>Municipality:</b> Stittsville Ward, City of Ottawa <b>Client Prov/State:</b> ON <b>Search Radius (km):</b> .25 <b>X:</b> -75.939095 <b>Y:</b> 45.268578			
<a href="#">24</a>	6 of 6	N/120.3	120.9 / 1.00	Deschenes-Poitras Realty Corp. 1145 Carp Rd Stittsville Ottawa ON K2S 0X4	ECA
<b>Approval No:</b> 8999-C53S4M <b>Approval Date:</b> 2021-07-29 <b>Status:</b> Approved <b>Record Type:</b> ECA <b>Link Source:</b> IDS <b>SWP Area Name:</b> Mississippi Valley <b>Approval Type:</b> ECA-MUNICIPAL AND PRIVATE SEWAGE WORKS		<b>MOE District:</b> Ottawa <b>City:</b> <b>Longitude:</b> -75.93912 <b>Latitude:</b> 45.26876 <b>Geometry X:</b> -8453504.1697 <b>Geometry Y:</b> 5663931.949500001			



Map Key	Number of Records	Direction/ Distance (m)	Elev/Diff (m)	Site	DB
<b>Project Type:</b> <b>Business Name:</b> <b>Address:</b> <b>Full Address:</b> <b>Full PDF Link:</b> <b>PDF Site Location:</b>		MUNICIPAL AND PRIVATE SEWAGE WORKS Deschenes-Poitras Realty Corp. 1145 Carp Rd Stittsville https://www.accessenvironment.ene.gov.on.ca/instruments/0803-C4XS3Y-14.pdf			
<a href="#">25</a>	1 of 2	E/139.5	119.9 / 0.00	<b>MONARCH CONSTRUCTION LIMITED</b> <b>KYLE AVE./WENDELL AVE./WOODROW</b> <b>GOULBOURN TWP. ON</b>	CA
<b>Certificate #:</b> <b>Application Year:</b> <b>Issue Date:</b> <b>Approval Type:</b> <b>Status:</b> <b>Application Type:</b> <b>Client Name:</b> <b>Client Address:</b> <b>Client City:</b> <b>Client Postal Code:</b> <b>Project Description:</b> <b>Contaminants:</b> <b>Emission Control:</b>		3-1152-94-94 9/1/1994 Municipal sewage Approved			
<a href="#">25</a>	2 of 2	E/139.5	119.9 / 0.00	<b>MONARCH CONSTRUCTION LIMITED</b> <b>KYLE AVE./WENDELL AVE./WOODROW</b> <b>GOULBOURN TWP. ON</b>	CA
<b>Certificate #:</b> <b>Application Year:</b> <b>Issue Date:</b> <b>Approval Type:</b> <b>Status:</b> <b>Application Type:</b> <b>Client Name:</b> <b>Client Address:</b> <b>Client City:</b> <b>Client Postal Code:</b> <b>Project Description:</b> <b>Contaminants:</b> <b>Emission Control:</b>		7-0867-94-94 9/1/1994 Municipal water Approved			
<a href="#">26</a>	1 of 1	NW/139.9	121.7 / 1.81	<b>lot 23 con 12</b> <b>ON</b>	WWIS
<b>Well ID:</b> <b>Construction Date:</b> <b>Use 1st:</b> <b>Use 2nd:</b> <b>Final Well Status:</b> <b>Water Type:</b> <b>Casing Material:</b> <b>Audit No:</b> <b>Tag:</b> <b>Constructn Method:</b> <b>Elevation (m):</b> <b>Elevatn Reliabilty:</b> <b>Depth to Bedrock:</b> <b>Well Depth:</b>		1502948 Domestic 0 Water Supply			
		<b>Flowing (Y/N):</b> <b>Flow Rate:</b> <b>Data Entry Status:</b> <b>Data Src:</b> <b>Date Received:</b> <b>Selected Flag:</b> <b>Abandonment Rec:</b> <b>Contractor:</b> <b>Form Version:</b> <b>Owner:</b> <b>County:</b> <b>Lot:</b> <b>Concession:</b> <b>Concession Name:</b>			
		   1 10/29/1957 TRUE 4833 1  OTTAWA-CARLETON 023 12 CON			

Map Key	Number of Records	Direction/ Distance (m)	Elev/Diff (m)	Site	DB
Overburden/Bedrock:				Easting NAD83:	
Pump Rate:				Northing NAD83:	
Static Water Level:				Zone:	
Clear/Cloudy:				UTM Reliability:	
Municipality:		GOULBOURN TOWNSHIP			
Site Info:					
PDF URL (Map):		https://d2khazk8e83rdv.cloudfront.net/moe_mapping/downloads/2Water/Wells_pdfs/150\1502948.pdf			
<u>Additional Detail(s) (Map)</u>					
Well Completed Date:		07/24/1957			
Year Completed:		1957			
Depth (m):		52.1208			
Latitude:		45.268399217685			
Longitude:		-75.9404430100331			
X:		-75.94044284935292			
Y:		45.26839921115566			
Path:		150\1502948.pdf			
<u>Bore Hole Information</u>					
Bore Hole ID:		10024991		Elevation:	
DP2BR:				Elevrc:	
Spatial Status:				Zone:	18
Code OB:				East83:	426225.60
Code OB Desc:				North83:	5013197.00
Open Hole:				Org CS:	
Cluster Kind:				UTMRC:	5
Date Completed:		07/24/1957		UTMRC Desc:	margin of error : 100 m - 300 m
Remarks:				Location Method:	p5
Location Method Desc:		Original Pre1985 UTM Rel Code 5: margin of error : 100 m - 300 m			
Elevrc Desc:					
Location Source Date:					
Improvement Location Source:					
Improvement Location Method:					
Source Revision Comment:					
Supplier Comment:					
<u>Overburden and Bedrock</u>					
<u>Materials Interval</u>					
Formation ID:		930995638			
Layer:		1			
Color:					
General Color:					
Material 1:		11			
Material 1 Desc:		GRAVEL			
Material 2:					
Material 2 Desc:					
Material 3:					
Material 3 Desc:					
Formation Top Depth:		0.0			
Formation End Depth:		46.0			
Formation End Depth UOM:		ft			
<u>Overburden and Bedrock</u>					
<u>Materials Interval</u>					
Formation ID:		930995639			
Layer:		2			
Color:					



Map Key	Number of Records	Direction/ Distance (m)	Elev/Diff (m)	Site	DB
<b>General Color:</b>					
<b>Material 1:</b>		15			
<b>Material 1 Desc:</b>		LIMESTONE			
<b>Material 2:</b>					
<b>Material 2 Desc:</b>					
<b>Material 3:</b>					
<b>Material 3 Desc:</b>					
<b>Formation Top Depth:</b>		46.0			
<b>Formation End Depth:</b>		171.0			
<b>Formation End Depth UOM:</b>		ft			
<b><u>Method of Construction &amp; Well Use</u></b>					
<b>Method Construction ID:</b>		961502948			
<b>Method Construction Code:</b>		1			
<b>Method Construction:</b>		Cable Tool			
<b>Other Method Construction:</b>					
<b><u>Pipe Information</u></b>					
<b>Pipe ID:</b>		10573561			
<b>Casing No:</b>		1			
<b>Comment:</b>					
<b>Alt Name:</b>					
<b><u>Construction Record - Casing</u></b>					
<b>Casing ID:</b>		930042764			
<b>Layer:</b>		2			
<b>Material:</b>		4			
<b>Open Hole or Material:</b>		OPEN HOLE			
<b>Depth From:</b>					
<b>Depth To:</b>		171.0			
<b>Casing Diameter:</b>		4.0			
<b>Casing Diameter UOM:</b>		inch			
<b>Casing Depth UOM:</b>		ft			
<b><u>Construction Record - Casing</u></b>					
<b>Casing ID:</b>		930042763			
<b>Layer:</b>		1			
<b>Material:</b>		1			
<b>Open Hole or Material:</b>		STEEL			
<b>Depth From:</b>					
<b>Depth To:</b>		46.0			
<b>Casing Diameter:</b>		4.0			
<b>Casing Diameter UOM:</b>		inch			
<b>Casing Depth UOM:</b>		ft			
<b><u>Results of Well Yield Testing</u></b>					
<b>Pumping Test Method Desc:</b>		PUMP			
<b>Pump Test ID:</b>		991502948			
<b>Pump Set At:</b>					
<b>Static Level:</b>		20.0			
<b>Final Level After Pumping:</b>		125.0			
<b>Recommended Pump Depth:</b>					
<b>Pumping Rate:</b>		5.0			
<b>Flowing Rate:</b>					
<b>Recommended Pump Rate:</b>					
<b>Levels UOM:</b>		ft			

Map Key	Number of Records	Direction/ Distance (m)	Elev/Diff (m)	Site	DB
<b>Rate UOM:</b> GPM <b>Water State After Test Code:</b> 1 <b>Water State After Test:</b> CLEAR <b>Pumping Test Method:</b> 1 <b>Pumping Duration HR:</b> 0 <b>Pumping Duration MIN:</b> 30 <b>Flowing:</b> No					
<b><u>Water Details</u></b>					
<b>Water ID:</b> 933455767 <b>Layer:</b> 1 <b>Kind Code:</b> 1 <b>Kind:</b> FRESH <b>Water Found Depth:</b> 170.0 <b>Water Found Depth UOM:</b> ft					
<a href="#">27</a>	1 of 5	N/144.6	120.6 / 0.69	Deschenes& Poitras Dental Center 6255 Hazeldean Rd Stittsville ON K2S0X4	GEN
<b>Generator No:</b> ON3346063 <b>SIC Code:</b> 621210 <b>SIC Description:</b> OFFICES OF DENTISTS <b>Approval Years:</b> 2016 <b>PO Box No:</b> <b>Country:</b> Canada <b>Status:</b> <b>Co Admin:</b> Rechelle MF Madwid <b>Choice of Contact:</b> CO_ADMIN <b>Phone No Admin:</b> 6138317750 Ext. <b>Contaminated Facility:</b> No <b>MHSW Facility:</b> No					
<b><u>Detail(s)</u></b>					
<b>Waste Class:</b> 312 <b>Waste Class Name:</b> PATHOLOGICAL WASTES					
<a href="#">27</a>	2 of 5	N/144.6	120.6 / 0.69	Deschenes& Poitras Dental Center 6255 Hazeldean Rd Stittsville ON K2S0X4	GEN
<b>Generator No:</b> ON3346063 <b>SIC Code:</b> <b>SIC Description:</b> <b>Approval Years:</b> As of Dec 2018 <b>PO Box No:</b> <b>Country:</b> Canada <b>Status:</b> Registered <b>Co Admin:</b> <b>Choice of Contact:</b> <b>Phone No Admin:</b> <b>Contaminated Facility:</b> <b>MHSW Facility:</b>					
<b><u>Detail(s)</u></b>					
<b>Waste Class:</b> 312 P <b>Waste Class Name:</b> Pathological wastes					



Map Key	Number of Records	Direction/ Distance (m)	Elev/Diff (m)	Site	DB
<a href="#">27</a>	3 of 5	N/144.6	120.6 / 0.69	Deschenes Poitras Centre 6255 Hazeldean Road Ottawa ON K2S 0X4	GEN
Generator No:		ON7125986			
SIC Code:					
SIC Description:					
Approval Years:		As of Jul 2020			
PO Box No:					
Country:		Canada			
Status:		Registered			
Co Admin:					
Choice of Contact:					
Phone No Admin:					
Contaminated Facility:					
MHSW Facility:					
<u>Detail(s)</u>					
Waste Class:		312 P			
Waste Class Name:		Pathological wastes			
<a href="#">27</a>	4 of 5	N/144.6	120.6 / 0.69	Deschenes Poitras Centre 6255 Hazeldean Road Ottawa ON K2S 0X4	GEN
Generator No:		ON7125986			
SIC Code:					
SIC Description:					
Approval Years:		As of Nov 2021			
PO Box No:					
Country:		Canada			
Status:		Registered			
Co Admin:					
Choice of Contact:					
Phone No Admin:					
Contaminated Facility:					
MHSW Facility:					
<u>Detail(s)</u>					
Waste Class:		312 P			
Waste Class Name:		Pathological wastes			
<a href="#">27</a>	5 of 5	N/144.6	120.6 / 0.69	Deschenes Poitras Centre 6255 Hazeldean Road Ottawa ON K2S 0X4	GEN
Generator No:		ON7125986			
SIC Code:					
SIC Description:					
Approval Years:		As of Oct 2022			
PO Box No:					
Country:		Canada			
Status:		Registered			
Co Admin:					
Choice of Contact:					
Phone No Admin:					
Contaminated Facility:					
MHSW Facility:					
<u>Detail(s)</u>					

Map Key	Number of Records	Direction/ Distance (m)	Elev/Diff (m)	Site	DB
Waste Class:		312 P			
Waste Class Name:		PATHOLOGICAL WASTES			
<a href="#">28</a>	1 of 1	ENE/152.6	119.9 / 0.00	lot 23 con 12 ON	WWIS
Well ID:		1515523		Flowing (Y/N):	
Construction Date:				Flow Rate:	
Use 1st:		Domestic		Data Entry Status:	
Use 2nd:		0		Data Src:	
Final Well Status:		Water Supply		Date Received:	
Water Type:				Selected Flag:	
Casing Material:				Abandonment Rec:	
Audit No:				Contractor:	
Tag:				Form Version:	
Constructn Method:				Owner:	
Elevation (m):				County:	
Elevatn Reliabilty:				Lot:	
Depth to Bedrock:				Concession:	
Well Depth:				Concession Name:	
Overburden/Bedrock:				Easting NAD83:	
Pump Rate:				Northing NAD83:	
Static Water Level:				Zone:	
Clear/Cloudy:				UTM Reliability:	
Municipality:		GOULBOURN TOWNSHIP			
Site Info:					
PDF URL (Map):		<a href="https://d2khazk8e83rdv.cloudfront.net/moe_mapping/downloads/2Water/Wells_pdfs/151\1515523.pdf">https://d2khazk8e83rdv.cloudfront.net/moe_mapping/downloads/2Water/Wells_pdfs/151\1515523.pdf</a>			
<b><u>Additional Detail(s) (Map)</u></b>					
Well Completed Date:		07/20/1976			
Year Completed:		1976			
Depth (m):		158.496			
Latitude:		45.2679382374819			
Longitude:		-75.9362924733948			
X:		-75.93629231165664			
Y:		45.26793823070293			
Path:		151\1515523.pdf			
<b><u>Bore Hole Information</u></b>					
Bore Hole ID:		10037469		Elevation:	
DP2BR:				Elevrc:	
Spatial Status:				Zone:	
Code OB:				East83:	
Code OB Desc:				North83:	
Open Hole:				Org CS:	
Cluster Kind:				UTMRC:	
Date Completed:		07/20/1976		UTMRC Desc:	
Remarks:				Location Method:	
Location Method Desc:		Original Pre1985 UTM Rel Code 4: margin of error : 30 m - 100 m			
Elevrc Desc:					
Location Source Date:					
Improvement Location Source:					
Improvement Location Method:					
Source Revision Comment:					
Supplier Comment:					
<b><u>Overburden and Bedrock</u></b>					
<b><u>Materials Interval</u></b>					



<b>Map Key</b>	<b>Number of Records</b>	<b>Direction/ Distance (m)</b>	<b>Elev/Diff (m)</b>	<b>Site</b>	<b>DB</b>
<hr/>					
<b>Formation ID:</b>		931029431			
<b>Layer:</b>		4			
<b>Color:</b>		2			
<b>General Color:</b>		GREY			
<b>Material 1:</b>		15			
<b>Material 1 Desc:</b>		LIMESTONE			
<b>Material 2:</b>		85			
<b>Material 2 Desc:</b>		SOFT			
<b>Material 3:</b>					
<b>Material 3 Desc:</b>					
<b>Formation Top Depth:</b>		455.0			
<b>Formation End Depth:</b>		498.0			
<b>Formation End Depth UOM:</b>		ft			
 <u><b>Overburden and Bedrock Materials Interval</b></u>					
<b>Formation ID:</b>		931029429			
<b>Layer:</b>		2			
<b>Color:</b>		2			
<b>General Color:</b>		GREY			
<b>Material 1:</b>		15			
<b>Material 1 Desc:</b>		LIMESTONE			
<b>Material 2:</b>		85			
<b>Material 2 Desc:</b>		SOFT			
<b>Material 3:</b>					
<b>Material 3 Desc:</b>					
<b>Formation Top Depth:</b>		27.0			
<b>Formation End Depth:</b>		423.0			
<b>Formation End Depth UOM:</b>		ft			
 <u><b>Overburden and Bedrock Materials Interval</b></u>					
<b>Formation ID:</b>		931029430			
<b>Layer:</b>		3			
<b>Color:</b>		2			
<b>General Color:</b>		GREY			
<b>Material 1:</b>		15			
<b>Material 1 Desc:</b>		LIMESTONE			
<b>Material 2:</b>		74			
<b>Material 2 Desc:</b>		LAYERED			
<b>Material 3:</b>		85			
<b>Material 3 Desc:</b>		SOFT			
<b>Formation Top Depth:</b>		423.0			
<b>Formation End Depth:</b>		455.0			
<b>Formation End Depth UOM:</b>		ft			
 <u><b>Overburden and Bedrock Materials Interval</b></u>					
<b>Formation ID:</b>		931029428			
<b>Layer:</b>		1			
<b>Color:</b>		6			
<b>General Color:</b>		BROWN			
<b>Material 1:</b>		28			
<b>Material 1 Desc:</b>		SAND			
<b>Material 2:</b>		13			
<b>Material 2 Desc:</b>		BOULDERS			
<b>Material 3:</b>		77			
<b>Material 3 Desc:</b>		LOOSE			
<b>Formation Top Depth:</b>		0.0			

<b>Map Key</b>	<b>Number of Records</b>	<b>Direction/ Distance (m)</b>	<b>Elev/Diff (m)</b>	<b>Site</b>	<b>DB</b>
<hr/>					
<b>Formation End Depth:</b>		27.0			
<b>Formation End Depth UOM:</b>		ft			
 <b><u>Overburden and Bedrock Materials Interval</u></b>					
<b>Formation ID:</b>		931029432			
<b>Layer:</b>		5			
<b>Color:</b>		2			
<b>General Color:</b>		GREY			
<b>Material 1:</b>		15			
<b>Material 1 Desc:</b>		LIMESTONE			
<b>Material 2:</b>		85			
<b>Material 2 Desc:</b>		SOFT			
<b>Material 3:</b>					
<b>Material 3 Desc:</b>					
<b>Formation Top Depth:</b>		498.0			
<b>Formation End Depth:</b>		520.0			
<b>Formation End Depth UOM:</b>		ft			
 <b><u>Method of Construction &amp; Well Use</u></b>					
<b>Method Construction ID:</b>		961515523			
<b>Method Construction Code:</b>		1			
<b>Method Construction:</b>		Cable Tool			
<b>Other Method Construction:</b>					
 <b><u>Pipe Information</u></b>					
<b>Pipe ID:</b>		10586039			
<b>Casing No:</b>		1			
<b>Comment:</b>					
<b>Alt Name:</b>					
 <b><u>Construction Record - Casing</u></b>					
<b>Casing ID:</b>		930066108			
<b>Layer:</b>		1			
<b>Material:</b>		1			
<b>Open Hole or Material:</b>		STEEL			
<b>Depth From:</b>					
<b>Depth To:</b>		27.0			
<b>Casing Diameter:</b>		6.0			
<b>Casing Diameter UOM:</b>		inch			
<b>Casing Depth UOM:</b>		ft			
 <b><u>Construction Record - Casing</u></b>					
<b>Casing ID:</b>		930066109			
<b>Layer:</b>		2			
<b>Material:</b>		4			
<b>Open Hole or Material:</b>		OPEN HOLE			
<b>Depth From:</b>					
<b>Depth To:</b>		498.0			
<b>Casing Diameter:</b>		6.0			
<b>Casing Diameter UOM:</b>		inch			
<b>Casing Depth UOM:</b>		ft			
 <b><u>Construction Record - Casing</u></b>					



<b>Map Key</b>	<b>Number of Records</b>	<b>Direction/ Distance (m)</b>	<b>Elev/Diff (m)</b>	<b>Site</b>	<b>DB</b>
<b>Casing ID:</b>		930066110			
<b>Layer:</b>		3			
<b>Material:</b>		4			
<b>Open Hole or Material:</b>		OPEN HOLE			
<b>Depth From:</b>					
<b>Depth To:</b>		520.0			
<b>Casing Diameter:</b>		5.0			
<b>Casing Diameter UOM:</b>		inch			
<b>Casing Depth UOM:</b>		ft			
<b><u>Results of Well Yield Testing</u></b>					
<b>Pumping Test Method Desc:</b>		BAILER			
<b>Pump Test ID:</b>		991515523			
<b>Pump Set At:</b>					
<b>Static Level:</b>		35.0			
<b>Final Level After Pumping:</b>		100.0			
<b>Recommended Pump Depth:</b>		150.0			
<b>Pumping Rate:</b>		5.0			
<b>Flowing Rate:</b>					
<b>Recommended Pump Rate:</b>		5.0			
<b>Levels UOM:</b>		ft			
<b>Rate UOM:</b>		GPM			
<b>Water State After Test Code:</b>		2			
<b>Water State After Test:</b>		CLOUDY			
<b>Pumping Test Method:</b>		2			
<b>Pumping Duration HR:</b>		1			
<b>Pumping Duration MIN:</b>		0			
<b>Flowing:</b>		No			
<b><u>Draw Down &amp; Recovery</u></b>					
<b>Pump Test Detail ID:</b>		934647352			
<b>Test Type:</b>		Draw Down			
<b>Test Duration:</b>		45			
<b>Test Level:</b>		100.0			
<b>Test Level UOM:</b>		ft			
<b><u>Draw Down &amp; Recovery</u></b>					
<b>Pump Test Detail ID:</b>		934896059			
<b>Test Type:</b>		Draw Down			
<b>Test Duration:</b>		60			
<b>Test Level:</b>		100.0			
<b>Test Level UOM:</b>		ft			
<b><u>Draw Down &amp; Recovery</u></b>					
<b>Pump Test Detail ID:</b>		934377059			
<b>Test Type:</b>		Draw Down			
<b>Test Duration:</b>		30			
<b>Test Level:</b>		100.0			
<b>Test Level UOM:</b>		ft			
<b><u>Draw Down &amp; Recovery</u></b>					
<b>Pump Test Detail ID:</b>		934100991			
<b>Test Type:</b>		Draw Down			
<b>Test Duration:</b>		15			
<b>Test Level:</b>		100.0			
<b>Test Level UOM:</b>		ft			

Map Key	Number of Records	Direction/ Distance (m)	Elev/Diff (m)	Site	DB
<b><u>Water Details</u></b>					
Water ID:		933471639			
Layer:		1			
Kind Code:		1			
Kind:		FRESH			
Water Found Depth:		495.0			
Water Found Depth UOM:		ft			
<b><u>Water Details</u></b>					
Water ID:		933471640			
Layer:		2			
Kind Code:		1			
Kind:		FRESH			
Water Found Depth:		518.0			
Water Found Depth UOM:		ft			
<b><u>29</u></b>	1 of 3	<b>NNW/153.8</b>	<b>120.9 / 1.00</b>	<b>North Pole Technology Ltd. 1139 Carp Rd SS 8 Stittsville ON K2S 1B9</b>	<b>SCT</b>
Established:		5/1/1998			
Plant Size (ft²):					
Employment:					
<b><u>--Details--</u></b>					
Description:		All Other Non-Metallic Mineral Product Manufacturing			
SIC/NAICS Code:		327990			
Description:		Glass Product Manufacturing from Purchased Glass			
SIC/NAICS Code:		327215			
Description:		All Other Wholesaler-Distributors			
SIC/NAICS Code:		418990			
<b><u>29</u></b>	2 of 3	<b>NNW/153.8</b>	<b>120.9 / 1.00</b>	<b>Granite Excellence 1139 Carp Rd Stittsville ON K2S 1B9</b>	<b>SCT</b>
Established:		01-JUN-98			
Plant Size (ft²):					
Employment:					
<b><u>--Details--</u></b>					
Description:		Other Home Furnishings Wholesaler-Distributors			
SIC/NAICS Code:		414390			
Description:		Other Home Furnishings Wholesaler-Distributors			
SIC/NAICS Code:		414390			
Description:		All Other Wholesaler-Distributors			
SIC/NAICS Code:		418990			
Description:		Other Specialty-Line Building Supplies Wholesaler-Distributors			
SIC/NAICS Code:		416390			
Description:		Industrial Machinery, Equipment and Supplies Wholesaler-Distributors			
SIC/NAICS Code:		417230			



Map Key	Number of Records	Direction/ Distance (m)	Elev/Diff (m)	Site	DB
<a href="#">29</a>	3 of 3	NNW/153.8	120.9 / 1.00	North Pole Technology Ltd. 1139 Carp Rd SS 8 Stittsville ON K2S 1B9	SCT
Established:		01-SEP-98			
Plant Size (ft²):					
Employment:					
--Details--					
Description:		All Other Non-Metallic Mineral Product Manufacturing			
SIC/NAICS Code:		327990			
Description:		Glass Product Manufacturing from Purchased Glass			
SIC/NAICS Code:		327215			
Description:		All Other Wholesaler-Distributors			
SIC/NAICS Code:		418990			
<a href="#">30</a>	1 of 1	ENE/158.7	119.9 / 0.00	ON	WWIS
Well ID:		7206067		Flowing (Y/N):	
Construction Date:				Flow Rate:	
Use 1st:				Data Entry Status:	
Use 2nd:				Data Src:	
Final Well Status:				Date Received:	
Water Type:				Selected Flag:	
Casing Material:				Abandonment Rec:	
Audit No:		C19503		Contractor:	
Tag:		A122882		Form Version:	
Constructn Method:				Owner:	
Elevation (m):				County:	
Elevatn Reliabilty:				Lot:	
Depth to Bedrock:				Concession:	
Well Depth:				Concession Name:	
Overburden/Bedrock:				Easting NAD83:	
Pump Rate:				Northing NAD83:	
Static Water Level:				Zone:	
Clear/Cloudy:				UTM Reliability:	
Municipality:		GOULBOURN TOWNSHIP			
Site Info:					
<u>Additional Detail(s) (Map)</u>					
Bore Hole ID:		1004496736		Tag No:	
Depth M:				Contractor:	
Year Completed:		2012		Latitude:	
Well Completed Dt:		03/22/2012		Longitude:	
Audit No:		C19503		Y:	
Path:				X:	
<u>Bore Hole Information</u>					
Bore Hole ID:		1004496736		Elevation:	
DP2BR:				Elevrc:	
Spatial Status:				Zone:	
Code OB:				East83:	
Code OB Desc:				North83:	
Open Hole:				Org CS:	
Cluster Kind:				UTMRC:	

Map Key	Number of Records	Direction/ Distance (m)	Elev/Diff (m)	Site	DB
<b>Date Completed:</b> 03/22/2012 <b>Remarks:</b> <b>Location Method Desc:</b> on Water Well Record <b>Elevrc Desc:</b> <b>Location Source Date:</b> <b>Improvement Location Source:</b> <b>Improvement Location Method:</b> <b>Source Revision Comment:</b> <b>Supplier Comment:</b>					
<b>UTMRC Desc:</b> margin of error : 30 m - 100 m <b>Location Method:</b> wwr					
<b>31</b>	<b>1 of 1</b>	<b>NNW/159.3</b>	<b>120.9 / 1.00</b>	<b>ON</b>	<b>BORE</b>
<b>Borehole ID:</b> 609562 <b>OGF ID:</b> 215511178 <b>Status:</b> <b>Type:</b> Borehole <b>Use:</b> <b>Completion Date:</b> <b>Static Water Level:</b> <b>Primary Water Use:</b> <b>Sec. Water Use:</b> <b>Total Depth m:</b> -999 <b>Depth Ref:</b> Ground Surface <b>Depth Elev:</b> <b>Drill Method:</b> <b>Orig Ground Elev m:</b> 123 <b>Elev Reliabil Note:</b> <b>DEM Ground Elev m:</b> 128 <b>Concession:</b> <b>Location D:</b> <b>Survey D:</b> <b>Comments:</b>					
<b>Inclin FLG:</b> No <b>SP Status:</b> Initial Entry <b>Surv Elev:</b> No <b>Piezometer:</b> No <b>Primary Name:</b> <b>Municipality:</b> <b>Lot:</b> <b>Township:</b> <b>Latitude DD:</b> 45.26881 <b>Longitude DD:</b> -75.939876 <b>UTM Zone:</b> 18 <b>Easting:</b> 426271 <b>Northing:</b> 5013242 <b>Location Accuracy:</b> <b>Accuracy:</b> Not Applicable					
<b><u>Borehole Geology Stratum</u></b>					
<b>Geology Stratum ID:</b> 218383516 <b>Top Depth:</b> 12.2 <b>Bottom Depth:</b> <b>Material Color:</b> Grey <b>Material 1:</b> Bedrock <b>Material 2:</b> Limestone <b>Material 3:</b> <b>Material 4:</b> <b>Gsc Material Description:</b> <b>Stratum Description:</b> BEDROCK,LIMESTONE. TILL,SILT,SAND. GREY. = 10000. N. 00101SMIC VELOCITY = 22300.					
<b>Mat Consistency:</b> <b>Material Moisture:</b> <b>Material Texture:</b> <b>Non Geo Mat Type:</b> <b>Geologic Formation:</b> <b>Geologic Group:</b> <b>Geologic Period:</b> <b>Depositional Gen:</b>					
<b>Geology Stratum ID:</b> 218383515 <b>Top Depth:</b> 0 <b>Bottom Depth:</b> 12.2 <b>Material Color:</b> <b>Material 1:</b> Sand <b>Material 2:</b> Gravel <b>Material 3:</b> <b>Material 4:</b> <b>Gsc Material Description:</b> <b>Stratum Description:</b> SAND,GRAVEL.					
<b>Mat Consistency:</b> <b>Material Moisture:</b> <b>Material Texture:</b> <b>Non Geo Mat Type:</b> <b>Geologic Formation:</b> <b>Geologic Group:</b> <b>Geologic Period:</b> <b>Depositional Gen:</b>					
<b><u>Source</u></b>					
<b>Source Type:</b> Data Survey <b>Source Orig:</b> Geological Survey of Canada <b>Source Date:</b> 1956-1972					
<b>Source Appl:</b> Spatial/Tabular <b>Source Iden:</b> 1 <b>Scale or Res:</b> Varies					



83 [erisinfo.com](https://erisinfo.com) | Environmental Risk Information Services Order No: 24051500885

Map Key	Number of Records	Direction/ Distance (m)	Elev/Diff (m)	Site	DB
<b>Stratum Description:</b>		LIMESTONE. GREY. 00069004800085NE. BROWN. 00101ISMIC VELOCITY = 22300. BEDROCK. SE **Note: Many records provided by the department have a truncated [Stratum Description] field.			
<b>Geology Stratum ID:</b>	218383491			<b>Mat Consistency:</b>	
<b>Top Depth:</b>	0			<b>Material Moisture:</b>	
<b>Bottom Depth:</b>	.6			<b>Material Texture:</b>	
<b>Material Color:</b>				<b>Non Geo Mat Type:</b>	
<b>Material 1:</b>	Clay			<b>Geologic Formation:</b>	
<b>Material 2:</b>	Sand			<b>Geologic Group:</b>	
<b>Material 3:</b>				<b>Geologic Period:</b>	
<b>Material 4:</b>				<b>Depositional Gen:</b>	
<b>Gsc Material Description:</b>					
<b>Stratum Description:</b>		CLAY,SAND.			
<b>Geology Stratum ID:</b>	218383492			<b>Mat Consistency:</b>	
<b>Top Depth:</b>	.6			<b>Material Moisture:</b>	
<b>Bottom Depth:</b>	2.7			<b>Material Texture:</b>	
<b>Material Color:</b>				<b>Non Geo Mat Type:</b>	
<b>Material 1:</b>	Gravel			<b>Geologic Formation:</b>	
<b>Material 2:</b>	Boulders			<b>Geologic Group:</b>	
<b>Material 3:</b>				<b>Geologic Period:</b>	
<b>Material 4:</b>				<b>Depositional Gen:</b>	
<b>Gsc Material Description:</b>					
<b>Stratum Description:</b>		GRAVEL,BOULDERS.			
<b>Source</b>					
<b>Source Type:</b>	Data Survey			<b>Source Appl:</b>	Spatial/Tabular
<b>Source Orig:</b>	Geological Survey of Canada			<b>Source Iden:</b>	1
<b>Source Date:</b>	1956-1972			<b>Scale or Res:</b>	Varies
<b>Confidence:</b>				<b>Horizontal:</b>	NAD27
<b>Observatio:</b>				<b>Verticalda:</b>	Mean Average Sea Level
<b>Source Name:</b>	Urban Geology Automated Information System (UGAIS)				
<b>Source Details:</b>	File: OTTAWA1.txt RecordID: 02059 NTS_Sheet:				
<b>Confiden 1:</b>					
<b>Source List</b>					
<b>Source Identifier:</b>	1			<b>Horizontal Datum:</b>	NAD27
<b>Source Type:</b>	Data Survey			<b>Vertical Datum:</b>	Mean Average Sea Level
<b>Source Date:</b>	1956-1972			<b>Projection Name:</b>	Universal Transverse Mercator
<b>Scale or Resolution:</b>	Varies				
<b>Source Name:</b>	Urban Geology Automated Information System (UGAIS)				
<b>Source Originators:</b>	Geological Survey of Canada				
<b>34</b>	<b>1 of 1</b>	<b>SW/169.2</b>	<b>119.9 / 0.00</b>	<b>lot 22 con 12 ON</b>	<b>WWIS</b>
<b>Well ID:</b>	1509711			<b>Flowing (Y/N):</b>	
<b>Construction Date:</b>				<b>Flow Rate:</b>	
<b>Use 1st:</b>	Domestic			<b>Data Entry Status:</b>	
<b>Use 2nd:</b>	0			<b>Data Src:</b>	1
<b>Final Well Status:</b>	Water Supply			<b>Date Received:</b>	06/03/1968
<b>Water Type:</b>				<b>Selected Flag:</b>	TRUE
<b>Casing Material:</b>				<b>Abandonment Rec:</b>	
<b>Audit No:</b>				<b>Contractor:</b>	3553
<b>Tag:</b>				<b>Form Version:</b>	1
<b>Constructn Method:</b>				<b>Owner:</b>	
<b>Elevation (m):</b>				<b>County:</b>	OTTAWA-CARLETON
<b>Elevatn Reliabilty:</b>				<b>Lot:</b>	022
<b>Depth to Bedrock:</b>				<b>Concession:</b>	12
<b>Well Depth:</b>				<b>Concession Name:</b>	CON
<b>Overburden/Bedrock:</b>				<b>Easting NAD83:</b>	



Map Key	Number of Records	Direction/ Distance (m)	Elev/Diff (m)	Site	DB
Pump Rate:				Northing NAD83:	
Static Water Level:				Zone:	
Clear/Cloudy:				UTM Reliability:	
Municipality:		GOULBOURN TOWNSHIP			
Site Info:					
PDF URL (Map):				https://d2khazk8e83rdv.cloudfront.net/moe_mapping/downloads/2Water/Wells_pdfs/150\1509711.pdf	
<u>Additional Detail(s) (Map)</u>					
Well Completed Date:		05/08/1968			
Year Completed:		1968			
Depth (m):		23.1648			
Latitude:		45.2651093876853			
Longitude:		-75.9409622912892			
X:		-75.94096212959417			
Y:		45.26510938114627			
Path:		150\1509711.pdf			
<u>Bore Hole Information</u>					
Bore Hole ID:		10031743		Elevation:	
DP2BR:				Elevrc:	
Spatial Status:				Zone:	18
Code OB:				East83:	426180.60
Code OB Desc:				North83:	5012832.00
Open Hole:				Org CS:	
Cluster Kind:				UTMRC:	5
Date Completed:		05/08/1968		UTMRC Desc:	margin of error : 100 m - 300 m
Remarks:				Location Method:	p5
Location Method Desc:		Original Pre1985 UTM Rel Code 5: margin of error : 100 m - 300 m			
Elevrc Desc:					
Location Source Date:					
Improvement Location Source:					
Improvement Location Method:					
Source Revision Comment:					
Supplier Comment:					
<u>Overburden and Bedrock</u>					
<u>Materials Interval</u>					
Formation ID:		931012857			
Layer:		1			
Color:					
General Color:					
Material 1:		05			
Material 1 Desc:		CLAY			
Material 2:		09			
Material 2 Desc:		MEDIUM SAND			
Material 3:					
Material 3 Desc:					
Formation Top Depth:		0.0			
Formation End Depth:		2.0			
Formation End Depth UOM:		ft			
<u>Overburden and Bedrock</u>					
<u>Materials Interval</u>					
Formation ID:		931012858			
Layer:		2			
Color:					
General Color:					

<b>Map Key</b>	<b>Number of Records</b>	<b>Direction/ Distance (m)</b>	<b>Elev/Diff (m)</b>	<b>Site</b>	<b>DB</b>
<b>Material 1:</b>		11			
<b>Material 1 Desc:</b>		GRAVEL			
<b>Material 2:</b>		13			
<b>Material 2 Desc:</b>		BOULDERS			
<b>Material 3:</b>					
<b>Material 3 Desc:</b>					
<b>Formation Top Depth:</b>		2.0			
<b>Formation End Depth:</b>		9.0			
<b>Formation End Depth UOM:</b>		ft			
<b><u>Overburden and Bedrock Materials Interval</u></b>					
<b>Formation ID:</b>		931012859			
<b>Layer:</b>		3			
<b>Color:</b>		2			
<b>General Color:</b>		GREY			
<b>Material 1:</b>		15			
<b>Material 1 Desc:</b>		LIMESTONE			
<b>Material 2:</b>					
<b>Material 2 Desc:</b>					
<b>Material 3:</b>					
<b>Material 3 Desc:</b>					
<b>Formation Top Depth:</b>		9.0			
<b>Formation End Depth:</b>		76.0			
<b>Formation End Depth UOM:</b>		ft			
<b><u>Method of Construction &amp; Well Use</u></b>					
<b>Method Construction ID:</b>		961509711			
<b>Method Construction Code:</b>		1			
<b>Method Construction:</b>		Cable Tool			
<b>Other Method Construction:</b>					
<b><u>Pipe Information</u></b>					
<b>Pipe ID:</b>		10580313			
<b>Casing No:</b>		1			
<b>Comment:</b>					
<b>Alt Name:</b>					
<b><u>Construction Record - Casing</u></b>					
<b>Casing ID:</b>		930056123			
<b>Layer:</b>		2			
<b>Material:</b>		4			
<b>Open Hole or Material:</b>		OPEN HOLE			
<b>Depth From:</b>					
<b>Depth To:</b>		76.0			
<b>Casing Diameter:</b>		6.0			
<b>Casing Diameter UOM:</b>		inch			
<b>Casing Depth UOM:</b>		ft			
<b><u>Construction Record - Casing</u></b>					
<b>Casing ID:</b>		930056122			
<b>Layer:</b>		1			
<b>Material:</b>		1			
<b>Open Hole or Material:</b>		STEEL			
<b>Depth From:</b>					
<b>Depth To:</b>		20.0			



Map Key	Number of Records	Direction/ Distance (m)	Elev/Diff (m)	Site	DB
Casing Diameter:		6.0			
Casing Diameter UOM:		inch			
Casing Depth UOM:		ft			
<b><u>Results of Well Yield Testing</u></b>					
Pumping Test Method Desc:		PUMP			
Pump Test ID:		991509711			
Pump Set At:					
Static Level:		5.0			
Final Level After Pumping:		39.0			
Recommended Pump Depth:		50.0			
Pumping Rate:		10.0			
Flowing Rate:					
Recommended Pump Rate:		9.0			
Levels UOM:		ft			
Rate UOM:		GPM			
Water State After Test Code:		1			
Water State After Test:		CLEAR			
Pumping Test Method:		1			
Pumping Duration HR:		2			
Pumping Duration MIN:		0			
Flowing:		No			
<b><u>Water Details</u></b>					
Water ID:		933464602			
Layer:		1			
Kind Code:		1			
Kind:		FRESH			
Water Found Depth:		42.0			
Water Found Depth UOM:		ft			
<b><u>Water Details</u></b>					
Water ID:		933464603			
Layer:		2			
Kind Code:		1			
Kind:		FRESH			
Water Found Depth:		69.0			
Water Found Depth UOM:		ft			
<b><u>35</u></b>	<b>1 of 1</b>	<b>NNW/197.3</b>	<b>120.8 / 0.88</b>	<b>lot 23 con 12 ON</b>	<b>WWIS</b>
Well ID:		1502955		Flowing (Y/N):	
Construction Date:				Flow Rate:	
Use 1st:		Domestic		Data Entry Status:	
Use 2nd:		0		Data Src:	1
Final Well Status:		Water Supply		Date Received:	02/20/1962
Water Type:				Selected Flag:	TRUE
Casing Material:				Abandonment Rec:	
Audit No:				Contractor:	3114
Tag:				Form Version:	1
Constructn Method:				Owner:	
Elevation (m):				County:	OTTAWA-CARLETON
Elevatn Reliabilty:				Lot:	023
Depth to Bedrock:				Concession:	12
Well Depth:				Concession Name:	CON
Overburden/Bedrock:				Easting NAD83:	
Pump Rate:				Northing NAD83:	
Static Water Level:				Zone:	

Map Key	Number of Records	Direction/ Distance (m)	Elev/Diff (m)	Site	DB
Clear/Cloudy:		GOULBOURN TOWNSHIP		UTM Reliability:	
Municipality:					
Site Info:					
PDF URL (Map):		https://d2khazk8e83rdv.cloudfront.net/moe_mapping/downloads/2Water/Wells_pdfs/150\1502955.pdf			
<b><u>Additional Detail(s) (Map)</u></b>					
Well Completed Date:		03/09/1961			
Year Completed:		1961			
Depth (m):		56.0832			
Latitude:		45.2690297625726			
Longitude:		-75.9403896849528			
X:		-75.94038952352501			
Y:		45.2690297562358			
Path:		150\1502955.pdf			
<b><u>Bore Hole Information</u></b>					
Bore Hole ID:		10024998		Elevation:	
DP2BR:				Elevrc:	
Spatial Status:				Zone:	
Code OB:				East83:	
Code OB Desc:				North83:	
Open Hole:				Org CS:	
Cluster Kind:				UTMRC:	
Date Completed:		03/09/1961		UTMRC Desc:	
Remarks:				Location Method:	
Location Method Desc:		Original Pre1985 UTM Rel Code 5: margin of error : 100 m - 300 m			
Elevrc Desc:					
Location Source Date:					
Improvement Location Source:					
Improvement Location Method:					
Source Revision Comment:					
Supplier Comment:					
<b><u>Overburden and Bedrock</u></b>					
<b><u>Materials Interval</u></b>					
Formation ID:		930995653			
Layer:		1			
Color:					
General Color:					
Material 1:		09			
Material 1 Desc:		MEDIUM SAND			
Material 2:		11			
Material 2 Desc:		GRAVEL			
Material 3:					
Material 3 Desc:					
Formation Top Depth:		0.0			
Formation End Depth:		40.0			
Formation End Depth UOM:		ft			
<b><u>Overburden and Bedrock</u></b>					
<b><u>Materials Interval</u></b>					
Formation ID:		930995654			
Layer:		2			
Color:					
General Color:					
Material 1:		15			
Material 1 Desc:		LIMESTONE			



<b>Map Key</b>	<b>Number of Records</b>	<b>Direction/ Distance (m)</b>	<b>Elev/Diff (m)</b>	<b>Site</b>	<b>DB</b>
<b>Material 2:</b>					
<b>Material 2 Desc:</b>					
<b>Material 3:</b>					
<b>Material 3 Desc:</b>					
<b>Formation Top Depth:</b>		40.0			
<b>Formation End Depth:</b>		184.0			
<b>Formation End Depth UOM:</b>		ft			
<b><u>Method of Construction &amp; Well Use</u></b>					
<b>Method Construction ID:</b>		961502955			
<b>Method Construction Code:</b>		1			
<b>Method Construction:</b>		Cable Tool			
<b>Other Method Construction:</b>					
<b><u>Pipe Information</u></b>					
<b>Pipe ID:</b>		10573568			
<b>Casing No:</b>		1			
<b>Comment:</b>					
<b>Alt Name:</b>					
<b><u>Construction Record - Casing</u></b>					
<b>Casing ID:</b>		930042778			
<b>Layer:</b>		2			
<b>Material:</b>		4			
<b>Open Hole or Material:</b>		OPEN HOLE			
<b>Depth From:</b>					
<b>Depth To:</b>		184.0			
<b>Casing Diameter:</b>		4.0			
<b>Casing Diameter UOM:</b>		inch			
<b>Casing Depth UOM:</b>		ft			
<b><u>Construction Record - Casing</u></b>					
<b>Casing ID:</b>		930042777			
<b>Layer:</b>		1			
<b>Material:</b>		1			
<b>Open Hole or Material:</b>		STEEL			
<b>Depth From:</b>					
<b>Depth To:</b>		50.0			
<b>Casing Diameter:</b>		4.0			
<b>Casing Diameter UOM:</b>		inch			
<b>Casing Depth UOM:</b>		ft			
<b><u>Results of Well Yield Testing</u></b>					
<b>Pumping Test Method Desc:</b>		PUMP			
<b>Pump Test ID:</b>		991502955			
<b>Pump Set At:</b>					
<b>Static Level:</b>		18.0			
<b>Final Level After Pumping:</b>		20.0			
<b>Recommended Pump Depth:</b>		30.0			
<b>Pumping Rate:</b>		5.0			
<b>Flowing Rate:</b>					
<b>Recommended Pump Rate:</b>		5.0			
<b>Levels UOM:</b>		ft			
<b>Rate UOM:</b>		GPM			
<b>Water State After Test Code:</b>		1			
<b>Water State After Test:</b>		CLEAR			

Map Key	Number of Records	Direction/ Distance (m)	Elev/Diff (m)	Site	DB
Pumping Test Method:		1			
Pumping Duration HR:		1			
Pumping Duration MIN:		0			
Flowing:		No			
<b>Water Details</b>					
Water ID:		933455774			
Layer:		1			
Kind Code:		1			
Kind:		FRESH			
Water Found Depth:		184.0			
Water Found Depth UOM:		ft			
<a href="#">36</a>	1 of 1	ENE/197.4	119.9 / 0.00	1634114 Ontario Inc. 65 Neil Ave. Ottawa ON K2S 1B9	ECA
Approval No:		8096-6EBKRH		MOE District:	Ottawa
Approval Date:		2005-07-18		City:	
Status:		Approved		Longitude:	-75.9359
Record Type:		ECA		Latitude:	45.26823
Link Source:		IDS		Geometry X:	
SWP Area Name:		Mississippi Valley		Geometry Y:	
Approval Type:		ECA-WASTE MANAGEMENT SYSTEMS			
Project Type:		WASTE MANAGEMENT SYSTEMS			
Business Name:		1634114 Ontario Inc.			
Address:		65 Neil Ave.			
Full Address:					
Full PDF Link:		<a href="https://www.accessenvironment.ene.gov.on.ca/instruments/9972-6DMNXS-14.pdf">https://www.accessenvironment.ene.gov.on.ca/instruments/9972-6DMNXS-14.pdf</a>			
PDF Site Location:					
<a href="#">37</a>	1 of 1	NW/199.5	121.9 / 2.00	lot 23 con 12 ON	WWIS
Well ID:		1502953		Flowing (Y/N):	
Construction Date:				Flow Rate:	
Use 1st:		Domestic		Data Entry Status:	
Use 2nd:		0		Data Src:	1
Final Well Status:		Water Supply		Date Received:	09/07/1960
Water Type:				Selected Flag:	TRUE
Casing Material:				Abandonment Rec:	
Audit No:				Contractor:	4824
Tag:				Form Version:	1
Constructn Method:				Owner:	
Elevation (m):				County:	OTTAWA-CARLETON
Elevatn Reliabilty:				Lot:	023
Depth to Bedrock:				Concession:	12
Well Depth:				Concession Name:	CON
Overburden/Bedrock:				Easting NAD83:	
Pump Rate:				Northing NAD83:	
Static Water Level:				Zone:	
Clear/Cloudy:				UTM Reliability:	
Municipality:		GOULBOURN TOWNSHIP			
Site Info:					
PDF URL (Map):		<a href="https://d2khazk8e83rdv.cloudfront.net/moe_mapping/downloads/2Water/Wells_pdfs/150\1502953.pdf">https://d2khazk8e83rdv.cloudfront.net/moe_mapping/downloads/2Water/Wells_pdfs/150\1502953.pdf</a>			
<b>Additional Detail(s) (Map)</b>					
Well Completed Date:		08/15/1960			
Year Completed:		1960			



<b>Map Key</b>	<b>Number of Records</b>	<b>Direction/ Distance (m)</b>	<b>Elev/Diff (m)</b>	<b>Site</b>	<b>DB</b>
<b>Depth (m):</b>		24.6888			
<b>Latitude:</b>		45.2687545045748			
<b>Longitude:</b>		-75.9410225213712			
<b>X:</b>		-75.94102235950741			
<b>Y:</b>		45.26875449864419			
<b>Path:</b>		150\1502953.pdf			

#### **Bore Hole Information**

<b>Bore Hole ID:</b>	10024996	<b>Elevation:</b>	
<b>DP2BR:</b>		<b>Elevrc:</b>	
<b>Spatial Status:</b>		<b>Zone:</b>	18
<b>Code OB:</b>		<b>East83:</b>	426180.60
<b>Code OB Desc:</b>		<b>North83:</b>	5013237.00
<b>Open Hole:</b>		<b>Org CS:</b>	
<b>Cluster Kind:</b>		<b>UTMRC:</b>	5
<b>Date Completed:</b>	08/15/1960	<b>UTMRC Desc:</b>	margin of error : 100 m - 300 m
<b>Remarks:</b>		<b>Location Method:</b>	p5
<b>Location Method Desc:</b>	Original Pre1985 UTM Rel Code 5: margin of error : 100 m - 300 m		
<b>Elevrc Desc:</b>			
<b>Location Source Date:</b>			
<b>Improvement Location Source:</b>			
<b>Improvement Location Method:</b>			
<b>Source Revision Comment:</b>			
<b>Supplier Comment:</b>			

#### **Overburden and Bedrock**

##### **Materials Interval**

<b>Formation ID:</b>	930995649
<b>Layer:</b>	1
<b>Color:</b>	
<b>General Color:</b>	
<b>Material 1:</b>	11
<b>Material 1 Desc:</b>	GRAVEL
<b>Material 2:</b>	
<b>Material 2 Desc:</b>	
<b>Material 3:</b>	
<b>Material 3 Desc:</b>	
<b>Formation Top Depth:</b>	0.0
<b>Formation End Depth:</b>	42.0
<b>Formation End Depth UOM:</b>	ft

#### **Overburden and Bedrock**

##### **Materials Interval**

<b>Formation ID:</b>	930995650
<b>Layer:</b>	2
<b>Color:</b>	2
<b>General Color:</b>	GREY
<b>Material 1:</b>	15
<b>Material 1 Desc:</b>	LIMESTONE
<b>Material 2:</b>	
<b>Material 2 Desc:</b>	
<b>Material 3:</b>	
<b>Material 3 Desc:</b>	
<b>Formation Top Depth:</b>	42.0
<b>Formation End Depth:</b>	81.0
<b>Formation End Depth UOM:</b>	ft

#### **Method of Construction & Well**

##### **Use**

Map Key	Number of Records	Direction/ Distance (m)	Elev/Diff (m)	Site	DB
<hr/>					
Method Construction ID:		961502953			
Method Construction Code:		1			
Method Construction:		Cable Tool			
Other Method Construction:					
<u>Pipe Information</u>					
Pipe ID:		10573566			
Casing No:		1			
Comment:					
Alt Name:					
<u>Construction Record - Casing</u>					
Casing ID:		930042773			
Layer:		1			
Material:		1			
Open Hole or Material:		STEEL			
Depth From:					
Depth To:		42.0			
Casing Diameter:		4.0			
Casing Diameter UOM:		inch			
Casing Depth UOM:		ft			
<u>Construction Record - Casing</u>					
Casing ID:		930042774			
Layer:		2			
Material:		4			
Open Hole or Material:		OPEN HOLE			
Depth From:					
Depth To:		81.0			
Casing Diameter:		4.0			
Casing Diameter UOM:		inch			
Casing Depth UOM:		ft			
<u>Results of Well Yield Testing</u>					
Pumping Test Method Desc:		PUMP			
Pump Test ID:		991502953			
Pump Set At:					
Static Level:		12.0			
Final Level After Pumping:		35.0			
Recommended Pump Depth:		35.0			
Pumping Rate:		4.0			
Flowing Rate:					
Recommended Pump Rate:		4.0			
Levels UOM:		ft			
Rate UOM:		GPM			
Water State After Test Code:		1			
Water State After Test:		CLEAR			
Pumping Test Method:		1			
Pumping Duration HR:		1			
Pumping Duration MIN:		0			
Flowing:		No			
<u>Water Details</u>					
Water ID:		933455772			
Layer:		1			
Kind Code:		1			



Map Key	Number of Records	Direction/ Distance (m)	Elev/Diff (m)	Site	DB
Kind:		FRESH			
Water Found Depth:		60.0			
Water Found Depth UOM:		ft			
<a href="#">38</a>	1 of 1	E/199.7	119.9 / 0.00	ON	WWIS
Well ID:		1510302		Flowing (Y/N):	
Construction Date:				Flow Rate:	
Use 1st:		Domestic		Data Entry Status:	
Use 2nd:		0		Data Src:	
Final Well Status:		Water Supply		Date Received:	
Water Type:				Selected Flag:	
Casing Material:				Abandonment Rec:	
Audit No:				Contractor:	
Tag:				Form Version:	
Constructn Method:				Owner:	
Elevation (m):				County:	
Elevatn Reliabilty:				Lot:	
Depth to Bedrock:				Concession:	
Well Depth:				Concession Name:	
Overburden/Bedrock:				Easting NAD83:	
Pump Rate:				Northing NAD83:	
Static Water Level:				Zone:	
Clear/Cloudy:				UTM Reliability:	
Municipality:		STITTSVILLE VILLAGE			
Site Info:					
PDF URL (Map):		https://d2khazk8e83rdv.cloudfront.net/moe_mapping/downloads/2Water/Wells_pdfs/151\1510302.pdf			
<u>Additional Detail(s) (Map)</u>					
Well Completed Date:		10/23/1969			
Year Completed:		1969			
Depth (m):		26.2128			
Latitude:		45.2674070961896			
Longitude:		-75.9352002169413			
X:		-75.93520005589889			
Y:		45.26740708966608			
Path:		151\1510302.pdf			
<u>Bore Hole Information</u>					
Bore Hole ID:		10032330		Elevation:	
DP2BR:				Elevrc:	
Spatial Status:				Zone:	
Code OB:				East83:	
Code OB Desc:				North83:	
Open Hole:				Org CS:	
Cluster Kind:				UTMRC:	
Date Completed:		10/23/1969		UTMRC Desc:	
Remarks:				Location Method:	
Location Method Desc:		Original Pre1985 UTM Rel Code 5: margin of error : 100 m - 300 m			
Elevrc Desc:					
Location Source Date:					
Improvement Location Source:					
Improvement Location Method:					
Source Revision Comment:					
Supplier Comment:					
<u>Overburden and Bedrock</u>					
<u>Materials Interval</u>					

Map Key	Number of Records	Direction/ Distance (m)	Elev/Diff (m)	Site	DB
Formation ID:		931014489			
Layer:		1			
Color:		6			
General Color:		BROWN			
Material 1:		09			
Material 1 Desc:		MEDIUM SAND			
Material 2:		12			
Material 2 Desc:		STONES			
Material 3:					
Material 3 Desc:					
Formation Top Depth:		0.0			
Formation End Depth:		27.0			
Formation End Depth UOM:		ft			
<u>Overburden and Bedrock</u>					
<u>Materials Interval</u>					
Formation ID:		931014490			
Layer:		2			
Color:		2			
General Color:		GREY			
Material 1:		15			
Material 1 Desc:		LIMESTONE			
Material 2:					
Material 2 Desc:					
Material 3:					
Material 3 Desc:					
Formation Top Depth:		27.0			
Formation End Depth:		86.0			
Formation End Depth UOM:		ft			
<u>Method of Construction &amp; Well</u>					
<u>Use</u>					
Method Construction ID:		961510302			
Method Construction Code:		1			
Method Construction:		Cable Tool			
Other Method Construction:					
<u>Pipe Information</u>					
Pipe ID:		10580900			
Casing No:		1			
Comment:					
Alt Name:					
<u>Construction Record - Casing</u>					
Casing ID:		930057257			
Layer:		2			
Material:		4			
Open Hole or Material:		OPEN HOLE			
Depth From:					
Depth To:		86.0			
Casing Diameter:		5.0			
Casing Diameter UOM:		inch			
Casing Depth UOM:		ft			
<u>Construction Record - Casing</u>					
Casing ID:		930057256			



<b>Map Key</b>	<b>Number of Records</b>	<b>Direction/ Distance (m)</b>	<b>Elev/Diff (m)</b>	<b>Site</b>	<b>DB</b>
<b>Layer:</b>	1				
<b>Material:</b>	1				
<b>Open Hole or Material:</b>	STEEL				
<b>Depth From:</b>					
<b>Depth To:</b>	30.0				
<b>Casing Diameter:</b>	5.0				
<b>Casing Diameter UOM:</b>	inch				
<b>Casing Depth UOM:</b>	ft				
<b><u>Results of Well Yield Testing</u></b>					
<b>Pumping Test Method Desc:</b>	BAILER				
<b>Pump Test ID:</b>	991510302				
<b>Pump Set At:</b>					
<b>Static Level:</b>	16.0				
<b>Final Level After Pumping:</b>	70.0				
<b>Recommended Pump Depth:</b>	75.0				
<b>Pumping Rate:</b>	4.0				
<b>Flowing Rate:</b>					
<b>Recommended Pump Rate:</b>	4.0				
<b>Levels UOM:</b>	ft				
<b>Rate UOM:</b>	GPM				
<b>Water State After Test Code:</b>	2				
<b>Water State After Test:</b>	CLOUDY				
<b>Pumping Test Method:</b>	2				
<b>Pumping Duration HR:</b>	1				
<b>Pumping Duration MIN:</b>	0				
<b>Flowing:</b>	No				
<b><u>Draw Down &amp; Recovery</u></b>					
<b>Pump Test Detail ID:</b>	934379045				
<b>Test Type:</b>	Draw Down				
<b>Test Duration:</b>	30				
<b>Test Level:</b>	60.0				
<b>Test Level UOM:</b>	ft				
<b><u>Draw Down &amp; Recovery</u></b>					
<b>Pump Test Detail ID:</b>	934897403				
<b>Test Type:</b>	Draw Down				
<b>Test Duration:</b>	60				
<b>Test Level:</b>	70.0				
<b>Test Level UOM:</b>	ft				
<b><u>Draw Down &amp; Recovery</u></b>					
<b>Pump Test Detail ID:</b>	934640065				
<b>Test Type:</b>	Draw Down				
<b>Test Duration:</b>	45				
<b>Test Level:</b>	70.0				
<b>Test Level UOM:</b>	ft				
<b><u>Draw Down &amp; Recovery</u></b>					
<b>Pump Test Detail ID:</b>	934096867				
<b>Test Type:</b>	Draw Down				
<b>Test Duration:</b>	15				
<b>Test Level:</b>	40.0				
<b>Test Level UOM:</b>	ft				

Map Key	Number of Records	Direction/ Distance (m)	Elev/Diff (m)	Site	DB
<b>Water Details</b>					
Water ID:		933465272			
Layer:		1			
Kind Code:		1			
Kind:		FRESH			
Water Found Depth:		86.0			
Water Found Depth UOM:		ft			
<a href="#">39</a>	1 of 1	ENE/201.6	119.9 / 0.00	1634114 Ontario Inc. 65 Neil Ave. Ottawa ON K2S 1B9	CA
Certificate #:		8096-6EBKRH			
Application Year:		2005			
Issue Date:		7/18/2005			
Approval Type:		Waste Management Systems			
Status:		Approved			
Application Type:					
Client Name:					
Client Address:					
Client City:					
Client Postal Code:					
Project Description:					
Contaminants:					
Emission Control:					
<a href="#">40</a>	1 of 1	NW/204.5	121.9 / 2.00	1122 Carp Road Stittsville (Ottawa) ON K2S 1B9	EHS
Order No:		20051212007		Nearest Intersection:	Carp Road and Hazeldean Road
Status:		C		Municipality:	Ottawa-Carleton
Report Type:		Complete Report		Client Prov/State:	ON
Report Date:		12/13/2005		Search Radius (km):	0.25
Date Received:		12/12/2005		X:	-75.940928
Previous Site Name:				Y:	45.268712
Lot/Building Size:					
Additional Info Ordered:					
<a href="#">41</a>	1 of 1	E/205.2	119.9 / 0.00	PRIVATE RESIDENCE 1208 CARP RD. \ STITTSVILLE ON, K2S 1B9 (N. O.S.) OTTAWA CITY ON K2S 1B9	SPL
Ref No:		221059		Municipality No:	20107
Year:				Nature of Damage:	
Incident Dt:		2/7/2002		Discharger Report:	
Dt MOE Arvl on Scn:				Material Group:	
MOE Reported Dt:		2/7/2002		Health/Env Conseq:	
Dt Document Closed:				Agency Involved:	THERMO SHELL
Site No:					
MOE Response:					
Site County/District:					
Site Geo Ref Meth:					
Site District Office:					
Nearest Watercourse:					
Site Name:					
Site Address:					
Site Region:					
Site Municipality:		OTTAWA CITY			
Site Lot:					



Map Key	Number of Records	Direction/ Distance (m)	Elev/Diff (m)	Site	DB
<b>Site Conc:</b> <b>Site Geo Ref Accu:</b> <b>Site Map Datum:</b> <b>Northing:</b> <b>Easting:</b> <b>Incident Cause:</b> CONTAINER OVERFLOW <b>Incident Event:</b> <b>Environment Impact:</b> POSSIBLE <b>Nature of Impact:</b> Soil contamination <b>Contaminant Qty:</b> <b>System Facility Address:</b> <b>Client Name:</b> <b>Client Type:</b> <b>Source Type:</b> <b>Contaminant Code:</b> <b>Contaminant Name:</b> <b>Contaminant Limit 1:</b> <b>Contam Limit Freq 1:</b> <b>Contaminant UN No 1:</b> <b>Receiving Medium:</b> LAND <b>Incident Reason:</b> EQUIPMENT FAILURE <b>Incident Summary:</b> SPILL: PRIVATE RESIDENCE 250 ML HOME HEATING FUEL TO GROUND & SNOW CLEANED <b>Activity Preceding Spill:</b> <b>Property 2nd Watershed:</b> <b>Property Tertiary Watershed:</b> <b>Sector Type:</b> <b>SAC Action Class:</b> <b>Call Report Locatn Geodata:</b>					

<a href="#">42</a>	1 of 1	E/208.5	119.9 / 0.00	lot 23 con 11 ON	WWIS
<b>Well ID:</b> 1502840 <b>Construction Date:</b> <b>Use 1st:</b> Domestic <b>Use 2nd:</b> 0 <b>Final Well Status:</b> Water Supply <b>Water Type:</b> <b>Casing Material:</b> <b>Audit No:</b> <b>Tag:</b> <b>Constructn Method:</b> <b>Elevation (m):</b> <b>Elevatn Reliabilty:</b> <b>Depth to Bedrock:</b> <b>Well Depth:</b> <b>Overburden/Bedrock:</b> <b>Pump Rate:</b> <b>Static Water Level:</b> <b>Clear/Cloudy:</b> <b>Municipality:</b> STITTSVILLE VILLAGE (GOULBOURN) <b>Site Info:</b>  <b>PDF URL (Map):</b> <a href="https://d2khazk8e83rdv.cloudfront.net/moe_mapping/downloads/2Water/Wells_pdfs/150\1502840.pdf">https://d2khazk8e83rdv.cloudfront.net/moe_mapping/downloads/2Water/Wells_pdfs/150\1502840.pdf</a>					

#### Additional Detail(s) (Map)

**Well Completed Date:** 11/23/1954  
**Year Completed:** 1954  
**Depth (m):** 25.908  
**Latitude:** 45.26754262257  
**Longitude:** -75.9351387057238  
**X:** -75.93513854466694

Map Key	Number of Records	Direction/ Distance (m)	Elev/Diff (m)	Site	DB
Y:		45.26754261625922			
Path:		150\1502840.pdf			
<b><u>Bore Hole Information</u></b>					
Bore Hole ID:	10024883			Elevation:	
DP2BR:				Elevrc:	
Spatial Status:				Zone:	18
Code OB:				East83:	426640.60
Code OB Desc:				North83:	5013097.00
Open Hole:				Org CS:	
Cluster Kind:				UTMRC:	5
Date Completed:	11/23/1954			UTMRC Desc:	margin of error : 100 m - 300 m
Remarks:				Location Method:	p5
Location Method Desc:		Original Pre1985 UTM Rel Code 5: margin of error : 100 m - 300 m			
Elevrc Desc:					
Location Source Date:					
Improvement Location Source:					
Improvement Location Method:					
Source Revision Comment:					
Supplier Comment:					
<b><u>Overburden and Bedrock</u></b>					
<b><u>Materials Interval</u></b>					
Formation ID:	930995405				
Layer:	2				
Color:	7				
General Color:	RED				
Material 1:	09				
Material 1 Desc:	MEDIUM SAND				
Material 2:					
Material 2 Desc:					
Material 3:					
Material 3 Desc:					
Formation Top Depth:	26.0				
Formation End Depth:	30.0				
Formation End Depth UOM:	ft				
<b><u>Overburden and Bedrock</u></b>					
<b><u>Materials Interval</u></b>					
Formation ID:	930995404				
Layer:	1				
Color:					
General Color:					
Material 1:	11				
Material 1 Desc:	GRAVEL				
Material 2:					
Material 2 Desc:					
Material 3:					
Material 3 Desc:					
Formation Top Depth:	0.0				
Formation End Depth:	26.0				
Formation End Depth UOM:	ft				
<b><u>Overburden and Bedrock</u></b>					
<b><u>Materials Interval</u></b>					
Formation ID:	930995406				
Layer:	3				
Color:					



Map Key	Number of Records	Direction/ Distance (m)	Elev/Diff (m)	Site	DB
<b>General Color:</b>					
<b>Material 1:</b>		15			
<b>Material 1 Desc:</b>		LIMESTONE			
<b>Material 2:</b>					
<b>Material 2 Desc:</b>					
<b>Material 3:</b>					
<b>Material 3 Desc:</b>					
<b>Formation Top Depth:</b>		30.0			
<b>Formation End Depth:</b>		85.0			
<b>Formation End Depth UOM:</b>		ft			
<b><u>Method of Construction &amp; Well Use</u></b>					
<b>Method Construction ID:</b>		961502840			
<b>Method Construction Code:</b>		1			
<b>Method Construction:</b>		Cable Tool			
<b>Other Method Construction:</b>					
<b><u>Pipe Information</u></b>					
<b>Pipe ID:</b>		10573453			
<b>Casing No:</b>		1			
<b>Comment:</b>					
<b>Alt Name:</b>					
<b><u>Construction Record - Casing</u></b>					
<b>Casing ID:</b>		930042546			
<b>Layer:</b>		2			
<b>Material:</b>		4			
<b>Open Hole or Material:</b>		OPEN HOLE			
<b>Depth From:</b>					
<b>Depth To:</b>		85.0			
<b>Casing Diameter:</b>		4.0			
<b>Casing Diameter UOM:</b>		inch			
<b>Casing Depth UOM:</b>		ft			
<b><u>Construction Record - Casing</u></b>					
<b>Casing ID:</b>		930042545			
<b>Layer:</b>		1			
<b>Material:</b>		1			
<b>Open Hole or Material:</b>		STEEL			
<b>Depth From:</b>					
<b>Depth To:</b>		30.0			
<b>Casing Diameter:</b>		4.0			
<b>Casing Diameter UOM:</b>		inch			
<b>Casing Depth UOM:</b>		ft			
<b><u>Results of Well Yield Testing</u></b>					
<b>Pumping Test Method Desc:</b>		PUMP			
<b>Pump Test ID:</b>		991502840			
<b>Pump Set At:</b>					
<b>Static Level:</b>		25.0			
<b>Final Level After Pumping:</b>		50.0			
<b>Recommended Pump Depth:</b>					
<b>Pumping Rate:</b>		3.0			
<b>Flowing Rate:</b>					
<b>Recommended Pump Rate:</b>					
<b>Levels UOM:</b>		ft			

Map Key	Number of Records	Direction/ Distance (m)	Elev/Diff (m)	Site	DB
<b>Rate UOM:</b> GPM <b>Water State After Test Code:</b> 1 <b>Water State After Test:</b> CLEAR <b>Pumping Test Method:</b> 1 <b>Pumping Duration HR:</b> 0 <b>Pumping Duration MIN:</b> 20 <b>Flowing:</b> No					
<b><u>Water Details</u></b>					
<b>Water ID:</b> 933455649 <b>Layer:</b> 2 <b>Kind Code:</b> 1 <b>Kind:</b> FRESH <b>Water Found Depth:</b> 80.0 <b>Water Found Depth UOM:</b> ft					
<b><u>Water Details</u></b>					
<b>Water ID:</b> 933455648 <b>Layer:</b> 1 <b>Kind Code:</b> 1 <b>Kind:</b> FRESH <b>Water Found Depth:</b> 25.0 <b>Water Found Depth UOM:</b> ft					
<a href="#">43</a>	1 of 1	NW/210.2	121.7 / 1.80	1122 and 1130 Carp Road Ottawa ON	EHS
<b>Order No:</b> 20100428008 <b>Status:</b> C <b>Report Type:</b> Custom Report <b>Report Date:</b> 5/6/2010 <b>Date Received:</b> 4/28/2010 <b>Previous Site Name:</b> <b>Lot/Building Size:</b> <b>Additional Info Ordered:</b>					
<b>Nearest Intersection:</b> <b>Municipality:</b> <b>Client Prov/State:</b> ON <b>Search Radius (km):</b> 0.25 <b>X:</b> -75.940902 <b>Y:</b> 45.268949					
<a href="#">44</a>	1 of 2	NNW/215.4	120.9 / 1.00	PRIVATE OWNER 1127 CARP RD. STITTSTVILLE. RITE-WAY AUTO REFINISHING. STORAGE TANK/BARREL NEPEAN CITY ON K2S 1B9	SPL
<b>Ref No:</b> 140673 <b>Year:</b> <b>Incident Dt:</b> 5/9/1997 <b>Dt MOE Arvl on Scn:</b> <b>MOE Reported Dt:</b> 5/12/1997 <b>Dt Document Closed:</b> <b>Site No:</b> <b>MOE Response:</b> <b>Site County/District:</b> <b>Site Geo Ref Meth:</b> <b>Site District Office:</b> <b>Nearest Watercourse:</b> <b>Site Name:</b> <b>Site Address:</b> <b>Site Region:</b> <b>Site Municipality:</b> NEPEAN CITY <b>Site Lot:</b> <b>Site Conc:</b> <b>Site Geo Ref Accu:</b>					
<b>Municipality No:</b> 20104 <b>Nature of Damage:</b> <b>Discharger Report:</b> <b>Material Group:</b> <b>Health/Env Conseq:</b> <b>Agency Involved:</b> MCCR/TSSA-FSB					

Map Key	Number of Records	Direction/ Distance (m)	Elev/Diff (m)	Site	DB
<b>Site Map Datum:</b> <b>Northings:</b> <b>Easting:</b> <b>Incident Cause:</b> OTHER CONTAINER LEAK <b>Incident Event:</b> <b>Environment Impact:</b> POSSIBLE <b>Nature of Impact:</b> Soil contamination <b>Contaminant Qty:</b> <b>System Facility Address:</b> <b>Client Name:</b> <b>Client Type:</b> <b>Source Type:</b> <b>Contaminant Code:</b> <b>Contaminant Name:</b> <b>Contaminant Limit 1:</b> <b>Contam Limit Freq 1:</b> <b>Contaminant UN No 1:</b> <b>Receiving Medium:</b> LAND <b>Incident Reason:</b> CORROSION <b>Incident Summary:</b> RITE-WAY AUTO REFINISHING246 LITRES FURNACE OIL TOGROUND FROM TANK LEAK. <b>Activity Preceding Spill:</b> <b>Property 2nd Watershed:</b> <b>Property Tertiary Watershed:</b> <b>Sector Type:</b> <b>SAC Action Class:</b> <b>Call Report Locatn Geodata:</b>					
<a href="#">44</a>	2 of 2	NNW/215.4	120.9 / 1.00	1127 Carp Road Ottawa ON	EHS
<b>Order No:</b> 20071003026 <b>Status:</b> C <b>Report Type:</b> CAN - Complete Report <b>Report Date:</b> 10/15/2007 <b>Date Received:</b> 10/3/2007 <b>Previous Site Name:</b> <b>Lot/Building Size:</b> <b>Additional Info Ordered:</b>					
<b>Nearest Intersection:</b> carp and Hazeldean rd <b>Municipality:</b> <b>Client Prov/State:</b> <b>Search Radius (km):</b> 0.25 <b>X:</b> -75.94062 <b>Y:</b> 45.268961					
<a href="#">45</a>	1 of 1	NW/219.6	121.6 / 1.69	lot 23 con 12 ON	WWIS
<b>Well ID:</b> 1515785 <b>Construction Date:</b> <b>Use 1st:</b> Domestic <b>Use 2nd:</b> 0 <b>Final Well Status:</b> Water Supply <b>Water Type:</b> <b>Casing Material:</b> <b>Audit No:</b> <b>Tag:</b> <b>Constructn Method:</b> <b>Elevation (m):</b> <b>Elevatn Reliabilty:</b> <b>Depth to Bedrock:</b> <b>Well Depth:</b> <b>Overburden/Bedrock:</b> <b>Pump Rate:</b> <b>Static Water Level:</b> <b>Clear/Cloudy:</b> <b>Municipality:</b> GOULBOURN TOWNSHIP <b>Site Info:</b>					
<b>Flowing (Y/N):</b> <b>Flow Rate:</b> <b>Data Entry Status:</b> <b>Data Src:</b> 1 <b>Date Received:</b> 01/18/1977 <b>Selected Flag:</b> TRUE <b>Abandonment Rec:</b> <b>Contractor:</b> 3658 <b>Form Version:</b> 1 <b>Owner:</b> <b>County:</b> OTTAWA-CARLETON <b>Lot:</b> 023 <b>Concession:</b> 12 <b>Concession Name:</b> CON <b>Easting NAD83:</b> <b>Northing NAD83:</b> <b>Zone:</b> <b>UTM Reliability:</b>					



Map Key	Number of Records	Direction/ Distance (m)	Elev/Diff (m)	Site	DB
PDF URL (Map):		https://d2khazk8e83rdv.cloudfront.net/moe_mapping/downloads/2Water/Wells_pdfs/151\1515785.pdf			
<u>Additional Detail(s) (Map)</u>					
Well Completed Date:	02/20/1976				
Year Completed:	1976				
Depth (m):	30.48				
Latitude:	45.2691626675167				
Longitude:	-75.9406468344094				
X:	-75.9406466733653				
Y:	45.269162661603985				
Path:	151\1515785.pdf				
<u>Bore Hole Information</u>					
Bore Hole ID:	10037728			Elevation:	
DP2BR:				Elevrc:	
Spatial Status:				Zone:	18
Code OB:				East83:	426210.60
Code OB Desc:				North83:	5013282.00
Open Hole:				Org CS:	
Cluster Kind:				UTMRC:	4
Date Completed:	02/20/1976			UTMRC Desc:	margin of error : 30 m - 100 m
Remarks:				Location Method:	p4
Location Method Desc:	Original Pre1985 UTM Rel Code 4: margin of error : 30 m - 100 m				
Elevrc Desc:					
Location Source Date:					
Improvement Location Source:					
Improvement Location Method:					
Source Revision Comment:					
Supplier Comment:					
<u>Overburden and Bedrock</u>					
<u>Materials Interval</u>					
Formation ID:	931030238				
Layer:	2				
Color:	2				
General Color:	GREY				
Material 1:	28				
Material 1 Desc:	SAND				
Material 2:	13				
Material 2 Desc:	BOULDERS				
Material 3:	11				
Material 3 Desc:	GRAVEL				
Formation Top Depth:	18.0				
Formation End Depth:	40.0				
Formation End Depth UOM:	ft				
<u>Overburden and Bedrock</u>					
<u>Materials Interval</u>					
Formation ID:	931030237				
Layer:	1				
Color:	6				
General Color:	BROWN				
Material 1:	05				
Material 1 Desc:	CLAY				
Material 2:	28				
Material 2 Desc:	SAND				
Material 3:					

Map Key	Number of Records	Direction/ Distance (m)	Elev/Diff (m)	Site	DB
<b>Material 3 Desc:</b>					
<b>Formation Top Depth:</b>		0.0			
<b>Formation End Depth:</b>		18.0			
<b>Formation End Depth UOM:</b>		ft			
<b><u>Overburden and Bedrock Materials Interval</u></b>					
<b>Formation ID:</b>		931030239			
<b>Layer:</b>		3			
<b>Color:</b>		2			
<b>General Color:</b>		GREY			
<b>Material 1:</b>		15			
<b>Material 1 Desc:</b>		LIMESTONE			
<b>Material 2:</b>		73			
<b>Material 2 Desc:</b>		HARD			
<b>Material 3:</b>					
<b>Material 3 Desc:</b>					
<b>Formation Top Depth:</b>		40.0			
<b>Formation End Depth:</b>		100.0			
<b>Formation End Depth UOM:</b>		ft			
<b><u>Method of Construction &amp; Well Use</u></b>					
<b>Method Construction ID:</b>		961515785			
<b>Method Construction Code:</b>		5			
<b>Method Construction:</b>		Air Percussion			
<b>Other Method Construction:</b>					
<b><u>Pipe Information</u></b>					
<b>Pipe ID:</b>		10586298			
<b>Casing No:</b>		1			
<b>Comment:</b>					
<b>Alt Name:</b>					
<b><u>Construction Record - Casing</u></b>					
<b>Casing ID:</b>		930066497			
<b>Layer:</b>		1			
<b>Material:</b>		1			
<b>Open Hole or Material:</b>		STEEL			
<b>Depth From:</b>					
<b>Depth To:</b>		42.0			
<b>Casing Diameter:</b>		6.0			
<b>Casing Diameter UOM:</b>		inch			
<b>Casing Depth UOM:</b>		ft			
<b><u>Construction Record - Casing</u></b>					
<b>Casing ID:</b>		930066498			
<b>Layer:</b>		2			
<b>Material:</b>		4			
<b>Open Hole or Material:</b>		OPEN HOLE			
<b>Depth From:</b>					
<b>Depth To:</b>		100.0			
<b>Casing Diameter:</b>		6.0			
<b>Casing Diameter UOM:</b>		inch			
<b>Casing Depth UOM:</b>		ft			

Map Key	Number of Records	Direction/ Distance (m)	Elev/Diff (m)	Site	DB
<b><u>Results of Well Yield Testing</u></b>					
<b>Pumping Test Method Desc:</b>		PUMP			
<b>Pump Test ID:</b>		991515785			
<b>Pump Set At:</b>					
<b>Static Level:</b>		17.0			
<b>Final Level After Pumping:</b>		30.0			
<b>Recommended Pump Depth:</b>		30.0			
<b>Pumping Rate:</b>		4.0			
<b>Flowing Rate:</b>					
<b>Recommended Pump Rate:</b>		4.0			
<b>Levels UOM:</b>		ft			
<b>Rate UOM:</b>		GPM			
<b>Water State After Test Code:</b>		1			
<b>Water State After Test:</b>		CLEAR			
<b>Pumping Test Method:</b>		1			
<b>Pumping Duration HR:</b>		2			
<b>Pumping Duration MIN:</b>		0			
<b>Flowing:</b>		No			
<b><u>Draw Down &amp; Recovery</u></b>					
<b>Pump Test Detail ID:</b>		934101357			
<b>Test Type:</b>		Draw Down			
<b>Test Duration:</b>		15			
<b>Test Level:</b>		30.0			
<b>Test Level UOM:</b>		ft			
<b><u>Draw Down &amp; Recovery</u></b>					
<b>Pump Test Detail ID:</b>		934378130			
<b>Test Type:</b>		Draw Down			
<b>Test Duration:</b>		30			
<b>Test Level:</b>		30.0			
<b>Test Level UOM:</b>		ft			
<b><u>Draw Down &amp; Recovery</u></b>					
<b>Pump Test Detail ID:</b>		934639234			
<b>Test Type:</b>		Draw Down			
<b>Test Duration:</b>		45			
<b>Test Level:</b>		30.0			
<b>Test Level UOM:</b>		ft			
<b><u>Draw Down &amp; Recovery</u></b>					
<b>Pump Test Detail ID:</b>		934897135			
<b>Test Type:</b>		Draw Down			
<b>Test Duration:</b>		60			
<b>Test Level:</b>		30.0			
<b>Test Level UOM:</b>		ft			
<b><u>Water Details</u></b>					
<b>Water ID:</b>		933471959			
<b>Layer:</b>		1			
<b>Kind Code:</b>		1			
<b>Kind:</b>		FRESH			
<b>Water Found Depth:</b>		40.0			
<b>Water Found Depth UOM:</b>		ft			



Map Key	Number of Records	Direction/ Distance (m)	Elev/Diff (m)	Site	DB
<a href="#">46</a>	1 of 1	NW/220.1	121.6 / 1.69	lot 23 con 12 ON	WWIS
<div><div><div>Well ID:1502946</div><div>Construction Date:</div><div>Use 1st:Domestic</div><div>Use 2nd:0</div><div>Final Well Status:Water Supply</div><div>Water Type:</div><div>Casing Material:</div><div>Audit No:</div><div>Tag:</div><div>Constructn Method:</div><div>Elevation (m):</div><div>Elevatn Reliabilty:</div><div>Depth to Bedrock:</div><div>Well Depth:</div><div>Overburden/Bedrock:</div><div>Pump Rate:</div><div>Static Water Level:</div><div>Clear/Cloudy:</div><div>Municipality:</div><div>Site Info:</div></div><div><div>Flowing (Y/N):</div><div>Flow Rate:</div><div>Data Entry Status:</div><div>Data Src:1</div><div>Date Received:01/07/1957</div><div>Selected Flag:TRUE</div><div>Abandonment Rec:</div><div>Contractor:4824</div><div>Form Version:1</div><div>Owner:</div><div>County:OTTAWA-CARLETON</div><div>Lot:023</div><div>Concession:12</div><div>Concession Name:CON</div><div>Easting NAD83:</div><div>Northing NAD83:</div><div>Zone:</div><div>UTM Reliability:</div></div></div> <div>GOULBOURN TOWNSHIP</div>					
PDF URL (Map):		https://d2khazk8e83rdv.cloudfront.net/moe_mapping/downloads/2Water/Wells_pdfs/150\1502946.pdf			
<u>Additional Detail(s) (Map)</u>					
Well Completed Date:		07/31/1956			
Year Completed:		1956			
Depth (m):		19.812			
Latitude:		45.2691166161964			
Longitude:		-75.9407735509184			
X:		-75.9407733896813			
Y:		45.2691166092574			
Path:		150\1502946.pdf			
<u>Bore Hole Information</u>					
Bore Hole ID:		10024989		Elevation:	
DP2BR:				Elevrc:	
Spatial Status:				Zone:	
Code OB:				18	
Code OB Desc:				East83:	
Open Hole:				426200.60	
Cluster Kind:				North83:	
Date Completed:		07/31/1956		5013277.00	
Remarks:				Org CS:	
Location Method Desc:		Original Pre1985 UTM Rel Code 9: unknown UTM		UTMRC:	
Elevrc Desc:				9	
Location Source Date:				UTMRC Desc:	
Improvement Location Source:				unknown UTM	
Improvement Location Method:				Location Method:	
Source Revision Comment:				p9	
Supplier Comment:					
<u>Overburden and Bedrock</u>					
<u>Materials Interval</u>					
Formation ID:		930995633			
Layer:		1			
Color:					
General Color:					

Map Key	Number of Records	Direction/ Distance (m)	Elev/Diff (m)	Site	DB
<b>Material 1:</b>		02			
<b>Material 1 Desc:</b>		TOPSOIL			
<b>Material 2:</b>		09			
<b>Material 2 Desc:</b>		MEDIUM SAND			
<b>Material 3:</b>					
<b>Material 3 Desc:</b>					
<b>Formation Top Depth:</b>		0.0			
<b>Formation End Depth:</b>		28.0			
<b>Formation End Depth UOM:</b>		ft			
<b><u>Overburden and Bedrock</u></b>					
<b><u>Materials Interval</u></b>					
<b>Formation ID:</b>		930995634			
<b>Layer:</b>		2			
<b>Color:</b>		2			
<b>General Color:</b>		GREY			
<b>Material 1:</b>		15			
<b>Material 1 Desc:</b>		LIMESTONE			
<b>Material 2:</b>					
<b>Material 2 Desc:</b>					
<b>Material 3:</b>					
<b>Material 3 Desc:</b>					
<b>Formation Top Depth:</b>		28.0			
<b>Formation End Depth:</b>		65.0			
<b>Formation End Depth UOM:</b>		ft			
<b><u>Method of Construction &amp; Well</u></b>					
<b><u>Use</u></b>					
<b>Method Construction ID:</b>		961502946			
<b>Method Construction Code:</b>		1			
<b>Method Construction:</b>		Cable Tool			
<b>Other Method Construction:</b>					
<b><u>Pipe Information</u></b>					
<b>Pipe ID:</b>		10573559			
<b>Casing No:</b>		1			
<b>Comment:</b>					
<b>Alt Name:</b>					
<b><u>Construction Record - Casing</u></b>					
<b>Casing ID:</b>		930042759			
<b>Layer:</b>		1			
<b>Material:</b>		1			
<b>Open Hole or Material:</b>		STEEL			
<b>Depth From:</b>					
<b>Depth To:</b>		28.0			
<b>Casing Diameter:</b>		4.0			
<b>Casing Diameter UOM:</b>		inch			
<b>Casing Depth UOM:</b>		ft			
<b><u>Construction Record - Casing</u></b>					
<b>Casing ID:</b>		930042760			
<b>Layer:</b>		2			
<b>Material:</b>		4			
<b>Open Hole or Material:</b>		OPEN HOLE			
<b>Depth From:</b>					
<b>Depth To:</b>		65.0			

Map Key	Number of Records	Direction/ Distance (m)	Elev/Diff (m)	Site	DB
Casing Diameter:		4.0			
Casing Diameter UOM:		inch			
Casing Depth UOM:		ft			
<b><u>Results of Well Yield Testing</u></b>					
Pumping Test Method Desc:		PUMP			
Pump Test ID:		991502946			
Pump Set At:					
Static Level:		15.0			
Final Level After Pumping:		20.0			
Recommended Pump Depth:					
Pumping Rate:		3.0			
Flowing Rate:					
Recommended Pump Rate:					
Levels UOM:		ft			
Rate UOM:		GPM			
Water State After Test Code:		1			
Water State After Test:		CLEAR			
Pumping Test Method:		1			
Pumping Duration HR:		0			
Pumping Duration MIN:		30			
Flowing:		No			
<b><u>Water Details</u></b>					
Water ID:		933455765			
Layer:		1			
Kind Code:		1			
Kind:		FRESH			
Water Found Depth:		65.0			
Water Found Depth UOM:		ft			
<a href="#">47</a>	1 of 1	ENE/224.0	119.9 / 0.00	lot 23 con 11 ON	WWIS
Well ID:		1502835		Flowing (Y/N):	
Construction Date:				Flow Rate:	
Use 1st:		Domestic		Data Entry Status:	
Use 2nd:		0		Data Src:	1
Final Well Status:		Water Supply		Date Received:	01/19/1953
Water Type:				Selected Flag:	TRUE
Casing Material:				Abandonment Rec:	
Audit No:				Contractor:	4824
Tag:				Form Version:	1
Constructn Method:				Owner:	
Elevation (m):				County:	OTTAWA-CARLETON
Elevatn Reliability:				Lot:	023
Depth to Bedrock:				Concession:	11
Well Depth:				Concession Name:	CON
Overburden/Bedrock:				Easting NAD83:	
Pump Rate:				Northing NAD83:	
Static Water Level:				Zone:	
Clear/Cloudy:				UTM Reliability:	
Municipality:		STITTSVILLE VILLAGE (GOULBOURN)			
Site Info:					
PDF URL (Map):		https://d2khazk8e83rdv.cloudfront.net/moe_mapping/downloads/2Water/Wells_pdfs/150\1502835.pdf			
<b><u>Additional Detail(s) (Map)</u></b>					
Well Completed Date:		01/04/1953			



Map Key	Number of Records	Direction/ Distance (m)	Elev/Diff (m)	Site	DB
<hr/>					
Year Completed:		1953			
Depth (m):		27.432			
Latitude:		45.2679921158399			
Longitude:		-75.9352098243077			
X:		-75.93520966332791			
Y:		45.267992109666594			
Path:		150\1502835.pdf			
 <b><u>Bore Hole Information</u></b>					
Bore Hole ID:	10024878			Elevation:	
DP2BR:				Elevrc:	
Spatial Status:				Zone:	18
Code OB:				East83:	426635.60
Code OB Desc:				North83:	5013147.00
Open Hole:				Org CS:	
Cluster Kind:				UTMRC:	5
Date Completed:	01/04/1953			UTMRC Desc:	margin of error : 100 m - 300 m
Remarks:				Location Method:	p5
Location Method Desc:		Original Pre1985 UTM Rel Code 5: margin of error : 100 m - 300 m			
Elevrc Desc:					
Location Source Date:					
Improvement Location Source:					
Improvement Location Method:					
Source Revision Comment:					
Supplier Comment:					
 <b><u>Overburden and Bedrock</u></b>					
<b><u>Materials Interval</u></b>					
Formation ID:	930995392				
Layer:	2				
Color:	7				
General Color:	RED				
Material 1:	09				
Material 1 Desc:	MEDIUM SAND				
Material 2:					
Material 2 Desc:					
Material 3:					
Material 3 Desc:					
Formation Top Depth:	10.0				
Formation End Depth:	30.0				
Formation End Depth UOM:	ft				
 <b><u>Overburden and Bedrock</u></b>					
<b><u>Materials Interval</u></b>					
Formation ID:	930995393				
Layer:	3				
Color:	2				
General Color:	GREY				
Material 1:	15				
Material 1 Desc:	LIMESTONE				
Material 2:					
Material 2 Desc:					
Material 3:					
Material 3 Desc:					
Formation Top Depth:	30.0				
Formation End Depth:	90.0				
Formation End Depth UOM:	ft				
 <b><u>Overburden and Bedrock</u></b>					

<b>Map Key</b>	<b>Number of Records</b>	<b>Direction/ Distance (m)</b>	<b>Elev/Diff (m)</b>	<b>Site</b>	<b>DB</b>
<b><u>Materials Interval</u></b>					
<b>Formation ID:</b>		930995391			
<b>Layer:</b>		1			
<b>Color:</b>					
<b>General Color:</b>					
<b>Material 1:</b>		11			
<b>Material 1 Desc:</b>		GRAVEL			
<b>Material 2:</b>					
<b>Material 2 Desc:</b>					
<b>Material 3:</b>					
<b>Material 3 Desc:</b>					
<b>Formation Top Depth:</b>		0.0			
<b>Formation End Depth:</b>		10.0			
<b>Formation End Depth UOM:</b>		ft			
<b><u>Method of Construction &amp; Well Use</u></b>					
<b>Method Construction ID:</b>		961502835			
<b>Method Construction Code:</b>		1			
<b>Method Construction:</b>		Cable Tool			
<b>Other Method Construction:</b>					
<b><u>Pipe Information</u></b>					
<b>Pipe ID:</b>		10573448			
<b>Casing No:</b>		1			
<b>Comment:</b>					
<b>Alt Name:</b>					
<b><u>Construction Record - Casing</u></b>					
<b>Casing ID:</b>		930042537			
<b>Layer:</b>		2			
<b>Material:</b>		4			
<b>Open Hole or Material:</b>		OPEN HOLE			
<b>Depth From:</b>					
<b>Depth To:</b>		90.0			
<b>Casing Diameter:</b>		4.0			
<b>Casing Diameter UOM:</b>		inch			
<b>Casing Depth UOM:</b>		ft			
<b><u>Construction Record - Casing</u></b>					
<b>Casing ID:</b>		930042536			
<b>Layer:</b>		1			
<b>Material:</b>		1			
<b>Open Hole or Material:</b>		STEEL			
<b>Depth From:</b>					
<b>Depth To:</b>		30.0			
<b>Casing Diameter:</b>		4.0			
<b>Casing Diameter UOM:</b>		inch			
<b>Casing Depth UOM:</b>		ft			
<b><u>Results of Well Yield Testing</u></b>					
<b>Pumping Test Method Desc:</b>		PUMP			
<b>Pump Test ID:</b>		991502835			
<b>Pump Set At:</b>					
<b>Static Level:</b>		18.0			
<b>Final Level After Pumping:</b>		35.0			

Map Key	Number of Records	Direction/ Distance (m)	Elev/Diff (m)	Site	DB
Recommended Pump Depth:					
Pumping Rate:	1.0				
Flowing Rate:					
Recommended Pump Rate:					
Levels UOM:	ft				
Rate UOM:	GPM				
Water State After Test Code:	1				
Water State After Test:	CLEAR				
Pumping Test Method:	1				
Pumping Duration HR:	1				
Pumping Duration MIN:	0				
Flowing:	No				
Water Details					
Water ID:	933455643				
Layer:	1				
Kind Code:	1				
Kind:	FRESH				
Water Found Depth:	87.0				
Water Found Depth UOM:	ft				
48	1 of 1	N/225.7	119.9 / 0.00	lot 23 con 12 ON	WWIS
Well ID:	1519954			Flowing (Y/N):	
Construction Date:				Flow Rate:	
Use 1st:	Domestic			Data Entry Status:	
Use 2nd:	0			Data Src:	1
Final Well Status:	Water Supply			Date Received:	03/21/1980
Water Type:				Selected Flag:	TRUE
Casing Material:				Abandonment Rec:	
Audit No:				Contractor:	1558
Tag:				Form Version:	1
Constructn Method:				Owner:	
Elevation (m):				County:	OTTAWA-CARLETON
Elevatn Reliabilty:				Lot:	023
Depth to Bedrock:				Concession:	12
Well Depth:				Concession Name:	CON
Overburden/Bedrock:				Easting NAD83:	
Pump Rate:				Northing NAD83:	
Static Water Level:				Zone:	
Clear/Cloudy:				UTM Reliability:	
Municipality:	GOULBOURN TOWNSHIP				
Site Info:					
PDF URL (Map):	https://d2khazk8e83rdv.cloudfront.net/moe_mapping/downloads/2Water/Wells_pdfs/151\1519954.pdf				
Additional Detail(s) (Map)					
Well Completed Date:	12/03/1979				
Year Completed:	1979				
Depth (m):	18.8976				
Latitude:	45.2695261616077				
Longitude:	-75.9391358491331				
X:	-75.93913568776316				
Y:	45.26952615536307				
Path:	151\1519954.pdf				
Bore Hole Information					
Bore Hole ID:	10041804			Elevation:	



Map Key	Number of Records	Direction/ Distance (m)	Elev/Diff (m)	Site	DB
<hr/>					
<b>DP2BR:</b>				<b>Elevrc:</b>	
<b>Spatial Status:</b>				<b>Zone:</b>	18
<b>Code OB:</b>				<b>East83:</b>	426329.60
<b>Code OB Desc:</b>				<b>North83:</b>	5013321.00
<b>Open Hole:</b>				<b>Org CS:</b>	
<b>Cluster Kind:</b>				<b>UTMRC:</b>	4
<b>Date Completed:</b>	12/03/1979			<b>UTMRC Desc:</b>	margin of error : 30 m - 100 m
<b>Remarks:</b>				<b>Location Method:</b>	p4
<b>Location Method Desc:</b>	Original Pre1985 UTM Rel Code 4: margin of error : 30 m - 100 m				
<b>Elevrc Desc:</b>					
<b>Location Source Date:</b>					
<b>Improvement Location Source:</b>					
<b>Improvement Location Method:</b>					
<b>Source Revision Comment:</b>					
<b>Supplier Comment:</b>					
<u><b>Overburden and Bedrock</b></u>					
<u><b>Materials Interval</b></u>					
<b>Formation ID:</b>		931043277			
<b>Layer:</b>		2			
<b>Color:</b>		7			
<b>General Color:</b>		RED			
<b>Material 1:</b>		28			
<b>Material 1 Desc:</b>		SAND			
<b>Material 2:</b>		13			
<b>Material 2 Desc:</b>		BOULDERS			
<b>Material 3:</b>		77			
<b>Material 3 Desc:</b>		LOOSE			
<b>Formation Top Depth:</b>		9.0			
<b>Formation End Depth:</b>		34.0			
<b>Formation End Depth UOM:</b>		ft			
<u><b>Overburden and Bedrock</b></u>					
<u><b>Materials Interval</b></u>					
<b>Formation ID:</b>		931043276			
<b>Layer:</b>		1			
<b>Color:</b>		2			
<b>General Color:</b>		GREY			
<b>Material 1:</b>		28			
<b>Material 1 Desc:</b>		SAND			
<b>Material 2:</b>		12			
<b>Material 2 Desc:</b>		STONES			
<b>Material 3:</b>		79			
<b>Material 3 Desc:</b>		PACKED			
<b>Formation Top Depth:</b>		0.0			
<b>Formation End Depth:</b>		9.0			
<b>Formation End Depth UOM:</b>		ft			
<u><b>Overburden and Bedrock</b></u>					
<u><b>Materials Interval</b></u>					
<b>Formation ID:</b>		931043278			
<b>Layer:</b>		3			
<b>Color:</b>		2			
<b>General Color:</b>		GREY			
<b>Material 1:</b>		15			
<b>Material 1 Desc:</b>		LIMESTONE			
<b>Material 2:</b>		73			
<b>Material 2 Desc:</b>		HARD			
<b>Material 3:</b>					
<b>Material 3 Desc:</b>					

<b>Map Key</b>	<b>Number of Records</b>	<b>Direction/ Distance (m)</b>	<b>Elev/Diff (m)</b>	<b>Site</b>	<b>DB</b>
<b>Formation Top Depth:</b>		34.0			
<b>Formation End Depth:</b>		62.0			
<b>Formation End Depth UOM:</b>		ft			
<b><u>Method of Construction &amp; Well Use</u></b>					
<b>Method Construction ID:</b>		961519954			
<b>Method Construction Code:</b>		1			
<b>Method Construction:</b>		Cable Tool			
<b>Other Method Construction:</b>					
<b><u>Pipe Information</u></b>					
<b>Pipe ID:</b>		10590374			
<b>Casing No:</b>		1			
<b>Comment:</b>					
<b>Alt Name:</b>					
<b><u>Construction Record - Casing</u></b>					
<b>Casing ID:</b>		930072993			
<b>Layer:</b>		1			
<b>Material:</b>		1			
<b>Open Hole or Material:</b>		STEEL			
<b>Depth From:</b>					
<b>Depth To:</b>		35.0			
<b>Casing Diameter:</b>		6.0			
<b>Casing Diameter UOM:</b>		inch			
<b>Casing Depth UOM:</b>		ft			
<b><u>Construction Record - Casing</u></b>					
<b>Casing ID:</b>		930072994			
<b>Layer:</b>		2			
<b>Material:</b>		4			
<b>Open Hole or Material:</b>		OPEN HOLE			
<b>Depth From:</b>					
<b>Depth To:</b>		62.0			
<b>Casing Diameter:</b>		6.0			
<b>Casing Diameter UOM:</b>		inch			
<b>Casing Depth UOM:</b>		ft			
<b><u>Results of Well Yield Testing</u></b>					
<b>Pumping Test Method Desc:</b>		BAILER			
<b>Pump Test ID:</b>		991519954			
<b>Pump Set At:</b>					
<b>Static Level:</b>		10.0			
<b>Final Level After Pumping:</b>		20.0			
<b>Recommended Pump Depth:</b>		30.0			
<b>Pumping Rate:</b>		30.0			
<b>Flowing Rate:</b>					
<b>Recommended Pump Rate:</b>		5.0			
<b>Levels UOM:</b>		ft			
<b>Rate UOM:</b>		GPM			
<b>Water State After Test Code:</b>		2			
<b>Water State After Test:</b>		CLOUDY			
<b>Pumping Test Method:</b>		2			
<b>Pumping Duration HR:</b>		2			
<b>Pumping Duration MIN:</b>		0			
<b>Flowing:</b>		No			

Map Key	Number of Records	Direction/ Distance (m)	Elev/Diff (m)	Site	DB
<b><u>Draw Down &amp; Recovery</u></b>					
<b>Pump Test Detail ID:</b>		934110241			
<b>Test Type:</b>		Draw Down			
<b>Test Duration:</b>		15			
<b>Test Level:</b>		20.0			
<b>Test Level UOM:</b>		ft			
<b><u>Draw Down &amp; Recovery</u></b>					
<b>Pump Test Detail ID:</b>		934376206			
<b>Test Type:</b>		Draw Down			
<b>Test Duration:</b>		30			
<b>Test Level:</b>		20.0			
<b>Test Level UOM:</b>		ft			
<b><u>Draw Down &amp; Recovery</u></b>					
<b>Pump Test Detail ID:</b>		934654396			
<b>Test Type:</b>		Draw Down			
<b>Test Duration:</b>		45			
<b>Test Level:</b>		20.0			
<b>Test Level UOM:</b>		ft			
<b><u>Draw Down &amp; Recovery</u></b>					
<b>Pump Test Detail ID:</b>		934904344			
<b>Test Type:</b>		Draw Down			
<b>Test Duration:</b>		60			
<b>Test Level:</b>		20.0			
<b>Test Level UOM:</b>		ft			
<b><u>Water Details</u></b>					
<b>Water ID:</b>		933477072			
<b>Layer:</b>		1			
<b>Kind Code:</b>		3			
<b>Kind:</b>		SULPHUR			
<b>Water Found Depth:</b>		60.0			
<b>Water Found Depth UOM:</b>		ft			
<b>49</b>	1 of 1	SW/227.3	119.9 / 0.00	Concession 12, Part Lot 22, Parts 27 & 32 Ottawa ON	EHS
<b>Order No:</b>	20140620058			<b>Nearest Intersection:</b>	
<b>Status:</b>	C			<b>Municipality:</b>	
<b>Report Type:</b>	Standard Select Report			<b>Client Prov/State:</b>	ON
<b>Report Date:</b>	03-JUL-14			<b>Search Radius (km):</b>	.25
<b>Date Received:</b>	20-JUN-14			<b>X:</b>	-75.941463
<b>Previous Site Name:</b>				<b>Y:</b>	45.26472
<b>Lot/Building Size:</b>					
<b>Additional Info Ordered:</b>	Fire Insur. Maps and/or Site Plans; Title Searches; Topographic Maps; City Directory; Aerial Photos				
<b>50</b>	1 of 1	ENE/239.5	119.9 / 0.00	lot 23 con 11 ON	WWIS
<b>Well ID:</b>	1510275			<b>Flowing (Y/N):</b>	
<b>Construction Date:</b>				<b>Flow Rate:</b>	



Map Key	Number of Records	Direction/ Distance (m)	Elev/Diff (m)	Site	DB
Use 1st:	Domestic			<b>Data Entry Status:</b>	
Use 2nd:	0			<b>Data Src:</b>	1
Final Well Status:	Water Supply			<b>Date Received:</b>	10/30/1969
Water Type:				<b>Selected Flag:</b>	TRUE
Casing Material:				<b>Abandonment Rec:</b>	
Audit No:				<b>Contractor:</b>	1503
Tag:				<b>Form Version:</b>	1
Constructn Method:				<b>Owner:</b>	
Elevation (m):				<b>County:</b>	OTTAWA-CARLETON
Elevatn Reliability:				<b>Lot:</b>	023
Depth to Bedrock:				<b>Concession:</b>	11
Well Depth:				<b>Concession Name:</b>	CON
Overburden/Bedrock:				<b>Easting NAD83:</b>	
Pump Rate:				<b>Northing NAD83:</b>	
Static Water Level:				<b>Zone:</b>	
Clear/Cloudy:				<b>UTM Reliability:</b>	
Municipality:	STITTSVILLE VILLAGE (GOULBOURN)				
Site Info:					
<b>PDF URL (Map):</b>	<a href="https://d2khazk8e83rdv.cloudfront.net/moe_mapping/downloads/2Water/Wells_pdfs/151\1510275.pdf">https://d2khazk8e83rdv.cloudfront.net/moe_mapping/downloads/2Water/Wells_pdfs/151\1510275.pdf</a>				

#### Additional Detail(s) (Map)

**Well Completed Date:** 07/08/1969  
**Year Completed:** 1969  
**Depth (m):** 99.06  
**Latitude:** 45.2680386827898  
**Longitude:** -75.9350193768539  
**X:** -75.93501921605511  
**Y:** 45.26803867629043  
**Path:** 151\1510275.pdf

#### Bore Hole Information

<b>Bore Hole ID:</b>	10032303	<b>Elevation:</b>	
<b>DP2BR:</b>		<b>Elevrc:</b>	
<b>Spatial Status:</b>		<b>Zone:</b>	18
<b>Code OB:</b>		<b>East83:</b>	426650.60
<b>Code OB Desc:</b>		<b>North83:</b>	5013152.00
<b>Open Hole:</b>		<b>Org CS:</b>	
<b>Cluster Kind:</b>		<b>UTMRC:</b>	4
<b>Date Completed:</b>	07/08/1969	<b>UTMRC Desc:</b>	margin of error : 30 m - 100 m
<b>Remarks:</b>		<b>Location Method:</b>	p4
<b>Location Method Desc:</b>	Original Pre1985 UTM Rel Code 4: margin of error : 30 m - 100 m		
<b>Elevrc Desc:</b>			
<b>Location Source Date:</b>			
<b>Improvement Location Source:</b>			
<b>Improvement Location Method:</b>			
<b>Source Revision Comment:</b>			
<b>Supplier Comment:</b>			

#### Overburden and Bedrock

##### Materials Interval

**Formation ID:** 931014410  
**Layer:** 3  
**Color:** 2  
**General Color:** GREY  
**Material 1:** 15  
**Material 1 Desc:** LIMESTONE  
**Material 2:**  
**Material 2 Desc:**  
**Material 3:**

Map Key	Number of Records	Direction/ Distance (m)	Elev/Diff (m)	Site	DB
<b>Material 3 Desc:</b>					
<b>Formation Top Depth:</b>		24.0			
<b>Formation End Depth:</b>		306.0			
<b>Formation End Depth UOM:</b>		ft			
<b><u>Overburden and Bedrock</u></b>					
<b><u>Materials Interval</u></b>					
<b>Formation ID:</b>		931014408			
<b>Layer:</b>		1			
<b>Color:</b>		6			
<b>General Color:</b>		BROWN			
<b>Material 1:</b>		09			
<b>Material 1 Desc:</b>		MEDIUM SAND			
<b>Material 2:</b>		12			
<b>Material 2 Desc:</b>		STONES			
<b>Material 3:</b>					
<b>Material 3 Desc:</b>					
<b>Formation Top Depth:</b>		0.0			
<b>Formation End Depth:</b>		10.0			
<b>Formation End Depth UOM:</b>		ft			
<b><u>Overburden and Bedrock</u></b>					
<b><u>Materials Interval</u></b>					
<b>Formation ID:</b>		931014411			
<b>Layer:</b>		4			
<b>Color:</b>					
<b>General Color:</b>					
<b>Material 1:</b>		15			
<b>Material 1 Desc:</b>		LIMESTONE			
<b>Material 2:</b>					
<b>Material 2 Desc:</b>					
<b>Material 3:</b>					
<b>Material 3 Desc:</b>					
<b>Formation Top Depth:</b>		306.0			
<b>Formation End Depth:</b>		325.0			
<b>Formation End Depth UOM:</b>		ft			
<b><u>Overburden and Bedrock</u></b>					
<b><u>Materials Interval</u></b>					
<b>Formation ID:</b>		931014409			
<b>Layer:</b>		2			
<b>Color:</b>		2			
<b>General Color:</b>		GREY			
<b>Material 1:</b>		10			
<b>Material 1 Desc:</b>		COARSE SAND			
<b>Material 2:</b>					
<b>Material 2 Desc:</b>					
<b>Material 3:</b>					
<b>Material 3 Desc:</b>					
<b>Formation Top Depth:</b>		10.0			
<b>Formation End Depth:</b>		24.0			
<b>Formation End Depth UOM:</b>		ft			
<b><u>Method of Construction &amp; Well</u></b>					
<b><u>Use</u></b>					
<b>Method Construction ID:</b>		961510275			
<b>Method Construction Code:</b>		1			
<b>Method Construction:</b>		Cable Tool			

Map Key	Number of Records	Direction/ Distance (m)	Elev/Diff (m)	Site	DB
<b>Other Method Construction:</b>					
<b><u>Pipe Information</u></b>					
Pipe ID:		10580873			
Casing No:		1			
Comment:					
Alt Name:					
<b><u>Construction Record - Casing</u></b>					
Casing ID:		930057204			
Layer:		1			
Material:		1			
Open Hole or Material:		STEEL			
Depth From:					
Depth To:		26.0			
Casing Diameter:		5.0			
Casing Diameter UOM:		inch			
Casing Depth UOM:		ft			
<b><u>Construction Record - Casing</u></b>					
Casing ID:		930057205			
Layer:		2			
Material:		4			
Open Hole or Material:		OPEN HOLE			
Depth From:					
Depth To:		325.0			
Casing Diameter:					
Casing Diameter UOM:		inch			
Casing Depth UOM:		ft			
<b><u>Results of Well Yield Testing</u></b>					
Pumping Test Method Desc:		BAILER			
Pump Test ID:		991510275			
Pump Set At:					
Static Level:		30.0			
Final Level After Pumping:		275.0			
Recommended Pump Depth:		300.0			
Pumping Rate:		1.0			
Flowing Rate:					
Recommended Pump Rate:		1.0			
Levels UOM:		ft			
Rate UOM:		GPM			
Water State After Test Code:		2			
Water State After Test:		CLOUDY			
Pumping Test Method:		2			
Pumping Duration HR:		1			
Pumping Duration MIN:		0			
Flowing:		No			
<b><u>Draw Down &amp; Recovery</u></b>					
Pump Test Detail ID:		934379034			
Test Type:		Draw Down			
Test Duration:		30			
Test Level:		275.0			
Test Level UOM:		ft			



Map Key	Number of Records	Direction/ Distance (m)	Elev/Diff (m)	Site	DB
<u>Draw Down &amp; Recovery</u>					
Pump Test Detail ID:		934897391			
Test Type:		Draw Down			
Test Duration:		60			
Test Level:		275.0			
Test Level UOM:		ft			
<u>Draw Down &amp; Recovery</u>					
Pump Test Detail ID:		934096856			
Test Type:		Draw Down			
Test Duration:		15			
Test Level:		275.0			
Test Level UOM:		ft			
<u>Draw Down &amp; Recovery</u>					
Pump Test Detail ID:		934640054			
Test Type:		Draw Down			
Test Duration:		45			
Test Level:		275.0			
Test Level UOM:		ft			
<u>Water Details</u>					
Water ID:		933465241			
Layer:		1			
Kind Code:		1			
Kind:		FRESH			
Water Found Depth:					
Water Found Depth UOM:		ft			
<a href="#">51</a>	1 of 1	NW/276.8	120.9 / 1.00	lot 23 con 12 ON	WWIS
Well ID:	1502951			Flowing (Y/N):	
Construction Date:				Flow Rate:	
Use 1st:	Domestic			Data Entry Status:	
Use 2nd:	0			Data Src:	1
Final Well Status:	Water Supply			Date Received:	06/27/1960
Water Type:				Selected Flag:	TRUE
Casing Material:				Abandonment Rec:	
Audit No:				Contractor:	1801
Tag:				Form Version:	1
Constructn Method:				Owner:	
Elevation (m):				County:	OTTAWA-CARLETON
Elevatn Reliabilty:				Lot:	023
Depth to Bedrock:				Concession:	12
Well Depth:				Concession Name:	CON
Overburden/Bedrock:				Easting NAD83:	
Pump Rate:				Northing NAD83:	
Static Water Level:				Zone:	
Clear/Cloudy:				UTM Reliability:	
Municipality:		GOULBOURN TOWNSHIP			
Site Info:					
PDF URL (Map):		https://d2khazk8e83rdv.cloudfront.net/moe_mapping/downloads/2Water/Wells_pdfs/150\1502951.pdf			
<u>Additional Detail(s) (Map)</u>					
Well Completed Date:		05/07/1960			

Map Key	Number of Records	Direction/ Distance (m)	Elev/Diff (m)	Site	DB
<hr/>					
Year Completed:		1960			
Depth (m):		24.6888			
Latitude:		45.2695179532518			
Longitude:		-75.9412263548498			
X:		-75.94122619429956			
Y:		45.26951794621048			
Path:		150\1502951.pdf			
 <b><u>Bore Hole Information</u></b>					
Bore Hole ID:	10024994			Elevation:	
DP2BR:				Elevrc:	
Spatial Status:				Zone:	18
Code OB:				East83:	426165.60
Code OB Desc:				North83:	5013322.00
Open Hole:				Org CS:	
Cluster Kind:				UTMRC:	5
Date Completed:	05/07/1960			UTMRC Desc:	margin of error : 100 m - 300 m
Remarks:				Location Method:	p5
Location Method Desc:		Original Pre1985 UTM Rel Code 5: margin of error : 100 m - 300 m			
Elevrc Desc:					
Location Source Date:					
Improvement Location Source:					
Improvement Location Method:					
Source Revision Comment:					
Supplier Comment:					
 <b><u>Overburden and Bedrock</u></b>					
<b><u>Materials Interval</u></b>					
Formation ID:	930995646				
Layer:	2				
Color:					
General Color:					
Material 1:	15				
Material 1 Desc:	LIMESTONE				
Material 2:					
Material 2 Desc:					
Material 3:					
Material 3 Desc:					
Formation Top Depth:	40.0				
Formation End Depth:	81.0				
Formation End Depth UOM:	ft				
 <b><u>Overburden and Bedrock</u></b>					
<b><u>Materials Interval</u></b>					
Formation ID:	930995645				
Layer:	1				
Color:					
General Color:					
Material 1:	11				
Material 1 Desc:	GRAVEL				
Material 2:	13				
Material 2 Desc:	BOULDERS				
Material 3:					
Material 3 Desc:					
Formation Top Depth:	0.0				
Formation End Depth:	40.0				
Formation End Depth UOM:	ft				
 <b><u>Method of Construction &amp; Well</u></b>					

<b>Map Key</b>	<b>Number of Records</b>	<b>Direction/ Distance (m)</b>	<b>Elev/Diff (m)</b>	<b>Site</b>	<b>DB</b>
<b><u>Use</u></b>					
<b>Method Construction ID:</b>		961502951			
<b>Method Construction Code:</b>		7			
<b>Method Construction:</b>		Diamond			
<b>Other Method Construction:</b>					
<b><u>Pipe Information</u></b>					
<b>Pipe ID:</b>		10573564			
<b>Casing No:</b>		1			
<b>Comment:</b>					
<b>Alt Name:</b>					
<b><u>Construction Record - Casing</u></b>					
<b>Casing ID:</b>		930042770			
<b>Layer:</b>		2			
<b>Material:</b>		4			
<b>Open Hole or Material:</b>		OPEN HOLE			
<b>Depth From:</b>					
<b>Depth To:</b>		81.0			
<b>Casing Diameter:</b>		2.0			
<b>Casing Diameter UOM:</b>		inch			
<b>Casing Depth UOM:</b>		ft			
<b><u>Construction Record - Casing</u></b>					
<b>Casing ID:</b>		930042769			
<b>Layer:</b>		1			
<b>Material:</b>		1			
<b>Open Hole or Material:</b>		STEEL			
<b>Depth From:</b>					
<b>Depth To:</b>		42.0			
<b>Casing Diameter:</b>		2.0			
<b>Casing Diameter UOM:</b>		inch			
<b>Casing Depth UOM:</b>		ft			
<b><u>Results of Well Yield Testing</u></b>					
<b>Pumping Test Method Desc:</b>		PUMP			
<b>Pump Test ID:</b>		991502951			
<b>Pump Set At:</b>					
<b>Static Level:</b>		14.0			
<b>Final Level After Pumping:</b>		22.0			
<b>Recommended Pump Depth:</b>		22.0			
<b>Pumping Rate:</b>		4.0			
<b>Flowing Rate:</b>					
<b>Recommended Pump Rate:</b>		4.0			
<b>Levels UOM:</b>		ft			
<b>Rate UOM:</b>		GPM			
<b>Water State After Test Code:</b>		1			
<b>Water State After Test:</b>		CLEAR			
<b>Pumping Test Method:</b>		1			
<b>Pumping Duration HR:</b>		1			
<b>Pumping Duration MIN:</b>		0			
<b>Flowing:</b>		No			
<b><u>Water Details</u></b>					
<b>Water ID:</b>		933455770			
<b>Layer:</b>		1			



Map Key	Number of Records	Direction/ Distance (m)	Elev/Diff (m)	Site	DB
Kind Code:		1			
Kind:		FRESH			
Water Found Depth:		81.0			
Water Found Depth UOM:		ft			
<a href="#">52</a>	1 of 1	NW/276.9	120.9 / 1.00	ON	BORE
Borehole ID:		609564		Inclin FLG:	No
OGF ID:		215511180		SP Status:	Initial Entry
Status:				Surv Elev:	No
Type:		Borehole		Piezometer:	No
Use:				Primary Name:	
Completion Date:		MAY-1960		Municipality:	
Static Water Level:				Lot:	
Primary Water Use:				Township:	
Sec. Water Use:				Latitude DD:	45.269519
Total Depth m:		24.7		Longitude DD:	-75.941226
Depth Ref:		Ground Surface		UTM Zone:	18
Depth Elev:				Easting:	426166
Drill Method:				Northing:	5013322
Orig Ground Elev m:		125		Location Accuracy:	
Elev Reliabil Note:				Accuracy:	Not Applicable
DEM Ground Elev m:		126			
Concession:					
Location D:					
Survey D:					
Comments:					
<b><u>Borehole Geology Stratum</u></b>					
Geology Stratum ID:		218383520		Mat Consistency:	
Top Depth:		12.2		Material Moisture:	
Bottom Depth:		24.7		Material Texture:	
Material Color:		Grey		Non Geo Mat Type:	
Material 1:		Limestone		Geologic Formation:	
Material 2:				Geologic Group:	
Material 3:				Geologic Period:	
Material 4:				Depositional Gen:	
Gsc Material Description:					
Stratum Description:		LIMESTONE. 00081TILL,SILT,SAND. GREY. = 10000. N. 00101ISMIC VELOCITY = 22300.			
Geology Stratum ID:		218383519		Mat Consistency:	
Top Depth:		0		Material Moisture:	
Bottom Depth:		12.2		Material Texture:	
Material Color:				Non Geo Mat Type:	
Material 1:		Gravel		Geologic Formation:	
Material 2:		Boulders		Geologic Group:	
Material 3:				Geologic Period:	
Material 4:				Depositional Gen:	
Gsc Material Description:					
Stratum Description:		GRAVEL,BOULDERS.			
<b><u>Source</u></b>					
Source Type:		Data Survey		Source Appl:	Spatial/Tabular
Source Orig:		Geological Survey of Canada		Source Iden:	1
Source Date:		1956-1972		Scale or Res:	Varies
Confidence:				Horizontal:	NAD27
Observatio:				Verticalda:	Mean Average Sea Level
Source Name:		Urban Geology Automated Information System (UGAIS)			
Source Details:		File: OTTAWA1.txt RecordID: 02072 NTS_Sheet:			
Confiden 1:					

Map Key	Number of Records	Direction/ Distance (m)	Elev/Diff (m)	Site	DB
<b>Source List</b>					
Source Identifier:	1			Horizontal Datum:	NAD27
Source Type:	Data Survey			Vertical Datum:	Mean Average Sea Level
Source Date:	1956-1972			Projection Name:	Universal Transverse Mercator
Scale or Resolution:	Varies				
Source Name:	Urban Geology Automated Information System (UGAIS)				
Source Originators:	Geological Survey of Canada				
<a href="#">53</a>	1 of 1	S/290.2	119.9 / 0.00	Enbridge Gas Distribution Inc. 49 Delamere Rd, Stittsville Ottawa ON K2S 1R2	SPL
Ref No:	5038-7SMDJG			Municipality No:	
Year:				Nature of Damage:	
Incident Dt:				Discharger Report:	
Dt MOE Arvl on Scn:				Material Group:	
MOE Reported Dt:	6/2/2009			Health/Env Conseq:	
Dt Document Closed:				Agency Involved:	
Site No:					
MOE Response:	No Field Response				
Site County/District:					
Site Geo Ref Meth:					
Site District Office:					
Nearest Watercourse:					
Site Name:	Residential Home<UNOFFICIAL>				
Site Address:					
Site Region:					
Site Municipality:	Ottawa				
Site Lot:					
Site Conc:					
Site Geo Ref Accu:					
Site Map Datum:					
Northing:					
Easting:					
Incident Cause:					
Incident Event:					
Environment Impact:	Confirmed				
Nature of Impact:	Air Pollution				
Contaminant Qty:					
System Facility Address:					
Client Name:	Enbridge Gas Distribution Inc.				
Client Type:					
Source Type:					
Contaminant Code:					
Contaminant Name:	NATURAL GAS (METHANE)				
Contaminant Limit 1:					
Contam Limit Freq 1:					
Contaminant UN No 1:					
Receiving Medium:					
Incident Reason:					
Incident Summary:	TSSA- Fire caused reg to melt,				
Activity Preceding Spill:					
Property 2nd Watershed:					
Property Tertiary Watershed:					
Sector Type:	Pipeline				
SAC Action Class:	TSSA - Fuel Safety Branch				
Call Report Locatn Geodata:					
<a href="#">54</a>	1 of 1	S/290.2	119.7 / -0.14	49 DELAMERE ROAD STITTSVILLE ON K2S 1R2	HINC

Map Key	Number of Records	Direction/ Distance (m)	Elev/Diff (m)	Site	DB
<hr/>					
External File Num:	FS INC 0906-03010				
Fuel Occurrence Type:					
Date of Occurrence:					
Fuel Type Involved:					
Status Desc:	Completed - No Action Required				
Job Type Desc:	Incident/Near-Miss Occurrence (FS)				
Oper. Type Involved:					
Service Interruptions:					
Property Damage:					
Fuel Life Cycle Stage:					
Root Cause:					
Reported Details:	Non-mandated, facility type is not specified. Incident does not fall under TSSA delegated jurisdicti				
Fuel Category:	Unknown				
Occurrence Type:	Incident				
Affiliation:	Industry Stakeholder (Licensee/Registration/Certificate Holder, Facility Owner, etc.)				
County Name:	Ottawa				
Approx. Quant. Rel:					
Nearby body of water:					
Enter Drainage Syst.:					
Approx. Quant. Unit:					
Environmental Impact:					

**Well Completed Date:** 03/18/1974  
**Year Completed:** 1974  
**Depth (m):** 19.5072  
**Latitude:** 45.2684839748874  
**Longitude:** -75.9345040375187  
**X:** -75.93450387696366  
**Y:** 45.268483968428775  
**Path:** 151\1514047.pdf

### **Bore Hole Information**



Map Key	Number of Records	Direction/ Distance (m)	Elev/Diff (m)	Site	DB
<hr/>					
Bore Hole ID:	10036029			Elevation:	
DP2BR:				Elevrc:	
Spatial Status:				Zone:	18
Code OB:				East83:	426691.60
Code OB Desc:				North83:	5013201.00
Open Hole:				Org CS:	
Cluster Kind:				UTMRC:	4
Date Completed:	03/18/1974			UTMRC Desc:	margin of error : 30 m - 100 m
Remarks:				Location Method:	p4
Location Method Desc:	Original Pre1985 UTM Rel Code 4: margin of error : 30 m - 100 m				
Elevrc Desc:					
Location Source Date:					
Improvement Location Source:					
Improvement Location Method:					
Source Revision Comment:					
Supplier Comment:					
 <u>Overburden and Bedrock</u>					
<u>Materials Interval</u>					
Formation ID:	931025187				
Layer:	2				
Color:	2				
General Color:	GREY				
Material 1:	15				
Material 1 Desc:	LIMESTONE				
Material 2:					
Material 2 Desc:					
Material 3:					
Material 3 Desc:					
Formation Top Depth:	16.0				
Formation End Depth:	64.0				
Formation End Depth UOM:	ft				
 <u>Overburden and Bedrock</u>					
<u>Materials Interval</u>					
Formation ID:	931025186				
Layer:	1				
Color:	2				
General Color:	GREY				
Material 1:	05				
Material 1 Desc:	CLAY				
Material 2:	12				
Material 2 Desc:	STONES				
Material 3:					
Material 3 Desc:					
Formation Top Depth:	0.0				
Formation End Depth:	16.0				
Formation End Depth UOM:	ft				
 <u>Method of Construction &amp; Well</u>					
<u>Use</u>					
Method Construction ID:	961514047				
Method Construction Code:	1				
Method Construction:	Cable Tool				
Other Method Construction:					
 <u>Pipe Information</u>					
Pipe ID:	10584599				

Map Key	Number of Records	Direction/ Distance (m)	Elev/Diff (m)	Site	DB
Casing No:		1			
Comment:					
Alt Name:					
<b><u>Construction Record - Casing</u></b>					
Casing ID:		930063648			
Layer:		1			
Material:		1			
Open Hole or Material:		STEEL			
Depth From:					
Depth To:		21.0			
Casing Diameter:		5.0			
Casing Diameter UOM:		inch			
Casing Depth UOM:		ft			
<b><u>Results of Well Yield Testing</u></b>					
Pumping Test Method Desc:		BAILER			
Pump Test ID:		991514047			
Pump Set At:					
Static Level:		6.0			
Final Level After Pumping:		20.0			
Recommended Pump Depth:		25.0			
Pumping Rate:		20.0			
Flowing Rate:					
Recommended Pump Rate:		5.0			
Levels UOM:		ft			
Rate UOM:		GPM			
Water State After Test Code:		2			
Water State After Test:		CLOUDY			
Pumping Test Method:		2			
Pumping Duration HR:		1			
Pumping Duration MIN:		0			
Flowing:		No			
<b><u>Draw Down &amp; Recovery</u></b>					
Pump Test Detail ID:		934641877			
Test Type:		Draw Down			
Test Duration:		45			
Test Level:		20.0			
Test Level UOM:		ft			
<b><u>Draw Down &amp; Recovery</u></b>					
Pump Test Detail ID:		934381302			
Test Type:		Draw Down			
Test Duration:		30			
Test Level:		20.0			
Test Level UOM:		ft			
<b><u>Draw Down &amp; Recovery</u></b>					
Pump Test Detail ID:		934099810			
Test Type:		Draw Down			
Test Duration:		15			
Test Level:		20.0			
Test Level UOM:		ft			
<b><u>Draw Down &amp; Recovery</u></b>					

<i>Map Key</i>	<i>Number of Records</i>	<i>Direction/ Distance (m)</i>	<i>Elev/Diff (m)</i>	<i>Site</i>	<i>DB</i>
<hr/>					
<b>Pump Test Detail ID:</b>		934899764			
<b>Test Type:</b>		Draw Down			
<b>Test Duration:</b>		60			
<b>Test Level:</b>		20.0			
<b>Test Level UOM:</b>		ft			
 <b><u>Water Details</u></b>					
<b>Water ID:</b>		933469828			
<b>Layer:</b>		1			
<b>Kind Code:</b>		1			
<b>Kind:</b>		FRESH			
<b>Water Found Depth:</b>		64.0			
<b>Water Found Depth UOM:</b>		ft			



# Unplottable Summary

Total: **30** Unplottable sites

DB	Company Name/Site Name	Address	City	Postal
CA		Part of Lot 23, Concession 12	Ottawa ON	
CA	MONARCH CONSTRUCTION LIMITED	WENDELL AVE. BRIDGE EST.PH.III	GOULBOURN TWP. ON	
CA	511376 ONTARIO INC.	HAZELDEAN RD. S.W. RET. FAC.	GOULBOURN TWP. ON	
CA	Monarch Construction Limited		Ottawa ON	
CA	Suncor Energy Products Inc.		Ottawa ON	
CA	Monarch Construction Limited		Ottawa ON	
CA	Monarch Construction Limited		Ottawa ON	
CA	MONARCH CONSTRUCTION LTD. BEVERLY ST.	CROSSING BRIDGE ESTATES II	GOULBOURN TWP. ON	
CA	G.E. REDDOM	CARP RD. (WEST CARLETON)	GOULBOURN TWP. ON	
CA	1048219 ONTARIO INC.	PT.LOT 22/CON.11,HAZELDEAN RD.	GOULBOURN TWP. ON	
CA	MONARCH CONSTRUCTION LIMITED	ST. #1/HOBIN ST.	GOULBOURN TWP. ON	
CA	LANTANA DEVELOPMENTS INC.	HOBIN ST.	GOULBOURN TWP. ON	
CA	LANTANA DEVELOPMENTS INC.	HOBIN STREET	GOULBOURN TWP. ON	
CA	LANTANA DEVELOPMENTS INC.	HOBIN ST.	GOULBOURN TWP. ON	
CA	LANTANA DEVELOPMENTS INC.	HOBIN ST.	GOULBOURN TWP. ON	
CA	MONARCH CONSTRUCTION LTD.	CROSSING BRIDGE ESTATES II	GOULBOURN TWP. ON	
EBR	Thomas Cavanagh Construction Limited,	Pt. Lot 22, Conc. VII, geographic Township of Goulbourn CITY OF OTTAWA	ON	

GEN	Dragados Tomlinson JV	Stanley Park Site 5	Ottawa ON	K1S 1V7
GEN	OTTAWA-CARLTON (OUT OF BUSINESS)	REGIONAL ROAD #5 AT STITTSVILLE VILLAGE	OTTAWA ON	
GEN	Dragados Tomlinson JV	Stanley Park Site 5	Ottawa ON	K1S 1V7
LIMO	Capital Region Resource Recovery Centre	Lot 22-25, Concession XI, Township of Cumberland	Ottawa ON	
PTTW	Monarch Construction Limited		ON	
SPL	TRANSPORT TRUCK	CARP ROAD LANDFILL MOTOR VEHICLE (OPERATING FLUID)	OTTAWA CITY ON	K2S 1B9
SPL		Carp Road (between Hazeldean and Stittsville Main), Stittsville	Ottawa ON	
SPL	TOP OIL RESOURCES	TOP OIL RESOURCES HAZELDEAN ROAD, GOULBORN TWP. DIESEL FUEL OUTLET	OTTAWA-CARLETON R. M. ON	
SPL	TRANSPORT TRUCK	CARP RD MOTOR VEHICLE (OPERATING FLUID)	OTTAWA CITY ON	K2S 1B9
SPL	ONTARIO HYDRO	LOT 23, CONC. VI MOTOR VEHICLE (OPERATING FLUID)	GOULBOURN TWP. ON	
WWIS		lot 22	ON	
WWIS		lot 23	ON	
WWIS		lot 23	ON	

# Unplottable Report

---

**Site:** *Part of Lot 23, Concession 12 Ottawa ON* **Database:** *CA*

**Certificate #:** 7710-4YQSAU  
**Application Year:** 01  
**Issue Date:** 9/7/01  
**Approval Type:** Municipal & Private sewage  
**Status:** Approved  
**Application Type:** New Certificate of Approval  
**Client Name:** G. Lemay Construction (1998) Inc.  
**Client Address:** 5330 Chemin Canotek, Suite 8  
**Client City:** Ottawa  
**Client Postal Code:** K1J 9C2  
**Project Description:** Construction of Stormwater Management Facility to service the Eco Woods Subdivision  
**Contaminants:**  
**Emission Control:**

---

**Site:** *MONARCH CONSTRUCTION LIMITED  
WENDELL AVE. BRIDGE EST. PH. III GOULBOURN TWP. ON* **Database:** *CA*

**Certificate #:** 3-1918-89-  
**Application Year:** 89  
**Issue Date:** 9/28/1989  
**Approval Type:** Municipal sewage  
**Status:** Approved  
**Application Type:**  
**Client Name:**  
**Client Address:**  
**Client City:**  
**Client Postal Code:**  
**Project Description:**  
**Contaminants:**  
**Emission Control:**

---

**Site:** *511376 ONTARIO INC.  
HAZELDEAN RD. S.W. RET. FAC. GOULBOURN TWP. ON* **Database:** *CA*

**Certificate #:** 3-0858-93-  
**Application Year:** 93  
**Issue Date:** 9/15/1993  
**Approval Type:** Municipal sewage  
**Status:** Approved  
**Application Type:**  
**Client Name:**  
**Client Address:**  
**Client City:**  
**Client Postal Code:**  
**Project Description:**  
**Contaminants:**  
**Emission Control:**

---

**Site:** *Monarch Construction Limited  
Ottawa ON* **Database:** *CA*

**Certificate #:** 6736-5WNVV



**Application Year:** 2004  
**Issue Date:** 3/2/2004  
**Approval Type:** Municipal and Private Sewage Works  
**Status:** Approved  
**Application Type:**  
**Client Name:**  
**Client Address:**  
**Client City:**  
**Client Postal Code:**  
**Project Description:**  
**Contaminants:**  
**Emission Control:**

---

**Site:** **Suncor Energy Products Inc.**  
**Ottawa ON**

**Database:**  
**CA**

**Certificate #:** 2751-78XLN5  
**Application Year:** 2007  
**Issue Date:** 11/19/2007  
**Approval Type:** Industrial Sewage Works  
**Status:** Revoked and/or Replaced  
**Application Type:**  
**Client Name:**  
**Client Address:**  
**Client City:**  
**Client Postal Code:**  
**Project Description:**  
**Contaminants:**  
**Emission Control:**

---

**Site:** **Monarch Construction Limited**  
**Ottawa ON**

**Database:**  
**CA**

**Certificate #:** 1356-63ZS64  
**Application Year:** 2004  
**Issue Date:** 8/24/2004  
**Approval Type:** Municipal and Private Sewage Works  
**Status:** Approved  
**Application Type:**  
**Client Name:**  
**Client Address:**  
**Client City:**  
**Client Postal Code:**  
**Project Description:**  
**Contaminants:**  
**Emission Control:**

---

**Site:** **Monarch Construction Limited**  
**Ottawa ON**

**Database:**  
**CA**

**Certificate #:** 0872-628JJA  
**Application Year:** 2004  
**Issue Date:** 8/5/2004  
**Approval Type:** Municipal and Private Sewage Works  
**Status:** Approved  
**Application Type:**  
**Client Name:**  
**Client Address:**  
**Client City:**  
**Client Postal Code:**  
**Project Description:**  
**Contaminants:**  
**Emission Control:**

---

**Site:** MONARCH CONSTRUCTION LTD. BEVERLY ST.  
CROSSING BRIDGE ESTATES II GOULBOURN TWP. ON

**Database:**  
CA

**Certificate #:** 7-0457-88-  
**Application Year:** 88  
**Issue Date:** 4/19/1988  
**Approval Type:** Municipal water  
**Status:** Approved  
**Application Type:**  
**Client Name:**  
**Client Address:**  
**Client City:**  
**Client Postal Code:**  
**Project Description:**  
**Contaminants:**  
**Emission Control:**

---

**Site:** G.E. REDDOM  
CARP RD. (WEST CARLETON) GOULBOURN TWP. ON

**Database:**  
CA

**Certificate #:** 7-1099-88-  
**Application Year:** 88  
**Issue Date:** 7/25/1988  
**Approval Type:** Municipal water  
**Status:** Approved  
**Application Type:**  
**Client Name:**  
**Client Address:**  
**Client City:**  
**Client Postal Code:**  
**Project Description:**  
**Contaminants:**  
**Emission Control:**

---

**Site:** 1048219 ONTARIO INC.  
PT.LOT 22/CON.11,HAZELDEAN RD. GOULBOURN TWP. ON

**Database:**  
CA

**Certificate #:** 3-0908-94-  
**Application Year:** 94  
**Issue Date:** 8/16/1994  
**Approval Type:** Municipal sewage  
**Status:** Approved  
**Application Type:**  
**Client Name:**  
**Client Address:**  
**Client City:**  
**Client Postal Code:**  
**Project Description:**  
**Contaminants:**  
**Emission Control:**

---

**Site:** MONARCH CONSTRUCTION LIMITED  
ST. #1/HOBIN ST. GOULBOURN TWP. ON

**Database:**  
CA

**Certificate #:** 7-0148-94-  
**Application Year:** 94  
**Issue Date:** 3/15/1994  
**Approval Type:** Municipal water  
**Status:** Approved  
**Application Type:**  
**Client Name:**  
**Client Address:**

Client City:  
Client Postal Code:  
Project Description:  
Contaminants:  
Emission Control:

---

**Site:** LANTANA DEVELOPMENTS INC.  
HOBIN ST. GOULBOURN TWP. ON

**Database:**  
CA

Certificate #: 7-1881-87-  
Application Year: 87  
Issue Date: 12/30/1987  
Approval Type: Municipal water  
Status: Underwent 1st revision in 1988  
Application Type:  
Client Name:  
Client Address:  
Client City:  
Client Postal Code:  
Project Description:  
Contaminants:  
Emission Control:

---

**Site:** LANTANA DEVELOPMENTS INC.  
HOBIN STREET GOULBOURN TWP. ON

**Database:**  
CA

Certificate #: 3-2232-87-  
Application Year: 87  
Issue Date: 12/30/1987  
Approval Type: Municipal sewage  
Status: Approved  
Application Type:  
Client Name:  
Client Address:  
Client City:  
Client Postal Code:  
Project Description:  
Contaminants:  
Emission Control:

---

**Site:** LANTANA DEVELOPMENTS INC.  
HOBIN ST. GOULBOURN TWP. ON

**Database:**  
CA

Certificate #: 7-0922-88-  
Application Year: 88  
Issue Date: 6/28/1988  
Approval Type: Municipal water  
Status: Cancelled  
Application Type:  
Client Name:  
Client Address:  
Client City:  
Client Postal Code:  
Project Description:  
Contaminants:  
Emission Control:

---

**Site:** LANTANA DEVELOPMENTS INC.  
HOBIN ST. GOULBOURN TWP. ON

**Database:**  
CA

Certificate #: 3-1071-88-  
Application Year: 88



**Issue Date:** 7/8/1988  
**Approval Type:** Municipal sewage  
**Status:** Approved  
**Application Type:**  
**Client Name:**  
**Client Address:**  
**Client City:**  
**Client Postal Code:**  
**Project Description:**  
**Contaminants:**  
**Emission Control:**

---

**Site:** **MONARCH CONSTRUCTION LTD.**  
**CROSSING BRIDGE ESTATES II GOULBOURN TWP. ON**

**Database:**  
**CA**

**Certificate #:** 3-0517-88-  
**Application Year:** 88  
**Issue Date:** 4/19/1988  
**Approval Type:** Municipal sewage  
**Status:** Approved  
**Application Type:**  
**Client Name:**  
**Client Address:**  
**Client City:**  
**Client Postal Code:**  
**Project Description:**  
**Contaminants:**  
**Emission Control:**

---

**Site:** **Thomas Cavanagh Construction Limited,**  
**Pt. Lot 22, Conc. VII, geographic Township of Goulbourn CITY OF OTTAWA ON**

**Database:**  
**EBR**

<b>EBR Registry No:</b>	IB02E3073	<b>Decision Posted:</b>
<b>Ministry Ref No:</b>	FSD - KEM 06/02	<b>Exception Posted:</b>
<b>Notice Type:</b>	Instrument Decision	<b>Section:</b>
<b>Notice Stage:</b>		<b>Act 1:</b>
<b>Notice Date:</b>	September 15, 2006	<b>Act 2:</b>
<b>Proposal Date:</b>	November 14, 2002	<b>Site Location Map:</b>
<b>Year:</b>	2002	
<b>Instrument Type:</b>	(ARA s. 16 (2)) - Approval of licensee proposed amendment to a site plan	
<b>Off Instrument Name:</b>		
<b>Posted By:</b>		
<b>Company Name:</b>	Thomas Cavanagh Construction Limited,	
<b>Site Address:</b>		
<b>Location Other:</b>		
<b>Proponent Name:</b>		
<b>Proponent Address:</b>	RR 2, Ashton Ontario, K0A 1B0	
<b>Comment Period:</b>		
<b>URL:</b>		

**Site Location Details:**

Pt. Lot 22, Conc. VII, geographic Township of Goulbourn CITY OF OTTAWA

---

**Site:** **Dragados Tomlinson JV**  
**Stanley Park Site 5 Ottawa ON K1S 1V7**

**Database:**  
**GEN**

**Generator No:** ON4920846  
**SIC Code:**  
**SIC Description:**  
**Approval Years:** As of Dec 2018  
**PO Box No:**  
**Country:** Canada

Status: Registered  
Co Admin:  
Choice of Contact:  
Phone No Admin:  
Contaminated Facility:  
MHSW Facility:

Detail(s)

Waste Class: 150 L  
Waste Class Name: Inert organic wastes  
  
Waste Class: 221 L  
Waste Class Name: Light fuels  
  
Waste Class: 251 L  
Waste Class Name: Waste oils/sludges (petroleum based)

---

**Site:** OTTAWA-CARLTON (OUT OF BUSINESS)  
REGIONAL ROAD #5 AT STITTSVILLE VILLAGE OTTAWA ON

**Database:**  
**GEN**

Generator No: ON0303102  
SIC Code: 8351  
SIC Description: EXEC./LEGIS. ADMIN.  
Approval Years: 98  
PO Box No:  
Country:  
Status:  
Co Admin:  
Choice of Contact:  
Phone No Admin:  
Contaminated Facility:  
MHSW Facility:

Detail(s)

Waste Class: 213  
Waste Class Name: PETROLEUM DISTILLATES  
  
Waste Class: 252  
Waste Class Name: WASTE OILS & LUBRICANTS

---

**Site:** Dragados Tomlinson JV  
Stanley Park Site 5 Ottawa ON K1S 1V7

**Database:**  
**GEN**

Generator No: ON4920846  
SIC Code:  
SIC Description:  
Approval Years: As of Oct 2019  
PO Box No:  
Country: Canada  
Status: Registered  
Co Admin:  
Choice of Contact:  
Phone No Admin:  
Contaminated Facility:  
MHSW Facility:

Detail(s)

Waste Class: 251 L  
Waste Class Name: Waste oils/sludges (petroleum based)  
  
Waste Class: 221 L  
Waste Class Name: Light fuels

**Waste Class:** 150 L  
**Waste Class Name:** Inert organic wastes

**Site:** Capital Region Resource Recovery Centre  
Lot 22-25, Concession XI, Township of Cumberland Ottawa ON

**Database:**  
[LIMO](#)

**ECA/Instrument No:** 4538-B8EMLT

**Operation Status:** Open

**C of A Issue Date:**

**C of A Issued to:**

**Lndfl Gas Mgmt (P):**

**Lndfl Gas Mgmt (F):**

**Lndfl Gas Mgmt (E):**

**Lndfl Gas Mgmt Sys:**

**Landfill Gas Mntr:**

**Leachate Coll Sys:**

**ERC Est Vol (m3):**

**ERC Volume Unit:**

**ERC Dt Last Det:**

**Landfill Type:**

**Source File Type:**

**Fill Rate:**

**Fill Rate Unit:**

**Tot Fill Area (ha):**

**Tot Site Area (ha):**

**Footprint:**

**Tot Apprv Cap (m3):**

**Contam Atten Zone:**

**Grndwtr Mntr:**

**Surf Wtr Mntr:**

**Air Emis Monitor:**

**Approved Waste Type:**

**Client Site Name:**

**ERC Methodology:**

**Site Name:**

Capital Region Resource Recovery Centre

**Site Location Details:**

**Service Area:**

**Page URL:**

**Natural Attenuation:**

**Liners:**

**Cover Material:**

**Leachate Off-Site:**

**Leachate On Site:**

**Req Coll Lndfl Gas:**

**Lndfl Gas Coll:**

**Total Waste Rec:**

**TWR Methodology:**

**TWR Unit:**

**Tot Apprv Cap Unit:**

**Financial Assurance:**

**Last Report Year:**

**Region:**

Eastern

**District Office:**

Ottawa

**Site County:**

**Lot:**

**Concession:**

**Latitude:**

**Longitude:**

**Easting:**

**Northing:**

**UTM Zone:**

**Data Source:**

**Site:** Monarch Construction Limited  
ON

**Database:**  
[PTTW](#)

**EBR Registry No:** 010-9847

**Ministry Ref No:** 1376-84RLVW

**Notice Type:** Instrument Decision

**Notice Stage:**

**Notice Date:** December 02, 2014

**Proposal Date:** June 28, 2010

**Year:** 2010

**Instrument Type:** (OWRA s. 34) - Permit to Take Water

**Off Instrument Name:**

**Posted By:**

**Company Name:** Monarch Construction Limited

**Site Address:**

**Location Other:**

**Proponent Name:**

**Proponent Address:** 3584 Jockvale Road, Nepean Ontario, K2G 3H2

**Comment Period:**

**URL:**

**Decision Posted:**

**Exception Posted:**

**Section:**

**Act 1:**

**Act 2:**

**Site Location Map:**

**Site Location Details:**

Monarch Corporation Address: Lot: 7-10, Concession: 2, Ottawa, City District Office: Ottawa GeoReference: Map Datum: NAD83, Zone: 18, Accuracy Estimate: 10 -100 metres eg. Topographic Map, Method: GIS Software, UTM Easting: 442618, UTM Northing: 5010739 NEPEAN



**Site:** TRANSPORT TRUCK  
CARP ROAD LANDFILL MOTOR VEHICLE (OPERATING FLUID) OTTAWA CITY ON K2S 1B9

**Database:**  
[SPL](#)

**Ref No:** 233040 **Municipality No:** 20107  
**Year:** **Nature of Damage:**  
**Incident Dt:** 7/23/2002 **Discharger Report:**  
**Dt MOE Arvl on Scn:** **Material Group:**  
**MOE Reported Dt:** 7/23/2002 **Health/Env Conseq:**  
**Dt Document Closed:** **Agency Involved:**  
**Site No:**  
**MOE Response:**  
**Site County/District:**  
**Site Geo Ref Meth:**  
**Site District Office:**  
**Nearest Watercourse:**  
**Site Name:**  
**Site Address:**  
**Site Region:**  
**Site Municipality:** OTTAWA CITY  
**Site Lot:**  
**Site Conc:**  
**Site Geo Ref Accu:**  
**Site Map Datum:**  
**Northing:**  
**Easting:**  
**Incident Cause:** OTHER TRANSPORTATION ACCIDENT  
**Incident Event:**  
**Environment Impact:** POSSIBLE  
**Nature of Impact:** Soil contamination  
**Contaminant Qty:**  
**System Facility Address:**  
**Client Name:**  
**Client Type:**  
**Source Type:**  
**Contaminant Code:**  
**Contaminant Name:**  
**Contaminant Limit 1:**  
**Contam Limit Freq 1:**  
**Contaminant UN No 1:**  
**Receiving Medium:** LAND  
**Incident Reason:** ERROR  
**Incident Summary:** KENWELL CARRIERS: 200L DIESEL TO GROUND, TRUCK HIT POLE, CLEANED UP  
**Activity Preceding Spill:**  
**Property 2nd Watershed:**  
**Property Tertiary Watershed:**  
**Sector Type:**  
**SAC Action Class:**  
**Call Report Locatn Geodata:**

**Site:** Carp Road (between Hazeldean and Stittsville Main), Stittsville Ottawa ON

**Database:**  
[SPL](#)

**Ref No:** 4602-9PMMJY **Municipality No:**  
**Year:** **Nature of Damage:**  
**Incident Dt:** 2014/10/06 **Discharger Report:**  
**Dt MOE Arvl on Scn:** **Material Group:**  
**MOE Reported Dt:** 2014/10/06 **Health/Env Conseq:**  
**Dt Document Closed:** 2014/11/03 **Agency Involved:**  
**Site No:** NA  
**MOE Response:** No Field Response  
**Site County/District:**  
**Site Geo Ref Meth:**  
**Site District Office:**  
**Nearest Watercourse:**  
**Site Name:** Sanitary sewer<UNOFFICIAL>  
**Site Address:** Carp Road (between Hazeldean and Stittsville Main), Stittsville

**Site Region:**  
**Site Municipality:** Ottawa  
**Site Lot:**  
**Site Conc:**  
**Site Geo Ref Accu:**  
**Site Map Datum:**  
**Northing:**  
**Easting:**  
**Incident Cause:** Unknown / N/A  
**Incident Event:**  
**Environment Impact:** Not Anticipated  
**Nature of Impact:** Other Impact(s)  
**Contaminant Qty:** 0 other - see incident description  
**System Facility Address:**  
**Client Name:**  
**Client Type:**  
**Source Type:**  
**Contaminant Code:** 15  
**Contaminant Name:** MOTOR OIL  
**Contaminant Limit 1:**  
**Contam Limit Freq 1:**  
**Contaminant UN No 1:**  
**Receiving Medium:**  
**Incident Reason:** Unknown / N/A  
**Incident Summary:** Stittsville, motor oil in sewer, city investigating source  
**Activity Preceding Spill:**  
**Property 2nd Watershed:**  
**Property Tertiary Watershed:**  
**Sector Type:** Sewer (Private or Municipal)  
**SAC Action Class:** Land Spills  
**Call Report Locatn Geodata:**

**Site:** TOP OIL RESOURCES  
 TOP OIL RESOURCES HAZELDEAN ROAD, GOULBORN TWP. DIESEL FUEL OUTLET OTTAWA-CARLETON R.M.  
 ON

**Database:**  
 SPL

<b>Ref No:</b>	25861	<b>Municipality No:</b>	20000
<b>Year:</b>		<b>Nature of Damage:</b>	
<b>Incident Dt:</b>	9/25/1989	<b>Discharger Report:</b>	
<b>Dt MOE Arvl on Scn:</b>		<b>Material Group:</b>	
<b>MOE Reported Dt:</b>	9/28/1989	<b>Health/Env Conseq:</b>	
<b>Dt Document Closed:</b>		<b>Agency Involved:</b>	MCCR
<b>Site No:</b>			
<b>MOE Response:</b>			
<b>Site County/District:</b>			
<b>Site Geo Ref Meth:</b>			
<b>Site District Office:</b>			
<b>Nearest Watercourse:</b>			
<b>Site Name:</b>			
<b>Site Address:</b>			
<b>Site Region:</b>			
<b>Site Municipality:</b>	OTTAWA-CARLETON R.M.		
<b>Site Lot:</b>			
<b>Site Conc:</b>			
<b>Site Geo Ref Accu:</b>			
<b>Site Map Datum:</b>			
<b>Northing:</b>			
<b>Easting:</b>			
<b>Incident Cause:</b>	UNDERGROUND TANK LEAK		
<b>Incident Event:</b>			
<b>Environment Impact:</b>			
<b>Nature of Impact:</b>			
<b>Contaminant Qty:</b>			
<b>System Facility Address:</b>			
<b>Client Name:</b>			
<b>Client Type:</b>			
<b>Source Type:</b>			

Contaminant Code:  
Contaminant Name:  
Contaminant Limit 1:  
Contam Limit Freq 1:  
Contaminant UN No 1:  
Receiving Medium: LAND  
Incident Reason: UNKNOWN  
Incident Summary: TOP OIL RESOURCES- 7000 LTR DIESEL FUEL LEAK FROM UNDERGROUND TANK  
Activity Preceding Spill:  
Property 2nd Watershed:  
Property Tertiary Watershed:  
Sector Type:  
SAC Action Class:  
Call Report Locatn Geodata:

---

**Site:** TRANSPORT TRUCK  
CARP RD MOTOR VEHICLE (OPERATING FLUID) OTTAWA CITY ON K2S 1B9

**Database:**  
[SPL](#)

Ref No: 194415 Municipality No: 20107  
Year: Nature of Damage:  
Incident Dt: 2/6/2001 Discharger Report:  
Dt MOE Arvl on Scn: Material Group:  
MOE Reported Dt: 2/6/2001 Health/Env Conseq:  
Dt Document Closed: Agency Involved:  
Site No:  
MOE Response:  
Site County/District:  
Site Geo Ref Meth:  
Site District Office:  
Nearest Watercourse:  
Site Name:  
Site Address:  
Site Region:  
Site Municipality: OTTAWA CITY  
Site Lot:  
Site Conc:  
Site Geo Ref Accu:  
Site Map Datum:  
Northing:  
Easting:  
Incident Cause: OTHER CAUSE (N.O.S.)  
Incident Event:  
Environment Impact: Possible  
Nature of Impact: Soil contamination  
Contaminant Qty:  
System Facility Address:  
Client Name:  
Client Type:  
Source Type:  
Contaminant Code:  
Contaminant Name:  
Contaminant Limit 1:  
Contam Limit Freq 1:  
Contaminant UN No 1:  
Receiving Medium: Land  
Incident Reason: UNKNOWN  
Incident Summary: TRANSPORT TRUCK, CDN WASTE SERVICES 170L DIESEL TO GRND. CONTAINED CLEANED  
Activity Preceding Spill:  
Property 2nd Watershed:  
Property Tertiary Watershed:  
Sector Type:  
SAC Action Class:  
Call Report Locatn Geodata:

---

**Site:** ONTARIO HYDRO

**Database:**  
[SPL](#)



**LOT 23, CONC. VI MOTOR VEHICLE (OPERATING FLUID) GOULBOURN TWP. ON**

<b>Ref No:</b>	9713	<b>Municipality No:</b>	20604
<b>Year:</b>		<b>Nature of Damage:</b>	
<b>Incident Dt:</b>	9/22/1988	<b>Discharger Report:</b>	
<b>Dt MOE Arvl on Scn:</b>		<b>Material Group:</b>	
<b>MOE Reported Dt:</b>	9/22/1988	<b>Health/Env Conseq:</b>	
<b>Dt Document Closed:</b>		<b>Agency Involved:</b>	
<b>Site No:</b>			
<b>MOE Response:</b>			
<b>Site County/District:</b>			
<b>Site Geo Ref Meth:</b>			
<b>Site District Office:</b>			
<b>Nearest Watercourse:</b>			
<b>Site Name:</b>			
<b>Site Address:</b>			
<b>Site Region:</b>			
<b>Site Municipality:</b>	GOULBOURN TWP.		
<b>Site Lot:</b>			
<b>Site Conc:</b>			
<b>Site Geo Ref Accu:</b>			
<b>Site Map Datum:</b>			
<b>Northing:</b>			
<b>Easting:</b>			
<b>Incident Cause:</b>	VALVE/FITTING LEAK OR FAILURE		
<b>Incident Event:</b>			
<b>Environment Impact:</b>			
<b>Nature of Impact:</b>			
<b>Contaminant Qty:</b>			
<b>System Facility Address:</b>			
<b>Client Name:</b>			
<b>Client Type:</b>			
<b>Source Type:</b>			
<b>Contaminant Code:</b>			
<b>Contaminant Name:</b>			
<b>Contaminant Limit 1:</b>			
<b>Contam Limit Freq 1:</b>			
<b>Contaminant UN No 1:</b>			
<b>Receiving Medium:</b>	LAND		
<b>Incident Reason:</b>	EQUIPMENT FAILURE		
<b>Incident Summary:</b>	ONTARIO HYDRO - 363 LITRES OF HYDRAULIC OIL TO GROUND.		
<b>Activity Preceding Spill:</b>			
<b>Property 2nd Watershed:</b>			
<b>Property Tertiary Watershed:</b>			
<b>Sector Type:</b>			
<b>SAC Action Class:</b>			
<b>Call Report Locatn Geodata:</b>			

**Site:**  
lot 22 ON

**Database:**  
WWIS

<b>Well ID:</b>	1525843	<b>Flowing (Y/N):</b>	
<b>Construction Date:</b>		<b>Flow Rate:</b>	
<b>Use 1st:</b>	Domestic	<b>Data Entry Status:</b>	
<b>Use 2nd:</b>		<b>Data Src:</b>	1
<b>Final Well Status:</b>	Water Supply	<b>Date Received:</b>	11/22/1991
<b>Water Type:</b>		<b>Selected Flag:</b>	TRUE
<b>Casing Material:</b>		<b>Abandonment Rec:</b>	
<b>Audit No:</b>	91580	<b>Contractor:</b>	3749
<b>Tag:</b>		<b>Form Version:</b>	1
<b>Constructn Method:</b>		<b>Owner:</b>	
<b>Elevation (m):</b>		<b>County:</b>	OTTAWA-CARLETON
<b>Elevatn Reliabilty:</b>		<b>Lot:</b>	022
<b>Depth to Bedrock:</b>		<b>Concession:</b>	
<b>Well Depth:</b>		<b>Concession Name:</b>	
<b>Overburden/Bedrock:</b>		<b>Easting NAD83:</b>	
<b>Pump Rate:</b>		<b>Northing NAD83:</b>	

Static Water Level:  
Clear/Cloudy:  
Municipality: GOULBOURN TOWNSHIP  
Site Info:

Zone:  
UTM Reliability:

**Bore Hole Information**

Bore Hole ID:	10047578	Elevation:	
DP2BR:		Elevrc:	
Spatial Status:		Zone:	18
Code OB:		East83:	
Code OB Desc:		North83:	
Open Hole:		Org CS:	
Cluster Kind:		UTMRC:	9
Date Completed:	10/15/1991	UTMRC Desc:	unknown UTM
Remarks:		Location Method:	na
Location Method Desc:	Not Applicable i.e. no UTM		
Elevrc Desc:			
Location Source Date:			
Improvement Location Source:			
Improvement Location Method:			
Source Revision Comment:			
Supplier Comment:			

**Overburden and Bedrock**

**Materials Interval**

Formation ID:	931062452
Layer:	1
Color:	6
General Color:	BROWN
Material 1:	14
Material 1 Desc:	HARDPAN
Material 2:	26
Material 2 Desc:	ROCK
Material 3:	
Material 3 Desc:	
Formation Top Depth:	0.0
Formation End Depth:	4.0
Formation End Depth UOM:	ft

**Overburden and Bedrock**

**Materials Interval**

Formation ID:	931062453
Layer:	2
Color:	2
General Color:	GREY
Material 1:	15
Material 1 Desc:	LIMESTONE
Material 2:	73
Material 2 Desc:	HARD
Material 3:	78
Material 3 Desc:	MEDIUM-GRAINED
Formation Top Depth:	4.0
Formation End Depth:	110.0
Formation End Depth UOM:	ft

**Annular Space/Abandonment**

**Sealing Record**

Plug ID:	933111394
Layer:	1
Plug From:	4.0
Plug To:	22.0

**Plug Depth UOM:** ft

**Method of Construction & Well Use**

**Method Construction ID:** 961525843  
**Method Construction Code:** 1  
**Method Construction:** Cable Tool  
**Other Method Construction:**

**Pipe Information**

**Pipe ID:** 10596148  
**Casing No:** 1  
**Comment:**  
**Alt Name:**

**Construction Record - Casing**

**Casing ID:** 930083288  
**Layer:** 1  
**Material:** 1  
**Open Hole or Material:** STEEL  
**Depth From:**  
**Depth To:** 22.0  
**Casing Diameter:** 6.0  
**Casing Diameter UOM:** inch  
**Casing Depth UOM:** ft

**Results of Well Yield Testing**

**Pumping Test Method Desc:** BAILER  
**Pump Test ID:** 991525843  
**Pump Set At:**  
**Static Level:** 38.0  
**Final Level After Pumping:** 70.0  
**Recommended Pump Depth:** 105.0  
**Pumping Rate:** 7.0  
**Flowing Rate:**  
**Recommended Pump Rate:** 7.0  
**Levels UOM:** ft  
**Rate UOM:** GPM  
**Water State After Test Code:** 1  
**Water State After Test:** CLEAR  
**Pumping Test Method:** 2  
**Pumping Duration HR:** 1  
**Pumping Duration MIN:** 0  
**Flowing:** No

**Draw Down & Recovery**

**Pump Test Detail ID:** 934649815  
**Test Type:** Draw Down  
**Test Duration:** 45  
**Test Level:** 70.0  
**Test Level UOM:** ft

**Draw Down & Recovery**

**Pump Test Detail ID:** 934389285  
**Test Type:** Draw Down  
**Test Duration:** 30  
**Test Level:** 69.0  
**Test Level UOM:** ft



### Draw Down & Recovery

**Pump Test Detail ID:** 934105628  
**Test Type:** Draw Down  
**Test Duration:** 15  
**Test Level:** 58.0  
**Test Level UOM:** ft

### Water Details

**Water ID:** 933484966  
**Layer:** 1  
**Kind Code:** 1  
**Kind:** FRESH  
**Water Found Depth:** 83.0  
**Water Found Depth UOM:** ft

### Water Details

**Water ID:** 933484967  
**Layer:** 2  
**Kind Code:** 1  
**Kind:** FRESH  
**Water Found Depth:** 103.0  
**Water Found Depth UOM:** ft

### Site:

lot 23 ON

**Database:**  
[WWIS](#)

**Well ID:** 1528156  
**Construction Date:**  
**Use 1st:** Domestic  
**Use 2nd:**  
**Final Well Status:** Water Supply  
**Water Type:**  
**Casing Material:**  
**Audit No:** 147502  
**Tag:**  
**Constructn Method:**  
**Elevation (m):**  
**Elevatn Reliabilty:**  
**Depth to Bedrock:**  
**Well Depth:**  
**Overburden/Bedrock:**  
**Pump Rate:**  
**Static Water Level:**  
**Clear/Cloudy:**  
**Municipality:** GOULBOURN TOWNSHIP  
**Site Info:**

**Flowing (Y/N):**  
**Flow Rate:**  
**Data Entry Status:**  
**Data Src:** 1  
**Date Received:** 09/27/1994  
**Selected Flag:** TRUE  
**Abandonment Rec:**  
**Contractor:** 4006  
**Form Version:** 1  
**Owner:**  
**County:** OTTAWA-CARLETON  
**Lot:** 023  
**Concession:**  
**Concession Name:**  
**Easting NAD83:**  
**Northing NAD83:**  
**Zone:**  
**UTM Reliability:**

### Bore Hole Information

**Bore Hole ID:** 10049695  
**DP2BR:**  
**Spatial Status:**  
**Code OB:**  
**Code OB Desc:**  
**Open Hole:**  
**Cluster Kind:**  
**Date Completed:** 08/03/1994  
**Remarks:**  
**Location Method Desc:** Not Applicable i.e. no UTM  
**Elevrc Desc:**  
**Location Source Date:**

**Elevation:**  
**Elevrc:**  
**Zone:** 18  
**East83:**  
**North83:**  
**Org CS:**  
**UTMRC:** 9  
**UTMRC Desc:** unknown UTM  
**Location Method:** na

Improvement Location Source:  
Improvement Location Method:  
Source Revision Comment:  
Supplier Comment:

**Overburden and Bedrock**  
**Materials Interval**

Formation ID: 931068759  
Layer: 3  
Color: 8  
General Color: BLACK  
Material 1: 17  
Material 1 Desc: SHALE  
Material 2: 71  
Material 2 Desc: FRACTURED  
Material 3:  
Material 3 Desc:  
Formation Top Depth: 35.0  
Formation End Depth: 38.0  
Formation End Depth UOM: ft

**Overburden and Bedrock**  
**Materials Interval**

Formation ID: 931068757  
Layer: 1  
Color: 6  
General Color: BROWN  
Material 1: 02  
Material 1 Desc: TOPSOIL  
Material 2: 28  
Material 2 Desc: SAND  
Material 3:  
Material 3 Desc:  
Formation Top Depth: 0.0  
Formation End Depth: 3.0  
Formation End Depth UOM: ft

**Overburden and Bedrock**  
**Materials Interval**

Formation ID: 931068760  
Layer: 4  
Color: 2  
General Color: GREY  
Material 1: 15  
Material 1 Desc: LIMESTONE  
Material 2: 78  
Material 2 Desc: MEDIUM-GRAINED  
Material 3: 71  
Material 3 Desc: FRACTURED  
Formation Top Depth: 38.0  
Formation End Depth: 44.0  
Formation End Depth UOM: ft

**Overburden and Bedrock**  
**Materials Interval**

Formation ID: 931068762  
Layer: 6  
Color: 2  
General Color: GREY  
Material 1: 15  
Material 1 Desc: LIMESTONE

**Material 2:** 73  
**Material 2 Desc:** HARD  
**Material 3:**  
**Material 3 Desc:**  
**Formation Top Depth:** 50.0  
**Formation End Depth:** 120.0  
**Formation End Depth UOM:** ft

**Overburden and Bedrock  
Materials Interval**

**Formation ID:** 931068761  
**Layer:** 5  
**Color:** 2  
**General Color:** GREY  
**Material 1:** 15  
**Material 1 Desc:** LIMESTONE  
**Material 2:** 78  
**Material 2 Desc:** MEDIUM-GRAINED  
**Material 3:**  
**Material 3 Desc:**  
**Formation Top Depth:** 44.0  
**Formation End Depth:** 50.0  
**Formation End Depth UOM:** ft

**Overburden and Bedrock  
Materials Interval**

**Formation ID:** 931068758  
**Layer:** 2  
**Color:** 3  
**General Color:** BLUE  
**Material 1:** 05  
**Material 1 Desc:** CLAY  
**Material 2:**  
**Material 2 Desc:**  
**Material 3:**  
**Material 3 Desc:**  
**Formation Top Depth:** 3.0  
**Formation End Depth:** 35.0  
**Formation End Depth UOM:** ft

**Annular Space/Abandonment  
Sealing Record**

**Plug ID:** 933113011  
**Layer:** 1  
**Plug From:** 5.0  
**Plug To:** 50.0  
**Plug Depth UOM:** ft

**Method of Construction & Well  
Use**

**Method Construction ID:** 961528156  
**Method Construction Code:** 4  
**Method Construction:** Rotary (Air)  
**Other Method Construction:**

**Pipe Information**

**Pipe ID:** 10598265  
**Casing No:** 1  
**Comment:**  
**Alt Name:**



**Construction Record - Casing**

**Casing ID:** 930086853  
**Layer:** 1  
**Material:** 4  
**Open Hole or Material:** OPEN HOLE  
**Depth From:**  
**Depth To:** 50.0  
**Casing Diameter:** 10.0  
**Casing Diameter UOM:** inch  
**Casing Depth UOM:** ft

**Construction Record - Casing**

**Casing ID:** 930086855  
**Layer:** 3  
**Material:** 4  
**Open Hole or Material:** OPEN HOLE  
**Depth From:**  
**Depth To:** 120.0  
**Casing Diameter:** 6.0  
**Casing Diameter UOM:** inch  
**Casing Depth UOM:** ft

**Construction Record - Casing**

**Casing ID:** 930086854  
**Layer:** 2  
**Material:** 1  
**Open Hole or Material:** STEEL  
**Depth From:**  
**Depth To:** 50.0  
**Casing Diameter:** 6.0  
**Casing Diameter UOM:** inch  
**Casing Depth UOM:** ft

**Results of Well Yield Testing**

**Pumping Test Method Desc:** PUMP  
**Pump Test ID:** 991528156  
**Pump Set At:**  
**Static Level:** 4.0  
**Final Level After Pumping:** 79.0  
**Recommended Pump Depth:** 100.0  
**Pumping Rate:** 5.0  
**Flowing Rate:**  
**Recommended Pump Rate:** 5.0  
**Levels UOM:** ft  
**Rate UOM:** GPM  
**Water State After Test Code:** 1  
**Water State After Test:** CLEAR  
**Pumping Test Method:** 1  
**Pumping Duration HR:** 1  
**Pumping Duration MIN:** 0  
**Flowing:** No

**Draw Down & Recovery**

**Pump Test Detail ID:** 934387221  
**Test Type:**  
**Test Duration:** 30  
**Test Level:** 31.0  
**Test Level UOM:** ft

**Draw Down & Recovery**

**Pump Test Detail ID:** 934656549  
**Test Type:**  
**Test Duration:** 45  
**Test Level:** 52.0  
**Test Level UOM:** ft

**Draw Down & Recovery**

**Pump Test Detail ID:** 934905341  
**Test Type:**  
**Test Duration:** 60  
**Test Level:** 79.0  
**Test Level UOM:** ft

**Draw Down & Recovery**

**Pump Test Detail ID:** 934112412  
**Test Type:**  
**Test Duration:** 15  
**Test Level:** 79.0  
**Test Level UOM:** ft

**Water Details**

**Water ID:** 933487744  
**Layer:** 1  
**Kind Code:** 5  
**Kind:** Not stated  
**Water Found Depth:** 72.0  
**Water Found Depth UOM:** ft

**Water Details**

**Water ID:** 933487745  
**Layer:** 2  
**Kind Code:** 5  
**Kind:** Not stated  
**Water Found Depth:** 114.0  
**Water Found Depth UOM:** ft

**Site:**

lot 23 ON

**Database:**  
**WWIS**

**Well ID:** 1525460  
**Construction Date:**  
**Use 1st:** Domestic  
**Use 2nd:**  
**Final Well Status:** Water Supply  
**Water Type:**  
**Casing Material:**  
**Audit No:** 91548  
**Tag:**  
**Constructn Method:**  
**Elevation (m):**  
**Elevatn Reliabilty:**  
**Depth to Bedrock:**  
**Well Depth:**  
**Overburden/Bedrock:**  
**Pump Rate:**  
**Static Water Level:**  
**Clear/Cloudy:**  
**Municipality:** GOULBOURN TOWNSHIP

**Flowing (Y/N):**  
**Flow Rate:**  
**Data Entry Status:**  
**Data Src:** 1  
**Date Received:** 06/14/1991  
**Selected Flag:** TRUE  
**Abandonment Rec:**  
**Contractor:** 3749  
**Form Version:** 1  
**Owner:**  
**County:** OTTAWA-CARLETON  
**Lot:** 023  
**Concession:**  
**Concession Name:**  
**Easting NAD83:**  
**Northing NAD83:**  
**Zone:**  
**UTM Reliability:**

**Site Info:**

**Bore Hole Information**

<b>Bore Hole ID:</b>	10047198	<b>Elevation:</b>	
<b>DP2BR:</b>		<b>Elevrc:</b>	
<b>Spatial Status:</b>		<b>Zone:</b>	18
<b>Code OB:</b>		<b>East83:</b>	
<b>Code OB Desc:</b>		<b>North83:</b>	
<b>Open Hole:</b>		<b>Org CS:</b>	
<b>Cluster Kind:</b>		<b>UTMRC:</b>	9
<b>Date Completed:</b>	05/13/1991	<b>UTMRC Desc:</b>	unknown UTM
<b>Remarks:</b>		<b>Location Method:</b>	na
<b>Location Method Desc:</b>	Not Applicable i.e. no UTM		
<b>Elevrc Desc:</b>			
<b>Location Source Date:</b>			
<b>Improvement Location Source:</b>			
<b>Improvement Location Method:</b>			
<b>Source Revision Comment:</b>			
<b>Supplier Comment:</b>			

**Overburden and Bedrock**

**Materials Interval**

<b>Formation ID:</b>	931061218
<b>Layer:</b>	2
<b>Color:</b>	2
<b>General Color:</b>	GREY
<b>Material 1:</b>	15
<b>Material 1 Desc:</b>	LIMESTONE
<b>Material 2:</b>	73
<b>Material 2 Desc:</b>	HARD
<b>Material 3:</b>	78
<b>Material 3 Desc:</b>	MEDIUM-GRAINED
<b>Formation Top Depth:</b>	4.0
<b>Formation End Depth:</b>	105.0
<b>Formation End Depth UOM:</b>	ft

**Overburden and Bedrock**

**Materials Interval**

<b>Formation ID:</b>	931061217
<b>Layer:</b>	1
<b>Color:</b>	6
<b>General Color:</b>	BROWN
<b>Material 1:</b>	05
<b>Material 1 Desc:</b>	CLAY
<b>Material 2:</b>	12
<b>Material 2 Desc:</b>	STONES
<b>Material 3:</b>	14
<b>Material 3 Desc:</b>	HARDPAN
<b>Formation Top Depth:</b>	0.0
<b>Formation End Depth:</b>	4.0
<b>Formation End Depth UOM:</b>	ft

**Annular Space/Abandonment**

**Sealing Record**

<b>Plug ID:</b>	933111214
<b>Layer:</b>	1
<b>Plug From:</b>	0.0
<b>Plug To:</b>	7.0
<b>Plug Depth UOM:</b>	ft

**Annular Space/Abandonment**



**Sealing Record**

**Plug ID:** 933111215  
**Layer:** 2  
**Plug From:** 7.0  
**Plug To:** 21.0  
**Plug Depth UOM:** ft

**Method of Construction & Well Use**

**Method Construction ID:** 961525460  
**Method Construction Code:** 1  
**Method Construction:** Cable Tool  
**Other Method Construction:**

**Pipe Information**

**Pipe ID:** 10595768  
**Casing No:** 1  
**Comment:**  
**Alt Name:**

**Construction Record - Casing**

**Casing ID:** 930082637  
**Layer:** 2  
**Material:** 4  
**Open Hole or Material:** OPEN HOLE  
**Depth From:**  
**Depth To:** 105.0  
**Casing Diameter:** 6.0  
**Casing Diameter UOM:** inch  
**Casing Depth UOM:** ft

**Construction Record - Casing**

**Casing ID:** 930082636  
**Layer:** 1  
**Material:** 1  
**Open Hole or Material:** STEEL  
**Depth From:**  
**Depth To:** 21.0  
**Casing Diameter:** 6.0  
**Casing Diameter UOM:** inch  
**Casing Depth UOM:** ft

**Results of Well Yield Testing**

**Pumping Test Method Desc:** BAILER  
**Pump Test ID:** 991525460  
**Pump Set At:**  
**Static Level:** 6.0  
**Final Level After Pumping:** 85.0  
**Recommended Pump Depth:** 95.0  
**Pumping Rate:** 10.0  
**Flowing Rate:**  
**Recommended Pump Rate:** 5.0  
**Levels UOM:** ft  
**Rate UOM:** GPM  
**Water State After Test Code:** 2  
**Water State After Test:** CLOUDY  
**Pumping Test Method:** 2  
**Pumping Duration HR:** 1  
**Pumping Duration MIN:** 0

**Flowing:** No

**Draw Down & Recovery**

**Pump Test Detail ID:** 934112283  
**Test Type:** Draw Down  
**Test Duration:** 15  
**Test Level:** 35.0  
**Test Level UOM:** ft

**Draw Down & Recovery**

**Pump Test Detail ID:** 934905824  
**Test Type:** Draw Down  
**Test Duration:** 60  
**Test Level:** 85.0  
**Test Level UOM:** ft

**Draw Down & Recovery**

**Pump Test Detail ID:** 934648644  
**Test Type:** Draw Down  
**Test Duration:** 45  
**Test Level:** 75.0  
**Test Level UOM:** ft

**Draw Down & Recovery**

**Pump Test Detail ID:** 934387687  
**Test Type:** Draw Down  
**Test Duration:** 30  
**Test Level:** 55.0  
**Test Level UOM:** ft

**Water Details**

**Water ID:** 933484459  
**Layer:** 1  
**Kind Code:** 1  
**Kind:** FRESH  
**Water Found Depth:** 101.0  
**Water Found Depth UOM:** ft

## Appendix: Database Descriptions

*Environmental Risk Information Services (ERIS) can search the following databases. The extent of historical information varies with each database and current information is determined by what is publicly available to ERIS at the time of update. **Note:** Databases denoted with " \* " indicates that the database will no longer be updated. See the individual database description for more information.*

### **Abandoned Aggregate Inventory:**

Provincial [AAGR](#)

The MAAP Program maintains a database of abandoned pits and quarries. Please note that the database is only referenced by lot and concession and city/town location. The database provides information regarding the location, type, size, land use, status and general comments.\*

**Government Publication Date: Sept 2002\***

### **Aggregate Inventory:**

Provincial [AGR](#)

This database of licensed and permitted pits and quarries is maintained by the Ontario Ministry of Natural Resources and Forestry (MNRF), as regulated under the Aggregate Resources Act, R.S.O. 1990. Aggregate site data has been divided into active and inactive sites. Active sites may be further subdivided into partial surrenders. In partial surrenders, defined areas of a site are inactive while the rest of the site remains active.

**Government Publication Date: Up to Nov 2023**

### **Abandoned Mine Information System:**

Provincial [AMIS](#)

The Abandoned Mines Information System contains data on known abandoned and inactive mines located on both Crown and privately held lands. The information was provided by the Ministry of Northern Development and Mines (MNDM), with the following disclaimer: "the database provided has been compiled from various sources, and the Ministry of Northern Development and Mines makes no representation and takes no responsibility that such information is accurate, current or complete". Reported information includes official mine name, status, background information, mine start/end date, primary commodity, mine features, hazards and remediation.

**Government Publication Date: 1800-Mar 2022**

### **Anderson's Waste Disposal Sites:**

Private [ANDR](#)

The information provided in this database was collected by examining various historical documents which aimed to characterize the likely position of former waste disposal sites from 1860 to present. The research initiative behind the creation of this database was to identify those sites that are missing from the Ontario MOE Waste Disposal Site Inventory, as well as to provide revisions and corrections to the positions and descriptions of sites currently listed in the MOE inventory. In addition to historic waste disposal facilities, the database also identifies certain auto wreckers and scrap yards that have been extrapolated from documentary sources. Please note that the data is not warranted to be complete, exhaustive or authoritative. The information was collected for research purposes only.

**Government Publication Date: 1860s-Present**

### **Aboveground Storage Tanks:**

Provincial [AST](#)

Historical listing of aboveground storage tanks made available by the Department of Natural Resources and Forestry. Includes tanks used to hold water or petroleum. This dataset has been retired as of September 25, 2014 and will no longer be updated.

**Government Publication Date: May 31, 2014**

### **Automobile Wrecking & Supplies:**

Private [AUWR](#)

This database provides an inventory of known locations that are involved in the scrap metal, automobile wrecking/recycling, and automobile parts & supplies industry. Information is provided on the company name, location and business type.

**Government Publication Date: 1999-Apr 30, 2024**

### **Borehole:**

Provincial [BORE](#)

A borehole is the generalized term for any narrow shaft drilled in the ground, either vertically or horizontally. The information here includes geotechnical investigations or environmental site assessments, mineral exploration, or as a pilot hole for installing piers or underground utilities. Information is from many sources such as the Ministry of Transportation (MTO) boreholes from engineering reports and projects from the 1950 to 1990's in Southern Ontario. Boreholes from the Ontario Geological Survey (OGS) including The Urban Geology Analysis Information System (UGAIS) and the York Peel Durham Toronto (YPDT) database of the Conservation Authority Moraine Coalition. This database will include fields such as location, stratigraphy, depth, elevation, year drilled, etc. For all water well data or oil and gas well data for Ontario please refer to WWIS and OOGW.

**Government Publication Date: 1875-Jul 2018**



**Certificates of Approval:**Provincial [CA](#)

This database contains the following types of approvals: Air & Noise, Industrial Sewage, Municipal & Private Sewage, Waste Management Systems and Renewable Energy Approvals. The MOE in Ontario states that any facility that releases emissions to the atmosphere, discharges contaminants to ground or surface water, provides potable water supplies, or stores, transports or disposes of waste, must have a Certificate of Approval before it can operate lawfully. Fields include approval number, business name, address, approval date, approval type and status. This database will no longer be updated, as CofA's have been replaced by either Environmental Activity and Sector Registry (EASR) or Environmental Compliance Approval (ECA). Please refer to those individual databases for any information after Oct.31, 2011.

**Government Publication Date: 1985-Oct 30, 2011\***

**Dry Cleaning Facilities:**Federal [CDRY](#)

List of dry cleaning facilities made available by Environment and Climate Change Canada. Environment and Climate Change Canada's Tetrachloroethylene (Use in Dry Cleaning and Reporting Requirements) Regulations (SOR/2003-79) are intended to reduce releases of tetrachloroethylene to the environment from dry cleaning facilities.

**Government Publication Date: Jan 2004-Dec 2022**

**Commercial Fuel Oil Tanks:**Provincial [CFOT](#)

Locations of commercial underground fuel oil tanks. This is not a comprehensive or complete inventory of commercial fuel tanks in the province; this listing is a copy of records of registered commercial underground fuel oil tanks obtained under Access to Public Information.

Note that the following types of tanks do not require registration: waste oil tanks in apartments, office buildings, residences, etc.; aboveground gas or diesel tanks. Records are not verified for accuracy or completeness.

**Government Publication Date: Oct 2023**

**Chemical Manufacturers and Distributors:**Private [CHEM](#)

This database includes information from both a one time study conducted in 1992 and private source and is a listing of facilities that manufacture or distribute chemicals. The production of these chemical substances may involve one or more chemical reactions and/or chemical separation processes (i.e. fractionation, solvent extraction, crystallization, etc.).

**Government Publication Date: 1999-Jan 31, 2020**

**Chemical Register:**Private [CHM](#)

This database includes a listing of locations of facilities within the Province or Territory that either manufacture and/or distributes chemicals.

**Government Publication Date: 1999-Apr 30, 2024**

**Compressed Natural Gas Stations:**Private [CNG](#)

Canada has a network of public access compressed natural gas (CNG) refuelling stations. These stations dispense natural gas in compressed form at 3,000 pounds per square inch (psi), the pressure which is allowed within the current Canadian codes and standards. The majority of natural gas refuelling is located at existing retail gasoline that have a separate refuelling island for natural gas. This list of stations is made available by the Canadian Natural Gas Vehicle Alliance.

**Government Publication Date: Dec 2012 -Nov 2023**

**Inventory of Coal Gasification Plants and Coal Tar Sites:**Provincial [COAL](#)

This inventory includes both the "Inventory of Coal Gasification Plant Waste Sites in Ontario-April 1987" and the Inventory of Industrial Sites Producing or Using Coal Tar and Related Tars in Ontario-November 1988) collected by the MOE. It identifies industrial sites that produced and continue to produce or use coal tar and other related tars. Detailed information is available and includes: facility type, size, land use, information on adjoining properties, soil condition, site operators/occupants, site description, potential environmental impacts and historic maps available. This was a one-time inventory.\*

**Government Publication Date: Apr 1987 and Nov 1988\***

**Compliance and Convictions:**Provincial [CONV](#)

This database summarizes the fines and convictions handed down by the Ontario courts beginning in 1989. Companies and individuals named here have been found guilty of environmental offenses in Ontario courts of law.

**Government Publication Date: 1989-Mar 2024**

**Certificates of Property Use:**Provincial [CPU](#)

This is a subset taken from Ontario's Environmental Registry (EBR) database. It will include CPU's on the registry such as (EPA s. 168.6) - Certificate of Property Use.

**Government Publication Date: 1994 - Mar 31, 2024**

**Drill Hole Database:**

Provincial

[DRL](#)

The Ontario Drill Hole Database contains information on more than 113,000 percussion, overburden, sonic and diamond drill holes from assessment files on record with the department of Mines and Minerals. Please note that limited data is available for southern Ontario, as it was the last area to be completed. The database was created when surveys submitted to the Ministry were converted in the Assessment File Research Image Database (AFRI) project. However, the degree of accuracy (coordinates) as to the exact location of drill holes is dependent upon the source document submitted to the MNDM. Levels of accuracy used to locate holes are: centering on the mining claim; a sketch of the mining claim; a 1:50,000 map; a detailed company map; or from submitted a "Report of Work".

**Government Publication Date: 1886 - Aug 2023**

**Delisted Fuel Tanks:**

Provincial

[DTNK](#)

List of fuel storage tank sites that were once found in - and have since been removed from - the list of fuel storage tanks made available by the regulatory agency under Access to Public Information.

**Government Publication Date: Oct 2023**

**Environmental Activity and Sector Registry:**

Provincial

[EASR](#)

On October 31, 2011, a smarter, faster environmental approvals system came into effect in Ontario. The EASR allows businesses to register certain activities with the ministry, rather than apply for an approval. The registry is available for common systems and processes, to which preset rules of operation can be applied. The EASR is currently available for: heating systems, standby power systems and automotive refinishing. Businesses whose activities aren't subject to the EASR may apply for an ECA (Environmental Compliance Approval). Please see our ECA database.

**Government Publication Date: Oct 2011-Mar 31, 2024**

**Environmental Registry:**

Provincial

[EBR](#)

The Environmental Registry lists proposals, decisions and exceptions regarding policies, Acts, instruments, or regulations that could significantly affect the environment. Through the Registry, thirteen provincial ministries notify the public of upcoming proposals and invite their comments. For example, if a local business is requesting a permit, license, or certificate of approval to release substances into the air or water; these are notified on the registry. Data includes: Approval for discharge into the natural environment other than water (i.e. Air) - EPA s. 9, Approval for sewage works - OWRA s. 53(1), and EPA s. 27 - Approval for a waste disposal site. For information regarding Permit to Take Water (PTTW), Certificate of Property Use (CPU) and (ORD) Orders please refer to those individual databases.

**Government Publication Date: 1994 - Mar 31, 2024**

**Environmental Compliance Approval:**

Provincial

[ECA](#)

On October 31, 2011, a smarter, faster environmental approvals system came into effect in Ontario. In the past, a business had to apply for multiple approvals (known as certificates of approval) for individual processes and pieces of equipment. Today, a business either registers itself, or applies for a single approval, depending on the types of activities it conducts. Businesses whose activities aren't subject to the EASR may apply for an ECA. A single ECA addresses all of a business's emissions, discharges and wastes. Separate approvals for air, noise and waste are no longer required. This database will also include Renewable Energy Approvals. For certificates of approval prior to Nov 1st, 2011, please refer to the CA database. For all Waste Disposal Sites please refer to the WDS database.

**Government Publication Date: Oct 2011-Mar 31, 2024**

**Environmental Effects Monitoring:**

Federal

[EEM](#)

The Environmental Effects Monitoring program assesses the effects of effluent from industrial or other sources on fish, fish habitat and human usage of fisheries resources. Since 1992, pulp and paper mills have been required to conduct EEM studies under the Pulp and Paper Effluent Regulations. This database provides information on the mill name, geographical location and sub-lethal toxicity data.

**Government Publication Date: 1992-2007\***

**ERIS Historical Searches:**

Private

[EHS](#)

ERIS has compiled a database of all environmental risk reports completed since March 1999. Available fields for this database include: site location, date of report, type of report, and search radius. As per all other databases, the ERIS database can be referenced on both the map and "Statistical Profile" page.

**Government Publication Date: 1999-Dec 31, 2023**

**Environmental Issues Inventory System:**

Federal

[EIIS](#)

The Environmental Issues Inventory System was developed through the implementation of the Environmental Issues and Remediation Plan. This plan was established to determine the location and severity of contaminated sites on inhabited First Nation reserves, and where necessary, to remediate those that posed a risk to health and safety; and to prevent future environmental problems. The EIIS provides information on the reserve under investigation, inventory number, name of site, environmental issue, site action (Remediation, Site Assessment), and date investigation completed.

**Government Publication Date: 1992-2001\***

**Emergency Management Historical Event:**Provincial **EMHE**

List of locations of historical occurrences of emergency events, including those assigned to the Ministry of Natural Resources by Order-In-Council (OIC) under the Emergency Management and Civil Protection Act, as well as events where MNR provided requested emergency response assistance. Many of these events will have involved community evacuations, significant structural loss, and/or involvement of MNR emergency response staff. These events fall into one of ten (10) type categories: Dam Failure; Drought / Low Water; Erosion; Flood; Forest Fire; Soil and Bedrock Instability; Petroleum Resource Center Event, EMO Requested Assistance, Continuity of Operations Event, Other Requested Assistance. EMHE record details are reproduced by ERIIS under License with the Ontario Ministry of Natural Resources © Queen's Printer for Ontario, 2017.

**Government Publication Date: Apr 30, 2022****Environmental Penalty Annual Report:**Provincial **EPAR**

This database contains data from Ontario's annual environmental penalty report published by the Ministry of the Environment and Climate Change. These reports provide information on environmental penalties for land or water violations issued to companies in one of the nine industrial sectors covered by the Municipal Industrial Strategy for Abatement (MISA) regulations.

**Government Publication Date: Jan 1, 2011 - Dec 31, 2022****List of Expired Fuels Safety Facilities:**Provincial **EXP**

List of facilities and tanks for which there was once a fuel registration. This is not a comprehensive or complete inventory of expired tanks/tank facilities in the province; this listing is a copy of previously registered tanks and facilities obtained under Access to Public Information. Includes private fuel outlets, bulk plants, fuel oil tanks, gasoline stations, marinas, propane filling stations, liquid fuel tanks, piping systems, etc; includes tanks which have been removed from the ground.

Notes: registration was not required for private fuel underground/aboveground storage tanks prior to January 1990, nor for furnace oil tanks prior to May 1, 2002; registration is not required for waste oil tanks in apartments, office buildings, residences, etc., or aboveground gas or diesel tanks. Records are not verified for accuracy or completeness.

**Government Publication Date: Oct 2023****Federal Convictions:**Federal **FCON**

Environment Canada maintains a database referred to as the "Environmental Registry" that details prosecutions under the Canadian Environmental Protection Act (CEPA) and the Fisheries Act (FA). Information is provided on the company name, location, charge date, offence and penalty.

**Government Publication Date: 1988-Jun 2007\*****Contaminated Sites on Federal Land:**Federal **FCS**

The Federal Contaminated Sites Inventory includes information on known federal contaminated sites under the custodianship of departments, agencies and consolidated Crown corporations as well as those that are being or have been investigated to determine whether they have contamination arising from past use that could pose a risk to human health or the environment. The inventory also includes non-federal contaminated sites for which the Government of Canada has accepted some or all financial responsibility. It does not include sites where contamination has been caused by, and which are under the control of, enterprise Crown corporations, private individuals, firms or other levels of government. Includes fire training sites and sites at which Per- and Polyfluoroalkyl Substances (PFAS) are a concern.

**Government Publication Date: Jun 2000-Mar 2024****Fisheries & Oceans Fuel Tanks:**Federal **FOFT**

Fisheries & Oceans Canada maintains an inventory of aboveground & underground fuel storage tanks located on Fisheries & Oceans property or controlled by DFO. Our inventory provides information on the site name, location, tank owner, tank operator, facility type, storage tank location, tank contents & capacity, and date of tank installation.

**Government Publication Date: 1964-Sep 2019****Federal Identification Registry for Storage Tank Systems (FIRSTS):**Federal **FRST**

A list of federally regulated Storage tanks from the Federal Identification Registry for Storage Tank Systems (FIRSTS). FIRSTS is Environment and Climate Change Canada's database of storage tank systems subject to the Storage Tank for Petroleum Products and Allied Petroleum Products Regulations. The main objective of the Regulations is to prevent soil and groundwater contamination from storage tank systems located on federal and aboriginal lands. Storage tank systems that do not have a valid identification number displayed in a readily visible location on or near the storage tank system may be refused product delivery.

**Government Publication Date: Oct 31, 2021****Fuel Storage Tank:**Provincial **FST**

List of registered private and retail fuel storage tanks. This is not a comprehensive or complete inventory of private and retail fuel storage tanks in the province; this listing is a copy of registered private and retail fuel storage tanks, obtained under Access to Public Information.

Notes: registration was not required for private fuel underground/aboveground storage tanks prior to January 1990, nor for furnace oil tanks prior to May 1, 2002; registration is not required for waste oil tanks in apartments, office buildings, residences, etc., or aboveground gas or diesel tanks. Records are not verified for accuracy or completeness.

**Government Publication Date: Oct 2023**



**Fuel Storage Tank - Historic:**

Provincial

FSTH

The Fuels Safety Branch of the Ontario Ministry of Consumer and Commercial Relations maintained a database of all registered private fuel storage tanks. Public records of private fuel storage tanks are only available since the registration became effective in September 1989. This information is now collected by the Technical Standards and Safety Authority.

**Government Publication Date: Pre-Jan 2010\***

**Ontario Regulation 347 Waste Generators Summary:**

Provincial

GEN

Regulation 347 of the Ontario EPA defines a waste generation site as any site, equipment and/or operation involved in the production, collection, handling and/or storage of regulated wastes. A generator of regulated waste is required to register the waste generation site and each waste produced, collected, handled, or stored at the site. This database contains the registration number, company name and address of registered generators including the types of hazardous wastes generated. It includes data on waste generating facilities such as: drycleaners, waste treatment and disposal facilities, machine shops, electric power distribution etc. This information is a summary of all years from 1986 including the most currently available data. Some records may contain, within the company name, the phrase "See & Use..." followed by a series of letters and numbers. This occurs when one company is amalgamated with or taken over by another registered company. The number listed as "See & Use", refers to the new ownership and the other identification number refers to the original ownership. This phrase serves as a link between the 2 companies until operations have been fully transferred.

**Government Publication Date: 1986-Oct 31, 2022**

**Greenhouse Gas Emissions from Large Facilities:**

Federal

GHG

List of greenhouse gas emissions from large facilities made available by Environment Canada. Greenhouse gas emissions in kilotonnes of carbon dioxide equivalents (kt CO<sub>2</sub> eq).

**Government Publication Date: 2013-Dec 2021**

**TSSA Historic Incidents:**

Provincial

HINC

List of historic incidences of spills and leaks of diesel, fuel oil, gasoline, natural gas, propane, and hydrogen recorded by the TSSA in their previous incident tracking system. The TSSA's Fuels Safety Program administers the Technical Standards & Safety Act 2000, providing fuel-related safety services associated with the safe transportation, storage, handling and use of fuels such as gasoline, diesel, propane, natural gas and hydrogen. Under this Act, the TSSA regulates fuel suppliers, storage facilities, transport trucks, pipelines, contractors and equipment or appliances that use fuels. Records are not verified for accuracy or completeness. This is not a comprehensive or complete inventory of historical fuel spills and leaks in the province. This listing is a copy of the data captured at one moment in time and is hence limited by the record date provided here.

**Government Publication Date: 2006-June 2009\***

**Indian & Northern Affairs Fuel Tanks:**

Federal

IAFT

The Department of Indian & Northern Affairs Canada (INAC) maintains an inventory of aboveground & underground fuel storage tanks located on both federal and crown land. Our inventory provides information on the reserve name, location, facility type, site/facility name, tank type, material & ID number, tank contents & capacity, and date of tank installation.

**Government Publication Date: 1950-Aug 2003\***

**Fuel Oil Spills and Leaks:**

Provincial

INC

Listing of spills and leaks of diesel, fuel oil, gasoline, natural gas, propane, and hydrogen reported to the Spills Action Centre (SAC). This is not a comprehensive or complete inventory of fuel-related leaks, spills, and incidents in the province; this listing is a copy of incidents reported to the SAC, obtained under Access to Public Information. Includes incidents from fuel-related hazards such as spills, fires, and explosions. Records are not verified for accuracy or completeness.

**Government Publication Date: 31 Oct, 2023**

**Landfill Inventory Management Ontario:**

Provincial

LIMO

The Landfill Inventory Management Ontario (LIMO) database is updated every year, as the Ministry of the Environment, Conservation and Parks compiles new and updated information. Includes small and large landfills currently operating as well as those which are closed and historic. Operators of larger landfills provide landfill information for the previous operating year to the ministry for LIMO including: estimated amount of total waste received, landfill capacity, estimated total remaining landfill capacity, fill rates, engineering designs, reporting and monitoring details, size of location, service area, approved waste types, leachate of site treatment, contaminant attenuation zone and more. The small landfills include information such as site owner, site location and certificate of approval # and status.

**Government Publication Date: Mar 31, 2022**

**Canadian Mine Locations:**

Private

MINE

This information is collected from the Canadian & American Mines Handbook. The Mines database is a national database that provides over 290 listings on mines (listed as public companies) dealing primarily with precious metals and hard rocks. Listed are mines that are currently in operation, closed, suspended, or are still being developed (advanced projects). Their locations are provided as geographic coordinates (x, y and/or longitude, latitude). As of 2002, data pertaining to Canadian smelters and refineries has been appended to this database.

**Government Publication Date: 1998-2009\***

**Mineral Occurrences:**

Provincial

MNR

In the early 70's, the Ministry of Northern Development and Mines created an inventory of approximately 19,000 mineral occurrences in Ontario, in regard to metallic and industrial minerals, as well as some information on building stones and aggregate deposits. Please note that the "Horizontal Positional Accuracy" is approximately +/- 200 m. Many reference elements for each record were derived from field sketches using pace or chain/tape measurements against claim posts or topographic features in the area. The primary limiting factor for the level of positional accuracy is the scale of the source material. The testing of horizontal accuracy of the source materials was accomplished by comparing the plan metric (X and Y) coordinates of that point with the coordinates of the same point as defined from a source of higher accuracy.

**Government Publication Date: 1846-Feb 2024**

**National Analysis of Trends in Emergencies System (NATES):**

Federal

NATE

In 1974 Environment Canada established the National Analysis of Trends in Emergencies System (NATES) database, for the voluntary reporting of significant spill incidents. The data was to be used to assist in directing the work of the emergencies program. NATES ran from 1974 to 1994. Extensive information is available within this database including company names, place where the spill occurred, date of spill, cause, reason and source of spill, damage incurred, and amount, concentration, and volume of materials released.

**Government Publication Date: 1974-1994\***

**Non-Compliance Reports:**

Provincial

NCPL

The Ministry of the Environment provides information about non-compliant discharges of contaminants to air and water that exceed legal allowable limits, from regulated industrial and municipal facilities. A reported non-compliance failure may be in regard to a Control Order, Certificate of Approval, Sectoral Regulation or specific regulation/act.

**Government Publication Date: Dec 31, 2022**

**National Defense & Canadian Forces Fuel Tanks:**

Federal

NDFT

The Department of National Defense and the Canadian Forces maintains an inventory of all aboveground & underground fuel storage tanks located on DND lands. Our inventory provides information on the base name, location, tank type & capacity, tank contents, tank class, date of tank installation, date tank last used, and status of tank as of May 2001. This database will no longer be updated due to the new National Security protocols which have prohibited any release of this database.

**Government Publication Date: Up to May 2001\***

**National Defense & Canadian Forces Spills:**

Federal

NDSP

The Department of National Defense and the Canadian Forces maintains an inventory of spills to land and water. All spill sites have been classified under the "Transportation of Dangerous Goods Act - 1992". Our inventory provides information on the facility name, location, spill ID #, spill date, type of spill, as well as the quantity of substance spilled & recovered.

**Government Publication Date: Mar 1999-Nov 2023**

**National Defence & Canadian Forces Waste Disposal Sites:**

Federal

NDWD

The Department of National Defence and the Canadian Forces maintains an inventory of waste disposal sites located on DND lands. Where available, our inventory provides information on the base name, location, type of waste received, area of site, depth of site, year site opened/closed and status.

**Government Publication Date: 2001-Apr 2007\***

**National Energy Board Pipeline Incidents:**

Federal

NEBI

Locations of pipeline incidents from 2008 to present, made available by the Canada Energy Regulator (CER) - previously the National Energy Board (NEB). Includes incidents reported under the Onshore Pipeline Regulations and the Processing Plant Regulations related to pipelines under federal jurisdiction, does not include incident data related to pipelines under provincial or territorial jurisdiction.

**Government Publication Date: 2008-Jun 30, 2021**

**National Energy Board Wells:**

Federal

NEBP

The NEBW database contains information on onshore & offshore oil and gas wells that are outside provincial jurisdiction(s) and are thereby regulated by the National Energy Board. Data is provided regarding the operator, well name, well ID No./UWI, status, classification, well depth, spud and release date.

**Government Publication Date: 1920-Feb 2003\***

**National Environmental Emergencies System (NEES):**

Federal

NEES

In 2000, the Emergencies program implemented NEES, a reporting system for spills of hazardous substances. For the most part, this system only captured data from the Atlantic Provinces, some from Quebec and Ontario and a portion from British Columbia. Data for Alberta, Saskatchewan, Manitoba and the Territories was not captured. However, NEES is also a repository for previous Environment Canada spill datasets. NEES is composed of the historic datasets ' or Trends ' which dates from approximately 1974 to present. NEES Trends is a compilation of historic databases, which were merged and includes data from NATES (National Analysis of Trends in Emergencies System), ARTS (Atlantic Regional Trends System), and NEES. In 2001, the Emergencies Program determined that variations in reporting regimes and requirements between federal and provincial agencies made national spill reporting and trend analysis difficult to achieve. As a consequence, the department has focused efforts on capturing data on spills of substances which fall under its legislative authority only (CEPA and FA). As such, the NEES database will be decommissioned in December 2004.

**Government Publication Date: 1974-2003\*****National PCB Inventory:**

Federal

NPCB

Environment Canada's National PCB inventory includes information on in-use PCB containing equipment in Canada including federal, provincial and private facilities. Federal out-of-service PCB containing equipment and PCB waste owned by the federal government or by federally regulated industries such as airlines, railway companies, broadcasting companies, telephone and telecommunications companies, pipeline companies, etc. are also listed. Although it is not Environment Canada's mandate to collect data on non-federal PCB waste, the National PCB inventory includes some information on provincial and private PCB waste and storage sites. Some addresses provided may be Head Office addresses and are not necessarily the location of where the waste is being used or stored.

**Government Publication Date: 1988-2008\*****National Pollutant Release Inventory 1993-2020:**

Federal

NPR2

The National Pollutant Release Inventory (NPRI) is Canada's public inventory of pollutant releases (to air, water and land), disposals, and transfers for recycling. The inventory, managed by Environment and Climate Change Canada, tracks over 300 substances. Under the authority of the Canadian Environmental Protection Act (CEPA), owners or operators of facilities that meet published reporting requirements are required to report to the NPRI.

**Government Publication Date: Sep 2020****National Pollutant Release Inventory - Historic:**

Federal

NPRI

Environment Canada has defined the National Pollutant Release Inventory ("NPRI") as a federal government initiative designed to collect comprehensive national data regarding releases to air, water, or land, and waste transfers for recycling for more than 300 listed substances. This data holds historic records; current records are found in NPR2.

**Government Publication Date: 1993-May 2017****Oil and Gas Wells:**

Private

OGWE

The Nickle's Energy Group (publisher of the Daily Oil Bulletin) collects information on drilling activity including operator and well statistics. The well information database includes name, location, class, status and depth. The main Nickle's database is updated on a daily basis, however, this database is updated on a monthly basis. More information is available at [www.nickles.com](http://www.nickles.com).

**Government Publication Date: 1988-Feb 29, 2024****Ontario Oil and Gas Wells:**

Provincial

OOGW

In 1998, the MNR handed over to the Ontario Oil, Gas and Salt Resources Corporation, the responsibility of maintaining a database of oil and gas wells drilled in Ontario. The OGSR Library has over 20,000+ wells in their database. Information available for all wells in the ERIS database include well owner/operator, location, permit issue date, and well cap date, license No., status, depth and the primary target (rock unit) of the well being drilled. All geology/stratigraphy table information, plus all water table information is also provide for each well record.

**Government Publication Date: 1800-Aug 2023****Inventory of PCB Storage Sites:**

Provincial

OPCB

The Ontario Ministry of Environment, Waste Management Branch, maintains an inventory of PCB storage sites within the province. Ontario Regulation 11/82 (Waste Management - PCB) and Regulation 347 (Generator Waste Management) under the Ontario EPA requires the registration of inactive PCB storage equipment and/or disposal sites of PCB waste with the Ontario Ministry of Environment. This database contains information on: 1) waste quantities; 2) major and minor sites storing liquid or solid waste; and 3) a waste storage inventory.

**Government Publication Date: 1987-Oct 2004; 2012-Dec 2013****Orders:**

Provincial

ORD

This is a subset taken from Ontario's Environmental Registry (EBR) database. It will include Orders on the registry such as (EPA s. 17) - Order for remedial work, (EPA s. 18) - Order for preventative measures, (EPA s. 43) - Order for removal of waste and restoration of site, (EPA s. 44) - Order for conformity with Act for waste disposal sites, (EPA s. 136) - Order for performance of environmental measures.

**Government Publication Date: 1994 - Mar 31, 2024**



**Canadian Pulp and Paper:**

Private

PAP

This information is part of the Pulp and Paper Canada Directory. The Directory provides a comprehensive listing of the locations of pulp and paper mills and the products that they produce.

**Government Publication Date:** 1999, 2002, 2004, 2005, 2009-2014

**Parks Canada Fuel Storage Tanks:**

Federal

PCFT

Canadian Heritage maintains an inventory of known fuel storage tanks operated by Parks Canada, in both National Parks and at National Historic Sites. The database details information on site name, location, tank install/removal date, capacity, fuel type, facility type, tank design and owner/operator.

**Government Publication Date:** 1920-Jan 2005\*

**Pesticide Register:**

Provincial

PES

The Ontario Ministry of the Environment and Climate Change maintains a database of licensed operators and vendors of registered pesticides.

**Government Publication Date:** Oct 2011-Mar 31, 2024

**NPRI Reporters - PFAS Substances:**

Federal

PFCH

The National Pollutant Release Inventory (NPRI) is Canada's public inventory of releases, disposals, and transfers, tracking over 320 pollutants. Per - and polyfluoroalkyl substances (PFAS) are a group of over 4,700 human-made substances for which adverse environmental and health effects have been observed. This listing of PFAS substance reporters includes those NPRI facilities that reported substances that are found in either: a) the Comprehensive Global Database of PFASs compiled by the Organisation for Economic Co-operation and Development (OECD), b) the US Environmental Protection Agency (US EPA) Master List of PFAS Substances, c) the US EPA list of PFAS chemicals without explicit structures, or d) the US EPA list of PFAS structures (encompassing the largest set of structures having sufficient levels of fluorination to potentially impart PFAS-type properties).

**Government Publication Date:** Sep 2020

**Potential PFAS Handlers from NPRI:**

Federal

PFHA

The National Pollutant Release Inventory (NPRI) is Canada's public inventory of releases, disposals, and transfers, tracking over 320 pollutants. Per - and polyfluoroalkyl substances (PFAS) are a group of over 4,700 human-made substances for which adverse environmental and health effects have been observed. This list of potential PFAS handlers includes those NPRI facilities that reported business activity (NAICS code) included in the US Environmental Protection Agency (US EPA) list of Potential PFAS-Handling Industry Sectors, further described as operating in industry sectors where literature reviews indicate that PFAS may be handled and/or released. Inclusion of a facility in this listing does not indicate that PFAS are being manufactured, processed, used, or released by the facility - these are facilities that potentially handle PFAS based on their industrial profile.

**Government Publication Date:** Sep 2020

**Pipeline Incidents:**

Provincial

PINC

List of pipeline incidents (strikes, leaks, spills). This is not a comprehensive or complete inventory of pipeline incidents in the province; this listing is an historical copy of records previously obtained under Access to Public Information. Records are not verified for accuracy or completeness.

**Government Publication Date:** Feb 28, 2021

**Private and Retail Fuel Storage Tanks:**

Provincial

PRT

The Fuels Safety Branch of the Ontario Ministry of Consumer and Commercial Relations maintained a database of all registered private fuel storage tanks and licensed retail fuel outlets. This database includes an inventory of locations that have gasoline, oil, waste oil, natural gas and/or propane storage tanks on their property. The MCCR no longer collects this information. This information is now collected by the Technical Standards and Safety Authority (TSSA).

**Government Publication Date:** 1989-1996\*

**Permit to Take Water:**

Provincial

PTTW

This is a subset taken from Ontario's Environmental Registry (EBR) database. It will include PTTW's on the registry such as OWRA s. 34 - Permit to take water.

**Government Publication Date:** 1994 - Mar 31, 2024

**Ontario Regulation 347 Waste Receivers Summary:**

Provincial

REC

Part V of the Ontario Environmental Protection Act ("EPA") regulates the disposal of regulated waste through an operating waste management system or a waste disposal site operated or used pursuant to the terms and conditions of a Certificate of Approval or a Provisional Certificate of Approval. Regulation 347 of the Ontario EPA defines a waste receiving site as any site or facility to which waste is transferred by a waste carrier. A receiver of regulated waste is required to register the waste receiving facility. This database represents registered receivers of regulated wastes, identified by registration number, company name and address, and includes receivers of waste such as: landfills, incinerators, transfer stations, PCB storage sites, sludge farms and water pollution control plants. This information is a summary of all years from 1986 including the most currently available data.

**Government Publication Date:** 1986-1990, 1992-2021

**Record of Site Condition:**

Provincial

[RSC](#)

The Record of Site Condition (RSC) is part of the Ministry of the Environment's Brownfields Environmental Site Registry. Protection from environmental cleanup orders for property owners is contingent upon documentation known as a record of site condition (RSC) being filed in the Environmental Site Registry. In order to file an RSC, the property must have been properly assessed and shown to meet the soil, sediment and groundwater standards appropriate for the use (such as residential) proposed to take place on the property. The Record of Site Condition Regulation (O. Reg. 153/04) details requirements related to site assessment and clean up. RSCs filed after July 1, 2011 will also be included as part of the new (O.Reg. 511/09). The Government of Ontario states that it is not responsible for the accuracy of the information in this Registry.

**Government Publication Date:** 1997-Sept 2001, Oct 2004-Apr 2024

**Retail Fuel Storage Tanks:**

Private

[RST](#)

This database includes an inventory of retail fuel outlet locations (including marinas) that have on their property gasoline, oil, waste oil, natural gas and / or propane storage tanks.

**Government Publication Date:** 1999-Apr 30, 2024

**Scott's Manufacturing Directory:**

Private

[SCT](#)

Scott's Directories is a data bank containing information on over 200,000 manufacturers across Canada. Even though Scott's listings are voluntary, it is the most comprehensive database of Canadian manufacturers available. Information concerning a company's address, plant size, and main products are included in this database.

**Government Publication Date:** 1992-Mar 2011\*

**Ontario Spills:**

Provincial

[SPL](#)

List of spills and incidents made available by the Ministry of the Environment, Conservation and Parks. This database identifies information such as location (approximate), type and quantity of contaminant, date of spill, environmental impact, cause, nature of impact, etc. Information from 1988-2002 was part of the ORIS (Occurrence Reporting Information System). The SAC (Spills Action Centre) handles all spills reported in Ontario. Regulations for spills in Ontario are part of the MOE's Environmental Protection Act, Part X. The Ministry of the Environment, Conservation and Parks cites the coronavirus pandemic as an explanation for delays in releasing data pursuant to requests.

**Government Publication Date:** 1988-Jan 2023; Mar 2023-Dec 2023

**Wastewater Discharger Registration Database:**

Provincial

[SRDS](#)

Facilities that report either municipal treated wastewater effluent or industrial wastewater discharges under the Effluent Monitoring and Effluent Limits (EMEL) and Municipal/Industrial Strategy for Abatement Regulations. The Municipal/Industrial Strategy for Abatement (MISA) division of the Ontario Ministry of Environment keeps record of direct dischargers of toxic pollutants within nine sectors including: Electric Power Generation, Mining, Petroleum Refining, Organic Chemicals, Inorganic Chemicals, Pulp & Paper, Metal Casting, Iron & Steel, and Quarries.

**Government Publication Date:** 1990-Dec 31, 2021

**Anderson's Storage Tanks:**

Private

[TANK](#)

The information provided in this database was collected by examining various historical documents, which identified the location of former storage tanks, containing substances such as fuel, water, gas, oil, and other various types of miscellaneous products. Information is available in regard to business operating at tank site, tank location, permit year, permit & installation type, no. of tanks installed & configuration and tank capacity. Data contained within this database pertains only to the city of Toronto and is not warranted to be complete, exhaustive or authoritative. The information was collected for research purposes only.

**Government Publication Date:** 1915-1953\*

**Transport Canada Fuel Storage Tanks:**

Federal

[TCFT](#)

List of fuel storage tanks currently or previously owned or operated by Transport Canada. This inventory also includes tanks on The Pickering Lands, which refers to 7,530 hectares (18,600 acres) of land in Pickering, Markham, and Uxbridge owned by the Government of Canada since 1972; properties on this land has been leased by the government since 1975, and falls under the Site Management Policy of Transport Canada, but is administered by Public Works and Government Services Canada. This inventory provides information on the site name, location, tank age, capacity and fuel type.

**Government Publication Date:** 1970 - Apr 2023

**Variances for Abandonment of Underground Storage Tanks:**

Provincial

[VAR](#)

Listing of variances granted for storage tank abandonment. This is not a comprehensive or complete inventory of tank abandonment variances in the province; this listing is a copy of tank abandonment variance records previously obtained under Access to Public Information. In Ontario, registered underground storage tanks must be removed within two years of disuse; if removal of a tank is not feasible, an application may be sought for a variance from this code requirement.

Records are not verified for accuracy or completeness.

**Government Publication Date:** Feb 28, 2022

**Waste Disposal Sites - MOE CA Inventory:**

Provincial

[WDS](#)

The Ontario Ministry of Environment, Waste Management Branch, maintains an inventory of known open (active or inactive) and closed disposal sites in the Province of Ontario. Active sites maintain a Certificate of Approval, are approved to receive and are receiving waste. Inactive sites maintain Certificate(s) of Approval but are not receiving waste. Closed sites are not receiving waste. The data contained within this database was compiled from the MOE's Certificate of Approval database. Locations of these sites may be cross-referenced to the Anderson database described under ERIS's Private Source Database section, by the CA number. All new Environmental Compliance Approvals handed out after Oct 31, 2011 for Waste Disposal Sites will still be found in this database.

**Government Publication Date: Oct 2011-Mar 31, 2024**

**Waste Disposal Sites - MOE 1991 Historical Approval Inventory:**

Provincial

[WDSH](#)

In June 1991, the Ontario Ministry of Environment, Waste Management Branch, published the "June 1991 Waste Disposal Site Inventory", of all known active and closed waste disposal sites as of October 30st, 1990. For each "active" site as of October 31st 1990, information is provided on site location, site/CA number, waste type, site status and site classification. For each "closed" site as of October 31st 1990, information is provided on site location, site/CA number, closure date and site classification. Locations of these sites may be cross-referenced to the Anderson database described under ERIS's Private Source Database section, by the CA number.

**Government Publication Date: Up to Oct 1990\***

**Water Well Information System:**

Provincial

[WWIS](#)

This database describes locations and characteristics of water wells found within Ontario in accordance with Regulation 903. It includes such information as coordinates, construction date, well depth, primary and secondary use, pump rate, static water level, well status, etc. Also included are detailed stratigraphy information, approximate depth to bedrock and the approximate depth to the water table.

**Government Publication Date: Dec 31 2023**



# Definitions

**Database Descriptions:** This section provides a detailed explanation for each database including: source, information available, time coverage, and acronyms used. They are listed in alphabetic order.

**Detail Report:** This is the section of the report which provides the most detail for each individual record. Records are summarized by location, starting with the project property followed by records in closest proximity.

**Distance:** The distance value is the distance between plotted points, not necessarily the distance between the sites' boundaries. All values are an approximation.

**Direction:** The direction value is the compass direction of the site in respect to the project property and/or center point of the report.

**Elevation:** The elevation value is taken from the location at which the records for the site address have been plotted. All values are an approximation. Source: Google Elevation API.

**Executive Summary:** This portion of the report is divided into 3 sections:

'Report Summary'- Displays a chart indicating how many records fall on the project property and, within the report search radii.

'Site Report Summary'-Project Property'- This section lists all the records which fall on the project property. For more details, see the 'Detail Report' section.

'Site Report Summary-Surrounding Properties'- This section summarizes all records on adjacent properties, listing them in order of proximity from the project property. For more details, see the 'Detail Report' section.

**Map Key:** The map key number is assigned according to closest proximity from the project property. Map Key numbers always start at #1. The project property will always have a map key of '1' if records are available. If there is a number in brackets beside the main number, this will indicate the number of records on that specific property. If there is no number in brackets, there is only one record for that property.

The symbol and colour used indicates 'elevation': the red inverted triangle will dictate 'ERIS Sites with Lower Elevation', the yellow triangle will dictate 'ERIS Sites with Higher Elevation' and the orange square will dictate 'ERIS Sites with Same Elevation.'

**Unplottables:** These are records that could not be mapped due to various reasons, including limited geographic information. These records may or may not be in your study area, and are included as reference.



## **APPENDIX F**

City Directory



---

# CITY DIRECTORY

**Project Property:** *Phase One Environmental Site Assessment - 1174 Carp Road  
Ottawa Ontario  
1174 Carp Rd  
Ottawa, ON K2S 1B9*

**Project No:** *101785.004*

**Requested By:** *GEMTEC Consulting Engineers and Scientists Limited  
(Ontario)*

**Order No:** *24051500885*

**Date Completed:** *May 31, 2024*

## **Environmental Risk Information Services**

*A division of Glacier Media Inc.*

1.866.517.5204 | [info@erisinfo.com](mailto:info@erisinfo.com) | [erisinfo.com](http://erisinfo.com)



May 31, 2024  
RE: CITY DIRECTORY RESEARCH  
1174 Carp Rd  
Ottawa, ON K2S 1B9

Thank you for contacting ERIS regarding our City Directory Search services. Our staff has conducted a reverse listing City Directory search to determine prior occupants of the subject site and adjacent properties. When searching a range of addresses, all civic addresses within that range found in the Directory are included.

Note: Reverse Listing Directories generally are focused on highly developed areas, while newly developed areas may be covered in the more recent years, older directories tend to cover only "central" parts of the city. To complete the search, we have either utilized the Toronto Reference Library, Library & Archives Canada and multiple digitized directories. While these do not claim to be a complete collection of all reverse listing city directories produced, ERIS has made every effort to provide accurate and complete information. ERIS shall not be held liable for missing, incomplete, or inaccurate information. If you believe there are additional addresses or streets that require searching, please contact us.

**Search Criteria:**

70-152 of Abaca Way  
1110-1225 of Carp Road  
20-55 of Crantham Crescent  
6175-6320 of Hazeldean Road  
5-20 of Heritage Grove Crescent  
70-90 of Hobin Street  
1-60 of Kyle Avenue  
1-45 of Laumann Court  
15-30 of Lloydalex Crescent  
55-70 of Neil Avenue  
1-40 of Wendell Avenue  
1-10 of Woodrow Avenue

**Search Notes:**

## Search Results Summary

**Data from 2012 to 2021 does not include residential information**

Date	Source	Comment
2021	DIGITAL BUSINESS DIRECTORY	
2017	DIGITAL BUSINESS DIRECTORY	
2012	DIGITAL BUSINESS DIRECTORY	
2006	VERNONS	
2000	POLKS	
1997	POLKS	
1993	POLKS	
1991	MIGHTS	
1987	MIGHTS	
1981	MIGHTS	
1976	MIGHTS	
1971	MIGHTS	
1967	MIGHTS	
1960	MIGHTS	

### Environmental Risk Information Services

*A division of Glacier Media Inc.*

1.866.517.5204 | [info@erisinfo.com](mailto:info@erisinfo.com) | [erisinfo.com](http://erisinfo.com)

NO LISTING FOUND

1110 BROWNS CLEANERS...E-COMMERCE  
1110 CAPITAL SMILEDOS DENTAL...DENTISTS  
1110 COCO MUTTS...PET WASHING & GROOMING  
1110 FRESH HEALTHY CAFE...RESTAURANTS  
1110 HELIX HEARING CARE CTR...HEARING AIDS  
1110 HELIX SANTE AUDITIVE...HEARING AIDS  
1110 HOCKEY WASH INC...AUDIOLOGISTS  
1110 KUNG FU BISTRO...CATERERS  
1110 STITTSVILLE CARP ROAD...PHYSIOTHERAPISTS  
1110 SUBWAY...FOODS-CARRY OUT  
1110 UTAN THERA SPA INC...TANNING SALONS  
1115 IMAGINATION STATION PRESCHOOL...CHILD CARE SERVICE  
1127 POOL BUILDERS...SWIMMING POOL CONTRS DEALERS & DESIGNERS  
1133 N VIETNAMESE CUISINE...FOODS-CARRY OUT  
1140 BEER STORE...BEER & ALE-RETAIL  
1150 TIM HORTONS...DOUGHNUTS  
1160 BARLEY MOW...FOODS-CARRY OUT  
1174 OPENROADS OF OTTAWA...MOTOR HOMES-RETAIL  
1189 OIL CHANGERS...OIL & GAS PRODUCERS



20

JUST BASEMENTS BY HOME INC...HOME IMPROVEMENTS

6176

KAVANAGH FAMILY INVESTMENTS...INVESTMENTS

6250

PETRO-CANADA...ALTERNATIVE FUELS

6255

DESCHNES-POITRAS DENTAL CLINIC...DENTISTS

6305

AW CANADA...FOODS-CARRY OUT

6310

TECHO-BLOC OTTAWA...INTERLOCKING STONE (WHOLESALE)

6315

SOBEYS...GROCERS-RETAIL

NO LISTING FOUND

NO LISTING FOUND

NO LISTING FOUND

NO LISTING FOUND



NO LISTING FOUND

- 67
- FIFTY-FIVE PLUS MAGAZINE...ADVERTISING-AGENCIES & COUNSELORS
- 69
- CANADIAN RUST CONTROL...AUTOMOBILE UNDERCOATING & RUSTPROOFING
- 69
- STITTSVILLE AUTOMOTIVE SVC...AUTOMOBILE REPAIRING & SERVICE

NO LISTING FOUND

NO LISTING FOUND

NO LISTING FOUND

1110 CAPITAL SMILEDOCS DENTAL...OFFICES OF DENTISTS  
1110 HELIX HEARING CARE...OFFICES OF SPECIALTY THERAPISTS  
1110 STITTSVILLE CARP ROAD...OFFICES OF MISC HEALTH PRACTITIONERS  
1110 SUBWAY...FULLSERVICE RESTAURANTS  
1110 SUPERCUTS...BEAUTY SALONS  
1110 UTAN THERA SPA INC...OTHER PERSONAL CARE SVCS  
1115 IMAGINATIO STATION PRESCHOOL...CHILD DAY CARE SVCS  
1115 SUTHERLAND LAW...OFFICES OF LAWYERS  
1133 AN VIETNAMESE CUISINE...RESTAURANTS  
1139 GRANITE EXCELLENCE...STORE RETAILERS NOT SPECIFIED ELSEWHERE  
1145 GENDRON ANTIQUES...FURNITURE STORES  
1150 TIM HORTONS...SNACK & NONALCOHOLIC BEVERAGE BARS  
1174 CARS AUCTIONEER SVC...ALL OTHER PROFESSIONAL & TECHNICAL SVCS  
1174 OPENROADS OF OTTAWA...RECREATIONAL VEHICLE DEALERS  
1194 STELMO'S FIRE...HOBBY, TOY, & GAME STORES  
1196 B J GILES & ASSOC LTD...COMPUTER & SOFTWARE STORES



20

JUST BASEMENTS BY HOME INC...RESIDENTIAL REMODELERS

41

WEICHERT RELOCATION RESOURCES...OTHER ACTIVITIES RELATED TO  
REAL ESTATE

6176

GRAND ILLUSIONS...HOBBY, TOY, & GAME STORES

6176

KAVANAGH FAMILY INVESTMENTS...MISC INTERMEDIATION

6176

STITTSVILLE MARKET...USED MERCHANDISE STORES

6230

ORR MOTORS...PASSENGER CARS RENTAL

6231

SATORI CRAFT...INDUSTRIAL MACHINERY MERCHANT WHOLS

6250

PETRO-CANADA...OTHER GASOLINE STATIONS

6305

AW CANADA...RESTAURANTS

6310

TECHO-BLOC OTTAWA...HOME CENTERS

NO LISTING FOUND

85      PEOPLE'S GATHERING PLACE...RELIGIOUS ORGANIZATION

NO LISTING FOUND

NO LISTING FOUND



NO LISTING FOUND

67

R D RICHARDSON REAL ESTATE...OFFICES OF REAL ESTATE APPRAISERS

69

CANADIAN RUST CONTROL...ALL OTHER AUTOMOTIVE REPAIR & MAINTENANCE

69

STITTSVILLE AUTOMOTIVE SVC...GENERAL AUTOMOTIVE REPAIR

NO LISTING FOUND

NO LISTING FOUND

NO LISTING FOUND

- 1115B LATREILLE APPLIANCE SVC...HOUSEHOLD APPLIANCE STORES
- 1115PSYCHOEDUCATIONAL SVC...EDUCATIONAL SERVICES
- 1115SUTHERLAND LAW...OFFICES OF LAWYERS
- 1130AUTOEASE...USED CAR DEALERS
- 1130INTRA FLEET...USED CAR DEALERS
- 1139GRANITE EXCELLENCE...MASONRY MATERIAL MERCHANT WHOLS
- 1145GENDRON ANTIQUES...USED MERCHANDISE STORES
- 1174CARS AUCTIONEER SVC...ALL OTHER PROFESSIONAL & TECHNICAL SVCS
- 1174O K TIRE & AUTO SVC...TIRE DEALERS
- 1174RV CANADA...RECREATIONAL VEHICLE DEALERS
- 1196B J GILES & ASSOC LTD...COMPUTER & SOFTWARE STORES



46

ARC INTL...COMPUTER & SOFTWARE STORES

6176ARTFUSE STUDIOS...INDEPENDENT ARTISTS, WRITERS, & PERFORMERS

6176GRAND ILLUSIONS...HOBBY, TOY, & GAME STORES

6176GUS'S ANTIQUES...REUPHOLSTERY & FURNITURE REPAIR

6176KAVANAGH FAMILY INVESTMENTS...MISC INTERMEDIATION

6176STITTSVILLE MARKET...USED MERCHANDISE STORES

6230ORR MOTORS...PASSENGER CARS RENTAL

6231SATORI CRAFT SVC LTD...INDUSTRIAL MACHINERY MERCHANT WHOLS

6250SUNOCO...OTHER GASOLINE STATIONS

6310TECHO-BLOC OTTAWA...HOME CENTERS

NO LISTING FOUND

85

PEOPLE'S GATHERING PLACE...RELIGIOUS ORGANIZATION

NO LISTING FOUND

NO LISTING FOUND



NO LISTING FOUND

69

CANADIAN RUST CONTROL...ALL OTHER AUTOMOTIVE REPAIR & MAINTENANCE

NO LISTING FOUND

NO LISTING FOUND

ALL RESIDENTIAL

ALL RESIDENTIAL



20

JUST BASEMENTS BY HOME INC  
ALL RESIDENTIAL

6176 ARTFUSE STUDIOS  
6178 AUCTION CANADA  
6178 KAVANAGH FAMILY INVESTMENTS  
6178 STITTSVILLE FARMERS MARKET  
6178 STITTSVILLE FLEA MARKET  
6178 STITTSVILLE MARKET  
6231 SATON CRAFT SERVICES LTD  
6310 FORAN R V'S LTD

2006

HERITAGE GROVE CRESCENT

SOURCE: VERNONS

ALL RESIDENTIAL

2006

HOBIN STREET

SOURCE: VERNONS

ALL RESIDENTIAL

45

LEVEL CONSTRUCTION  
ALL RESIDENTIAL

29

SPEC STRATEGIC ESSENTIAL SOLUTIONS  
ALL RESIDENTIAL



RANGE NOT LISTED

69 STITTSVILLE AUTOMOTIVE SERVICE CENTRE LTD  
ALL RESIDENTIAL

2006

WENDELL AVENUE

SOURCE: VERNONS

ALL RESIDENTIAL

2006

WOODROW AVENUE

SOURCE: VERNONS

ALL RESIDENTIAL

STREET NOT LISTED

STREET NOT LISTED



STREET NOT LISTED

STREET NOT LISTED

STREET NOT LISTED

STREET NOT LISTED

STREET NOT LISTED

35

D E S DEVELOPMENTS  
ALL RESIDENTIAL

STREET NOT LISTED

STREET NOT LISTED



ALL RESIDENTIAL

STREET NOT LISTED

STREET NOT LISTED

STREET NOT LISTED

STREET NOT LISTED

STREET NOT LISTED

1997

HERITAGE GROVE CRESCENT

SOURCE: POLKS

STREET NOT LISTED

1997

HOBIN STREET

SOURCE: POLKS

STREET NOT LISTED



STREET NOT LISTED

STREET NOT LISTED

STREET NOT LISTED

STREET NOT LISTED

STREET NOT LISTED

STREET NOT LISTED

STREET NOT LISTED

STREET NOT LISTED



STREET NOT LISTED

STREET NOT LISTED

1993

HERITAGE GROVE CRESCENT

SOURCE: POLKS

STREET NOT LISTED

1993

HOBIN STREET

SOURCE: POLKS

STREET NOT LISTED

STREET NOT LISTED

STREET NOT LISTED

STREET NOT LISTED

STREET NOT LISTED



STREET NOT LISTED

STREET NOT LISTED

70-125

STREET NOT LISTED

1110-  
1225

STREET NOT LISTED

20-55

STREET NOT LISTED

6175-  
6320

NO LISTINGS WITHIN RADIUS

5-20 STREET NOT LISTED

70-90 STREET NOT LISTED



1-60 STREET NOT LISTED

1-45 STREET NOT LISTED

15-30 STREET NOT LISTED

55-70 STREET NOT LISTED

1-40 STREET NOT LISTED

1-10 STREET NOT LISTED

STREET NOT LISTED

STREET NOT LISTED



STREET NOT LISTED

STREET NOT LISTED

STREET NOT LISTED

STREET NOT LISTED

STREET NOT LISTED

STREET NOT LISTED

STREET NOT LISTED

STREET NOT LISTED



STREET NOT LISTED

STREET NOT LISTED

STREET NOT LISTED

STREET NOT LISTED

STREET NOT LISTED

STREET NOT LISTED

STREET NOT LISTED

STREET NOT LISTED



STREET NOT LISTED

STREET NOT LISTED

STREET NOT LISTED

STREET NOT LISTED

STREET NOT LISTED

STREET NOT LISTED

STREET NOT LISTED

STREET NOT LISTED



STREET NOT LISTED

STREET NOT LISTED

STREET NOT LISTED

STREET NOT LISTED

STREET NOT LISTED

STREET NOT LISTED

STREET NOT LISTED

STREET NOT LISTED



STREET NOT LISTED

STREET NOT LISTED

STREET NOT LISTED

STREET NOT LISTED

STREET NOT LISTED

STREET NOT LISTED

STREET NOT LISTED

STREET NOT LISTED



STREET NOT LISTED

STREET NOT LISTED

STREET NOT LISTED

STREET NOT LISTED

STREET NOT LISTED

STREET NOT LISTED

STREET NOT LISTED

STREET NOT LISTED



STREET NOT LISTED

STREET NOT LISTED

STREET NOT LISTED

STREET NOT LISTED

STREET NOT LISTED

STREET NOT LISTED

STREET NOT LISTED

STREET NOT LISTED



STREET NOT LISTED

STREET NOT LISTED

STREET NOT LISTED

STREET NOT LISTED

STREET NOT LISTED

STREET NOT LISTED

1960

HERITAGE GROVE CRESCENT

SOURCE: MIGHTS

STREET NOT LISTED

1960

HOBIN STREET

SOURCE: MIGHTS

STREET NOT LISTED



STREET NOT LISTED

STREET NOT LISTED

STREET NOT LISTED

STREET NOT LISTED

STREET NOT LISTED

STREET NOT LISTED



## **APPENDIX G**

### Technical Standards and Safety Authority Records



**From:** [Public Information Services](#)  
**To:** [Ester Wilson](#)  
**Subject:** RE: Request for Search  
**Date:** Thursday, March 16, 2023 1:53:52 PM  
**Attachments:** [~WRD0000.jpg](#)  
[image001.jpg](#)  
[image002.png](#)  
[image003.png](#)  
[image004.png](#)  
[image005.png](#)  
[image006.png](#)

---

Hello,

**NO RECORD FOUND IN CURRENT DATABASE**

Thank you for your request for confirmation of public information. TSSA has performed a preliminary search of TSSA's current database.

- We confirm that there are no records in our database of any **fuel storage tanks** at the subject address(es).

This is not a confirmation that there are no records in the archives. For a further search in our archives, please submit an application for release of public information (PI Form) through TSSA's new Service Prepayment Portal. The associated fee must be paid via credit card (Visa or MasterCard) through a secure site.

Please follow the steps below to access the new application(s) and Service Prepayment Portal:

1. Click [Release of Public Information - TSSA](#) - TSSA and click "need a copy of a document";
2. Select the appropriate application, download it and complete it in full; and
3. Proceed to page 3 of the application and click the link TSSA Service Prepayment Portal under payment options (the link will take you the secure site to pay for the release via credit card).

Accessing the Service Prepayment Portal:

1. Select new or existing customer (\*if you are an existing customer, you will need your account # & postal code to access your account);
2. Select the program area: AD (Amusement Devices), BPV (Boilers and Pressure Vessels), ED (Elevating Devices), FS (Fuels Services), OE (Operating Engineers) or SKI (Ski Lifts) and click continue;
3. Enter the application form number (obtained from bottom left corner of application form) and click continue;
  - a. When selecting the application form number from the drop-down menu, please make sure you select the application that begins with "PI" (i.e. PI-FS, PI-BPV etc.);
4. Complete the primary contact information section;
5. Complete the fees section;
6. Upload your completed application; and
7. Upload supporting documents (if required) and click continue.

Once all steps have been successfully completed, you will receive your receipt via email.

Questions? Please contact TSSA's Public Information Release team at

[publicinformationsservices@tssa.org](mailto:publicinformationsservices@tssa.org).

Although TSSA believes the information provided pursuant to your request is accurate, please note that TSSA does not warrant this information in any way whatsoever.

Kind regards,



**Kimberly Gage | Public Information Agent**

Legal

345 Carlingview Drive

Toronto, Ontario M9W 6N9

Tel: +1 416-734-3348 | Fax: +1 416-734-3568 | E-Mail: [kgage@tssa.org](mailto:kgage@tssa.org)

[www.tssa.org](http://www.tssa.org)



**From:** Ester  
Wilson



***Winner of 2022 5-Star Safety Cultures Award***

<ester.wilson@gemtec.ca>

**Sent:** Thursday, March 16, 2023 11:02 AM

**To:** Public Information Services <[publicinformationsservices@tssa.org](mailto:publicinformationsservices@tssa.org)>

**Subject:** Request for Search

**[CAUTION]:** This email originated outside the organisation.

Please do not click links or open attachments unless you recognise the source of this email and know the content is safe.

Good morning,

Can you please search for fuel storage tanks at the following addresses?

- 1174 Carp Road
- 1130 Carp Road
- 1142 Carp Road
- 1176 Carp Road
- 1173 Carp Road
- 1179 Carp Road
- 6320 Hazeldean Road
- 6310 Hazeldean Road
- 6303 Hazeldean Road

All in Ottawa (Stittsville) Ontario.

Thank you,  
Ester



**Ester Wilson**, BSc., GIT  
Junior Environmental Scientist  
Ottawa, ON  
tel: 613.836.1422 / toll-free: 1.877.243.6832  
mobile: 613.585.2041 / fax: 613.836.9731

This electronic message and any attached documents are intended only for the named recipients. This communication from the Technical Standards and Safety Authority may contain information that is privileged, confidential or otherwise protected from disclosure and it must not be disclosed, copied, forwarded or distributed without authorization. If you have received this message in error, please notify the sender immediately and delete the original message.

**CAUTION:** This email is not from someone with an @gemtec.ca email address. Do not click links or open attachments that you do not trust.



## **APPENDIX H**

### Freedom of Information Records





June 18, 2024

Mohit Bhargav  
GEMTEC Consulting  
32 Steacie Drive  
Kanata, Ontario K2K 2A9  
mohit.bhargav@gemtec.ca

Dear Mohit Bhargav:

RE: **MECP FOI A-2024-03491, Your Reference 101785.004 – Decision Letter**

This letter is in response to your request made pursuant to the Freedom of Information and Protection of Privacy Act (the Act) relating to:

1174 Carp Road, Ottawa

After a thorough search through the ministry files, no records were located responsive to your request. The official responsible for making the access decision on your request is the undersigned.

You may request a review of my decision within 30 days from the date of this letter by contacting the Information and Privacy Commissioner/Ontario at <http://www.ipc.on.ca>. Please note there may be a fee associated with submitting the appeal.

If you have any questions, please contact Shannon Neita at [shannon.neita@ontario.ca](mailto:shannon.neita@ontario.ca).

Yours truly,

***Shannon Neita***

for  
Josephine DeSouza  
Manager, Access and Privacy Office



## **APPENDIX I**

### Historic Land Use Inventory Records



HISTORIC LAND USE INVENTORY (HLUI) - REPORT REFERENCE MAP

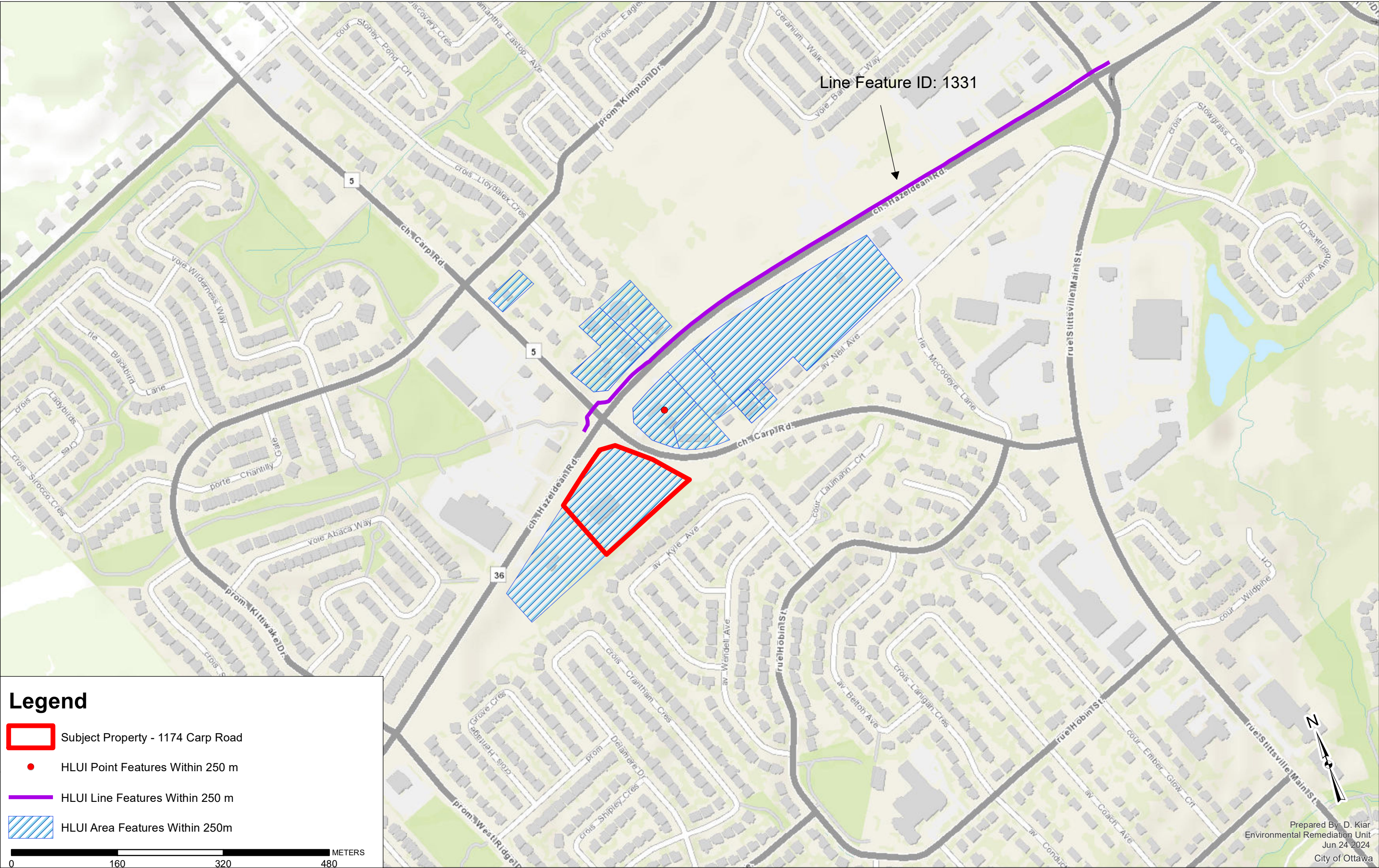





## **APPENDIX J**

### Aerial Photographs





# HISTORICAL AERIALS

**Project Property:** 1174 Carp Road - Phase 1 ESA  
1174 Carp Road  
Stittsville ON K2S 1B9

**Project No:** 101785.003

**Requested By:** GEMTEC Consulting Engineers and Scientists Limited (Ontario)

**Order No:** 23030903582

**Date Completed:** March 15, 2023

Aerial Maps included in this report are produced by the sources listed above and are to be used for research purposes including a phase I report. Maps are not to be resold as commercial property. ERIS provides no warranty of accuracy or liability. The information contained in this report has been produced using aerial photos listed in above sources by ERIS Information Inc. (in the US) and ERIS Information Limited Partnership (in Canada), both doing business as 'ERIS'. The maps contained in this report do not purport to be and do not constitute a guarantee of the accuracy of the information contained herein. Although ERIS has endeavored to present information that is accurate, ERIS disclaims, any and all liability for any errors, omissions, or inaccuracies in such information and data, whether attributable to inadvertence, negligence or otherwise, and for any consequences arising therefrom. Liability on the part of ERIS is limited to the monetary value paid for this report.

## **Environmental Risk Information Services**

*A division of Glacier Media Inc.*

1.866.517.5204 | [info@erisinfo.com](mailto:info@erisinfo.com) | [erisinfo.com](http://erisinfo.com)

Date	Source	Scale	Comments
2021	MAXAR TECHNOLOGIES	10,000	
1964	National Air Photo Library	10,000	
1959	National Air Photo Library	10,000	Adjacent Frame Unavailable
1945	National Air Photo Library	10,000	
1932	National Air Photo Library	10,000	Adjacent Frame Unavailable

## Environmental Risk Information Services

*A division of Glacier Media Inc.*

1.866.517.5204 | [info@erisinfo.com](mailto:info@erisinfo.com) | [erisinfo.com](http://erisinfo.com)



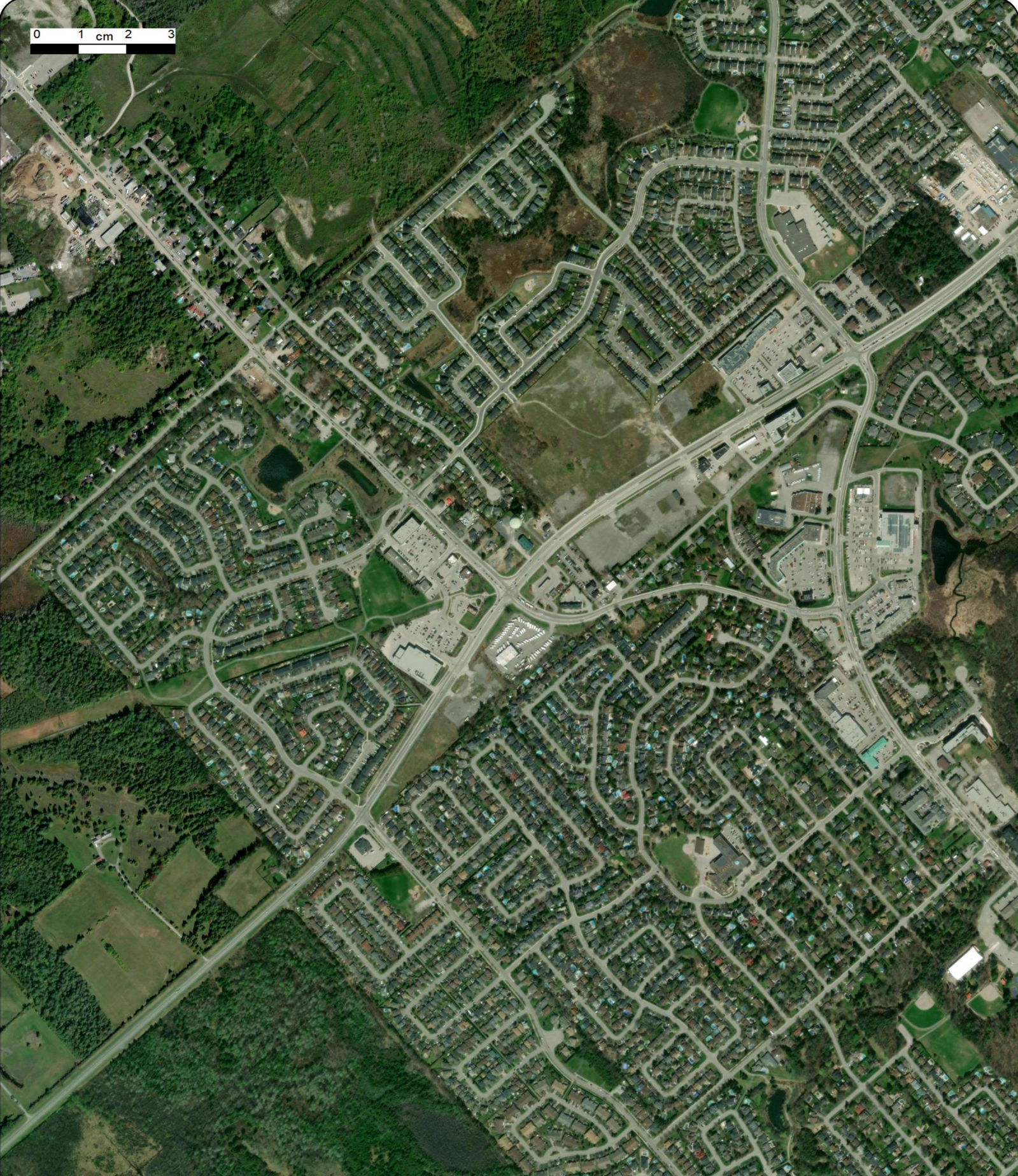

Year:	2021	Address: 1174 Carp Road, Stittsville, ON	Order No: 23030903582
Source:	MAXAR	Approx Center: -75.9392132,45.2666163	
Scale:	10,000		
Comment:			





0 1 cm 2 3



Year: 1964  
Source: NAPL  
Scale: 10,000  
Comment:

Address: 1174 Carp Road, Stittsville, ON  
Approx Center: -75.9392132,45.2666163

Order No: 23030903582





0 1 cm 2 3



Year: 1959  
Source: NAPL  
Scale: 10,000  
Comment: Adjacent Frame Unavailable

Address: 1174 Carp Road, Stittsville, ON  
Approx Center: -75.9392132,45.2666163

Order No: 23030903582





0 1 cm 2 3



Year: 1945  
Source: NAPL  
Scale: 10,000  
Comment:

Address: 1174 Carp Road, Stittsville, ON  
Approx Center: -75.9392132,45.2666163

Order No: 23030903582





0 1 cm 2 3



Year: 1932  
Source: NAPL  
Scale: 10,000  
Comment: Adjacent Frame Unavailable

Address: 1174 Carp Road, Stittsville, ON  
Approx Center: -75.9392132,45.2666163

Order No: 23030903582







# HISTORICAL AERIALS

**Project Property:** Phase One Environmental Site

Assessment - 1174 Carp Road Ottawa Ontario

1174 Carp Rd

Ottawa ON K2S 1B9

**Project No:** 101785.004

**Requested By:** GEMTEC Consulting Engineers and Scientists Limited (Ontario)

**Order No:** 24051500885

**Date Completed:** May 17, 2024

Aerial Maps included in this report are produced by the sources listed above and are to be used for research purposes including a phase I report. Maps are not to be resold as commercial property. ERIS provides no warranty of accuracy or liability. The information contained in this report has been produced using aerial photos listed in above sources by ERIS Information Inc. (in the US) and ERIS Information Limited Partnership (in Canada), both doing business as 'ERIS'. The maps contained in this report do not purport to be and do not constitute a guarantee of the accuracy of the information contained herein. Although ERIS has endeavored to present information that is accurate, ERIS disclaims, any and all liability for any errors, omissions, or inaccuracies in such information and data, whether attributable to inadvertence, negligence or otherwise, and for any consequences arising therefrom. Liability on the part of ERIS is limited to the monetary value paid for this report.

## **Environmental Risk Information Services**

*A division of Glacier Media Inc.*

1.866.517.5204 | [info@erisinfo.com](mailto:info@erisinfo.com) | [erisinfo.com](http://erisinfo.com)



Date	Source	Scale	Comments
2023	Maxar Technologies	10,000	
1983	National Air Photo Library	10,000	
1932	National Air Photo Library	10,000	Best Adjacent Decade Available
1920	Decade Coverage Unavailable	10,000	

## Environmental Risk Information Services

*A division of Glacier Media Inc.*

1.866.517.5204 | [info@erisinfo.com](mailto:info@erisinfo.com) | [erisinfo.com](http://erisinfo.com)



250  
Meters

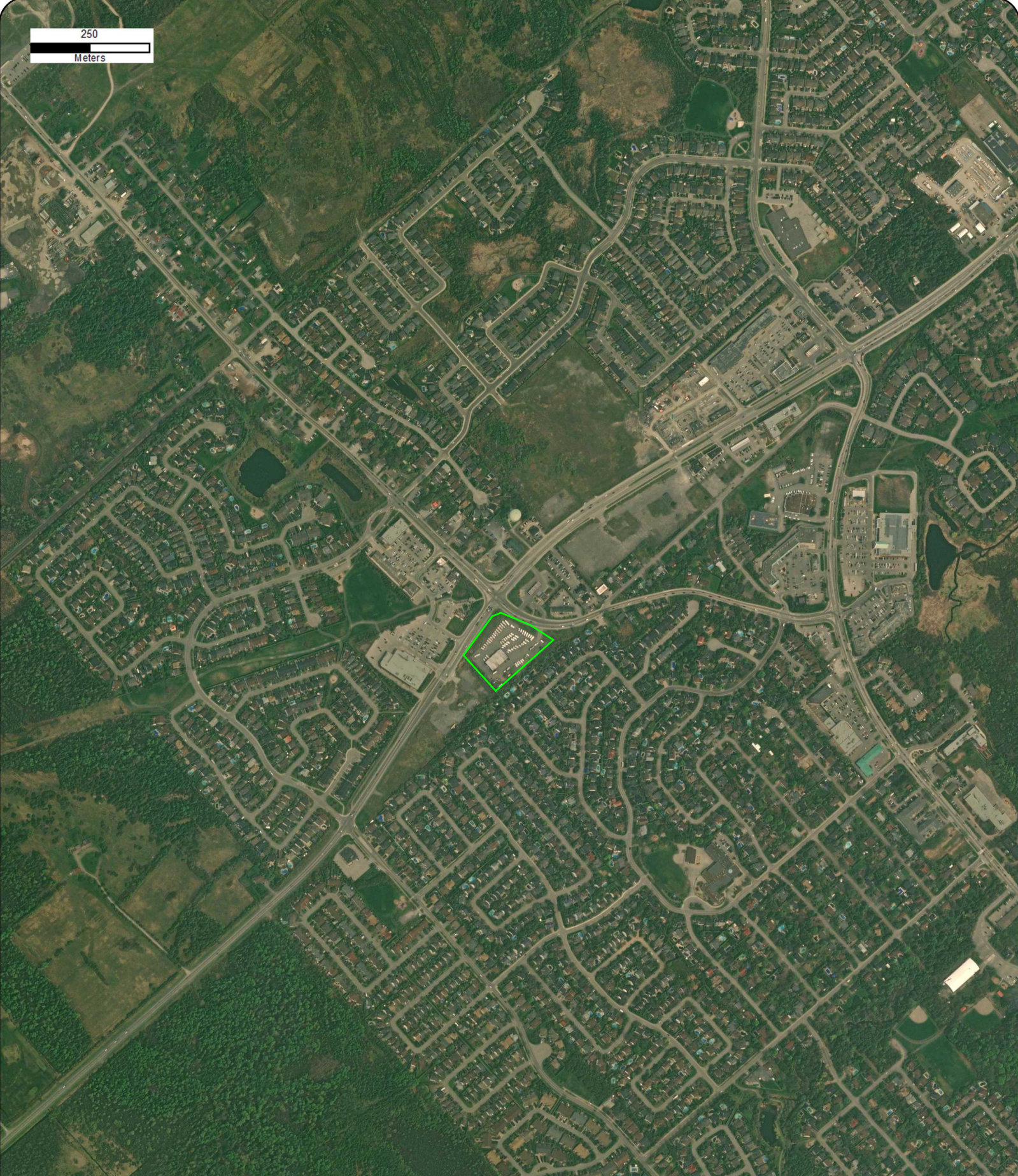

Year: 2023  
Source: MAXAR  
Scale: 10,000  
Comment:

Address: 1174 Carp Rd, Ottawa, ON  
Approx Center: -75.93896572,45.26680905

Order No: 24051500885





250

Meters



Year: 1983  
Source: NAPL  
Scale: 10,000  
Comment:

Address: 1174 Carp Rd, Ottawa, ON  
Approx Center: -75.93896572,45.26680905

Order No: 24051500885





250  
Meters



Year: 1932  
Source: NAPL  
Scale: 10,000  
Comment: Best Adjacent Decade Available

Address: 1174 Carp Rd, Ottawa, ON  
Approx Center: -75.93896572,45.26680905

Order No: 24051500885







## **APPENDIX K**

### Site Photographs



Photo K1 - Looking northeast towards the on-Site structure. The outside area is used for the parking/storage of RVs.



Photo K2 - Looking west towards the on-Site structure.





Photo K3 - Looking north towards the south building line of the on-Site structure. Abandoned gas lines were noted from the location of ASTs (noted as part of the review of aerial photographs between 2005 and 2022).



Photo K4 - Looking east towards the west building line of the on-Site structure. Gas meter can be seen to the left. Two bay doors were centrally located along the building line and propane cylinder storage.





Photo K5 - Looking east/southeast towards the north building line of the on-Site structure. Another bay door was noted. Parked RVs can be seen in the background.



Photo K6 - Looking west towards the approximate location of the AST (identified as part of the review of aerial photograph between 2005 and 2022). Abandoned gas lines were noted from the location of AST.





Photo K7 - Monitoring well was located inside the on-Site structure. The concrete floor was in a good condition with minimal cracking.



Photo K8 - A cut out (potential location of the former oil water separator ) was noted in the floor of the building.





Photo K9 - Tool storage along the south building line of the on-Site structure. This area was used for repairs.



Photo K10 - Chemicals (basic repair shop products and general cleaning products) were stored on shelves and some water spillage was noted at the Site.





Photo K11 - The concrete floor was in a good condition with minimal cracking.





Photo K12 - The office space inside the on-Site structure.



Photo K13 - A monitoring well installed during prior environmental investigations was noted at the Site.





Photo K14 - Looking northeast along Hazeldean Road towards the intersection of Hazeldean Road and Carp Road. Petro Canada can be seen in the background. The fenced area can be seen to the right which is part of the Site.



Photo K15 - A pole mounted transformer (off-Site) was noted along Hazeldean Road.

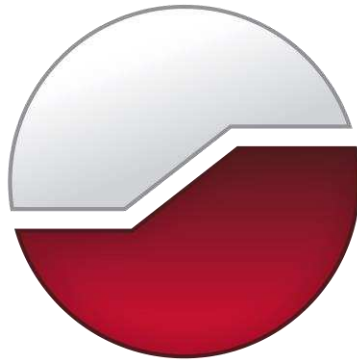



Photo K16 - Looking north along Carp Road towards the intersection of Carp Road and Hazeldean Road. Commercial property at land parcel of 6303 Hazeldean Road can be seen in the background.



experience • knowledge • integrity



civil	civil
geotechnical	géotechnique
environmental	environnement
structural	structures
field services	surveillance de chantier
materials testing	service de laboratoire des matériaux

expérience • connaissance • intégrité

