

# RVCA Regulation Limit Map

## 6707 Franktown Rd., Goulbourn (October 2021)

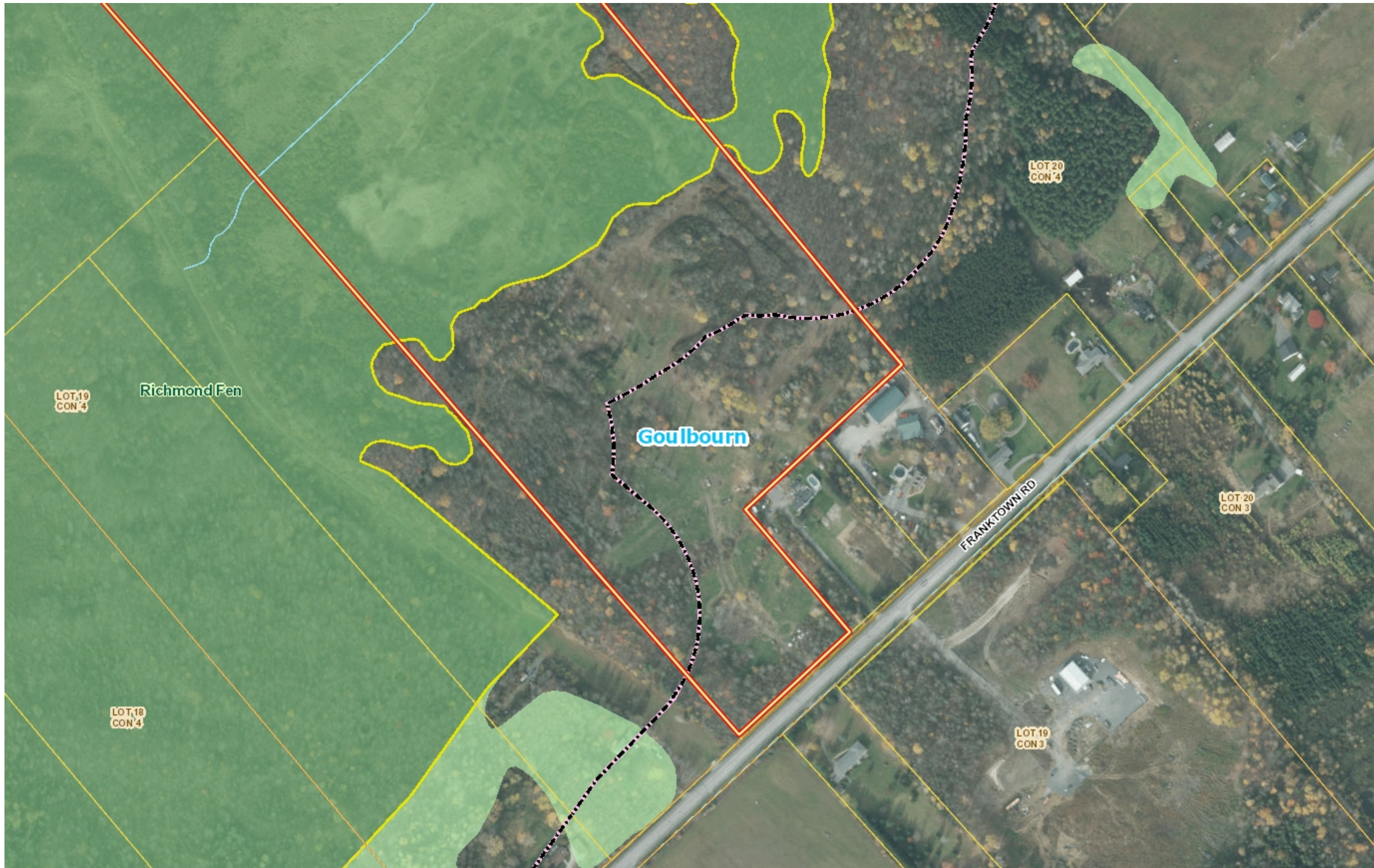

This map tool is for information screening purposes only. In all cases, please contact RVCA Planning Staff for confirmation: 613.692.3571 or [development@rvca.ca](mailto:development@rvca.ca)



- ### Legend
- Parcel - Assessment
  - Lot
  - Area of Reduced Flood Risk
  - City Planning CA Boundary
  - Regulation Limit
  - 100yr Floodline**
    - Floodplain
    - Area of Reduced Flood Risk
    - Area of Shallow Flooding
  - Reg Limit Dominant Hazard**
    - Floodplain
    - Geo-technical Hazard Limit
    - Meander Belt
    - Spill Line
    - Stable-Toe Slope
    - Top of Slope
    - Unstable-Toe Slope
    - Wetland
  - Provincially Significant Wetland
  - 100yr Floodline + 15m
  - Regulated Wetlands
  - Municipal Drains
  - RVCA Sub-Watersheds
  - Former Municipalities / Ancient MNR Wetlands
    - Evaluated-Provincial (PSW)
    - non-PSW Wetlands
  - Waterbody

1: 3,192  
WGS\_1984\_Web\_Mercator\_Auxiliary Sphere

### Notes

Parcel data is owned by Teranet Enterprises Inc and its suppliers. All rights reserved. May not be reproduced without permission. The contour information on this map is an approximation of ground surface elevations and shall not be relied upon for decisions you make with respect to any interests you have in this or any other property. You should not act or refrain from acting, based upon the information without independently verifying the information and, as necessary, obtaining professional advice regarding your particular facts and circumstance. The contour information on this map shall not be used as a substitute for accurate ground surface elevations which shall be determined by an Ontario Land Surveyor or qualified Professional Engineer.

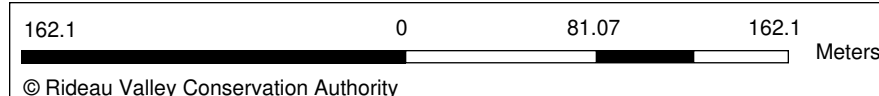

Map produced by RVCA, under License with the Ontario Ministry of Natural Resources © Queen's Printer for Ontario, 2016. This map is the property of the RVCA, and the RVCA holds a copyright on them. These maps may be copied or reproduced, provided that the RVCA is properly acknowledged as the original source of the information and provided that no fee is charged (other than to cover handling charges). The RVCA cannot guarantee the accuracy of the mapping for all possible uses. End-users of the information contained herein must therefore determine if the information is of suitable accuracy for their purposes

Map created: 10/13/2021