

EXTERIOR DOOR LEGEND:

BUILDING ENTRANCE / EXIT

PRINCIPAL ENTRANCE (& TRAVEL PATH EXIT)

EXIT AT REQUIRED TRAVEL PATH

GENERAL SITE PLAN NOTES:

TOPOGRAPHICAL INFORMATION:

PART LOT 10
REGISTERED PLAN 152
CITY OF OTTAWA

SURVEY BY: ANNIS O'SULLIVAN VOLLEBEK LTD.
PIN 04025 - 0086

SITE AND BUILDING DATA:

SITE BOUNDARY AREA	2013 m ²
NEW BUILDING HEIGHT	20M
(1.) GROSS BLDG AREA (*1)	7,301 m ² 78,590 ft ²
(2.) GROSS FLR AREA (*2)	5,652 m ² 60,837 ft ²

[*] SEE GROSS BUILDING AREA NOTES BELOW

GENERAL NOTES:

1. FOR PAVED SURFACES, GRADING, SITE SERVICING, DRAINAGE EROSION AND SEDIMENT CONTROL, REFER TO CIVIL DRAWINGS.

GROSS BUILDING AREA:

1. (ONTARIO BUILDING CODE DEFINITION): THE TOTAL AREA OF ALL FLOORS ABOVE GRADE MEASURED BETWEEN THE OUTSIDE SURFACES OF EXTERIOR WALLS.

2. *GROSS FLOOR AREA (CITY OF OTTAWA ZONING BYLAW): DEFINITION FOR THE PURPOSE OF DETERMINING PARKING REQUIREMENTS: GROSS LEASABLE FLOOR AREA MEANS THE TOTAL FLOOR AREA DESIGNED FOR TENANT OCCUPANCY AND EXCLUSIVE USE, MEASURED FROM THE INTERIORS OF OUTSIDE WALLS EXCLUDING FLOOR AREA OCCUPIED BY PARTY WALLS AND EXCLUDING:

3. INTERIOR PARKING / LOADING (DRIVE THRU).

4. FLOOR AREA OCCUPIED BY SHARED MECHANICAL SERVICE AND ELECTRICAL EQUIPMENT THAT SERVE THE BUILDING; (BY-LAW 2008-326)

5. COMMON HALLWAYS, CORRIDORS, STAIRWELLS, ELEVATOR SHAFTS AND OTHER VOIDS, STEPS AND LANDINGS; (BY-LAW 2008-326)

6. BICYCLE PARKING; MOTOR VEHICLE PARKING OR LOADING FACILITIES; COMMON LAUNDRY, STORAGE AND WASHROOM FACILITIES THAT SERVE THE BUILDING OR TENANTS;

7. COMMON STORAGE AREAS THAT ARE ACCESSORY TO THE PRINCIPAL USE OF THE BUILDING; (BY-LAW 2008-326)

8. COMMON AMENITY AREA AND PLAY AREAS ACCESSORY TO A PRINCIPLE USE ON THE LOT; AND (BY-LAW 2008-326) LIVING QUARTERS FOR A CARETAKER OF THE BUILDING.

ZONING:

[*] DEFICIENCIES - SEE REPORT

ZONING DESIGNATIONS (PART 10):
GM ZONE (TABLE 187)

ZONING PROVISIONS

MINIMUM LOT WIDTH (m):	N/A
MINIMUM LOT AREA (m ²):	3m [2m (PROPOSED)]; 7.5 m
MINIMUM FRONT YARD SETBACK:	3 m
MINIMUM REAR YARD SETBACK:	3 m
MINIMUM INTERIOR SIDE YARD SETBACK:	3 m
MINIMUM CORNER SIDE YARD SETBACK:	3 m

BUILDING HEIGHT:

MAXIMUM (GM ZONES) GM1 (TBL 187): 18 m

PROPOSED: *19.5 m

LANDSCAPING (SECTION 110) GM ZONE:

(15%) LANDSCAPE OF PARKING AREA & 1.5 M BUFFER

PARKING AREA PROVIDED	MIN. LANDSCAPE REQUIREMENT OF 15%
751 m ²	

GARBAGE ROOM REQUIREMENTS:

CONTAINER (cu YARDS): - cu YARDS

REQUIRED: PROVIDED:

FIBRE RECYCLING (cu YARDS): - cu YARDS

REQUIRED: PROVIDED:

GLASS, METAL & PLASTIC RECYCLING (cu YARDS): - cu YARDS

REQUIRED: PROVIDED:

ORGANICS (cu YARDS): - cu YARDS

REQUIRED: PROVIDED:

AMENITY AREAS (SECTION 137):

TOTAL AMENITY AREA:

TOTAL REQUIRED: 6 m² / UNIT: [76 x 6 m²] = 456 m²

TOTAL PROVIDED: 492 m²

COMMUNAL AMENITY:

COMMUNAL REQUIRED: 50% TOTAL AMENITY: [492 m² / 2] = 246 m²

COMMUNAL PROVIDED: 1,003 m²

AMENITY EXTERIOR (BALCONIES)

-	Area	SF
AMENITY BALC.	513 m ²	5,517 ft ²

AMENITY EXTERIOR (COMMUNAL)

-	Area	SF
AMENITY EXT. (ROOF)	132 m ²	1,417 ft ²

AMENITY TOTAL (EXTERIOR & GFA COMMUNAL)

Area	SF
930 m ²	10,008 ft ²

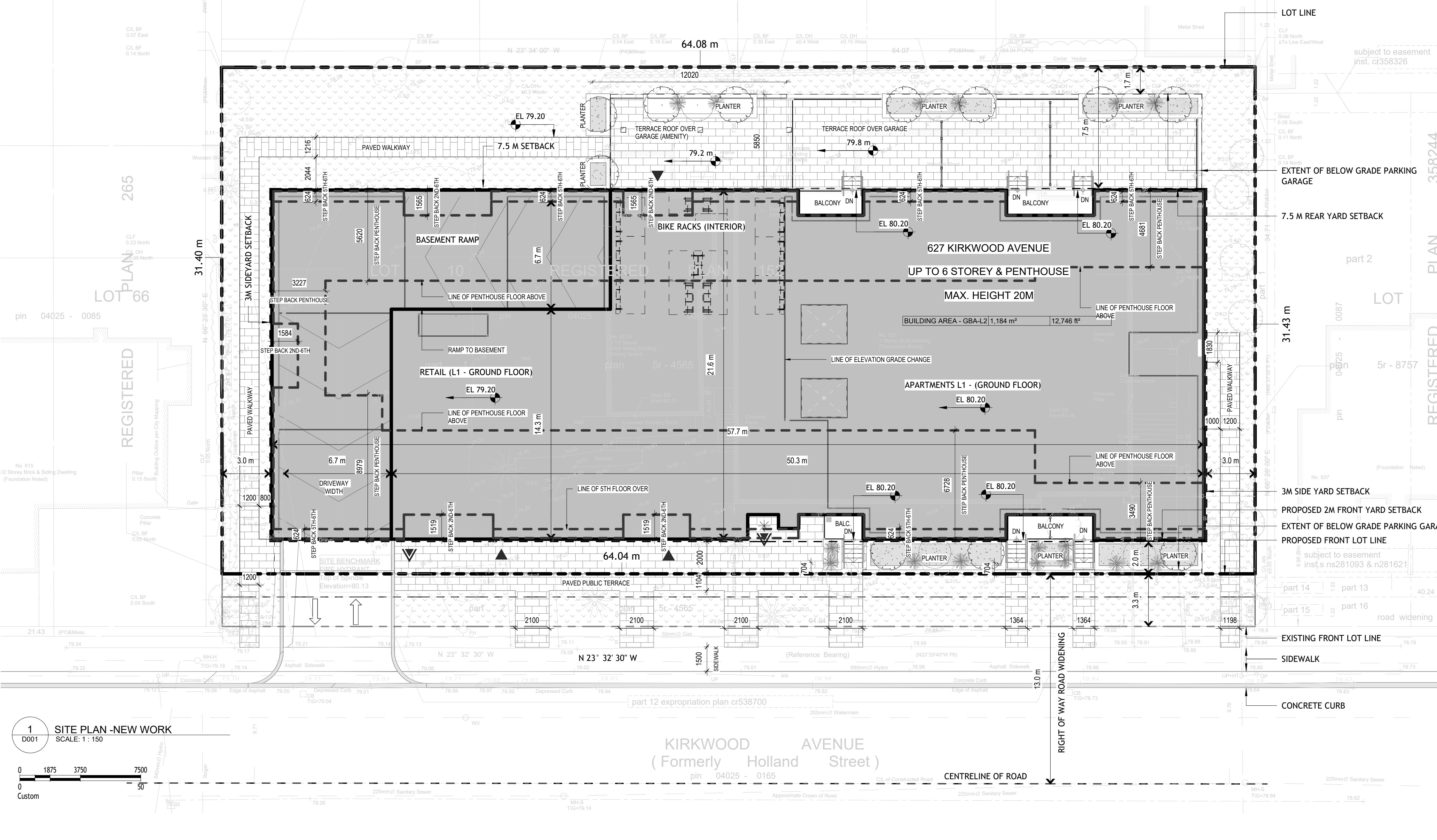
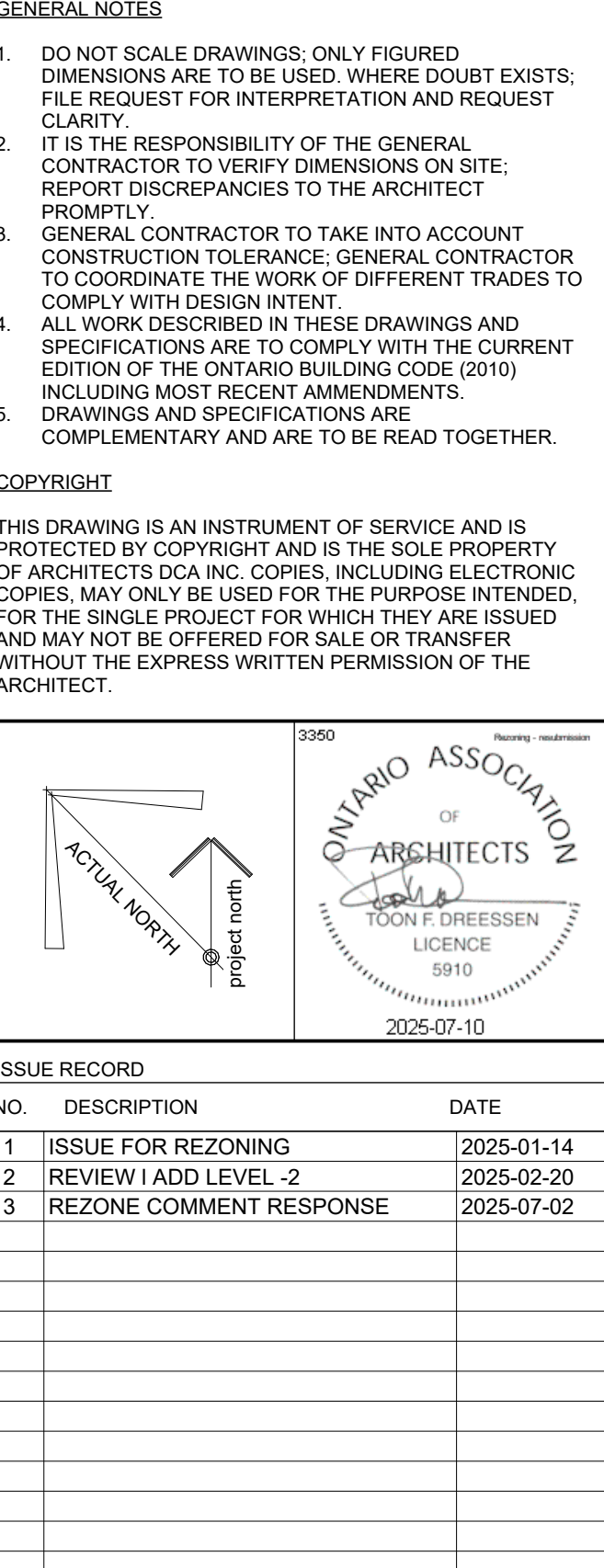

PARKING LEGEND

TYPICAL BIKE RACK

TYPICAL PARKING

TYPICAL BF PARKING (TYPE A)

VEHICLE PARKING (SECTION 101): PART 4, 101. (3).

REFERENCE : [AREA X] - SCHEDULE 1A

PERSONAL SERV. BUS. (N64): REQUIRED: [3.4 Per 100 m² Excl. 200m²]: EA UNIT < 200 m² = 0

MID-RISE MIXED APARTM. (R15): REQUIRED: [0.5 Per Unit, Excl. 12]: (0.5 x (76-12)) = 32

VISITOR PARKING (102. (3)): REQUIRED: [0.1 Per Unit, Excl. 12]: (0.1 x (76-12)) = 7

MINIMUM REQUIRED: *39

PARKING FOR THE PHYSICALLY DISABLED (PARKING BYLAW 2003-530, SECTION 122):

MINIMUM REQUIRED: -No. [1x TYPE 'A' 12 TYPE 'B']

NUMBER PROVIDED: -No. [2x TYPE 'A' 12 TYPE 'B']

(*) PARKING PROVIDED: PARKING BAY TYPE:

PARK-5-2X2-6	1. SITE PARKING	44
PARK-PARALLEL	2. PARALLEL PARKING	10
PARK-BF-5-2X3-4-TYPE-A	3. BARRIER FREE BAY TYPE A	2
PARK-5-2X2-6-TYPE-B	4. BARRIER FREE TYPE B	2
PARKING TOTAL PROVIDED:		58

BICYCLE PARKING (SECTION 111):

MINIMUM REQUIRED: [0.5 Per Unit]: 0.5 x 76 = 38

NUMBER PROVIDED: 74

BIKE RACK PROVIDED:

	No.
PARK-BIKE-HOR-1-RING	30
PARK-BIKE-VERT-1-RING	44
BIKE TOTAL PROVIDED:	74

LOADING ZONE (SECTION 113):

MINIMUM REQUIRED: -

NUMBER PROVIDED: -

GROSS FLOOR AREA (*2) - COMMERCIAL

-	Area	SF
COMMERCIAL	216 m ²	2,330 ft ²

GROSS FLOOR AREA (*2) - COMMUNAL AMENITY

-	Area	SF
GROSS FLR AREA (*2)	286 m ²	3,074 ft ²

GROSS FLOOR AREA (*2) - APARTMENTS

-	Area	SF
APARTM.	5,150 m ²	55,433 ft ²

L1 - L6 - APARTMENT COUNT

Name	Count
1 BED	33
1 BED + DEN	27
2 BED	16
TOTAL APARTMENTS L1 - L6.....	76

CLIENT

KONSON HOMES

361 CHURCHILL AVE., K1Z 5C4

CONSULTANTS

PLANNING CONSULTANT

NOVATECH

240 MICHAEL COWPLAND DRIVE, SUITE 200, OTTAWA, ON TEL: 613.254.9643

LANDSCAPE CONSULTANT

NOVATECH

240 MICHAEL COWPLAND DRIVE, SUITE 200, OTTAWA, ON TEL: 613.254.9643

CIVIL CONSULTANT

NOVATECH

240 MICHAEL COWPLAND DRIVE, SUITE 200, OTTAWA, ON TEL: 613.254.9643

DCA

A GROUP OF ARCHITECTS

201-1339 WELLINGTON ST. W OTTAWA ON K1Y 3B8

WWW.ARCHITECTSDCA.COM 613.725.2294

PROJECT TITLE

627 KIRKWOOD AVENUE PROPOSAL

DRAWING TITLE

SITE PLAN - NEW WORK

DATE OCT-24	DRAWN Author	JOB NO. 3350	DRAWING NO. D001
SCALE As Indicated	REVIEWED Checker		

ARCHITECTURAL

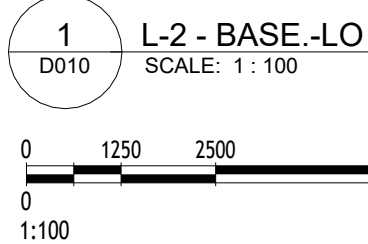

GENERAL NOTES

1. DO NOT SCALE DRAWINGS; ONLY FIGURED DIMENSIONS ARE TO BE USED. WHERE DOUBT EXISTS, FILE REQUEST FOR INTERPRETATION AND REQUEST CLARITY.
2. IT IS THE RESPONSIBILITY OF THE GENERAL CONTRACTOR TO VERIFY DIMENSIONS ON SITE: RESOLVE DISCREPANCIES TO THE ARCHITECT PROMPTLY.
3. GENERAL CONTRACTOR TO TAKE INTO ACCOUNT ALL CONSTRUCTION TOLERANCES. THE CONTRACTOR TO COORDINATE THE WORK OF DIFFERENT TRADES TO COMPLY WITH DESIGN INTENT.
4. ALL WORK DESCRIBED IN THESE DRAWINGS AND SPECIFICATIONS ARE TO COMPLY WITH THE CURRENT EDITION OF THE ONTARIO BUILDING CODE (2010) INCLUDING MOST RECENT AMENDMENTS.
5. DRAWINGS AND SPECIFICATIONS ARE TO BE COMPLEMENTARY AND ARE TO BE READ TOGETHER.

THIS DRAWING IS AN INSTRUMENT OF SERVICE AND IS PROTECTED BY COPYRIGHT AND IS THE SOLE PROPERTY OF ARCHITECTS DCA INC. COPIES, INCLUDING ELECTRONIC COPIES, MAY ONLY BE USED FOR THE PURPOSE INTENDED, FOR THE SINGLE PROJECT FOR WHICH THEY ARE ISSUED AND MAY NOT BE OFFERED FOR SALE OR TRANSFER WITHOUT THE EXPRESS WRITTEN PERMISSION OF THE ARCHITECT.

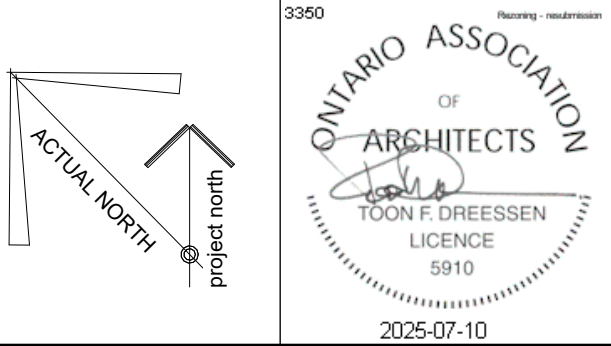
[illegible]

CLIENT

KONSON HOMES

361 CHURCHILL AVE., K1Z 5C4

CONSULTANTS

PLANNING CONSULTANT

NOVATECH
240 MICHAEL COWPLAND DRIVE, SUITE 200, OTTAWA, ON
TEL: 613.254.9643

LANDSCAPE CONSULTANT

NOVATECH
240 MICHAEL COWPLAND DRIVE, SUITE 200, OTTAWA, ON
TEL: 613.254.9643

CIVIL CONSULTANT

NOVATECH
240 MICHAEL COWPLAND DRIVE, SUITE 200, OTTAWA, ON
TEL: 613.254.9643



A GROUP OF ARCHITECTS
201-1339 WELLINGTON ST. W OTTAWA ON K1Y 3B8
WWW.ARCHITECTSDCA.COM 613.725.2294

PROJECT TITLE

627 KIRKWOOD AVENUE PROPOSAL

DRAWING TITL

BASEMENT FLOOR LEVEL -2

DATE OCT-24	DRAWN Author	JOB NO. 3350	DRAWING NO. D010
SCALE 1 : 100	REVIEWED Checker		

ARCHITECTURAL

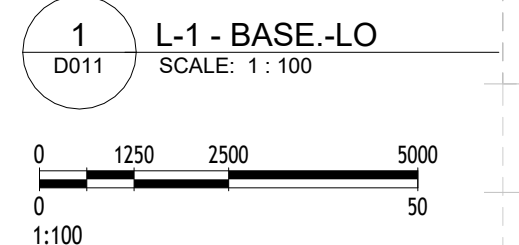

- COPYRIGHT
- THIS DRAWING IS AN INSTRUMENT OF SERVICE AND IS PROTECTED BY COPYRIGHT AND IS THE SOLE PROPERTY OF ARCHITECTS DCA INC. COPIES, INCLUDING ELECTRONIC COPIES, MAY ONLY BE USED FOR THE PURPOSE INTENDED FOR THE SINGLE PROJECT FOR WHICH THEY ARE ISSUED AND MAY NOT BE OFFERED FOR SALE OR TRANSFER WITHOUT THE EXPRESS WRITTEN PERMISSION OF THE ARCHITECT.

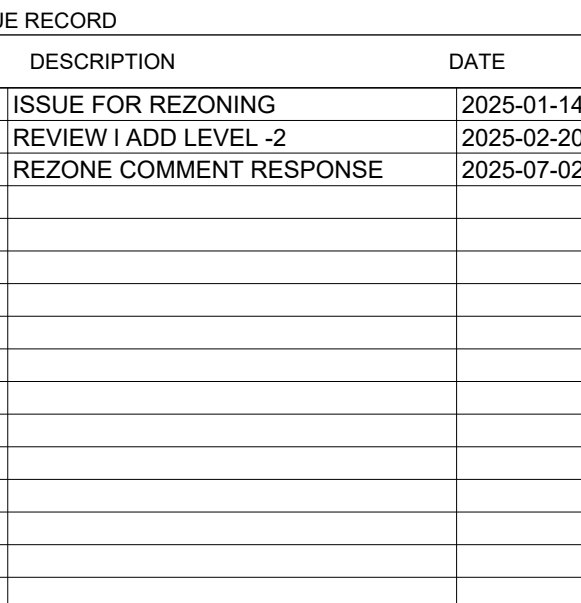

361 CHURCHILL AVE., K1Z 5C4

NOVATECH
240 MICHAEL COWPLAND DRIVE, SUITE 200, OTTAWA, ON
TEL: 613.254.9643

NOVATECH
240 MICHAEL COWPLAND DRIVE, SUITE 200, OTTAWA, ON
TEL: 613.254.9643

NOVATECH
240 MICHAEL COWPLAND DRIVE, SUITE 200, OTTAWA, ON
TEL: 613.254.9643



DATE OCT-24	DRAWN Author	JOB NO. 3350	DRAWING NO. D011
SCALE 1 : 100	REVIEWED Checker		

ARCHITECTURAL

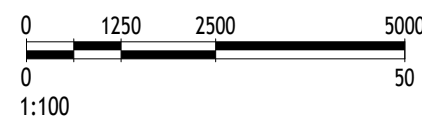

FIRST FLOOR APARTMENTS (L1)		
Name	Count	Comments
1 BED	3	APARTM.
1 BED + DEN	2	APARTM.
2 BED	1	APARTM.

ARCHITECTURAL

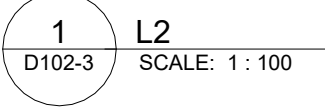
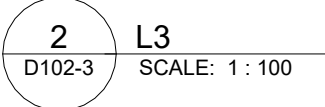

ARCHITECTURAL

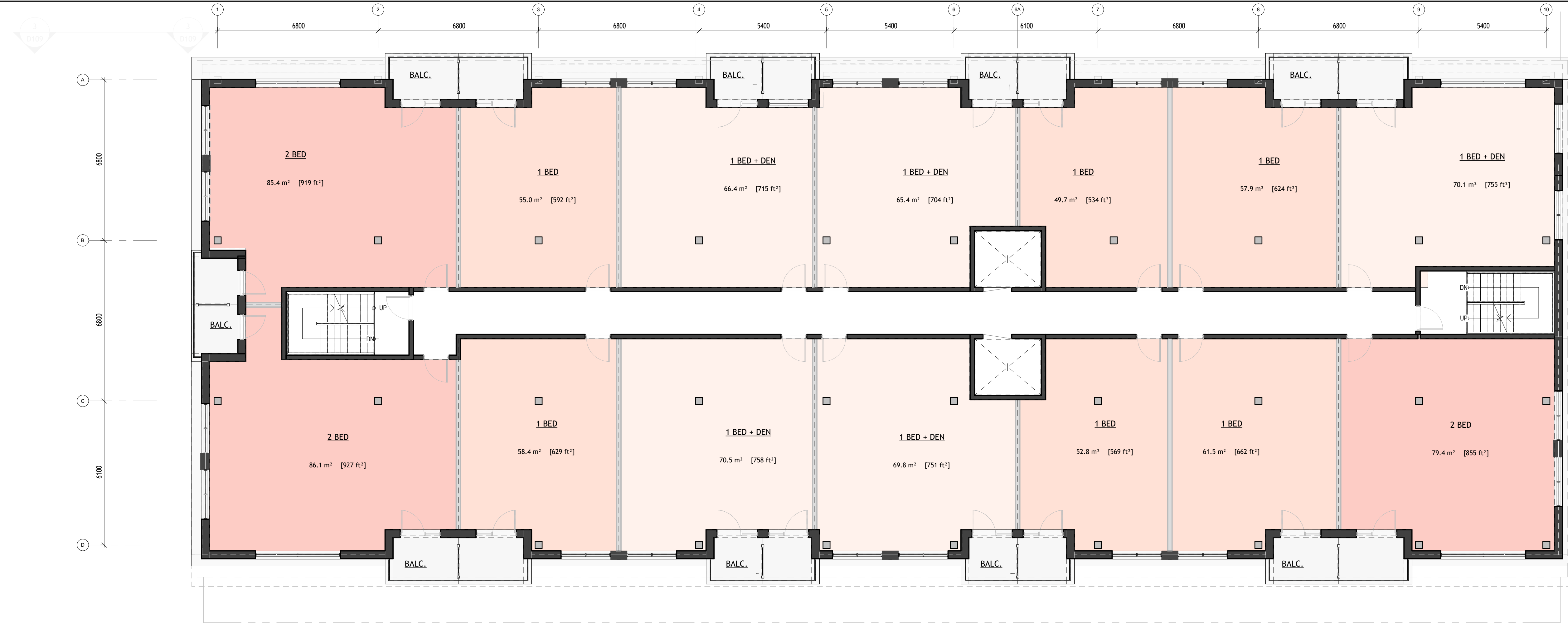

2 L5
D104-5 SCALE: 1 : 100

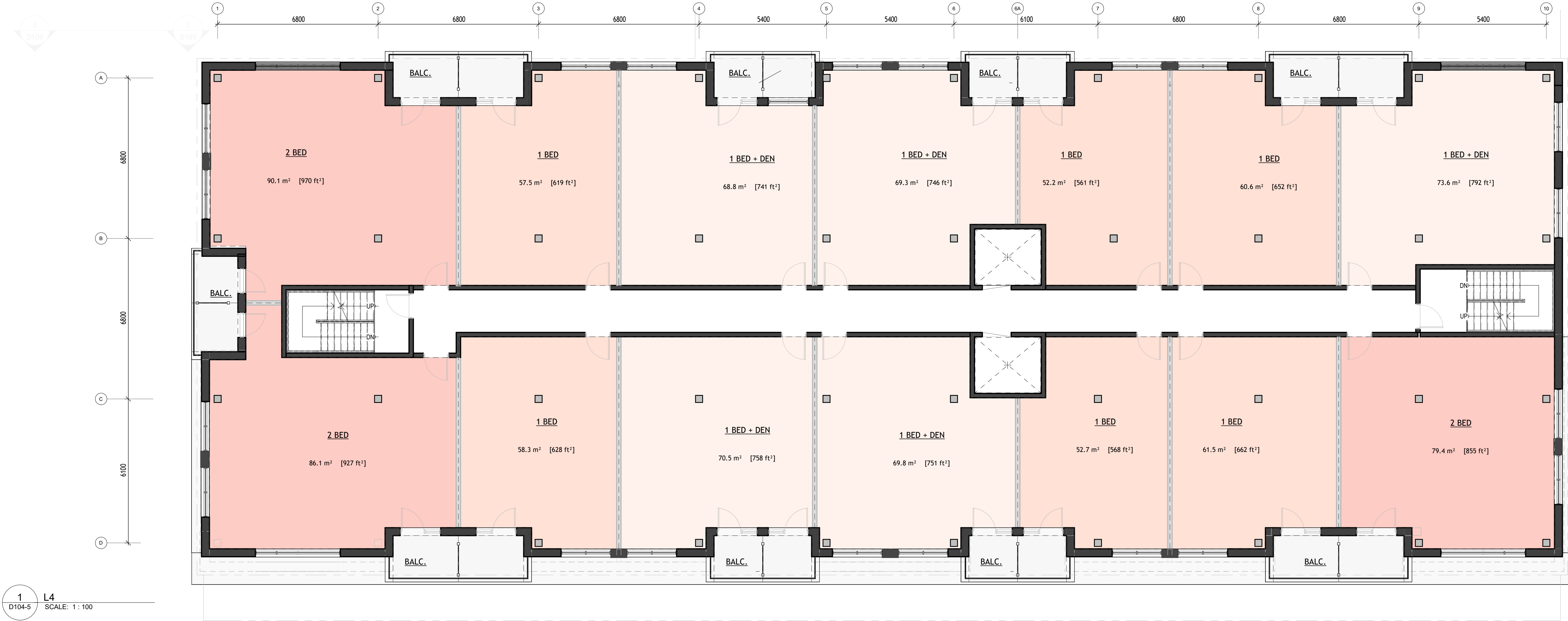

1 L4
D104-5 SCALE: 1 : 100

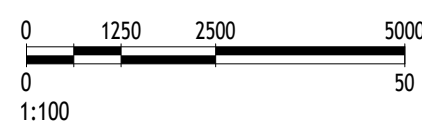

FIFTH FLOOR APARTMENTS		
Name	Count	Comments
1 BED	6	APARTM.
1 BED + DEN	5	APARTM.
2 BED	3	APARTM.

FOURTH FLOOR APARTMENTS		
Name	Count	Comments
1 BED	6	APARTM.
1 BED + DEN	5	APARTM.
2 BED	3	APARTM.

- GENERAL NOTES
- DO NOT SCALE DRAWINGS; ONLY FIGURED DIMENSIONS ARE TO BE USED. WHERE DOUBT EXISTS, FILE REQUEST FOR INTERPRETATION AND REQUEST CLARITY.
 - IT IS THE RESPONSIBILITY OF THE GENERAL CONTRACTOR TO VERIFY DIMENSIONS ON SITE; REPORT DISCREPANCIES TO THE ARCHITECT PROMPTLY.
 - GENERAL CONTRACTOR TO TAKE INTO ACCOUNT CONSTRUCTION TOLERANCE; GENERAL CONTRACTOR TO COORDINATE THE WORK OF DIFFERENT TRADES TO COMPLY WITH DESIGN INTENT.
 - ALL WORK DESCRIBED IN THESE DRAWINGS AND SPECIFICATIONS ARE TO COMPLY WITH THE CURRENT EDITION OF THE ONTARIO BUILDING CODE (2010) INCLUDING MOST RECENT AMENDMENTS.
 - DRAWINGS AND SPECIFICATIONS ARE COMPLEMENTARY AND ARE TO BE READ TOGETHER.

COPYRIGHT

THIS DRAWING IS AN INSTRUMENT OF SERVICE AND IS PROTECTED BY COPYRIGHT AND IS THE SOLE PROPERTY OF ARCHITECTS DCA INC. COPIES, INCLUDING ELECTRONIC COPIES, MAY ONLY BE USED FOR THE PURPOSE INTENDED, FOR THE SINGLE PROJECT FOR WHICH THEY ARE ISSUED AND MAY NOT BE OFFERED FOR SALE OR TRANSFER WITHOUT THE EXPRESS WRITTEN PERMISSION OF THE ARCHITECT.

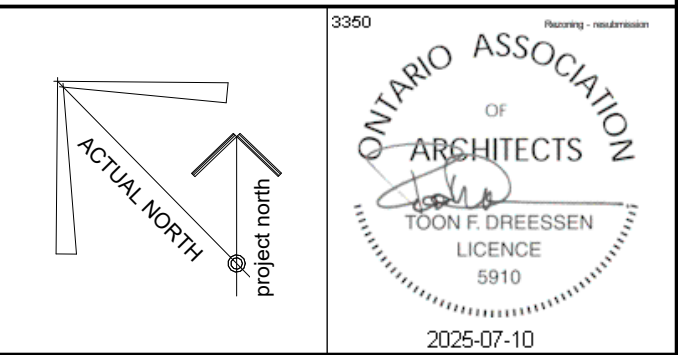

ISSUE RECORD		
NO.	DESCRIPTION	DATE
1	ISSUE FOR REZONING	2025-01-14
2	REVIEW I ADD LEVEL -2	2025-02-20
3	REZONE COMMENT RESPONSE	2025-07-02

CLIENT

KONSON HOMES

361 CHURCHILL AVE., K1Z 5C4

CONSULTANTS

PLANNING CONSULTANT

NOVATECH
240 MICHAEL COWPLAND DRIVE, SUITE 200, OTTAWA, ON
TEL: 613.254.9643

LANDSCAPE CONSULTANT

NOVATECH
240 MICHAEL COWPLAND DRIVE, SUITE 200, OTTAWA, ON
TEL: 613.254.9643

CIVIL CONSULTANT

NOVATECH
240 MICHAEL COWPLAND DRIVE, SUITE 200, OTTAWA, ON
TEL: 613.254.9643



PROJECT TITLE

**627 KIRKWOOD AVENUE
PROPOSAL**

DRAWING TITLE

**FOURTH AND FIFTH FLOOR
PLAN**

DATE OCT-24	DRAWN Author	JOB NO. 3350	DRAWING NO. D104-5
SCALE 1 : 100	REVIEWED Checker		

ARCHITECTURAL

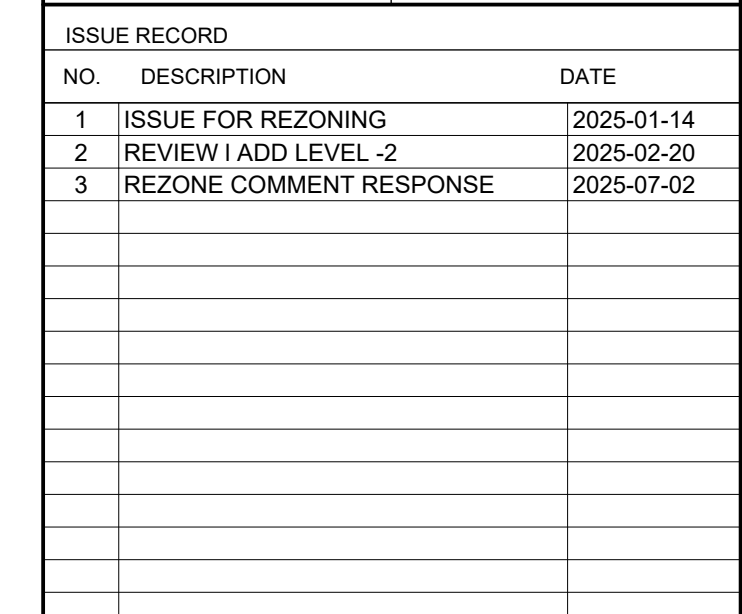
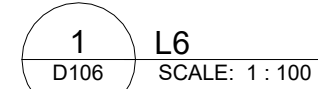

ARCHITECTURAL

SIXTH FLOOR APARTMENTS		
Name	Count	Comments
1 BED	6	APARTM.
1 BED + DEN	5	APARTM.
2 BED	3	APARTM.

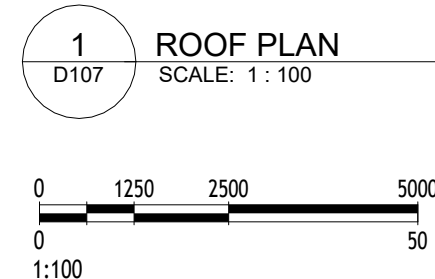

ARCHITECTURAL