no.	date	revision
1	06/12/2025	ISSUED FOR SITE PLAN

IT IS THE RESPONSIBILITY OF THE APPROPRIATE CONTRACTOR TO CHECK AND VERIFY ALL DIMENSIONS ON SITE AND REPORT ALL ERRORS AND/ OR OMISSIONS TO THE ARCHITECT.

ALL CONTRACTORS MUST COMPLY WITH ALL PERTINENT CODES AND BY-LAWS.

DO NOT SCALE DRAWINGS.

THIS DRAWING MAY NOT BE USED FOR CONSTRUCTION UNTIL SIGNED.

COPYRIGHT RESERVED.

METRIC HOMES

Hobin Architecture Incorporated
63 Pamilla Street
Ottawa, Ontario
Canada K1S 3K7
T: 613-238-7200
F: 613-235-2005
E: mail@hobinarc.com
hobinarc.com

HOBIN ARCHITECTURE

PROJECT/LOCATION:
TRAILVIEW VILLAGE
BUILDING 1

DRAWING TITLE:
SOUTH WEST
ELEVATION

DRAWN BY:	DATE:	SCALE:
KG	01-29-2025	1:50

PROJECT: 2223

DRAWING NO.: A3.01

REVISION NO.:

PC2024-0509

None
None

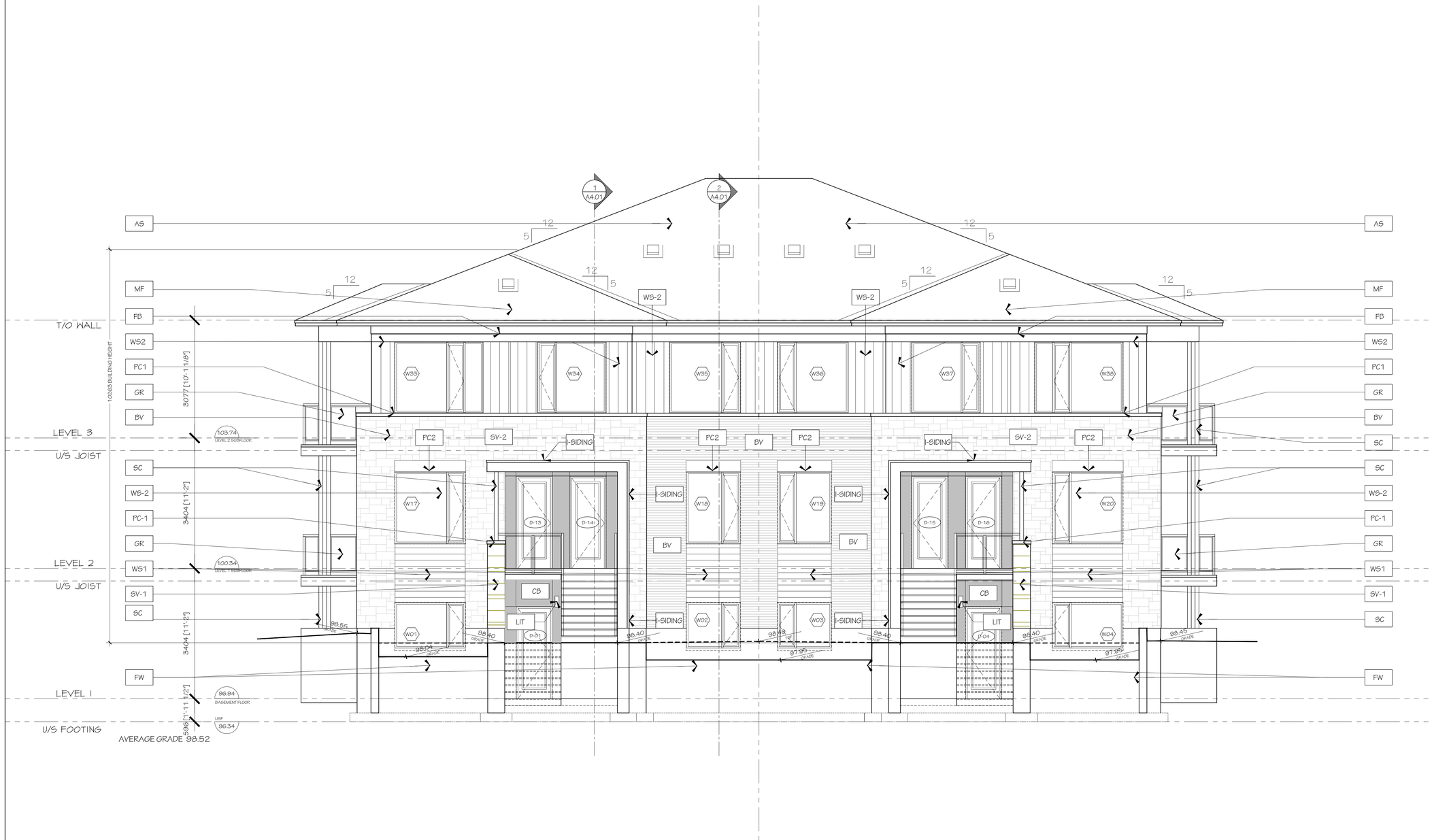

no.	date	revision
1	06/12/2025	ISSUED FOR SITE PLAN

IT IS THE RESPONSIBILITY OF THE APPROPRIATE CONTRACTOR TO CHECK AND VERIFY ALL DIMENSIONS ON SITE AND REPORT ALL ERRORS AND/ OR OMISSIONS TO THE ARCHITECT.

ALL CONTRACTORS MUST COMPLY WITH ALL PERTINENT CODES AND BY-LAWS.

DO NOT SCALE DRAWINGS.

THIS DRAWING MAY NOT BE USED FOR CONSTRUCTION UNTIL SIGNED.

COPYRIGHT RESERVED.

METRIC HOMES

Hobin Architecture Incorporated
63 Pamilla Street
Ottawa, Ontario
Canada K1S 3K7
T: 613-238-7200
F: 613-235-2005
E: mail@hobinarc.com
hobinarc.com

HOBIN ARCHITECTURE

PROJECT/LOCATION:
TRAILVIEW VILLAGE
BUILDING 1

DRAWING TITLE:
SOUTH EAST
ELEVATION

DRAWN BY:	DATE:	SCALE:
KG	01-29-2025	1:50

PROJECT: 2223

DRAWING NO.: A3.02

REVISION NO.:

PC2024-0509

None
None

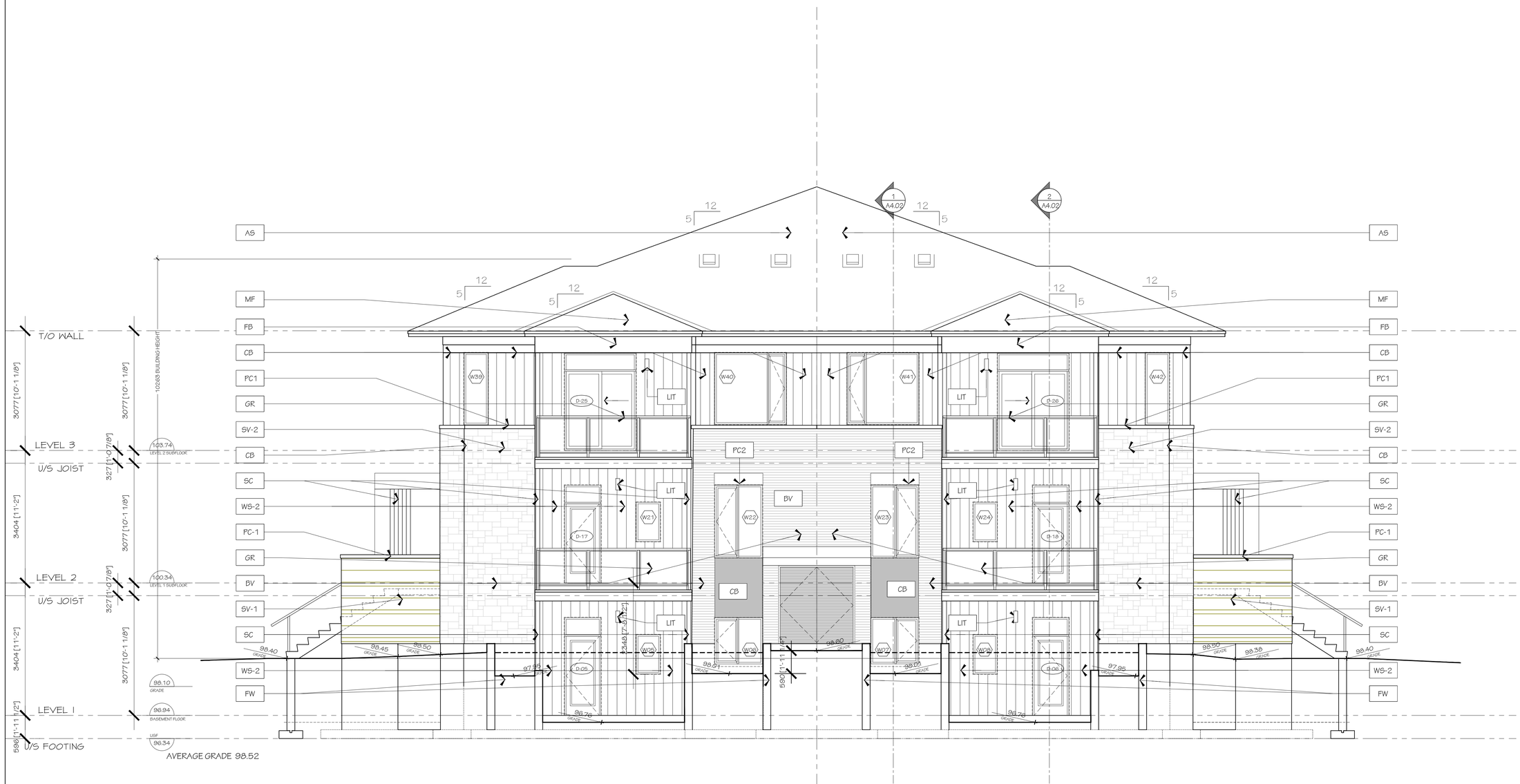

no.	date	revision
1	08/12/2025	ISSUED FOR SITE PLAN

IT IS THE RESPONSIBILITY OF THE APPROPRIATE CONTRACTOR TO CHECK AND VERIFY ALL DIMENSIONS ON SITE AND REPORT ALL ERRORS AND/ OR OMISSIONS TO THE ARCHITECT.

ALL CONTRACTORS MUST COMPLY WITH ALL PERTINENT CODES AND BY-LAWS.

DO NOT SCALE DRAWINGS.

THIS DRAWING MAY NOT BE USED FOR CONSTRUCTION UNTIL SIGNED.

COPYRIGHT RESERVED.

METRIC HOMES

Hobin Architecture Incorporated
63 Pamilla Street
Ottawa, Ontario
Canada K1S 3K7
T: 613-238-7200
F: 613-235-2005
E: mail@hobinarc.com
hobinarc.com

HOBIN ARCHITECTURE

PROJECT/LOCATION:
TRAILVIEW VILLAGE
BUILDING 1

DRAWING TITLE:
NORTH EAST
ELEVATION

DRAWN BY:	DATE:	SCALE:
KG	01-29-2025	1:50

PROJECT: 2223

DRAWING NO.: A3.03

REVISION NO.:

PC2024-0509

None
None

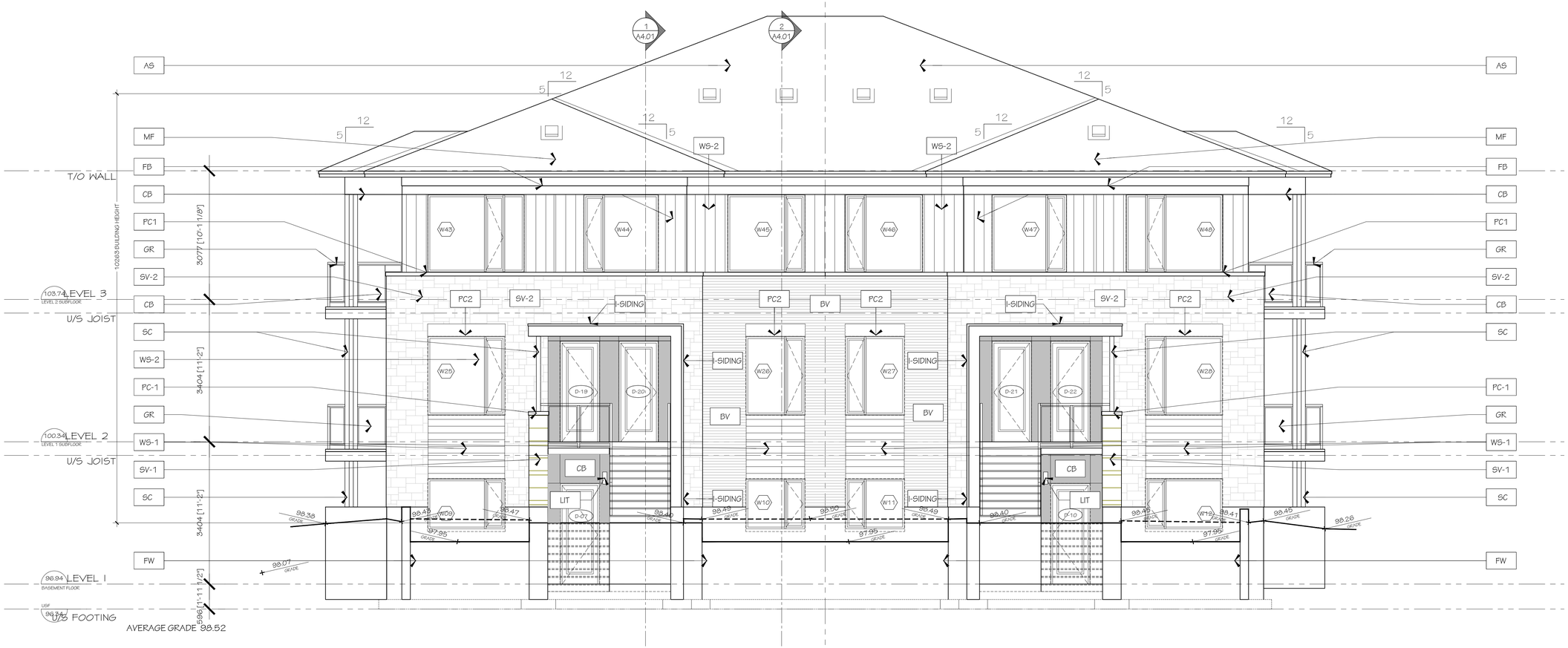

no.	date	revision
1	08/12/2025	ISSUED FOR SITE PLAN

IT IS THE RESPONSIBILITY OF THE APPROPRIATE CONTRACTOR TO CHECK AND VERIFY ALL DIMENSIONS ON SITE AND REPORT ALL ERRORS AND/OR OMISSIONS TO THE ARCHITECT.

ALL CONTRACTORS MUST COMPLY WITH ALL PERTINENT CODES AND BY-LAWS.

DO NOT SCALE DRAWINGS.

THIS DRAWING MAY NOT BE USED FOR CONSTRUCTION UNTIL SIGNED.

COPYRIGHT RESERVED.

METRIC HOMES

Hobin Architecture Incorporated
63 Pamilla Street
Ottawa, Ontario
Canada K1S 3K7
T: 613-238-7200
F: 613-235-2005
E: mail@hobinarc.com
hobinarc.com

HOBIN ARCHITECTURE

PROJECT/LOCATION:
TRAILVIEW VILLAGE
BUILDING 1

DRAWING TITLE:
NORTH WEST
ELEVATION

DRAWN BY:	DATE:	SCALE:
KG	01-29-2025	1:50

PROJECT: 2223

DRAWING NO.: A3.04

REVISION NO.:

PC2024-0509

None
None

no.	date	revision
1	08/12/2025	ISSUED FOR SITE PLAN

IT IS THE RESPONSIBILITY OF THE APPROPRIATE CONTRACTOR TO CHECK AND VERIFY ALL DIMENSIONS ON SITE AND REPORT ALL ERRORS AND/ OR OMISSIONS TO THE ARCHITECT.

ALL CONTRACTORS MUST COMPLY WITH ALL PERTINENT CODES AND BY-LAWS.

DO NOT SCALE DRAWINGS.

THIS DRAWING MAY NOT BE USED FOR CONSTRUCTION UNTIL SIGNED.

COPYRIGHT RESERVED.

METRIC HOMES

Hobin Architecture Incorporated
63 Pamilla Street
Ottawa, Ontario
Canada K1S 3K7
T: 613-238-7200
F: 613-235-2005
E: mail@hobinarc.com
hobinarc.com

HOBIN ARCHITECTURE

PROJECT/LOCATION:
TRAILVIEW VILLAGE
BUILDING 2

DRAWING TITLE:
SOUTH WEST
ELEVATION

DRAWN BY:	DATE:	SCALE:
KG	01-29-2025	1:50

PROJECT: 2223

DRAWING NO.: 2A3.01

REVISION NO.:

PC2024-0509

None
None

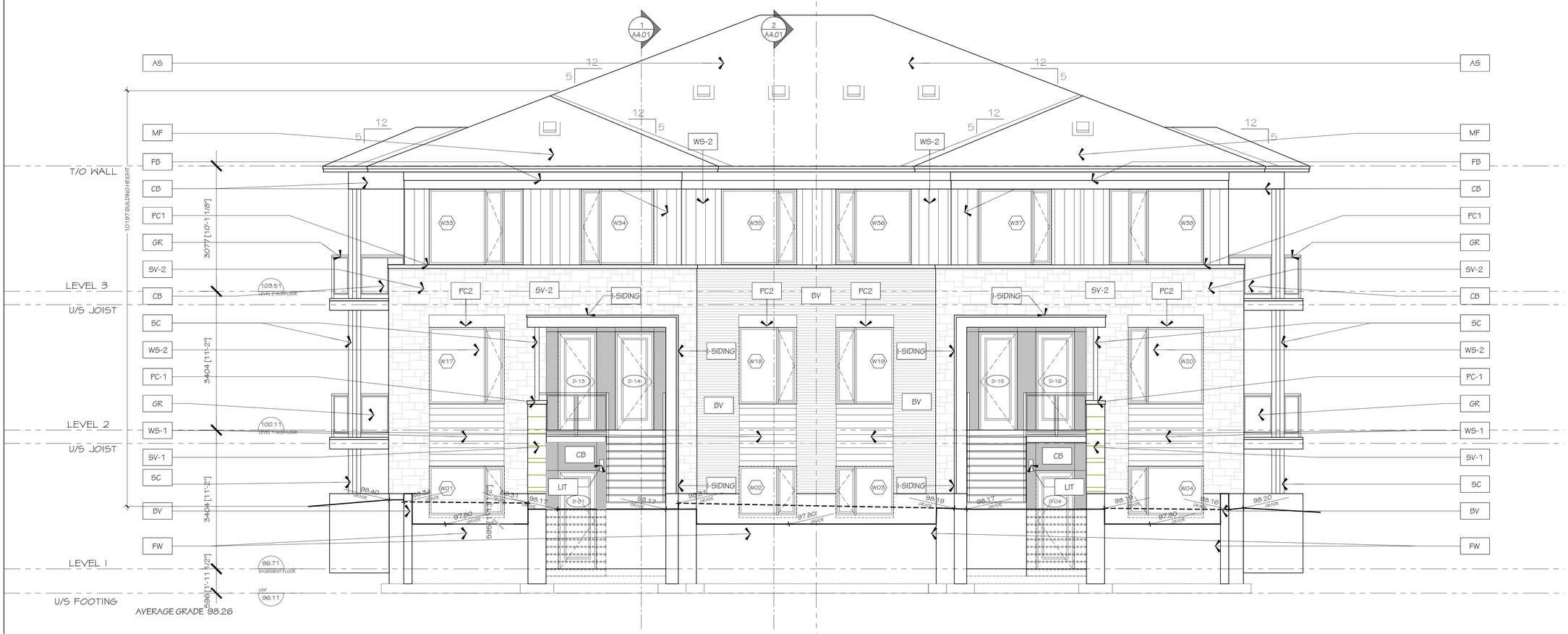

no.	date	revision
1	08/12/2025	ISSUED FOR SITE PLAN

IT IS THE RESPONSIBILITY OF THE APPROPRIATE CONTRACTOR TO CHECK AND VERIFY ALL DIMENSIONS ON SITE AND REPORT ALL ERRORS AND/ OR OMISSIONS TO THE ARCHITECT.

ALL CONTRACTORS MUST COMPLY WITH ALL PERTINENT CODES AND BY-LAWS.

DO NOT SCALE DRAWINGS.

THIS DRAWING MAY NOT BE USED FOR CONSTRUCTION UNTIL SIGNED.

COPYRIGHT RESERVED.

METRIC HOMES

Hobin Architecture Incorporated
63 Pamilla Street
Ottawa, Ontario
Canada K1S 3K7
T: 613-238-7200
F: 613-235-2005
E: mail@hobinarc.com
hobinarc.com

HOBIN ARCHITECTURE

PROJECT/LOCATION:
TRAILVIEW VILLAGE
BUILDING 2

DRAWING TITLE:
SOUTH EAST
ELEVATION

DRAWN BY:	DATE:	SCALE:
KG	01-29-2025	1:50

PROJECT:
2223

DRAWING NO.:
2A3.02

REVISION NO.:

PC2024-0509

None
None

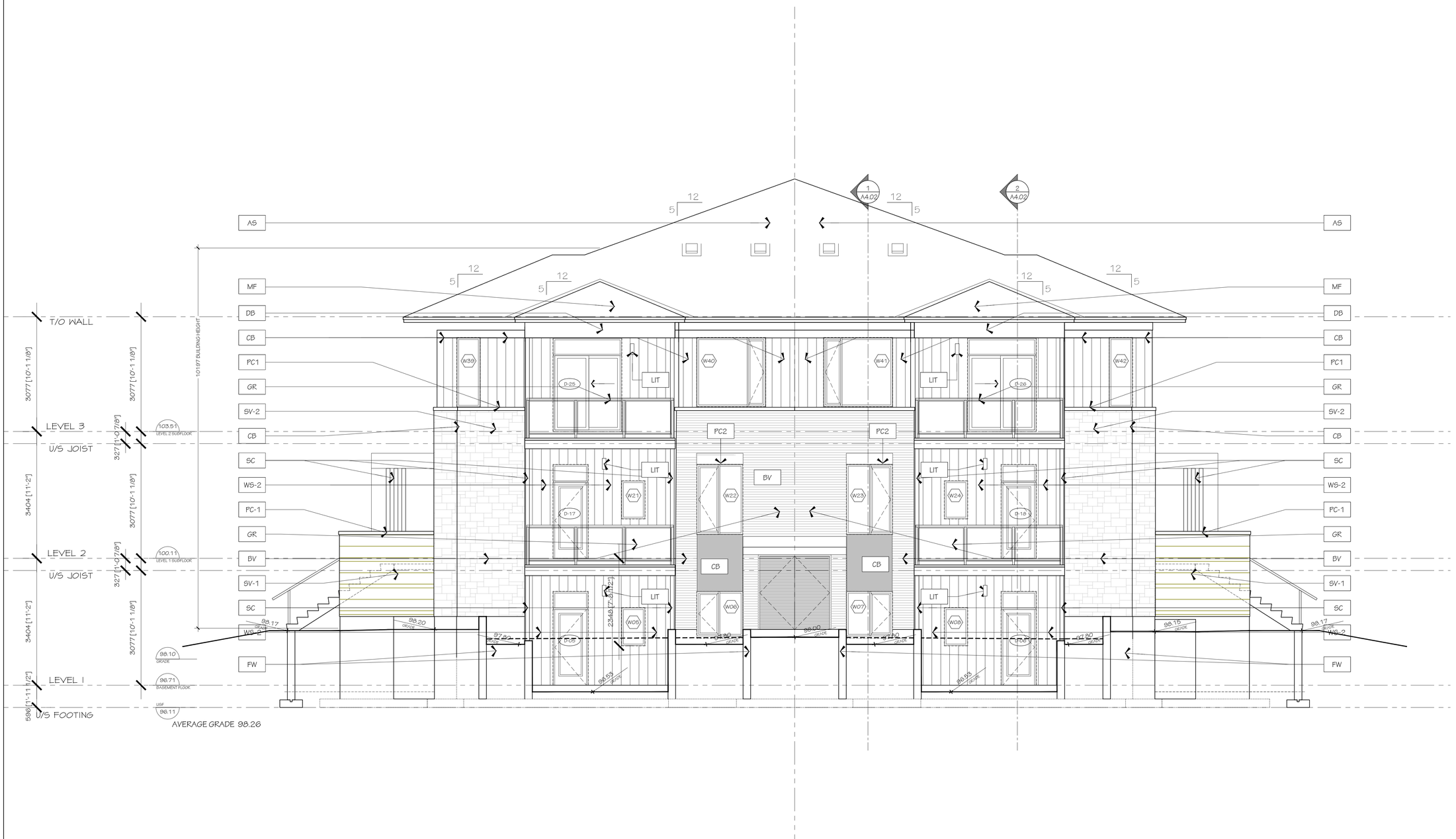

no.	date	revision
1	08/12/2025	ISSUED FOR SITE PLAN

IT IS THE RESPONSIBILITY OF THE APPROPRIATE CONTRACTOR TO CHECK AND VERIFY ALL DIMENSIONS ON SITE AND REPORT ALL ERRORS AND/ OR OMISSIONS TO THE ARCHITECT.

ALL CONTRACTORS MUST COMPLY WITH ALL PERTINENT CODES AND BY-LAWS.

DO NOT SCALE DRAWINGS.

THIS DRAWING MAY NOT BE USED FOR CONSTRUCTION UNTIL SIGNED.

COPYRIGHT RESERVED.

METRIC HOMES

Hobin Architecture Incorporated
63 Pamilla Street
Ottawa, Ontario
Canada K1S 3K7
T: 613-238-7200
F: 613-235-2005
E: mail@hobinarc.com
hobinarc.com

HOBIN ARCHITECTURE

PROJECT/LOCATION:
TRAILVIEW VILLAGE
BUILDING 2

DRAWING TITLE:
NORTH EAST
ELEVATION

DRAWN BY:	DATE:	SCALE:
KG	01-29-2025	1:50

PROJECT: 2223

DRAWING NO.: 2A3.03

REVISION NO.:

PC2024-0509

None
None

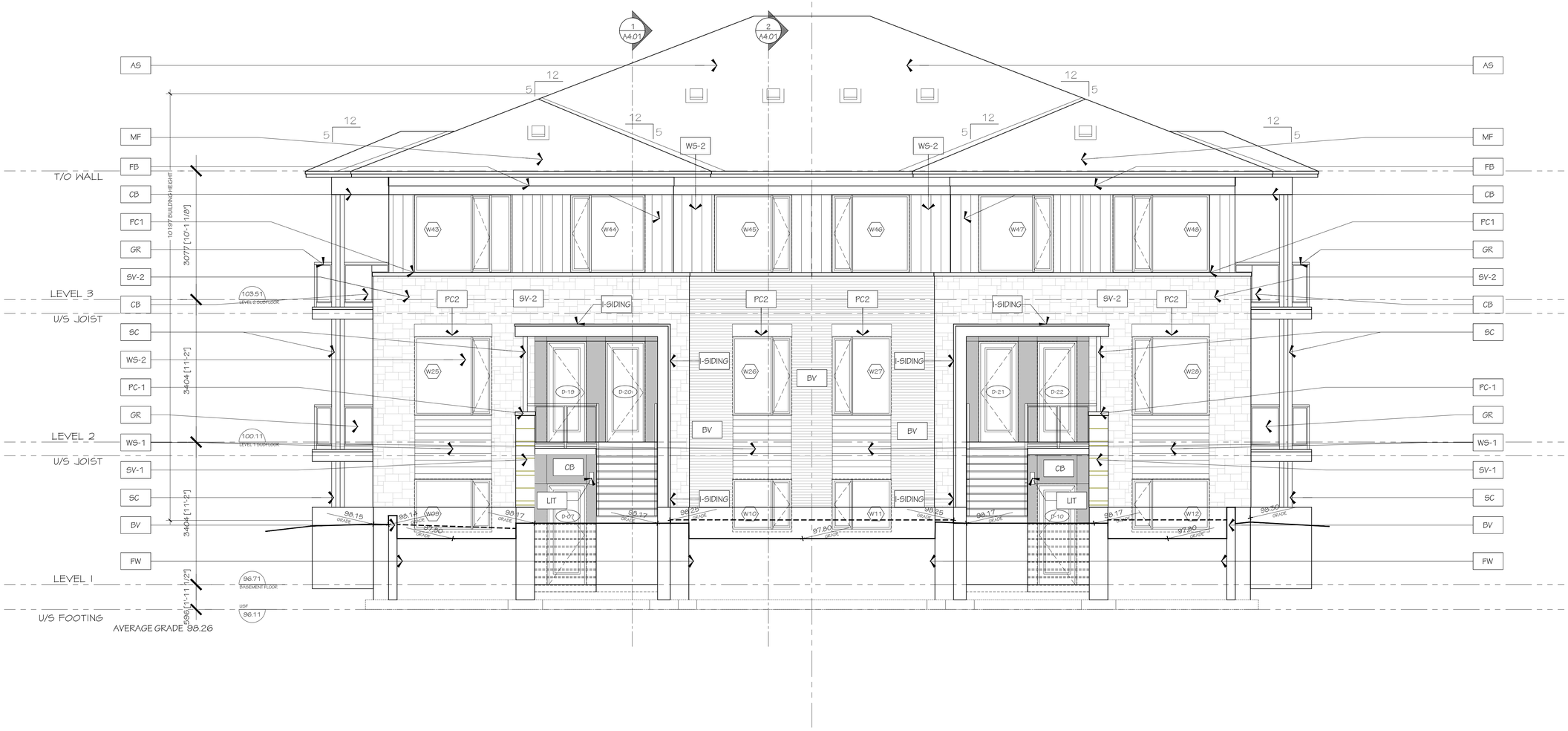

no.	date	revision
1	08/12/2025	ISSUED FOR SITE PLAN

IT IS THE RESPONSIBILITY OF THE APPROPRIATE CONTRACTOR TO CHECK AND VERIFY ALL DIMENSIONS ON SITE AND REPORT ALL ERRORS AND/ OR OMISSIONS TO THE ARCHITECT.

ALL CONTRACTORS MUST COMPLY WITH ALL PERTINENT CODES AND BY-LAWS.

DO NOT SCALE DRAWINGS.

THIS DRAWING MAY NOT BE USED FOR CONSTRUCTION UNTIL SIGNED.

COPYRIGHT RESERVED.

METRIC HOMES

Hobin Architecture Incorporated
63 Pamilla Street
Ottawa, Ontario
Canada K1S 3K7
T: 613-238-7200
F: 613-235-2005
E: mail@hobinarc.com
hobinarc.com

HOBIN ARCHITECTURE

PROJECT/LOCATION:
TRAILVIEW VILLAGE
BUILDING 2

DRAWING TITLE:
NORTH WEST
ELEVATION

DRAWN BY:	DATE:	SCALE:
KG	01-29-2025	1:50

PROJECT: 2223

DRAWING NO.: 2A3.04

REVISION NO.:

PC2024-0509

None
None

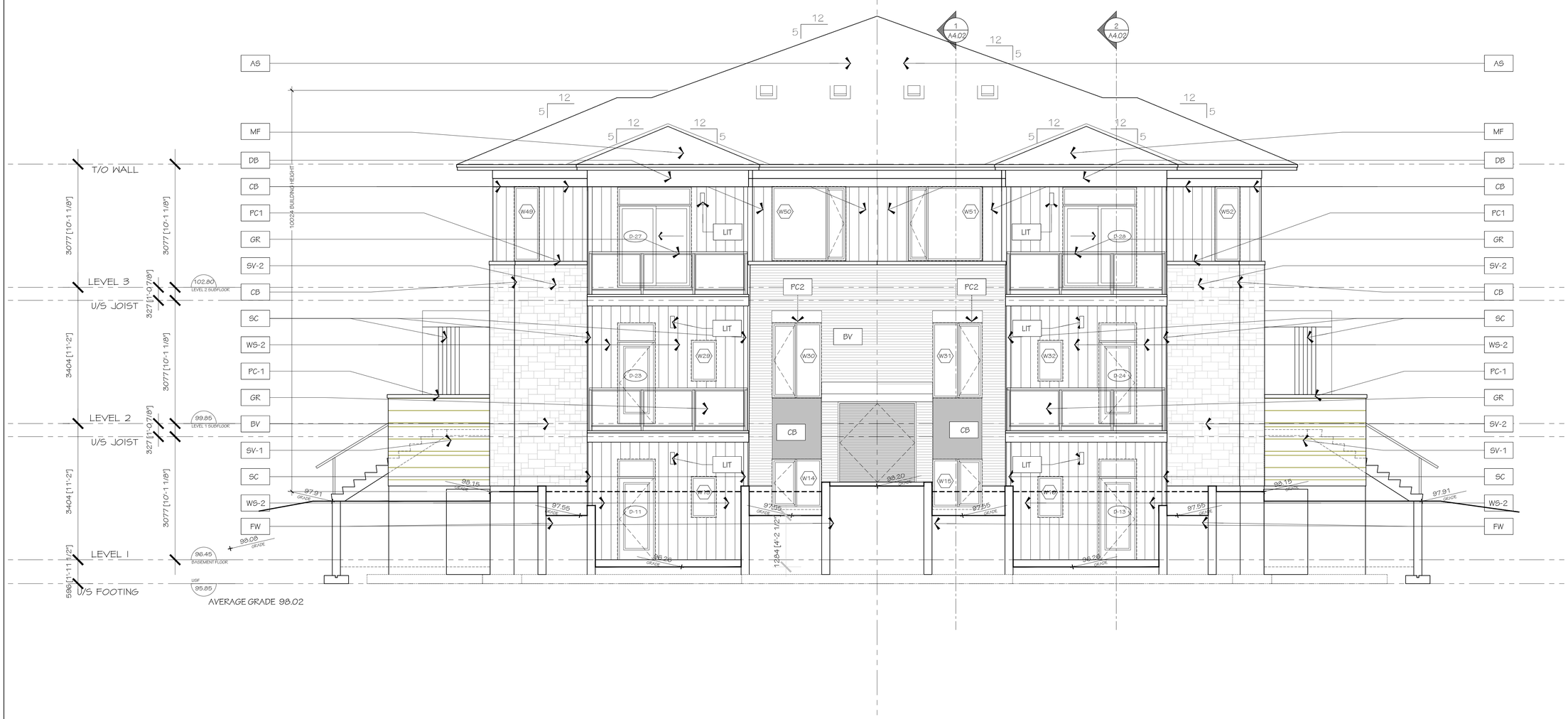

no.	date	revision
1	06/12/2025	ISSUED FOR SITE PLAN

IT IS THE RESPONSIBILITY OF THE APPROPRIATE CONTRACTOR TO CHECK AND VERIFY ALL DIMENSIONS ON SITE AND REPORT ALL ERRORS AND/ OR OMISSIONS TO THE ARCHITECT.

ALL CONTRACTORS MUST COMPLY WITH ALL PERTINENT CODES AND BY-LAWS.

DO NOT SCALE DRAWINGS.

THIS DRAWING MAY NOT BE USED FOR CONSTRUCTION UNTIL SIGNED.

COPYRIGHT RESERVED.

METRIC HOMES

Hobin Architecture Incorporated
63 Pamilla Street
Ottawa, Ontario
Canada K1S 3K7
T: 613-238-7200
F: 613-235-2005
E: mail@hobinarc.com
hobinarc.com

HOBIN ARCHITECTURE

PROJECT/LOCATION:
TRAILVIEW VILLAGE
BUILDING 3

DRAWING TITLE:
SOUTH WEST
ELEVATION

DRAWN BY:	DATE:	SCALE:
KG	01-29-2025	1:50

PROJECT: 2223

DRAWING NO.: 3A3.01

REVISION NO.:

PC2024-0509

None
None

no.	date	revision
1	06/12/2025	ISSUED FOR SITE PLAN

IT IS THE RESPONSIBILITY OF THE APPROPRIATE CONTRACTOR TO CHECK AND VERIFY ALL DIMENSIONS ON SITE AND REPORT ALL ERRORS AND/ OR OMISSIONS TO THE ARCHITECT.

ALL CONTRACTORS MUST COMPLY WITH ALL PERTINENT CODES AND BY-LAWS.

DO NOT SCALE DRAWINGS.

THIS DRAWING MAY NOT BE USED FOR CONSTRUCTION UNTIL SIGNED.

COPYRIGHT RESERVED.

METRIC HOMES

Hobin Architecture Incorporated
63 Pamilla Street
Ottawa, Ontario
Canada K1S 3K7
T: 613-238-7200
F: 613-235-2005
E: mail@hobinarc.com
hobinarc.com

HOBIN ARCHITECTURE

PROJECT/LOCATION:
TRAILVIEW VILLAGE
BUILDING 3

DRAWING TITLE:
SOUTH EAST
ELEVATION

DRAWN BY:	DATE:	SCALE:
KG	01-29-2025	1:50

PROJECT: 2223

DRAWING NO.: 3A3.02

REVISION NO.:

PC2024-0509

None
None

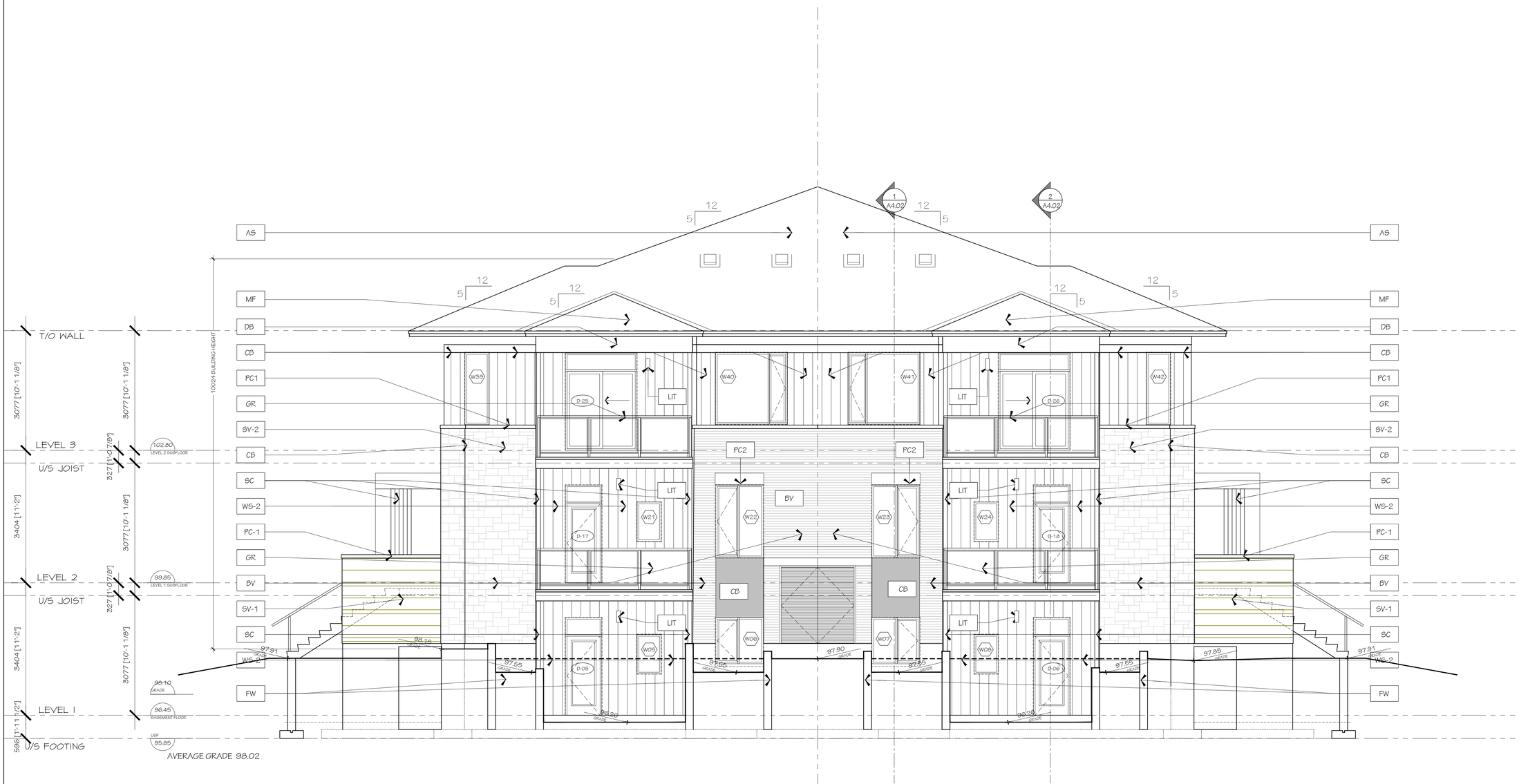

no.	date	revision
1	08/12/2025	ISSUED FOR SITE PLAN

IT IS THE RESPONSIBILITY OF THE APPROPRIATE CONTRACTOR TO CHECK AND VERIFY ALL DIMENSIONS ON SITE AND REPORT ALL ERRORS AND/ OR OMISSIONS TO THE ARCHITECT.

ALL CONTRACTORS MUST COMPLY WITH ALL PERTINENT CODES AND BY-LAWS.

DO NOT SCALE DRAWINGS.

THIS DRAWING MAY NOT BE USED FOR CONSTRUCTION UNTIL SIGNED.

COPYRIGHT RESERVED.

METRIC HOMES

Hobin Architecture Incorporated
63 Pamilla Street
Ottawa, Ontario
Canada K1S 3K7
T: 613-238-7200
F: 613-235-2005
E: mail@hobinarc.com
hobinarc.com

HOBIN ARCHITECTURE

PROJECT/LOCATION:
TRAILVIEW VILLAGE
BUILDING 3

DRAWING TITLE:
NORTH EAST
ELEVATION

DRAWN BY:	DATE:	SCALE:
KG	01-29-2025	1:50

PROJECT: 2223

DRAWING NO.: 3A3.03

REVISION NO.:

PC2024-0509

None
None

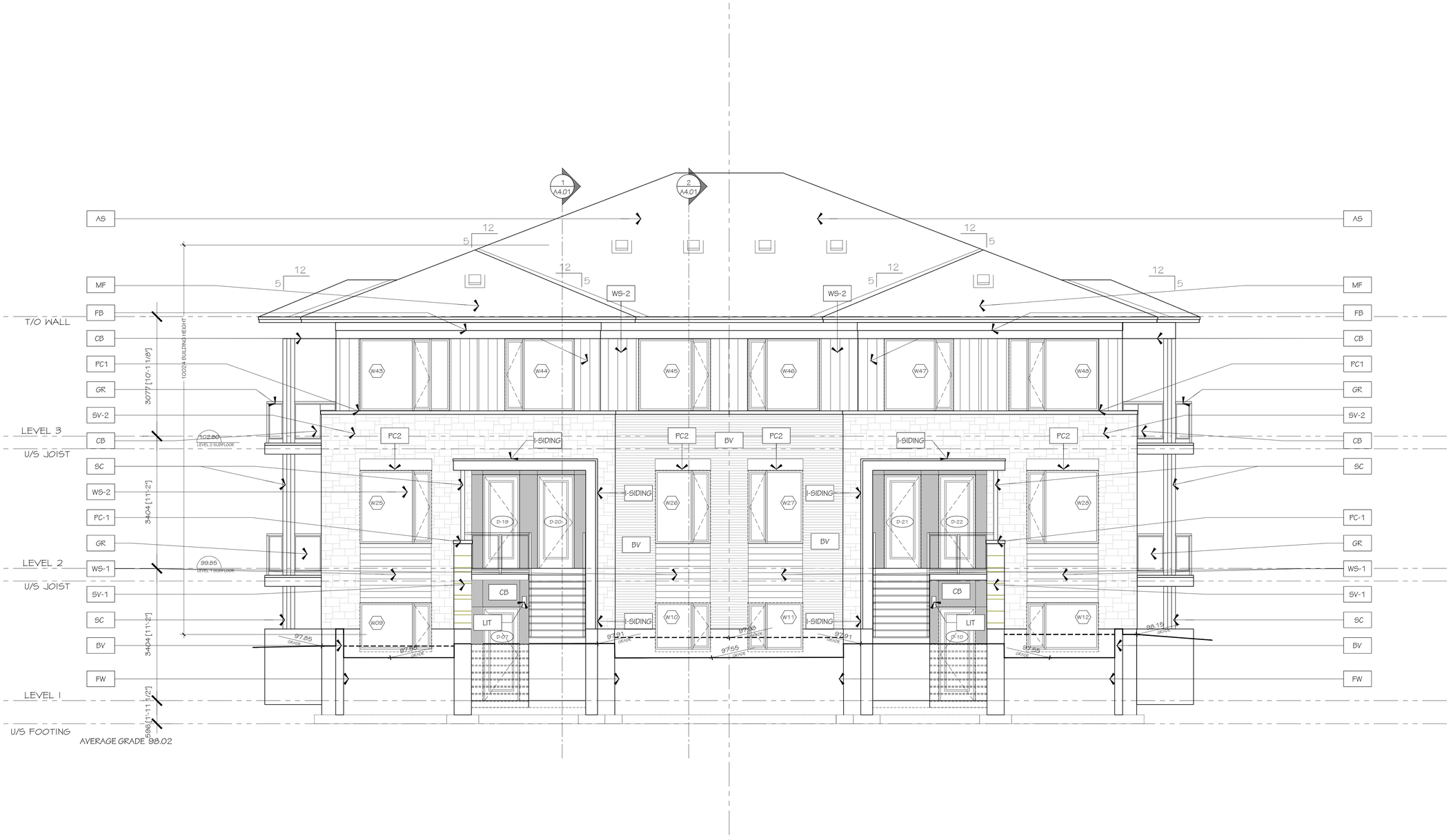

no.	date	revision
1	06/12/2025	ISSUED FOR SITE PLAN

IT IS THE RESPONSIBILITY OF THE APPROPRIATE CONTRACTOR TO CHECK AND VERIFY ALL DIMENSIONS ON SITE AND REPORT ALL ERRORS AND/ OR OMISSIONS TO THE ARCHITECT.

ALL CONTRACTORS MUST COMPLY WITH ALL PERTINENT CODES AND BY-LAWS.

DO NOT SCALE DRAWINGS.

THIS DRAWING MAY NOT BE USED FOR CONSTRUCTION UNTIL SIGNED.

COPYRIGHT RESERVED.

METRIC HOMES

Hobin Architecture Incorporated
63 Pamilla Street
Ottawa, Ontario
Canada K1S 3K7
T: 613-238-7200
F: 613-235-2005
E: mail@hobinarc.com
hobinarc.com

HOBIN ARCHITECTURE

PROJECT/LOCATION:
TRAILVIEW VILLAGE
BUILDING 3

DRAWING TITLE:
NORTH WEST
ELEVATION

DRAWN BY:	DATE:	SCALE:
KG	01-29-2025	1:50

PROJECT: 2223

DRAWING NO.: 3A3.04

REVISION NO.:

PC2024-0509

None
None

no.	date	revision
1	08/12/2025	ISSUED FOR SITE PLAN

IT IS THE RESPONSIBILITY OF THE APPROPRIATE CONTRACTOR TO CHECK AND VERIFY ALL DIMENSIONS ON SITE AND REPORT ALL ERRORS AND/ OR OMISSIONS TO THE ARCHITECT.

ALL CONTRACTORS MUST COMPLY WITH ALL PERTINENT CODES AND BY-LAWS.

DO NOT SCALE DRAWINGS.

THIS DRAWING MAY NOT BE USED FOR CONSTRUCTION UNTIL SIGNED.

COPYRIGHT RESERVED.

METRIC HOMES

Hobin Architecture Incorporated
63 Pamilla Street
Ottawa, Ontario
Canada K1S 3K7
T: 613-238-7200
F: 613-235-2005
E: mail@hobinarc.com
hobinarc.com

HOBIN ARCHITECTURE

PROJECT/LOCATION:
TRAILVIEW VILLAGE
BUILDING 4

DRAWING TITLE:
SOUTH WEST
ELEVATION

DRAWN BY:	DATE:	SCALE:
KG	01-29-2025	1:50

PROJECT: 2223

DRAWING NO.: 4A3.01

REVISION NO.:

PC2024-0509

None
None

no.	date	revision
1	06/12/2025	ISSUED FOR SITE PLAN

IT IS THE RESPONSIBILITY OF THE APPROPRIATE CONTRACTOR TO CHECK AND VERIFY ALL DIMENSIONS ON SITE AND REPORT ALL ERRORS AND/OR OMISSIONS TO THE ARCHITECT.

ALL CONTRACTORS MUST COMPLY WITH ALL PERTINENT CODES AND BY-LAWS.

DO NOT SCALE DRAWINGS.

THIS DRAWING MAY NOT BE USED FOR CONSTRUCTION UNTIL SIGNED.

COPYRIGHT RESERVED.

METRIC HOMES

Hobin Architecture Incorporated
63 Pamilla Street
Ottawa, Ontario
Canada K1S 3K7
T: 613-238-7200
F: 613-235-2005
E: mail@hobinarc.com
hobinarc.com

HOBIN ARCHITECTURE

PROJECT/LOCATION:
TRAILVIEW VILLAGE
BUILDING 4

DRAWING TITLE:
SOUTH EAST
ELEVATION

DRAWN BY:	DATE:	SCALE:
KG	01-29-2025	1:50

PROJECT: 2223

DRAWING NO.: 4A3.02

REVISION NO.:

PC2024-0509

None
None

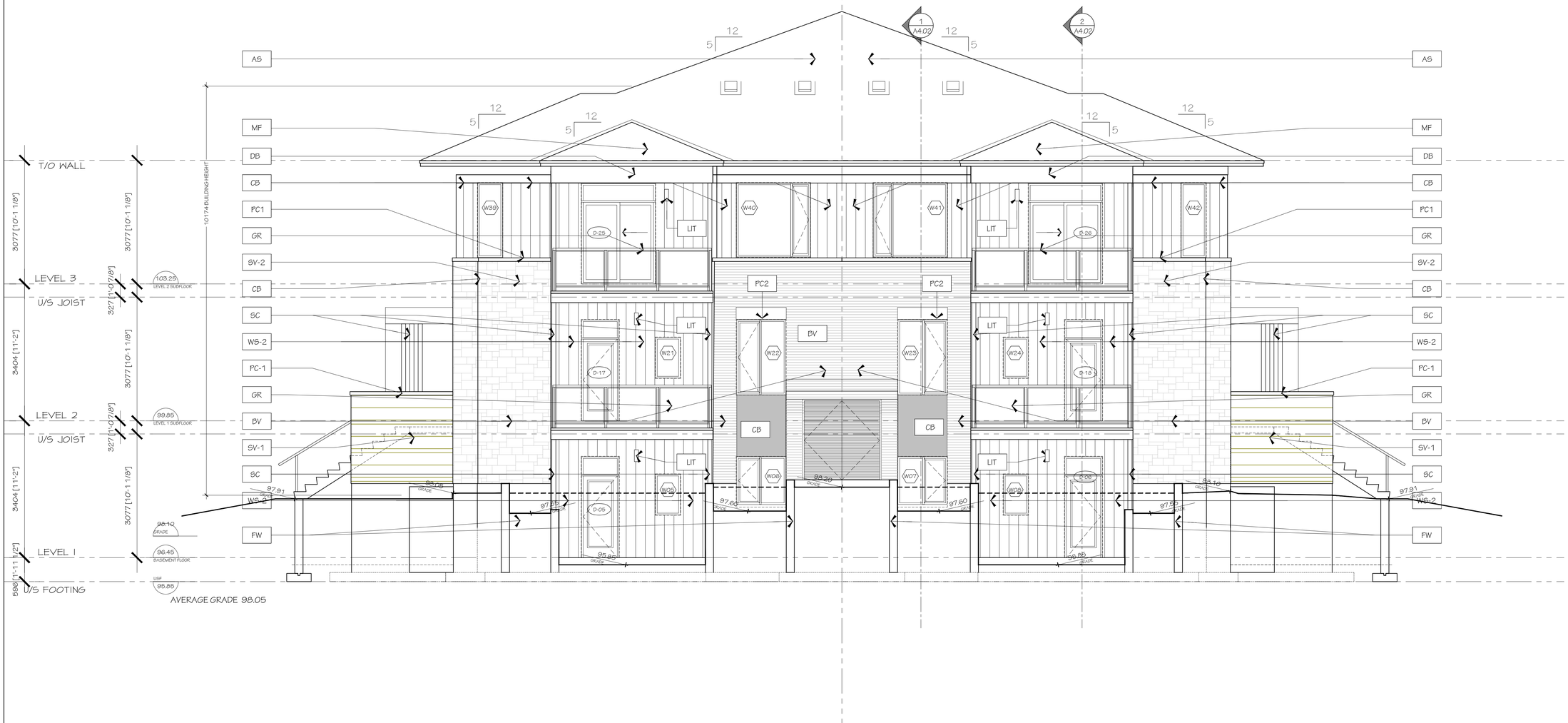

no.	date	revision
1	06/12/2025	ISSUED FOR SITE PLAN

IT IS THE RESPONSIBILITY OF THE APPROPRIATE CONTRACTOR TO CHECK AND VERIFY ALL DIMENSIONS ON SITE AND REPORT ALL ERRORS AND/OR OMISSIONS TO THE ARCHITECT.

ALL CONTRACTORS MUST COMPLY WITH ALL PERTINENT CODES AND BY-LAWS.

DO NOT SCALE DRAWINGS.

THIS DRAWING MAY NOT BE USED FOR CONSTRUCTION UNTIL SIGNED.

COPYRIGHT RESERVED.

METRIC HOMES

Hobin Architecture Incorporated
63 Pamilla Street
Ottawa, Ontario
Canada K1S 3K7
T: 613-238-7200
F: 613-235-2005
E: mail@hobinarc.com
hobinarc.com

HOBIN ARCHITECTURE

PROJECT/LOCATION:
TRAILVIEW VILLAGE
BUILDING 4

DRAWING TITLE:
NORTH EAST
ELEVATION

DRAWN BY:	DATE:	SCALE:
KG	01-29-2025	1:50

PROJECT: 2223

DRAWING NO.: 4A3.03

REVISION NO.:

PC2024-0509

None
None

no.	date	revision
1	08/12/2025	ISSUED FOR SITE PLAN

IT IS THE RESPONSIBILITY OF THE APPROPRIATE CONTRACTOR TO CHECK AND VERIFY ALL DIMENSIONS ON SITE AND REPORT ALL ERRORS AND/ OR OMISSIONS TO THE ARCHITECT.

ALL CONTRACTORS MUST COMPLY WITH ALL PERTINENT CODES AND BY-LAWS.

DO NOT SCALE DRAWINGS.

THIS DRAWING MAY NOT BE USED FOR CONSTRUCTION UNTIL SIGNED.

COPYRIGHT RESERVED.

METRIC HOMES

Hobin Architecture Incorporated
63 Pamilla Street
Ottawa, Ontario
Canada K1S 3K7
T: 613-238-7200
F: 613-235-2005
E: mail@hobinarc.com
hobinarc.com

HOBIN ARCHITECTURE

PROJECT/LOCATION:
TRAILVIEW VILLAGE
BUILDING 4

DRAWING TITLE:
NORTH WEST
ELEVATION

DRAWN BY:	DATE:	SCALE:
KG	01-29-2025	1:50

PROJECT: 2223

DRAWING NO.: 4A3.04

REVISION NO.:

PC2024-0509

None
None

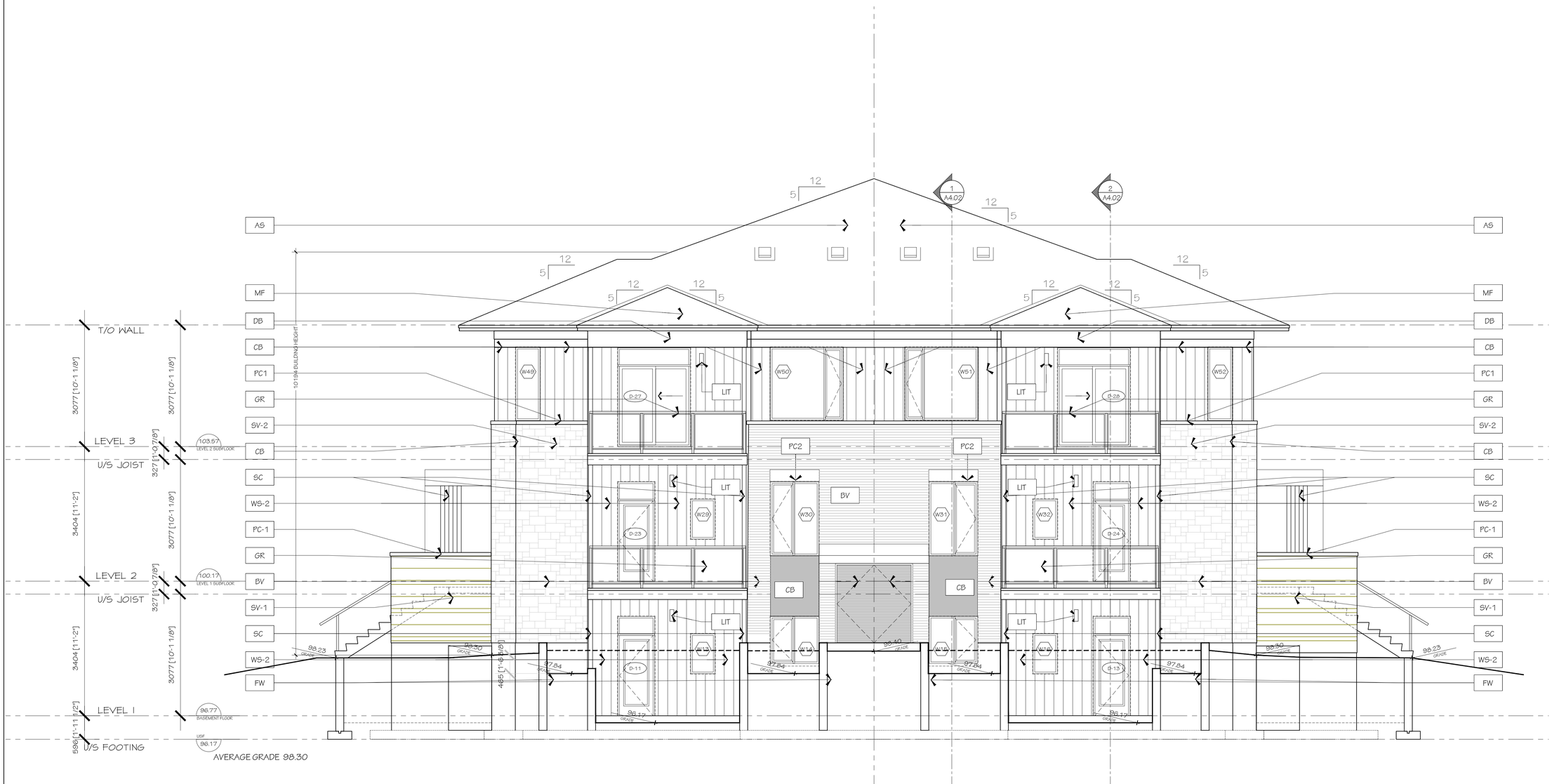

no.	date	revision
1	08/12/2025	ISSUED FOR SITE PLAN

IT IS THE RESPONSIBILITY OF THE APPROPRIATE CONTRACTOR TO CHECK AND VERIFY ALL DIMENSIONS ON SITE AND REPORT ALL ERRORS AND/ OR OMISSIONS TO THE ARCHITECT.

ALL CONTRACTORS MUST COMPLY WITH ALL PERTINENT CODES AND BY-LAWS.

DO NOT SCALE DRAWINGS.

THIS DRAWING MAY NOT BE USED FOR CONSTRUCTION UNTIL SIGNED.

COPYRIGHT RESERVED.

METRIC HOMES

Hobin Architecture Incorporated
63 Pamilla Street
Ottawa, Ontario
Canada K1S 3K7
T: 613-238-7200
F: 613-235-2005
E: mail@hobinarc.com
hobinarc.com

HOBIN ARCHITECTURE

PROJECT/LOCATION:
TRAILVIEW VILLAGE
BUILDING 5

DRAWING TITLE:
SOUTH WEST
ELEVATION\

DRAWN BY:	DATE:	SCALE:
KG	01-29-2025	1:50

PROJECT: 2223

DRAWING NO.: 5A3.01

REVISION NO.:

PC2024-0509

None
None

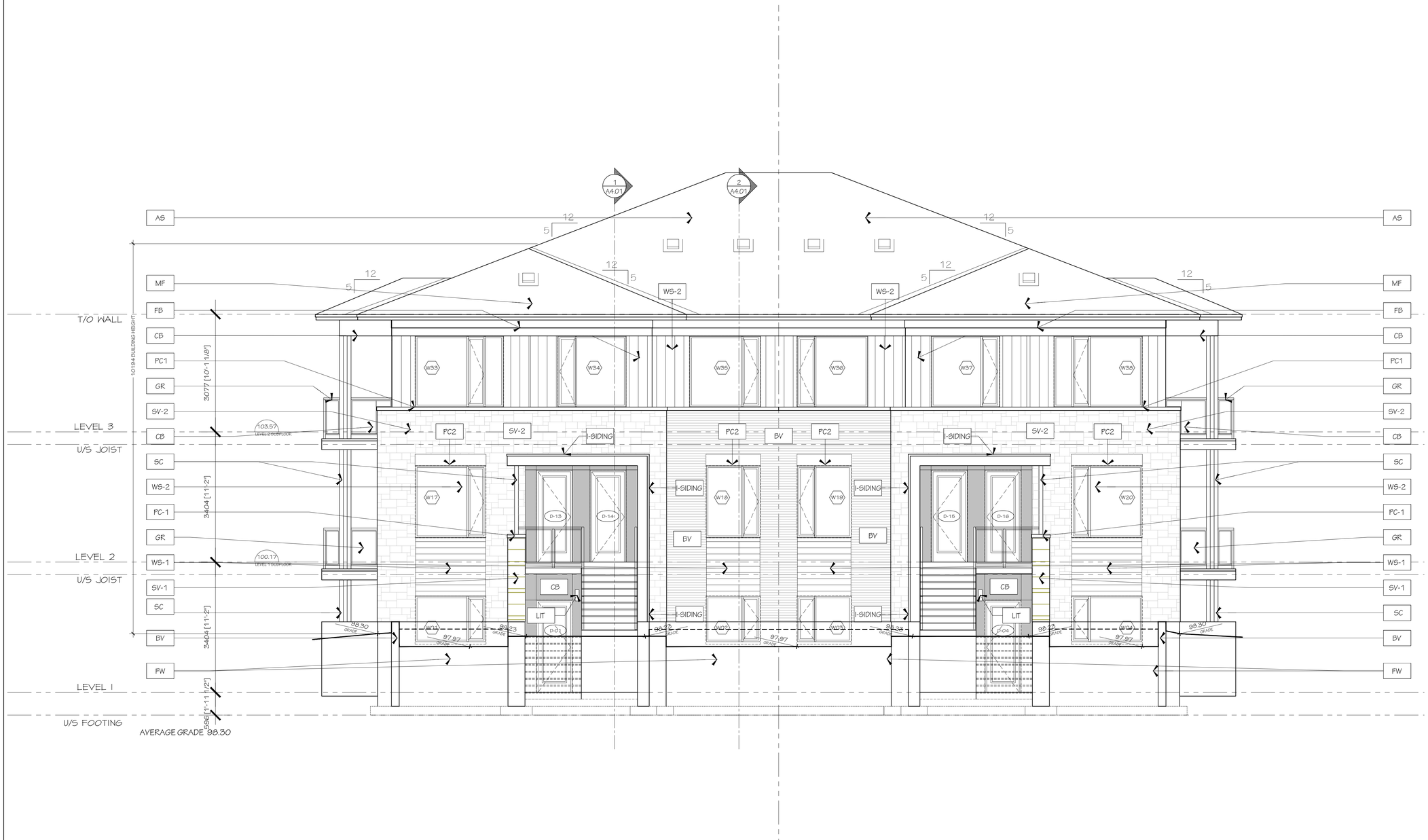

no.	date	revision
1	08/12/2025	ISSUED FOR SITE PLAN

IT IS THE RESPONSIBILITY OF THE APPROPRIATE CONTRACTOR TO CHECK AND VERIFY ALL DIMENSIONS ON SITE AND REPORT ALL ERRORS AND/ OR OMISSIONS TO THE ARCHITECT.

ALL CONTRACTORS MUST COMPLY WITH ALL PERTINENT CODES AND BY-LAWS.

DO NOT SCALE DRAWINGS.

THIS DRAWING MAY NOT BE USED FOR CONSTRUCTION UNTIL SIGNED.

COPYRIGHT RESERVED.

METRIC HOMES

Hobin Architecture Incorporated
63 Pamilla Street
Ottawa, Ontario
Canada K1S 3K7

T: 613-238-7200
F: 613-235-2005
E: mail@hobinarc.com

hobinarc.com

HOBIN ARCHITECTURE

PROJECT/LOCATION:
TRAILVIEW VILLAGE
BUILDING 5

DRAWING TITLE:
SOUTH EAST
ELEVATION

DRAWN BY:	DATE:	SCALE:
KG	01-29-2025	1:50

PROJECT: 2223

DRAWING NO.: 5A3.02

REVISION NO.:

PC2024-0509

None
None

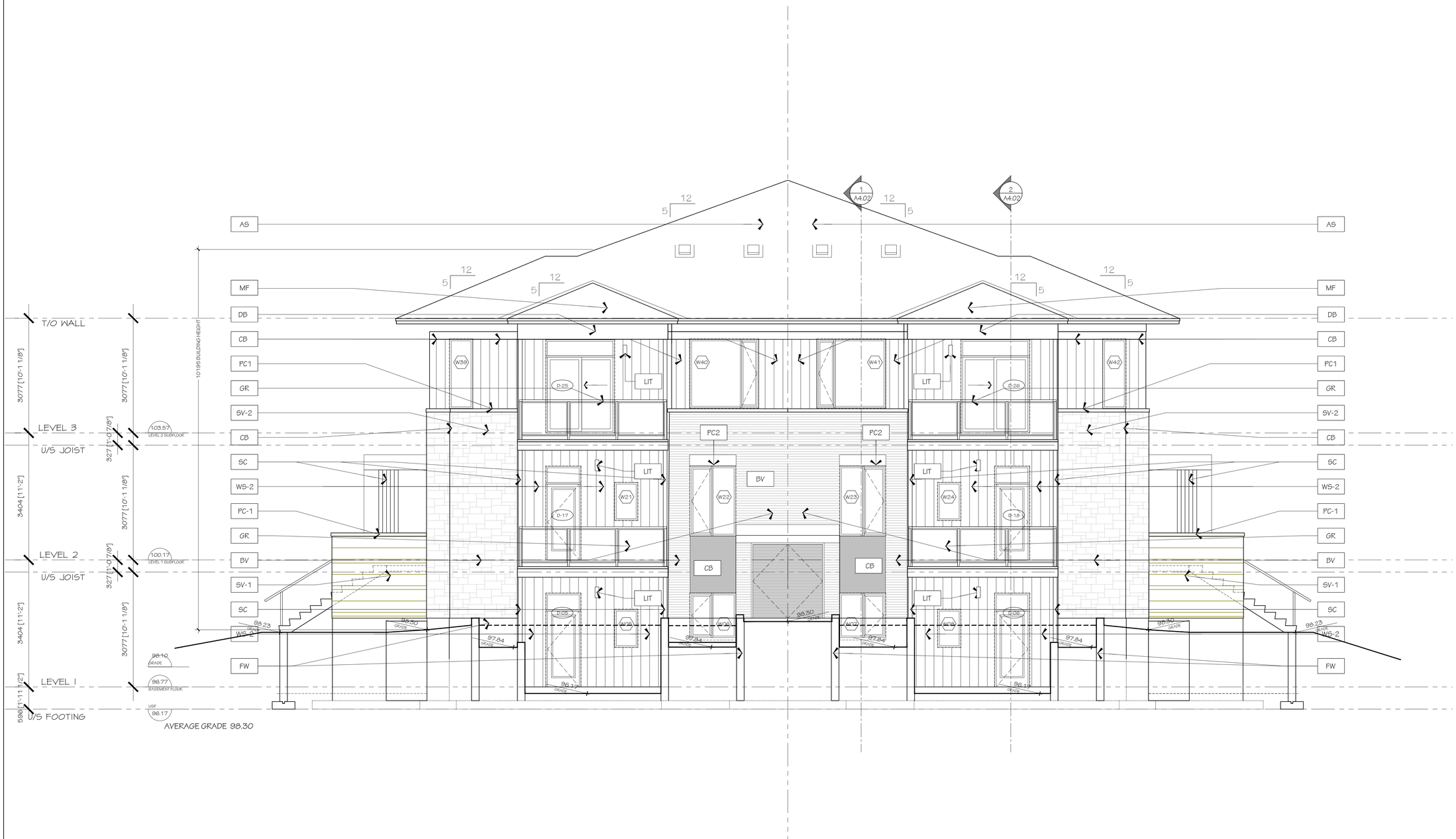

no.	date	revision
1	06/12/2025	ISSUED FOR SITE PLAN

IT IS THE RESPONSIBILITY OF THE APPROPRIATE CONTRACTOR TO CHECK AND VERIFY ALL DIMENSIONS ON SITE AND REPORT ALL ERRORS AND/ OR OMISSIONS TO THE ARCHITECT.

ALL CONTRACTORS MUST COMPLY WITH ALL PERTINENT CODES AND BY-LAWS.

DO NOT SCALE DRAWINGS.

THIS DRAWING MAY NOT BE USED FOR CONSTRUCTION UNTIL SIGNED.

COPYRIGHT RESERVED.

METRIC HOMES

Hobin Architecture Incorporated
63 Pamilla Street
Ottawa, Ontario
Canada K1S 3K7
T: 613-238-7200
F: 613-235-2005
E: mail@hobinarc.com
hobinarc.com

HOBIN ARCHITECTURE

PROJECT/LOCATION:
TRAILVIEW VILLAGE
BUILDING 5

DRAWING TITLE:
NORTH EAST
ELEVATION

DRAWN BY:	DATE:	SCALE:
KG	01-29-2025	1:50

PROJECT: 2223

DRAWING NO.: 5A3.03

REVISION NO.:

PC2024-0509

None
None

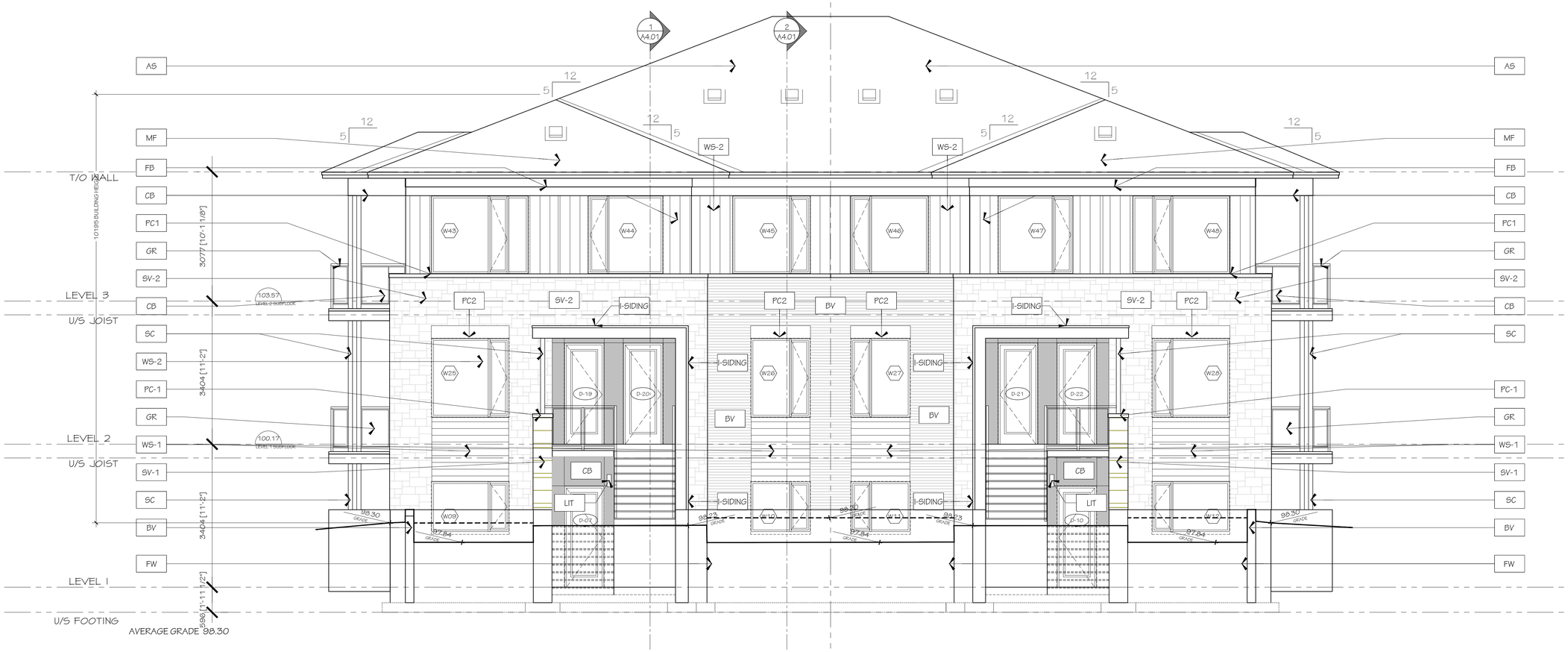

no.	date	revision
1	06/12/2025	ISSUED FOR SITE PLAN

IT IS THE RESPONSIBILITY OF THE APPROPRIATE CONTRACTOR TO CHECK AND VERIFY ALL DIMENSIONS ON SITE AND REPORT ALL ERRORS AND/ OR OMISSIONS TO THE ARCHITECT.

ALL CONTRACTORS MUST COMPLY WITH ALL PERTINENT CODES AND BY-LAWS.

DO NOT SCALE DRAWINGS.

THIS DRAWING MAY NOT BE USED FOR CONSTRUCTION UNTIL SIGNED.

COPYRIGHT RESERVED.

METRIC HOMES

Hobin Architecture Incorporated
63 Pamilla Street
Ottawa, Ontario
Canada K1S 3K7
T: 613-238-7200
F: 613-235-2005
E: mail@hobinarc.com
hobinarc.com

HOBIN ARCHITECTURE

PROJECT/LOCATION:
TRAILVIEW VILLAGE
BUILDING 5

DRAWING TITLE:
NORTH WEST
ELEVATION

DRAWN BY:	DATE:	SCALE:
KG	01-29-2025	1:50

PROJECT: 2223

DRAWING NO.: 5A3.04

REVISION NO.:

PC2024-0509

None
None