

# 2966 & 2978 Carp Road – Cheer Training Facility

Servicing and Stormwater Management Brief



Prepared for:  
Nautical Lands Group

Prepared by:  
Stantec Consulting Ltd.

Date:  
September 16, 2025

Project/File:  
160402064

## 2966 & 2978 Carp Road – Cheer Training Facility

Revision	Description	Author	Date	Quality Check	Date	Independent Review	Date
1	Servicing and SWM	ZW	2025-09-11	PM	2025-09-16	DT	2025-09-16
1	Servicing and SWM	PM	2025-10-27	PM	2025-10-27	DT	2025-10-27





## 2966 & 2978 Carp Road – Cheer Training Facility

The conclusions in the Report titled 2978 Carp Road - Cheer Training Facility are Stantec's professional opinion, as of the time of the Report, and concerning the scope described in the Report. The opinions in the document are based on conditions and information existing at the time the scope of work was conducted and do not take into account any subsequent changes. The Report relates solely to the specific project for which Stantec was retained and the stated purpose for which the Report was prepared. The Report is not to be used or relied on for any variation or extension of the project, or for any other project or purpose, and any unauthorized use or reliance is at the recipient's own risk.

Stantec has assumed all information received from Nautical Lands Management Corporation (the "Client") and third parties in the preparation of the Report to be correct. While Stantec has exercised a customary level of judgment or due diligence in the use of such information, Stantec assumes no responsibility for the consequences of any error or omission contained therein.

This Report is intended solely for use by the Client in accordance with Stantec's contract with the Client. While the Report may be provided by the Client to applicable authorities having jurisdiction and to other third parties in connection with the project, Stantec disclaims any legal duty based upon warranty, reliance or any other theory to any third party, and will not be liable to such third party for any damages or losses of any kind that may result.

Prepared by

\_\_\_\_\_  
Signature

Ziyi Wang

\_\_\_\_\_  
Printed Name

Approved by

\_\_\_\_\_  
Signature

Peter Moroz

\_\_\_\_\_  
Printed Name



## Table of Contents

<b>1</b>	<b>Introduction.....</b>	<b>1</b>
1.1	Objective.....	2
<b>2</b>	<b>Background.....</b>	<b>3</b>
<b>3</b>	<b>Water Servicing .....</b>	<b>4</b>
3.1	Background .....	4
<b>4</b>	<b>Wastewater Servicing .....</b>	<b>6</b>
<b>5</b>	<b>Stormwater Management.....</b>	<b>7</b>
5.1	Existing System .....	7
<b>6</b>	<b>Conclusion .....</b>	<b>8</b>

### List of Tables

Table 5.3: Pond Storage and Outflow Characteristics .....	7
---	---

### List of Figures

Figure 1.1: Key Plan of Site .....	1
------------------------------------	---

### List of Appendices

#### Appendix A Topographic Survey

#### Appendix B OBC Fire Flow Calculation

#### Appendix C Background Reports

C.1	<i>Hydrogeological Assessment and Terrain Analysis – Re-zoning Application – 2966 and 2978 Carp Road, Ottawa(Carp), Ontario, Paterson Group Consulting Engineers, October 23, 2025.</i>
C.2	<i>Servicing Report – 2978 Carp Road, Stantec, December 21, 2016</i>
C.3	Environmental Compliance Approval (ECA)



# 1 Introduction

Stantec Consulting Ltd. has been commissioned by Nautical Lands Management Corporation to prepare the following Servicing and Stormwater Management Brief in support of the rezoning application for a proposed cheer training facility located at 2978 Carp Road and the residential dwelling with a municipal address of 2966 Carp Road, in the City of Ottawa, Ontario.

The approximately 1.3 ha site is situated southeast of the intersection of McGee Side Road and Carp Road, bounded by Carp Road to the Southwest, an undeveloped parcel to the North, and adjacent to a residential dwelling (2966 Carp Road) to the Southeast. The site is currently zoned as RC7 - Rural Commercial Zone. The key plan of the site is shown in **Figure 1.1** below. The intent of this brief is to demonstrate, to the City's satisfaction, that adequate services are available and can be allocated to support the proposal.



*Figure 1.1: Key Plan of Site*

The site currently consists of an existing 1,393.5 m<sup>2</sup> one-storey detached warehouse building, surface parking, and an existing 213.4m<sup>2</sup> residential dwelling with its associated landscaping area, well and septic system for servicing, and a dry pond to for stormwater management. The site currently has two asphalt



driveways with access to Carp Road in the Southwest. Nautical Lands Group has provided a topographic survey and site plan dated July 29, 2025, which is attached in **Appendix A** for more details about the existing site condition.

## **1.1 Objective**

The objective of this servicing and stormwater management brief is to demonstrate that the existing site can accommodate the proposed demands associated with the new land uses. It is to be noted that given that the site is serviced with well and septic, the water and sanitary services have been assessed by Paterson Group in their Hydrogeological Assessment and Terrain Analysis, dated October 23, 2025, in support of this zoning application, and summarized herein.

Further, this brief confirms that the existing runoff coefficients and grading patterns are not being altered and confirms that the existing stormwater management design will not be impacted.



## **2 Background**

Documents referenced in preparation of this stormwater and servicing report for the proposed 2966 & 2978 Carp Road site include:

- *Hydrogeological Assessment and Terrain Analysis – Re-zoning Application – 2966 and 2978 Carp Road, Ottawa(Carp), Ontario, Paterson Group Consulting Engineers, October 23, 2025.*
- *Servicing Report – 2978 Carp Road, Stantec, December 21, 2016.*



## 3 Water Servicing

### 3.1 Background

The subject site is located in an area of the City of Ottawa that requires private servicing to provide a sufficient water supply for domestic and emergency fire flow. The current storage building, as outlined in the rezoning application, is serviced by a private well located in the north portion of the site via a 19mm building service connection. The site is also equipped with precast concrete underground firewater storage tanks located in the southern portion of the site. The storage tanks receive water from the wells and are filled during off-peak hours.

#### Water Quantity and Quality Aquifer Analysis

Based on the *Hydrogeological Assessment and Terrain Analysis – Re-zoning Application – 2966 and 2978 Carp Road, Ottawa (Carp), Ontario*, by Paterson Group in October 2025, the existing well can provide water flow of approximately 21,600 L. This is approximately 3.2 times the maximum total daily design volume of effluent ((6,418 L/day) using 57% nitrate reduction required to support the Re-zoning Application. The 6,418 L/day is above the required flows as calculated under Part 8 – OBC for a subsequent application. Further discussion in the Terrain Analysis notes an additional technology that can support greater than 10,000 L/day.

A water quality aquifer analysis has been completed by the Paterson Group and the following conclusions were noted:

- The preferred water supply intercepted by existing well contains a water supply that is potable and contains only elevated concentrations of hardness and total dissolved solids (TDS). The noted parameters can be treated with current readily available water conditioning equipment.
- Total Coliforms were detected at 0 ct/100 mL, however, it is recommended that a UV system is installed to assist in the removal of any remnant Total Coliforms found in the groundwater, as a precautionary measure.
- If desired by the property owner, a commercial grade water softener can be used to facilitate the reduction of the hardness concentration and reduce scaling. If a water softener is used for the proposed development, the owner should be made aware that additional sodium will be added to the water to reduce hardness. If desired, a point-of-use reverse osmosis system can be used to provide a drinking tap source without increasing sodium levels.
- It is recommended that either a point-of-use reverse osmosis system be used to reduce the TDS concentration, or bulk bottled water is provided as a drinking water source.

Detailed potable water aquifer analysis has been conducted by Paterson Group and is presented in the background report attached in **Appendix C.1**.



## **Fire Flow Calculation**

Assessment of required fire flows for the existing site was originally prepared within the *Servicing Report - 2978 Carp Road* (Stantec, 2016). At the time, fire flows were determined according to the Ontario Building Code (OBC) compendium Appendix A-3.2.5.7. Based on background information supplied by the Owner, it appears that the existing building has a larger volume than that initially assumed by the 2016 Servicing Report. As such, a revised fire flow calculation is presented below to account for the building volume discrepancy and to respect the recent Technical Bulletin (IWSTB-2024-05) to the *Ottawa Design Guidelines – Water Distribution*, First Edition, dated July 2010 (City of Ottawa).

The required fire flow has been calculated based on design drawings for the prefabricated building with building heights measuring on average 7.37m and satisfying the 'non-combustible with fire resistance ratings' construction type as per OBC Appendix A-3.2.5.7.

where:

$$\text{Minimum supply of Water (Litres)} = Q = K \times V \times S_{TOT}$$

K = water supply coefficient

V = Total building volume in m<sup>3</sup>

S<sub>TOT</sub> = Total of spatial coefficient values from property line exposures on all sides

This subject site is outside the municipal water service network which requires on-site fire flow storage. Three precast concrete fire flow storage tanks have been installed with an approximate capacity of 150,000L as the fire water supply. The estimated OBC fire flow is **5,400L/min (90L/s)** and requires a total storage volume of **174,658L**. It is anticipated an additional tank in conjunction with the installed three on-site fire water storage tanks would be sufficient in support of this re-zoning application. A detailed OBC fire flow analysis is provided in the **Appendix B**. Alternatively, if the building is retrofitted with a sprinkler system meeting requirements of NFPA 13, the existing fire water supply may be sufficient for the proposed redevelopment. Analysis of required fire flows is to be reassessed at site plan control to confirm the above.



## 4 Wastewater Servicing

Paterson Group has conducted a terrain analysis for the on-site septic system, which provides sanitary servicing for the existing storage building and residential building, as part of this rezoning application. The subject site is currently outside the City of Ottawa's sanitary collection system.

According to the *Hydrogeological Assessment and Terrain Analysis – Re-zoning Application – 2966 and 2978 Carp Road, Ottawa (Carp), Ontario* (Paterson Group, October 2025), the subject site is sufficient in size to accommodate two new sewage systems and meet all of the regulatory separation criteria. As a precautionary measure, a 30 m setback should be maintained between the drinking water well and any septic system components. In addition, the following conclusions were noted:

- The subject site is sufficient in size to accommodate two new sewage systems and meet all of the regulatory separation criteria. As a precautionary measure, a 30 m setback should be maintained between the drinking water well and any septic system components.
- A maximum sewage flow volume of **1.58 m<sup>3</sup>/day** at a nitrate concentration of 40 mg/L or **6.42m<sup>3</sup>/day** at a nitrate concentration of 17.2 mg/L can be accommodated on the subject site based on the current layout and still be below the predictive nitrate concentration threshold of 10 mg/L at the property boundary.
- Onsite sewage disposal needs can be accommodated with a Class 4 Sewage System utilizing tertiary treatment technologies.
- A Sewage System Permit and Building Permit need to be issued prior to the commencement of construction on the proposed structures or amenities/services.
- The results of the Hydrogeological Assessment and Terrain Analysis have provided satisfactory evidence that the subject site can support the proposed zoning usage with respect to water quality, quantity and sewage system placement.





## 5 Stormwater Management

### 5.1 Existing System

Stormwater Management (SWM) for the site was designed and constructed as part of the site development for the existing warehouse building, and it provides the required quantity and quality control for the site. In 2016, Stantec conducted a detailed stormwater management analysis for the current site, and the key analysis results are summarized below.

- The grading design incorporates emergency overland flow routes in compliance with the City of Ottawa's stormwater management standards. These routes are intended to safely convey runoff from storm events exceeding the 100-year design threshold toward the eastern portion of the site, where existing major drainage systems are located.
- On-site storage and infiltration was incorporated in the design of the dry pond as the best approach to manage site runoff so as to not increase the total uncontrolled runoff from the site.
- The existing On-site Dry Pond controls post-development storm runoff to below pre-development target release rates through infiltration of all storm events up to and including the 100-year storm event. **Table 5.1** below summarizes the storage and outflow characteristics for the dry pond

*Table 5.1: Pond Storage and Outflow Characteristics*

ID	100-Year Discharge (L/s) (Infiltration)	100-Year Storage Required (m <sup>3</sup> )	Available Storage (m <sup>3</sup> )
Pond	9.8	385.3	389.6

- On-site quality control with a minimum target of 70% TSS removal was established with a treatment train approach as per the requirements of MVCA. The grading design allows most of the surface runoff to flow through grassed areas for an initial infiltration and treatment of TSS. In addition, a vegetated buffer was incorporated around the dry pond to achieve a minimum 70% TSS removal efficiency as per the US EPA design manual for Low Impact Development (LID). As all pond outflow is through infiltration, site overall TSS removal rates would also achieve 80% TSS reduction to meet Enhanced criteria without additional modification.

The design was approved to meet the City of Ottawa Design Criteria and has received an Environmental Compliance Approval (Number: 9196-AQBQZV) on October 6, 2017 from the MECP. As there are no proposed increases to impervious areas on -site, it is anticipated that the existing SWM facility will be maintained to service the proposed use without additional modifications. Detailed SWM analysis is included in the *Site Servicing Report for 2978 Carp Road* included in **Appendix C.2**.



## **6 Conclusion**

The water supply aquifer underlying the subject site is considered to be a sufficient water supply for domestic demands. The existing well contains supply that is potable and can be treated to reduce the elevated concentration of hardness and TDS, including total coliforms as a precautionary measure. The treatment can be easily accomplished with water softener, osmosis filter, and UV system. The existing fire flow storage can be expanded to accommodate the required fire flow for the development per OBC requirements.

The site is currently serviced by an on-site sewage system, which will need to be replaced with a new sewage system and meet all the regulatory separation criteria. Onsite sewage disposal needs can be accommodated with a Class 4 Sewage System utilizing tertiary treatment technologies. A Sewage System Permit and Building Permit needs to be issued prior to the commencement of construction on the proposed structures or amenities/services. The design and approval of the septic system will be completed as part of the SPA process.

The existing previously approved and constructed stormwater management system including an on-site dry pond and infiltration basin was designed and constructed to meet target discharge rates for all rainfall events up to and including the 100-year event. The system also provides sufficient quality control to meet 70% TSS removal criteria, although it can be immediately seen that the design would also meet an 'Enhanced' 80% TSS criteria given infiltration of all received runoff for up to the 100-year design storm event. Given that the existing runoff coefficients and grading patterns are not being altered, the existing stormwater management design will not be impacted, and is proposed to be maintained without additional modifications.



# Appendices



## **Appendix A Topographic Survey**





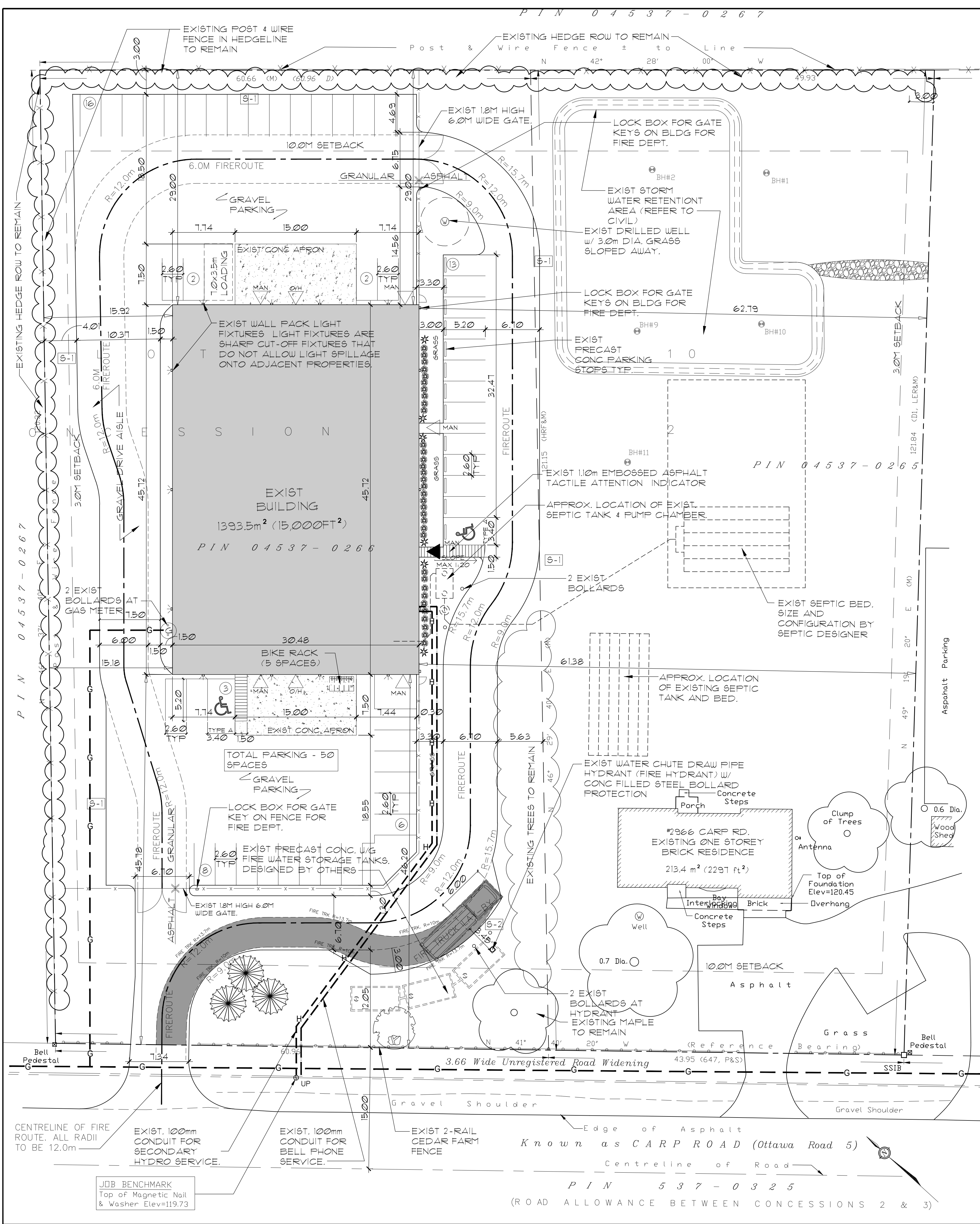

TOPOGRAPHIC SURVEY OF  
PART OF LOT 10  
CONCESSION 2  
GEOGRAPHIC TOWNSHIP OF HUNTLEY  
Now CITY OF OTTAWA



ALL SURVEY INFORMATION WAS OBTAINED FROM A  
SURVEY PLAN PRODUCED IN THE OFFICES OF:  
FAIRHALL, MOFFATT & WOODLAND LIMITED  
ONTARIO LAND SURVEYORS

ZONING MATRIX		
RIL7 [22r] ZONE	REQUIRED	PROVIDED
LOT AREA (MIN)	4000 m <sup>2</sup>	13,039 m <sup>2</sup>
LOT WIDTH (MIN)	30 m	104.89 m
FRONT YARD (MIN)	8 m	79.1 m
REAR YARD (MIN)	10 m	11.2 m
INT. SIDE YD (MIN)	3m (ABUTTING RES.) 4.5m (OTHER)	N/A 19.63 m
EXT. SIDE YD (MIN)	6 m	N/A
BLDG HEIGHT (MAX)	15 m	7.68 m
LOT COVERAGE (MAX)	50 %	12.3 %
BICYCLE PARKING (1 PER 2000m <sup>2</sup> )	1	5

PARKING:  
PER CITY OF OTTAWA BYLAW, ROW N71 OF TABLE 101 FOR  
RECREATION AND ATHLETIC FACILITIES - 4 SPACES PER ALLEY,  
COURT, ICE SHEET, GAME TABLE OR OTHER GAME SURFACE PLUS 10  
PER 100 M2 OF GROSS FLOOR AREA USED FOR DINING, ASSEMBLY  
OR COMMON AREA.

THEREFORE: 6 GAME SURFACES + 250 SQM OF COMMON SPACE =  
49 PARKING SPACES REQUIRED (50 PROVIDED).  
\*2 BARRIER-FREE PARKING SPACES REQUIRED AND PROVIDED. (BOTH  
ARE TYPE A.)

WASHROOMS:  
ANTICIPATED OCCUPANT LOAD = 150 PEOPLE

PER OBC TBL 3.7.4.3 A, FOR UPTO 75 PERSONS OF EACH SEX WE  
REQUIRE:  
-2 MALE WATER CLOSETS &  
-3 FEMALE WATER CLOSETS  
\*EXISTING UNIVERSAL WASHROOM COUNTS AS 1 WATER CLOSET FOR  
EACH SEX PER OBC 3.7.4.2.(8)\*

THEREFORE: REQUIRED TO ADD 1 MALE & 2 FEMALE WATER  
CLOSETS.

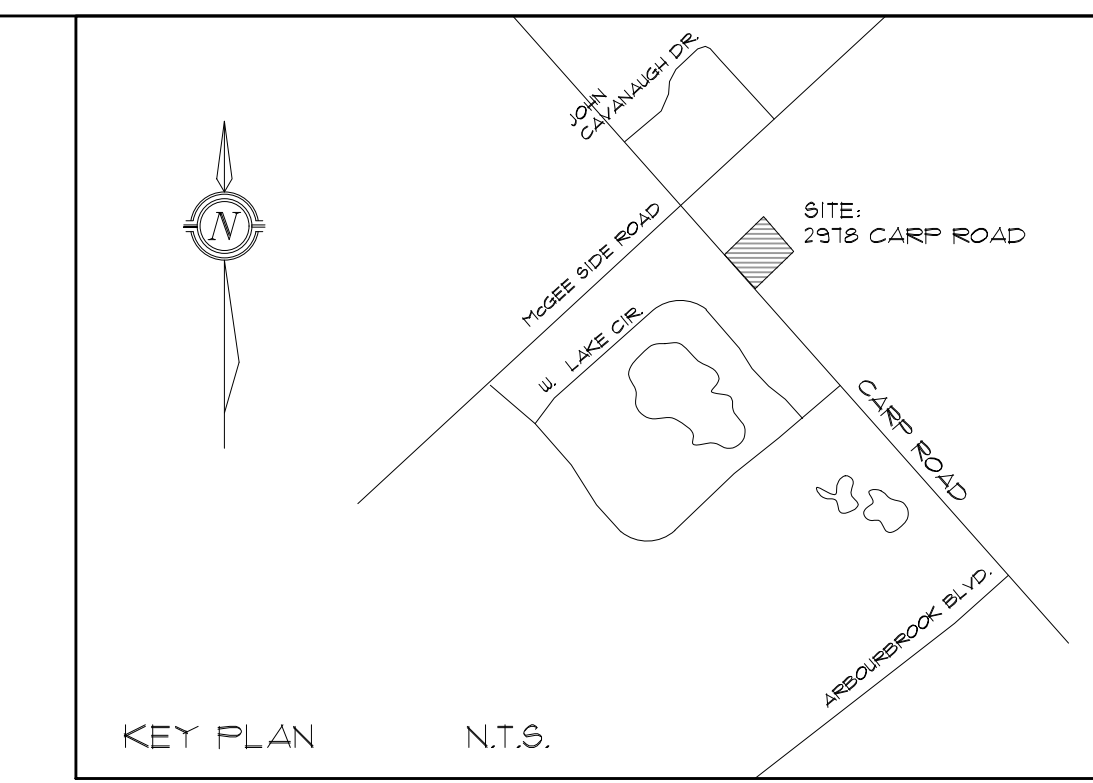

DRAWING PREPARED BY:  
  
555 LEGGET DRIVE, TOWER A,  
SUITE 920  
OTTAWA, ONTARIO K2K 2X3  
Ph: 613. 831.9039

Landscape Architect:

Civil Engineer:

05	
04	
03	
02	

01	JUL 23/25	ISSUED FOR COORDINATION
NO	DATE	REVISION

THIS DRAWING IS ISSUED FOR THE  
PURPOSE INDICATED BELOW:

PERMIT	
TENDER	
CONSTRUCTION	

IT IS THE RESPONSIBILITY OF THE  
APPROPRIATE CONTRACTOR TO CHECK AND  
VERIFY ALL DIMENSIONS ON SITE AND  
REPORT ALL ERRORS AND/OR OMISSIONS  
TO THE ARCHITECT. ALL CONTRACTORS  
MUST COMPLY WITH ALL PERTINENT CODES  
AND BY-LAWS.

ARCHITECT

APPROVED ☐ REFUSED ☐

DATE

Adam Brown, Manager, Development Review,  
Rural Services

PROJECT  
**2978 CARP ROAD  
PROPOSED  
CHEER TRAINING FACILITY  
CARP  
ONTARIO**

DRAWING TITLE  
**SITE PLAN & LANDSCAPE PLAN**

DRAWN M.W.	DATE JUNE 2016	SCALE 1:250
---------------	-------------------	----------------

NORTH

PROJECT NO  
1507

REVISION NO  
**03**

DRAWING NO  
**A1**

## **Appendix B OBC Fire Flow Calculation**



## Fire Flow Calculations as per Ontario Building Code 2024 (Appendix A)

Job# 160401271  
Date 16-Sep-25

Designed by: ZW  
Checked by: DT

$$Q = KVS_{\text{tot}}$$

Q = Volume of water required (L)

V = Total building volume (m<sup>3</sup>)

K = Water supply coefficient from Table 1

S<sub>tot</sub> = Total of spatial coefficient values from property line exposures on all sides as obtained from the formula

$$S_{\text{tot}} = 1.0 + [S_{\text{side1}} + S_{\text{side2}} + S_{\text{side3}} + S_{\text{side4}}]$$

1	Type of construction	Building Classification		Water Supply Coefficient
	Non-Combustible with Fire-Resistance Ratings	E, F-2		17
2	Area of one floor (m <sup>2</sup> )	number of floors	height of ceiling (m)	Total Building Volume (m <sup>3</sup> )
	1394	1	7.37	10,274
3	Side	Exposure Distance (m)	Spatial Coefficient	Total Spatial Coefficient
	North	14.5	0	1
	East	28.4	0	
	South	30	0	
	West	45.4	0	
4	Established Fire Safety Plan?	Reduction in Volume (%)		Total Volume Reduction
	no	0%		0%
5	Total Volume 'Q' (L)			
				174,658
				Minimum Required Fire Flow (L/min)
				5,400

\*NOTE: North spatial coefficient reduced to 0 as the north exterior building wall maintains a fire rating of 2.0h or more and has no unprotected openings.

Based on fire separation as provided on the site plan  
Average height of 6.0m assumed.

## **Appendix C Background Reports**





**C.1    *Water Hydrogeological Assessment and Terrain Analysis –  
Re-zoning Application – 2966 and 2978 Carp Road,  
Ottawa(Carp), Ontario, Paterson Group Consulting  
Engineers, October 23, 2025.***





October 23, 2025

**PH5103-LET.01-REV.01**

**Nautical Lands Group**

555 Legget Drive,  
Tower A, Suite 920  
Kanata, Ontario  
K2K 3B8

Attention: Angela Mariani

Subject: **Hydrogeological Assessment and Terrain Analysis  
Re-zoning Application  
2966-2978 Carp Road  
Ottawa (Carp), Ontario**

**Consulting Engineers**

9 Auriga Drive  
Ottawa, Ontario  
K2E 7T9  
Tel: (613) 226-7381

Geotechnical Engineering  
Environmental Engineering  
Hydrogeology  
Materials Testing  
Building Science  
Rural Development Design  
Retaining Wall Design  
Noise and Vibration Studies

**[patersongroup.ca](http://patersongroup.ca)**

## **INTRODUCTION**

Paterson Group Inc. (Paterson) was retained by Nautical Lands Group to conduct a Hydrogeological Assessment and Terrain Analysis in support of a Re-zoning Application for a proposed cheer academy located at 2966-2978 Carp Road in Ottawa (Carp), Ontario. It is our understanding that the current property consists of a 1.28 hectares (ha) parcel with an existing dwelling in the southern portion of the site. The proposed re-zoning application aims to change the zoning of the existing warehouse footprint that is designated as Rural Commercial (RC7) to include instructional facility and athletic & recreational facility use. For specific planning details, please refer to the consultant report application package and to the attached Key Plan for the approximate site location.

The purpose of this work has been to determine the suitability of the water supply aquifer underlying the site and to carry out a sewage system impact assessment (terrain analysis) to determine the site's suitability for private on-site sewage systems. Specifically, the intent of the report is to determine the quality and quantity of water underlying the subject site, as well as to provide the maximum sewage flow volume which the subject site can support from a nitrate attenuation standpoint.



## **BACKGROUND**

### **Subject Site**

The subject property consists of a warehouse with associated landscaped areas and parking lots, and a residential dwelling with associated landscaped areas and driveways located at 2966 and 2978 Carp Road in the City of Ottawa (Carp), Ontario. The ground surface across the site is relatively flat, with a general downslope direction to the east. The general overburden groundwater flow direction is assumed to be north to northeast towards the Carp River.

The Carp Road corridor and buildings onsite are serviced by private services. The site is bordered to the northeast and northwest by undeveloped lands, to the southwest by Carp Road, followed by residential properties, and to the southeast by a commercial property.

The subject site is largely rectangular in shape with a total area of 1.28 ha. The site is currently zoned as RC7 (Rural Commercial). The land parcels to the north and east are zoned RC9 (Rural Commercial), and the residential properties to the west are zoned RR5 (Rural Residential Zone).

### **Regional Geology**

Published surficial geology mapping (OGS MRD128) for the area in the vicinity of the subject site indicates that the subject site is underlain predominantly by stone-poor silty sand to sandy silt-textured till on Paleozoic Terrain.

Published bedrock geology mapping (OGS MRD219) indicates that the subject lands are underlain by limestone and shale of the Simcoe Group and Verulam Formation. The available bedrock mapping coincides with the well driller's description on the Ministry of the Environment, Conservation and Parks (MECP) Water Well Records (WWR) for the surrounding well supplies installed within the subject area, which generally indicate a grey limestone.

### **Karst Mapping**

Published karst mapping (OGS GRS005) for the area indicated that the subject site is not within a potential or inferred karst area.



## **MISSISSIPPI-RIDEAU SOURCE PROTECTION PLAN**

The Mississippi-Rideau Source Protection Plan (MRSP) provides guidance as to which policies apply to a given property, municipality or specific activity and if there are specific designations that apply to the area. The subject site has been designated as a Highly Vulnerable Aquifer (HVA within the MRSP) and a Significant Groundwater Recharge Area (SGRA) and is identified as two of the four groundwater related vulnerable areas identified within the Clean Water Act (2006). The four vulnerable areas consists of HVA, SGRA, Intake Protection Zones (IPZ), and Wellhead Protection Areas (WHPA).

Based upon the designation, there are no restrictions of land uses on the subject site based upon its proposed usage. Therefore, there are no related requirements for an HVA or SGRA at this location.

### **Hydrogeological Pre-Consultation**

A City of Ottawa pre-consultation was completed on August 27, 2025 to discuss the requirements for the hydrogeological assessment and terrain analysis of the subject site. Initial discussions were completed by email prior to the meeting.

## **FIELDWORK PROGRAM**

### **Well Testing**

As a means to demonstrate the adequacy of the aquifer underlying the subject lands, with respect to water quality and quantity, the existing drilled well (TW1) servicing the existing warehouse was tested. TW1 has a Water Well Record (WWR) Well ID of A212621. TW1 has a 150 mm diameter steel casing that extends to 6.82 m bgs with a 0.45 m stick up. The well itself extends to a depth of 58.9 m bgs. According to the water well record, limestone bedrock was recorded at a depth of approximately 4.34 m bgs. Based on available geological mapping, the drift thickness at TW1 varies from 2 to 3 m.

As a means to evaluate the water supply aquifer intercepted by the well, the well was subjected to a 8-hour constant rate pumping test. The pumping test was conducted on March 22, 2022 under the full-time supervision of Paterson personnel. Prior to the pumping test a data-logger was installed to monitor the background groundwater levels.

The existing submersible pump was used for the 8-hour pumping test. A licensed water well technician (Air Rock) completed the necessary plumbing related activities. The discharge line was placed at a sufficient distance to ensure that the discharge water was being directed away from the well and the septic system onsite. Upon completion of the test, the system was returned to its normal configuration.

The pumping test was carried out at a pumping rate of 45 L/min for a duration of 8 hours. During the pumping test, the pumping rate was periodically measured using the timed volume correlation method. The pumping rate was maintained within 5% of the selected



pumping rate. The static water level was recorded manually and an electric datalogger (VanEssen TD-Diver) was installed in the test well prior to the start of the pumping test.

The data logger recorded water levels at 30 second intervals. In addition, manual water level readings were taken at periodic intervals during the test.

Recovery data was collected from the well following the completion of the pumping. The well was noted to have achieved 100% recovery approximately 1 minute after the completion of pumping.

Groundwater samples were collected at 4 hours and 8 hours after the start of pumping. Prior to collection of the groundwater samples, the free chlorine residual was verified as non-detectable. The water samples were submitted for comprehensive testing of bacteriological, chemical, and physical water quality parameters consistent with the standard "Subdivision Supply" suite of parameters plus trace metals along with Volatile Organic Compounds (VOCs).

All samples were collected unfiltered and unchlorinated and were placed directly into clean bottles supplied by the analytical laboratory. Samples were placed immediately into a cooler with ice and were transported directly to Environmental Testing Canada Inc.(Eurofins) laboratory in Ottawa. All samples were received by the laboratory within 24 hours of collection.

A series of field tests of the pumped water were carried out at the well head during the 8-hour pumping test. The parameters tested at the well head included: pH, total dissolved solids, conductivity, turbidity, apparent colour, and temperature. Calibration / confirmation of calibration of all field-testing equipment was performed in Paterson's laboratory the day prior to the pumping test. Values are then confirmed again onsite prior to the start of the pumping test.

Total coliforms were detected in the analytical testing of TW1 during the pumping test at 19 ct/100 mL (TW1-GW1) in the sample taken 4 hours into the pumping test and at 23 ct/100 mL (Tw1-GW2) at 8 hours into the pumping test.

Paterson personnel went to site on April 1, 2022 to disinfect TW1 as per the Ministry of the Environment, Conservation and Parks (MECP) disinfection instruction sheet, attached. The existing submersible pump was used to circulate the water column in order to ensure proper mixing of the disinfectant. Paterson personnel confirmed the presence and adequate mixing of the disinfectant.

On April 4, 2022, Paterson personnel confirmed the presence of free chlorine within the well water. The well was purged using the existing submersible pump to remove residual free chlorine prior to obtaining a bacteriological sample. The discharge locations were placed at a sufficient distance to ensure that the discharge water was being directed away from the wellhead.



TW1 was pumped for 8 hours at a rate of approximately 15 L/min. Paterson personnel confirmed that the free chlorine residual was 0 mg/L prior to the collection of the bacteriological sample (GW1) at the end of 8 hours of purging the well.

All samples were collected unfiltered and unchlorinated and were placed directly into clean bottles supplied by the analytical laboratory. Samples were placed immediately into a cooler with ice and were transported directly to the Eurofins Environmental Testing Canada Inc. (Eurofins) laboratory in Ottawa. All samples were received by the laboratory within 24 hours of collection.

Total Coliforms were reported as 4 ct/100 mL in the analytical testing of TW1 after the disinfection process. E. Coli was found to be non-detect as per the original results.

Additional sampling was completed on October 8, 2025 for the parameters of E.Coli, Total Coliforms and Nitrates/Nitrites. The sampling was completed by Nelson Water Inc. Total Coliforms and E.Coli were noted to be non-detect. Nitrate was found to be 0.25 mg/L and Nitrite was found to be non-detect.



## Aquifer Analysis

### Water Quantity

Pumping test data was analyzed using AQTESOLV Pro Version 4 aquifer analysis software package by HydroSOLVE Inc. Drawdown data was measured using an electronic water level tape and an electronic datalogger unit.

<b>Table 1: SUMMARY OF WATER SUPPLY AQUIFER CHARACTERISTICS OF TW1</b>	
<b>AQUIFER PARAMETER</b>	<b>RESULT OF ANALYSIS</b>
Transmissivity (m <sup>2</sup> /day)	1,224
Pumping Rate (L/min)	45
Pre-test Static Water Level (m BTOC)	3.20
Post-test Static Water Level (m BTOC)	3.26
Maximum Drawdown (m BTOC)	3.34
Available Drawdown (m)	55.7
% Drawdown During Pumping Test (%)	0.3
Specific Capacity (L/min/m drawdown)	321

The drawdown data was analyzed using the Theis and Cooper Jacob methods of analysis. Aquifer transmissivity is estimated to be 1,224 m<sup>2</sup>/day. Refer to the Theis and Cooper Jacob methods of analysis data sheets attached to this report.

The pumping test results show that TW1 has a high yield to support the water demands that may be required. Overall maximum drawdown at a constant pumping rate for a period of 8 hours was approximately 0.14 m (0.3% of the available drawdown), but only 0.06 m at the end of the test period. 95% recovery was achieved approximately one minute after the end of pumping. It should be noted that the water level was measured to be increasing throughout the 8-hour constant rate pumping test.

The total volume of water pumped during the 8-hour pumping event was approximately 21,600 L. This is approximately 3.2 times the maximum total daily design volume of effluent (6,418 L/d) using 57% nitrate reduction required to support the Re-zoning Application. Further discussion in the Terrain Analysis notes an additional technology that can support greater than 10,000 L/day, however the 6,418 L/day is above the required flows as calculated under Part 8 – OBC for a subsequent application.

The suitability of the aquifer to support the proposed Re-zoning application was assessed using the methodology provided in the City of Ottawa Hydrogeological and Terrain Analysis Guidelines (HTAG).



Based on the information summarized in Table 1, it is readily apparent that the water supply well has intercepted an adequately strong water supply aquifer which has sufficient quantity to service the proposed zoning usages.

Given the analyses presented and summarized above, it is our opinion that there is an adequate supply of water to support the proposed Application.

## Water Quality

### Field Data

Turbidity, electrical conductivity, total dissolved solids (TDS), pH, true color and temperature were measured at the wellhead during the pumping test. The measurements and time intervals for each of these parameters are summarized on the graphical representation below. In addition, a HACH Pocket Colorimeter II chlorine reader was used to measure the free chlorine residual level. No chlorine residual was detected in the discharged water prior to the collection of the water samples. During the constant rate pumping test, the field-testing equipment which tests for pH, TDS, EC, and temperature malfunctioned at the 6-hour point. These parameters were noted to have stabilized prior to the malfunction of the equipment.

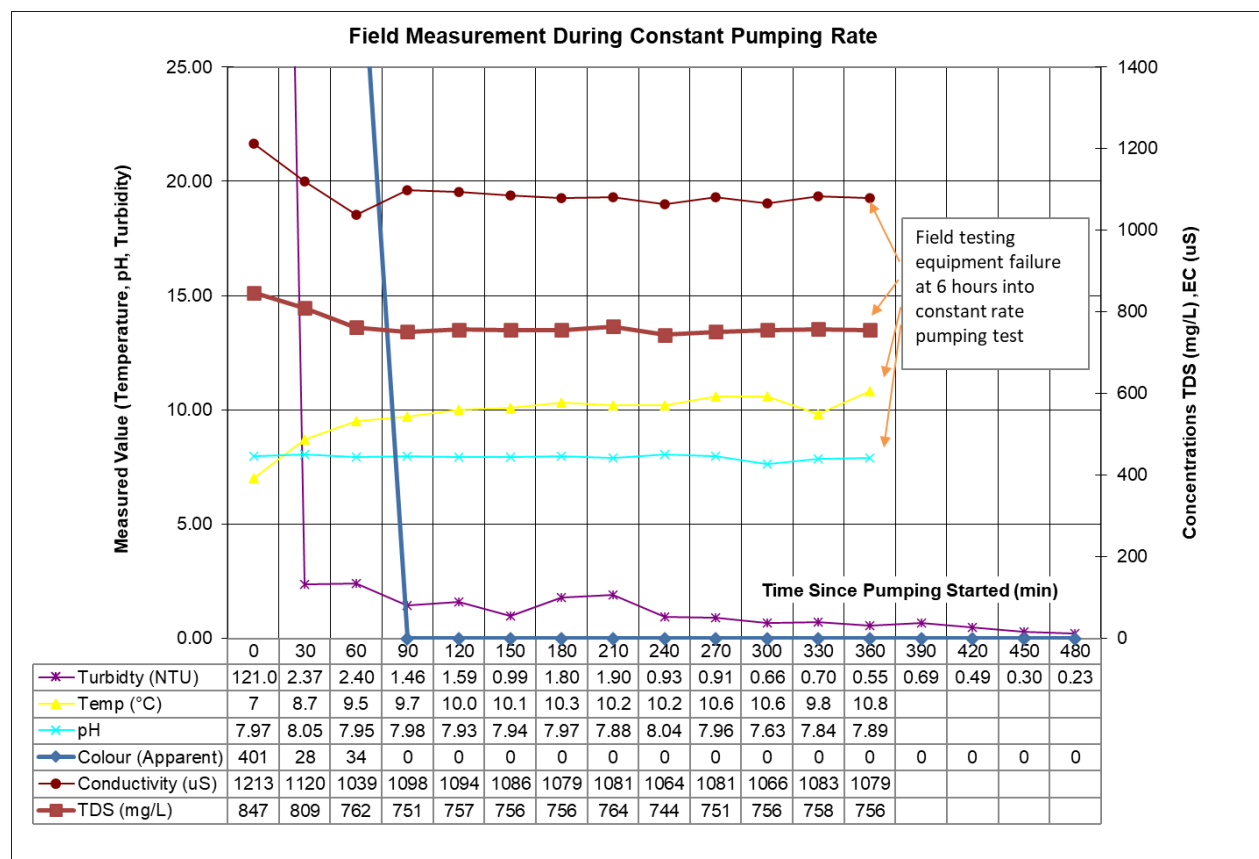





## Laboratory Data

The Subdivision Package suite of parameters and trace metals laboratory water quality obtained from the pumping test of TW1 is provided in Table 2a, 2b, and 2c below and the laboratory analyses reports can be found attached. All laboratory test results can be found attached to this report.

TABLE 2a: GROUNDWATER MICROBIOLOGY & GENERAL GEOCHEMISTRY						
PARAMETER	UNITS	ODWS		TW1		
		LIMIT	TYPE	GW1 (4 hr)	GW2 (8 hr)	GW1
				2022-03-22	2022-03-22	2022-04-04
MICROBIOLOGICAL						
Escherichia Coli (E.Coli)	ct/100mL	0	MAC	0	0	0
Total Coliforms	ct/100mL	0	MAC	19	23	4
GENERAL CHEMICAL - HEALTH RELATED						
Fluoride (F)	mg/L	1.5	MAC	<0.10	<0.10	-
Ammonia (N-NH <sub>3</sub> )	mg/L	-	-	<0.010	<0.010	-
Nitrite (N-NO <sub>2</sub> )	mg/L	1	MAC	<0.10	<0.10	-
Nitrate (N-NO <sub>3</sub> )	mg/L	10	MAC	3.15	3.02	-
Total Kjeldahl Nitrogen	mg/L	-	-	0.25	0.48	-
Turbidity (Field)	NTU	1.0 (5.0)	MAC/AO	0.93	0.23	-
Turbidity (Laboratory)	NTU	1.0 (5.0)	MAC/AO	0.50	0.50	-
GENERAL CHEMICAL - AESTHETIC RELATED						
Alkalinity (as CaCO <sub>3</sub> )	mg/L	30-500	OG	251	243	-
Chloride (Cl)	mg/L	250	AO	135	142	-
Colour	TCU	5	AO	<2	<2	-
Colour (Field - Apparent)	TCU	5	AO	0	0	-
Conductivity	uS/cm	-	-	1,180	1,180	-
Dissolved Organic Carbon	mg/L	5	AO	2.40	2.40	-
Hardness (as CaCO <sub>3</sub> )	mg/L	100	OG	454	451	-
Ion Balance	unitless	-	-	0.97	0.97	-
pH	unitless	6.5-8.5	AO	7.95	7.93	-
Phenols	mg/L	-	-	<0.001	<0.001	-
Sulphate (SO <sub>4</sub> )	mg/L	500	AO	182	175	-
Sulphide (S <sub>2</sub> <sup>-</sup> )	mg/L	0.05	AO	<0.01	<0.01	-
Tannin & Lignin	mg/L	-	-	1.00	1.00	-
Total Dissolved Solids	mg/L	500	AO	767	767	-

- ODWS identifies the following types of parameters:  
MAC = Maximum Allowable Concentration  
AO = Aesthetic Objective  
OG = Operational Guideline
- Shaded Concentration Indicates an Exceedance of the ODWS Objective

**TABLE 2b: GROUNDWATER GEOCHEMISTRY - METALS**

PARAMETER	UNITS	ODWS		TW1	
		LIMIT	TYPE	GW1 (4 hr)	GW2 (8 hr)
				2022-03-22	2022-03-22
Volatiles					
Aluminum (Al)	mg/L	0.1	OG	<0.01	<0.01
Antimony (Sb)	mg/L	0.006	IMAC	<0.0005	<0.0005
Arsenic (As)	mg/L	0.01	IMAC	<0.001	<0.001
Barium (Ba)	mg/L	1.0	MAC	0.12	0.12
Beryllium (Be)	mg/L	-	-	<0.0005	<0.0005
Boron (B)	mg/L	5.0	IMAC	0.04	0.04
Cadmium (Cd)	mg/L	0.005	MAC	<0.0001	<0.0001
Calcium (Ca)	mg/L	-	-	162	161
Chromium (Cr)	mg/L	0.05	MAC	<0.001	<0.001
Cobalt (Co)	mg/L	-	-	<0.0002	<0.0002
Copper (Cu)	mg/L	1.0	AO	<0.001	<0.001
Iron (Fe)	mg/L	0.3	AO	<0.03	<0.03
Lead (Pb)	mg/L	0.01	MAC	<0.001	<0.001
Magnesium (Mg)	mg/L	-	-	12	12
Manganese (Mn)	mg/L	0.05	AO	<0.01	<0.01
Mercury (Hg)	mg/L	0.001	MAC	<0.0001	<0.0001
Molybdenum (Mo)	mg/L	-	-	<0.005	<0.005
Nickle (Ni)	mg/L	-	-	<0.005	<0.005
Potassium (K)	mg/L	-	-	2	2
Selenium (Se)	mg/L	0.05	MAC	<0.001	<0.001
Silver (Ag)	mg/L	-	-	<0.0001	<0.0001
Sodium (Na)	mg/L	200	AO	77	75
Strontium (Sr)	mg/L	-	-	0.879	0.876
Thallium (Tl)	mg/L	-	-	<0.0001	<0.0001
Uranium (U)	mg/L	0.02	MAC	<0.001	<0.001
Vanadium (V)	mg/L	-	-	<0.001	<0.001
Zinc (Zn)	mg/L	5.0	AO	<0.01	<0.01

1. ODWS identifies the following types of parameters:

MAC = Maximum Acceptable Concentration

IMAC = Interim Maximum Acceptable Concentration

AO = Aesthetic Objective

OG = Operational Guideline

2. Shaded Concentration Indicates an Exceedance of the ODWS Objective



TABLE 2c: GROUNDWATER GEOCHEMISTRY - VOLATILES					
PARAMETER	UNITS	ODWS		TW1	
		LIMIT	TYPE	GW1 (4 hr)	GW2 (8 hr)
				2022-03-22	2022-03-22
VOCs Surrogates					
1,2-dichloroethane-d4	%	-	-	100	119
4-bromofluorobenzene	%	-	-	71	76
Toluene-d8	%	-	-	91	98
Volatiles					
1,1,1,2-tetrachloroethane	µg/L	-	-	<0.5	<0.5
1,1,1-trichloroethane	µg/L	-	-	<0.4	<0.4
1,1,2,2-tetrachloroethane	µg/L	-	-	<0.5	<0.5
1,1,2-trichloroethane	µg/L	-	-	<0.4	<0.4
1,1-dichloroethane	µg/L	-	-	<0.4	<0.4
1,1-dichloroethylene	µg/L	14.0	MAC	<0.5	<0.5
1,2-dichlorobenzene	µg/L	200.0	MAC	<0.4	<0.4
1,2-dichloroethane	µg/L	5.0	IMAC	<0.2	<0.2
1,2-dichloropropane	µg/L	-	-	<0.5	<0.5
1,3,5-trimethylbenzene	µg/L	-	-	<0.3	<0.3
1,3-dichlorobenzene	µg/L	-	-	<0.4	<0.4
1,3-Dichloropropylene (cis+trans)	µg/L	-	-	<0.3	<0.3
1,4-dichlorobenzene	µg/L	5.0	MAC	<0.4	<0.4
Acetone	µg/L	-	-	<30	<30
Benzene	µg/L	1.0	MAC	<0.5	<0.5
Bromodichloromethane	µg/L	-	-	<0.3	<0.3
Bromoform	µg/L	-	-	<0.4	<0.4
Bromomethane	µg/L	-	-	<0.5	<0.5
c-1,2-Dichloroethylene	µg/L	-	-	<0.4	<0.4
c-1,3-Dichloropropylene	µg/L	-	-	<0.2	<0.2
Carbon Tetrachloride	µg/L	2.0	MAC	<0.2	<0.2
Chloroethane	µg/L	-	-	<0.2	<0.2
Chloroform	µg/L	-	-	<0.5	<0.5
Dibromochloromethane	µg/L	-	-	<0.3	<0.3
Dichlorodifluoromethane	µg/L	-	-	<0.5	<0.5
Dichloromethane	µg/L	50	MAC	<4.0	<4.0
Ethylbenzene	µg/L	140	MAC	<0.5	<0.5
Ethylene Dibromide	µg/L	-	-	<0.2	<0.2
Hexane	µg/L	-	-	<5	<5
m/p-xylene	µg/L	-	-	<0.4	<0.4
Methyl Ethyl Ketone (MEK)	µg/L	-	-	<10	<10
Methyl Isobutyl Ketone (MIBK)	µg/L	-	-	<10	<10
Methyl Tert Butyl Ether (MTBE)	µg/L	15	AO	<2	<2
Monochlorobenzene	µg/L	80	MAC	<0.5	<0.5
o-xylene	µg/L	-	-	<0.4	<0.4
Styrene	µg/L	-	-	<0.5	<0.5
t-1,2-Dichloroethylene	µg/L	-	-	<0.4	<0.4
t-1,3-Dichloropropylene	µg/L	-	-	<0.2	<0.2
Tetrachloroethylene	µg/L	10	MAC	<0.3	<0.3
Toluene	µg/L	60	MAC	<0.4	<0.4
Trichloroethylene	µg/L	5	MAC	<0.3	<0.3
Trichlorofluoromethane	µg/L	-	-	<0.5	<0.5
Vinyl Chloride	µg/L	1	MAC	<0.2	<0.2
Xylene; total	µg/L	90	MAC	<0.5	<0.5

- ODWS identifies the following types of parameters:
  - MAC = Maximum Acceptable Concentration
  - IMAC = Interim Maximum Acceptable Concentration
  - AO = Aesthetic Objective
  - OG = Operational Guideline
- Shaded Concentration Indicates an Exceedance of the ODWS Objective



The bacteriological test results (Certificate of Analysis – Report No. 1973843) indicated that the test samples at the 4- and 8-hour interval were non-detect (0 ct/100 mL) for E.Coli, however, Total Coliforms were detected at concentrations of 19 ct/100 mL and 23 ct/100 mL, respectively.

Paterson personnel returned to site to disinfect the well. After the disinfection of the well and subsequent pumping, a bacteriological test was performed on the well water (Certificate of Analysis – Report No. 1974461) which indicated that E. Coli was not present (0 ct/100 mL) and that only 4 ct/100 mL Total Coliforms were present in the well water. Paterson personnel confirmed that the free chlorine residual was 0 mg/L prior to the collection of the bacteriological sample.

A water sample was taken by others on October 8, 2025. A bacteriological test was performed on the well water (Certificate of Analysis – Report No. 4491110) which indicated E.Coli and Total Coliforms were both non-detect (0 ct/100 mL). Additionally, Nitrate and Nitrite were analyzed (Certificate of Analysis – Report No. 4492546) with Nitrates at 0.25 mg/L and Nitrites at <0.1 mg/L.

The water quality of the subject water supply well meets all the Ontario Drinking Water Standards maximum acceptable concentrations (MAC). Furthermore, the water meets all of the Aesthetic Objectives (AO) and Operational Guidelines (OG) with the exception of the following.

- ☐ Hardness (as  $\text{CaCO}_3$ )
- ☐ Total Dissolved Solids (TDS)

Exceedances of the above parameters are not uncommon of the water supply in the subject aquifer. Each of these groundwater parameters are discussed in detail below.

Should any water treatment be desired by the owner, it is recommended that a water treatment specialist be retained to ensure that water treatment occurs in a safe manner.

### **Hardness as $\text{CaCO}_3$**

Hardness, expressed as calcium carbonate, is an operation guideline and does not appear in the ODWS. Rather, it appears in the Technical Support Documents for Ontario Drinking Water Standards, Objectives and Guidelines as a parameter with an operational guideline at 100 mg/L. At the measured concentrations of 454 and 451 mg/L, the water is considered to be very hard, however, it is below the reasonable treatable limit of 500 mg/L specified in Table 3 of the MOECC guidance document Procedure D-5-5 (1996), thus, hardness can be treated with readily available technologies.

It is recommended that water hardness be treated using conventional technologies such as water softening or reverse osmosis, if desired by the owner. Without treating hardness, scaling can occur which can result in discolouration and residue buildup on water fixtures, or reduction in boiler efficiency due to scale build-up. According to Health Canada's *Guidelines for Canadian Drinking Water Quality - Summary Tables* "Although hardness



may have significant aesthetic effects, a guideline has not been established because public acceptance of hardness may vary considerably according to the local conditions; major contributors to hardness (calcium and magnesium) are not of direct public health concern”.

### **Total Dissolved Solids (TDS)**

TDS refers to the concentration of inorganic substances dissolved in water. The main constituents are typically chloride, sulphates, calcium, magnesium, and bicarbonates. The TDS concentration of 767 mg/L exceeds the Aesthetic Objective of 500 mg/L. At concentrations above 500 mg/L, some consumers may find the taste objectionable, however, as the objective is an aesthetic objective, no treatment is required. It is, however, recommended that a point-of-use reverse osmosis unit be installed or to provide bulk bottled water on an as-needed basis for drinking water purposes. As such, no taste problems will occur when the system is used, or bottled water is consumed.

The Langelier calculation provided an LSI of 0.7. Based on the evaluation of the result, the water is super saturated and tends to precipitate a scale layer of calcium carbonate (scale forming but non-corrosive). Based on the range of stability in the positive direction, it is recommended that water softening be used to prevent scaling. See Langelier Saturation Index Calculation attached for calculation details.

### **Total Coliforms**

Total Coliforms are a type of bacteria which naturally occur in soil and decaying vegetation. Total Coliforms may also be associated with animal and/or human waste.

The maximum acceptable concentration (MAC) for Total Coliforms for potable drinking water in support of a Re-zoning application, as established by the City of Ottawa Hydrogeological and Terrain Analysis Guidelines (HTAG, 2021), is less than 6 ct/100 mL. According to the City of Ottawa HTAG, Total Coliforms counts of less than 6 per 100 mL sample shall be considered indicative of acceptable water quality.

Total Coliforms were detected at 19 and 23 count per 100 mL at the 4- and 8- hour mark of the pumping test, respectively. After disinfecting the well and purging the chlorinated water, Total Coliforms were detected at 4 ct/100 mL. 4 ct/100 mL Total Coliforms is below the City of Ottawa HTAG standard of less than 6 ct/100 mL.

As the site is not hydrogeologically sensitive (competent bedrock was encountered during the field investigations at depths of 2.4 to 5.9 m bgs), and is not located in an area which is mapped as potentially karstic, the Total Coliform level of 4 ct/100 mL. The subsequent analytical results in October 2025 indicate that Total Coliforms is non-detect (0 ct/100 mL) and is considered acceptable.

Consideration should be given to utilizing a Ultraviolet (UV) disinfection system on the water supply entering the existing warehouse and proposed development. Additionally,



the turbidity was less than 1 NTU, indicating that there should be no turbidity based interference in disinfection.

### **Sodium**

Sodium (Na), an aesthetic parameter, was detected in the laboratory test sample at a concentration of 77 and 75 mg/L, which does not exceed the ODWS aesthetic objective of 200 mg/L. Although sodium is not toxic and no MAC has been set, concentrations above 20 mg/L require that the Medical Officer of Health be notified of the water quality results, so that this information may be passed on to local physicians for use in treatment of those requiring a sodium-restricted diet.



## **TERRAIN ANALYSIS**

The fieldwork which was completed as part of a Geotechnical Investigation for the site (PH3834-1R, dated January 5, 2017; and PG3834-2, dated March 1, 2022) is used in support of this assessment. Additional information pertaining to this investigation was gathered from available geological mapping and surrounding WWRs.

### **Surficial Geology**

A series of test pits were excavated on the subject parcel to delineate the subsurface soil conditions as part of a Geotechnical Field Investigation. On February 8, 2022, seven (7) test pits were completed on the property. A previous investigation (PG3834-1R, dated January 5, 2017) was completed at the subject site in June and November 2016, during which fourteen (14) test pits were excavated and eleven (11) boreholes were completed onsite. The location of the test pits are delineated on the drawing PH5103-1-Test Hole Location Plan, attached. Note that the site plan on the drawing is not reflective of the proposed usage.

The test hole locations were recorded and the subsurface conditions, including the soil morphology and depth to the groundwater table (if encountered), were carefully observed and recorded. The soils encountered were classified texturally in the field and later reviewed in the laboratory.

The boreholes and test pits were advanced to a maximum depth of 5.9 and 3.4 m below ground surface (bgs), respectively. Bedrock was recorded in the WWR for TW1 at 4.34 m bgs. Refusal to excavation was recorded at depths ranging from 0.7 m to 5.9 m bgs on fractured bedrock. Competent bedrock was encountered at depths of 2.4 to 5.9 m bgs.

The subsurface profile generally consisted of topsoil extending to a maximum depth of 0.6 m bgs, underlain by silty sand to sandy silt with gravel, cobbles, boulders and trace clay which extend to a maximum depth of 1.9 m bgs. Frost heave/ frost shattered bedrock infilled with silty sand, gravel, cobbles, and boulders (unconsolidated soils) was observed under the silty sand to sandy silt with gravel, cobbles, boulders and trace clay. The testhole logs note split spoon sampling within this layer with significant sample recovery. TP1-22, TP2-22, TP6-22, and TP7-22 noted a fill of varying composition underlying the topsoil extending to depths of 1.75 m bgs. Groundwater was observed at depths between 3.6 to 4.3 m bgs in the boreholes and test pits.

Reference should be made to the borehole logs appended to this report for the details of the soil profiles encountered at each test hole location. The client should be aware that any information pertaining to soils are furnished as a matter of general information only and borehole descriptions are not to be interpreted as descriptive of conditions at locations other than those described by the boreholes themselves.



Materials encountered during Paterson's Geotechnical Investigation were generally consistent with the available surficial and bedrock geology mapping.

### **Hydrogeological Sensitivity of the Site**

The subject site currently consists of a warehouse and residential dwelling. The dwelling is currently unoccupied. The topography of the site is generally sloping downwards to the east. The local flow direction of the surficial aquifer is expected to be in the northeasterly direction towards the Carp River. The regional groundwater flow is considered to be in the northeast direction towards the Ottawa River.

The onsite overburden generally consists of topsoil overlying a brown silty sand with gravel, cobbles, boulders and trace clay which is underlain by a fractured bedrock (frost heave/frost shatter) infilled with unconsolidated soils. The unconsolidated soils are noted to have 50 to 80% recovery during split spoon sampling within this stratum. Competent bedrock was encountered during the field investigations at depths of 2.4 to 5.9 m bgs. The frost heave bedrock noted during the borehole field investigation contained high amounts of interspersed silty sand to sandy silt (unconsolidated soils), and some clay with fragmented bedrock. For the purposes of hydrogeological sensitivity, the "fractured bedrock" unit is considered an unconsolidated soil which would provide separation from the ground surface and the underlying competent bedrock. Furthermore, based on hydraulic conductivity testing, the fastest onsite T-time was 13.8 min/cm, which is an order of magnitude slower than the T-time of less than 1 min/cm required for highly permeable soils. There were five additional test locations completed that have estimated T-times in the range of 20 to 40 mins/cm and are all considered to be not hydrogeologically sensitive. Based on this, the soils and underlying interbedded materials are not considered as highly permeable when reviewing against Ontario Building Code (OBC) Section 8.7.2.1 (1) (b)(i) and the MMAH Supplementary Standards SB-6.

Refusal to excavation was recorded on competent bedrock ranging from 2.4 to 5.9 m bgs. According to the geotechnical investigation, the overburden thickness (which includes the fractured bedrock unit with interspersed unconsolidated soils) was observed to be greater than 2 m at all borehole locations. The subject site does not have any mapped karst topography on site. Furthermore, from the TW1 WWR, bedrock was observed at a depth of 4.34 m bgs. As the proposed site does not have bedrock within 2 m of the ground surface, the site is not considered hydrogeologically sensitive. Although mitigative measures, such as increased separation distances, are not required, there is sufficient space onsite to keep the onsite well greater than 30 m away from any onsite septic components.





## Conceptual Lot Development

As this Terrain Analysis is completed to support a Re-zoning Application, a Site Plan is not available.

## Sewage System Design and Total Daily Design Sewage Flow

As this Terrain Analysis is completed to support a Re-zoning Application, a Site Plan is not available at this time. As such a sewage system design and flows have not yet been completed. A maximum predicted nitrate concentration will be determined for the site as a whole, and the current assessment will be completed based on existing conditions.

The proposed property will be analyzed as part of the Re-zoning Application to ensure the theoretical impacts are below the Ontario Drinking Water Objective maximum allowable concentration of 10 mg/L of nitrate in the groundwater prior to the property line.

## PREDICTIVE NITRATE IMPACT ASSESSMENT

Nitrate is considered to be a critical parameter of concern when assessing impacts to groundwater quality downgradient of an onsite sewage system. The City of Ottawa annotated MECP Procedure D-5-4 in the Hydrogeological and Terrain Analysis Guidelines (HTAG) applies for the proposed development. For the purpose of this guideline, the Ontario Drinking Water Objective of 10 mg/L of nitrate is the maximum allowable concentration detectable in the groundwater prior to the property line.

A detailed impact assessment is required due to the proposed zoning of the site. In order to demonstrate that private services would adequately support the proposed Re-zoning Application, a predictive nitrate impact assessment for the subject site was completed. This calculation was completed to determine the maximum sewage flow volume which could be applied to the subject site with the current site conditions. As the site is within the Carp Road Corridor, the use of tertiary treatment systems (nitrate reducing systems) are allowed to be considered in support of re-zoning. The values shown in the Predictive Nitrate Impact Assessment calculation attached to this report are summarized below:

<input type="checkbox"/>	Site area	1.28 ha
<input type="checkbox"/>	Impervious area %	45 %
<input type="checkbox"/>	Concentration of nitrate in effluent (Value based on conventional effluent concentration)	40 mg/L
<input type="checkbox"/>	Concentration of nitrate in effluent (Value based on using NSF 245/BNQ certified 57% nitrate reduction technology)	17.2 mg/L



- ❑ Surplus Water 378 mm/year  
*(The surplus water value was estimated based on Environment Canada Climate Office values with a soil type comprised of clay loam (urban lawn) and anthropogenic sources, which can be found attached.)*
  
- ❑ Combined infiltration factor based on: 0.67
  - Topography infiltration factor 0.25
  - Soil texture infiltration factor 0.30
  - Cover infiltration factor 0.12

The topography infiltration factor of 0.25 is based upon a slope between “flat land” (<0.6 m/km) and “rolling land” (average slope of 2.8 to 3.8 m/km) based on available mapping.

The soil texture infiltration factor was based upon a soil that is between “open sandy loam” with a value of 0.4 and “medium combinations of clay and loam” with a value of 0.2 which is a reasonable generalization based upon the field investigation by Paterson, available geological mapping and surrounding WWRs.

The “vegetative cover infiltration factor” was calculated as 0.12 based upon the site being used as cultivated land with some trees throughout the site.

As part of the rezoning process, the City of Ottawa does not typically allow the use of tertiary treatment systems to support the re-zoning application, however, as the site is within the Carp Road Corridor, tertiary treatment systems can be used to support the re-zoning application. As a tertiary treatment system requires annual monitoring by the Ottawa Septic System Office (OSSO), and allows for advanced treatment of sewage effluent, a tertiary treatment system is being reviewed for the Subject Site. The mandatory monitoring required on tertiary treatment systems by the OSSO ensures that the system is properly maintained and replaced when required, whereas there is no mandatory monitoring on a conventional sewage system. In order to demonstrate the viability and sustainability aspects of private servicing on the subject site, a Nitrate Impact Assessment was completed using the above noted parameters.

The predicted nitrate concentration calculation for a conventional sewage system (system without nitrate reduction) results in a maximum of **1.58 m<sup>3</sup>/day** of effluent using a nitrate concentration of 40 mg/L. The inclusion of nitrate reduction technology (57 % nitrogen reduction in the of the effluent nitrate) would result in a maximum of **6.42 m<sup>3</sup>/day** of effluent using a nitrate concentration of 17.2 mg/L. The Waterloo-Biofilter technology (WaterNOx) is capable of up to 90% nitrate reduction, which would allow greater than **10 m<sup>3</sup>/day**. Both maximum sewage flow volumes with their respective reduced nitrate concentrations meet the nitrate concentration threshold of below 10 mg/L at the property boundary. Additional re-infiltration from stormwater (up to 10%) could be used to increase the dilution of septic effluent, if needed.



A sewage system installation application for a new sewage system on any site in the City of Ottawa with a sewage flow volume of less than 10 m<sup>3</sup>/day will require an OSSO application.

## CONCLUSIONS

Based on the information contained within the body of this report the following conclusions can be drawn:

1. The water supply aquifer underlying the subject site is considered to be adequate to support the water quantity demands for the proposed zoning uses.
2. The preferred water supply intercepted by TW1 contains a water supply that is potable and contains only elevated concentrations of hardness and TDS. The noted parameters can be treated with current readily available water conditioning equipment.
3. Total Coliforms were detected at 0 ct/100 mL, however, it is recommended that a UV system is installed to assist in the removal of any potential Total Coliforms found in the groundwater, as a precautionary measure.
4. If desired by the property owner, a commercial grade water softener can be used to facilitate the reduction of the hardness concentration and reduce scaling. If a water softener is used for the proposed development, the owner should be made aware that additional sodium will be added to the water to reduce hardness. If desired, a point-of-use reverse osmosis system can be used to provide a drinking tap source without increasing sodium levels.
5. It is recommended that either a point-of-use reverse osmosis system be used to reduce the TDS concentration, or bulk bottled water is provided as a drinking water source.
6. The subject site is sufficient in size to accommodate two new sewage systems and meet all of the regulatory separation criteria. As a precautionary measure, a 30 m setback should be maintained between the drinking water well and any septic system components.
7. A maximum sewage flow volume of **1.58 m<sup>3</sup>/day** at a nitrate concentration of 40 mg/L or **6.42 m<sup>3</sup>/day** at a nitrate concentration of 17.2 mg/L can be accommodated on the subject site based on the current layout and still be below the predictive nitrate concentration threshold of 10 mg/L at the property boundary.



8. Onsite sewage disposal needs can be accommodated with a Class 4 Sewage System utilizing tertiary treatment technologies.
9. A Sewage System Permit and Building Permit need to be issued prior to the commencement of construction on the proposed structures or amenities/services.
10. The results of the Hydrogeological Assessment and Terrain Analysis have provided satisfactory evidence that the subject site can support the proposed zoning usage with respect to water quality, quantity and sewage system placement.

We trust that the current submission satisfies your immediate requirements.

Best Regards,

**Paterson Group Inc.**

Alexander Schopf, PhD, EIT



Michael Killam, P.Eng

**Attachments:**

- ☐ Key Plan
- ☐ MECP Water Well Records – 1973843 & 1974461
- ☐ Eurofins Certificate of Analysis
- ☐ Paterson PG3834 - Test Pit and Borehole Logs
- ☐ AQTESOLV - Pumping Test Analysis Reports
- ☐ Langelier Calculation
- ☐ Nitrate Impact Assessment Calculations
- ☐ Paterson Drawing PH5103-1 - Test Hole Location Plan
- ☐ Well Disinfection Instruction Sheet





**Figure 1 – Key Plan**





Ontario

Ministry of the Environment  
and Climate Change

Well Tag No. (Place Sticker and/or Print Below)

Tag #: A 212621

Well Record

Regulation 903 Ontario Water Resources Act

Measurements recorded in: ☒ Metric ☐ Imperial

Page \_\_\_\_\_ of \_\_\_\_\_

## Well Owner's Information

First Name	Last Name / Organization	E-mail Address	<input type="checkbox"/> Well Constructed by Well Owner
Nautical Lands Group			
Mailing Address (Street Number/Name)	Municipality	Province	Postal Code
2962 Carp Rd	Carp	ON	K0A1K0

## Well Location

Address of Well Location (Street Number/Name)	Township	Lot	Concession
2978 Carp Rd.	West Carleton	10	2
County/District/Municipality	City/Town/Village	Province	Postal Code
Ottawa		Ontario	
UTM Coordinates	Zone	Easting	Northing
NAD 83	18	421689	5017621
Municipal Plan and Sublot Number			
Other			

## Overburden and Bedrock Materials/Abandonment Sealing Record (see instructions on the back of this form)

General Colour	Most Common Material	Other Materials	General Description	Depth (m/ft)
brown	sand + gravel			From To
gray	limestone			0 4.34
				4.34 58.90

Annular Space			
Depth Set at (m/ft)	Type of Sealant Used (Material and Type)	Volume Placed (m³/ft³)	
From To			
0 6.20	Cement Grout	.14	

Method of Construction		Well Use	
<input type="checkbox"/> Cable Tool	<input type="checkbox"/> Diamond	<input type="checkbox"/> Public	<input type="checkbox"/> Commercial
<input type="checkbox"/> Rotary (Conventional)	<input type="checkbox"/> Jetting	<input checked="" type="checkbox"/> Domestic	<input type="checkbox"/> Municipal
<input type="checkbox"/> Rotary (Reverse)	<input type="checkbox"/> Driving	<input type="checkbox"/> Livestock	<input type="checkbox"/> Test Hole
<input type="checkbox"/> Boring	<input type="checkbox"/> Digging	<input type="checkbox"/> Irrigation	<input type="checkbox"/> Cooling & Air Conditioning
<input checked="" type="checkbox"/> Air percussion		<input type="checkbox"/> Industrial	
<input type="checkbox"/> Other, specify		<input type="checkbox"/> Other, specify	

Construction Record - Casing				Status of Well	
Inside Diameter (cm/in)	Open Hole OR Material (Galvanized, Fibreglass, Concrete, Plastic, Steel)	Wall Thickness (cm/in)	Depth (m/ft)		
			From To	<input checked="" type="checkbox"/> Water Supply	
15.55	Steel	.48	0 6.82	<input type="checkbox"/> Replacement Well	
				<input type="checkbox"/> Test Hole	
				<input type="checkbox"/> Recharge Well	
				<input type="checkbox"/> Dewatering Well	
				<input type="checkbox"/> Observation and/or Monitoring Hole	
				<input type="checkbox"/> Alteration (Construction)	
				<input type="checkbox"/> Abandoned, Insufficient Supply	
				<input type="checkbox"/> Abandoned, Poor Water Quality	
				<input type="checkbox"/> Abandoned, other, specify	
				<input type="checkbox"/> Other, specify	

Construction Record - Screen			
Outside Diameter (cm/in)	Material (Plastic, Galvanized, Steel)	Slot No.	Depth (m/ft)
			From To

Water Details		Hole Diameter	
Water found at Depth (m/ft)	Kind of Water: <input type="checkbox"/> Fresh <input checked="" type="checkbox"/> Untested	Depth (m/ft)	Diameter (cm/in)
23.25		From To	
	<input type="checkbox"/> Gas <input type="checkbox"/> Other, specify	0 6.20	27.28
58.90		6.20 58.90	15.55
	<input type="checkbox"/> Gas <input type="checkbox"/> Other, specify		

Business Name of Well Contractor		Well Contractor's Licence No.	
George H. Law + Son Ltd		313 213	
Business Address (Street Number/Name)		Municipality	
4848A Calabogie Rd, Box 155 Calabogie			
Province	Postal Code	Business E-mail Address	
ON	K0J1H0		
Bus. Telephone No. (inc. area code)		Name of Well Technician (Last Name, First Name)	
613 752 2080		Fougere Allan	
Well Technician's Licence No.		Signature of Technician and/or Contractor	
04132		Allan Fougere	
		Date Submitted	
		20170515	

Results of Well Yield Testing			
After test of well yield, water was:		Draw Down	
<input checked="" type="checkbox"/> Clear and sand free		Time (min)	Water Level (m/ft)
<input type="checkbox"/> Other, specify		Static Level	Recovery
If pumping discontinued, give reason:		1 2.16	1 2.16
Pump intake set at (m/ft)		2 2.23	2 2.16
Pumping rate (l/min / GPM)		3 2.24	3 2.16
Duration of pumping		4 2.25	4 2.16
Final water level end of pumping (m/ft)		5 2.26	5 2.16
If flowing give rate (l/min / GPM)		10 2.27	10 2.16
Recommended pump depth (m/ft)		15 2.28	15 2.16
Recommended pump rate (l/min / GPM)		20 2.28	20 2.16
Well production (l/min / GPM)		25 2.28	25 2.16
Disinfected?		30 2.28	30 2.16
<input checked="" type="checkbox"/> Yes <input type="checkbox"/> No		40 2.28	40 2.16
		50 2.28	50 2.16
		60 2.28	60 2.16

## Map of Well Location

Please provide a map below following instructions on the back.



Comments:	
Well owner's information package delivered	Date Package Delivered
<input checked="" type="checkbox"/> Yes	20170512
<input type="checkbox"/> No	Date Work Completed
	20170510
Ministry Use Only	
Audit No. 2242431	
Received	



Basin 25 | | | |

## The Ontario Water Resources Commission Act, 1957

GROUND WATER BRANCH 004  
15 N.  
APR 6 1960  
ONTARIO WATER  
RESOURCES COMMISSION

# WATER WELL RECORD

County or District..... Carleton ..... Township, ~~Village, Town or City~~..... Huntley .....

Con. 2 ~~#~~ Lot 10 ..... Date completed 18 mar 1960 .....

(day month year)

Address Carp Ont. .....

## Casing and Screen Record

Inside diameter of casing..... 4 "

Total length of casing..... 24'

Type of screen..... none

Length of screen.....

Depth to top of screen.....

Diameter of finished hole..... 4 "

## Pumping Test

Static level..... 20' .....

Test-pumping rate..... 5 ..... G.P.M.

Pumping level..... 21' .....

Duration of test pumping.....  $\frac{1}{2}$  hr .....

Water clear or cloudy at end of test..... clear .....

Recommended pumping rate..... 5 ..... G.P.M.

with pumping level of..... 21' .....

## Well Log

## Water Record

[illegible]

For what purpose(s) is the water to be used?

House

Is well on upland, in valley, or on hillside?.....

Island

Drilling Firm. *K L Sparks*

Address South March

Ans

Licence Number 484

Name of Driller..... *K L Sparks*

Address South Marsh Oak

Date Mar 18/60

K L Sparks

(Signature of Licensed Drilling Contractor)

**Location of Well**

In diagram below show distances of well from road and lot line. Indicate north by arrow.

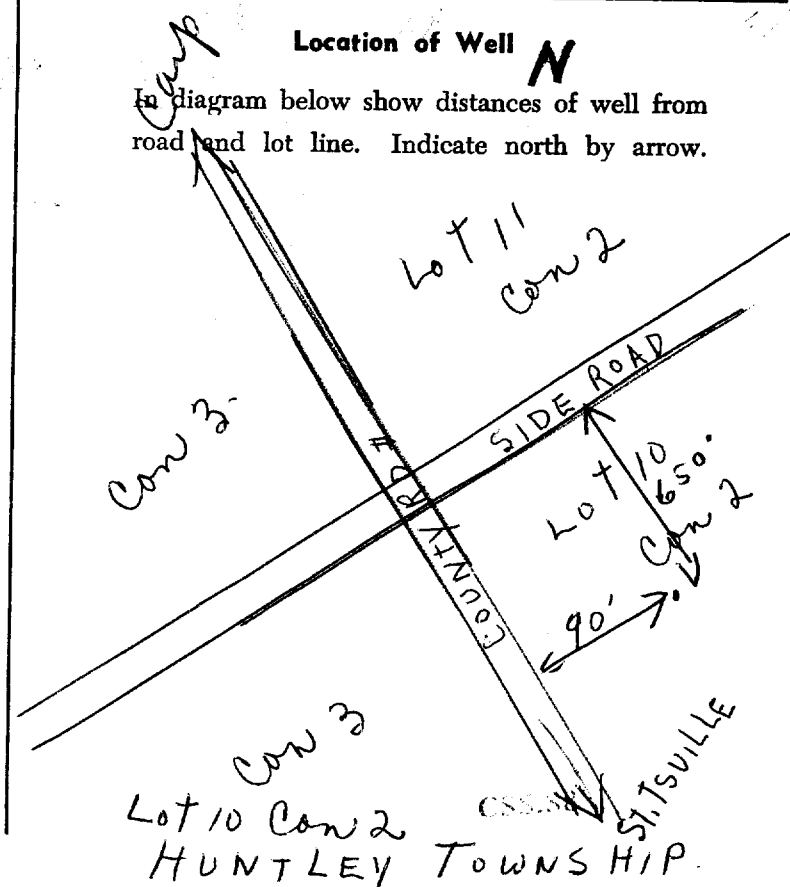

UTM 18Z 422280E



15 No 3066

5R 5017910N

The Ontario Water Resources Commission Act

Elev. 4R 0388

# WATER WELL RECORD

Basin 25

Carl

Township, Village, Town or City

Huntley

Con. II

Lot 10

Date completed

4

Nov

1985

Address 3159 Carling Ave

## Casing and Screen Record

Inside diameter of casing 5"  
Total length of casing 30'  
Type of screen  
Length of screen  
Depth to top of screen  
Diameter of finished hole 5"

## Pumping Test

Static level 25'  
Test-pumping rate 3 G.P.M.  
Pumping level 75'  
Duration of test pumping 1 hr  
Water clear or cloudy at end of test cloudy  
Recommended pumping rate 3 G.P.M.  
with pump setting of 60 + 35' tailpipe feet below ground surface

## Well Log

## Water Record

### Overburden and Bedrock Record

gravel & boulders  
limestone

From ft.

To ft.

Depth(s) at which water(s) found

Kind of water (fresh, salty, sulphur)

0'  
5'

5'  
100'

70  
95

sulphur  
"

For what purpose(s) is the water to be used?

new house

Is well on upland, in valley or on hillside?

upland

Drilling or Boring Firm

Capital Water Supply

Address 1243 Heron Rd.  
Ottawa 733-0600

Licence Number 1687

Name of Driller or Borer G Colburne

Address

Date 5 Nov 1965

Shalter Kavanagh  
(Signature of Licensed Drilling or Boring Contractor)

## Location of Well

In diagram below show distances of well from road and lot line. Indicate north by arrow.

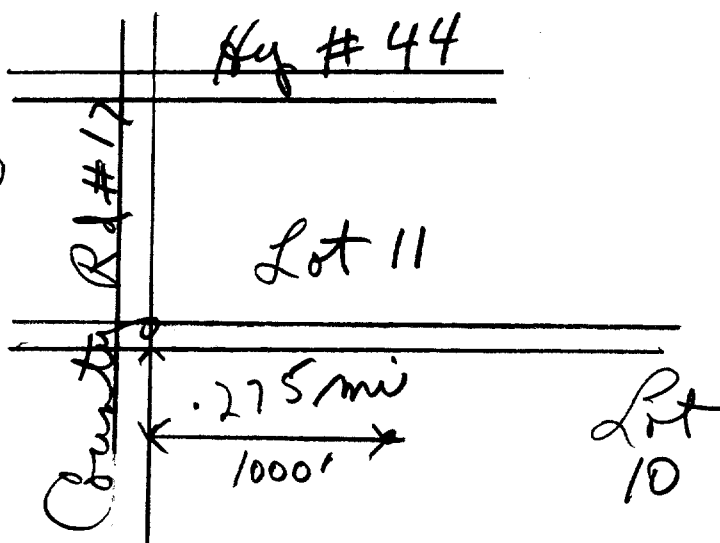



98



GROUND WATER BRANCH  
JUN 15 1962  
ONTARIO WATER  
RESOURCES COMMISSION

3069

UTM 18 Z 421735 E

5 R 5018140 N

The Ontario Water Resources Commission Act

Elev. 4 R 0380

# WATER WELL RECORD

Basin 25  
County or District *Carleton*

Township, Village, Town or City *Huntley*

Con. *2* Lot *11*

Date completed *28 May 62*  
(day month year)

Address *RR3 Corp*

## Casing and Screen Record

Inside diameter of casing *4 1/2"*  
Total length of casing *12*  
Type of screen  
Length of screen  
Depth to top of screen  
Diameter of finished hole *4"*

## Pumping Test

Static level *20'*  
Test-pumping rate *6* G.P.M.  
Pumping level *55'*  
Duration of test pumping *1 1/2*  
Water clear or cloudy at end of test *clear*  
Recommended pumping rate *5* G.P.M.  
with pump setting of *100* feet below ground surface

## Well Log

### Overburden and Bedrock Record

*previously drilled  
limestone*

From  
ft.

To  
ft.

Depth(s) at  
which water(s)  
found

Kind of water  
(fresh, salty,  
sulphur)

<i>70</i>	<i>130</i>	<i>125'</i>	<i>fresh</i>
-----------	------------	-------------	--------------

For what purpose(s) is the water to be used?

*house*

Is well on upland, in valley, or on hillside?

*upland*

Drilling or Boring Firm *Ben E. Sparks*

Address

Licence Number *700*

Name of Driller or Borer *Ben E. Sparks*

Address *413 Edgeworth*

Date *May 28/62*

(Signature of Licensed Drilling or Boring Contractor)

*Ben E. Sparks*

Form 7 15M Spts. 60-3930

OWRC COPY

## Location of Well

In diagram below show distances of well from road and lot line. Indicate north by arrow.

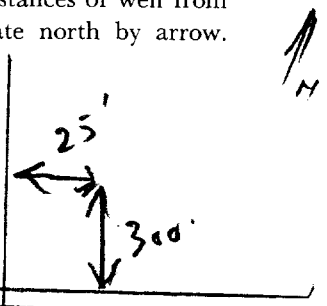

*RD 17*

*CON 2  
LOT 10*



UTM 18Z 421660E

ONTARIO WATER  
RESOURCES COMMISSION9961 15 No  
MAY 1 1966

3127

WATER RESOURCES  
DIVISION

5R 5018059N

The Ontario Water Resources Commission Act

Elev. 4R 0375

## WATER WELL RECORD

Basin 25 | | CANLETON

Township, Village, Town or City

Con. 3 Lot 11

Date completed

15 MAR 66  
(day month year)

Address

CARR PR

## Casing and Screen Record

Inside diameter of casing 4

Total length of casing 10

Type of screen

Length of screen

Depth to top of screen

Diameter of finished hole 4

## Pumping Test

Static level 15

Test-pumping rate 3 G.P.M.

Pumping level 50

Duration of test pumping 1 HR

Water clear or cloudy at end of test Clear

Recommended pumping rate 3 G.P.M.

with pump setting of 70 feet below ground surface

## Well Log

## Water Record

## Overburden and Bedrock Record

From  
ft.To  
ft.Depth(s) at  
which water(s)  
foundKind of water  
(fresh, salty,  
sulphur)

GRAVEL

0

10

Limestone

10

81

80

FRESH

For what purpose(s) is the water to be used?

House

Is well on upland, in valley, or on hillside?

Drilling or Boring Firm

F.P. SPARKS

Address STITTSVILLE

Licence Number

Name of Driller or Borer C. SPARKS

Address

Date

W. P. Sparks  
(Signature of Licensed Drilling or Boring Contractor)

## Location of Well

In diagram below show distances of well from road and lot line. Indicate north by arrow.

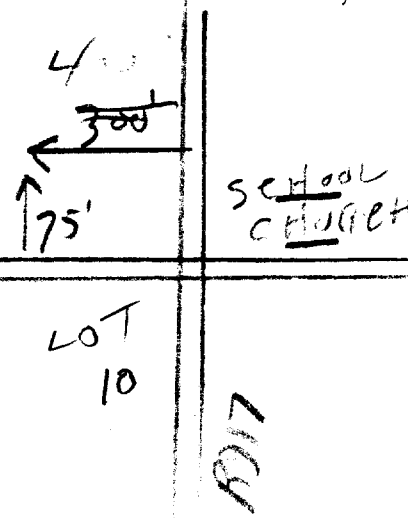

Form 7 15M-60-4138

OWRC COPY

WHITE HOME





Ontario

# WATER WELL RECORD

31G5d

1. PRINT ONLY IN SPACES PROVIDED

2. CHECK ☒ CORRECT BOX WHERE APPLICABLE

(11)

1516528

MUNICIP.

15.005

CON.

CdN

02

COUNTY OR DISTRICT

Carleton

TOWNSHIP, BOROUGH, CITY, TOWN, VILLAGE

Huntley

CON., BLOCK, TRACT, SURVEY, ETC.

2

LOT 25-27

010

DATE COMPLETED

DAY 20 MO 06 YR 78

THING

017700

PC

4

ELEVATION

6385

PC

4

BASEIN CODE

26

## LOG OF OVERBURDEN AND BEDROCK MATERIALS (SEE INSTRUCTIONS)

GENERAL COLOUR	MOST COMMON MATERIAL	OTHER MATERIALS	GENERAL DESCRIPTION	DEPTH - FEET	
				FROM	TO
Brown	sand	gravel + boulders		0	14
grey	limestone		soft	14	179
black	limestone			179	237

(3) 00146281113 017921585 0237815

32

(41)

### WATER RECORD

WATER FOUND AT - FEET	KIND OF WATER			
10-13	1 <input checked="" type="checkbox"/> FRESH	3 <input type="checkbox"/> SULPHUR	14	
	2 <input type="checkbox"/> SALTY	4 <input type="checkbox"/> MINERAL		
15-18	1 <input type="checkbox"/> FRESH	3 <input type="checkbox"/> SULPHUR	19	
	2 <input type="checkbox"/> SALTY	4 <input type="checkbox"/> MINERAL		
20-23	1 <input type="checkbox"/> FRESH	3 <input type="checkbox"/> SULPHUR	24	
	2 <input type="checkbox"/> SALTY	4 <input type="checkbox"/> MINERAL		
25-28	1 <input type="checkbox"/> FRESH	3 <input type="checkbox"/> SULPHUR	29	
	2 <input type="checkbox"/> SALTY	4 <input type="checkbox"/> MINERAL		
30-33	1 <input type="checkbox"/> FRESH	3 <input type="checkbox"/> SULPHUR	34-40	
	2 <input type="checkbox"/> SALTY	4 <input type="checkbox"/> MINERAL		

(51)

### CASING & OPEN HOLE RECORD

INSIDE DIAM. INCHES	MATERIAL	WALL THICKNESS INCHES	DEPTH - FEET	
			FROM	TO
5 1/4	1 <input checked="" type="checkbox"/> STEEL	12 188	0	0022
06	2 <input type="checkbox"/> GALVANIZED			
	3 <input type="checkbox"/> CONCRETE			
	4 <input type="checkbox"/> OPEN HOLE			
17-18	1 <input type="checkbox"/> STEEL	19	20-23	
	2 <input type="checkbox"/> GALVANIZED			
	3 <input type="checkbox"/> CONCRETE			
	4 <input checked="" type="checkbox"/> OPEN HOLE		22	0237
24-25	1 <input type="checkbox"/> STEEL	26	27-30	
	2 <input type="checkbox"/> GALVANIZED			
	3 <input type="checkbox"/> CONCRETE			
	4 <input type="checkbox"/> OPEN HOLE			

SCREEN

SIZE(S) OF OPENING (SLOT NO.)		31-33	DIAMETER	34-38	LENGTH	39-40
			INCHES		FEET	
MATERIAL AND TYPE				DEPTH TO TOP OF SCREEN	41-44	80
					FEET	

(61)

### PLUGGING & SEALING RECORD

DEPTH SET AT - FEET		MATERIAL AND TYPE	(CEMENT GROUT, LEAD PACKER, ETC.)
FROM	TO		
10-13	14-17		
18-21	22-25		
26-29	30-33	80	

PUMPING TEST METHOD		10	PUMPING RATE	11-14	DURATION OF PUMPING
1 <input checked="" type="checkbox"/> PUMP	2 <input type="checkbox"/> BAILER		0010	GPM	01 15-16 HOURS 00 17-18 MINS.
STATIC LEVEL	WATER LEVEL END OF PUMPING	25	WATER LEVELS DURING		
19-21	22-24	15 MINUTES	30 MINUTES	45 MINUTES	60 MINUTES
025 FEET	085 FEET	085 FEET	085 FEET	085 FEET	085 FEET
PUMP INTAKE SET AT		38-41	WATER AT END OF TEST		
		GPM	FEET	1 <input checked="" type="checkbox"/> CLEAR	2 <input type="checkbox"/> CLOUDY
RECOMMENDED PUMP TYPE		43-45	RECOMMENDED PUMP SETTING	46-49	RECOMMENDED PUMPING RATE
<input type="checkbox"/> SHALLOW <input checked="" type="checkbox"/> DEEP		085 FEET	0005	GPM	
50-53 GPM./FT. SPECIFIC CAPACITY					

### LOCATION OF WELL HWY #17

IN DIAGRAM BELOW SHOW DISTANCES OF WELL FROM ROAD AND INDICATE NORTH BY ARROW.

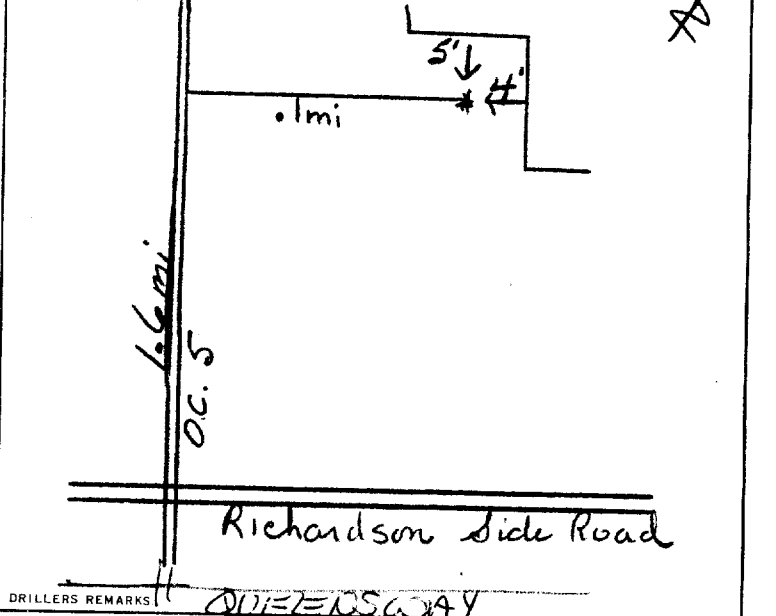

DRILLERS REMARKS

QUEENSWAY

FINAL STATUS OF WELL	1 <input checked="" type="checkbox"/> WATER SUPPLY	5 <input type="checkbox"/> ABANDONED, INSUFFICIENT SUPPLY
	2 <input type="checkbox"/> OBSERVATION WELL	6 <input type="checkbox"/> ABANDONED, POOR QUALITY
	3 <input type="checkbox"/> TEST HOLE	7 <input type="checkbox"/> UNFINISHED
WATER USE	1 <input checked="" type="checkbox"/> DOMESTIC	5 <input type="checkbox"/> COMMERCIAL
	2 <input type="checkbox"/> STOCK	6 <input type="checkbox"/> MUNICIPAL
	3 <input type="checkbox"/> IRRIGATION	7 <input type="checkbox"/> PUBLIC SUPPLY
METHOD OF DRILLING	4 <input type="checkbox"/> INDUSTRIAL	8 <input type="checkbox"/> COOLING OR AIR CONDITIONING
	5 <input type="checkbox"/> OTHER	9 <input type="checkbox"/> NOT USED
	1 <input type="checkbox"/> CABLE TOOL	6 <input type="checkbox"/> BORING
	2 <input type="checkbox"/> ROTARY (CONVENTIONAL)	7 <input type="checkbox"/> DIAMOND
	3 <input type="checkbox"/> ROTARY (REVERSE)	8 <input type="checkbox"/> JETTING
	4 <input type="checkbox"/> ROTARY (AIR)	9 <input type="checkbox"/> DRIVING
	5 <input type="checkbox"/> AIR PERCUSSION	

CONTRACTOR	NAME OF WELL CONTRACTOR	LICENCE NUMBER
	CAPITAL WATER SUPPLY LTD	1558
	ADDRESS	
	Box 490 STITTVILLE ONTARIO	
NAME OF DRILLER OR BORER	LICENCE NUMBER	
	S. Miller	
SIGNATURE OF CONTRACTOR		SUBMISSION DATE
H. Kwanayk		DAY 20 MO 06 YR 78

OFFICE USE ONLY	DATA SOURCE	58	CONTRACTOR	59-62	DATE RECEIVED	63-68
	1	1558	1	00778		
	DATE OF INSPECTION	17/05/79	INSPECTOR	LS Km.		
	REMARKS					
						P
						WI



Ontario

31 Aug 84

11

1517377

MUNICIP  
15005

CON.  
**CON**

OK	23	24
----	----	----

COUNTY OR DISTRICT

TOWNSHIP BOROUGH CITY TOWN VILLAGE

10	14
COAL OILS, CRACKED, HARDFIN, 57	

22	23	24
----	----	----

DATE COMPLETED 30 10 80 48-53

ING 18/99

ELEVATION  
0280

BASIN CODE  
26

## LOG OF OVERBURDEN AND BEDROCK MATERIALS (SEE INSTRUCTIONS)

[illegible]

001720512

008421582

32

## WATER RECORD

WATER FOUND AT - FEET		KIND OF WATER			
0-10	1 <input checked="" type="checkbox"/> FRESH	3 <input type="checkbox"/> SULPHUR	14		
	2 <input type="checkbox"/> SALTY	4 <input type="checkbox"/> MINERAL			
10-18	1 <input type="checkbox"/> FRESH	3 <input type="checkbox"/> SULPHUR	19		
	2 <input type="checkbox"/> SALTY	4 <input type="checkbox"/> MINERAL			
20-23	1 <input type="checkbox"/> FRESH	3 <input type="checkbox"/> SULPHUR	24		
	2 <input type="checkbox"/> SALTY	4 <input type="checkbox"/> MINERAL			
25-28	1 <input type="checkbox"/> FRESH	3 <input type="checkbox"/> SULPHUR	29		
	2 <input type="checkbox"/> SALTY	4 <input type="checkbox"/> MINERAL			
30-33	1 <input type="checkbox"/> FRESH	3 <input type="checkbox"/> SULPHUR	34		
	2 <input type="checkbox"/> SALTY	4 <input type="checkbox"/> MINERAL			

## CASING &amp; OPEN HOLE RECORD

INSIDE DIAM INCHES		MATERIAL		WALL THICKNESS INCHES		DEPTH - FEET	
						FROM	TO
06-10-11 69	1 <input checked="" type="checkbox"/> STEEL 2 <input type="checkbox"/> GALVANIZED 3 <input type="checkbox"/> CONCRETE 4 <input type="checkbox"/> OPEN HOLE	12	-188	0	20		13-16
17-18	1 <input type="checkbox"/> STEEL 2 <input type="checkbox"/> GALVANIZED 3 <input type="checkbox"/> CONCRETE 4 <input type="checkbox"/> OPEN HOLE	19					20-23
24-25	1 <input type="checkbox"/> STEEL 2 <input type="checkbox"/> GALVANIZED 3 <input type="checkbox"/> CONCRETE 4 <input type="checkbox"/> OPEN HOLE	26					27-30

### PLUGGING & SEALING RECORD

DEPTH SET AT FEET		MATERIAL AND TYPE (CEMENT GROUT LEAD PACKER ETC.)
FROM	TO	
10-13	14-17	
18-21	22-25	
26-29	30-33	80

**PUMPING TEST**

PUMPING TEST	71	PUMPING TEST METHOD		10	PUMPING RATE		11-12	DURATION OF PUMPING				
	1 <input checked="" type="checkbox"/> PUMP 2 <input type="checkbox"/> BAILER				0004		GPM	01	15-16 00 17-18 HOURS MINS			
	STATIC LEVEL		WATER LEVEL END OF PUMPING		25	WATER LEVELS DURING		1 <input checked="" type="checkbox"/> PUMPING 2 <input type="checkbox"/> RECOVERY				
	19-21		22-24		15 MINUTES		30 MINUTES		45 MINUTES		60 MINUTES	
	025		080		080 26-28		080 29-31		080 32-34		080 35-37	
	FEET		FEET		FEET		FEET		FEET		FEET	
	IF FLOWING GIVE RATE		38-41		PUMP INTAKE SET AT		WATER AT END OF TEST		42			
			GPM				FEET		1 <input type="checkbox"/> CLEAR 2 <input checked="" type="checkbox"/> CLOUDY			
	RECOMMENDED PUMP TYPE		RECOMMENDED PUMP SETTING		43-45		RECOMMENDED PUMPING RATE		46-49			
<input type="checkbox"/> SHALLOW <input checked="" type="checkbox"/> DEEP		080		FEET		0004		GPM				
50-53												

## LOCATION OF WELL

IN DIAGRAM BELOW SHOW DISTANCES OF WELL FROM ROAD AND LOT LINE      INDICATE NORTH BY ARROW.

N.

Acres  $\frac{7}{10}$  km Side Rd.  $\downarrow 20'$

VF-15

**FINAL  
STATUS  
OF WELL**

- 1 ☒ WATER SUPPLY                      5 ☐ ABANDONED INSUFFICIENT SUPPLY  
2 ☐ OBSERVATION WELL                6 ☐ ABANDONED POOR QUALITY  
3 ☐ TEST HOLE                         7 ☐ UNFINISHED  
4 ☐ RECHARGE WELL

## WATER USE

- 1 ☒ DOMESTIC 5 ☐ COMMERCIAL  
2 ☐ STOCK 6 ☐ MUNICIPAL  
3 ☐ IRRIGATION 7 ☐ PUBLIC SUPPLY  
4 ☐ INDUSTRIAL 8 ☐ COOLING OR AIR CONDITIONING  
9 ☐ OTHER 9 ☐ NOT USED

## METHOD OF DRILLING

- |   |  |   |                                  |
|---|--|---|----------------------------------|
| 1 | <input type="checkbox"/> CABLE TOOL                | 6 | <input type="checkbox"/> BORING  |
| 2 | <input type="checkbox"/> ROTARY (CONVENTIONAL)     | 7 | <input type="checkbox"/> DIAMOND |
| 3 | <input type="checkbox"/> ROTARY (REVERSE)          | 8 | <input type="checkbox"/> JETTING |
| 4 | <input type="checkbox"/> ROTARY (AIR)              | 9 | <input type="checkbox"/> DRIVING |
| 5 | <input checked="" type="checkbox"/> AIR PERCUSSION |   |                                  |

## DRILLERS REMARKS

**CONTRACTOR**

NAME OF WELL CONTRACTOR <i>Henry Mains Well Drilling</i>		LICENCE NUMBER <i>3644</i>
ADDRESS <i>Box 326, Richmond Ont.</i>		
NAME OF DRILLER OR BORER <i>Henry Mains</i>		LICENCE NUMBER
SIGNATURE OF CONTRACTOR <i>Henry Mains</i>		SUBMISSION DATE DAY <i>1</i> MO <i>11</i> YR <i>8</i>

## OFFICE USE ONLY

DATA SOURCE	58	CONTRACTOR	59-62	DATE RECEIVED	63-68	80
1		3644		011280		
DATE OF INSPECTION		INSPECTOR				
		<i>fm</i>				
REMARKS						

css.61

FORM NO. 0506-4-77 FORM 7





## The Ontario Water Resources Act

# WATER WELL RECORD

2. CHECK ☒ CORRECT BOX WHERE APPLICABLE

11

1527642

MUNICIP.  
15005

CON.  
CON

152

COUNTY OR DISTRICT

TOWNSHIP, BOROUGH, CITY, TOWN, VILLAGE

CON	BLOCK TRACT SURVEY ETC
-----	------------------------

LOT	25.27
-----	-------

~~West Carleton - Huntley~~

•

10

70 McGee Road Carp, Ontario KOA 1L0

DATE COMPLETED

4454

DAY 20 MO 12 YR. 93

DAY 20 MO 12 YR. 93

DAY 20 MO 12 YR. 93

LOG OF OVERBURDEN AND BEDROCK MATERIALS (SEE INSTRUCTIONS)

[illegible]

31

32

## WATER RECORD

WATER FOUND AT - FEET		KIND OF WATER			
10-13  74	1	<input type="checkbox"/> FRESH	3	<input type="checkbox"/> SULPHUR	14
	2	<input type="checkbox"/> SALTY	4	<input type="checkbox"/> MINERALS	
15-18  132	1	<input type="checkbox"/> FRESH	3	<input type="checkbox"/> SULPHUR	19
	2	<input type="checkbox"/> SALTY	4	<input type="checkbox"/> MINERALS	
20-23  147	1	<input type="checkbox"/> FRESH	3	<input type="checkbox"/> SULPHUR	24
	2	<input type="checkbox"/> SALTY	4	<input type="checkbox"/> MINERALS	
25-28	1	<input type="checkbox"/> FRESH	3	<input type="checkbox"/> SULPHUR	29
	2	<input type="checkbox"/> SALTY	4	<input type="checkbox"/> MINERALS	
<b>NOT TESTED</b>					
30-33	1	<input type="checkbox"/> FRESH	3	<input type="checkbox"/> SULPHUR	34
	2	<input type="checkbox"/> SALTY	4	<input type="checkbox"/> MINERALS	
			6	<input type="checkbox"/> GAS	

## CASING & OPEN HOLE RECORD

INSIDE DIAM INCHES	MATERIAL	WALL THICKNESS INCHES	DEPTH - FEET	
			FROM	TO
6 1/4 <sup>10-11</sup>	1 <input type="checkbox"/> STEEL 2 <input type="checkbox"/> GALVANIZED 3 <input type="checkbox"/> CONCRETE 4 <input type="checkbox"/> OPEN HOLE 5 <input type="checkbox"/> PLASTIC <sup>12</sup>	.188	0	22 <sup>16</sup>
6 <sup>17-18</sup>	1 <input type="checkbox"/> STEEL 2 <input type="checkbox"/> GALVANIZED 3 <input type="checkbox"/> CONCRETE 4 <input checked="" type="checkbox"/> OPEN HOLE 5 <input type="checkbox"/> PLASTIC <sup>19</sup>		22	20-23 155
24-25	1 <input type="checkbox"/> STEEL 2 <input type="checkbox"/> GALVANIZED 3 <input type="checkbox"/> CONCRETE 4 <input type="checkbox"/> OPEN HOLE 5 <input type="checkbox"/> PLASTIC <sup>26</sup>			27-30

### PLUGGING & SEALING RECORD

DEPTH SET AT FEET		MATERIAL AND TYPE (CEMENT GROUT LEAD PACKER, ETC.)	
FROM	TO		
21 10-13	0 14-17	Grouted Cement (4)	
18-21	22-25		
26-28	30-33	80	

**PUMPING TEST**

PUMPING TEST	PUMPING TEST METHOD		10	PUMPING RATE		11-14	DURATION OF PUMPING	
	1 <input type="checkbox"/> PUMP 2 <input checked="" type="checkbox"/> BAILER			8		GPM	1 15-16 HOURS 17-18 MINS	
	STATIC LEVEL	WATER LEVEL END OF PUMPING		25	WATER LEVELS DURING		1 <input type="checkbox"/> PUMPING 2 <input checked="" type="checkbox"/> RECOVERY	
	19-21	22-24		15 MINUTES	30 MINUTES	45 MINUTES	60 MINUTES	
	14 FEET	85 FEET		26-28 76 FEET	29-31 85 FEET	32-34 85 FEET	35-37 85 FEET	
IF FLOWING GIVE RATE		38-41 GPM		PUMP INTAKE SET AT		WATER AT END OF TEST		
RECOMMENDED PUMP TYPE				RECOMMENDED PUMP SETTING		43-45	RECOMMENDED PUMP RATE	
<input type="checkbox"/> SHALLOW <input checked="" type="checkbox"/> DEEP				100 FEET			1 <input type="checkbox"/> CLEAR 2 <input checked="" type="checkbox"/> CLOUDY	
50-53							46-49 5 GPM	

## LOCATION OF WELL

IN DIAGRAM BELOW SHOW DISTANCES OF WELL FROM ROAD AND LOT LINE      INDICATE NORTH BY ARROW.

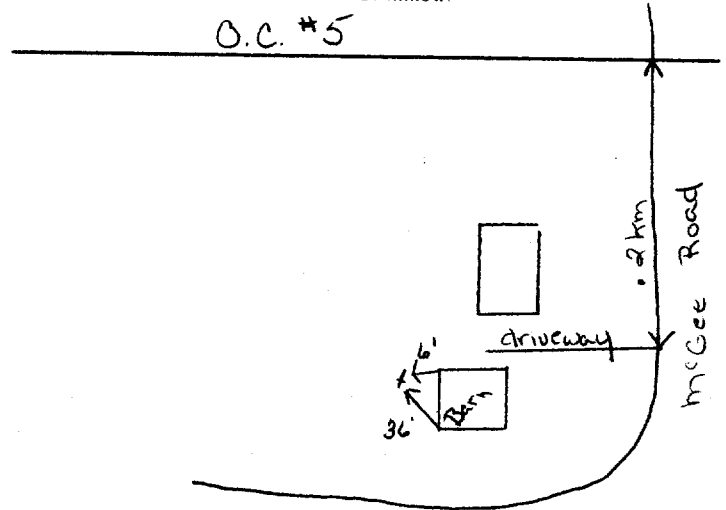

138065

### FINAL STATUS OF WELL

- |   |  |   |   |
|---|--|---|---|
| 1 | <input checked="" type="checkbox"/> WATER SUPPLY | 5 | <input type="checkbox"/> ABANDONED, INSUFFICIENT SUPPLY |
| 2 | <input type="checkbox"/> OBSERVATION WELL        | 6 | <input type="checkbox"/> ABANDONED, POOR QUALITY        |
| 3 | <input type="checkbox"/> TEST HOLE               | 7 | <input type="checkbox"/> UNFINISHED                     |
| 4 | <input type="checkbox"/> RECHARGE WELL           |   | <input type="checkbox"/> DEWATERING                     |

## WATER USE

- 1 ☒ DOMESTIC  
2 ☒ STOCK  
3 ☐ IRRIGATION  
4 ☐ INDUSTRIAL  
5 ☐ COMMERCIAL  
6 ☐ MUNICIPAL  
7 ☐ PUBLIC SUPPLY  
8 ☐ COOLING OR AIR CONDITIONING  
9 ☐ NOT USED  
☐ OTHER

57  
METHOD  
OF  
INSTRUCTION

- 1 ☒ CABLE TOOL 750-1555 6 ☐ BORING  
2 ☐ ROTARY (CONVENTIONAL) 7 ☐ DIAMOND  
3 ☐ ROTARY (REVERSE) 8 ☐ JETTING  
4 ☐ ROTARY (AIR) 9 ☐ DRIVING  
5 ☒ AIR PERCUSSION 0-75 ☐ DIGGING ☐ OTHER

DRILLERS REMARKS

OFFICE USE ONLY

DATA SOURCE	58	CONTRACTOR <b>1558</b>	59-62	DATE RECEIVED <b>JAN 24 1994</b>	63-68	80
DATE OF INSPECTION		INSPECTOR				
REMARKS						

MINISTRY OF THE ENVIRONMENT COPY

FORM NO. 0506 (11/86) FORM 9





## The Ontario Water Resources Act

1528596

MUNICIPALITY

com

150.05

CON.  
1000

1192

1. PRINT ONLY IN SPACES PROVIDED

2. CHECK ☒ CORRECT BOX WHERE APPLICABLE

11

COUNTY OR DISTRICT

TOWNSHIP, BOROUGH, CITY, TOWN, VILLAGE

10	14
CON. BLOCK TRACT SURVEY ETC.	

	22	23	74
LOT	25	23	

Дана Сазыкина

WEST CARLETON HUNTLEY #2

2170 McGEE Sd Rd

DATE COMPLETED	48-53	Q11
----------------	-------	-----

DAY 10 MO 5 YR 94

LOG OF OVERBURDEN AND BEDROCK MATERIALS (SEE INSTRUCTIONS)

[illegible]

31

32

41

## WATER RECORD

WATER FOUND AT - FEET		KIND OF WATER			
10-15 140	1 <input checked="" type="checkbox"/> FRESH	3 <input type="checkbox"/> SULPHUR	14		
	2 <input type="checkbox"/> SALTY	4 <input type="checkbox"/> MINERALS 6 <input type="checkbox"/> GAS			
5-18 189	1 <input checked="" type="checkbox"/> FRESH	3 <input type="checkbox"/> SULPHUR	19		
	2 <input type="checkbox"/> SALTY	4 <input type="checkbox"/> MINERALS 6 <input type="checkbox"/> GAS			
20-23	1 <input type="checkbox"/> FRESH	3 <input type="checkbox"/> SULPHUR	24		
	2 <input type="checkbox"/> SALTY	4 <input type="checkbox"/> MINERALS 6 <input type="checkbox"/> GAS			
25-28	1 <input type="checkbox"/> FRESH	3 <input type="checkbox"/> SULPHUR	29		
	2 <input type="checkbox"/> SALTY	4 <input type="checkbox"/> MINERALS 6 <input type="checkbox"/> GAS			
30-33	1 <input type="checkbox"/> FRESH	3 <input type="checkbox"/> SULPHUR	34		
	2 <input type="checkbox"/> SALTY	4 <input type="checkbox"/> MINERALS 6 <input type="checkbox"/> GAS			

## CASING & OPEN HOLE RECORD

INSIDE DIAM INCHES		MATERIAL	WALL THICKNESS INCHES	DEPTH - FEET	
				FROM	TO
6 <sup>11/16</sup>	1 <input checked="" type="checkbox"/> STEEL 2 <input type="checkbox"/> GALVANIZED 3 <input type="checkbox"/> CONCRETE 4 <input type="checkbox"/> OPEN HOLE 5 <input type="checkbox"/> PLASTIC	12	188	0	22 <sup>13-16</sup>
6 <sup>11/16</sup>	1 <input type="checkbox"/> STEEL 2 <input type="checkbox"/> GALVANIZED 3 <input type="checkbox"/> CONCRETE 4 <input checked="" type="checkbox"/> OPEN HOLE 5 <input type="checkbox"/> PLASTIC	19		22'	200 <sup>20-23</sup>
24-25	1 <input type="checkbox"/> STEEL 2 <input type="checkbox"/> GALVANIZED 3 <input type="checkbox"/> CONCRETE 4 <input type="checkbox"/> OPEN HOLE 5 <input type="checkbox"/> PLASTIC	26			27-30

### PLUGGING & SEALING RECORD

DEPTH SET AT FEET		MATERIAL AND TYPE (CEMENT GROUT LEAD PACKER ETC.)
FROM	TO	
0 <sup>10-13</sup>	20 <sup>14-17</sup>	CEMENT GROUT
18-21	22-25	
26-29	30-33	80

PUMPING TEST	PUMPING TEST METHOD		10	PUMPING RATE		11-14	DURATION OF PUMPING	
	AIR <input checked="" type="checkbox"/> PUMP <input type="checkbox"/> BAILER 3		25	WATER LEVELS DURING 1 <input checked="" type="checkbox"/> PUMPING 2 <input type="checkbox"/> RECOVERY		15-16 GPM    HOURS    17-18 MINS		
	STATIC LEVEL	WATER LEVEL END OF PUMPING	15 MINUTES    30 MINUTES    45 MINUTES    60 MINUTES 26-28    29-31    32-34    35-37 FEET    FEET    FEET    FEET					
	18-21	22-24						
	18	175						
IF FLOWING, GIVE RATE		38-41	PUMP INTAKE SET AT		WATER AT END OF TEST		42	
		GPM	175		FEET		1 <input checked="" type="checkbox"/> CLEAR    2 <input type="checkbox"/> CLOUDY	
RECOMMENDED PUMP TYPE		RECOMMENDED PUMP SETTING		43-45	RECOMMENDED PUMPING RATE		46-49	
<input type="checkbox"/> SHALLOW <input checked="" type="checkbox"/> DEEP		175		FEET	3		GPM	
50-53								

## LOCATION OF WELL

IN DIAGRAM BELOW SHOW DISTANCES OF WELL FROM ROAD AND LOT LINE      INDICATE NORTH BY ARROW.

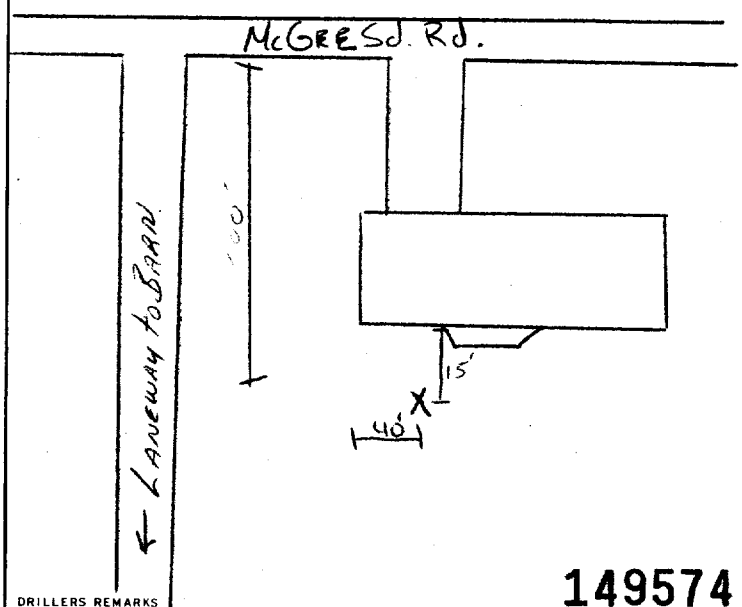

149574

<p><b>FINAL STATUS OF WELL</b></p>	<p>54</p> <p>1 <input checked="" type="checkbox"/> WATER SUPPLY</p> <p>2 <input type="checkbox"/> OBSERVATION WELL</p> <p>3 <input type="checkbox"/> TEST HOLE</p> <p>4 <input type="checkbox"/> RECHARGE WELL</p>	<p>5 <input type="checkbox"/> ABANDONED. INSUFFICIENT SUPPLY</p> <p>6 <input type="checkbox"/> ABANDONED POOR QUALITY</p> <p>7 <input type="checkbox"/> UNFINISHED</p> <p><input type="checkbox"/> DEWATERING</p>
<p><b>WATER USE</b></p>	<p>55-56</p> <p>1 <input checked="" type="checkbox"/> DOMESTIC</p> <p>2 <input type="checkbox"/> STOCK</p> <p>3 <input type="checkbox"/> IRRIGATION</p> <p>4 <input type="checkbox"/> INDUSTRIAL</p> <p><input type="checkbox"/> OTHER</p>	<p>5 <input type="checkbox"/> COMMERCIAL</p> <p>6 <input type="checkbox"/> MUNICIPAL</p> <p>7 <input type="checkbox"/> PUBLIC SUPPLY</p> <p>8 <input type="checkbox"/> COOLING OR AIR CONDITIONING</p> <p>9 <input type="checkbox"/> NOT USED</p>
<p><b>METHOD OF CONSTRUCTION</b></p>	<p>57</p> <p>1 <input type="checkbox"/> CABLE TOOL</p> <p>2 <input type="checkbox"/> ROTARY (CONVENTIONAL)</p> <p>3 <input type="checkbox"/> ROTARY (REVERSE)</p> <p>4 <input type="checkbox"/> ROTARY (AIR)</p> <p>5 <input checked="" type="checkbox"/> AIR PERCUSSION</p>	<p>6 <input type="checkbox"/> BORING</p> <p>7 <input type="checkbox"/> DIAMOND</p> <p>8 <input type="checkbox"/> JETTING</p> <p>9 <input type="checkbox"/> DRIVING</p> <p><input type="checkbox"/> DIGGING <input type="checkbox"/> OTHER</p>

OFFICE USE ONLY

DATA SOURCE	58 CONTRACTOR	58-62 5222	DATE RECEIVED	63-68 AUG 28 1995	80
DATE OF INSPECTION		INSPECTOR			
REMARKS					

CSS.ES

Well Owner's Information

First Name <b>Camcor Industries</b>	Last Name	E-mail Address	<input type="checkbox"/> Well Constructed by Well Owner
Mailing Address (Street Number/Name, RR) <b>2171 McGee Side Road</b>		Municipality <b>Carleton Place</b>	Province <b>Ont</b>
Postal Code <b>K0A 1L0</b>		Telephone No. (inc. area code)	

Part A Construction and/or Major Alteration of a Well

Address of Well Location (Street Number/Name, RR) <b># 2171 McGee Side Road</b>		Township <b>Huntley</b>	Lot <b>11</b>	Concession <b>2</b>
County/District/Municipality <b>Ottawa-Carleton</b>		City/Town/Village <b>Carleton Place</b>	Province <b>Ontario</b>	Postal Code
UTM Coordinates NAD 83 <b>184219215018437</b>	Zone <b>18Q</b>	Easting <b>5018437</b>	Northings <b>5018437</b>	GPS Unit Make <b>Magellan</b>
Model <b>200</b>		Mode of Operation: <input type="checkbox"/> Undifferentiated <input checked="" type="checkbox"/> Averaged		
<input type="checkbox"/> Differentiated, specify				

Overburden and Bedrock Materials (see instructions on the back of this form)

General Colour	Most Common Material	Other Materials	General Description	Depth (Metres) From	Depth (Metres) To
	<b>Sand Gravel</b>			<b>0</b>	<b>4.27</b>
	<b>Gray Limestone</b>			<b>4.27</b>	<b>152.3</b>
<b>* Plan RPSR 12610 *</b>					

Annular Space/Abandonment Sealing Record

Depth Set at (Metres) From	Depth Set at (Metres) To	Type of Sealant Used (Material and Type)	Volume Placed (Cubic Metres)
<b>6.10</b>	<b>0</b>	<b>Neat Cement Slurry</b>	<b>2724</b>

Method of Construction

<input type="checkbox"/> Cable Tool	<input type="checkbox"/> Diamond	<input type="checkbox"/> Public	<input checked="" type="checkbox"/> Commercial	<input type="checkbox"/> Not used
<input type="checkbox"/> Rotary (Conventional)	<input type="checkbox"/> Jetting	<input type="checkbox"/> Domestic	<input type="checkbox"/> Municipal	<input type="checkbox"/> Dewatering
<input type="checkbox"/> Rotary (Reverse)	<input type="checkbox"/> Driving	<input type="checkbox"/> Livestock	<input type="checkbox"/> Test Hole	<input type="checkbox"/> Monitoring
<input type="checkbox"/> Rotary (Air)	<input type="checkbox"/> Digging	<input type="checkbox"/> Irrigation	<input type="checkbox"/> Cooling & Air Conditioning	
<input checked="" type="checkbox"/> Air percussion	<input type="checkbox"/> Boring	<input type="checkbox"/> Industrial		
<input type="checkbox"/> Other, specify				

Status of Well

<input checked="" type="checkbox"/> Water Supply	<input type="checkbox"/> Dewatering Well	<input type="checkbox"/> Observation and/or Monitoring Hole
<input type="checkbox"/> Replacement Well	<input type="checkbox"/> Abandoned, Insufficient Supply	<input type="checkbox"/> Alteration (Construction)
<input type="checkbox"/> Test Hole	<input type="checkbox"/> Abandoned, Poor Water Quality	<input type="checkbox"/> Other, specify
<input type="checkbox"/> Recharge Well	<input type="checkbox"/> Abandoned, other, specify	

Location of Well

Please provide a map below showing:

- all property boundaries, and measurements sufficient to locate the well in relation to fixed points,
- an arrow indicating the North direction
- detailed drawings can be provided as attachments no larger than legal size (8.5" by 14")
- digital pictures of inside of well can also be provided

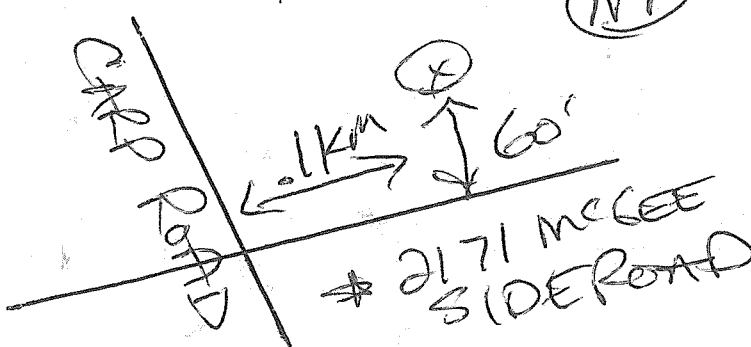

Results of Well Yield Testing

Check box if after test of well yield, water was:		Draw Down		Recovery	
<input type="checkbox"/> Clear and sand free	<input type="checkbox"/> Cannot develop to sand-free state	Time (Min)	Water Level (Metres)	Time (Min)	Water Level (Metres)
If pumping discontinued, give reason:		Static Level	<b>5.75</b>	Static Level	<b>31.90</b>
Pumping test method <b>Sub Pump</b>		1	<b>7.08</b>	1	<b>32.36</b>
Pump intake set at (Metres) <b>91.44</b>		2	<b>8.20</b>	2	<b>31.30</b>
Pumping rate (Litres/min) <b>26.5</b>		3	<b>9.30</b>	3	<b>30.22</b>
Duration of pumping <b>1</b> hrs + <b>0</b> min		4	<b>10.30</b>	4	<b>29.18</b>
Final water level end of pumping (Metres) <b>34.90</b>		5	<b>11.20</b>	5	<b>28.20</b>
Recommended pump type <input type="checkbox"/> Shallow <input checked="" type="checkbox"/> Deep		10	<b>15.26</b>	10	<b>23.70</b>
Recommended pump depth <b>91.44</b> Metres		15	<b>18.60</b>	15	<b>20.</b>
Recommended pump rate (Litres/min) <b>26.5</b>		20	<b>21.40</b>	20	<b>16.60</b>
If flowing give rate (Litres/min)		25	<b>23.37</b>	25	<b>13.90</b>
		30	<b>26.</b>	30	<b>11.58</b>
		40	<b>29.66</b>	40	<b>9.90</b>
		50	<b>32.60</b>	50	<b>7.80</b>
		60	<b>34.90</b>	60	<b>6.30</b>

Water Details

Water found at Depth <b>105.63</b> Metres	Kind of Water <input type="checkbox"/> Gas <input type="checkbox"/> Fresh <input type="checkbox"/> Salty <input type="checkbox"/> Sulphur <input type="checkbox"/> Minerals
Water found at Depth <b>117.82</b> Metres	Kind of Water <input type="checkbox"/> Gas <input type="checkbox"/> Fresh <input type="checkbox"/> Salty <input type="checkbox"/> Sulphur <input type="checkbox"/> Minerals
Water found at Depth Metres	Kind of Water <input type="checkbox"/> Gas <input type="checkbox"/> Fresh <input type="checkbox"/> Salty <input type="checkbox"/> Sulphur <input type="checkbox"/> Minerals

Casing Used

<input type="checkbox"/> Galvanized	<input checked="" type="checkbox"/> Steel	<input type="checkbox"/> Fibreglass	<input type="checkbox"/> Plastic	<input type="checkbox"/> Concrete
Screen Used				
<input type="checkbox"/> Galvanized	<input checked="" type="checkbox"/> Steel	<input type="checkbox"/> Fibreglass	<input type="checkbox"/> Plastic	<input type="checkbox"/> Concrete

No Casing and Screen Used

<input checked="" type="checkbox"/> Open Hole	<b>6.10-152.39</b>
Disinfected?	
<input checked="" type="checkbox"/> Yes <input type="checkbox"/> No	

Ministry Use Only

Audit No. <b>z 60149</b>	Well Contractor No.
Date Received (yyyy/mm/dd) <b>OCT 15 2007</b>	Date of Inspection (yyyy/mm/dd)
Remarks	

Date Well Completed (yyyy/mm/dd) <b>2007-08-31</b>	Was the well owner's information package delivered? <input checked="" type="checkbox"/> Yes <input type="checkbox"/> No	Date the Well Record and Package Delivered to Well Owner (yyyy/mm/dd) <b>2007-08-31</b>
---	---	--

Well Contractor and Well Technician Information

Business Name of Well Contractor <b>AIR ROCK DRILLING CO LTD</b>		Well Contractor's Licence No. <b>10119</b>
Business Address (Street No./Name, number, RR) <b>RR #1</b>		Municipality <b>RICHMOND</b>
Province <b>ONT</b>	Postal Code <b>K0A 2R0</b>	Business E-mail Address
Bus. Telephone No. (inc. area code) <b>613 838 2170</b>	Name of Well Technician (Last Name, First Name) <b>Desautels Ken</b>	
Well Technician's Licence No. <b>TA</b>	Signature of Technician <b>Ken Desautels</b>	Date Submitted (yyyy/mm/dd) <b>2007-10-10</b>



Well Owner's Information

First Name	Last Name / Organization Shell Star Holdings	E-mail Address	<input type="checkbox"/> Well Constructed by Well Owner
Mailing Address (Street Number/Name) P.O. Box 569	Municipality Stittsville	Province Ontario	Postal Code K2S 1A6
		Telephone No. (inc. area code) 613 831 9041	

Well Location

Address of Well Location (Street Number/Name) 245 West Lake Circle	Township West Carleton	Lot 10	Concession 3
County/District/Municipality Ottawa Carleton	City/Town/Village Carp	Province Ontario	Postal Code
UTM Coordinates Zone Easting Northing NAD 83 18 421755 5018048	Municipal Plan and Sublot Number	Other	

Overburden and Bedrock Materials/Abandonment Sealing Record (see instructions on the back of this form)

General Colour	Most Common Material	Other Materials	General Description	Depth (m/ft) From	To
Brown	Hardpan	Boulders		0	2.43
Gray	Limestone		Layered & Soft	2.43	6.09
Gray	Limestone		Medium	6.09	49.37

Annular Space			
Depth Set at (m/ft) From	To	Type of Sealant Used (Material and Type)	Volume Placed (m³/ft³)
7.31	0	Grouted Cement & Bentonite	.31m³

Method of Construction	Well Use
<input type="checkbox"/> Cable Tool <input type="checkbox"/> Rotary (Conventional) <input checked="" type="checkbox"/> Rotary (Reverse) Air <input type="checkbox"/> Boring <input checked="" type="checkbox"/> Air percussion <input type="checkbox"/> Other, specify _____	<input type="checkbox"/> Diamond <input type="checkbox"/> Jetting <input type="checkbox"/> Driving <input type="checkbox"/> Digging <input type="checkbox"/> Public <input checked="" type="checkbox"/> Domestic <input type="checkbox"/> Livestock <input type="checkbox"/> Irrigation <input type="checkbox"/> Industrial <input type="checkbox"/> Other, specify _____ <input type="checkbox"/> Commercial <input type="checkbox"/> Municipal <input type="checkbox"/> Test Hole <input type="checkbox"/> Cooling & Air Conditioning <input type="checkbox"/> Not used <input type="checkbox"/> Dewatering <input type="checkbox"/> Monitoring

Construction Record - Casing				Status of Well	
Inside Diameter (cm/in)	Open Hole OR Material (Galvanized, Fibreglass, Concrete, Plastic, Steel)	Wall Thickness (cm/in)	Depth (m/ft) From	To	
15.86	Steel	.48	+ .45	7.31	<input checked="" type="checkbox"/> Water Supply <input type="checkbox"/> Replacement Well <input type="checkbox"/> Test Hole <input type="checkbox"/> Recharge Well <input type="checkbox"/> Dewatering Well <input type="checkbox"/> Observation and/or Monitoring Hole <input type="checkbox"/> Alteration (Construction) <input type="checkbox"/> Abandoned, Insufficient Supply <input type="checkbox"/> Abandoned, Poor Water Quality <input type="checkbox"/> Abandoned, other, specify _____ <input type="checkbox"/> Other, specify _____

Construction Record - Screen				
Outside Diameter (cm/in)	Material (Plastic, Galvanized, Steel)	Slot No.	Depth (m/ft) From	To

Water Details		Hole Diameter	
Water found at Depth 33.52 (m/ft)	Kind of Water: <input type="checkbox"/> Fresh <input checked="" type="checkbox"/> Untested	Depth (m/ft) From	Diameter (cm/in)
Water found at Depth 49.07 (m/ft)	Kind of Water: <input type="checkbox"/> Fresh <input checked="" type="checkbox"/> Untested	0	7.31 15.86
Water found at Depth (m/ft)	Kind of Water: <input type="checkbox"/> Fresh <input type="checkbox"/> Untested	7.31	49.37 15.23

Well Contractor and Well Technician Information			
Business Name of Well Contractor Capital Water Supply Ltd.		Well Contractor's Licence No. 1 5 5 8	
Business Address (Street Number/Name) Box 490		Municipality Stittsville	
Province Ontario	Postal Code K2S 1A6	Business E-mail Address office@capitalwater.ca	
Bus. Telephone No. (inc. area code) 613 836 1766		Name of Well Technician (Last Name, First Name) Miller, Stephen	
Well Technician's Licence No. 0 0 9 7		Date Submitted 2 0 0 9 1 0 0 9	

Results of Well Yield Testing					
After test of well yield, water was: <input checked="" type="checkbox"/> Clear and sand free <input type="checkbox"/> Other, <i>specify</i> _____		Draw Down		Recovery	
		Time (min)	Water Level (m/ft)	Time (min)	Water Level (m/ft)
If pumping discontinued, give reason:		Static Level	4.89		
		1	5.55	1	5.27
Pump intake set at (m/ft) 22.85		2	5.79	2	5.06
Pumping rate (l/min / GPM) 54.6		3	5.89	3	4.98
Duration of pumping 2 hrs + min		4	5.96	4	4.93
Final water level end of pumping (m/ft) 6.23		5	5.97	5	4.90
If flowing give rate (l/min / GPM)		10	6.07	10	
Recommended pump depth (m/ft) 22.85		15	6.10	15	
		20	6.12	20	
Recommended pump rate (l/min / GPM) 45.5		25	6.13	25	
Well production (l/min / GPM)		30	6.14	30	
Disinfected? <input checked="" type="checkbox"/> Yes <input type="checkbox"/> No		40	6.17	40	
		50	6.22	50	
		60	6.23	60	

Map of Well Location	
Please provide a map below following instructions on the back.	
Comments:	
Well owner's information package delivered <input checked="" type="checkbox"/> Yes <input type="checkbox"/> No	Date Package Delivered 2 0 0 9 1 0 0 9 Date Work Completed 2 0 0 9 1 0 0 2
Ministry Use Only Audit No. 2101735 FEB 16 2010 Received	



Address of Well Location (Street Number/Name)		Township		Lot		Concession	
#305 West Lake Circle		West Carleton		10		3	
County/District/Municipality		City/Town/Village		Province		Postal Code	
Ottawa - Carleton		Carleton Place		Ontario			
UTM Coordinates		Zone		Easting		Northing	
NAD 83		18		421900		2017952	
Municipal Plan and Sublot Number		Other					
PLAN 4M-1316		S/L 28					

### Overburden and Bedrock Materials/Abandonment Sealing Record (see instructions on the back of this form)

General Colour	Most Common Material	Other Materials	General Description	Depth (m/ft)
	Sand, Gravel + Boulders			0' 17'
	Grey limestone			17' 135'
	Grey limestone + Sandstone mix			135' 160'
	Grey limestone			160' 200'

Annular Space		
Depth Set at (m/ft)	Type of Sealant Used (Material and Type)	Volume Placed (m³/ft³)
28' 18'	Neat Cement Slurry	7.8
18' 0'	Neat Bentonite Slurry	16.8

Method of Construction	Well Use
<input type="checkbox"/> Cable Tool	<input type="checkbox"/> Public
<input type="checkbox"/> Rotary (Conventional)	<input type="checkbox"/> Commercial
<input type="checkbox"/> Rotary (Reverse)	<input type="checkbox"/> Municipal
<input type="checkbox"/> Boring	<input type="checkbox"/> Test Hole
<input type="checkbox"/> Air percussion	<input type="checkbox"/> Cooling & Air Conditioning
<input type="checkbox"/> Other, specify	<input type="checkbox"/> Not used
	<input type="checkbox"/> Dewatering
	<input type="checkbox"/> Monitoring
	<input type="checkbox"/> Industrial
	<input type="checkbox"/> Other, specify

Construction Record - Casing			Status of Well	
Inside Diameter (cm/in)	Open Hole OR Material (Galvanized, Fibreglass, Concrete, Plastic, Steel)	Wall Thickness (cm/in)	Depth (m/ft)	
6" Steel		1.88"	12' 28'	<input checked="" type="checkbox"/> Water Supply
6" Open hole			28' 200'	<input type="checkbox"/> Replacement Well
				<input type="checkbox"/> Test Hole
				<input type="checkbox"/> Recharge Well
				<input type="checkbox"/> Dewatering Well
				<input type="checkbox"/> Observation and/or Monitoring Hole
				<input type="checkbox"/> Alteration (Construction)
				<input type="checkbox"/> Abandoned, Insufficient Supply
				<input type="checkbox"/> Abandoned, Poor Water Quality
				<input type="checkbox"/> Abandoned, other, specify
				<input type="checkbox"/> Other, specify

Construction Record - Screen			Status of Well	
Outside Diameter (cm/in)	Material (Plastic, Galvanized, Steel)	Slot No.	Depth (m/ft)	
			From	To

Water Details		Hole Diameter	
Water found at Depth (m/ft)	Kind of Water: <input type="checkbox"/> Fresh <input checked="" type="checkbox"/> Untested	Depth (m/ft)	Diameter (cm/in)
152'	<input type="checkbox"/> Gas <input type="checkbox"/> Other, specify	From	To
186'	<input type="checkbox"/> Gas <input type="checkbox"/> Other, specify	0' 200' 6"	

Business Name of Well Contractor		Well Contractor's Licence No.	
AIR ROCK DRILLING CO LTD 1119			
Business Address (Street Number/Name)		Municipality	
RR#1		Richmond	
Province	Postal Code	Business E-mail Address	
ONT	K0A2T0		
Bus. Telephone No. (inc. area code)		Name of Well Technician (Last Name, First Name)	
613 838 2170		Graham Ryan	
Well Technician's Licence No.		Signature of Technician and/or Contractor	
T3058		20100315	

Results of Well Yield Testing			
After test of well yield, water was:		Draw Down	
<input type="checkbox"/> Clear and sand free		Time (min)	Water Level (m/ft)
<input checked="" type="checkbox"/> Other, specify		Static Level	11' 7"
If pumping discontinued, give reason:		1	25' 9"
Pump intake set at (m/ft)		2	31' 2"
Pumping rate (l/min / GPM)		3	33' 9"
Duration of pumping		4	37' 7"
1 hrs + 0 min		5	40' 7"
Final water level end of pumping (m/ft)		10	49' 2"
If flowing give rate (l/min / GPM)		15	52' 1"
Recommended pump depth (m/ft)		20	53' 4"
Recommended pump rate (l/min / GPM)		25	54' 6"
Well production (l/min / GPM)		30	55'
Disinfected?		40	55' 6"
<input checked="" type="checkbox"/> Yes <input type="checkbox"/> No		50	55' 8"
		60	56'

Map of Well Location	
Please provide a map below following instructions on the back.	
Comments:	
Well owner's information package delivered	Date Package Delivered
<input checked="" type="checkbox"/> Yes	20100209
<input type="checkbox"/> No	Date Work Completed
	20100204
Ministry Use Only	
Audit No.	z 108236
Received	MAR 22 2010



Address of Well Location (Street Number/Name) **# 350 WEST LAKE CIRCLE** Township **West Carleton** Lot **10** Concession **3**

County/District/Municipality **Ottawa-Carleton** City/Town/Village **Carleton Place** Province **Ontario** Postal Code

UTM Coordinates Zone Easting Northing **18 46 52 32 15 02 94 54** Municipal Plan and Sublot Number **PLAN # 4M-1316 S/L # 11**

Overburden and Bedrock Materials/Abandonment Sealing Record (see instructions on the back of this form)				
General Colour	Most Common Material	Other Materials	General Description	Depth (m/ft) From To
	Sand, Clay & Gravel			0' 15'
	Grey Limestone			15' 12'

Annular Space			
Depth Set at (m/ft) From To	Type of Sealant Used (Material and Type)	Volume Placed (m <sup>3</sup> /ft <sup>3</sup> )	
28' 18'	Neat Cement Slurry	7.8	
18' 0'	Neat Portland Cement Slurry	12.6	

Method of Construction		Well Use		
<input type="checkbox"/> Cable Tool	<input type="checkbox"/> Diamond	<input type="checkbox"/> Public	<input type="checkbox"/> Commercial	<input type="checkbox"/> Not used
<input type="checkbox"/> Rotary (Conventional)	<input type="checkbox"/> Jetting	<input checked="" type="checkbox"/> Domestic	<input type="checkbox"/> Municipal	<input type="checkbox"/> Dewatering
<input type="checkbox"/> Rotary (Reverse)	<input type="checkbox"/> Driving	<input type="checkbox"/> Livestock	<input type="checkbox"/> Test Hole	<input type="checkbox"/> Monitoring
<input type="checkbox"/> Boring	<input type="checkbox"/> Digging	<input type="checkbox"/> Irrigation	<input type="checkbox"/> Cooling & Air Conditioning	
<input checked="" type="checkbox"/> Air percussion		<input type="checkbox"/> Industrial		
<input type="checkbox"/> Other, specify _____		<input type="checkbox"/> Other, specify _____		

Construction Record - Casing				Status of Well	
Inside Diameter (cm/in)	Open Hole OR Material (Galvanized, Fibreglass, Concrete, Plastic, Steel)	Wall Thickness (cm/in)	Depth (m/ft) From To	<input checked="" type="checkbox"/> Water Supply	
6"	Steel	1.88"	12' 28'	<input type="checkbox"/> Replacement Well	
5 5/16"	Open hole		28' 120'	<input type="checkbox"/> Test Hole	
				<input type="checkbox"/> Recharge Well	
				<input type="checkbox"/> Dewatering Well	
				<input type="checkbox"/> Observation and/or Monitoring Hole	
				<input type="checkbox"/> Alteration (Construction)	
				<input type="checkbox"/> Abandoned, Insufficient Supply	
				<input type="checkbox"/> Abandoned, Poor Water Quality	
				<input type="checkbox"/> Abandoned, other, specify _____	
				<input type="checkbox"/> Other, specify _____	

Construction Record - Screen			
Outside Diameter (cm/in)	Material (Plastic, Galvanized, Steel)	Slot No.	Depth (m/ft) From To

Water Details		Hole Diameter	
Water found at Depth (m/ft) <b>112'</b>	Kind of Water: <input type="checkbox"/> Fresh <input checked="" type="checkbox"/> Untested	Depth (m/ft) From To	Diameter (cm/in)
Water found at Depth (m/ft) <b>0'</b>	Kind of Water: <input type="checkbox"/> Fresh <input type="checkbox"/> Untested	<b>28'</b>	<b>6"</b>
Water found at Depth (m/ft) <b>28'</b>	Kind of Water: <input type="checkbox"/> Fresh <input type="checkbox"/> Untested	<b>120'</b>	<b>5 5/16"</b>

**Well Contractor and Well Technician Information**

Business Name of Well Contractor **AIR ROCK DRILLING CO LTD** Well Contractor's Licence No. **1119**

Business Address (Street Number/Name) **RR#1 RICHMOND** Municipality **RICHMOND**

Province **ONT** Postal Code **K0A 2Z0** Business E-mail Address

Bus. Telephone No. (inc. area code) **613 838 2170** Name of Well Technician (Last Name, First Name) **BOGAN DAN**

Well Technician's Licence No. **13058** Signature of Technician and/or Contractor **[Signature]** Date Submitted **20100903**

Results of Well Yield Testing			
Draw Down		Recovery	
Time (min)	Water Level (m/ft)	Time (min)	Water Level (m/ft)
Static Level	16' 2"		111' 8"
1	26' 5"	1	84'
2	33' 4"	2	72' 2"
3	39' 3"	3	62' 5"
4	44'	4	55'
5	48'	5	48' 9"
10	61' 5"	10	32' 5"
15	69' 4"	15	25' 3"
20	78'	20	21' 7"
25	86' 2"	25	19' 7"
30	91' 5"	30	18' 1"
40	101' 3"	40	16' 2"
50	107' 3"	50	
60	111' 8"	60	

**Map of Well Location**

Please provide a map below following instructions on the back.

**MC GEE SIDE ROAD**

**3KM**

**# 350 West Lake Circle**

**170'**

Comments:

Well owner's information package delivered ☒ Yes ☐ No

Date Package Delivered **20100901**

Date Work Completed **20100826**

**Ministry Use Only**

Audit No. **z110663**

Received **SEP 17 2010**



Address of Well Location (Street Number/Name) Lot 5 West Lake Estates		Township West Carleton-Huntley	Lot 10	Concession 3
County/District/Municipality Ottawa Carleton		City/Town/Village Carp	Province Ontario	Postal Code 
UTM Coordinates NAD 83 18 421718	Easting 5018158	Municipal Plan and Sublot Number		Other

Overburden and Bedrock Materials/Abandonment Sealing Record (see instructions on the back of this form)					
General Colour	Most Common Material	Other Materials	General Description	Depth (m/ft)	
From	To			From	To
Brown	Soil			0	.60
Brown	Shale		Soft	.60	5.48
Grey	Limestone	Brown Layers	Medium Soft	5.48	70.40

Annular Space			Results of Well Yield Testing			
Depth Set at (m/ft)	Type of Sealant Used (Material and Type)	Volume Placed (m <sup>3</sup> /ft <sup>3</sup> )	Draw Down		Recovery	
From	To		Time (min)	Water Level (m/ft)	Time (min)	Water Level (m/ft)
8.83	0	Grouted Cement Slurry				

Method of Construction		Well Use	
<input type="checkbox"/> Cable Tool	<input type="checkbox"/> Diamond	<input type="checkbox"/> Public	<input type="checkbox"/> Commercial
<input type="checkbox"/> Rotary (Conventional)	<input type="checkbox"/> Jetting	<input checked="" type="checkbox"/> Domestic	<input type="checkbox"/> Municipal
<input checked="" type="checkbox"/> Rotary (Reverse Air)	<input type="checkbox"/> Driving	<input type="checkbox"/> Livestock	<input type="checkbox"/> Test Hole
<input type="checkbox"/> Boring	<input type="checkbox"/> Digging	<input type="checkbox"/> Irrigation	<input type="checkbox"/> Cooling & Air Conditioning
<input checked="" type="checkbox"/> Air percussion		<input type="checkbox"/> Industrial	
<input type="checkbox"/> Other, specify _____		<input type="checkbox"/> Other, specify _____	

Construction Record - Casing				Status of Well	
Inside Diameter (cm/in)	Open Hole OR Material (Galvanized, Fibreglass, Concrete, Plastic, Steel)	Wall Thickness (cm/in)	Depth (m/ft)		
From	To				
15.86	Steel	.48	+ .45	8.83	

Construction Record - Screen				Status of Well	
Outside Diameter (cm/in)	Material (Plastic, Galvanized, Steel)	Slot No.	Depth (m/ft)		
From	To				

Water Details		Hole Diameter	
Water found at Depth (m/ft)	Kind of Water: <input type="checkbox"/> Fresh <input checked="" type="checkbox"/> Untested	Depth (m/ft)	Diameter (cm/in)
From	To		
70.10-70.40	Gas	0	8.83
		8.83	70.40

Business Name of Well Contractor Capital Water Supply Ltd.		Well Contractor's Licence No. 1 5 5 8	
Business Address (Street Number/Name) Box 490		Municipality Stittsville	
Province Ontario	Postal Code K2S 1A6	Business E-mail Address office@capitalwater.ca	
Bus. Telephone No. (inc. area code) 613 836 1766		Name of Well Technician (Last Name, First Name) Miller, Stephen	
Well Technician's Licence No. 0 0 9 7	Signature of Technician and/or Contractor	Date Submitted 2 0 1 0 0 7 2 7	

**Map of Well Location**

Please provide a map below following instructions on the back.

Comments:

Well owner's information package delivered <input checked="" type="checkbox"/> Yes <input type="checkbox"/> No	Date Package Delivered 2 0 1 0 0 7 2 6	Date Work Completed 2 0 1 0 0 7 2 6
--	---	--

Ministry Use Only	
Audit No. 2115581	Received SEP 1 7 2010



Measurements recorded in: ☒ Metric ☐ Imperial

Page \_\_\_\_ of \_\_\_\_

## Well Owner's Information

First Name	Last Name / Organization Shell Star Holdings	E-mail Address	<input type="checkbox"/> Well Constructed by Well Owner
Mailing Address (Street Number/Name) P.O. Box 569	Municipality Stittsville	Province Ontario	Postal Code K2S 1A6
Telephone No. (inc. area code) 613 831 9041			

## Well Location

Address of Well Location (Street Number/Name) Lot 30 West Lake Estates	Township West Carleton - Huntley	Lot 10	Concession 3
County/District/Municipality Ottawa Carleton	City/Town/Village Carp	Province Ontario	Postal Code
UTM Coordinates NAD 83 18 421995 5017833	Municipal Plan and Sublot Number	Other	

## Overburden and Bedrock Materials/Abandonment Sealing Record (see instructions on the back of this form)

General Colour	Most Common Material	Other Materials	General Description	Depth (m/ft)	
				From	To
Brown	Soil	Large Boulders		0	7.31
Grey	Limestone	Dark Layers	Medium	7.31	83.20

Annular Space		
Depth Set at (m/ft) From	To	Type of Sealant Used (Material and Type)
10.36	0	Grouted Bentonite Slurry

Method of Construction		Well Use	
<input type="checkbox"/> Cable Tool	<input type="checkbox"/> Diamond	<input type="checkbox"/> Public	<input type="checkbox"/> Commercial
<input checked="" type="checkbox"/> Rotary (Conventional)	<input type="checkbox"/> Jetting	<input checked="" type="checkbox"/> Domestic	<input type="checkbox"/> Municipal
<input type="checkbox"/> Rotary (Reverse)	<input type="checkbox"/> Driving	<input type="checkbox"/> Livestock	<input type="checkbox"/> Test Hole
<input type="checkbox"/> Boring	<input type="checkbox"/> Digging	<input type="checkbox"/> Irrigation	<input type="checkbox"/> Cooling & Air Conditioning
<input checked="" type="checkbox"/> Air percussion		<input type="checkbox"/> Industrial	
<input type="checkbox"/> Other, specify		<input type="checkbox"/> Other, specify	

Construction Record - Casing				Status of Well	
Inside Diameter (cm/in)	Open Hole OR Material (Galvanized, Fibreglass, Concrete, Plastic, Steel)	Wall Thickness (cm/in)	Depth (m/ft) From To	<input checked="" type="checkbox"/> Water Supply <input type="checkbox"/> Replacement Well <input type="checkbox"/> Test Hole <input type="checkbox"/> Recharge Well <input type="checkbox"/> Dewatering Well <input type="checkbox"/> Observation and/or Monitoring Hole <input type="checkbox"/> Alteration (Construction) <input type="checkbox"/> Abandoned, Insufficient Supply <input type="checkbox"/> Abandoned, Poor Water Quality <input type="checkbox"/> Abandoned, other, specify <input type="checkbox"/> Other, specify	
15.86	Steel	.48	+4.5 10.36		

Construction Record - Screen				Status of Well	
Outside Diameter (cm/in)	Material (Plastic, Galvanized, Steel)	Slot No.	Depth (m/ft) From To	<input checked="" type="checkbox"/> Water Supply <input type="checkbox"/> Replacement Well <input type="checkbox"/> Test Hole <input type="checkbox"/> Recharge Well <input type="checkbox"/> Dewatering Well <input type="checkbox"/> Observation and/or Monitoring Hole <input type="checkbox"/> Alteration (Construction) <input type="checkbox"/> Abandoned, Insufficient Supply <input type="checkbox"/> Abandoned, Poor Water Quality <input type="checkbox"/> Abandoned, other, specify <input type="checkbox"/> Other, specify	

Water Details		Hole Diameter	
Water found at Depth 33.52 (m/ft)	Kind of Water: <input type="checkbox"/> Fresh <input checked="" type="checkbox"/> Untested	Depth (m/ft) From To	Diameter (cm/in)
<input type="checkbox"/> Gas <input type="checkbox"/> Other, specify		0 10.36	15.86
Water found at Depth 79.24 (m/ft)	Kind of Water: <input type="checkbox"/> Fresh <input checked="" type="checkbox"/> Untested	10.36 83.20	15.39
<input type="checkbox"/> Gas <input type="checkbox"/> Other, specify			
Water found at Depth (m/ft)	Kind of Water: <input type="checkbox"/> Fresh <input type="checkbox"/> Untested		
<input type="checkbox"/> Gas <input type="checkbox"/> Other, specify			

Well Contractor and Well Technician Information			
Business Name of Well Contractor Capital Water Supply Ltd.	Well Contractor's Licence No. 1 5 5 8		
Business Address (Street Number/Name) Box 490	Municipality Stittsville		
Province Ontario	Postal Code K2S 1A6	Business E-mail Address office@capitalwater.ca	
Bus. Telephone No. (inc. area code) 613 836 1766	Name of Well Technician (Last Name, First Name) Miller, Stephen		
Well Technician's Licence No. 0 0 9 7	Signature of Technician and/or Contractor	Date Submitted 20101115	

Results of Well Yield Testing			
After test of well yield, water was: <input checked="" type="checkbox"/> Clear and sand free <input type="checkbox"/> Other, specify		Draw Down	
If pumping discontinued, give reason:		Time (min)	Water Level (m/ft)
Pump intake set at (m/ft) 45.71		Static Level	4.14
Pumping rate (l/min / GPM) 36.40		1	6.40
Duration of pumping 1 hrs + min		2	8.53
Final water level end of pumping (m/ft) 41.0		3	
If flowing give rate (l/min / GPM)		4	10.42
Recommended pump depth (m/ft) 45.71		5	12.40
Recommended pump rate (l/min / GPM) 36.40		10	16.50
Well production (l/min / GPM)		15	20.08
Disinfected? <input checked="" type="checkbox"/> Yes <input type="checkbox"/> No		20	22.20
		25	25.13
		30	28.85
		40	32.95
		50	36.77
		60	41.

## Map of Well Location

Please provide a map below following instructions on the back.

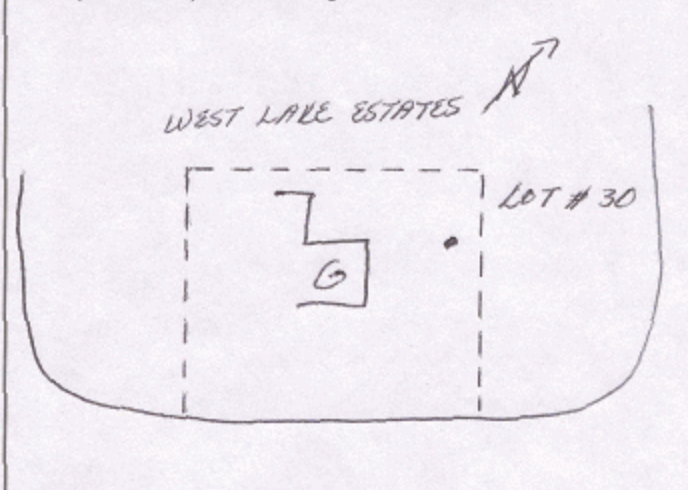

Well owner's information package delivered <input checked="" type="checkbox"/> Yes <input type="checkbox"/> No	Date Package Delivered 20101111	Date Work Completed 20101110	Ministry Use Only Audit No. 2115651 DEC 09 2010 Received
--	------------------------------------	---------------------------------	--



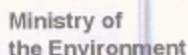

Well Tag No. (Place Sticker and/or Print Below)

## Well Record

Regulation 903 Ontario Water Resources Act

Measurements recorded in: ☒ Metric ☐ Imperial

Page of

## Well Owner's Information

First Name	Last Name / Organization		E-mail Address		<input type="checkbox"/> Well Constructed by Well Owner
	Shell Star Holding				
Mailing Address (Street Number/Name)	Municipality	Province	Postal Code	Telephone No. (inc. area code)	
P.O. Box 569	Stittsville	Ontario	K2S 1A6	613 831 9041	

## Well Location

Address of Well Location (Street Number/Name)				Township		Lot		Concession	
Lot 12 West Lake Estates				West Carleton - Huntley		10		3	
County/District/Municipality				City/Town/Village				Province	
Ottawa Carleton				Carp				Ontario	
UTM Coordinates				Zone		Easting		Northing	
NAD				8		3		1	
				8		3		422071	
								5017793	
Municipal Plan and Sublot Number								Other	

**Overburden and Bedrock Materials/Abandonment Sealing Record** (see instructions on the back of this form)

[illegible]

Annular Space			
Depth Set at (m/ft)		Type of Sealant Used (Material and Type)	Volume Placed (m³/ft³)
From	To		
37.48	0	Grouted Bentonite Hole Plug (33 bags)	3/8 inch

Method of Construction		Well Use		
<input type="checkbox"/> Cable Tool	<input type="checkbox"/> Diamond	<input type="checkbox"/> Public	<input type="checkbox"/> Commercial	<input type="checkbox"/> Not used
<input type="checkbox"/> Rotary (Conventional)	<input type="checkbox"/> Jetting	<input type="checkbox"/> Domestic	<input type="checkbox"/> Municipal	<input type="checkbox"/> Dewatering
<input type="checkbox"/> Rotary (Reverse)	<input type="checkbox"/> Driving	<input type="checkbox"/> Livestock	<input type="checkbox"/> Test Hole	<input type="checkbox"/> Monitoring
<input type="checkbox"/> Boring	<input type="checkbox"/> Digging	<input type="checkbox"/> Irrigation	<input type="checkbox"/> Cooling & Air Conditioning	
<input type="checkbox"/> Air percussion		<input type="checkbox"/> Industrial		
<input type="checkbox"/> Other, <i>specify</i> _____		<input type="checkbox"/> Other, <i>specify</i> _____		

Construction Record - Casing				Status of Well	
Inside Diameter (cm/in)	Open Hole OR Material (Galvanized, Fibreglass, Concrete, Plastic, Steel)	Wall Thickness (cm/in)	Depth (m/ft)		
			From	To	
					<input type="checkbox"/> Water Supply
					<input type="checkbox"/> Replacement Well
					<input type="checkbox"/> Test Hole
					<input type="checkbox"/> Recharge Well
					<input type="checkbox"/> Dewatering Well
					<input type="checkbox"/> Observation and/or Monitoring Hole
					<input type="checkbox"/> Alteration (Construction)
					<input checked="" type="checkbox"/> Abandoned, Inactive, or Closed

Construction Record - Screen				
Outside Diameter (cm/in)	Material (Plastic, Galvanized, Steel)	Slot No.	Depth (m/ft)	
			From	To

☐ Insufficient Supply  
☐ Abandoned, Poor Water Quality  
☐ Abandoned, other, *specify* \_\_\_\_\_  
☐ Other, *specify* \_\_\_\_\_

Water Details		Hole Diameter	
Water found at Depth (m/ft) <input type="checkbox"/> Gas	Kind of Water: <input type="checkbox"/> Fresh <input type="checkbox"/> Untested <input type="checkbox"/> Other, specify _____	Depth (m/ft) From	To Diameter (cm/in)
Water found at Depth (m/ft) <input type="checkbox"/> Gas	Kind of Water: <input type="checkbox"/> Fresh <input type="checkbox"/> Untested <input type="checkbox"/> Other, specify _____		
Water found at Depth (m/ft) <input type="checkbox"/> Gas	Kind of Water: <input type="checkbox"/> Fresh <input type="checkbox"/> Untested <input type="checkbox"/> Other, specify _____		

Well Contractor and Well Technician Information									
Business Name of Well Contractor						Well Contractor's Licence No.			
Capital Water Supply Ltd.						1   5   5   8			
Business Address (Street Number/Name)						Municipality			
Box 490						Stittsville			
Province		Postal Code		Business E-mail Address					
Ontario		K2S 1A6		office@capitalwater.ca					
Bus.Telephone No. (inc. area code)				Name of Well Technician (Last Name, First Name)					
613 836 1766				Miller, Stephen					
Well Technician's Licence No.		Signature of Technician and/or Contractor				Date Submitted			

### Results of Well Yield Testing

After test of well yield, water was: <input type="checkbox"/> Clear and sand free <input type="checkbox"/> Other, <i>specify</i> _____	Draw Down		Recovery	
	Time (min)	Water Level (m/ft)	Time (min)	Water Level (m/ft)
If pumping discontinued, give reason:	Static Level			
	1		1	
Pump intake set at (m/ft)	2		2	
	3		3	
Pumping rate (l/min / GPM)	4		4	
	5		5	
Duration of pumping ____ hrs + ____ min	10		10	
	15		15	
Final water level end of pumping (m/ft)	20		20	
	25		25	
If flowing give rate (l/min / GPM)	30		30	
	40		40	
Recommended pump depth (m/ft)	50		50	
	60		60	
Recommended pump rate (l/min / GPM)				
Well production (l/min / GPM)				
Disinfected? <input checked="" type="checkbox"/> Yes <input type="checkbox"/> No				

### Map of Well Location

Please provide a map below following instructions on the back.

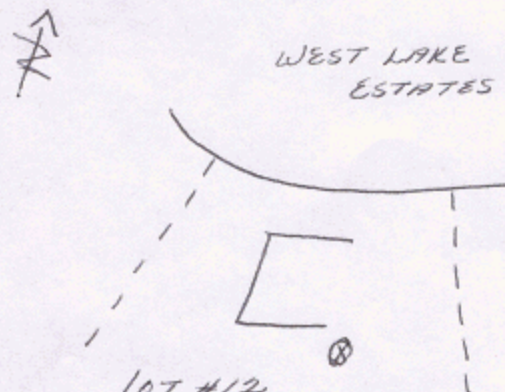

Comments:

Well owner's information package delivered	Date Package Delivered	Ministry Use Only
	Y Y Y Y M M D D Date Work Completed	
<input type="checkbox"/> Yes <input checked="" type="checkbox"/> No	2 0 1 0 M M D D	



Measurements recorded in: ☒ Metric ☐ Imperial

## Well Owner's Information

First Name		Last Name / Organization		E-mail Address		<input type="checkbox"/> Well Constructed by Well Owner	
		T. Goddard Construction					
Mailing Address (Street Number/Name)		Municipality		Province	Postal Code	Telephone No. (inc. area code)	
335 West Lake Circle		Carp		Ontario	K0A 1L0	613 227 7870	

## Well Location

Address of Well Location (Street Number/Name)				Township		Lot		Concession	
Lot 29 West Lake Estates				West Carleton - Huntley					
County/District/Municipality				City/Town/Village				Province	
Ottawa Carleton				Carp				Ontario	
UTM Coordinates		Zone		Easting		Northing		Municipal Plan and Sublot Number	
NAD 83		18		421948		5017894			
								Other	

**Overburden and Bedrock Materials/Abandonment Sealing Record** (see instructions on the back of this form)

[illegible]

### Annular Space

Depth Set at (m/ft)		Type of Sealant Used (Material and Type)	Volume Placed (m <sup>3</sup> /ft <sup>3</sup> )
From	To		
8.53	0	Grouted Bentonite Slurry	.46m <sup>3</sup>

### Results of Well Yield Testing

After test of well yield, water was:		Draw Down		Recovery	
		Time (min)	Water Level (m/ft)	Time (min)	Water Level (m/ft)
<input checked="" type="checkbox"/> Clear and sand free	If pumping discontinued, give reason:	Static Level	3.65		
<input type="checkbox"/> Other, specify		1	4.74	1	5.04
		2	5.13	2	4.29
		3	5.38	3	3.98
		4	5.56	4	3.87
		5	5.68	5	3.82
		10	5.96	10	3.76
		15	6.02	15	3.71
		20		20	3.68
		25	6.03	25	
		30	6.42	30	
		40	6.76	40	
	50	6.78	50		
	60	6.79	60		

### Map of Well Location

Please provide a map below following instructions on the back.

A hand-drawn map of West Lake Estates. At the top, "WEST LAKE ESTATES" is written. Below it, "LOT #29" is labeled. A dashed rectangular line encloses a central area. Inside this dashed box, there is a solid stepped line (resembling a staircase) and a single black dot. To the left of the dashed box, a north arrow points upwards. To the right of the dashed box, the text "MOLLEN SAE P" is written vertically. At the bottom of the dashed box, the words "WEST LAKE CIRCLE" are written.

## Construction Record - Screen

Outside Diameter (cm/in)	Material (Plastic, Galvanized, Steel)	Slot No.	Depth (m/ft)	
			From	To

☐ Abandoned, Poor Water Quality  
☐ Abandoned, other, specify \_\_\_\_\_  
☐ Other, specify \_\_\_\_\_

### Water Details

Water found at Depth 57.90 (m/ft) <input type="checkbox"/> Gas	Kind of Water: <input type="checkbox"/> Fresh <input checked="" type="checkbox"/> Untested <input type="checkbox"/> Other, specify _____
Water found at Depth 82.29 (m/ft) <input type="checkbox"/> Gas	Kind of Water: <input type="checkbox"/> Fresh <input checked="" type="checkbox"/> Untested <input type="checkbox"/> Other, specify _____
Water found at Depth (m/ft) <input type="checkbox"/> Gas	Kind of Water: <input type="checkbox"/> Fresh <input type="checkbox"/> Untested <input type="checkbox"/> Other, specify _____

## Hole Diameter

Depth (m/ft)		Diameter (cm/in)
From	To	
0	8.53	15.86
8.53	83.20	15.23

## Well Contractor and Well Technician Information

Business Name of Well Contractor										Well Contractor's Licence No.									
Capital Water Supply Ltd.										1   5   5   8									
Business Address (Street Number/Name)										Municipality									
Box 490										Stittsville									
Province				Postal Code				Business E-mail Address											
Ontario				K2S 1A6				office@capitalwater.ca											
Bus. Telephone No. (inc. area code)						Name of Well Technician (Last Name, First Name)													
613 836 1766						Miller, Stephen													
Well Technician's Licence No.				Signature of Technician and/or Contractor								Date Submitted							
0   0   9   7												2   0   1   1   0   6   1   7							

Well owner's information	Date Package Delivered
package delivered	2 0 1 1 0 6 1 7
<input checked="" type="checkbox"/> Yes	Date Work Completed
<input type="checkbox"/> No	2 0 1 1 0 6 1 7

Ministry Use Only  
Audit No. **z115728**  
**NOV 02 2011**  
Received





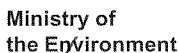

Well T-13 (10' 11" Sucker and/or Print Below)

A137237

Regulation 903 Ontario Water Resources Act

Measurements recorded in: ☒ Metric ☐ Imperial

Page of

### Well Owner's Information

First Name	Last Name / Organization	E-mail Address	<input type="checkbox"/> Well Constructed by Well Owner	
Thomas	Cavanagh Construction	ccollins@thomascavanagh		
Mailing Address (Street Number/Name)	Municipality	Province	Postal Code	Telephone No. (inc. area code)
9094 Cavanagh Road	Ashton	Ont	K0A1B0	6132572918

### Well Location

Address of Well Location (Street Number/Name) 305 West Lake Circle				Township West Carleton - March 28		Lot		Concession			
County/District/Municipality Ottawa Carleton				City/Town/Village Camp				Province Ontario		Postal Code 	
UTM Coordinates NAD 83		Zone 18		Easting 421941		Northing 5017942		Municipal Plan and Sublot Number 4M1316			
Other											

**Overburden and Bedrock Materials/Abandonment Sealing Record** (see instructions on the back of this form)

General Colour	Most Common Material	Other Materials	General Description	Depth (m/ft)	
				From	To
			fill, sand, gravel & boulders	0	5.66
		MW 1 was the only well drilled. It was tagged.			

Annular Space			
Depth Set at (m/ft)		Type of Sealant Used (Material and Type)	Volume Placed (m³/ft³)
From	To		
0	2.31	hole plug	2 bags
2.31	5.66	filter sand	2 bags

Method of Construction		Well Use		
<input type="checkbox"/> Cable Tool	<input type="checkbox"/> Diamond	<input type="checkbox"/> Public	<input type="checkbox"/> Commercial	<input type="checkbox"/> Not used
<input type="checkbox"/> Rotary (Conventional)	<input type="checkbox"/> Jetting	<input type="checkbox"/> Domestic	<input type="checkbox"/> Municipal	<input type="checkbox"/> Dewatering
<input type="checkbox"/> Rotary (Reverse)	<input type="checkbox"/> Driving	<input type="checkbox"/> Livestock	<input checked="" type="checkbox"/> Test Hole	<input type="checkbox"/> Monitoring
<input checked="" type="checkbox"/> Boring	<input type="checkbox"/> Digging	<input type="checkbox"/> Irrigation	<input type="checkbox"/> Cooling & Air Conditioning	
<input checked="" type="checkbox"/> Air percussion		<input type="checkbox"/> Industrial		
<input type="checkbox"/> Other, specify <u>HS Auger</u>		<input type="checkbox"/> Other, specify _____		

Construction Record - Casing				Status of Well
Inside Diameter (cm/in)	Open Hole OR Material (Galvanized, Fibreglass, Concrete, Plastic, Steel)	Wall Thickness (cm/in)	Depth (m/ft)	
			From	To
5.2	plastic	0.4	0	2.62

☐ Water Supply

☐ Replacement Well

☐ Test Hole

☐ Recharge Well

☐ Dewatering Well

☒ Observation and/or Monitoring Hole

☐ Alteration (Construction)

☐ Abandoned, Inefficient

Construction Record - Screen				
Outside Diameter (cm/in)	Material (Plastic, Galvanized, Steel)	Slot No.	Depth (m/ft)	
			From	To
6.0	plastic	10	2.62	5.66

☐ Insufficient Supply  
☐ Abandoned, Poor Water Quality  
☐ Abandoned, other, specify \_\_\_\_\_  
☐ Other, specify \_\_\_\_\_

Water Details		Hole Diameter		
Water found at Depth	Kind of Water: <input type="checkbox"/> Fresh <input type="checkbox"/> Untested	Depth (m/ft)		Diameter
0.02 (m/ft) <input type="checkbox"/> Gas	<input type="checkbox"/> Other, specify _____	From	To	(cm/in)
Water found at Depth	Kind of Water: <input type="checkbox"/> Fresh <input type="checkbox"/> Untested	0	1.37	22
(m/ft) <input type="checkbox"/> Gas	<input type="checkbox"/> Other, specify _____	1.37	5.66	9
Water found at Depth	Kind of Water: <input type="checkbox"/> Fresh <input type="checkbox"/> Untested			
(m/ft) <input type="checkbox"/> Gas	<input type="checkbox"/> Other, specify _____			

Well Contractor and Well Technician Information									
Business Name of Well Contractor					Well Contractor's Licence No.				
OGS INC					6 9 6 4				
Business Address (Street Number/Name)					Municipality				
5518 Appleton Side Road					Almonte				
Province		Postal Code		Business E-mail Address					
Ont		K0A 1A0		casing@bellnet.ca					
Telephone No. (inc. area code)			Name of Well Technician (Last Name, First Name)						
613/2567 666			Strude, Jason						
Well Technician's Licence No.			Signature of Technician and/or Contractor				Date Submitted		
3 6 3 4			J. Strude				2013 07 17		

### Results of Well Yield Testing

After test of well yield, water was:	Draw Down		Recovery	
	Time (min)	Water Level (m/ft)	Time (min)	Water Level (m/ft)
<input type="checkbox"/> Clear and sand free <input type="checkbox"/> Other, <i>specify</i> _____	Static Level			
If pumping discontinued, give reason:	1		1	
Pump intake set at (m/ft)	2		2	
Pumping rate (l/min / GPM)	3		3	
Duration of pumping _____ hrs + _____ min	4		4	
Final water level end of pumping (m/ft)	5		5	
If flowing give rate (l/min / GPM)	10		10	
Recommended pump depth (m/ft)	15		15	
	20		20	
	25		25	
Recommended pump rate (l/min / GPM)	30		30	
Well production (l/min / GPM)	40		40	
Disinfected?	50		50	
<input type="checkbox"/> Yes <input type="checkbox"/> No	60		60	

### Map of Well Location

Please provide a map below following instructions on the back.

Site plan and area map are enclosed.

Comments:

Well owner's information package delivered	Date Package Delivered	<b>Ministry Use Only</b> Audit No. <b>Z 163946</b> Recd. Date <b>19 2012</b>
	Y Y Y Y M M D D Date Work Completed <b>20130108</b>	

**Note:** This **Well Record for Well Cluster Part 3 - Detailed Drawing of all Well Locations**, must be attached to Parts 1 and 2. The drawing must include all property boundaries, an arrow indicating the North direction, all named roads and sufficient measurements to locate all wells in the cluster in relation to fixed points. The drawing must show the location of each well and each well must be numbered on the drawing to match number used for that well on the **Well Record for Well Cluster Parts 1 and 2**. The well with the well tag must be clearly identified on the Drawing.

UTM coordinates should appear beside each well, if space permits. Additional comments on wells can be included on the drawing.

Well Tag Number: # A137 237

"Well Record for Well Cluster" Form Audit Number: # 2 163946

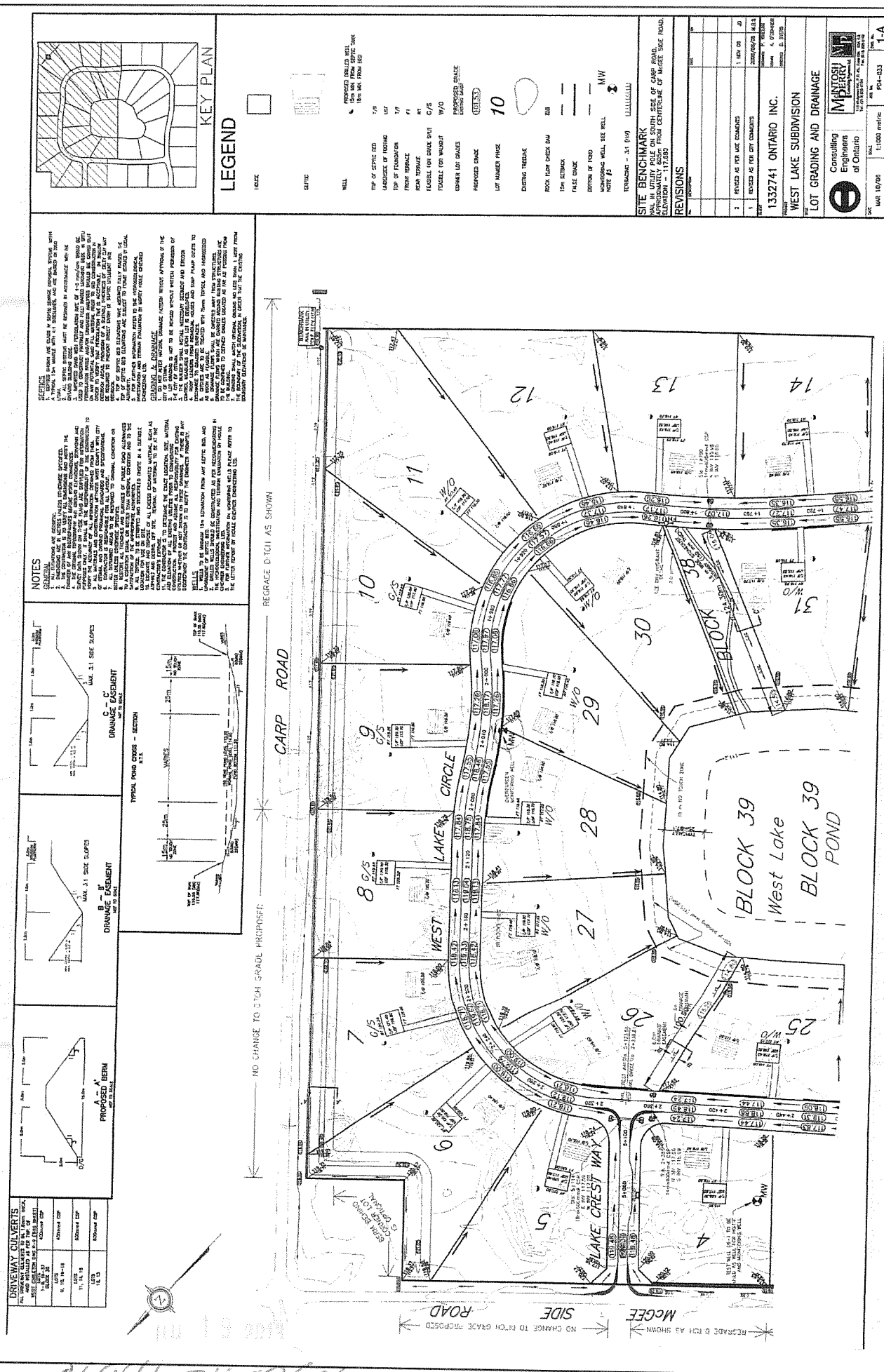

**Certificate of Analysis**

Client: Paterson Group  
154 Colonnade Rd. South  
Nepean, ON  
K2E 7T7  
Attention: Mr. Oliver Blume  
PO#:  
Invoice to: Paterson Group

Report Number: 1973843  
Date Submitted: 2022-03-23  
Date Reported: 2022-03-30  
Project: PH4484  
COC #: 887701

Page 1 of 14

---

**Dear Oliver Blume:**

**Please find attached the analytical results for your samples. If you have any questions regarding this report, please do not hesitate to call (613-727-5692).**

Report Comments:

APPROVAL:



Addrine Thomas  
2022.03.30 13:55:02 -04'00'  
Addrine Thomas, Inorganics Supervisor

All analysis is completed at Eurofins Environment Testing Canada Inc. (Ottawa, Ontario) unless otherwise indicated.

Eurofins Environment Testing Canada Inc. (Ottawa, Ontario) is accredited by CALA, Canadian Association for Laboratory Accreditation to ISO/IEC 17025 for tests which appear on the scope of accreditation. The scope is available at: <http://www.cala.ca/scopes/2602.pdf>.

Eurofins Environment Testing Canada Inc. (Ottawa, Ontario) is licensed by the Ontario Ministry of the Environment, Conservation, and Parks (MECP) for specific tests in drinking water (license #2318). A copy of the license is available upon request.

Eurofins Environment Testing Canada Inc. (Ottawa, Ontario) is accredited by the Ontario Ministry of Agriculture, Food, and Rural Affairs for specific tests in agricultural soils.

Please note: Field data, where presented on the report, has been provided by the client and is presented for informational purposes only. Guideline values listed on this report are provided for ease of use (informational purposes) only. Eurofins recommends consulting the official provincial or federal guideline as required. Unless otherwise stated, measurement uncertainty is not taken into account when determining guideline or regulatory exceedances.

# Certificate of Analysis

Client: Paterson Group  
154 Colonnade Rd. South  
Nepean, ON  
K2E 7T7  
Attention: Mr. Oliver Blume  
PO#:   
Invoice to: Paterson Group

Report Number: 1973843  
Date Submitted: 2022-03-23  
Date Reported: 2022-03-30  
Project: PH4484  
COC #: 887701

					Lab I.D. Sample Matrix Sample Type Sampling Date Sample I.D.	1615821 GW  2022-03-22 GW1	1615822 GW  2022-03-22 GW2
Group	Analyte	MRL	Units	Guideline			
Anions	Cl	1	mg/L	AO 250		135	142
	F	0.10	mg/L	MAC 1.5		<0.10	<0.10
	N-NO2	0.10	mg/L	MAC 1.0		<0.10	<0.10
	N-NO3	0.10	mg/L	MAC 10.0		3.15	3.02
	SO4	1	mg/L	AO 500		182	175
General Chemistry	Alkalinity as CaCO3	5	mg/L	OG 30-500		251	243
	Colour (Apparent)	2	TCU	AO 5		<2	<2
	Conductivity	5	uS/cm			1180	1180
	DOC	0.5	mg/L	AO 5		2.4	2.4
	pH	1.00		6.5-8.5		7.95	7.93
	Phenols	0.001	mg/L			<0.001	<0.001
	S2-	0.01	mg/L	AO 0.05		<0.01	<0.01
	TDS (COND - CALC)	1	mg/L	AO 500		767*	767*
	Turbidity	0.1	NTU	AO 5		0.5	0.5
Hardness	Hardness as CaCO3	1	mg/L	OG 80-100		454*	451*
Indices/Calc	Ion Balance	0.01				0.97	0.97
Mercury	Hg	0.0001	mg/L	MAC 0.001		<0.0001	<0.0001
Metals	Ag	0.0001	mg/L			<0.0001	<0.0001
	Al	0.01	mg/L	OG 0.1		<0.01	<0.01
	As	0.001	mg/L	IMAC 0.01		<0.001	<0.001
	B	0.01	mg/L	IMAC 5.0		0.04	0.04
	Ba	0.01	mg/L	MAC 1.0		0.12	0.12
	Be	0.0005	mg/L			<0.0005	<0.0005
	Ca	1	mg/L			162	161
	Cd	0.0001	mg/L	MAC 0.005		<0.0001	<0.0001

Guideline = ODWSOG

\* = Guideline Exceedence

Results relate only to the parameters tested on the samples submitted.  
Methods references and/or additional QA/QC information available on request.

MRL = Method Reporting Limit, AO = Aesthetic Objective, OG = Operational Guideline, MAC = Maximum Acceptable Concentration, IMAC = Interim Maximum Acceptable Concentration, STD = Standard, PWQO = Provincial Water Quality Guideline, IPWQO = Interim Provincial Water Quality Objective, TDR = Typical Desired Range

# Certificate of Analysis

Client: Paterson Group  
154 Colonnade Rd. South  
Nepean, ON  
K2E 7T7  
Attention: Mr. Oliver Blume  
PO#:   
Invoice to: Paterson Group

Report Number: 1973843  
Date Submitted: 2022-03-23  
Date Reported: 2022-03-30  
Project: PH4484  
COC #: 887701

					Lab I.D. Sample Matrix Sample Type Sampling Date Sample I.D.	1615821 GW 2022-03-22 GW1	1615822 GW 2022-03-22 GW2
Group	Analyte	MRL	Units	Guideline			
Metals	Co	0.0002	mg/L			<0.0002	<0.0002
	Cr	0.001	mg/L	MAC 0.05		<0.001	<0.001
	Cu	0.001	mg/L	AO 1		<0.001	<0.001
	Fe	0.03	mg/L	AO 0.3		<0.03	<0.03
	K	1	mg/L			2	2
	Mg	1	mg/L			12	12
	Mn	0.01	mg/L	AO 0.05		<0.01	<0.01
	Mo	0.005	mg/L			<0.005	<0.005
	Na	1	mg/L	AO 200		77	75
	Ni	0.005	mg/L			<0.005	<0.005
	Pb	0.001	mg/L	MAC 0.010		<0.001	<0.001
	Sb	0.0005	mg/L	IMAC 0.006		<0.0005	<0.0005
	Se	0.001	mg/L	MAC 0.05		<0.001	<0.001
	Sr	0.001	mg/L			0.879	0.876
	Tl	0.0001	mg/L			<0.0001	<0.0001
	U	0.001	mg/L	MAC 0.02		<0.001	<0.001
	V	0.001	mg/L			<0.001	<0.001
	Zn	0.01	mg/L	AO 5		<0.01	<0.01
Microbiology	Escherichia Coli	0	ct/100mL	MAC 0		0	0
	Total Coliforms	0	ct/100mL	MAC 0		19*	23*
Nutrients	N-NH3	0.010	mg/L			<0.010	<0.010
	Total Kjeldahl Nitrogen	0.100	mg/L			0.252	0.477
Subcontract	Tannin & Lignin	1	mg/L				1
		1.0	mg/L			1.0	
VOCs Surrogates	1,2-dichloroethane-d4	0	%			100	119

Guideline = ODWSOG

\* = Guideline Exceedence

Results relate only to the parameters tested on the samples submitted.  
Methods references and/or additional QA/QC information available on request.

MRL = Method Reporting Limit, AO = Aesthetic Objective, OG = Operational Guideline, MAC = Maximum Acceptable Concentration, IMAC = Interim Maximum Acceptable Concentration, STD = Standard, PWQO = Provincial Water Quality Guideline, IPWQO = Interim Provincial Water Quality Objective, TDR = Typical Desired Range



# Certificate of Analysis

Client: Paterson Group  
154 Colonnade Rd. South  
Nepean, ON  
K2E 7T7  
Attention: Mr. Oliver Blume  
PO#:  
Invoice to: Paterson Group

Report Number: 1973843  
Date Submitted: 2022-03-23  
Date Reported: 2022-03-30  
Project: PH4484  
COC #: 887701

					Lab I.D. Sample Matrix Sample Type Sampling Date Sample I.D.	1615821 GW 2022-03-22 GW1	1615822 GW 2022-03-22 GW2
Group	Analyte	MRL	Units	Guideline			
VOCs Surrogates	4-bromofluorobenzene	0	%			71	76
	Toluene-d8	0	%			91	98
Volatiles	1,1,1,2-tetrachloroethane	0.5	ug/L			<0.5	<0.5
	1,1,1-trichloroethane	0.4	ug/L			<0.4	<0.4
	1,1,2,2-tetrachloroethane	0.5	ug/L			<0.5	<0.5
	1,1,2-trichloroethane	0.4	ug/L			<0.4	<0.4
	1,1-dichloroethane	0.4	ug/L			<0.4	<0.4
	1,1-dichloroethylene	0.5	ug/L	MAC 14		<0.5	<0.5
	1,2-dichlorobenzene	0.4	ug/L	MAC 200		<0.4	<0.4
	1,2-dichloroethane	0.2	ug/L	IMAC 5		<0.2	<0.2
	1,2-dichloropropane	0.5	ug/L			<0.5	<0.5
	1,3,5-trimethylbenzene	0.3	ug/L			<0.3	<0.3
	1,3-dichlorobenzene	0.4	ug/L			<0.4	<0.4
	1,3-Dichloropropylene (cis+trans)	0.3	ug/L			<0.3	<0.3
	1,4-dichlorobenzene	0.4	ug/L	MAC 5		<0.4	<0.4
	Acetone	30	ug/L			<30	<30
	Benzene	0.5	ug/L	MAC 1		<0.5	<0.5
	Bromodichloromethane	0.3	ug/L			<0.3	<0.3
	Bromoform	0.4	ug/L			<0.4	<0.4
	Bromomethane	0.5	ug/L			<0.5	<0.5
	c-1,2-Dichloroethylene	0.4	ug/L			<0.4	<0.4
	c-1,3-Dichloropropylene	0.2	ug/L			<0.2	<0.2
	Carbon Tetrachloride	0.2	ug/L	MAC 2		<0.2	<0.2
	Chloroethane	0.2	ug/L			<0.2	<0.2
	Chloroform	0.5	ug/L			<0.5	<0.5

Guideline = ODWSOG

\* = Guideline Exceedence

Results relate only to the parameters tested on the samples submitted.  
Methods references and/or additional QA/QC information available on request.

MRL = Method Reporting Limit, AO = Aesthetic Objective, OG = Operational Guideline, MAC = Maximum Acceptable Concentration, IMAC = Interim Maximum Acceptable Concentration, STD = Standard, PWQO = Provincial Water Quality Guideline, IPWQO = Interim Provincial Water Quality Objective, TDR = Typical Desired Range



# Certificate of Analysis

Client: Paterson Group  
154 Colonnade Rd. South  
Nepean, ON  
K2E 7T7  
Attention: Mr. Oliver Blume  
PO#:   
Invoice to: Paterson Group

Report Number: 1973843  
Date Submitted: 2022-03-23  
Date Reported: 2022-03-30  
Project: PH4484  
COC #: 887701

					Lab I.D. Sample Matrix Sample Type Sampling Date Sample I.D.	1615821 GW 2022-03-22 GW1	1615822 GW 2022-03-22 GW2
Group	Analyte	MRL	Units	Guideline			
Volatiles	Dibromochloromethane	0.3	ug/L			<0.3	<0.3
	Dichlorodifluoromethane	0.5	ug/L			<0.5	<0.5
	Dichloromethane	4.0	ug/L	MAC 50		<4.0	<4.0
	Ethylbenzene	0.5	ug/L	MAC 140		<0.5	<0.5
	Ethylene Dibromide	0.2	ug/L			<0.2	<0.2
	Hexane	5	ug/L			<5	<5
	m/p-xylene	0.4	ug/L			<0.4	<0.4
	Methyl Ethyl Ketone (MEK)	10	ug/L			<10	<10
	Methyl Isobutyl Ketone (MIBK)	10	ug/L			<10	<10
	Methyl Tert Butyl Ether (MTBE)	2	ug/L	AO 15		<2	<2
	Monochlorobenzene	0.5	ug/L	MAC 80		<0.5	<0.5
	o-xylene	0.4	ug/L			<0.4	<0.4
	Styrene	0.5	ug/L			<0.5	<0.5
	t-1,2-Dichloroethylene	0.4	ug/L			<0.4	<0.4
	t-1,3-Dichloropropylene	0.2	ug/L			<0.2	<0.2
	Tetrachloroethylene	0.3	ug/L	MAC 10		<0.3	<0.3
	Toluene	0.4	ug/L	MAC 60		<0.4	<0.4
	Trichloroethylene	0.3	ug/L	MAC 5		<0.3	<0.3
	Trichlorofluoromethane	0.5	ug/L			<0.5	<0.5
	Vinyl Chloride	0.2	ug/L	MAC 1		<0.2	<0.2
	Xylene; total	0.5	ug/L	MAC 90		<0.5	<0.5

Guideline = ODWSOG

\* = Guideline Exceedence

Results relate only to the parameters tested on the samples submitted.  
Methods references and/or additional QA/QC information available on request.

MRL = Method Reporting Limit, AO = Aesthetic Objective, OG = Operational Guideline, MAC = Maximum Acceptable Concentration, IMAC = Interim Maximum Acceptable Concentration, STD = Standard, PWQO = Provincial Water Quality Guideline, IPWQO = Interim Provincial Water Quality Objective, TDR = Typical Desired Range

## Certificate of Analysis

Client: Paterson Group  
154 Colonnade Rd. South  
Nepean, ON  
K2E 7T7  
Attention: Mr. Oliver Blume  
PO#:  
Invoice to: Paterson Group

Report Number: 1973843  
Date Submitted: 2022-03-23  
Date Reported: 2022-03-30  
Project: PH4484  
COC #: 887701

### QC Summary

Analyte	Blank	QC % Rec	QC Limits
<b>Run No</b> 418950 <b>Analysis/Extraction Date</b> 2022-03-23 <b>Analyst</b> AaN <b>Method</b> C SM2130B			
Turbidity	<0.1 NTU	99	70-130
<b>Run No</b> 418958 <b>Analysis/Extraction Date</b> 2022-03-24 <b>Analyst</b> DRA <b>Method</b> AMBCOLM1			
Escherichia Coli			
Total Coliforms			
<b>Run No</b> 418995 <b>Analysis/Extraction Date</b> 2022-03-24 <b>Analyst</b> Z S <b>Method</b> M SM3120B-3500C			
Calcium	<1 mg/L	95	90-110
Potassium	<1 mg/L	96	87-113
Magnesium	<1 mg/L	95	76-124
Sodium	<1 mg/L	102	82-118
<b>Run No</b> 419016 <b>Analysis/Extraction Date</b> 2022-03-24 <b>Analyst</b> SKH <b>Method</b> EPA 350.1			
N-NH3	<0.010 mg/L	113	80-120
<b>Run No</b> 419027 <b>Analysis/Extraction Date</b> 2022-03-24 <b>Analyst</b> SKH <b>Method</b> EPA 351.2			
Total Kjeldahl Nitrogen	<0.100 mg/L	110	70-130

Guideline = ODWSOG

\* = Guideline Exceedence

Results relate only to the parameters tested on the samples submitted.  
Methods references and/or additional QA/QC information available on request.

MRL = Method Reporting Limit, AO = Aesthetic Objective, OG = Operational Guideline, MAC = Maximum Acceptable Concentration, IMAC = Interim Maximum Acceptable Concentration, STD = Standard, PWQO = Provincial Water Quality Guideline, IPWQO = Interim Provincial Water Quality Objective, TDR = Typical Desired Range

## Certificate of Analysis

Client: Paterson Group  
154 Colonnade Rd. South  
Nepean, ON  
K2E 7T7  
Attention: Mr. Oliver Blume  
PO#:   
Invoice to: Paterson Group

Report Number: 1973843  
Date Submitted: 2022-03-23  
Date Reported: 2022-03-30  
Project: PH4484  
COC #: 887701

### QC Summary

Analyte	Blank	QC % Rec	QC Limits
<b>Run No</b> 419078 <b>Analysis/Extraction Date</b> 2022-03-24 <b>Analyst</b> YH <b>Method</b> EPA 8260			
Tetrachloroethane, 1,1,1,2-	<0.5 ug/L	92	60-130
Trichloroethane, 1,1,1-	<0.4 ug/L	88	60-130
Tetrachloroethane, 1,1,2,2-	<0.5 ug/L	114	60-130
Trichloroethane, 1,1,2-	<0.4 ug/L	104	60-130
Dichloroethane, 1,1-	<0.4 ug/L	94	60-130
Dichloroethylene, 1,1-	<0.5 ug/L	93	60-130
Dichlorobenzene, 1,2-	<0.4 ug/L	104	60-130
Dichloroethane, 1,2-	<0.2 ug/L	115	60-130
Dichloropropane, 1,2-	<0.5 ug/L	106	60-130
1,3,5-trimethylbenzene	<0.3 ug/L	97	60-130
Dichlorobenzene, 1,3-	<0.4 ug/L	96	60-130
Dichloropropene, 1,3-	<0.3 ug/L		
Dichlorobenzene, 1,4-	<0.4 ug/L	97	60-130
Acetone	<30 ug/L		60-130
Benzene	<0.5 ug/L	100	60-130
Bromodichloromethane	<0.3 ug/L	108	60-130

Guideline = ODWSOG

\* = Guideline Exceedence

Results relate only to the parameters tested on the samples submitted.  
Methods references and/or additional QA/QC information available on request.

MRL = Method Reporting Limit, AO = Aesthetic Objective, OG = Operational Guideline, MAC = Maximum Acceptable Concentration, IMAC = Interim Maximum Acceptable Concentration, STD = Standard, PWQO = Provincial Water Quality Guideline, IPWQO = Interim Provincial Water Quality Objective, TDR = Typical Desired Range

## Certificate of Analysis

Client: Paterson Group  
154 Colonnade Rd. South  
Nepean, ON  
K2E 7T7  
Attention: Mr. Oliver Blume  
PO#:  
Invoice to: Paterson Group

Report Number: 1973843  
Date Submitted: 2022-03-23  
Date Reported: 2022-03-30  
Project: PH4484  
COC #: 887701

### QC Summary

Analyte	Blank	QC % Rec	QC Limits
Bromoform	<0.4 ug/L	104	60-130
Bromomethane	<0.5 ug/L	93	60-130
Dichloroethylene, 1,2-cis-	<0.4 ug/L	98	60-130
Dichloropropene, 1,3-cis-	<0.2 ug/L	103	60-130
Carbon Tetrachloride	<0.2 ug/L	93	60-130
Chloroethane	<0.2 ug/L	91	60-130
Chloroform	<0.5 ug/L	100	60-130
Dibromochloromethane	<0.3 ug/L	96	60-130
Dichlorodifluoromethane	<0.5 ug/L	86	60-130
Methylene Chloride	<4.0 ug/L	113	60-130
Ethylbenzene	<0.5 ug/L	85	60-130
Ethylene dibromide	<0.2 ug/L	98	60-130
Hexane (n)	<5 ug/L	110	60-130
m/p-xylene	<0.4 ug/L	93	60-130
Methyl Ethyl Ketone	<10 ug/L	100	60-130
Methyl Isobutyl Ketone	<10 ug/L		60-130
Methyl tert-Butyl Ether (MTBE)	<2 ug/L	110	60-130
Chlorobenzene	<0.5 ug/L	93	60-130

Guideline = ODWSOG

\* = Guideline Exceedence

Results relate only to the parameters tested on the samples submitted.  
Methods references and/or additional QA/QC information available on request.

MRL = Method Reporting Limit, AO = Aesthetic Objective, OG = Operational Guideline, MAC = Maximum Acceptable Concentration, IMAC = Interim Maximum Acceptable Concentration, STD = Standard, PWQO = Provincial Water Quality Guideline, IPWQO = Interim Provincial Water Quality Objective, TDR = Typical Desired Range

## Certificate of Analysis

Client: Paterson Group  
154 Colonnade Rd. South  
Nepean, ON  
K2E 7T7  
Attention: Mr. Oliver Blume  
PO#:  
Invoice to: Paterson Group

Report Number: 1973843  
Date Submitted: 2022-03-23  
Date Reported: 2022-03-30  
Project: PH4484  
COC #: 887701

### QC Summary

Analyte	Blank	QC % Rec	QC Limits
o-xylene	<0.4 ug/L	84	60-130
Styrene	<0.5 ug/L	90	60-130
Dichloroethylene, 1,2-trans-	<0.4 ug/L	89	60-130
Dichloropropene, 1,3-trans-	<0.2 ug/L	112	60-130
Tetrachloroethylene	<0.3 ug/L	91	60-130
Toluene	<0.4 ug/L	96	60-130
Trichloroethylene	<0.3 ug/L	82	60-130
Trichlorofluoromethane	<0.5 ug/L	87	60-130
Vinyl Chloride	<0.2 ug/L	88	60-130
<b>Run No</b> 419082 <b>Analysis/Extraction Date</b> 2022-03-25 <b>Analyst</b> YH <b>Method</b> EPA 8260			
Xylene Mixture			
<b>Run No</b> 419088 <b>Analysis/Extraction Date</b> 2022-03-25 <b>Analyst</b> IP <b>Method</b> SM5530D/EPA420.2			
Phenols	<0.001 mg/L	50	50-120
<b>Run No</b> 419093 <b>Analysis/Extraction Date</b> 2022-03-25 <b>Analyst</b> AsA <b>Method</b> C SM4500-S2-D			
S2-	<0.01 mg/L	111	80-120

Guideline = ODWSOG

\* = Guideline Exceedence

Results relate only to the parameters tested on the samples submitted.  
Methods references and/or additional QA/QC information available on request.

MRL = Method Reporting Limit, AO = Aesthetic Objective, OG = Operational Guideline, MAC = Maximum Acceptable Concentration, IMAC = Interim Maximum Acceptable Concentration, STD = Standard, PWQO = Provincial Water Quality Guideline, IPWQO = Interim Provincial Water Quality Objective, TDR = Typical Desired Range

# Certificate of Analysis

Client: Paterson Group  
154 Colonnade Rd. South  
Nepean, ON  
K2E 7T7  
Attention: Mr. Oliver Blume  
PO#:   
Invoice to: Paterson Group

Report Number: 1973843  
Date Submitted: 2022-03-23  
Date Reported: 2022-03-30  
Project: PH4484  
COC #: 887701

## QC Summary

Analyte	Blank	QC % Rec	QC Limits
<b>Run No</b> 419123 <b>Analysis/Extraction Date</b> 2022-03-28 <b>Analyst</b> AsA <b>Method</b> C SM2120C			
Colour (Apparent)	<2 TCU	106	90-110
<b>Run No</b> 419127 <b>Analysis/Extraction Date</b> 2022-03-28 <b>Analyst</b> AaN <b>Method</b> SM 4110			
Chloride	<5 mg/L		90-110
N-NO2	<0.10 mg/L	103	90-110
N-NO3	<0.10 mg/L	104	90-110
SO4	<5 mg/L	105	90-110
<b>Run No</b> 419170 <b>Analysis/Extraction Date</b> 2022-03-25 <b>Analyst</b> AET <b>Method</b> SUBCONTRACT-A			
Tannin & Lignin	<1.0 mg/L	106	
<b>Run No</b> 419184 <b>Analysis/Extraction Date</b> 2022-03-28 <b>Analyst</b> AsA <b>Method</b> SM2320,2510,4500H/F			
Alkalinity (CaCO3)	<5 mg/L	98	90-110
Conductivity	<5 uS/cm	101	90-110
F	<0.10 mg/L	99	90-110
pH		100	90-110

Guideline = ODWSOG

\* = Guideline Exceedence

Results relate only to the parameters tested on the samples submitted.  
Methods references and/or additional QA/QC information available on request.

MRL = Method Reporting Limit, AO = Aesthetic Objective, OG = Operational Guideline, MAC = Maximum Acceptable Concentration, IMAC = Interim Maximum Acceptable Concentration, STD = Standard, PWQO = Provincial Water Quality Guideline, IPWQO = Interim Provincial Water Quality Objective, TDR = Typical Desired Range

## Certificate of Analysis

Client: Paterson Group  
154 Colonnade Rd. South  
Nepean, ON  
K2E 7T7  
Attention: Mr. Oliver Blume  
PO#:   
Invoice to: Paterson Group

Report Number: 1973843  
Date Submitted: 2022-03-23  
Date Reported: 2022-03-30  
Project: PH4484  
COC #: 887701

### QC Summary

Analyte	Blank	QC % Rec	QC Limits
<b>Run No</b> 419188 <b>Analysis/Extraction Date</b> 2022-03-28 <b>Analyst</b> AsA <b>Method</b> SM 5310B			
DOC	<0.5 mg/L	102	80-120
<b>Run No</b> 419190 <b>Analysis/Extraction Date</b> 2022-03-25 <b>Analyst</b> R K <b>Method</b> SUBCONTRACT-A			
Tannin & Lignin	<1.0 mg/L	106	
<b>Run No</b> 419203 <b>Analysis/Extraction Date</b> 2022-03-29 <b>Analyst</b> AET <b>Method</b> C SM2340B			
Hardness as CaCO <sub>3</sub>			
Ion Balance			
TDS (COND - CALC)			
<b>Run No</b> 419228 <b>Analysis/Extraction Date</b> 2022-03-29 <b>Analyst</b> SD <b>Method</b> EPA 200.8			
Silver	<0.0001 mg/L	82	80-120
Aluminum	<0.01 mg/L	111	80-120
Arsenic	<0.001 mg/L	97	80-120
Boron (total)	<0.01 mg/L	116	80-120
Barium	<0.01 mg/L	102	80-120
Beryllium	<0.0005 mg/L	105	80-120

Guideline = ODWSOG

\* = Guideline Exceedence

Results relate only to the parameters tested on the samples submitted.  
Methods references and/or additional QA/QC information available on request.

MRL = Method Reporting Limit, AO = Aesthetic Objective, OG = Operational Guideline, MAC = Maximum Acceptable Concentration, IMAC = Interim Maximum Acceptable Concentration, STD = Standard, PWQO = Provincial Water Quality Guideline, IPWQO = Interim Provincial Water Quality Objective, TDR = Typical Desired Range

## Certificate of Analysis

Client: Paterson Group  
154 Colonnade Rd. South  
Nepean, ON  
K2E 7T7  
Attention: Mr. Oliver Blume  
PO#:  
Invoice to: Paterson Group

Report Number: 1973843  
Date Submitted: 2022-03-23  
Date Reported: 2022-03-30  
Project: PH4484  
COC #: 887701

### QC Summary

Analyte	Blank	QC % Rec	QC Limits
Cadmium	<0.0001 mg/L	101	80-120
Cobalt	<0.0002 mg/L	99	80-120
Chromium Total	<0.001 mg/L	94	80-120
Copper	<0.001 mg/L	106	80-120
Iron	<0.03 mg/L	99	80-120
Manganese	<0.01 mg/L	104	80-120
Molybdenum	<0.005 mg/L	99	80-120
Nickel	<0.005 mg/L	101	80-120
Lead	<0.001 mg/L	102	80-120
Antimony	<0.0005 mg/L	83	80-120
Selenium	<0.001 mg/L	108	80-120
Strontium	<0.001 mg/L	97	80-120
Thallium	<0.0001 mg/L	102	80-120
Uranium	<0.001 mg/L	99	80-120
Vanadium	<0.001 mg/L	98	80-120
Zinc	<0.01 mg/L	108	80-120
<b>Run No</b> 419288 <b>Analysis/Extraction Date</b> 2022-03-30 <b>Analyst</b> AaN <b>Method</b> M SM3112B-3500B			

Guideline = ODWSOG

\* = Guideline Exceedence

Results relate only to the parameters tested on the samples submitted.  
Methods references and/or additional QA/QC information available on request.

MRL = Method Reporting Limit, AO = Aesthetic Objective, OG = Operational Guideline, MAC = Maximum Acceptable Concentration, IMAC = Interim Maximum Acceptable Concentration, STD = Standard, PWQO = Provincial Water Quality Guideline, IPWQO = Interim Provincial Water Quality Objective, TDR = Typical Desired Range



## Certificate of Analysis

Client: Paterson Group  
154 Colonnade Rd. South  
Nepean, ON  
K2E 7T7  
Attention: Mr. Oliver Blume  
PO#:  
Invoice to: Paterson Group

Report Number: 1973843  
Date Submitted: 2022-03-23  
Date Reported: 2022-03-30  
Project: PH4484  
COC #: 887701

### **QC Summary**

Analyte	Blank	QC % Rec	QC Limits
Mercury	<0.0001 mg/L	96	76-123

**Guideline = ODWSOG**

**\* = Guideline Exceedence**

Results relate only to the parameters tested on the samples submitted.  
Methods references and/or additional QA/QC information available on request.

MRL = Method Reporting Limit, AO = Aesthetic Objective, OG = Operational Guideline, MAC = Maximum Acceptable Concentration, IMAC = Interim Maximum Acceptable Concentration, STD = Standard, PWQO = Provincial Water Quality Guideline, IPWQO = Interim Provincial Water Quality Objective, TDR = Typical Desired Range

**Certificate of Analysis**

Client: Paterson Group  
154 Colonnade Rd. South  
Nepean, ON  
K2E 7T7  
Attention: Mr. Oliver Blume  
PO#:  
Invoice to: Paterson Group

Report Number: 1973843  
Date Submitted: 2022-03-23  
Date Reported: 2022-03-30  
Project: PH4484  
COC #: 887701

---

***Sample Comment Summary***

Sample ID: 1615821	GW1	CI & SO4 MRL elevated due to matrix interference (dilution was done). Sediments not included for Hg analysis.
Sample ID: 1615822	GW2	CI & SO4 MRL elevated due to matrix interference (dilution was done). Sediments not included for Hg analysis.

**Guideline = ODWSOG****\* = Guideline Exceedence**

Results relate only to the parameters tested on the samples submitted.  
Methods references and/or additional QA/QC information available on request.

MRL = Method Reporting Limit, AO = Aesthetic Objective, OG = Operational Guideline, MAC = Maximum Acceptable Concentration, IMAC = Interim Maximum Acceptable Concentration, STD = Standard, PWQO = Provincial Water Quality Guideline, IPWQO = Interim Provincial Water Quality Objective, TDR = Typical Desired Range

Client: Paterson Group  
154 Colonnade Rd. South  
Nepean, ON  
K2E 7T7  
Attention: Mr. Oliver Blume  
PO#: 32614  
Invoice to: Paterson Group

Report Number: 1974461  
Date Submitted: 2022-04-04  
Date Reported: 2022-04-05  
Project: PH4484  
COC #: 889009

Page 1 of 2

---

Dear Oliver Blume:

Please find attached the analytical results for your samples. If you have any questions regarding this report, please do not hesitate to call (613-727-5692).

Report Comments:

Dragana  
Dzeletovic  
*Dragana Dzeletovic*  
2022.04.05  
16:55:16  
-04'00'

APPROVAL: \_\_\_\_\_  
Dragana Dzeletovic-Andric, Microbiology Team Lead

All analysis is completed at Eurofins Environment Testing Canada Inc. (Ottawa, Ontario) unless otherwise indicated.

Eurofins Environment Testing Canada Inc. (Ottawa, Ontario) is accredited by CALA, Canadian Association for Laboratory Accreditation to ISO/IEC 17025 for tests which appear on the scope of accreditation. The scope is available at: <http://www.cala.ca/scopes/2602.pdf>.

Eurofins Environment Testing Canada Inc. (Ottawa, Ontario) is licensed by the Ontario Ministry of the Environment, Conservation, and Parks (MECP) for specific tests in drinking water (license #2318). A copy of the license is available upon request.

Eurofins Environment Testing Canada Inc. (Ottawa, Ontario) is accredited by the Ontario Ministry of Agriculture, Food, and Rural Affairs for specific tests in agricultural soils.

Please note: Field data, where presented on the report, has been provided by the client and is presented for informational purposes only. Guideline values listed on this report are provided for ease of use (informational purposes) only. Eurofins recommends consulting the official provincial or federal guideline as required. Unless otherwise stated, measurement uncertainty is not taken into account when determining guideline or regulatory exceedances.



**Certificate of Analysis**

Client: Paterson Group  
154 Colonnade Rd. South  
Nepean, ON  
K2E 7T7  
Attention: Mr. Oliver Blume  
PO#: 32614  
Invoice to: Paterson Group

Report Number: 1974461  
Date Submitted: 2022-04-04  
Date Reported: 2022-04-05  
Project: PH4484  
COC #: 889009

					Lab I.D. Sample Matrix Sample Type Sampling Date Sample I.D.
					1617476 GW  2022-04-04 GW1
Group	Analyte	MRL	Units	Guideline	
Microbiology	Escherichia Coli	0	ct/100mL	MAC 0	0
	Total Coliforms	0	ct/100mL	MAC 0	4*

**Guideline = ODWSOG**

**\* = Guideline Exceedence**

Results relate only to the parameters tested on the samples submitted.

**Analytical Method: AMBCOLM1**

additional QA/QC information available on request.

MRL = Method Reporting Limit, AO = Aesthetic Objective, OG = Operational Guideline, MAC = Maximum Acceptable Concentration, IMAC = Interim Maximum Acceptable Concentration, STD = Standard, PWQO = Provincial Water Quality Guideline, IPWQO = Interim Provincial Water Quality Objective, TDR = Typical Desired Range

**OFFICIAL CERTIFICATE OF ANALYSIS : 4491110****WORK REQUEST : 100392148****Report Date : 2025-10-09****Nelson Water**

248 Westbrook Rd.

Carp, Ontario

K0A 1L0

Attention : Customer Service

Reception Date : 2025-10-08

Project : NELSON WATER - Non-Regulated

Sampler : NA

PO Number : Not Applicable

Temperature : 14 °C

Analysis	Quantity	External Method
E.Coli and Total Coliforms (DC Plate)	1	Modified from MECP E3407

**Criteria :****A :** Ontario Regulation 169/03 (Non-Regulated Drinking Water)**Sample status upon receipt :**

9096463

**Compliant****Notes :**

- All analysis is completed at Eurofins Environment Testing Canada Inc. (Ottawa, Ontario) unless otherwise stated.
- Eurofins Environment Testing Canada Inc. is accredited by CALA, Canadian Association for Laboratory Accreditation to ISO/IEC 17025 for tests which appear on the scope of accreditation. The scope is available at <https://directory.cala.ca/>
- Please note: Field data, where presented on the report, has been provided by the client and is presented for informational purposes only. Guideline or regulatory limits listed on this report are provided for ease of use (informational purposes) only. Eurofins recommends consulting the official guideline or regulation as required. Unless otherwise stated, measurement uncertainty is not taken into account when determining guideline or regulatory exceedances.

**Legend :**

RL : Reporting limit

N/A : Not applicable

\* : Analysis conducted by external subcontracting

QC : Reference material (QC)

1 : Results in annex

^ : Analysis not accredited

## OFFICIAL CERTIFICATE OF ANALYSIS - RESULTS

Client : Nelson Water

Project : NELSON WATER - Non-Regulated

Reception Date: 2025-10-08

Eurofins Sample No :  Matrix :  Sampling Date :  Client Sample Identification :						9096463				
Microbiology		RL	Unit	Criteria						
				A	B	C				
E.Coli and Total Coliforms (DC Plate)										
Escherichia coli (DC)		0	CFU/100mL	0			0			
Total Coliforms (DC)		0	CFU/100mL	0			0			

Approved by :

  
Jason Kennedy,  
Project Manager



## OFFICIAL CERTIFICATE OF ANALYSIS - QUALITY CONTROL

Client : Nelson Water  
Project : NELSON WATER - Non-Regulated

Reception Date: 2025-10-08

Parameter	Unit	RL	Blank	QC		Matrix Spike		Duplicate	
				Recovery %	Range %	Recovery %	Range %	RPD %	Range %
E.Coli and Total Coliforms (DC Plate)									
Method : Total Coliforms and E.Coli by MF (Water, DC plate). Internal method: OTT-M-BAC-WI45296.									
Escherichia coli (DC)	CFU/100mL	0	0					-	0-30
Total Coliforms (DC)	CFU/100mL	0	0					-	0-30
Associated Samples : 9096463								Prep Date: 2025-10-08 Analysis Date: 2025-10-09	

Where RPD % is reported as "-" the calculation is not available because one or both of the duplicates is within 5 times the RL.

## DRINKING WATER CHAIN-OF-CUSTODY

146 Colonnade Road, Unit #8, Ottawa, ON, K2E 7Y1 - Phone: 613-727-5692, Fax: 613-727-5222

CLIENT INFORMATION					
Company: NELSON WATER INC.					
Contact: Juan Ospina					
Address: 248 Westbrook Rd, Carp, ON, K0A 1L0					
Telephone: 6138318491					
Email #1: customerservice@nelsonwater.com				#2:	
Project:					
PO #:				Quote #:	
REGULATION/GUIDELINE REQUIRED					
<input type="checkbox"/> O. Reg. 170/03	<input type="checkbox"/> O. Reg. 170/03 Sch. 15.1; Lead	<input type="checkbox"/> Non-Regulated (Ontario)	<input checked="" type="checkbox"/> Other:		
<input type="checkbox"/> O. Reg. 319/06	<input type="checkbox"/> O. Reg. 243/07	<input type="checkbox"/> Non-Regulated (Federal)			
<input type="checkbox"/> Has an LSN form been submitted to MECP or MOHLTC (if applicable)?			Public Health Unit:		
The optimal temperature conditions during transport are 4 - 10 °C. Sample(s) cannot be frozen. Note that for drinking water samples, adverse results will be reported where [and how] applicable legislation requires. The COC must be complete upon submission of the samples, there will be a \$25 surcharge if required information is missing (required fields are shaded in grey).					
Sample Details					
Sample ID	Date/Time Collected	Sample Type Code (see below)	Resample? Y = Yes N = No	MECP/MOH Reportable (adverse notification required)? Y/N	# of Containers
York - HOP	07H0/2025 3:24PM	DW	N	N	1
YORK - HOP	07I10/2025 3:24PM	TW	N	N	1
SPL Code/WaterTrax					
Sample Location (i.e. Kitchen, POE)					
Sample Analysis Required					
E. COLI	TOTAL COLIFORMS	NITRATES/NITrites			
pH	Total Chlorine	Free Chlorine			
Field Measurements					
Turbidity					
Sample RN# (Lab Use Only)					
9096463					
Sample Type Codes for Drinking Water: RW = Raw Water, TW = Treated Water at POE to distribution, TW-NF = Untreated Water at POE to distribution, DW = Distribution, RP = Residential Plumbing, NRP = Non-Residential Plumbing, S = Standing, F = Flushed, PW = Private Well					
Notice of Subcontracting: Occasionally, situations arise in which Eurofins Environment Testing Canada (Ottawa) is unable to process a sample after receipt. By signing this chain-of-custody form, the client agrees that Eurofins Environment Testing Canada (Ottawa) may subcontract samples to a laboratory that is accredited and, where applicable, holds a drinking water license. Agreements made in advance to subcontract to a specific laboratory will be honored.					
PRINT		SIGN	LOCATION	DATE/TIME	TEMP (°C)
Sampled By:	Les Orr			07/10/2025 3:24PM	
Relinquished By:	Alejandro Ospina			08/10/2025 1:50PM	
Received By:					
Received By:	Makym Puzosvit	[Signature]	OTT	Oct 8, 2025 16:36	14°C
Comments:					

Printed On : 2025-10-08 17:10:35

**OFFICIAL CERTIFICATE OF ANALYSIS : 4492546****WORK REQUEST : 100392167****Report Date : 2025-10-14****Nelson Water**

248 Westbrook Rd.

Carp, Ontario

K0A 1L0

Attention : Customer Service

Reception Date : 2025-10-08

Project : NELSON WATER - Non-Regulated

Sampler : NA

PO Number : Not Applicable

Temperature : 14 °C

Analysis	Quantity	External Method
Nitrate and Nitrite (Water, Colorimetry)	1	Modified from SM 4500-NO3-F

**Criteria :****A :** Ontario Regulation 169/03 (Non-Regulated Drinking Water)**Sample status upon receipt :**

9096602

**Compliant****Notes :**

- All analysis is completed at Eurofins Environment Testing Canada Inc. (Ottawa, Ontario) unless otherwise stated.
- Eurofins Environment Testing Canada Inc. is accredited by CALA, Canadian Association for Laboratory Accreditation to ISO/IEC 17025 for tests which appear on the scope of accreditation. The scope is available at <https://directory.cala.ca/>
- Please note: Field data, where presented on the report, has been provided by the client and is presented for informational purposes only. Guideline or regulatory limits listed on this report are provided for ease of use (informational purposes) only. Eurofins recommends consulting the official guideline or regulation as required. Unless otherwise stated, measurement uncertainty is not taken into account when determining guideline or regulatory exceedances.

**Legend :**

RL : Reporting limit

N/A : Not applicable

\* : Analysis conducted by external subcontracting

QC : Reference material (QC)

1 : Results in annex

^ : Analysis not accredited

**OFFICIAL CERTIFICATE OF ANALYSIS - RESULTS**

Client : Nelson Water

Project : NELSON WATER - Non-Regulated

Reception Date: 2025-10-08

Eurofins Sample No :						9096602				
Matrix :						Drinking water				
Sampling Date :						2025-10-07				
Client Sample Identification :						YORK - HOP				
Nutrients	RL	Unit	Criteria							
			A	B	C					
Nitrate and Nitrite (Water, Colorimetry)										
Nitrate (as Nitrogen)	0.1	mg/L	10.0			0.25				
Nitrate + Nitrite (as Nitrogen)	0.1	mg/L				0.25				
Nitrite (as Nitrogen)	0.1	mg/L	1.0			<0.10				

Approved by :

  
**Jason Kennedy,**  
**Project Manager**



## OFFICIAL CERTIFICATE OF ANALYSIS - QUALITY CONTROL

Client : Nelson Water  
Project : NELSON WATER - Non-Regulated

Reception Date: 2025-10-08

Parameter	Unit	RL	Blank	QC		Matrix Spike		Duplicate	
				Recovery %	Range %	Recovery %	Range %	RPD %	Range %
Nitrate and Nitrite (Water, Colorimetry)									
Method : Nitrates/Nitrates (Water, Colorimetry). Internal method: OTT-I-NUT-WI46199.									
Nitrate (as Nitrogen)	mg/L	0.1	<0.10	99	80-120			8	0-20
Nitrate + Nitrite (as Nitrogen)	mg/L	0.1	<0.10	99	80-120	104	80-120	5	0-20
Nitrite (as Nitrogen)	mg/L	0.1	<0.10	106	80-120	104	80-120	-	0-20
Associated Samples : 9096602								Prep Date: 2025-10-09 Analysis Date: 2025-10-09	

Where RPD % is reported as "-" the calculation is not available because one or both of the duplicates is within 5 times the RL.



# DRINKING WATER CHAIN-OF-CUSTODY

146 Colonnade Road, Unit #8, Ottawa, ON, K2E 7Y1 - Phone: 613-727-5692, Fax: 613-727-5222

CLIENT INFORMATION				DRINKING WATER SYSTEM (DWS) INFORMATION														
Company: NELSON WATER INC				DWS Name:														
Contact: Juan Ospina				DWS #:														
Address: 248 Westbrook Rd, Carp, ON, K0A 1L0				Contact:														
Telephone: 6138316491				Address:														
Email #1: customerservice@nelsonwater.com				Telephone:														
Project:				Cell Phone:														
PO #:				Email #1:														
Quote #:				#2:														
REGULATION/GUIDELINE REQUIRED				TURN-AROUND TIME (Business Days)														
<input type="checkbox"/> O. Reg. 170/03 <input type="checkbox"/> O. Reg. 170/03 Sch. 15.1 (Lead) <input type="checkbox"/> Non-Regulated (Ontario) <input checked="" type="checkbox"/> Other				<input type="checkbox"/> 1 Day* (100%) <input type="checkbox"/> 2 Day** (50%) <input type="checkbox"/> 3-5 Days (25%) <input type="checkbox"/> 5-7 Days (Standard)														
<input type="checkbox"/> O. Reg. 319/09 <input type="checkbox"/> O. Reg. 243/07 <input type="checkbox"/> Non-Regulated (Federal)				Please contact the laboratory in advance to determine rush availability. Surcharges may apply to rush service. Note that some tests (i.e. O. Reg. 170/03 Schedule 24 pesticides) may take up to 3 weeks to analyze. Please see notes (on reverse) about TAT policies.														
<input type="checkbox"/> Has an LSN form been submitted to MECP or MOHLIC (if applicable)?				Public Health Unit:														
The optimal temperature conditions during transport are 4 - 10 °C. Sample(s) cannot be frozen. Note that for drinking water samples, adverse results will be reported where (and how) applicable legislation requires. The COC must be complete upon submission of the samples, there will be a \$25 surcharge if required information is missing (required fields are shaded in grey).				Sample Details				Sample Analysis Required				Field Measurements						
				Sample Type Code (see below)	Resample?	MEC/MON Reportable (adverse notification required) Y/N	# of Containers	SPL Code/Watertrax	Sample Location (i.e. Kitchen, POE)	E. COLI	TOTAL COLIFORMS	NITRATE/NITRITES				pH	Total Chlorine	Free Chlorine
Sample ID#		Date/Time Collected																
YORK - HOP		07/10/2025 3:24PM		DW	N	N	1					✓	✓					
YORK - HOP		07/10/2025 3:24PM		TW	N	N	1						✓					9096002
Sample Type Codes for Drinking Water: RW = Raw Water, TW = Treated Water as per distribution, TW-NT = Treated Water as per distribution, DW = Distribution, RP = Residential Plumbing, NR = Non-Residential Plumbing, S = Station, E = Elution, PW = Private Well																		
Notice of subcontracting: Occasionally, situations arise in which Eurofins Environment Testing Canada (Ottawa) is unable to process a sample after receipt. By using this chain-of-custody form, the client agrees that Eurofins Environment Testing Canada (Ottawa) may subcontract testing to a laboratory that is accredited and, where applicable, holds a drinking water license. Agreements made in advance to subcontract to a specific laboratory will be honored.																		
PRINT		SIGN		LOCATION		DATE/TIME		TEMP (°C)										
Sampled By: Les Orr						07/10/2025 3:24PM												
Relinquished By: Alejandro Ospina						08/10/2025 1:50PM												
Received By:																		
Received By: Makayla Ruston		[Signature]		OTT		Oct 8, 2025 16:36		14°C										
Comments:																		

100392167



Printed On : 2025-10-08 17:46:27

DATUM Geodetic

REMARKS

BORINGS BY Backhoe

DATE 2022 February 8

FILE NO.  
**PG3834**

HOLE NO.  
**TP 1-22**

SOIL DESCRIPTION	STRATA PLOT	SAMPLE				DEPTH (m)	ELEV. (m)	Pen. Resist. Blows/0.3m ● 50 mm Dia. Cone				Piezometer Construction
		TYPE	NUMBER	RECOVERY %	N VALUE or RQD			○ Water Content %				
								20	40	60	80	
GROUND SURFACE												
TOPSOIL		G	1			0	120.05					
0.15												
FILL: Brown silty sand with gravel		G	2									
0.40												
Brown SILTY SAND with gravel, cobbles and boulders, trace clay		G	3									
		G	4			1	119.05					
1.25												
Highly fractured BEDROCK interbedded with silty sand to sandy silt, some clay with fragmented bedrock		G	4									
1.83												
End of Test Pit												
TP terminated on fractured bedrock surface at 1.83 m depth  (TP dry upon completion)												

**DATUM**      Geodetic

REMARKS

## BORINGS BY Backhoe

**DATE** 2022 February 8

FILE NO.

PG3834

HOLE NO.

TP 2-22

[illegible]



SOIL DESCRIPTION		STRATA PLOT	SAMPLE				DEPTH (m)	ELEV. (m)	Pen. Resist. Blows/0.3m ● 50 mm Dia. Cone				Piezometer Construction
			TYPE	NUMBER	RECOVERY %	N VALUE or RQD			○ Water Content %				
									20	40	60	80	
GROUND SURFACE													
TOPSOIL	0.10	[Pattern]	G	1			0	119.19					
Brown <b>SILTY SAND</b> with gravel, cobbles and boulders		[Pattern]	G	2									
		[Pattern]	G	3			1	118.19					
Highly fractured <b>BEDROCK</b> interbedded with silty sand to sandy silt, some clay with fragmented bedrock	1.20	[Pattern]	G	4									
End of Test Pit	1.45	[Pattern]											
TP terminated on fractured bedrock surface at 1.45 m depth													
(TP dry upon completion)													

Shear Strength (kPa)  
▲ Undisturbed    △ Remoulded

DATUM	Geodetic
-------	----------

FILE NO. PG3834

REMARKS

HOLE NO. TP 4-22

**BORINGS BY** Backhoe

**DATE** 2022 February 8

[illegible]

## SOIL PROFILE AND TEST DATA

Geotechnical Investigation  
Proposed Office Building  
2966 Carp Road - Ottawa, Ontario

DATUM Geodetic

REMARKS

BORINGS BY Backhoe

DATE 2022 February 8

FILE NO.  
**PG3834**

HOLE NO.  
**TP 5-22**

SOIL DESCRIPTION	STRATA PLOT	SAMPLE				DEPTH (m)	ELEV. (m)	Pen. Resist. Blows/0.3m ● 50 mm Dia. Cone				Piezometer Construction	
		TYPE	NUMBER	RECOVERY %	N VALUE or RQD			○ Water Content %					
								20	40	60	80		
GROUND SURFACE						0	117.88						
TOPSOIL													
0.15		G	1										
Brown <b>SILTY SAND</b> with gravel, cobbles and boulders		G	2										
0.65													
Highly fractured <b>BEDROCK</b> interbedded with silty sand to sandy silt, some clay with fragmented bedrock		G	3			1	116.88						
1.75													
End of Test Pit													
TP terminated on fractured bedrock surface at 1.75 m depth													
(TP dry upon completion)													

## SOIL PROFILE AND TEST DATA

Geotechnical Investigation  
Proposed Office Building  
2966 Carp Road - Ottawa, Ontario

DATUM Geodetic

REMARKS

BORINGS BY Backhoe

DATE 2022 February 8

FILE NO.  
**PG3834**

HOLE NO.  
**TP 6-22**

SOIL DESCRIPTION	STRATA PLOT	SAMPLE				DEPTH (m)	ELEV. (m)	Pen. Resist. Blows/0.3m ● 50 mm Dia. Cone				Piezometer Construction	
		TYPE	NUMBER	RECOVERY %	N VALUE or RQD			○ Water Content %					
								20	40	60	80		
GROUND SURFACE						0	118.91						
BEDROCK	0.10	G	1										
FILL: Brown silty sand with brick fragments, concrete and gravel		G	2										
		G	3										
		G	4										
		G											
End of Test Pit	1.75												
TP terminated on fractured bedrock surface at 1.75 m depth (TP dry upon completion)													
								20	40	60	80	100	
								Shear Strength (kPa)					
								▲ Undisturbed    △ Remoulded					



## SOIL PROFILE AND TEST DATA

Geotechnical Investigation  
Proposed Office Building  
2966 Carp Road - Ottawa, Ontario

DATUM Geodetic

REMARKS

BORINGS BY Backhoe

DATE 2022 February 8

FILE NO.  
**PG3834**

HOLE NO.  
**TP 7-22**

SOIL DESCRIPTION	STRATA PLOT	SAMPLE				DEPTH (m)	ELEV. (m)	Pen. Resist. Blows/0.3m ● 50 mm Dia. Cone				Piezometer Construction
		TYPE	NUMBER	RECOVERY %	N VALUE or RQD			○ Water Content %				
								20	40	60	80	
GROUND SURFACE												
TOPSOIL		G	1			0	118.67					
0.15		G	2									
FILL: Brown silty sand with gravel some clay		G	3									
1.05		G	4			1	117.67					
Highly fractured BEDROCK interbedded with silty sand to sandy silt, some clay with fragmented bedrock												
1.50												
End of Test Pit												
TP terminated on fractured bedrock surface at 1.50 m depth												
(TP dry upon completion)												

**DATUM** TBM - Top of magnetic nail in utility pole on Carp Road. Geodetic elevation = 119.73m.

**REMARKS**

**BORINGS BY** CME 55 Power Auger

**DATE** June 1, 2016

**FILE NO.**  
**PG3834**

**HOLE NO.**  
**BH 1**

SOIL DESCRIPTION	STRATA PLOT	SAMPLE				DEPTH (m)	ELEV. (m)	Pen. Resist. Blows/0.3m ● 50 mm Dia. Cone				Piezometer Construction
		TYPE	NUMBER	RECOVERY %	N VALUE or RQD			○ Water Content %				
								20	40	60	80	
GROUND SURFACE												
TOPSOIL	0.08					0	118.24					
Brown <b>SILTY SAND</b> with gravel, cobbles and boulders, trace clay and organics	0.76	SS	1	75	50+	1	117.24					
Highly fractured <b>BEDROCK</b> interbedded with silty sand to sandy silt, some clay with fragmented bedrock		SS	2	80	50+	2	116.24					
		SS	3	80	50+	3	115.24					
		SS	4	75	71	4	114.24					
		SS	5	75	50+							
		SS	6		50+							
End of Borehole	4.95											
Practical split spoon refusal at 4.95m depth												
(GWL @ 4.2m depth based on field observations)												
								20	40	60	80	100
								Shear Strength (kPa)				
								▲ Undisturbed    △ Remoulded				

## SOIL PROFILE AND TEST DATA

Geotechnical Investigation  
Proposed Storage Building - 2978 & 2966 Carp Road  
Ottawa, Ontario

**DATUM** TBM - Top of magnetic nail in utility pole on Carp Road. Geodetic elevation = 119.73m.

**REMARKS**

**BORINGS BY** CME 55 Power Auger

**DATE** June 1, 2016

**FILE NO.** PG3834

**HOLE NO.** BH 2

SOIL DESCRIPTION	STRATA PLOT	SAMPLE				DEPTH (m)	ELEV. (m)	Pen. Resist. Blows/0.3m ● 50 mm Dia. Cone				Piezometer Construction
		TYPE	NUMBER	RECOVERY %	N VALUE or RQD			○ Water Content %				
								20	40	60	80	
GROUND SURFACE												
TOPSOIL	0.10					0	118.42					
Brown <b>SILTY SAND</b> with gravel, cobbles and boulders, trace clay and organics												
		SS	1	92	51	1	117.42					
	1.45											
Highly fractured <b>BEDROCK</b> interbedded with silty sand to sandy silt, some clay with fragmented bedrock		SS	2	25	50+							
						2	116.42					
		SS	3	50	50+	3	115.42					
						4	114.42					
	4.80											
End of Borehole		SS	4	67	50+							
Practical split spoon refusal at 4.80m depth												
(BH dry - June 6, 2016)												
											</	

## SOIL PROFILE AND TEST DATA

**Geotechnical Investigation  
Proposed Storage Building - 2978 & 2966 Carp Road  
Ottawa, Ontario**

FILE NO. PG3834

HOLE NO. **BH 3**

**DATE** June 1, 2016

[illegible]

## SOIL PROFILE AND TEST DATA

Geotechnical Investigation  
Proposed Storage Building - 2978 & 2966 Carp Road  
Ottawa, Ontario

**DATUM** TBM - Top of magnetic nail in utility pole on Carp Road. Geodetic elevation = 119.73m.

**REMARKS**

**FILE NO.**  
**PG3834**

**HOLE NO.**  
**BH 3A**

**BORINGS BY** CME 55 Power Auger

**DATE** June 1, 2016

SOIL DESCRIPTION	STRATA PLOT	SAMPLE				DEPTH (m)	ELEV. (m)	Pen. Resist. Blows/0.3m ● 50 mm Dia. Cone				Piezometer Construction
		TYPE	NUMBER	RECOVERY %	N VALUE or RQD			○ Water Content %				
								20	40	60	80	
GROUND SURFACE												
TOPSOIL	0.15					0	118.29					
Brown <b>SILTY SAND</b> with gravel, cobbles and boulders, trace clay and organics						1	117.29					
	1.80	SS	1	58	54	2	116.29					
Highly fractured <b>BEDROCK</b> interbedded with silty sand to sandy silt, some clay with fragmented bedrock						3	115.29					
		SS	2	75	50+	4	114.29					
	4.65	SS	3	67	50+							
End of Borehole												
Practical split spoon refusal at 4.65m depth												
(GWL @ 4.3m depth based on field observations)												
								20	40	60	80	100
								Shear Strength (kPa)				
								▲ Undisturbed    △ Remoulded				



## SOIL PROFILE AND TEST DATA

Geotechnical Investigation  
Proposed Storage Building - 2978 & 2966 Carp Road  
Ottawa, Ontario

**DATUM** TBM - Top of magnetic nail in utility pole on Carp Road. Geodetic elevation = 119.73m.

**REMARKS**

**FILE NO.**  
**PG3834**

**HOLE NO.**  
**BH 4**

**BORINGS BY** CME 55 Power Auger

**DATE** June 1, 2016

SOIL DESCRIPTION	STRATA PLOT	SAMPLE				DEPTH (m)	ELEV. (m)	Pen. Resist. Blows/0.3m ● 50 mm Dia. Cone				Piezometer Construction
		TYPE	NUMBER	RECOVERY %	N VALUE or RQD			○ Water Content %				
								20	40	60	80	
GROUND SURFACE												
TOPSOIL	0.08					0	118.03					
Brown <b>SILTY SAND</b> with gravel, cobbles and boulders, trace clay and organics	0.66											
Highly fractured <b>BEDROCK</b> interbedded with silty sand to sandy silt, some clay with fragmented bedrock		SS	1	50	46	1	117.03					
		SS	2		68							
						2	116.03					
End of Borehole	2.59											
Practical refusal to augering at 2.59m depth  (BH dry upon completion)												
								20	40	60	80	100
								Shear Strength (kPa)				
								▲ Undisturbed    △ Remoulded				

## SOIL PROFILE AND TEST DATA

## BH 5

[illegible]

## SOIL PROFILE AND TEST DATA

**Geotechnical Investigation  
Proposed Storage Building - 2978 & 2966 Carp Road  
Ottawa, Ontario**

FILE NO. PG3834

HOLE NO. BH 6

**DATE** June 1, 2016

SOIL DESCRIPTION	STRATA PLOT	SAMPLE				DEPTH (m)	ELEV. (m)	Pen. Resist. Blows/0.3m ● 50 mm Dia. Cone				Piezometer Construction
		TYPE	NUMBER	RECOVERY %	N VALUE or RQD			○ Water Content %				
								20	40	60	80	
<b>GROUND SURFACE</b>												
<b>TOPSOIL</b>	0.10					0	117.71					
Brown <b>SILTY SAND</b> with gravel, cobbles and boulders, trace clay and organics	0.91											
		SS	1	83	55	1	116.71					
		SS	2	92	88	2	115.71					
Highly fractured <b>BEDROCK</b> interbedded with silty sand to sandy silt, some clay with fragmented bedrock		SS	3	58	77							
		SS	4	78	50+	3	114.71					
						4	113.71					
<b>End of Borehole</b>	4.70	SS	5	100	50+							
Practical split spoon refusal at 4.70m depth  (GWL @ 3.93m-June 6, 2016)												

▲ Undisturbed    △ Remoulded

## SOIL PROFILE AND TEST DATA

**Geotechnical Investigation  
Proposed Storage Building - 2978 & 2966 Carp Road  
Ottawa, Ontario**

FILE NO. PG3834

HOLE NO. BH 7

**DATE** June 1, 2016

[illegible]

## SOIL PROFILE AND TEST DATA

**Geotechnical Investigation  
Proposed Storage Building - 2978 & 2966 Carp Road  
Ottawa, Ontario**

FILE NO. PG3834

HOLE NO. **BH 8**

**DATE** June 2, 2016

[illegible]



## SOIL PROFILE AND TEST DATA

**Geotechnical Investigation  
Proposed Storage Building - 2978 & 2966 Carp Road  
Ottawa, Ontario**

FILE NO. PG3834

HOLE NO. **BH 9**

**DATE** June 2, 2016

[illegible]

## SOIL PROFILE AND TEST DATA

**Geotechnical Investigation  
Proposed Storage Building - 2978 & 2966 Carp Road  
Ottawa, Ontario**

FILE NO. **PG3834**

HOLE NO. **BH10**

**DATE** June 2, 2016

[illegible]

## SOIL PROFILE AND TEST DATA

**Geotechnical Investigation  
Proposed Storage Building - 2978 & 2966 Carp Road  
Ottawa, Ontario**

**DATUM** TBM - Top of magnetic nail in utility pole on Carp Road. Geodetic elevation = 119.73m.

REMARKS

**BORINGS BY CME 55 Power Auger**

**DATE** June 2, 2016

FILE NO. PG3834

HOLE NO. **BH11**

[illegible]

## SOIL PROFILE AND TEST DATA

Geotechnical Investigation  
Proposed Storage Building - 2978 & 2966 Carp Road  
Ottawa, Ontario

**DATUM** TBM - Top of magnetic nail in utility pole on Carp Road. Geodetic elevation = 119.73m.

**REMARKS**

**BORINGS BY** Backhoe

**DATE** November 3, 2016

**FILE NO.**  
**PG3834**

**HOLE NO.**  
**TP 1**

SOIL DESCRIPTION	STRATA PLOT	SAMPLE				DEPTH (m)	ELEV. (m)	Pen. Resist. Blows/0.3m ● 50 mm Dia. Cone				Piezometer Construction	
		TYPE	NUMBER	RECOVERY %	N VALUE or RQD			○ Water Content %					
								20	40	60	80		
GROUND SURFACE						0	117.72						
TOPSOIL	0.20	G	1										
Brown SILTY SAND to SANDY SILT, some tree roots		G	2			1	116.72						
Highly fractured BEDROCK with sandy silt, gravel, cobbles and boulders, some clay	1.20 1.30												
End of Test Pit													
TP terminated on fractured bedrock surface at 1.30m depth  (TP dry upon completion)													



## SOIL PROFILE AND TEST DATA

**Geotechnical Investigation  
Proposed Storage Building - 2978 & 2966 Carp Road  
Ottawa, Ontario**

FILE NO. PG3834

HOLE NO. **TP 2**

**DATE** November 3, 2016

SOIL DESCRIPTION	STRATA PLOT	SAMPLE				DEPTH (m)	ELEV. (m)	Pen. Resist. Blows/0.3m ● 50 mm Dia. Cone				Piezometer Construction		
		TYPE	NUMBER	RECOVERY %	N VALUE or RQD			○ Water Content %						
GROUND SURFACE						0	118.08	20	40	60	80			
TOPSOIL														
Highly fractured <b>BEDROCK</b> with sandy silt, gravel, cobbles and boulders, some clay														
End of Test Pit														
TP terminated on fractured bedrock surface at 0.70m depth														
(TP dry upon completion)														

20406080100

Shear Strength (kPa)

▲ Undisturbed    △ Remoulded



## SOIL PROFILE AND TEST DATA

Geotechnical Investigation  
Proposed Storage Building - 2978 & 2966 Carp Road  
Ottawa, Ontario

**DATUM** TBM - Top of magnetic nail in utility pole on Carp Road. Geodetic elevation = 119.73m.

**REMARKS**

**BORINGS BY** Backhoe

**DATE** November 3, 2016

**FILE NO.**  
**PG3834**

**HOLE NO.**  
**TP 3**

SOIL DESCRIPTION	STRATA PLOT	SAMPLE				DEPTH (m)	ELEV. (m)	Pen. Resist. Blows/0.3m ● 50 mm Dia. Cone				Piezometer Construction	
		TYPE	NUMBER	RECOVERY %	N VALUE or RQD			○ Water Content %					
20	40					60	80						
GROUND SURFACE						0	117.47						
TOPSOIL	0.20												
Brown SILTY SAND to SANDY SILT	0.50												
Highly fractured BEDROCK with sandy silt, gravel, cobbles and boulders, some clay	1.60					1	116.47						
End of Test Pit													
TP terminated on fractured bedrock surface at 1.60m depth  (TP dry upon completion)													

## SOIL PROFILE AND TEST DATA

**Geotechnical Investigation  
Proposed Storage Building - 2978 & 2966 Carp Road  
Ottawa, Ontario**

**DATUM** TBM - Top of magnetic nail in utility pole on Carp Road. Geodetic elevation = 119.73m.

FILE NO. PG3834

REMARKS

HOLE NO. **TP 4**

**BORINGS BY** Backhoe

**DATE** November 3, 2016

SOIL DESCRIPTION	STRATA PLOT	SAMPLE				DEPTH (m)	ELEV. (m)	Pen. Resist. Blows/0.3m ● 50 mm Dia. Cone				Piezometer Construction
		TYPE	NUMBER	RECOVERY %	N VALUE or RQD			○ Water Content %				
GROUND SURFACE								20	40	60	80	
<b>TOPSOIL</b> <div>0.30</div> Brown <b>SILTY SAND to SANDY SILT</b> , some clay, gravel, cobbles and boulders - clay content increasing with depth <div>0.80</div> End of Test Pit TP terminated on dense glacial till at 0.80m depth (TP dry upon completion)		G	1			0	117.46					

## SOIL PROFILE AND TEST DATA

Geotechnical Investigation  
Proposed Storage Building - 2978 & 2966 Carp Road  
Ottawa, Ontario

**DATUM** TBM - Top of magnetic nail in utility pole on Carp Road. Geodetic elevation = 119.73m.

**REMARKS**

**BORINGS BY** Backhoe

**DATE** November 3, 2016

**FILE NO.**  
**PG3834**

**HOLE NO.**  
**TP 5**

SOIL DESCRIPTION	STRATA PLOT	SAMPLE				DEPTH (m)	ELEV. (m)	Pen. Resist. Blows/0.3m ● 50 mm Dia. Cone				Piezometer Construction	
		TYPE	NUMBER	RECOVERY %	N VALUE or RQD			○ Water Content %					
								20	40	60	80		
GROUND SURFACE						0	118.06						
TOPSOIL	0.20												
Brown SANDY SILT with clay to SILTY SAND	0.50	G	1										
Highly fractured BEDROCK with sandy silt, gravel, cobbles and boulders, some clay	1.30					1	117.06						
End of Test Pit													
TP terminated on fractured bedrock surface at 1.30m depth  (TP dry upon completion)													

## SOIL PROFILE AND TEST DATA

**Geotechnical Investigation  
Proposed Storage Building - 2978 & 2966 Carp Road  
Ottawa, Ontario**

**DATUM** TBM - Top of magnetic nail in utility pole on Carp Road. Geodetic elevation = 119.73m.

FILE NO. PG3834

REMARKS

HOLE NO. **TP 6**

**BORINGS BY** Backhoe

**DATE** November 3, 2016

[illegible]

## SOIL PROFILE AND TEST DATA

Geotechnical Investigation  
Proposed Storage Building - 2978 & 2966 Carp Road  
Ottawa, Ontario

**DATUM** TBM - Top of magnetic nail in utility pole on Carp Road. Geodetic elevation = 119.73m.

**REMARKS**

**BORINGS BY** Backhoe

**DATE** November 3, 2016

**FILE NO.**  
**PG3834**

**HOLE NO.**  
**TP 7**

SOIL DESCRIPTION	STRATA PLOT	SAMPLE				DEPTH (m)	ELEV. (m)	Pen. Resist. Blows/0.3m ● 50 mm Dia. Cone				Piezometer Construction
		TYPE	NUMBER	RECOVERY %	N VALUE or RQD			○ Water Content %				
								20	40	60	80	
GROUND SURFACE												
TOPSOIL	0.15					0	117.37					
Brown SILTY SAND	0.45											
Highly fractured BEDROCK with silty clay, sand, gravel, cobbles and boulders	1.10	G	1			1	116.37					
End of Test Pit												
TP terminated on fractured bedrock surface at 1.10m depth												
(TP dry upon completion)												



## SOIL PROFILE AND TEST DATA

**Geotechnical Investigation  
Proposed Storage Building - 2978 & 2966 Carp Road  
Ottawa, Ontario**

FILE NO. PG3834

HOLE NO. **TP 8**

**DATE** November 3, 2016

SOIL DESCRIPTION	STRATA PLOT	SAMPLE				DEPTH (m)	ELEV. (m)	Pen. Resist. Blows/0.3m ● 50 mm Dia. Cone				Piezometer Construction
		TYPE	NUMBER	% RECOVERY	N VALUE or RQD			○ Water Content %				
								20	40	60	80	
<b>GROUND SURFACE</b>						0	118.54					
Crushed stone	0.05											
<b>TOPSOIL</b>	0.20											
Brown <b>SILTY SAND</b> , trace gravel	0.80											
Highly fractured <b>BEDROCK</b> with brown silty sand, gravel and cobbles, trace boulders	1.50	G	1			1	117.54					
End of Test Pit												
TP terminated on fractured bedrock surface at 1.50m depth  (TP dry upon completion)												

Shear Strength (kPa)  
 ▲ Undisturbed    △ Remoulded

## SOIL PROFILE AND TEST DATA

**Geotechnical Investigation  
Proposed Storage Building - 2978 & 2966 Carp Road  
Ottawa, Ontario**

**DATUM** TBM - Top of magnetic nail in utility pole on Carp Road. Geodetic elevation = 119.73m.

REMARKS

## BORINGS BY Backhoe

**DATE** November 3, 2016

FILE NO. **PG3834**

HOLE NO. **TP 9**

[illegible]

## SOIL PROFILE AND TEST DATA

**Geotechnical Investigation  
Proposed Storage Building - 2978 & 2966 Carp Road  
Ottawa, Ontario**

FILE NO. PG3834

HOLE NO. **TP10**

**DATE** November 3, 2016

SOIL DESCRIPTION	STRATA PLOT	SAMPLE				DEPTH (m)	ELEV. (m)	Pen. Resist. Blows/0.3m ● 50 mm Dia. Cone				Piezometer Construction
		TYPE	NUMBER	% RECOVERY	N VALUE or RQD			○ Water Content %				
								20	40	60	80	
GROUND SURFACE						0	118.24					
TOPSOIL												
Brown SILTY SAND with cobbles												
Grey SILTY CLAY		G	1									
Brown SILTY SAND		G	2									
High fractured BEDROCK with brown silty sand, cobbles and boulders		G	3			1	117.24					
						2	116.24					
End of Test Pit												
TP terminated on fractured bedrock surface at 2.84m depth  (TP dry upon completion)												

## SOIL PROFILE AND TEST DATA

**Geotechnical Investigation  
Proposed Storage Building - 2978 & 2966 Carp Road  
Ottawa, Ontario**

FILE NO. **PG3834**

HOLE NO. TP11

**DATE** November 8, 2016

[illegible]

## SOIL PROFILE AND TEST DATA

Geotechnical Investigation  
Proposed Storage Building - 2978 & 2966 Carp Road  
Ottawa, Ontario

**DATUM** TBM - Top of magnetic nail in utility pole on Carp Road. Geodetic elevation = 119.73m.

**REMARKS**

**BORINGS BY** Backhoe

**DATE** November 8, 2016

**FILE NO.**  
**PG3834**

**HOLE NO.**  
**TP12**

SOIL DESCRIPTION	STRATA PLOT	SAMPLE				DEPTH (m)	ELEV. (m)	Pen. Resist. Blows/0.3m ● 50 mm Dia. Cone				Piezometer Construction	
		TYPE	NUMBER	RECOVERY %	N VALUE or RQD			○ Water Content %					
								20	40	60	80		
GROUND SURFACE						0	117.46						
TOPSOIL													
0.25													
Brown <b>SILTY SAND</b> , trace cobbles, boulders and clay  - intermittent thin layers of silty clay from 1.25m depth	G	1				1	116.46						
1.50													
Highly fractured <b>BEDROCK</b> interbedded with sandy silt, some clay with fragmented bedrock throughout						2	115.46						
2.65													
End of Test Pit  TP terminated on fractured bedrock surface at 2.65m depth  (TP dry upon completion)													
								20	40	60	80	100	
								<b>Shear Strength (kPa)</b>					
								▲ Undisturbed    △ Remoulded					

## SOIL PROFILE AND TEST DATA

Geotechnical Investigation  
Proposed Storage Building - 2978 & 2966 Carp Road  
Ottawa, Ontario

**DATUM** TBM - Top of magnetic nail in utility pole on Carp Road. Geodetic elevation = 119.73m.

**REMARKS**

**BORINGS BY** Backhoe

**DATE** November 8, 2016

**FILE NO.**  
**PG3834**

**HOLE NO.**  
**TP13**

SOIL DESCRIPTION	STRATA PLOT	SAMPLE				DEPTH (m)	ELEV. (m)	Pen. Resist. Blows/0.3m ● 50 mm Dia. Cone				Piezometer Construction	
		TYPE	NUMBER	RECOVERY %	N VALUE or RQD			○ Water Content %					
								20	40	60	80		
GROUND SURFACE						0	117.43						
TOPSOIL													
0.25													
Brown <b>SILTY SAND</b> , some clay and tree roots, trace gravel, cobbles and boulders													
1.00		G	1			1	116.43						
Highly fractured <b>BEDROCK</b> interbedded with sandy silt, some clay with fragmented bedrock throughout													
1.80													
End of Borehole													
TP terminated on fractured bedrock surface at 1.80m depth  (TP dry upon completion)													



## SOIL PROFILE AND TEST DATA

**Geotechnical Investigation  
Proposed Storage Building - 2978 & 2966 Carp Road  
Ottawa, Ontario**

FILE NO. PG3834

HOLE NO. TP14

**DATE** November 8, 2016

[illegible]

# SYMBOLS AND TERMS

## SOIL DESCRIPTION

Behavioural properties, such as structure and strength, take precedence over particle gradation in describing soils. Terminology describing soil structure are as follows:

Desiccated	-	having visible signs of weathering by oxidation of clay minerals, shrinkage cracks, etc.
Fissured	-	having cracks, and hence a blocky structure.
Varved	-	composed of regular alternating layers of silt and clay.
Stratified	-	composed of alternating layers of different soil types, e.g. silt and sand or silt and clay.
Well-Graded	-	Having wide range in grain sizes and substantial amounts of all intermediate particle sizes (see Grain Size Distribution).
Uniformly-Graded	-	Predominantly of one grain size (see Grain Size Distribution).

The standard terminology to describe the strength of cohesionless soils is the relative density, usually inferred from the results of the Standard Penetration Test (SPT) 'N' value. The SPT N value is the number of blows of a 63.5 kg hammer, falling 760 mm, required to drive a 51 mm O.D. split spoon sampler 300 mm into the soil after an initial penetration of 150 mm.

Relative Density	'N' Value	Relative Density %
Very Loose	<4	<15
Loose	4-10	15-35
Compact	10-30	35-65
Dense	30-50	65-85
Very Dense	>50	>85

The standard terminology to describe the strength of cohesive soils is the consistency, which is based on the undisturbed undrained shear strength as measured by the in situ or laboratory vane tests, penetrometer tests, unconfined compression tests, or occasionally by Standard Penetration Tests.

Consistency	Undrained Shear Strength (kPa)	'N' Value
Very Soft	<12	<2
Soft	12-25	2-4
Firm	25-50	4-8
Stiff	50-100	8-15
Very Stiff	100-200	15-30
Hard	>200	>30

## **SYMBOLS AND TERMS (continued)**

### **SOIL DESCRIPTION (continued)**

Cohesive soils can also be classified according to their “sensitivity”. The sensitivity is the ratio between the undisturbed undrained shear strength and the remoulded undrained shear strength of the soil.

Terminology used for describing soil strata based upon texture, or the proportion of individual particle sizes present is provided on the Textural Soil Classification Chart at the end of this information package.

### **ROCK DESCRIPTION**

The structural description of the bedrock mass is based on the Rock Quality Designation (RQD).

The RQD classification is based on a modified core recovery percentage in which all pieces of sound core over 100 mm long are counted as recovery. The smaller pieces are considered to be a result of closely-spaced discontinuities (resulting from shearing, jointing, faulting, or weathering) in the rock mass and are not counted. RQD is ideally determined from NXL size core. However, it can be used on smaller core sizes, such as BX, if the bulk of the fractures caused by drilling stresses (called “mechanical breaks”) are easily distinguishable from the normal in situ fractures.

<b>RQD %</b>	<b>ROCK QUALITY</b>
90-100	Excellent, intact, very sound
75-90	Good, massive, moderately jointed or sound
50-75	Fair, blocky and seamy, fractured
25-50	Poor, shattered and very seamy or blocky, severely fractured
0-25	Very poor, crushed, very severely fractured

### **SAMPLE TYPES**

SS	-	Split spoon sample (obtained in conjunction with the performing of the Standard Penetration Test (SPT))
TW	-	Thin wall tube or Shelby tube
PS	-	Piston sample
AU	-	Auger sample or bulk sample
WS	-	Wash sample
RC	-	Rock core sample (Core bit size AXT, BXL, etc.). Rock core samples are obtained with the use of standard diamond drilling bits.

## SYMBOLS AND TERMS (continued)

### GRAIN SIZE DISTRIBUTION

MC%	-	Natural moisture content or water content of sample, %
LL	-	Liquid Limit, % (water content above which soil behaves as a liquid)
PL	-	Plastic limit, % (water content above which soil behaves plastically)
PI	-	Plasticity index, % (difference between LL and PL)
Dxx	-	Grain size which xx% of the soil, by weight, is of finer grain sizes These grain size descriptions are not used below 0.075 mm grain size
D10	-	Grain size at which 10% of the soil is finer (effective grain size)
D60	-	Grain size at which 60% of the soil is finer
Cc	-	Concavity coefficient = $(D_{30})^2 / (D_{10} \times D_{60})$
Cu	-	Uniformity coefficient = $D_{60} / D_{10}$

Cc and Cu are used to assess the grading of sands and gravels:

Well-graded gravels have:  $1 < Cc < 3$  and  $Cu > 4$

Well-graded sands have:  $1 < Cc < 3$  and  $Cu > 6$

Sands and gravels not meeting the above requirements are poorly-graded or uniformly-graded.

Cc and Cu are not applicable for the description of soils with more than 10% silt and clay (more than 10% finer than 0.075 mm or the #200 sieve)

### CONSOLIDATION TEST

$p'_o$	-	Present effective overburden pressure at sample depth
$p'_c$	-	Preconsolidation pressure of (maximum past pressure on) sample
Ccr	-	Recompression index (in effect at pressures below $p'_c$ )
Cc	-	Compression index (in effect at pressures above $p'_c$ )
OC Ratio		Overconsolidation ratio = $p'_c / p'_o$
Void Ratio		Initial sample void ratio = volume of voids / volume of solids
Wo	-	Initial water content (at start of consolidation test)

### PERMEABILITY TEST

k	-	Coefficient of permeability or hydraulic conductivity is a measure of the ability of water to flow through the sample. The value of k is measured at a specified unit weight for (remoulded) cohesionless soil samples, because its value will vary with the unit weight or density of the sample during the test.
---	---	--

## SYMBOLS AND TERMS (continued)

### STRATA PLOT

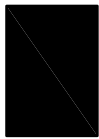

Topsoil

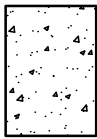

Asphalt

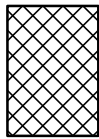

Fill



Peat

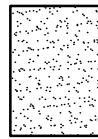

Sand

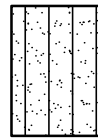

Silty Sand

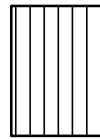

Silt

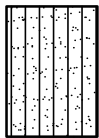

Sandy Silt



Clay

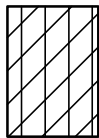

Silty Clay

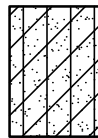

Clayey Silty Sand



Glacial Till



Shale

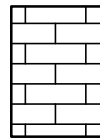

Bedrock

### MONITORING WELL AND PIEZOMETER CONSTRUCTION

#### MONITORING WELL CONSTRUCTION

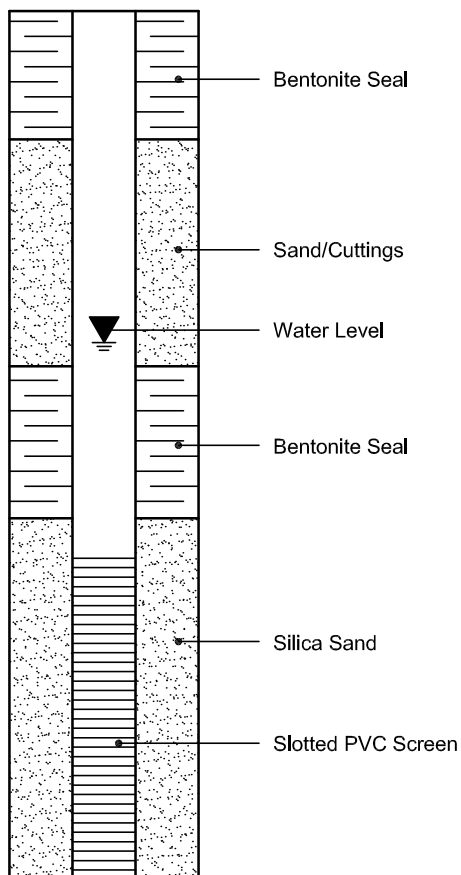

#### PIEZOMETER CONSTRUCTION

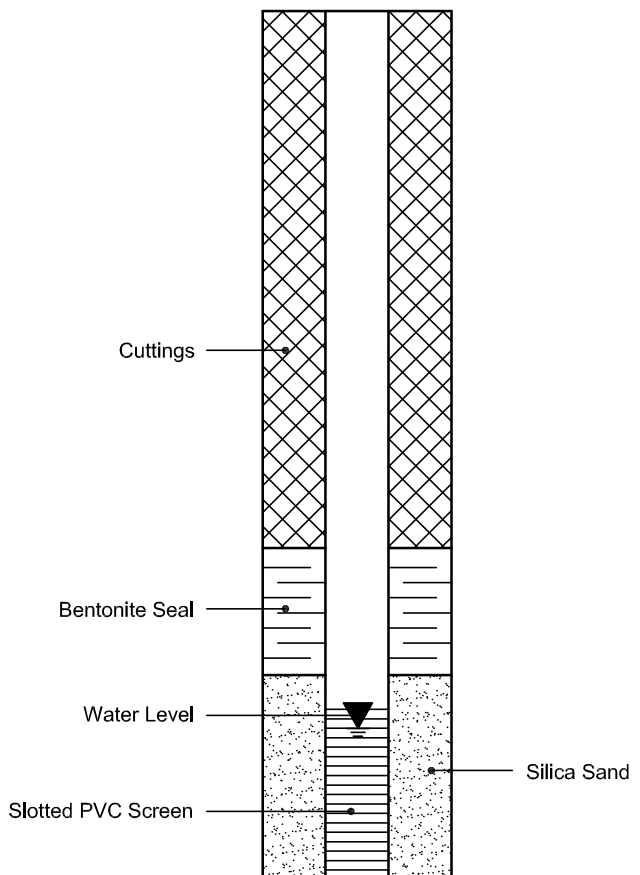

**Pumping Test Analysis Report**

File No.	PH4484	Well ID:	TW1
Date:	April 13, 2022	Solution Method:	<b>Theis</b>
Client:	Nautical Lands Group	Transmissivity (m <sup>2</sup> /day):	1224.1
Site Address:	2966 Carp Road, Ottawa	Discharge Rate (L/min)	45
Project:	Site Plan Application	Analysis performed by:	EA

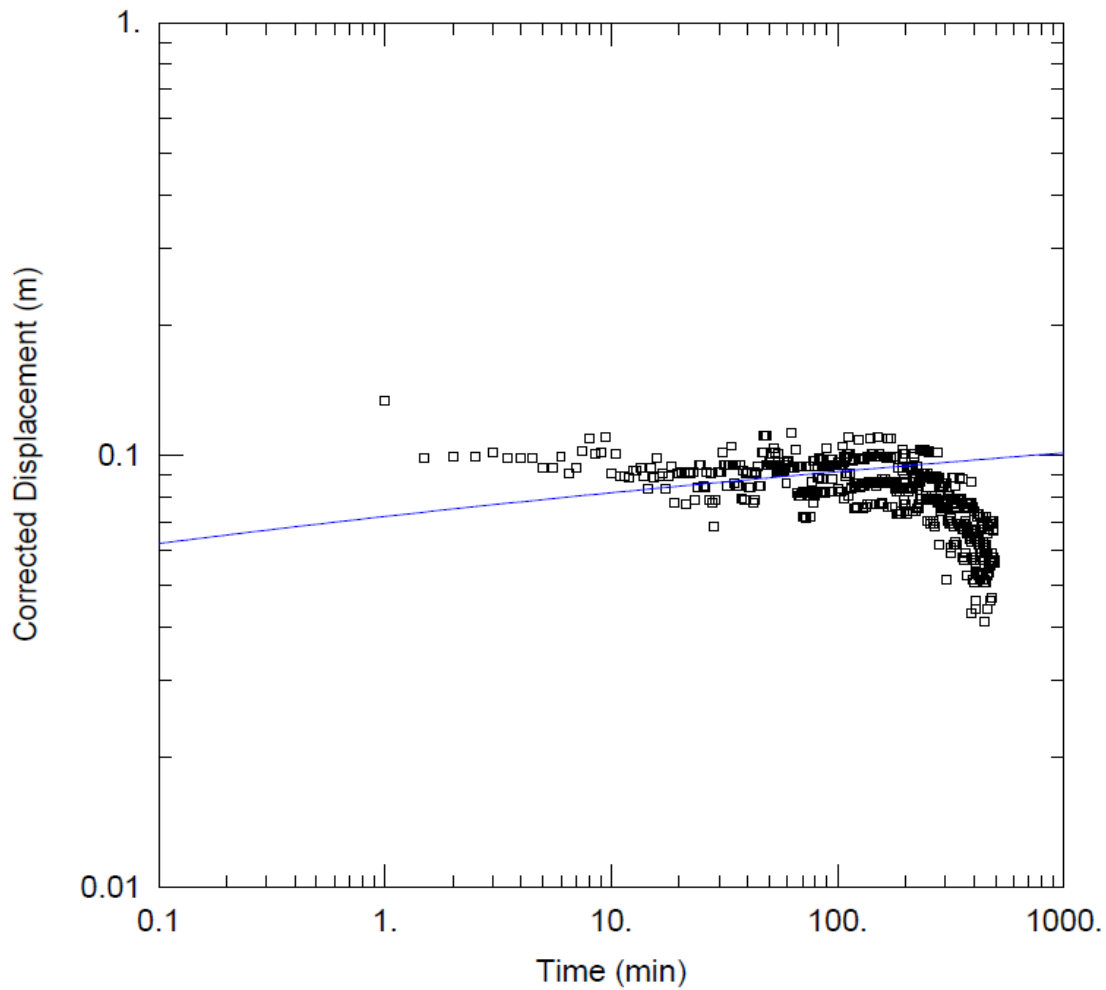



**Pumping Test Analysis Report**

File No.	PH4484	Well ID:	TW1
Date:	April 13, 2022	Solution Method:	<b>Cooper-Jacob</b>
Client:	Nautical Lands Group	Transmissivity (m2/day):	1224.1
Site Address:	2966 Carp Road, Ottawa	Discharge Rate (L/min)	45
Project:	Site Plan Application	Analysis performed by:	EA

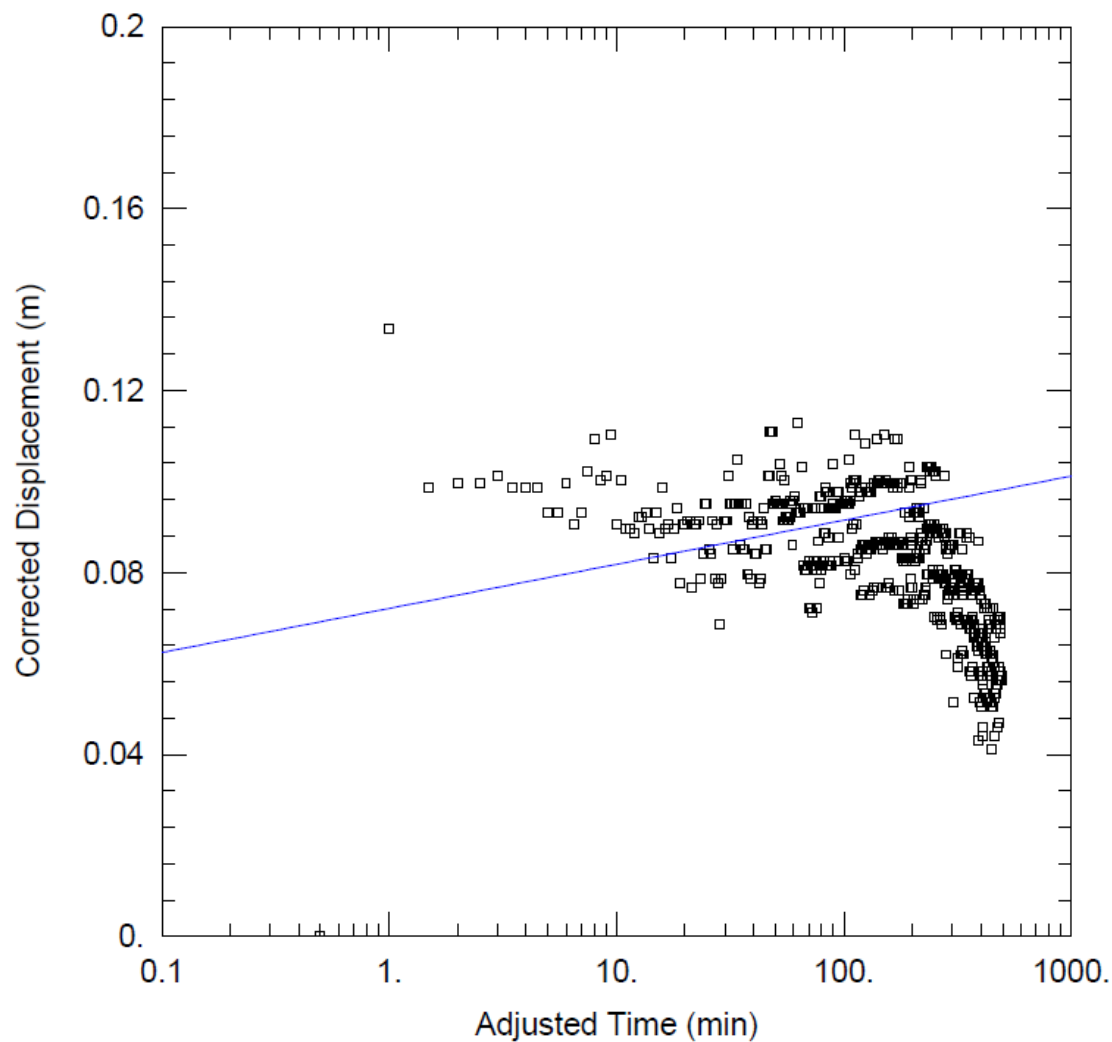

**Pumping Test Analysis Report**

File No. PH4484  
Date: April 13, 2022  
Client: Nautical Lands Group  
Site Address: 2966 Carp Road, Ottawa  
Project: Site Plan Application

Summary Table:		
Solution Method:	Well ID:	Transmissivity (m <sup>2</sup> /day):
Theis	TW1	1224.1
Cooper-Jacob	TW1	1224.1
Average:		<b>1224.10</b>

TW1 inputs		
pH	7.93	A
TDS	767	B
Hardness	451	C
Alkalinity	243	D
Temp.	10.8	
		pHs = 7.215174149

Langelier Saturation Index (LSI) Calculation		(Langelier, 1936)
$LSI = pH - pHs$ $pHs = (9.3 + A + B) - (C + D)$ <p>Where:</p> $A = (\text{Log}_{10} [\text{TDS}] - 1) / 10$ $B = -13.12 \times \text{Log}_{10} (\text{oC} + 273) + 34.55$ $C = \text{Log}_{10} [\text{Ca}^{2+} \text{ as CaCO}_3] - 0.4$ $D = \text{Log}_{10} [\text{alkalinity as CaCO}_3]$		
		LSI = 0.7
LSI	Effect	
0.5 to 2	Water is super saturated and tends to precipitate a scale layer of calcium carbonate (scale forming but non-corrosive)	
0 to 0.5	Water is super saturated and tends to precipitate a scale layer of calcium carbonate (slightly scale forming and corrosive).	
0	Water is saturated (in equilibrium) with calcium carbonate. A scale layer of calcium carbonate is neither precipitated nor dissolved.	
0 to -0.5	Water is under saturated and tends to dissolve solid calcium carbonate (slightly corrosivebut non-scale forming).	
-0.5 to -2	Water is under saturated and tends to dissolve solid calcium carbonate (seriously corrosive).	

## PREDICTIVE NITRATE IMPACT ASSESSEMENT

### Infiltration Factors

Topography	0.25
Soil	0.30
Cover	0.12
<b>Total</b>	<b>0.67</b>

### Site Characteristics

Area of Site :	12832	m <sup>2</sup>
Total of roof areas:	1713	m <sup>2</sup>
Total area of paved driveway areas:	4051	m <sup>2</sup>
Roof + paved driveway areas	5764	m <sup>2</sup>
Impervious Area	5764	m <sup>2</sup>
Percent Impervious Area =	45	%
Infiltration Area =	7068	m <sup>2</sup>

### Septic Effluent

Concentration of Effluent (Cs) =	17.2	mg/L
----------------------------------	------	------

### Infiltration Calculation

Nitrate concentration in precipitation (C <sub>i</sub> ) =	0	mg/L
Surplus Water (Environment Canada)	378	mm/yr
Factored Water Surplus =	253	mm/yr
Infiltration % due to stormwater management measures	-	%
Infiltration rate from stormwater management measures =	0	mm/yr
Infiltration Flow Entering the System (Q <sub>i</sub> ) =	5	m <sup>3</sup> /day

### Mass Balance Model (MOEE, 1995)

$$C_T = (Q_b C_b + Q_e C_e + Q_i C_i) / (Q_b + Q_e + Q_i) = \text{Cumulative Nitrate Concentration}$$

Q <sub>b</sub> = flow entering the system across the upgradient area	0	m <sup>3</sup> /day
C <sub>b</sub> = background nitrate concentration	0.25	mg/L
C <sub>s</sub> = concentration of nitrates in the septic effluent	17.2	mg/L
Q <sub>i</sub> = flow entering the system from infiltration	5	m <sup>3</sup> /day
C <sub>i</sub> = Concentration of nitrates in the infiltrate	0	mg/L
<b>C<sub>T</sub> =</b>	<b>9.75</b>	<b>mg/L</b>

### Maximum Allowable Sewage Flow Volume

Daily Sewage Flow (Q <sub>s</sub> )=	<b>6.418279445</b>	<b>m<sup>3</sup></b>
--------------------------------------	--------------------	----------------------

*Notes: Site characteristic values were measured as approximate values from the available site plans and GeoOttawa.*

## PREDICTIVE NITRATE IMPACT ASSESSEMENT

### Infiltration Factors

Topography	0.25
Soil	0.30
Cover	0.12
<b>Total</b>	<b>0.67</b>

### Site Characteristics

Area of Site :	12832	m <sup>2</sup>
Total of roof areas:	1713	m <sup>2</sup>
Total area of paved driveway areas:	4051	m <sup>2</sup>
Roof + paved driveway areas	5764	m <sup>2</sup>
Impervious Area	5764	m <sup>2</sup>
Percent Impervious Area =	45	%
Infiltration Area =	7068	m <sup>2</sup>

### Septic Effluent

Concentration of Effluent (Cs) =	40	mg/L
----------------------------------	----	------

### Infiltration Calculation

Nitrate concentration in precipitation (C <sub>i</sub> ) =	0	mg/L
Surplus Water (Environment Canada)	378	mm/yr
Factored Water Surplus =	253	mm/yr
Infiltration % due to stormwater management measures	-	%
Infiltration rate from stormwater management measures =	0	mm/yr
Infiltration Flow Entering the System (Q <sub>i</sub> ) =	5	m <sup>3</sup> /day

### Mass Balance Model (MOEE, 1995)

$$C_T = (Q_b C_b + Q_e C_e + Q_i C_i) / (Q_b + Q_e + Q_i) = \text{Cumulative Nitrate Concentration}$$

Q <sub>b</sub> = flow entering the system across the upgradient area	0	m <sup>3</sup> /day
C <sub>b</sub> = background nitrate concentration	0.25	mg/L
C <sub>s</sub> = concentration of nitrates in the septic effluent	40	mg/L
Q <sub>i</sub> = flow entering the system from infiltration	5	m <sup>3</sup> /day
C <sub>i</sub> = Concentration of nitrates in the infiltrate	0	mg/L
<b>C<sub>T</sub> =</b>	<b>9.75</b>	<b>mg/L</b>

### Maximum Allowable Sewage Flow Volume

Daily Sewage Flow (Q <sub>s</sub> )=	<b>1.580700227</b>	<b>m<sup>3</sup></b>
--------------------------------------	--------------------	----------------------

*Notes: Site characteristic values were measured as approximate values from the available site plans and GeoOttawa.*



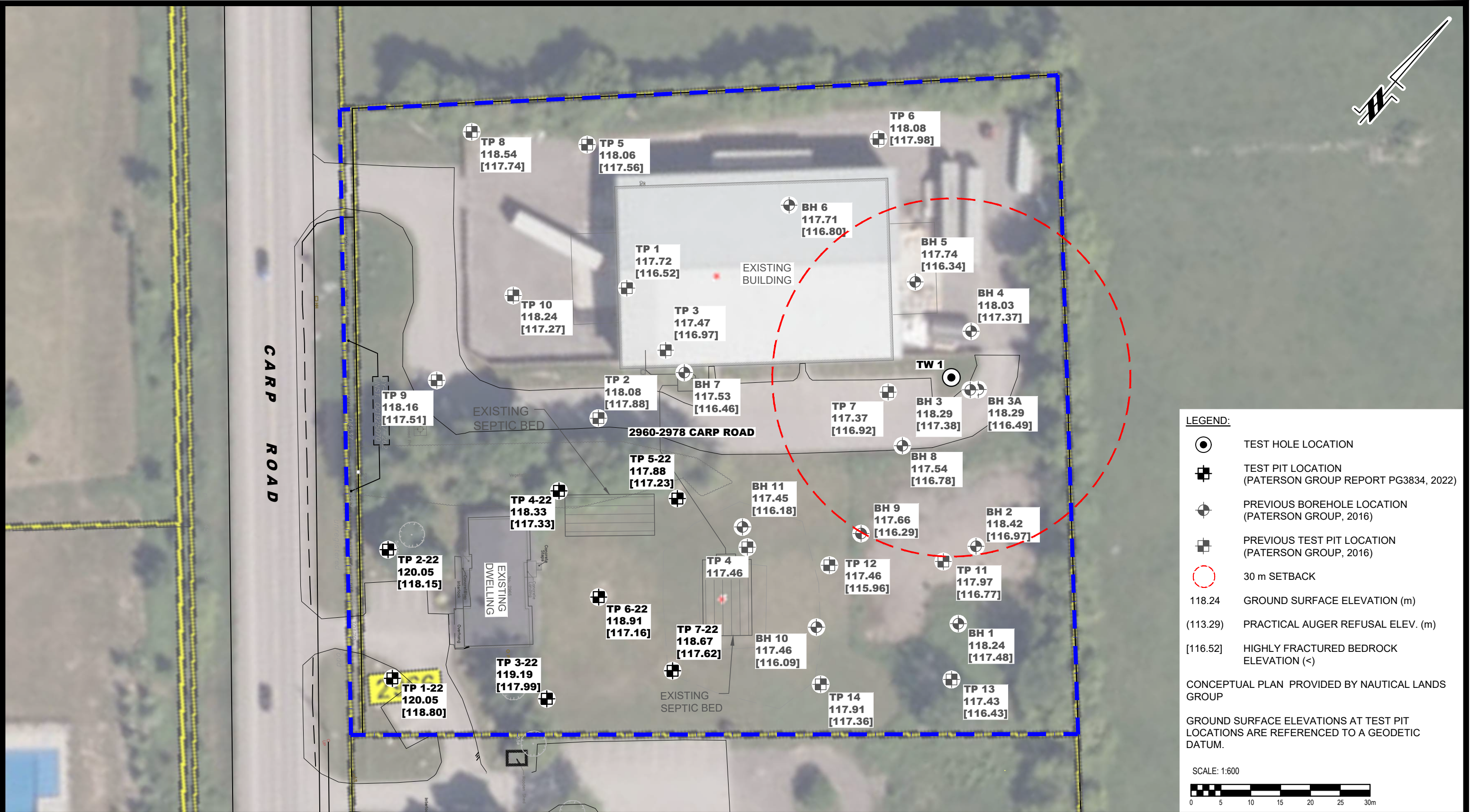



**PATERSON  
GROUP**

9 AURIGA DRIVE  
OTTAWA, ON  
K2E 7T9  
TEL: (613) 226-7381

NO.	REVISIONS	DATE	INITIAL

NAUTICAL LANDS GROUP

PROPOSED RE-ZONING APPLICATION

2960-2978 CARP ROAD

OTTAWA, ONTARIO

Title:

TEST HOLE LOCATION PLAN

Scale:	1:600	Date:	08/2025
Drawn by:	GK	Report No.:	PH5103-1
Checked by:	AS	Dwg. No.:	PH5103-1
Approved by:	MK	Revision No.:	



# Disinfection Instruction Sheet

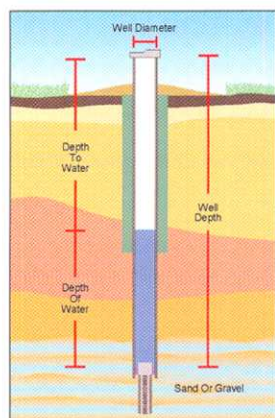

If your drinking water continues to test positive on repeated submissions, consult your local health unit, which can help you interpret the results of your tests and provide you with advice on what measures you can take to safeguard your drinking water.

The first step in identifying the reason for repeated adverse water quality is to conduct a visual inspection of your well. Start with a close look at your well. The area around it should be

clear of any potential contaminant sources, such as pets, lawn care products, and gardens. Once you're satisfied that the area around your well is okay, take a good, close look at the well itself. If you have an older well, make sure that the cap and the sealant around the well casing isn't cracked or damaged. If it is, you need to fix or replace it right away.

If the source of the problem can't be detected, consult a licensed well contractor right away to identify the source of the problem and eliminate it. You can save yourself a lot of money by doing this instead of rushing out to buy a home treatment device that may be expensive to install, operate, and maintain. And it may not eliminate the source of your trouble.

(If you have a cistern, please talk to your public health unit about disinfection requirements.)

1. Measure the diameter of the well.
2. Measure the well depth and the static or resting water level, then calculate the depth of water in the well.
3. Using the table on this sheet, measure out the amount of bleach needed. (The table gives the volume of bleach needed for different well sizes.) Then, pour the mixture into your well.
4. If possible, mix the water in the well. This can be accomplished by attaching a hose to a tap, running water from the well, through the hose and back into the well.
5. After adding chlorine to the well, remove or bypass any carbon filters that are in the system for water treatment. If you don't, these filters will remove the chlorine from the water, and any pipes beyond the filter will not get disinfected. Replace with new filters after chlorination to avoid reintroducing bacteria into the system.
6. Run water at every faucet in the house (and barn, if you have one) until a strong chlorine odour is detected. Be aware that your nose may lose its ability to detect chlorine.
7. If there is no chlorine smell or it is very weak, add more bleach to the well and repeat Step 6 above.
8. Drain the water heater and fill with chlorinated water.
9. Backflush the water softener and all water filters (except carbon filters).

Volume of Bleach to Add for Every 3 Metres (10 Feet) of Water in the Well*		
Casing Diameter		Volume of Unscented Bleach (5.25% solution)
Millimetres	Inches	Millilitres
50	2	6
100	4	30
150	6	60
200	8	100
250	10	200
300	12	250
400	16	400
500	20	650
600	24	900
900	36	2000 (2 litres)
1200	48	3600 (3.6 litres)

**For example:** If you have 6 metres (20 feet) of water in your well and it has a casing diameter of 100 mm or 4 inches, you would add 60 mm or 2 fluid ounces of bleach.

\* For questions or more information on how to disinfect your well, contact your local health unit.

## For more information

### Ontario Government Ministry Abbreviations

Ministry of Health and Long-Term Care  
MOHLTC (also MOH)

Ministry of the Environment  
MOE (also MOEE)

Ontario Ministry of Agriculture and Food  
OMAF (also OMAFRA)

### Ontario Government Information Lines

MOE Public Information Centre: 1-800-565-4923

MOE Water Well Records: 1-888-396-9355

MOHLTC INFOline: 1-800-268-1154

OMAF Agricultural Information Contact Centre: 1-877-424-1300

### Ontario Government Web Sites

MOE: [www.ene.gov.on.ca](http://www.ene.gov.on.ca)

MOHLTC: [www.health.gov.on.ca](http://www.health.gov.on.ca)

OMAF: [www.gov.on.ca/omaf](http://www.gov.on.ca/omaf)

### Publications available on-line

Health Canada: [www.hc-sc.gc.ca](http://www.hc-sc.gc.ca)

- *A Guide to Well Water Treatment and Maintenance*;
- *Water treatment devices for disinfection of drinking water*.

MOHLTC: [www.health.gov.on.ca](http://www.health.gov.on.ca)

- *How to use water safely during a "Boil Water Advisory"*;
- *E. coli Bacteria*;
- List of Public Health Units in Ontario.

OMAF: [www.gov.on.ca/omaf](http://www.gov.on.ca/omaf)

- *Assessing the Potential for Ground Water Contamination on Your Farm*, Publication 97-017;
- *Best Management Practices: Water Wells*, OMAFRA and Agriculture and Agri-Food Canada, 2003 (to order).

MOE: [www.ene.gov.on.ca](http://www.ene.gov.on.ca)

- *Important Facts About Water Well Construction*, Publication 3788;
- *Water Wells and Groundwater Supplies: The Protection of Water Quality in Bored and Dug Wells*, Information Sheet PIB 601b;
- *Water Wells and Groundwater Supplies: The Protection of Water Quality in Drilled Wells*, Information Sheet PIB 602b.

**C.2    *Servicing Report – 2978 Carp Road, Stantec, December 21, 2016***



## Servicing Report – 2978 Carp Road

Project # 160401271



Prepared for:  
Nautical Lands Group

Prepared by:  
Stantec Consulting Ltd.

December 21, 2016

Revision	Description	Author		Quality Check		Independent Review	
1	1 <sup>st</sup> submission	T.Rathnasooriya	2016/08/17	A.Lynch	2016/08/18	K. Kilborn	2016/08/17
2	2 <sup>nd</sup> submission	T.Rathnasooriya	2016/11/22	A.Lynch	2016/11/24	K.Kilborn	2016/11/21
3	3 <sup>rd</sup> submission	T.Rathnasooriya	2016/12/13	A.Lynch	2016/12/13	K.Kilborn	2016/12/13
4	4 <sup>th</sup> submission	T.Rathnasooriya	2016/12/20	A.Lynch	2016/12/20	K.Kilborn	2016/12/21

## Sign-off Sheet

This document entitled Servicing Report – 2978 Carp Road was prepared by Stantec Consulting Ltd. ("Stantec") for the account of Nautical Lands Group (the "Client"). Any reliance on this document by any third party is strictly prohibited. The material in it reflects Stantec's professional judgment in light of the scope, schedule and other limitations stated in the document and in the contract between Stantec and the Client. The opinions in the document are based on conditions and information existing at the time the document was published and do not take into account any subsequent changes. In preparing the document, Stantec did not verify information supplied to it by others. Any use which a third party makes of this document is the responsibility of such third party. Such third party agrees that Stantec shall not be responsible for costs or damages of any kind, if any, suffered by it or any other third party as a result of decisions made or actions taken based on this document.

Prepared by  \_\_\_\_\_  
(signature)

**Thakshika Rathnasooriya, EIT**

Reviewed by  \_\_\_\_\_  
(signature)

**Amanda Lynch, P.Eng.**





## Table of Contents

<b>1.0</b>	<b>INTRODUCTION .....</b>	<b>1.1</b>
<b>2.0</b>	<b>BACKGROUND .....</b>	<b>2.1</b>
<b>3.0</b>	<b>WATER SUPPLY SERVICING .....</b>	<b>3.1</b>
3.1	BACKGROUND .....	3.1
3.2	PORTABLE WATER DEMANDS .....	3.1
3.3	SUMMARY OF FINDINGS .....	3.1
<b>4.0</b>	<b>WASTEWATER SERVICING .....</b>	<b>4.1</b>
4.1	BACKGROUND .....	4.1
<b>5.0</b>	<b>STORMWATER MANAGEMENT .....</b>	<b>5.1</b>
5.1	OBJECTIVES .....	5.1
5.2	SWM CRITERIA AND CONSTRAINTS .....	5.1
5.3	WATER QUANTITY CONTROL .....	5.1
5.3.1	Allowable Release Rate .....	5.2
5.3.2	In-situ Infiltration Testing .....	5.2
5.3.3	Groundwater and Bedrock Elevations .....	5.3
5.3.4	Storage Requirements .....	5.4
5.3.5	Groundwater Mounding Check .....	5.6
5.4	WATER QUALITY CONTROL .....	5.7
<b>6.0</b>	<b>GRADING AND DRAINAGE .....</b>	<b>6.1</b>
<b>7.0</b>	<b>UTILITIES .....</b>	<b>7.1</b>
<b>8.0</b>	<b>APPROVALS .....</b>	<b>8.1</b>
<b>9.0</b>	<b>EROSION CONTROL DURING CONSTRUCTION .....</b>	<b>9.1</b>
<b>10.0</b>	<b>GEOTECHNICAL INVESTIGATION AND ENVIRONMENTAL ASSESSMENT .....</b>	<b>10.1</b>
<b>11.0</b>	<b>CONCLUSIONS .....</b>	<b>11.1</b>
11.1	WATER SERVICING .....	11.1
11.2	STORMWATER SERVICING .....	11.1
11.3	GRADING .....	11.1
11.4	UTILITIES .....	11.1
11.5	APPROVALS/PERMITS .....	11.1

## SERVICING REPORT – 2978 CARP ROAD

### LIST OF TABLES

Table 1: Allowable Surface Release Rates.....	5.2
Table 2: Summary of Infiltration Rates.....	5.3
Table 3: Summary of Groundwater and Bedrock Elevations .....	5.4
Table 4: 5 and 100 Year Discharge from Uncontrolled Catchments .....	5.5
Table 5: 100 Year Peak Surface Volume and Controlled Discharge Summary.....	5.5
Table 6: Summary of Total Uncontrolled 5 and 100 Year Event Release Rates .....	5.6
Table 7: Pavement Structure – Car Only Parking Areas .....	10.1
Table 8: Pavement Structure – Access Lanes.....	10.1

### LIST OF FIGURES

Figure 1: Location Plan .....	1.1
-------------------------------	-----

### LIST OF APPENDICES

#### **APPENDIX A      WATER SUPPLY SERVICING ..... A.1**

A.1      Fire Flow Requirements Per OBC .....	A.1
---	-----

#### **APPENDIX B      STORMWATER MANAGEMENT ..... B.1**

B.1      Rational Method Calculations.....	B.1
B.2      Groundwater Mounding Calculations .....	B.2
B.3      Removal Rates for Buffer Strips-US EPA design manual for Low Impact Development (LID) .....	B.3

#### **APPENDIX C      GEOTECHNICAL INVESTIGATION ..... C.1**

C.1      Excerpts from Paterson Group Investigation.....	C.1
--	-----

#### **APPENDIX D      DRAWINGS..... D.1**



## SERVICING REPORT – 2978 CARP ROAD

Introduction  
December 21, 2016

### 1.0 INTRODUCTION

Stantec Consulting Ltd. has been commissioned by Nautical Lands Group to prepare a servicing study in support of Site Plan Control submission of the proposed development located at 2978 Carp Road. Currently the site is divided into two parcels of land and is under approval to merge as one, 2978 and 2966 Carp Road (PIN 04537-0266 and 04537-0265). The site is situated southeast of the intersection of McGee Road and Carp Road within the City of Ottawa. The proposed development comprises approximately 1.30ha of land, and would replace a vacant property with a 15,000sq. ft pre-engineered steel storage building on the northern portion of the site. The site is zoned under Rural Commercial. The conceptual site development plan used for the purpose of this servicing brief is shown as **Figure 1**. The intent of this report is to provide a servicing scenario for the site that is free of conflicts, provides on-site servicing in accordance with City of Ottawa design guidelines, and utilizes the existing local infrastructure in accordance with the guidelines outlined per consultation with City of Ottawa staff.

**Figure 1: Location Plan**



## SERVICING REPORT – 2978 CARP ROAD

Background  
December 21, 2016

### 2.0 BACKGROUND

Documents referenced in preparation of the design for the 2978 Carp Road development include:

- *Geotechnical Investigation – Proposed Storage Building – 2978 and 2966 Carp Road*, Paterson Group Consulting Engineers, November 11, 2016.
- *City of Ottawa Sewer Design Guidelines*, October 2012
- *Low Impact Development Stormwater Management Planning and Design Guide*, Credit Valley Conservation and Toronto Region Conservation Authority, 2010

### 3.0 WATER SUPPLY SERVICING

#### 3.1 BACKGROUND

The proposed development comprises one pre-engineered steel storage building, complete with above ground parking and access areas. An existing well feeds the 1 storey building located on the south portion of the site. The proposed storage building will be serviced via a 19mm building service connection from a proposed drilled well located on the north portion of the property directly east of the proposed building. As per the Ministry of Ontario regulations the proponent must hire licensed well contractors which use licensed well technicians for installation of the on-site well, the second of two existing wells is located to the south of the access road and will be decommissioned.

#### 3.2 PORTABLE WATER DEMANDS

Water demands for the development were estimated using the Ministry of Environment's Design Guidelines for Drinking Water Systems (2008).

The assessment for fire flow requirements was completed according to the Ontario Building Code (OBC) criteria using a "non-combustible with fire resistance" rating. The OBC indicates that low hazard occupancies include apartments, dwellings, dormitories, hotels, and schools, and as such, low hazard occupancy / limited combustible building contents credit was applied. Based on calculations per the OBC (**Appendix A.1**), the maximum required fire flows for this development are 75 L/s (4,500 L/min).

Utilizing water storage to supplement low yielding wells to meet fire flow water demands is common practice. Added water storage can be achieved by use of intermediate potable water storage tanks. The storage tanks will receive water from the well that are filled during off peak hours. The facility's water demand requires three portable storage tanks with a total 150,000 L capacity (50,000 L per tank) which is sufficient for the required volume of 149,532 L.

#### 3.3 SUMMARY OF FINDINGS

The proposed development is located in an area of the City that will require private servicing to obtain the required domestic and emergency fire flows. The proposed servicing plan will provide sufficient water supply for fire flows for the proposed development based on OBC guidelines and as per the City of Ottawa water distribution guidelines.

## **4.0 WASTEWATER SERVICING**

### **4.1 BACKGROUND**

The subject site is located outside of the City's sanitary collection area. There are no special constraints for the proposed development to be serviced by a private sewage system other than those related to the Ontario Building Code (OBC) requirements. As a result, an existing septic tank and bed with private service is located on the eastern portion of PIN 04537-0265. The proposed building will require installation of a new septic tank and bed located east of the proposed storage building. Mississippi Valley authority permit approval is required. The proposed location is identified on the servicing and grading plans in **Appendix D.1** as provided by the geotechnical consultant.

## **5.0 STORMWATER MANAGEMENT**

### **5.1 OBJECTIVES**

The objective of this stormwater management plan is to determine the measures necessary to control the quantity/quality of stormwater released from the proposed development, and to provide sufficient detail for approval and construction.

### **5.2 SWM CRITERIA AND CONSTRAINTS**

Criteria were established by combining current design practices outlined by the City of Ottawa Design Guidelines (2012), and through consultation with City of Ottawa staff. The following summarizes the criteria, with the source of each criterion indicated in brackets:

#### **General**

- Wherever feasible and practical, site-level measures should be used to reduce and control the volume and rate of runoff. (City of Ottawa)
- Assess impact of 100 year event outlined in the City of Ottawa Sewer Design Guidelines on major & minor drainage system (City of Ottawa)
- Water quality treatment to a 'Normal' level (70% TSS reduction) is required for the site per the Mississippi Valley Conservation Authority (MVCA)

#### **Surface Storage & Overland Flow**

- Building openings to be a minimum of 0.30m above the 100-year water level of any surface storage areas (City of Ottawa)
- Provide adequate emergency overflow conveyance off-site (City of Ottawa)

#### **Site Specific Criteria**

- Site topography indicates that no legal surface outlet exists for the site that would be feasible to discharge to. As such, on-site storage and infiltration is considered the best approach to manage site runoff so as to not increase the total uncontrolled runoff from the site (City of Ottawa and MVCA)

### **5.3 WATER QUANTITY CONTROL**

The Modified Rational Method (MRM) was employed to assess the rate and volume of runoff generated during post-development conditions. The site was subdivided into subcatchments

## SERVICING REPORT – 2978 CARP ROAD

Stormwater Management  
December 21, 2016

(subareas) tributary to stormwater controls as defined by the location of the proposed dry pond. A summary of subareas and runoff coefficients is provided in **Appendix B.1**, and **Drawing SD-1** indicates the stormwater management subcatchments. A clear stone base is proposed below the dry pond to provide additional storage and encourage infiltration.

### 5.3.1 Allowable Release Rate

The predevelopment release rate for the area has been determined using the rational method. Existing buildings, paved access areas and gravel access areas were considered as hard surfaces ( $C=0.9$  paved,  $C=0.75$  gravel), while the remainder of the site is grassed ( $C=0.2$ ). A time of concentration for the predevelopment area (30 minutes) was assigned based on the Airport Method calculations for the relatively pervious nature of the proposed site. Runoff coefficient values have been increased by 25% for the 100-year storm event based on the City of Ottawa Sewer Design Guidelines. Peak flow rates have been calculated using the rational method as follows:

$$Q = 2.78 CIA$$

Where: Q = peak flow rate, L/s

A = drainage area, ha

I = rainfall intensity, mm/hr (per Ottawa IDF curves)

C = site runoff coefficient

The allowable release rate for surface discharge for the site is summarized in **Table 1** below:

**Table 1: Allowable Surface Release Rates**

Design Storm	Target Flow Rate (L/s)
5- Year	50.7
100- Year	86.3

### 5.3.2 In-situ Infiltration Testing

Field testing was completed by Paterson Group to establish in-situ saturated hydraulic conductivity rates using a Pask Permeameter. The methodology outlined in the Credit Valley Conservation LID Design Guidelines – Appendix C (CVC, 2012) was then used to calculate the infiltration rate and safety factor for each test location. Test results and calculations results are attached for reference and a summary is included in **Table 2** below.



## SERVICING REPORT – 2978 CARP ROAD

Stormwater Management  
December 21, 2016

**Table 2: Summary of Infiltration Rates**

Auger hole ID	K <sub>fs</sub> (cm/min)	Testing Depth below surface (m)	Infiltration Rate (i) (mm/hr)	Safety factor	Corrected Infiltration (mm/hr)
TP 1	3.20E-07	0.90	9.94	2.50	3.98
TP 4	9.40E-07	0.60	13.27		5.31
TP 5	9.40E-08	0.70	7.16		2.87
TP 11	5.30E-06	0.90	21.08		8.43
TP 12	1.20E-05	1.10	26.23		10.49
TP 13	5.30E-06	1.00	21.08		8.43

### 5.3.3 Groundwater and Bedrock Elevations

Groundwater level measurements were obtained from the on-site piezometers on June 2016 by Paterson Group. **Table 3** below summarizes the groundwater elevations (a reference plan with borehole locations is included in the attached Paterson letter). Test-pits excavated during the infiltration testing indicated shallow depths to highly fractured bedrock (previously identified as glacial till from the soil cores examined during borehole drilling). In most locations the groundwater elevation is identified to be lower than the fractured bedrock interface. As such, the bedrock elevation was considered to be controlling in establishing the dry pond elevation and footprint.

## SERVICING REPORT – 2978 CARP ROAD

Stormwater Management  
December 21, 2016

**Table 3: Summary of Groundwater and Bedrock Elevations**

Stand- pipe well ID	Top of Riser Elevation (m)	Groundwater Elevations			Bedrock Elevation
		Date measured (d/m/y)	Groundwater Depth (m) below top of riser	Groundwater Elevation (m)	
BH1	118.24	01/06/16	4.20	114.04	117.48
BH2	118.42	01/06/16			116.97
BH3	118.29	01/06/16			117.38
BH3A	118.29	01/06/16	4.30	113.99	116.49
BH4	118.03	01/06/16			117.37
BH5	117.74	01/06/16			116.34
BH6	117.71	01/06/16	3.93	113.78	116.80
BH7	117.53	01/06/16	3.70	113.83	116.46
BH8	117.54	01/06/16	4.19	113.35	116.78
BH9	117.66	01/06/16			116.29
BH10	117.46	01/06/16	3.62	113.84	116.09
BH11	117.45	01/06/16			116.18

### 5.3.4 Storage Requirements

The site requires quantity control measures to meet the restrictive stormwater release criteria. It is proposed that surface grading (for a dry pond) be used to store site runoff to be infiltrated and limit surface release rates to the allowable existing condition rates.

#### 5.3.4.1 Post-development Uncontrolled Catchments

Due to grading constraints, two catchments have been designed without a storage component (EXT-1 & EXT-2). These areas flow offsite uncontrolled. Areas that discharge offsite without entering the proposed stormwater management system must be compensated for in areas with controls. **Table 4** summarizes the peak 5 and 100-year catchment release rates for catchments that are released uncontrolled.

## SERVICING REPORT – 2978 CARP ROAD

Stormwater Management  
December 21, 2016

**Table 4: 5 and 100 Year Discharge from Uncontrolled Catchments**

Catchment ID	5-Year Peak Discharge (L/s)	100-Year Peak Discharge (L/s)
EXT-1	16.8	36.0
EXT-2	3.5	7.5

Peak 5 and 100 year discharge values in the above table are based on minimum time of concentration values (10 minutes).

### 5.3.4.2 Surface Storage/Subsurface Storage

It is proposed to detain all stormwater in the pond to reduce peak surface discharge from the proposed site. The modified rational method (MRM) was employed to determine the peak volume required to be stored in surface ponding areas and subsurface clear stone storage basin and trenches.

The stormwater management dry pond and clear stone storage areas were sized using an iterative approach between pond grading, infiltration calculations and the MRM calculations to provide enough storage to restrict runoff from the 100 year event and meet the target release rates from the overall site and external areas. The release rate from the pond storage was calculated based on infiltration rates and pond footprint and was then input into the MRM calculations as the “controlled release rate” from drainage area STM-1. Note that the average flow rate over the pond storage depth was used. The entirety of the required storage volume is provided within the dry pond. Drawdown calculations indicate that a minimum infiltration rate of 8.3mm/hr would be needed to achieve a pond drawdown time of 48hr. In-situ infiltration testing included testing at two test pits (TP 11 and TP 12) in the footprint of the infiltration area and based on the values in Table 2 would have an average measured infiltration rate of approximately 9.46mm/hr. Therefore, it is estimated that the facility would drawdown in less than 48hrs following a 100-yr event.

**Table 5** summarizes the estimated pond discharge rate resulting from infiltration and corresponding storage volume during the 100-year event.

**Table 5: 100 Year Peak Surface Volume and Controlled Discharge Summary**

ID	100-Year Event		
	Discharge Rate (L/s)	Vrequired (m <sup>3</sup> )	Vavailable (m <sup>3</sup> )
Pond	9.8	385.3	389.6

100-year volume available based on surface storage and a maximum spill depth not to exceed 0.40m, where required.

## SERVICING REPORT – 2978 CARP ROAD

Stormwater Management  
December 21, 2016

**Table 6** demonstrates the proposed stormwater management plan and confirms that the estimated release rates from the site are less than the allowable rate.

**Table 6: Summary of Total 5 and 100 Year Event Surface Release Rates**

	5-Year Peak Discharge (L/s)	100-Year Peak Discharge (L/s)
Uncontrolled (EXT-1 & EXT-2)	20.3	43.5
<b>Allowable</b>	50.7	86.3

### 5.3.5 Groundwater Mounding Check

Geotechnical investigations indicated shallow depths to highly fractured bedrock but did not encounter groundwater before the fractured bedrock interface. Therefore, the clearance from bedrock was the control in setting the base elevation of the infiltration basin area. The clearance from the bottom of the infiltration area and the referenced bedrock elevation is less than 1m, therefore mounding calculations were completed as a final check for the longer-term function of the infiltration area. Groundwater mounding calculations were completed using spreadsheet analysis tool developed by the USGS that applies the Hantush (1967) equation for groundwater mounding beneath an infiltration basin. Standard values for site soils and measured hydraulic conductivity rates were used. The maximum mounding depth was calculated to be approximately 0.002m resulting in a clearance from infiltration bottom to mounded groundwater of 0.11m. Spreadsheet calculations are included in **Appendix B.2**.

### 5.4 WATER QUALITY CONTROL

Water quality treatment to a 'Normal' level of protection (70% TSS removal) is required for the site per the MVCA. In order to achieve this level of treatment several a treatment train approach is proposed for the site. The proposed site drainage allows for most of the site to sheet drain across the grassed area around the dry pond rather than concentrated flow into the pond. This will allow for an initial filtering and settling of solids. Secondly, a 33m long (measured perpendicular to flow direction) vegetated buffer is proposed around the dry pond. Based on **Figure 5-4** from the US EPA design manual for Low Impact Development (LID) (see **Appendix B.3**), it is estimated that this configuration would provide an initial treatment rate of 60% to 90% TSS reduction before the runoff enters the dry pond. However, lower removal rates are anticipated in areas of steeper slopes. Additionally, these values assume that the design buffer width (in direction of flow) can be achieved in all areas. Equation 5-2 of the EPA LID manual defines the minimum buffer width as

$$W_G = 0.2L_i \text{ or } 8\text{ft (whichever is greater)}$$

Where,  $W_G$  = Design width (m)

$L_i$  = length of flow path of upstream sheet flow (m)

Using an average flow path length of 55m would require a minimum vegetated buffer of 11.0m. Due to area and constraints the proposed vegetated buffer length will vary between 3.5m and 10m along the north and east sides of the pond. Therefore, it is estimated that some areas may provide lower or higher filtration of solids, but an average of near 70% removal could be achieved.

While the vegetated buffer will provide significant pre-treatment of runoff, additional settling and filtration will occur in the dry pond. The MOECC SWM Design Manual (2003) recognizes dry ponds as providing approximately 60% TSS removal. This removal rate is identified for a typical dry pond with a gravity outlet to a sewer or watercourse and does not include the filtration benefits achieved from the infiltration outlet of the proposed dry pond.

Therefore, with the various proposed measures it is estimated that at least 70% TSS removal will be achieved through the system.

## **6.0 GRADING AND DRAINAGE**

The proposed development site measures approximately 1.30ha (3.22 acre) in area and is currently partly developed. The topography across the site is relatively flat, and the entirety of the site currently drains from west to east. A detailed grading plan (see **Drawing GP-1**) has been provided to satisfy the stormwater management requirements for the site. Site grading has been established to provide emergency overland flow routes required for stormwater management in accordance with City of Ottawa requirements.

The subject site maintains emergency overland flow routes for runoff from events exceeding the 100-year design event to the eastern portion of the development where major system flows are presently draining as depicted in **Drawing GP-1**.



## **7.0 UTILITIES**

Hydro overhead lines exist along Carp Road. It is anticipated that existing infrastructure will be sufficient to provide a means of distribution for the proposed site under interim and ultimate conditions. Consultation with Hydro Ottawa will continue throughout the Composite Utility Planning process. Exact size, location, and routing of hydro utilities, as well as required transformer locations, will be finalized after design circulation.

Bell lines are expected to be able to service the proposed site via infrastructure within Carp Road. Bell may require easements for their respective cabinets and vaults. Easement requirements and location of telecommunication infrastructure will be determined as part of the Composite Utility Planning process, following design circulation.

## **8.0 APPROVALS**

Consultation with the Ministry of the Environment and Climate Change (MOECC) will be completed to confirm whether an Environmental Compliance Approval (ECA, formerly Certificates of Approval (CofA) will be necessary for stormwater management (Correspondence included in **Appendix D** ).

Will require approval for septic tank, line and bed from the Ottawa Septic System Office by way of OSSO permit. The Mississippi Valley Conservation authority permit approval is required for the septic tank and bed.

## **9.0 EROSION CONTROL DURING CONSTRUCTION**

Erosion and sediment controls must be in place during construction. The following recommendations to the contractor will be included in contract documents.

It is noted that the site stormwater management is dependent on infiltration for release of stored runoff. As such, all infiltration trenches and basins shall be constructed after all other site grading and construction is complete. The SWM dry pond depression may be excavated during construction if they are required for stormwater management during construction. However, they should not be excavated to the depth of the infiltration areas until all other site works are complete. All accumulated sediment will need to be excavated from the pond and infiltration testing shall be completed before placing clear stone and geotextiles etc.

1. Implement best management practices to provide appropriate protection of the existing and proposed drainage system and the receiving water course(s).
2. Limit extent of exposed soils at any given time.
3. Re-vegetate exposed areas as soon as possible.
4. Minimize the area to be cleared and grubbed.
5. Protect exposed slopes with plastic or synthetic mulches.
6. Provide sediment traps and basins during dewatering.
7. Plan construction at proper time to avoid flooding.
8. Installation of a mud matt to prevent mud and debris from being transported off site.
9. Installation of silt fence to prevent sediment runoff.

The contractor will, at every rainfall, complete inspections and guarantee proper performance. The inspection is to include:

10. Verification that water is not flowing under silt barriers.

Refer to **Drawing EC-1** for the proposed location of silt fences, straw bales and other erosion control structures.

## 10.0 GEOTECHNICAL INVESTIGATION AND ENVIRONMENTAL ASSESSMENT

A geotechnical Investigation Report was prepared by Paterson Group on November 11, 2016. The report summarizes the existing soil conditions within the subject area and construction recommendations. For details which are not summarized below, please see the original Paterson report.

Subsurface soil conditions within the subject area were determined from 11 boreholes and 14 test pits across the proposed site. The investigation concluded that the site is underlain by dense silty sand with gravel layer of 1.1 to 6.0m below ground surface overlaid by a thin layer of topsoil. Bedrock is anticipated to lie within subjected area and is in the form of limestone and Verulam. In addition, six constant head pack permeameter tests were completed to verify existing hydraulic conductivity of the soils below the proposed area for infiltration.

Expected long-term groundwater levels were measured on June 6, 2016 and vary in elevation from 2.5m to 3.5m in depth.

The required pavement structure for proposed hard surfaced areas are outlined in **Table 7 and Table 8** below:

**Table 7: Pavement Structure – Car Only Parking Areas**

Thickness (mm)	Material Description
50	Wear Course – HL-3 or Superpave 12.5 Asphaltic Concrete
150	Base – OPSS Granular A Crushed Stone
300	Subbase - OPSS Granular B Type II
-	Subgrade – Either fill, in situ soil, or OPSS Granular B Type I or II material placed over in situ soil or fill.

**Table 8: Pavement Structure – Access Lanes**

Thickness (mm)	Material Description
40	Wear Course – HL-3 or Superpave 12.5 Asphaltic Concrete
50	Binder Course – HL-8 or Superpave 19.0 Asphaltic Concrete
150	Base – OPSS Granular A Crushed Stone
400	Subbase - OPSS Granular B Type II
-	Subgrade – Either fill, in situ soil, or OPSS Granular B Type II material placed over in situ soil or fill.

## **11.0 CONCLUSIONS**

### **11.1 WATER SERVICING**

The proposed new well is considered to be capable of supplying sufficient water supply for fire flows. Based on the OBC calculations the maximum required fire flow for the site is 45 L/s (2,700 L/min). Fire suppression will be provided through two onsite 53,000L water storage tanks.

### **11.2 STORMWATER SERVICING**

The proposed stormwater management plan is in compliance with the goals specified through consultation with the City of Ottawa. Onsite storage will be provided for all runoff in excess of existing surface release rates. All stored stormwater up to the 100-year event will be infiltrated as existing site grading is such that no feasible surface outlet exists for the captured stormwater on the site.

### **11.3 GRADING**

Grading for the site has been designed to provide an emergency overland flow route as per City requirements and reflects any restrictions recommended in the Geotechnical Investigation Report prepared by Paterson Group on November 11, 2016. Erosion and sediment control measures will be implemented during construction to reduce the impact on existing facilities.

### **11.4 UTILITIES**

Utility infrastructure exists within overhead lines within the Carp Road ROW at the south western boundary of the proposed site. It is anticipated that existing infrastructure will be sufficient to provide a means of distribution for the proposed site. Exact size, location and routing of utilities will be finalized after design circulation.

### **11.5 APPROVALS/PERMITS**

An MOECC ECA is not expected to be required for the subject site as site will remain private, under single ownership, however due to the infiltration component of the proposed stormwater management consultation with the MOECC will be required to confirm whether an ECA is required for stormwater management. A Permit to Take Water is not anticipated to be required for pumping requirements for service lateral/building footing installation. The Mississippi Valley Conservation Authority will need to be consulted in order to obtain municipal approval for site Water Supply Servicing.

## **SERVICING REPORT – 2978 CARP ROAD**

Appendix A Water Supply Servicing  
December 21, 2016

# **Appendix A   WATER SUPPLY SERVICING**

## **A.1   FIRE FLOW REQUIREMENTS PER OBC**

## Fire Flow Calculations as per Ontario Building Code 2006 (Appendix A)

Job# 160401271  
Date 20-Dec-16

Designed by: TRK  
Checked by: KJK

$$Q = KVS_{\text{tot}}$$

Q = Volume of water required (L)

V = Total building volume (m<sup>3</sup>)

K = Water supply coefficient from Table 1

S<sub>tot</sub> = Total of spatial coefficient values from property line exposures on all sides as obtained from the formula

$$S_{\text{tot}} = 1.0 + [S_{\text{side1}} + S_{\text{side2}} + S_{\text{side3}} + S_{\text{side4}}]$$

1	Type of construction	Building Classification		Water Supply Coefficient
	Non-Combustible with Fire-Resistance Ratings	E, F-2		17
2	Area of one floor (m <sup>2</sup> )	number of floors	hieght of ceiling (m)	Total Building Volume (m <sup>3</sup> )
	1394	1	6.31	8,796
3	Side	Exposure Distance (m)	Spatial Coefficient	Total Spatial Coeffiecient
	North	14.5	0	1
	East	28.4	0	
	South	30	0	
	West	45.4	0	
4	Established Fire Safety Plan?	Reduction in Volume (%)		Total Volume Reduction
	no	0%		0%
5	Total Volume 'Q' (L)			
				149,532
				Minimum Required Fire Flow (L/min)
				4,500



## **Appendix B** **STORMWATER MANAGEMENT**

### **B.1 RATIONAL METHOD CALCULATIONS**

## Stormwater Management Calculations

File No: 160401271  
 Project: 2978 CARP ROAD  
 Date: 18-Aug-16

SWM Approach:  
 Post-development to Pre-development flows

### Pre-Development Site Conditions:

Overall Runoff Coefficient for Site and Sub-Catchment Areas

Runoff Coefficient Table									
Sub-catchment Area		Area (ha) "A"		Runoff Coefficient "C"		"A x C"		Overall Runoff Coefficient	
Catchment Type	ID / Description								
Uncontrolled - Tributary	ET	Hard	0.112	0.9	0.101				
		Soft	1.192	0.2	0.238				
	Subtotal			1.303896		0.339013		0.260	
Total			1.304		0.339				
Overall Runoff Coefficient= C:								0.26	

Total Roof Areas	0.000 ha
Total Tributary Surface Areas (Controlled and Uncontrolled)	1.304 ha
Total Tributary Area to Outlet	1.304 ha
Total Uncontrolled Areas (Non-Tributary)	0.000 ha
Total Site	1.304 ha

# Stormwater Management Calculations

## Project #160401271, 2978 CARP ROAD Modified Rational Method Calculations for Storage

5 yr Intensity City of Ottawa	$I = a/(t + b)$	a =	998.071	t (min)	I (mm/hr)
		b =	6.053	5	141.18
		c =	0.814	10	104.19
				15	83.56
				20	70.25
				25	60.90
				30	53.93
				35	48.52
				40	44.18
				45	40.63
				50	37.65
				55	35.12
				60	32.94

**5 YEAR Predevelopment Target Release from Portion of Site**

Subdrainage Area: Predevelopment Tributary Area to Outlet  
 Area (ha): 1.3030  
 C: 0.26

Typical Time of Concentration

tc (min)	I (5 yr) (mm/hr)	Qtarget (L/s)
30	53.93	50.79

**5 YEAR Modified Rational Method for Entire Site**

Subdrainage Area: ET Uncontrolled - Tributary  
 Area (ha): 1.30  
 C: 0.26

tc (min)	I (5 yr) (mm/hr)	Qactual (L/s)	Qrelease (L/s)	Qstored (L/s)	Vstored (m³)
5	141.18	133.05	133.05		
10	104.19	98.20	98.20		
15	83.56	78.75	78.75		
20	70.25	66.21	66.21		
25	60.90	57.39	57.39		
30	53.93	50.82	50.82		
35	48.52	45.73	45.73		
40	44.18	41.64	41.64		
45	40.63	38.29	38.29		
50	37.65	35.49	35.49		
55	35.12	33.10	33.10		
60	32.94	31.05	31.05		

**SUMMARY TO OUTLET**

	Tributary Area	0.000 ha	Vrequired	Vavailable*	
Total 5yr Flow to Sewer		0 L/s	0	0 m³	Ok
Non-Tributary Area	1.304 ha				
Total 5yr Flow Uncontrolled		133 L/s			
Total Area	1.304 ha				
Total 5yr Flow Target		133 L/s			
		51 L/s			

## Project #160401271, 2978 CARP ROAD Modified Rational Method Calculations for Storage

100 yr Intensity City of Ottawa	$I = a/(t + b)$	a =	1735.688	t (min)	I (mm/hr)
		b =	6.014	5	242.70
		c =	0.820	10	178.56
				15	142.89
				20	119.95
				25	103.85
				30	91.87
				35	82.58
				40	75.15
				45	69.05
				50	63.95
				55	59.62
				60	55.89

**100 YEAR Predevelopment Target Release from Portion of Site**

Subdrainage Area: Predevelopment Tributary Area to Outlet  
 Area (ha): 1.3030  
 C: 0.26

Estimated Time of Concentration after Development

tc (min)	I (100 yr) (mm/hr)	Q100yr (L/s)
30	91.87	86.52

**100 YEAR Modified Rational Method for Entire Site**

Subdrainage Area: ET Uncontrolled - Tributary  
 Area (ha): 1.30  
 C: 0.33

tc (min)	I (100 yr) (mm/hr)	Qactual (L/s)	Qrelease (L/s)	Qstored (L/s)	Vstored (m³)
10	178.56	210.36	210.36		
20	119.95	141.31	141.31		
30	91.87	108.23	108.23		
40	75.15	88.53	88.53		
50	63.95	75.34	75.34		
60	55.89	65.85	65.85		
70	49.79	58.66	58.66		
80	44.99	53.00	53.00		
90	41.11	48.43	48.43		
100	37.90	44.65	44.65		
110	35.20	41.47	41.47		
120	32.89	38.75	38.75		

**SUMMARY TO OUTLET**

	Tributary Area	0.000 ha	Vrequired	Vavailable*	
Total 100yr Flow to Sewer		0 L/s	0	0 m³	Ok
Non-Tributary Area	1.304 ha				
Total 100yr Flow Uncontrolled		210 L/s			
Total Area	1.304 ha				
Total 100yr Flow Target		210 L/s			
		87 L/s			

## Stormwater Management Calculations

File No: 160401271  
 Project: 2978 Carp Road  
 Date: 17-Nov-16

SWM Approach:  
 Post-development to Pre-development flows

**Post-Development Site Conditions:**

**Overall Runoff Coefficient for Site and Sub-Catchment Areas**

Runoff Coefficient Table								
Sub-catchment Area		Area (ha) "A"		Runoff Coefficient "C"		Overall Runoff Coefficient		
Catchment Type	ID / Description					"A x C"		
Controlled - Tributary	STM-1	Hard	0.456	0.9	0.410			
		Soft	0.684	0.2	0.137			
	Subtotal			1.14		0.5472	0.480	
Uncontrolled - Non-Tributary	EXT-2	Hard	0.000	0.9	0.000			
		Soft	0.060	0.2	0.012			
	Subtotal			0.06		0.012	0.200	
Uncontrolled - Non-Tributary	EXT-1	Hard	0.054	0.9	0.049			
		Soft	0.046	0.2	0.009			
	Subtotal			0.1		0.058	0.580	
Total			1.300		0.617			
Overall Runoff Coefficient= C:							0.47	

Total Roof Areas	0.000 ha
Total Tributary Surface Areas (Controlled and Uncontrolled)	1.140 ha
Total Tributary Area to Outlet	1.140 ha
Total Uncontrolled Areas (Non-Tributary)	0.160 ha
Total Site	1.300 ha

# Stormwater Management Calculations

Project #160401271, 2978 Carp Road

## Modified Rational Method Calculators for Storage

5 yr Intensity City of Ottawa	$I = a/(t + b)^c$	a = 998.071	t (min)	I (mm/hr)
		b = 6.053	5	141.18
		c = 0.814	10	104.19
			15	83.56
			20	70.25
			25	60.90
			30	53.93
			35	48.52
			40	44.18
			45	40.63
			50	37.65
			55	35.12
			60	32.94

**5 YEAR Predevelopment Target Release from Portion of Site**

Subdrainage Area: Predevelopment Tributary Area to Outlet  
Area (ha): 1.3000  
C: 0.26

Typical Time of Concentration

tc (min)	I (5 yr) (mm/hr)	Qtarget (L/s)
30	53.93	50.67

**5 YEAR Modified Rational Method for Entire Site**

Subdrainage Area: STM-1 Controlled - Tributary  
Area (ha): 1.14  
C: 0.48

tc (min)	I (5 yr) (mm/hr)	Qactual (L/s)	Qrelease (L/s)	Qstored (L/s)	Vstored (m³)
5	141.18	214.76	3.09	211.67	63.50
10	104.19	158.50	3.09	155.41	93.25
15	83.56	127.11	3.09	124.02	111.62
20	70.25	106.87	3.09	103.78	124.53
25	60.90	92.64	3.09	89.55	134.32
30	53.93	82.04	3.09	78.95	142.10
35	48.52	73.81	3.09	70.72	148.50
40	44.18	67.21	3.09	64.12	153.90
45	40.63	61.80	3.09	58.71	158.53
275	10.14	15.42	3.09	12.33	203.42
280	9.99	15.20	3.09	12.11	203.43
285	9.85	14.99	3.09	11.90	203.42

Storage: Above CB

Stage	Head (m)	Discharge (L/s)	Vreq (cu. m)	Vavail (cu. m)	Volume Check
5-year Water Level	1.95	1.95	3.09	203.43	389.64 OK

Subdrainage Area: EXT-2 Uncontrolled - Non-Tributary  
Area (ha): 0.06  
C: 0.20

tc (min)	I (5 yr) (mm/hr)	Qactual (L/s)	Qrelease (L/s)	Qstored (L/s)	Vstored (m³)
5	141.18	4.71	4.71		
10	104.19	3.48	3.48		
15	83.56	2.79	2.79		
20	70.25	2.34	2.34		
25	60.90	2.03	2.03		
30	53.93	1.80	1.80		
35	48.52	1.62	1.62		
40	44.18	1.47	1.47		
45	40.63	1.36	1.36		
50	37.65	1.26	1.26		
55	35.12	1.17	1.17		
60	32.94	1.10	1.10		

Subdrainage Area: EXT-1 Uncontrolled - Non-Tributary  
Area (ha): 0.10  
C: 0.58

tc (min)	I (5 yr) (mm/hr)	Qactual (L/s)	Qrelease (L/s)	Qstored (L/s)	Vstored (m³)
5	141.18	22.76	22.76		
10	104.19	16.80	16.80		
15	83.56	13.47	13.47		
20	70.25	11.33	11.33		
25	60.90	9.82	9.82		
30	53.93	8.70	8.70		
35	48.52	7.82	7.82		
40	44.18	7.12	7.12		
45	40.63	6.55	6.55		
50	37.65	6.07	6.07		
55	35.12	5.66	5.66		
60	32.94	5.31	5.31		

Project #160401271, 2978 Carp Road

## Modified Rational Method Calculators for Storage

100 yr Intensity City of Ottawa	$I = a/(t + b)^c$	a = 1735.688	t (min)	I (mm/hr)
		b = 6.014	5	242.70
		c = 0.820	10	178.56
			15	142.89
			20	119.95
			25	103.85
			30	91.87
			35	82.58
			40	75.15
			45	69.05
			50	63.95
			55	59.62
			60	55.89

**100 YEAR Predevelopment Target Release from Portion of Site**

Subdrainage Area: Predevelopment Tributary Area to Outlet  
Area (ha): 1.3000  
C: 0.26

Estimated Time of Concentration after Development

tc (min)	I (100 yr) (mm/hr)	Q100yr (L/s)
30	91.87	86.32

**100 YEAR Modified Rational Method for Entire Site**

Subdrainage Area: STM-1 Controlled - Tributary  
Area (ha): 1.14  
C: 0.60

tc (min)	I (100 yr) (mm/hr)	Qactual (L/s)	Qrelease (L/s)	Qstored (L/s)	Vstored (m³)
10	178.56	339.53	9.78	329.75	197.85
20	119.95	228.09	9.78	218.31	261.97
30	91.87	174.69	9.78	164.91	296.84
40	75.15	142.89	9.78	133.11	319.46
50	63.95	121.61	9.78	111.83	335.49
60	55.89	106.28	9.78	96.50	347.42
70	49.79	94.68	9.78	84.90	356.56
80	44.99	85.55	9.78	75.77	363.70
100	37.90	72.07	9.78	62.29	373.76
171	24.89	47.34	9.78	37.56	385.34
172	24.78	47.12	9.78	37.34	385.34
173	24.67	46.90	9.78	37.12	385.34

Storage: Surface Storage Above CB

Stage	Head (m)	Discharge (L/s)	Vreq (cu. m)	Vavail (cu. m)	Volume Check
100-year Water Level	2.10	2.10	9.78	385.34	389.64 OK

Subdrainage Area: EXT-2 Uncontrolled - Non-Tributary  
Area (ha): 0.06  
C: 0.25

tc (min)	I (100 yr) (mm/hr)	Qactual (L/s)	Qrelease (L/s)	Qstored (L/s)	Vstored (m³)
10	178.56	7.45	7.45		
20	119.95	5.00	5.00		
30	91.87	3.83	3.83		
40	75.15	3.13	3.13		
50	63.95	2.67	2.67		
60	55.89	2.33	2.33		
70	49.79	2.08	2.08		
80	44.99	1.88	1.88		
90	41.11	1.71	1.71		
100	37.90	1.58	1.58		
110	35.20	1.47	1.47		
120	32.89	1.37	1.37		

Subdrainage Area: EXT-1 Uncontrolled - Non-Tributary  
Area (ha): 0.10  
C: 0.73

tc (min)	I (100 yr) (mm/hr)	Qactual (L/s)	Qrelease (L/s)	Qstored (L/s)	Vstored (m³)
10	178.56	35.99	35.99		
20	119.95	24.18	24.18		
30	91.87	18.52	18.52		
40	75.15	15.15	15.15		
50	63.95	12.89	12.89		
60	55.89	11.27	11.27		
70	49.79	10.04	10.04		
80	44.99	9.07	9.07		
90	41.11	8.29	8.29		
100	37.90	7.64	7.64		
110	35.20	7.10	7.10		
120	32.89	6.63	6.63		

## Stormwater Management Calculations

### Project #160401271, 2978 Carp Road Modified Rational Method Calculatons for Storage

SUMMARY TO OUTLET				
		Vrequired	Vavailable*	
Tributary Area	1.140 ha			
Total 5yr Flow to Sewer	10 L/s	0	0 m <sup>3</sup>	Ok
Non-Tributary Area	0.160 ha			
Total 5yr Flow Uncontrolled	27 L/s			
Total Area	1.300 ha			
Total 5yr Flow	37 L/s			
Target	51 L/s			

### Project #160401271, 2978 Carp Road Modified Rational Method Calculatons for Storage

SUMMARY TO OUTLET				
		Vrequired	Vavailable*	
Tributary Area	1.140 ha			
Total 100yr Flow to Sewer	10 L/s	0	0 m <sup>3</sup>	Ok
Non-Tributary Area	0.160 ha			
Total 100yr Flow Uncontrolled	43 L/s			
Total Area	1.300 ha			
Total 100yr Flow	53 L/s			
Target	86 L/s			



## Infiltration Trench and Basin Sizing

### 1) Summary of Site Areas

Area ID	area (ha)	% imp	imperv area (ha)
STM-1	1.14	44.74	0.51

### 2) Runoff Generation

a.) 100year rainfall depth	96.00 mm	12hr rainfall event per Carp River Model critical event
b.) Total site impervious area	0.51 ha	
c.) 100year runoff volume	489.6 m3	$c = a \times b \times 10,000/1,000$
d.) Volume to be infiltrated in pond	489.6 m3	$d = c$
e.) MRM Storage Volume Required	385.34 m3	From Modified Rational Method calculation sheets used iteratively with infiltration calculations

### 3) Dry Pond Volume

f.) Bottom area	740.00 m2	Per design drawings
g.) Top area	912.22 m2	Per design drawings
h.) depth	0.50 m	Per design drawings
i.) dry pond freeboard	0.10 m	Per design drawings
j.) active depth	0.40 m	Per design drawings
k.) Pond volume	330.44 m3	$k = ((f + g) / 2) \times j$

### 4) Infiltration Basin Under Pond for Trench Spillover Volume

l.) area	740.00 m2	Per design drawings
m.) depth	0.20 m	Per design drawings
n.) volume	148.00 m3	$n = l \times m$
o.) Porosity of clearstone basin	0.40	
p.) Infiltration basin storage volume	59.20 m3	$p = n \times o$

### 5) Calculate min infiltration rate for drawdown time

q.) Total storage volume	389.64 m3	$q = k + p$
r.) Total water depth	0.40 m	$r = j$
s.) Target drawdown time	48.00 hr	Standard
t.) Required infiltration rate	8.33 mm/hr	$t = r / s$
u.) Measured infiltration rate	9.46 mm/hr	Per field testing (average of TP 11&12)

### 6) Calculate Flow Rate Through Pond Bottom

$Q = KA(h_2 - h_1)/L$		
depth to g/w from surface of pond	1.15 m	TP 11 & BH 10 per Paterson Investigation
K =	8.50E-06 m/s	Per field testing
h2 =	1.15 m	
h1 =	0.45 m	
L =	0.45 m	
A =	740.00 m2	
Q =	0.00978 m3/s	
	9.78 l/s	controlled flow rate that can be input to MRM sheet

## **B.2 GROUNDWATER MOUNDING CALCULATIONS**

This spreadsheet will calculate the height of a groundwater mound beneath a stormwater infiltration basin. More information can be found in the U.S. Geological Survey Scientific Investigations Report 2010-5102 "Simulation of groundwater mounding beneath hypothetical stormwater infiltration basins".

The user must specify infiltration rate (R), specific yield (Sy), horizontal hydraulic conductivity (Kh), basin dimensions (x, y), duration of infiltration period (t), and the initial thickness of the saturated zone (hi(0), height of the water table if the bottom of the aquifer is the datum). For a square basin the half width equals the half length (x = y). For a rectangular basin, if the user wants the water-table changes perpendicular to the long side, specify x as the short dimension and y as the long dimension. Conversely, if the user wants the values perpendicular to the short side, specify y as the short dimension, x as the long dimension. All distances are from the center of the basin. Users can change the distances from the center of the basin at which water-table aquifer thickness are calculated.

Cells highlighted in yellow are values that can be changed by the user. Cells highlighted in red are output values based on user-specified inputs. **The user MUST click the blue "Re-Calculate Now" button each time ANY of the user-specified inputs are changed** otherwise necessary iterations to converge on the correct solution will not be done and values shown will be incorrect. Use consistent units for all input values (for example, feet and days)

Input Values		use consistent units (e.g. feet & days or inches & hours)	Conversion Table	
			inch/hour	feet/day
0.0004	R	Recharge (infiltration) rate (feet/day)	0.67	1.33
0.160	Sy	Specific yield, Sy (dimensionless, between 0 and 1)		
0.00	K	Horizontal hydraulic conductivity, Kh (feet/day)*	2.00	4.00
47.970	x	1/2 length of basin (x direction, in feet)		
41.570	y	1/2 width of basin (y direction, in feet)	hours	days
2.000	t	duration of infiltration period (days)	36	1.50
0.000	hi(0)	initial thickness of saturated zone (feet)		

0.005	h(max)	maximum thickness of saturated zone (beneath center of basin at end of infiltration period)
0.005	Δh(max)	maximum groundwater mounding (beneath center of basin at end of infiltration period)

Ground-water Mounding, in feet

Distance from center of basin in x direction, in feet

0.005	0
0.005	1
0.005	2
0.005	3
0.005	4
0.005	5
0.005	6
0.005	7
0.005	8
0.005	10



Re-Calculate Now

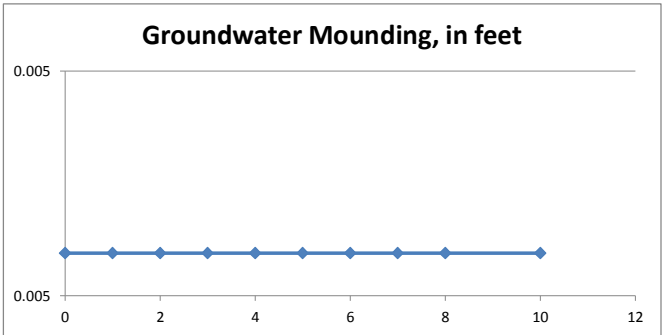

Disclaimer

This spreadsheet solving the Hantush (1967) equation for ground-water mounding beneath an infiltration basin is made available to the general public as a convenience for those wishing to replicate values documented in the USGS Scientific Investigations Report 2010-5102 "Groundwater mounding beneath hypothetical stormwater infiltration basins" or to calculate values based on user-specified site conditions. Any changes made to the spreadsheet (other than values identified as user-specified) after transmission from the USGS could have unintended, undesirable consequences. These consequences could include, but may not be limited to: erroneous output, numerical instabilities, and violations of underlying assumptions that are inherent in results presented in the accompanying USGS published report. The USGS assumes no responsibility for the consequences of any changes made to the spreadsheet. If changes are made to the spreadsheet, the user is responsible for documenting the changes and justifying the results and conclusions.

### **B.3 REMOVAL RATES FOR BUFFER STRIPS-US EPA DESIGN MANUAL FOR LOW IMPACT DEVELOPMENT (LID)**

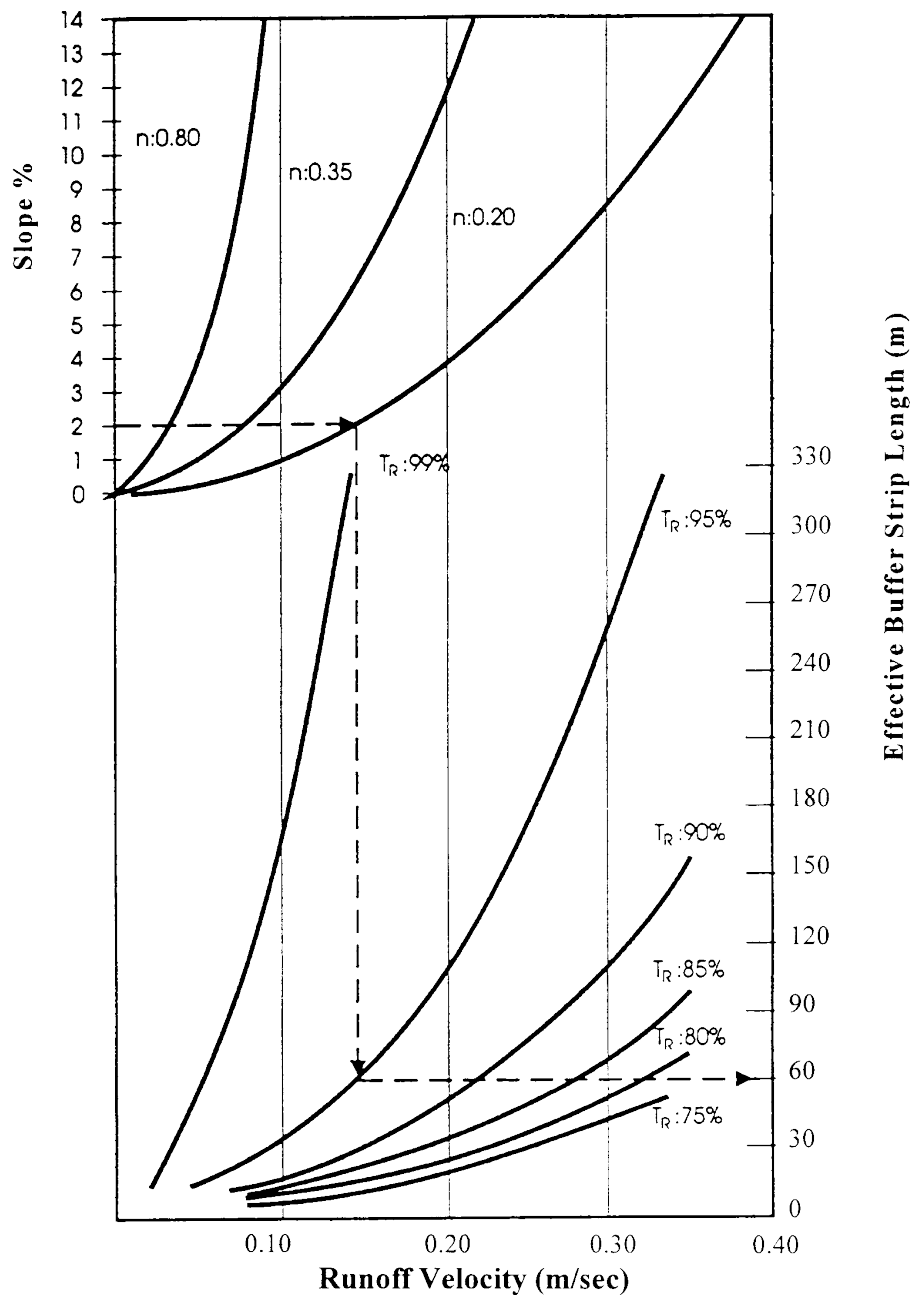

**Figure 5-4** Removal rates (TR) for Buffer Strips (Wong and McCuen, 1982) (Reprinted with Permission of ASCE)

There are some significant limitations to design chart method as it does not take into account the particle size of the material or the infiltration rate of the soils. Consequently it over predicts trapping efficiency of soils with low permeability and under predicts trapping efficiency of soils with high permeability. For these reasons, the design

## **Appendix C**      **GEOTECHNICAL INVESTIGATION**

### **C.1    EXCERPTS FROM PATERSONGROUP INVESTIGATION**



Geotechnical  
Engineering

Environmental  
Engineering

Hydrogeology

Geological  
Engineering

Materials Testing

Building Science

Archaeological Services

## Geotechnical Investigation

Proposed Storage Building  
2978 and 2966 Carp Road  
Ottawa, Ontario

Prepared For

York-HOP Inc.

**Paterson Group Inc.**  
Consulting Engineers  
154 Colonnade Road South  
Ottawa, Ontario  
Canada K2E 7J5

Tel: (613) 226-7381  
Fax: (613) 226-6344  
[www.patersongroup.ca](http://www.patersongroup.ca)

November 11, 2016

Report PG3834-1R

<b>Table 1 - Summary of Groundwater Level Readings</b>				
<b>Test hole Number</b>	<b>Ground Surface Elevation (m)</b>	<b>Groundwater Depth (m)</b>	<b>Groundwater Elevation (m)</b>	<b>Date</b>
BH 2	118.42	Dry	-	June 6, 2016
BH 6	117.71	3.93	113.78	June 6, 2016
BH 8	117.54	4.19	113.35	June 6, 2016
BH 10	117.46	3.62	113.84	June 6, 2016
BH 11	117.45	Blocked	-	June 6, 2016

Groundwater is subject to seasonal fluctuations and therefore, groundwater could vary at the time of construction.

#### 4.4 Pask Permeameter Testing

A total of six (6) constant head Pask permeameter tests were conducted at the test locations to verify the existing hydraulic conductivities of the soils below the proposed infiltration system at the subject site. The permeameter test locations were selected by Stantec in a manner to provide general coverage of proposed infiltration system. The hydraulic conductivity ( $K_{fs}$ ) values for each test hole location is presented in Table 2.

<b>Table 2 - Hydraulic Conductivity Values</b>				
<b>Test hole Number</b>	<b>Depth (m bgs)</b>	<b>18T UTM</b>		<b><math>K_{fs}</math> (m/sec)</b>
		<b>Easting (m)</b>	<b>Northing (m)</b>	
TP 1	0.9	421970	5018202	3.20E-07
TP 4	0.6	422013	5018181	9.40E-07
TP 5	0.7	421951	5018215	9.40E-08
TP 11	0.9	422035	5018200	5.30E-06
TP 12	1.1	422021	5018187	1.20E-05
TP 13	1.0	422049	5018186	5.30E-06

The values measured within the test hole locations are consistent with similar material Paterson has encountered on other sites. These values typically range from  $1 \times 10^{-5}$  to  $1 \times 10^{-7}$  m/sec due to the variability of the material encountered.

<b>Table 3 - Recommended Pavement Structure - Car Only Parking Areas</b>	
<b>Thickness (mm)</b>	<b>Material Description</b>
50	<b>Wear Course</b> - HL-3 or Superpave 12.5 Asphaltic Concrete
150	<b>BASE</b> - OPSS Granular A Crushed Stone
300	<b>SUBBASE</b> - OPSS Granular B Type II
	<b>SUBGRADE</b> - Either fill, in situ soil, or OPSS Granular B Type II material placed over in situ soil or fill

<b>Table 4 - Recommended Pavement Structure - Access Lanes</b>	
<b>Thickness (mm)</b>	<b>Material Description</b>
40	<b>Wear Course</b> - HL-3 or Superpave 12.5 Asphaltic Concrete
50	<b>Binder Course</b> - HL-8 or Superpave 19.0 Asphaltic Concrete
150	<b>BASE</b> - OPSS Granular A Crushed Stone
400	<b>SUBBASE</b> - OPSS Granular B Type II
	<b>SUBGRADE</b> - Either fill, in situ soil, or OPSS Granular B Type II material placed over in situ soil or fill

Minimum Performance Graded (PG) 58-34 asphalt cement should be used for this project. The pavement granular base and subbase should be placed in maximum 300 mm thick lifts and compacted to a minimum of 100% of the material's SPMDD using suitable compaction equipment.

It is our understanding that consideration is being taken to using a gravel pavement structure for car parking, access lanes and fire routes as part of the proposed development. The gravel pavement structure is further detailed in Table 5. It is expected that the gravel pavement structure may require annual maintenance, such as regrading and padding in poor performing areas.

<b>Table 5 - Gravel Pavement Structure - Car Parking, Access Lanes and Fire Routes</b>	
<b>Thickness (mm)</b>	<b>Material Description</b>
300	<b>BASE</b> - OPSS Granular A Crushed Stone
	<b>SUBGRADE</b> - Either fill, in situ soil, or OPSS Granular B Type II material placed over in situ soil or fill

**DATUM** TBM - Top of magnetic nail in utility pole on Carp Road. Geodetic elevation = 119.73m.

**REMARKS**

**BORINGS BY** CME 55 Power Auger

**DATE** June 1, 2016

**FILE NO.** PG3834

**HOLE NO.** BH 1

SOIL DESCRIPTION	STRATA PLOT	SAMPLE				DEPTH (m)	ELEV. (m)	Pen. Resist. Blows/0.3m ● 50 mm Dia. Cone				Piezometer Construction
		TYPE	NUMBER	RECOVERY %	N VALUE or RQD			○ Water Content %				
								20	40	60	80	
GROUND SURFACE												
TOPSOIL	0.08					0	118.24					
Brown <b>SILTY SAND</b> with gravel, cobbles and boulders, trace clay and organics	0.76	SS	1	75	50+	1	117.24					
		SS	2	80	50+	2	116.24					
Highly fractured <b>BEDROCK</b> interbedded with silty sand to sandy silt, some clay with fragmented bedrock		SS	3	80	50+	3	115.24					
		SS	4	75	71	4	114.24					
		SS	5	75	50+							
		SS	6		50+							
End of Borehole	4.95											
Practical split spoon refusal at 4.95m depth												
(GWL @ 4.2m depth based on field observations)												
								20	40	60	80	100
								Shear Strength (kPa)				
								▲ Undisturbed    △ Remoulded				

## SOIL PROFILE AND TEST DATA

Geotechnical Investigation  
Proposed Storage Building - 2978 & 2966 Carp Road  
Ottawa, Ontario

**DATUM** TBM - Top of magnetic nail in utility pole on Carp Road. Geodetic elevation = 119.73m.

**REMARKS**

**BORINGS BY** CME 55 Power Auger

**DATE** June 1, 2016

**FILE NO.** PG3834

**HOLE NO.** BH 2

SOIL DESCRIPTION	STRATA PLOT	SAMPLE				DEPTH (m)	ELEV. (m)	Pen. Resist. Blows/0.3m ● 50 mm Dia. Cone				Piezometer Construction
		TYPE	NUMBER	RECOVERY %	N VALUE or RQD			○ Water Content %				
								20	40	60	80	
GROUND SURFACE												
TOPSOIL	0.10					0	118.42					
Brown <b>SILTY SAND</b> with gravel, cobbles and boulders, trace clay and organics		SS	1	92	51	1	117.42					
	1.45	SS	2	25	50+	2	116.42					
Highly fractured <b>BEDROCK</b> interbedded with silty sand to sandy silt, some clay with fragmented bedrock		SS	3	50	50+	3	115.42					
						4	114.42					
	4.80	SS	4	67	50+							
End of Borehole												
Practical split spoon refusal at 4.80m depth												
(BH dry - June 6, 2016)												
								20	40	60	80	100
								Shear Strength (kPa)				
								▲ Undisturbed    △ Remoulded				

## SOIL PROFILE AND TEST DATA

**Geotechnical Investigation  
Proposed Storage Building - 2978 & 2966 Carp Road  
Ottawa, Ontario**

FILE NO. PG3834

HOLE NO. **BH 3**

**DATE** June 1, 2016

[illegible]

## SOIL PROFILE AND TEST DATA

Geotechnical Investigation  
Proposed Storage Building - 2978 & 2966 Carp Road  
Ottawa, Ontario

**DATUM** TBM - Top of magnetic nail in utility pole on Carp Road. Geodetic elevation = 119.73m.

**REMARKS**

**FILE NO.**  
**PG3834**

**HOLE NO.**  
**BH 3A**

**BORINGS BY** CME 55 Power Auger

**DATE** June 1, 2016

SOIL DESCRIPTION	STRATA PLOT	SAMPLE				DEPTH (m)	ELEV. (m)	Pen. Resist. Blows/0.3m ● 50 mm Dia. Cone				Piezometer Construction
		TYPE	NUMBER	RECOVERY %	N VALUE or RQD			○ Water Content %				
								20	40	60	80	
GROUND SURFACE												
TOPSOIL	0.15					0	118.29					
Brown <b>SILTY SAND</b> with gravel, cobbles and boulders, trace clay and organics						1	117.29					
						2	116.29					
	1.80											
Highly fractured <b>BEDROCK</b> interbedded with silty sand to sandy silt, some clay with fragmented bedrock		SS	1	58	54							
						3	115.29					
		SS	2	75	50+							
						4	114.29					
	4.65											
End of Borehole		SS	3	67	50+							
Practical split spoon refusal at 4.65m depth												
(GWL @ 4.3m depth based on field observations)												
								20	40	60	80	100
								Shear Strength (kPa)				
								▲ Undisturbed    △ Remoulded				



## SOIL PROFILE AND TEST DATA

Geotechnical Investigation  
Proposed Storage Building - 2978 & 2966 Carp Road  
Ottawa, Ontario

**DATUM** TBM - Top of magnetic nail in utility pole on Carp Road. Geodetic elevation = 119.73m.

**REMARKS**

**FILE NO.**  
**PG3834**

**HOLE NO.**  
**BH 4**

**BORINGS BY** CME 55 Power Auger

**DATE** June 1, 2016

SOIL DESCRIPTION	STRATA PLOT	SAMPLE				DEPTH (m)	ELEV. (m)	Pen. Resist. Blows/0.3m ● 50 mm Dia. Cone				Piezometer Construction
		TYPE	NUMBER	RECOVERY %	N VALUE or RQD			○ Water Content %				
								20	40	60	80	
GROUND SURFACE												
TOPSOIL	0.08					0	118.03					
Brown SILTY SAND with gravel, cobbles and boulders, trace clay and organics	0.66											
Highly fractured BEDROCK interbedded with silty sand to sandy silt, some clay with fragmented bedrock		SS	1	50	46	1	117.03					
		SS	2		68	2	116.03					
End of Borehole	2.59											
Practical refusal to augering at 2.59m depth  (BH dry upon completion)												
								20	40	60	80	100
								Shear Strength (kPa)				
								▲ Undisturbed    △ Remoulded				

## SOIL PROFILE AND TEST DATA

HOLE NO. **BH 5**

[illegible]

## SOIL PROFILE AND TEST DATA

**Geotechnical Investigation  
Proposed Storage Building - 2978 & 2966 Carp Road  
Ottawa, Ontario**

FILE NO. PG3834

HOLE NO. **BH 6**

**DATE** June 1, 2016

SOIL DESCRIPTION	STRATA PLOT	SAMPLE				DEPTH (m)	ELEV. (m)	Pen. Resist. Blows/0.3m ● 50 mm Dia. Cone				Piezometer Construction
		TYPE	NUMBER	RECOVERY %	N VALUE or RQD			○ Water Content %				
								20	40	60	80	
<b>GROUND SURFACE</b>												
<b>TOPSOIL</b>	0.10					0	117.71					
Brown <b>SILTY SAND</b> with gravel, cobbles and boulders, trace clay and organics	0.91											
		SS	1	83	55	1	116.71					
		SS	2	92	88	2	115.71					
Highly fractured <b>BEDROCK</b> interbedded with silty sand to sandy silt, some clay with fragmented bedrock		SS	3	58	77							
		SS	4	78	50+	3	114.71					
						4	113.71					
<b>End of Borehole</b>	4.70	SS	5	100	50+							
Practical split spoon refusal at 4.70m depth  (GWL @ 3.93m-June 6, 2016)												

▲ Undisturbed    △ Remoulded

## SOIL PROFILE AND TEST DATA

**Geotechnical Investigation  
Proposed Storage Building - 2978 & 2966 Carp Road  
Ottawa, Ontario**

FILE NO. PG3834

HOLE NO. **BH 7**

**DATE** June 1, 2016

[illegible]

**DATUM** TBM - Top of magnetic nail in utility pole on Carp Road. Geodetic elevation = 119.73m.

**REMARKS**

**BORINGS BY** CME 55 Power Auger

**DATE** June 2, 2016

**FILE NO.** PG3834

**HOLE NO.** BH 8

SOIL DESCRIPTION	STRATA PLOT	SAMPLE				DEPTH (m)	ELEV. (m)	Pen. Resist. Blows/0.3m ● 50 mm Dia. Cone				Piezometer Construction
		TYPE	NUMBER	RECOVERY %	N VALUE or RQD			○ Water Content %				
								20	40	60	80	
GROUND SURFACE												
TOPSOIL						0	117.54					
0.30												
Brown <b>SILTY SAND</b> with gravel, cobbles and boulders, trace clay and organics		AU	1									
0.76												
		SS	2	67	50+	1	116.54					
		SS	3	60	50+	2	115.54					
		SS	4	92	58	3	114.54					
		SS	5	50	50+	4	113.54					
		SS	6	76	79	5	112.54					
5.94												
End of Borehole												
Practical refusal to augering at 5.94m depth												
(GWL @ 4.19m-June 6, 2016)												
				</								

## SOIL PROFILE AND TEST DATA

**Geotechnical Investigation  
Proposed Storage Building - 2978 & 2966 Carp Road  
Ottawa, Ontario**

FILE NO. PG3834

HOLE NO. **BH 9**

**DATE** June 2, 2016

[illegible]

## SOIL PROFILE AND TEST DATA

Geotechnical Investigation  
Proposed Storage Building - 2978 & 2966 Carp Road  
Ottawa, Ontario

**DATUM** TBM - Top of magnetic nail in utility pole on Carp Road. Geodetic elevation = 119.73m.

**REMARKS**

**BORINGS BY** CME 55 Power Auger

**DATE** June 2, 2016

**FILE NO.** PG3834

**HOLE NO.** BH10

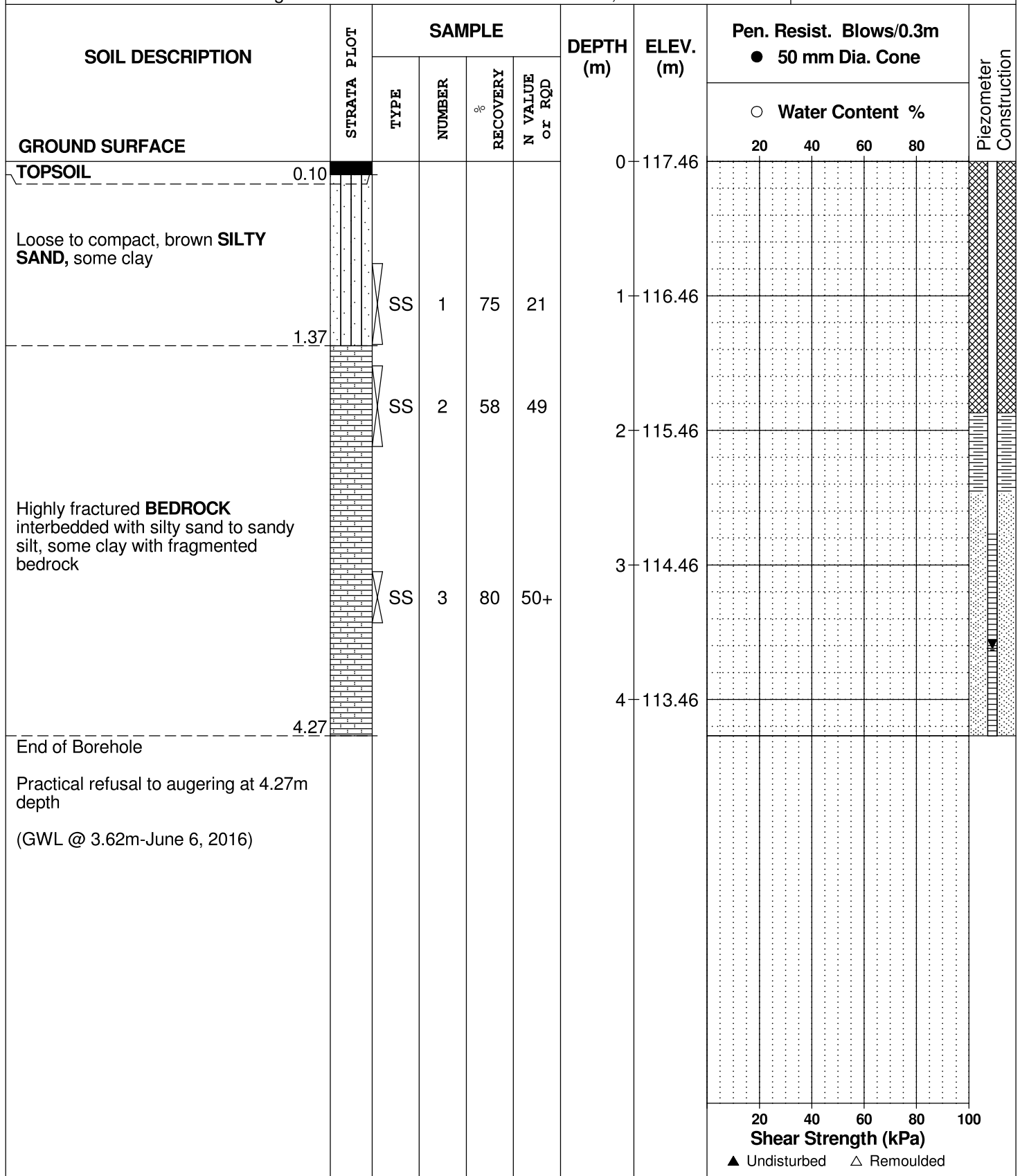



## SOIL PROFILE AND TEST DATA

**Geotechnical Investigation  
Proposed Storage Building - 2978 & 2966 Carp Road  
Ottawa, Ontario**

FILE NO. PG3834

HOLE NO. BH11

**DATE** June 2, 2016

[illegible]

## SOIL PROFILE AND TEST DATA

Geotechnical Investigation  
Proposed Storage Building - 2978 & 2966 Carp Road  
Ottawa, Ontario

**DATUM** TBM - Top of magnetic nail in utility pole on Carp Road. Geodetic elevation = 119.73m.

**REMARKS**

**BORINGS BY** Backhoe

**DATE** November 3, 2016

**FILE NO.**  
**PG3834**

**HOLE NO.**  
**TP 1**

SOIL DESCRIPTION	STRATA PLOT	SAMPLE				DEPTH (m)	ELEV. (m)	Pen. Resist. Blows/0.3m ● 50 mm Dia. Cone				Piezometer Construction	
		TYPE	NUMBER	RECOVERY %	N VALUE or RQD			○ Water Content %					
								20	40	60	80		
GROUND SURFACE						0	117.72						
TOPSOIL	0.20	G	1										
Brown SILTY SAND to SANDY SILT, some tree roots		G	2			1	116.72						
Highly fractured BEDROCK with sandy silt, gravel, cobbles and boulders, some clay	1.20 1.30												
End of Test Pit													
TP terminated on fractured bedrock surface at 1.30m depth  (TP dry upon completion)													
													</

## SOIL PROFILE AND TEST DATA

**Geotechnical Investigation  
Proposed Storage Building - 2978 & 2966 Carp Road  
Ottawa, Ontario**

FILE NO. PG3834

HOLE NO. **TP 2**

**DATE** November 3, 2016

[illegible]

## SOIL PROFILE AND TEST DATA

Geotechnical Investigation  
Proposed Storage Building - 2978 & 2966 Carp Road  
Ottawa, Ontario

**DATUM** TBM - Top of magnetic nail in utility pole on Carp Road. Geodetic elevation = 119.73m.

**REMARKS**

**BORINGS BY** Backhoe

**DATE** November 3, 2016

**FILE NO.**  
**PG3834**

**HOLE NO.**  
**TP 3**

SOIL DESCRIPTION	STRATA PLOT	SAMPLE				DEPTH (m)	ELEV. (m)	Pen. Resist. Blows/0.3m ● 50 mm Dia. Cone				Piezometer Construction	
		TYPE	NUMBER	RECOVERY %	N VALUE or RQD			○ Water Content %					
								20	40	60	80		
GROUND SURFACE						0	117.47						
TOPSOIL	0.20												
Brown SILTY SAND to SANDY SILT	0.50												
Highly fractured BEDROCK with sandy silt, gravel, cobbles and boulders, some clay	1.60					1	116.47						
End of Test Pit													
TP terminated on fractured bedrock surface at 1.60m depth (TP dry upon completion)													

## SOIL PROFILE AND TEST DATA

**Geotechnical Investigation  
Proposed Storage Building - 2978 & 2966 Carp Road  
Ottawa, Ontario**

FILE NO. PG3834

HOLE NO. **TP 4**

**DATE** November 3, 2016

SOIL DESCRIPTION	STRATA PLOT	SAMPLE				DEPTH (m)	ELEV. (m)	Pen. Resist. Blows/0.3m ● 50 mm Dia. Cone				Piezometer Construction
		TYPE	NUMBER	RECOVERY %	N VALUE or RQD			○ Water Content %				
GROUND SURFACE								20	40	60	80	
<b>TOPSOIL</b> <div>0.30</div> Brown <b>SILTY SAND to SANDY SILT</b> , some clay, gravel, cobbles and boulders - clay content increasing with depth <div>0.80</div> End of Test Pit TP terminated on dense glacial till at 0.80m depth (TP dry upon completion)		G	1			0	117.46					

## SOIL PROFILE AND TEST DATA

Geotechnical Investigation  
Proposed Storage Building - 2978 & 2966 Carp Road  
Ottawa, Ontario

**DATUM** TBM - Top of magnetic nail in utility pole on Carp Road. Geodetic elevation = 119.73m.

**REMARKS**

**BORINGS BY** Backhoe

**DATE** November 3, 2016

**FILE NO.**  
**PG3834**

**HOLE NO.**  
**TP 5**

SOIL DESCRIPTION	STRATA PLOT	SAMPLE				DEPTH (m)	ELEV. (m)	Pen. Resist. Blows/0.3m ● 50 mm Dia. Cone				Piezometer Construction	
		TYPE	NUMBER	RECOVERY %	N VALUE or RQD			○ Water Content %					
								20	40	60	80		
GROUND SURFACE						0	118.06						
TOPSOIL	0.20												
Brown SANDY SILT with clay to SILTY SAND	0.50	G	1										
Highly fractured BEDROCK with sandy silt, gravel, cobbles and boulders, some clay	1.30					1	117.06						
End of Test Pit													
TP terminated on fractured bedrock surface at 1.30m depth  (TP dry upon completion)													

## SOIL PROFILE AND TEST DATA

**Geotechnical Investigation  
Proposed Storage Building - 2978 & 2966 Carp Road  
Ottawa, Ontario**

**DATUM** TBM - Top of magnetic nail in utility pole on Carp Road. Geodetic elevation = 119.73m.

FILE NO. PG3834

REMARKS

HOLE NO. TP 6

**BORINGS BY** Backhoe

**DATE** November 3, 2016

[illegible]



**DATUM** TBM - Top of magnetic nail in utility pole on Carp Road. Geodetic elevation = 119.73m.

FILE NO. PG3834

REMARKS

HOLE NO. **TP 7**

**BORINGS BY** Backhoe

**DATE** November 3, 2016

[illegible]

## SOIL PROFILE AND TEST DATA

**Geotechnical Investigation  
Proposed Storage Building - 2978 & 2966 Carp Road  
Ottawa, Ontario**

FILE NO. PG3834

HOLE NO. **TP 8**

**DATE** November 3, 2016

SOIL DESCRIPTION	STRATA PLOT	SAMPLE				DEPTH (m)	ELEV. (m)	Pen. Resist. Blows/0.3m ● 50 mm Dia. Cone				Piezometer Construction
		TYPE	NUMBER	% RECOVERY	N VALUE or RQD			○ Water Content %				
								20	40	60	80	
<b>GROUND SURFACE</b>						0	118.54					
Crushed stone	0.05											
<b>TOPSOIL</b>	0.20											
Brown <b>SILTY SAND</b> , trace gravel	0.80											
Highly fractured <b>BEDROCK</b> with brown silty sand, gravel and cobbles, trace boulders	1.50	G	1			1	117.54					
End of Test Pit												
TP terminated on fractured bedrock surface at 1.50m depth  (TP dry upon completion)												

20    40    60    80    100  
**Shear Strength (kPa)**  
 ▲ Undisturbed     △ Remoulded

## SOIL PROFILE AND TEST DATA

**Geotechnical Investigation  
Proposed Storage Building - 2978 & 2966 Carp Road  
Ottawa, Ontario**

FILE NO. PG3834

HOLE NO. **TP 9**

**DATE** November 3, 2016

[illegible]

## SOIL PROFILE AND TEST DATA

**Geotechnical Investigation  
Proposed Storage Building - 2978 & 2966 Carp Road  
Ottawa, Ontario**

FILE NO. **PG3834**

HOLE NO. **TP10**

**DATE** November 3, 2016

[illegible]

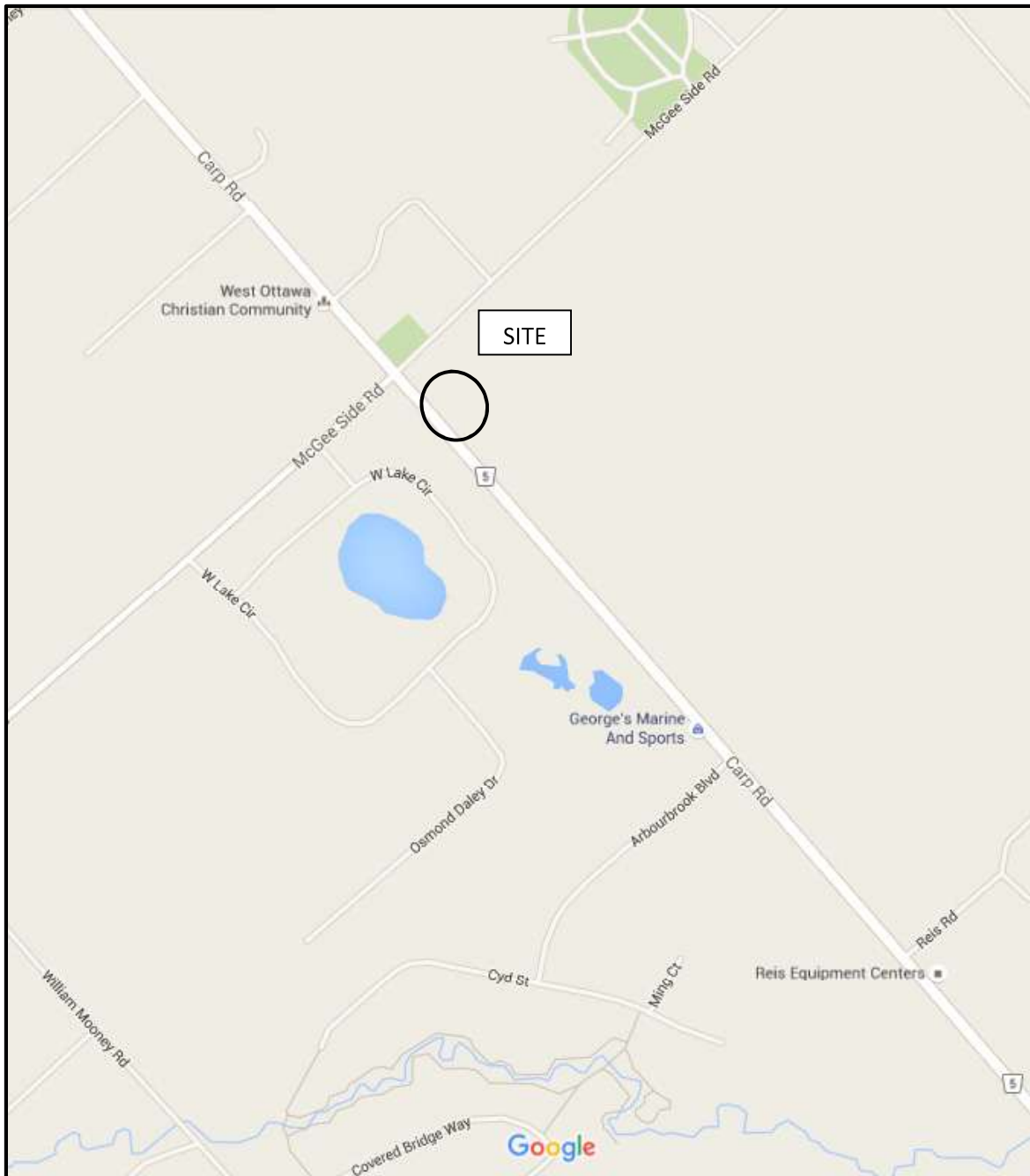

**Figure 1 – Key Plan**

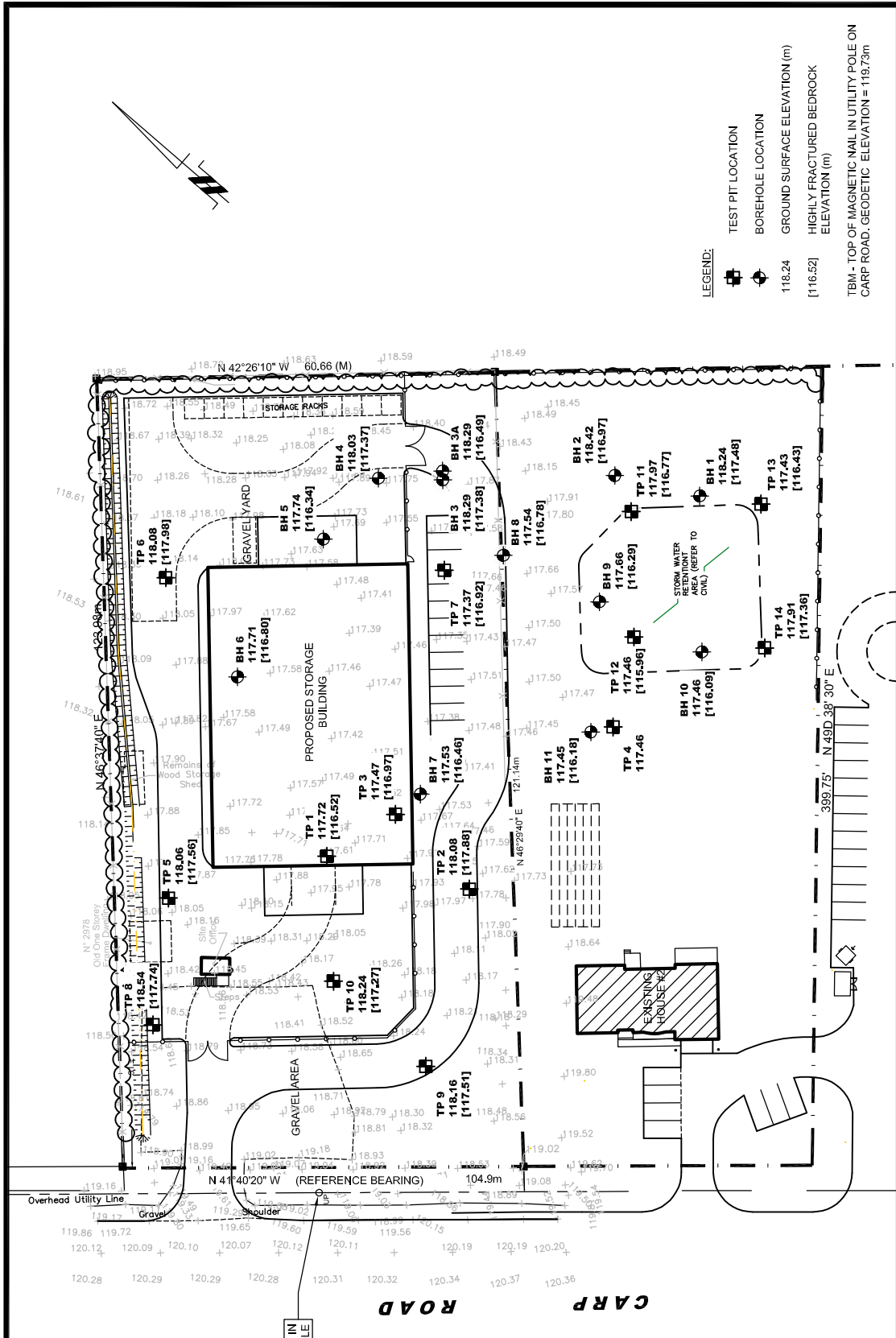

LEGEND:

- TEST PIT LOCATION
- BOREHOLE LOCATION
- GROUND SURFACE ELEVATION (m)
- HIGHLY FRACTURED BEDROCK ELEVATION (m)

TBM - TOP OF MAGNETIC NAIL IN UTILITY POLE ON CARP ROAD, GEODETIC ELEVATION = 119.73m

Scale: 1:500		Date: 11/2016
Drawn by: RCG		Report No.: PG3834
Checked by: RG		Dwg. No.: PG3834-2
Approved by: RG		Revision No.: 1
NAUTICAL LANDS GROUP		
GEOTECHNICAL INVESTIGATION		
PROPOSED STORAGE BUILDING - 2978 & 2966 CARP ROAD,		
OTTAWA, ONTARIO		
Title: TEST HOLE LOCATION PLAN		
1		BASE PLAN UPDATED
14/11/2016		RG
DATE		INITIAL
REVISED		
154 Colonnade Road South		
Ottawa, Ontario K2E 7J5		
Tel: (613) 226-7381 Fax: (613) 226-6344		

**patersongroup**  
consulting engineers

154 Colonnade Road South  
Ottawa, Ontario K2E 7J5  
Tel: (613) 226-7381 Fax: (613) 226-6344

## **SERVICING REPORT – 2978 CARP ROAD**

Appendix D Drawings  
December 21, 2016

# **Appendix D      DRAWINGS**



### **C.3 Environmental Compliance Approval (ECA)**





Ministry of the Environment and Climate Change  
Ministère de l'Environnement et de l'Action en matière de changement  
climatique

**ENVIRONMENTAL COMPLIANCE APPROVAL**

NUMBER 9196-AQBQZV

Issue Date: October 6, 2017

York-Hop Corp.  
2962 Carp Road  
Ottawa, Ontario  
K0A 1T0

Site Location: 2978 and 2966 Carp Road  
City of Ottawa

*You have applied under section 20.2 of Part II.1 of the Environmental Protection Act, R.S.O. 1990, c. E. 19 (Environmental Protection Act) for approval of:*

the establishment of stormwater management works to service the 1.30 hectare warehouse storage site at 2978 and 2966 Carp Road, in the City of Ottawa, for the collection, treatment and disposal of stormwater run-off, to provide Normal Level quality control and erosion protection, and to infiltrate and attenuate the post-development peak flows for all storm events up to and including the 100-year storm to allowable release rates, consisting of the following:

**infiltration basin (catchment area 1.14 ha)** located at the southeast corner of the site, with vegetated buffer area providing pre-treatment, comprising of 200 millimetre thick layer of 50 millimetre diameter clear stone covered by filter fabric, to store and infiltrate stormwater run-off from the site, having a total storage volume of approximately 389.6 m<sup>3</sup>, with an emergency overland flow in excess of the 100-year storm to the neighbouring property to the south;

including erosion/sedimentation control measures during construction and all other controls and appurtenances essential for the proper operation of the aforementioned Works;

all in accordance with the submitted supporting documents listed in Schedule "A" forming part of this Approval.

*For the purpose of this environmental compliance approval, the following definitions apply:*

1. "Approval" means this entire document and any schedules attached to it, and the application;
2. "Director" means a person appointed by the Minister pursuant to section 5 of the EPA for the purposes of Part II.1 of the EPA;
3. "District Manager" means the District Manager of the appropriate local District Office of the Ministry, where the Works are geographically located;
4. "EPA" means the *Environmental Protection Act*, R.S.O. 1990, c.E.19, as amended;
5. "Ministry" means the ministry of the government of Ontario responsible for the EPA and OWRA and includes all officials, employees or other persons acting on its behalf;
6. "Owner" means York-Hop Corp., and includes its successors and assignees;
7. "OWRA" means the *Ontario Water Resources Act*, R.S.O. 1990, c. O.40, as amended;
8. "Works" means the sewage works described in the Owner's application, and this Approval.

*You are hereby notified that this environmental compliance approval is issued to you subject to the terms and conditions outlined below:*

## **TERMS AND CONDITIONS**

### **1. GENERAL CONDITIONS**

1. The Owner shall ensure that any person authorized to carry out work on or operate any aspect of the Works is notified of this Approval and the conditions herein and shall take all reasonable measures to ensure any such person complies with the same.
2. Except as otherwise provided by these Conditions, the Owner shall design, build, install, operate and maintain the Works in accordance with the description given in this Approval, and the application for approval of the Works.
3. Where there is a conflict between a provision of any document in the schedule referred to in this Approval and the conditions of this Approval, the conditions in this Approval shall take precedence, and where there is a conflict between the documents in the schedule, the document bearing the most recent date shall prevail.
4. Where there is a conflict between the documents listed in Schedule "A" and the application, the application shall take precedence unless it is clear that the purpose of the document was to amend the application.
5. The conditions of this Approval are severable. If any condition of this Approval, or the application of any requirement of this Approval to any circumstance, is held invalid or unenforceable, the application of such condition to other circumstances and the remainder of this Approval shall not be affected thereby.
6. The issuance of, and compliance with the conditions of, this Approval does not:
  - a. relieve any person of any obligation to comply with any provision of any applicable statute, regulation or other legal requirement, including, but not limited to, the obligation to obtain approval from the local conservation authority/MNR necessary to construct or operate the sewage works; or
  - b. limit in any way the authority of the Ministry to require certain steps be taken to require the Owner to furnish any further information related to compliance with this Approval.

### **2. EXPIRY OF APPROVAL**

1. This Approval will cease to apply to those parts of the Work which have not been constructed within five (5) years of the date of this Approval.
2. In the event that completion and commissioning of any portion of the Works is anticipated to be delayed beyond the specified expiry period, the Owner shall submit an application of extension to the expiry period, at least twelve (12) months prior to the end of the period. The application for extension shall include the reason(s) for the delay, whether there is any design change(s) and a review of whether the standards applicable at the time of Approval of the Works are still applicable at the time of request for extension, to ensure the ongoing protection of the environment.

### **3. CHANGE OF OWNER**

1. The Owner shall notify the District Manager and the Director, in writing, of any of the following changes within thirty (30) days of the change occurring:
  - a. change of Owner;
  - b. change of address of the Owner;

- c. change of partners where the Owner is or at any time becomes a partnership, and a copy of the most recent declaration filed under the *Business Names Act*, R.S.O. 1990, c.B17 shall be included in the notification to the District Manager; or
  - d. change of name of the corporation where the Owner is or at any time becomes a corporation, and a copy of the most current information filed under the *Corporations Information Act*, R.S.O. 1990, c. C39 shall be included in the notification to the District Manager.
- 2. In the event of any change in ownership of the Works, other than a change to a successor municipality, the Owner shall notify in writing the succeeding owner of the existence of this Approval, and a copy of such notice shall be forwarded to the District Manager and the Director.
  - 3. The Owner shall ensure that all communications made pursuant to this condition refer to the number at the top of this Approval.

#### **4. OPERATION AND MAINTENANCE**

- 1. If applicable, any proposed storm sewers or other stormwater conveyance in this Approval can be constructed but not operated until the proposed stormwater management facilities in this Approval or any other Approval that are designed to service the storm sewers or other stormwater conveyance are in operation.
- 2. The Owner shall make all necessary investigations, take all necessary steps and obtain all necessary approvals so as to ensure that the physical structure, siting and operations of the Works do not constitute a safety or health hazard to the general public.
- 3. The Owner shall inspect and ensure that the design minimum liquid retention volume is maintained in the Works at all times, except when maintenance is required.
- 4. The Owner shall undertake an inspection of the condition of the Works, at least once a year, and undertake any necessary cleaning and maintenance to ensure that sediment, debris and excessive decaying vegetation are removed from the Works to prevent the excessive build-up of sediment, oil/grit, debris and/or decaying vegetation, to avoid reduction of the capacity and/or permeability of the Works, as applicable. The Owner shall also regularly inspect and clean out the inlet to and outlet from the Works to ensure that these are not obstructed.
- 5. The Owner shall design, construct and operate the Works with the objective that the effluent from the Works is essentially free of floating and settleable solids and does not contain oil or any other substance in amounts sufficient to create a visible film, sheen, foam or discoloration on the receiving waters.
- 6. The Owner shall ensure the immediate clean-out of the Works after a fuel or oil spill capture.
- 7. The Owner shall ensure that equipment and material for the containment, clean-up and disposal of fuel and oil and materials contaminated with such, is on hand and in good repair for immediate use in the event of:
  - a. loss of fuel or oil to the Works; or
  - b. a spill within the meaning of Part X of the EPA.
- 8. The Owner shall maintain a logbook to record the results of these inspections and any cleaning and maintenance operations undertaken, and shall keep the logbook at the Owner's administration office for inspection by the Ministry. The logbook shall include the following:
  - a. the name of the Works;
  - b. the date and results of each inspection, maintenance and cleaning, including an estimate of the quantity of any materials removed and method of clean-out of the Works; and
  - c. the date of each spill within the catchment area, including follow-up actions and remedial measures undertaken.
- 9. The Owner shall prepare an operations manual prior to the commencement of operation of the

Works that includes, but is not necessarily limited to, the following information:

- a. operating and maintenance procedures for routine operation of the Works;
  - b. inspection programs, including frequency of inspection, for the Works and the methods or tests employed to detect when maintenance is necessary;
  - c. repair and maintenance programs, including the frequency of repair and maintenance for the Works;
  - d. contingency plans and procedures for dealing with potential spills and any other abnormal situations and for notifying the District Manager; and
  - e. procedures for receiving, responding and recording public complaints, including recording any follow-up actions taken.
10. The Owner shall maintain the operations manual current and retain a copy at the location of the Works for the operational life of the Works. Upon request, the Owner shall make the manual available to Ministry staff.

## **5. TEMPORARY EROSION AND SEDIMENT CONTROL**

1. The Owner shall install and maintain temporary sediment and erosion control measures during construction and conduct inspections once every two (2) weeks and after each significant storm event (a significant storm event is defined as a minimum of 25 mm of rain in any 24 hours period). The inspections and maintenance of the temporary sediment and erosion control measures shall continue until they are no longer required and at which time they shall be removed and all disturbed areas reinstated properly.
2. The Owner shall maintain records of inspections and maintenance which shall be made available for inspection by the Ministry, upon request. The record shall include the name of the inspector, date of inspection, and the remedial measures, if any, undertaken to maintain the temporary sediment and erosion control measures.

## **6. REPORTING**

1. One (1) week prior to the start-up of the operation of the Works, the Owner shall notify the District Manager (in writing) of the pending start-up date.
2. The Owner shall, upon request, make all manuals, plans, records, data, procedures and supporting documentation available to Ministry staff.
3. The Owner shall prepare and submit a performance report to the District Manager on an annual basis, within ninety (90) days following the end of the period being reported upon. The first such report shall cover the first annual period following the commencement of operation of the Works and subsequent reports shall be submitted to cover successive annual periods following thereafter. The reports shall contain, but shall not be limited to, the following information:
  - a. a description of any operating problems encountered and corrective actions taken;
  - b. a summary of all maintenance carried out on any major structure, equipment, apparatus, mechanism or thing forming part of the Works, including an estimate of the quantity of any materials removed from the Works;
  - c. a summary of any complaints received during the reporting period and any steps taken to address the complaints;
  - d. a summary of all spill or abnormal discharge events; and
  - e. any other information the District Manager requires from time to time.

## **7. SPILL CONTINGENCY PLAN**

1. Within six (6) months from the issuance of this Approval, the Owner shall implement a spill contingency plan - that is a set of procedures describing how to mitigate the impacts of a spill within the area serviced by the Works. The Owner shall, upon request, make this plan available to Ministry staff. This plan shall include as a minimum:





**With every community, we redefine what's possible.**

Stantec is a global leader in sustainable engineering, architecture, and environmental consulting. The diverse perspectives of our partners and interested parties drive us to think beyond what's previously been done on critical issues like climate change, digital transformation, and future-proofing our cities and infrastructure. We innovate at the intersection of community, creativity, and client relationships to advance communities everywhere, so that together we can redefine what's possible.