



# GEMTEC

[www.gemtec.ca](http://www.gemtec.ca)

**Phase One Environmental Site Assessment  
2505 Solandt Road and 2707 Solandt Road  
Ottawa, Ontario**

GEMTEC Project: 104638.001

experience • knowledge • integrity



expérience • connaissance • intégrité

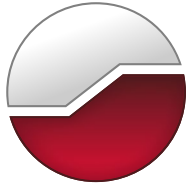

# GEMTEC

[www.gemtec.ca](http://www.gemtec.ca)

Submitted to:

Silk Development Group Limited  
40 Shields Court  
Markham, Ontario  
L3R 0M5

c/o NOVATECH Engineers, Planners & Landscape Architects

**Phase One Environmental Site Assessment  
2505 Solandt Road and 2707 Solandt Road  
Ottawa, Ontario**

January 15, 2026  
GEMTEC Project: 104638.001

GEMTEC Consulting Engineers and Scientists Limited  
32 Steacie Drive  
Ottawa, ON, Canada  
K2K 2A9

January 15, 2026

File: 104638.001

Silk Development Group Limited  
40 Shields Court  
Markham, Ontario  
L3R 0M5  
c/o NOVATECH Engineers, Planners & Landscape Architects

Attention: Mike Dunphy, President

**Re: Phase One Environmental Site Assessment  
2505 Solandt Road and 2707 Solandt Road  
Ottawa, Ontario**

---

Enclosed is our Phase One Environmental Site Assessment (ESA) report for the above-noted property. The report presented herein is based on the scope of work summarized in the proposal dated November 21, 2025. This report was prepared by Jeffrey Gauthier, B.Eng. and reviewed by Mike Kosiw, B.Sc., EP, CESA, and Daniel Elliot, B.Sc., P.Geo., QP<sub>ESA</sub>.



Jeffrey Gauthier, B.Eng.  
Environmental Technologist



Mike Kosiw, B.Sc., EP, CESA<sub>II</sub>  
Contaminated Sites Lead



Daniel Elliot, B.Sc., P.Geo., QP<sub>ESA</sub>  
Senior Environmental Geoscientist  
JG/MK/DE

## 1.0 EXECUTIVE SUMMARY

GEMTEC Consulting Engineers and Scientists Limited (GEMTEC) was retained by Silk Development Group Limited to carry out a Phase One Environmental Site Assessment (ESA) of the properties located at 2505 and 2707 Solandt Road, in Ottawa, Ontario (hereafter referred to as the Site and/or Phase One Property).

This Phase One ESA was carried out in general accordance with Ontario Regulation (O. Reg) 153/04. The Phase One Property is not considered an enhanced investigation property as defined by O. Reg 153/04.

The primary objective of this Phase One ESA is to identify and document current and historical environmental conditions and operations or practices at and in the vicinity of the Site that have the potential to impact soil and/or groundwater quality at the Site, and to determine if such operations or practices result in any Areas of Potential Environmental Concern (APECs) in association with the Site. The general objectives were met through the evaluation of the information gathered from the review of records, interviews, and a Site reconnaissance.

Based on the Phase One ESA findings, potentially contaminating activities (PCAs) were identified resulting in two APECs:

- APEC 1 – Historic use of fill for infill of wetland. Contaminants of Potential Concern (COPCs) include metal and inorganics (M&I), petroleum hydrocarbon fractions F1 to F4 (PHCs), benzene, toluene, ethylbenzene, toluene, xylenes (BTEX), polycyclic aromatic hydrocarbons (PAH) with potential for impacts in soil.

Based on the identification of APECs associated with the Site, a Phase Two Environmental Site Assessment (ESA) is recommended in general accordance with Ontario Regulation 153/04 to further evaluate subsurface environmental conditions and to determine whether any contaminants of potential concern are present at concentrations exceeding the applicable site condition standards.



## TABLE OF CONTENTS

1.0 EXECUTIVE SUMMARY .....	III
2.0 INTRODUCTION.....	1
2.1 Phase One Property Information .....	1
3.0 SCOPE OF THE INVESTIGATION.....	2
3.1 General Objectives .....	2
3.2 Records Review .....	2
3.3 Interview .....	3
3.4 Site Reconnaissance.....	3
4.0 RECORDS REVIEW .....	4
4.1 General.....	4
4.1.1 Phase One Study Area Determination .....	4
4.1.2 First Developed Use Determination .....	4
4.1.3 Fire Insurance Plans .....	4
4.1.4 Chain of Title .....	4
4.1.5 Environmental Reports.....	5
4.2 Environmental Source Information .....	6
4.2.1 ERIS Database Report.....	6
4.2.2 City Directories .....	10
4.2.3 Technical Standards and Safety Authority (TSSA) .....	10
4.2.4 Ontario Ministry of Environment, Conservation and Parks (MECP).....	11
4.2.5 Mapping of Federally Contaminated Sites .....	11
4.2.6 Landfills .....	11
4.2.7 Historic Land Use Inventory .....	11
4.3 Physical Setting Sources.....	11
4.3.1 Aerial Photographs.....	11
4.3.2 Topography, Hydrology and Geology.....	13
4.3.3 Fill Materials .....	14
4.3.4 Water Bodies, Areas of Natural Significance and Groundwater Information.....	15
4.3.5 Well Records .....	16
5.0 INTERVIEWS.....	16
6.0 SITE RECONNAISSANCE .....	17
6.1 General Requirements .....	17
6.2 Specific Observation at Phase One Property .....	17
6.2.1 Enhanced Investigation Property .....	19
6.2.2 Surrounding Land Use .....	19

6.3	Written Description of Investigation .....	20
7.0	REVIEW AND EVALUATION OF INFORMATION .....	20
7.1	Current and Past Uses .....	20
7.2	Potentially Contaminating Activity .....	20
7.3	Areas of Potential Environmental Concern.....	23
7.4	Phase One Conceptual Site Model .....	23
7.4.1	Uncertainty and Absence of Information .....	24
8.0	CONCLUSIONS .....	24
8.1	Whether Phase Two ESA Required .....	24
9.0	REFERENCES.....	25
10.0	LIMITATIONS AND USE OF REPORT .....	26
11.0	SIGNATURES.....	27

## LIST OF APPENDICES

APPENDIX A	Figures
APPENDIX B	Qualifications of Assessors
APPENDIX C	Fire Insurance Records
APPENDIX D	Title Abstract
APPENDIX E	EcoLog ERIS Report
APPENDIX F	City Directory Records
APPENDIX G	TSSA Records
APPENDIX H	FOI Records
APPENDIX I	Historical Land Use Inventory
APPENDIX J	Aerial Photographs
APPENDIX K	Site Photographs

## 2.0 INTRODUCTION

GEMTEC Consulting Engineers and Scientists Limited (GEMTEC) was retained by Silk Development Group Limited (Client) to carry out a Phase One Environmental Site Assessment (ESA) of the properties located at 2505 and 2707 Solandt Road, in Ottawa, Ontario (hereafter referred to as the Site and/or Phase One Property).

Based on information provided by the Client, the Site is currently occupied by a heavily treed undeveloped lot and an asphaltic concrete surfaced parking lot and proposed for commercial development. The Site consists of two property parcels which form a combined area of 10.07 acres (4.08 hectares) of land located at 2505 and 2707 Solandt Road in Ottawa, Ontario.

It is understood that the Phase One ESA is required to assess the Site's potential for redevelopment into a proposed wellness spa. The location of the Site is provided on Figure A.1 in Appendix A.

This Phase One ESA was carried out in general accordance with Ontario Regulation (O. Reg) 153/04. The Phase One Property is not considered an enhanced investigation property as defined by O. Reg 153/04 based on its current property use.

The primary objective of this Phase One ESA is to identify and document current and historical environmental conditions and operations or practices at and in the vicinity of the Site that have the potential to impact soil and/or groundwater quality at the Site, and to determine if such operations or practices result in any APECs in association with the Site. The general objectives were met through the evaluation of the information gathered from the review of records, interviews, and a Site reconnaissance.

The Phase One ESA was conducted by GEMTEC staff members whose qualifications are provided in Appendix B.

### 2.1 Phase One Property Information

The Phase One ESA was completed for the following property:

Information	Description
Municipal Address	2505 Solandt Road, Ottawa, Ontario, K2K 3G5 2707 Solandt Road, Ottawa, Ontario, K2K 3G5
Property Identification Number	04517-1992 (LT) 04517-1589 (LT)

Information	Description
Legal Description	PART BLOCK 29 PLAN 4M280 PART 2 ON PLAN 4R26736; SUBJECT TO AN EASEMENT OVER PART 3 4R13632 AS IN LT1112680; CITY OF OTTAWA BLOCK 12 ON PLAN 4M-1096, SAVE AND EXCEPT PART 1 ON PLAN 4R-21488. OTTAWA.

The contact information for the Phase One Property is:

Owner / Client	Address	Contact Information
Client: Silk Development Group Limited Owner: Silk Development Group Limited	Silk Development Group Limited 40 Shields Court Markham, Ontario L3R 0M5	Mike Dunphy tel: 705-817-5692 email: mike@silkdevgroup.com

### 3.0 SCOPE OF THE INVESTIGATION

#### 3.1 General Objectives

The Phase One ESA was carried out in general accordance with O. Reg 153/04. The primary objective of the Phase One ESA is to identify any former, or current, operations or practices that may represent APECs with respect to the Site.

The general objectives were met through the evaluation of the information gathered from the review of records and available documents, interviews with relevant persons, and a Site reconnaissance.

#### 3.2 Records Review

A review of information was conducted to identify actual or potential sources of contamination within the study area from the following sources:

- Fire Insurance Maps and Reports – Fire Insurance Maps were requested through Environmental Risk Information Services (ERIS) and requested to search for fire insurance records. Relevant records, where available, were obtained for the Site and Phase One Study Area;
- Title Abstract – A chain of title abstract for the Site was requested through ERIS;
- City Directories – A City Directory Report was requested through ERIS for the Site and surrounding streets within the Study Area;

- ERIS Databases – The ERIS report searches over 70 public and private information databases to identify potential environmental concerns. An ERIS report was obtained for the Site and Phase One Study Area;
- Ministry of Environment, Conservation and Parks (MECP) - A Freedom of Information (FOI) request was submitted to the MECP for environmental records relating to the Site.
- Technical Standards and Safety Authority (TSSA) - A records search request was submitted to the TSSA for information relating to fuel storage at the Site and/or surrounding properties, where applicable;
- Aerial Photographs - Aerial photographs for various years were obtained from ERIS and reviewed on-line, where available. Aerial photos were reviewed for the Site and study area to identify areas of potential environmental concern resulting from historical land uses on the Site and surrounding areas;
- Bedrock and Overburden Geology Maps – Overburden and bedrock geology maps provided by Natural Resources Canada were reviewed to identify the underlying soil deposits and bedrock types;
- Well Records – The MECP Well Records website was searched for the Site and the study area. Any records obtained were reviewed for depth to groundwater and soil stratigraphy.
- “Mapping of Federally owned Contaminated Project Areas” website prepared by Treasury Board of Canada Secretariat was reviewed;
- ‘Old Landfill Management Strategy – Phase 1 – Identification of Sites, City of Ottawa, Ontario’ prepared by Golder Associates Ltd. dated October 2004 was reviewed; and,
- ‘Small Landfill Sites List’ and ‘Large Landfill Sites List’ prepared by the Ontario MECP were reviewed.

### **3.3 Interview**

An interview was conducted via Microsoft Teams with Richard Goldstein, Lisa Bowley, and Greg Winters on December 18, 2025, Site interview candidates of the properties at 2505 and 2707 Solandt Road, as outlined in Section 5.0. Additional communications with persons familiar with the development history of the Site were undertaken in January 2026.

### **3.4 Site Reconnaissance**

The Site was visually assessed to document current conditions and to evaluate the potential for environmental impacts to on-Site soil and groundwater. Adjacent and neighbouring properties within the Study Area were assessed from publicly accessible boundaries to evaluate the potential for environmental impacts to the Site.

## 4.0 RECORDS REVIEW

### 4.1 General

#### 4.1.1 Phase One Study Area Determination

For the purpose of this Phase One ESA, the Phase One Study Area is the area within a 250 m radius of the boundary of the Phase One Property. Based on GEMTEC's review of the historical and current information compiled as part of this Phase One ESA for the area surrounding the Site and observations of neighbouring properties made during the Site reconnaissance, it was concluded that an assessment of information pertaining to properties within 250 metre (m) of the boundary of the Phase One Property was sufficient to achieve the objectives of the Phase One ESA.

The Site and limits of the Phase One Study Area are provided on Figure A.1, Appendix A.

#### 4.1.2 First Developed Use Determination

Based on the review of the historical records obtained as part of this assessment, the Phase One Property appears to have been historically agricultural from at least 1934 until approximately 1955 when the Site appeared to no longer be in use as agricultural fields, based on the aerial photograph.

#### 4.1.3 Fire Insurance Plans

Fire insurance plans (FIPs), insurance and/or inspection reports were requested from Verisk related to the Site and surrounding properties. Verisk informed GEMTEC that there were no records pertaining to the Phase One Property.

A copy of the Verisk response is provided in Appendix C.

#### 4.1.4 Chain of Title

A chain of title search from crown to present-day was obtained from ERIS and is included in Appendix D. The following are of note based on a review of the title abstracts going back to the 2007:

Owners Name	Dates of Ownership
PIN 04517-1589 (LT) – 2505 Solandt Road	
C-Mac Kanata Inc.	Prior to November 23, 1999
Kanata Research Park Corporation/ Wesley Clover International Corporation	November 23, 1999, to present

Owners Name	Dates of Ownership
PIN 04517-1992 (LT) – 2707 Solandt Road	
Solandt Road Property GP Inc.	Prior to January 16, 2015
Solandt Road Property, Limited Partnership	
Kanata Research Park Corporation/ Wesley Clover International Corporation	January 16, 2015, to Present

#### 4.1.5 Environmental Reports

No historic environmental reports were available for GEMTEC to review. Two reports were available for GEMTEC to review. A geotechnical investigation completed by GEMTEC was available, and one report completed by Golder Associates Ltd., was provided by Novatech. Both are summarized below:

- Geotechnical Investigation, Proposed Commercial Development, 2505 and 2707 Solandt Road, Ottawa, Ontario. GEMTEC. December 2025.
  - Fill material was encountered (at 2505 Solandt Road) and extended to depths ranging from about 2.4 to 3.8 metres (m) below ground surface (bgs). Fill material ranged from fine to coarse grained soils and contained organics, cobbles, and boulders.
  - The soil stratigraphy was identified as fill underlain by silty clay to clayey silt underlain by clay to silty clay underlain by glacial till to a depth of 7.1 m bgs.
  - Groundwater elevations were measured at 74.6 to 74.8 m above sea level (asl) on October 21, 2025.
- Phase One Environmental Site Assessment. 2707 Solandt Road, Ottawa, Ontario. Golder Associated Ltd. August 2019.
  - No APECs were identified at 2707 Solandt Road.
  - A salt storage dome and fill stockpiles were present on 2505 Solandt Road.

Additional reporting from GEMTEC's predecessor, Morey, Houle, Chevrier Engineering Ltd. (MHC), was reviewed. The reporting included a geotechnical investigation completed in November 2005, site reports from December 2005 and January 2006, and an enhanced CSA Phase I ESA. The following is a summary of findings:

- Eight test pits were advanced in preparation for redevelopment of the 2505 Solandt Rd. property as a parking lot.
- Fill materials with waste such as lumber, metal, plastic, and tires was observed up to 3 m bgs in four of the eight test pits advanced at the Site.
- No visual or olfactory evidence of contaminants, beyond the waste materials, were noted in the geotechnical and enhanced Phase I ESA.



- Soil quality testing was recommended to confirm the presence or absence of contaminants of potential concerns associated with the fill with waste debris.
- Some fill materials and peat were removed from 2505 Solandt Rd., as recommended by the geotechnical investigation, to accommodate the construction of the parking lot.
- Not all areas where waste debris was noted were removed from the site.

Based on the additional information, it appears that fill materials of unknown quality with visual waste were identified on the Site and not removed. As such the following PCA was identified:

- PCA #30: Importation of Fill Material of Unknown Quality

## 4.2 Environmental Source Information

### 4.2.1 ERIS Database Report

GEMTEC contacted ERIS to conduct a search of over 70 public and private information databases for the Site and the study area. The complete ERIS report, including a list of databases searched, is provided in Appendix E. The listings of note for the Site and adjacent properties are provided in the table below:

Address / Location	Distance from Site	Company / Name	Description
515 Legget Drive	Directly west of the Site		Listed as a waste generator (ON3449897) in year 2015 for oil skimmings & sludges.
		Broccolini Construction Ottawa Inc.	Listed in Scott's Manufacturing Directory for software publishers, and computer systems design and related services in 1983, 1987, and 1993.
		Open Text Corporation	Listed as a spill of diesel fuel of unknown quantity to ground in 2008. Evidence of cleaning the spill.
415 Legget Drive	30 m east	Canadian Marconi Company/CMC Electronics	Listed as a waste generator (ON0249400/ON3005081) during the years 1986 to 2004 for one or more of the following: acid waste – heavy metals, aliphatic solvents, polymeric resins, halogenated solvents, waste oils & lubricants, other specified inorganics, inorganic laboratory chemicals, alkaline wastes - other metals, organic laboratory chemicals, waste compressed gases,
		SCI Brockville Corp	
		Esterline CMC Electronics	

Address / Location	Distance from Site	Company / Name	Description
		Semtech Corporation	paint/pigment/coating residues, aromatic solvents.
		Control Microsystems Inc.	Listed as a waste generator (ON6007772) during the years 2002 to 2013 for one or more of the following: other specified inorganics, waste oils & lubricants, emulsified oils, organic laboratory chemicals, inorganic laboratory chemicals, waste compressed gases, aliphatic solvents, alkaline wastes – heavy metals, graphic art wastes, polymeric resins, acid waste – other metals, paint/pigment/coating residues, petroleum distillates.
		415 Legget Kanata Inc.	Listed as a waste generator (ON6773632) during the years 2007 to 2016 for one or more of the following: waste oils & lubricants, organic laboratory chemicals, inorganic laboratory chemicals, waste compressed gases, aliphatic solvents, alkaline wastes – other metals, polymeric resins, acid waste – heavy metals.
		Access Property Development Inc.	Listed as a waste generator (ON8700842) during the years 2007 to 2012 for one or more of the following: PCBs, alkaline wastes – other metals, other specified inorganics, oil skimmings & sludges.
		BAE Systems Canada	Listed as a waste generator (ON2875627) during the years 2016 to 2019 for one or more of the following: waste compressed gases, organic laboratory chemicals, inorganic laboratory chemicals.
			Listed as a waste generator (ON4444964) during the years 2014 to 2021 for one or more of the following: waste compressed gases, organic laboratory chemicals, inorganic laboratory chemicals, aliphatic solvents, petroleum distillates.

Address / Location	Distance from Site	Company / Name	Description
			<p>Listed as a waste generator (ON9095516/9640093) during the years 2014 to 2021 for one or more of the following: waste compressed gases, alkaline wastes – other metals, paint/pigment/coating residues, waste oils &amp; lubricants, aliphatic solvents.</p> <p>Listed as a waste generator (ON001072364) during 2024 for aliphatic solvents.</p> <p>Listed as semiconductor and other electronic component manufacturing from 1993 to 2025 with the production of lead waste. Listed as a transportation equipment manufacturer from 1993 to 2025.</p> <p>Listed in Scott's Manufacturing Directory for calculating and accounting machines, except electronic computers, telephone and telegraph apparatus, radio and television broadcasting and communications equipment, and search, detection, navigation, guidance, aeronautical, and nautical systems and instruments in 1982.</p> <p>Listed in Scott's Manufacturing Directory for aerospace product and parts manufacturing, semiconductor and other electronic component manufacturing, computer, and peripheral equipment manufacturing, measuring, medical and controlling devices manufacturing, navigational and guidance instruments manufacturing, radio and television broadcasting and wireless communications equipment manufacturing, navigational and guidance instruments manufacturing in 2003.</p>

Address / Location	Distance from Site	Company / Name	Description
425 Legget Drive	15 m south	SR Telecom Solectron EMS Canada	<p>Listed as a waste generator (ON2171800) during the years 1996 to 2006 for one or more of the following: inorganic laboratory chemicals, organic laboratory chemicals, aliphatic solvents, paint/pigment/coating residues, other specified inorganics, waste compressed gases, waste oils &amp; lubricants, aromatic solvents, polymeric resins, halogenated solvents, amines, detergents/soaps, graphic art wastes, petroleum distillates, emulsified oils, aliphatic solvents.</p> <p>Listed in Scott's Manufacturing Directory for radio and television broadcasting and communications equipment in 1986.</p> <p>Listed in Scott's Manufacturing Directory for semiconductor and other electronic component manufacturing in 1977.</p>
303 Terry Fox Drive	190 m east	March Networks COM DEV Ltd.	<p>Listed as a waste generator (ON4978988) during the years 2007 to 2012 for one or more of the following: alkaline wastes – heavy metals, other specified inorganics, petroleum distillates, acid waste – heavy metals, aliphatic solvents.</p> <p>Listed as a waste generator (ON5522674) during the years 2009 to 2021 for one or more of the following: waste oils &amp; lubricants, organic laboratory chemicals, aliphatic solvents, waste compressed gases, paint/pigment/coating residues.</p> <p>Listed in Scott's Manufacturing Directory for measuring, medical and controlling devices manufacturing, computer and peripheral equipment manufacturing, computer, and peripheral equipment manufacturing in 1986.</p>

The unplotable report summary was reviewed to determine if any of the records were located on the Site or within the Study Area. The entries were only located geographically by concession, lot number, or company. Due to the uncertainty related to the location of the entries, which could not be confirmed as being present within the study area, these activities were not summarized in this report.

Based on the above, the following PCAs were identified:

- OT.1: Listed as a waste generator
- OT.2: Listed in Scott's Manufacturing Directory
- OT.3: Listed as a spill

#### 4.2.2 City Directories

A review of the city directories from 1991 to 2023 was completed for the Site and the surrounding properties. A summary of relevant information based on a review of the city directory information is provided in the table below. A copy of the city directory records is provided in Appendix F.

Civic Address	City Directory information
515 Legget Drive	Clearford Water Systems Inc – Wastewater Treatment (2012 - 2023)
303 Terry Fox Drive	March Networks Corp – Security control equipment & systems wholesale (2017 - 2023) Honeywell Aerospace - Space Components & Systems manufacturers (2021 - 2023) COM DEV Canada – unclassified (2012 - 2017)
2500 Solandt Road	Pronto Forms Inc/Corp – Printers manufacturers (2021)
415 Legget Drive	CMC Electronic Inc (2006 – 2007) Canadian Marconi Company (1991 - 2007)

Based on the above records review, no PCAs were identified.

#### 4.2.3 Technical Standards and Safety Authority (TSSA)

The TSSA was contacted for available records for properties listed below. The response, dated December 18, 2025, indicated that there were no records available for the following properties:

- 2500, 2505, 2707 Solandt Road;
- 415, 425, 515 Legget Drive; and,
- 303 Terry Fox Drive.

A copy of the search requests and the response from the TSSA are provided in Appendix G. Based on the above, no PCAs were identified.

#### **4.2.4 Ontario Ministry of Environment, Conservation and Parks (MECP)**

A Freedom of Information was submitted to MECP for a search of environmental records relating to the Site on November 28, 2025. No records were received at the time of this report. A copy of the request is provided in Appendix H.

#### **4.2.5 Mapping of Federally Contaminated Sites**

A Government of Canada, Treasury Board of Canada Secretariat, interactive map illustrating the database of over 4,000 federally contaminated sites was reviewed. The database did not identify any federally contaminated sites located within the Phase One Study Area.

#### **4.2.6 Landfills**

The MECP published maps entitled “Small Landfill Sites List” and “Large Landfill Sites Map” published March 2014 – Updated October 2021. The publication includes information to identify old landfill sites for potential environmental considerations within the boundary of the province of Ontario. No landfills were identified within the Phase One Study Area.

#### **4.2.7 Historic Land Use Inventory**

A Historical Land Use Inventory (HLUI) request for the subject Site was submitted to the City of Ottawa on December 1, 2025, at the time of writing no response had been received. A copy of the HLUI request is provided in Appendix I.

Should the HLUI return any relevant information the Phase One ESA will be updated.

### **4.3 Physical Setting Sources**

#### **4.3.1 Aerial Photographs**

Aerial photographs were provided to GEMTEC by ERIS and were obtained from various sources including the National Air Photo Library (NAPL), and/or Maxar Technologies (Maxar). Aerials were selected for review considering suitable scale for analysis and coverage area. The earliest photograph obtained was from 1946. Observations made with respect to the reviewed aerial photographs are summarized in the table below.

Date	Photograph Source	Observations (Phase One Property)	Observations (Surrounding Properties)
1934	NAPL	The Site appears to be agricultural fields.	<p>North: Agricultural fields and associated/residential structures and community use roadways.</p> <p>East: Agricultural fields and associated/residential structures and community use roadways.</p> <p>West: Agricultural fields and community use roadways.</p> <p>South: Agricultural fields and associated/residential structures and community use roadways.</p>
1946	NAPL	There are no significant changes compared to the 1934 aerial photographs.	There are no significant changes compared to the 1934 aerial photographs.
1955	NAPL	There are no significant changes compared to the 1946 aerial photographs.	There are no significant changes compared to the 1946 aerial photographs.
1964	NSPL	There are no significant changes compared to the 1955 aerial photographs.	There are no significant changes compared to the 1955 aerial photographs.
1976	GeoOttawa	Ground disturbances are present on the southern portion of the Site.	A dirt path extends from the south of the Site to the west of the Site along with a ground disturbance to the east.
1983	NAPL	The ground disturbance is no longer present and is mainly covered in vegetation.	A large structure to the south is present.
1991	GeoOttawa	A pathway intersects the Site from east to west.	Two large structures are present south of the Site. A pathway is present south and east of the Site. A possible water body is present north of the Site.
2002	GeoOttawa	A waterbody is present on the northern portion of the Site.	Large structures and associated parking lots are present east, south, and west of the Site. A golf course with several ponds are present east, north, and west from the Site.
2011	GeoOttawa	A parking lot replaced the northern waterbody.	An additional parking lot is present south of the Site.

Date	Photograph Source	Observations (Phase One Property)	Observations (Surrounding Properties)
2017	GeoOttawa	A small ground disturbance and small stockpiles are present on the northern portion of the Site. A small stockpile of likely salt is located on the western portion of the Site.	There are no significant changes compared to the 2011 aerial photographs
2025	MAXAR	Stockpiled material is present on the northern portion of the Site.	There are no significant changes compared to the 2017 aerial photographs

Photographs provided by ERIS are included in Appendix J. Aerial photographs reviewed through GeoOttawa as part of the investigation are not reproduced in this report due to copyright limitations.

Based on the above, and inconsideration of information discussed in Section 4.1.5, the following PCAs were identified:

- PCA #30: Importation of Fill Material of Unknown Quality

#### 4.3.2 Topography, Hydrology and Geology

Topic	Description	Comment / Source
<b>Topography of Site and Surrounding Area</b>	The Site is at an elevation of 76 to 79 m above sea level (asl). Based on topographic mapping, the Site is relatively flat. The Site generally appears to be at grade with the most properties located adjacent to the Site.	Google Earth
<b>Overburden Soils</b>	Older alluvial deposits consisting of clay, silt, sand, gravel, and organic remains; organic deposits of peat, muck, marl.	Ontario Geologic Survey
<b>Type of Bedrock</b>	Dolostone and sandstone. Listed as Beekmantown Group.	Ontario Geologic Survey
<b>Depth to Bedrock</b>	No reported bedrock depth within the Phase One Study area. The closest wells to the Study	Well Records



Topic	Description	Comment / Source
	area indicate bedrock depths between 0.30 to 4.87 m bgs.	
<b>Inferred Near Surface Groundwater Flow</b>	Regional groundwater flow is inferred to be north towards the Ottawa River, located approximately 2.55 kilometers (km) north of the Site. A small watercourse is present on the southwestern portion of the Site; a waterbody is present approximately 135 m northwest of the Site with another waterbody approximately 185 m east of the Site. Shallow groundwater flow often reflects topographic features and typically flows toward nearby lakes, rivers, and wetland areas. Based on this, the two waterbodies is anticipated to influence the groundwater flow direction to the west.	GeoOttawa
<b>Site Grade Relative to the Adjoining Properties</b>	Based on topographic mapping, the Site appears to follow the topography of the area and is at grade with respect to most properties located adjacent to the Site.	ERIS report
<b>Depth to Groundwater</b>	Approximately 0.30 to 2.13 m bgs in overburden.	ERIS report Well Records

#### 4.3.3 Fill Materials

Topic	Description	Comment / Source
<b>Fill Materials</b>	Small stockpiles of sand and gravel were observed on the northern portion of the Site. This material is imported from aggregate distributors that was previously used on Site.	Site Reconnaissance Site Representative

#### 4.3.4 Water Bodies, Areas of Natural Significance and Groundwater Information

Topic	Description	Comment / Source
<b>Nearest Open Water Body</b>	A small watercourse is present on the southwestern portion of the Site; a waterbody is present approximately 135 m northwest of the Site; another waterbody is approximately 185 m east of the Site.	GeoOttawa
<b>Areas of Natural and Scientific Interest ("ANSI")</b>	None identified within the Phase One Study area.	Ministry of Natural Resources
<b>Provincial Parks or Conservation Reserves</b>	None identified.	Ministry of Natural Resources
<b>Provincially Significant Wetlands or Designated Wilderness Areas</b>	None provincially significant wetlands were identified. An unevaluated wetland is present on the northern portion of the Site.	Ministry of Natural Resources
<b>Environmentally Significant Areas per Municipal Official Plan(s)</b>	N/A	N/A
<b>Threatened or Endangered Species Habitat</b>	N/A	N/A
<b>Wellhead Protection Areas</b>	None identified.	Ministry of the Environment, Conservation and Parks; City of Ottawa Official Plan

Topic	Description	Comment / Source
<b>Municipal Drinking Water Distribution Systems</b>	A formal municipal service check was not completed. Based on the nature of the area, municipal water is expected.	No source

#### 4.3.5 Well Records

Topic	Description	Comment / Source
<b>Wells (location, stratigraphy of the overburden, from ground surface to bedrock, depth to bedrock, depth to water table)</b>	<p>No well records were registered in the Phase One Property.</p> <p>The wells in the Phase One Study Area indicated the following: The wells were used for domestic, irrigation, and monitoring purposes. The wells were advanced between 1983 and 2021 and the maximum end depths ranged from 16.8 and 55.8 m bgs. In general, the stratigraphy was characterized as till or brown sand underlain by clay underlain by limestone, sandstone, and/or granite. The closest wells to the Study area indicate bedrock depths between 0.30 to 13.71 m bgs. Static groundwater was reported to be encountered at a depth of 0.30 to 2.13 m bgs in overburden.</p> <p>The location of potable water wells, where known or observed, are indicated on Figure A.1, Appendix A.</p>	ERIS report, MECP well records

## 5.0 INTERVIEWS

Richard Goldstein (hereinafter referred to as the “Site Representative”), with approximately 20 years of site knowledge, was interviewed on December 18, 2025, along with Lisa Bowley and Greg Winters. Pursuant to the requirements O. Reg 153/04, the Site Representative was interviewed with knowledge of current Site operations. Relevant information obtained during the interview and site visit, including that relating to PCAs and APECs, is provided in Section 6.0.

## 6.0 SITE RECONNAISSANCE

### 6.1 General Requirements

The Site reconnaissance was completed by Mr. Jeffrey Gauthier, B.Eng, of GEMTEC on December 9, 2025, from approximately 10:45 AM to 11:45 AM. The weather at the time of the Site reconnaissance was sunny and approximately -7 degrees Celsius.

The Site reconnaissance was completed to identify any PCAs associated with the current activities on the Site and/or within the Study Area.

At the time of the Site reconnaissance, the Site was occupied by a parking lot with small stockpiles of aggregate and an undeveloped/vacant lot.

Photographs of the Site were taken during the Site reconnaissance to document the general condition of the Site and any PCAs. The relevant photographs are presented in Appendix K.

### 6.2 Specific Observation at Phase One Property

The following observations were made during the Site reconnaissance:

Topic	Observations	Source
Number and Age of Buildings on the Site	No structures identified.	Site observation
General Descriptions of Each Building (including improvements)	No structures identified.	Site observation
Approximate Building Areas	No structures identified.	Site observation
Number of Floors Above Ground	No structures identified.	Site observations
Number, Age, and Depth of Levels Below Ground Level	No structures identified.	Site observation
Number and Details of all Aboveground Storage Tanks (ASTs)	No ASTs observed at the time of site reconnaissance.	Site representative, site observation

Topic	Observations	Source
Number and Details of all Underground Storage Tanks (USTs)	No USTs observed at the time of site reconnaissance.	Site representative, Site observation
<u>Underground Utilities</u>		
Potable and Non-Potable Water Sources	The Site is serviced by municipal hydro.	Site representative, Site observation
Utility Lines Present (i.e., Electrical, Natural Gas, other)	No utility drawings are available for the Site.	Site observations, Site representative
Sanitary/Process Wastewater Receptor	No wastewater is generated.	Site observations, Site representative
Sanitary Sewer Connection	Site is not connected to the municipal sewer.	Site observations
Septic Systems	None identified or reported.	Site observations
Storm Water Flow	Overland flow to natural depressions and infiltration.	Site observations
Storm Sewer Connection	Stormwater ditch connected to storm sewer located on Site.	Site observations
<u>Interior of Structures</u>		
Entry and Exit Points for Site Buildings	No structures identified.	Site observations
Existing and Former Heating System(s) (include fuel type / source)	None observed.	Site observations
Existing and Former Cooling System(s) (include fuel type / source)	None observed.	Site observations
Drains, Pits, and Sumps (include current use, if any, and former use)	None observed.	Site observations
Unidentified Substances	None observed.	Site observations

Topic	Observations	Source
Floor Stains or Corrosion Located near a Potential Discharge Location	None observed.	Site observations
<u>Miscellaneous Exterior</u>		
Location of any Current and Former Wells	None identified or reported.	Site observations
Ground Cover (i.e., grass, gravel, soil, or pavement, etc.)	At the time of the Site reconnaissance the majority of the Site was covered in vegetation, asphalt, or snow.	Site observations
Current or Former Railway Lines or Spurs	None observed.	Site observations
Presence of Stained Soil, Vegetation, or Pavement	None observed. Snow cover limited observations.	Site observations
Presence of Stressed Vegetation	None observed. Snow cover limited observations.	Site observations
Areas Where Fill and/or Debris Materials Appear to Have Been Placed	Fill material (sand and gravel) are stockpiled on the northern portion of the Site. Fill materials with waste debris noted during a 2005 geotechnical were present under the site	Site observations, Site representative
Unidentified Substances	None observed.	Site observations, Site representative
Potentially Contaminating Activity	At the time of the Site visit, no PCAs (based on O. Reg. 153/04, Table 2 – Potentially Contaminating Activities) were observed and/or reported.	Site observations, Site representative

### 6.2.1 Enhanced Investigation Property

Based on the information reviewed as part of this Phase One ESA, the Site is not an enhanced investigation.

### 6.2.2 Surrounding Land Use

During the Site visit, a visual reconnaissance of the outdoor operations in the Phase One Study Area was carried out from the Site and publicly accessible areas. The surrounding properties include residential, community, commercial, and parkland land uses, as illustrated in Figure A.1, in Appendix A.

**North (cross-gradient):** Commercial golf course.

**East (down-gradient):** Community use roadways, commercial buildings, and commercial golf course.

**West (down-gradient):** Commercial buildings and commercial golf course.

**South (cross-gradient):** Community use roadways and commercial buildings.

### 6.3 Written Description of Investigation

At the time of the Site reconnaissance, conducted on December 9, 2025, the Site was occupied by a parking lot and vacant/undeveloped vegetative lot. The surrounding properties within the Phase One Study Area included community and commercial.

The findings from the Site reconnaissance did not indicate the presence of PCAs contributing to APECs.

## 7.0 REVIEW AND EVALUATION OF INFORMATION

### 7.1 Current and Past Uses

Current and past uses of the Phase One Property since the date of first developed use are summarized in the table below.

Owners Name	Dates of Ownership
PIN 04517-1589 (LT) – 2505 Solandt Road	
C-Mac Kanata Inc.	Prior to November 23, 1999
Kanata Research Park Corporation/ Wesley Clover International Corporation	November 23, 1999, to present
PIN 04517-1992 (LT) – 2707 Solandt Road	
Solandt Road Property GP Inc.	Prior to January 16, 2015
Solandt Road Property, Limited Partnership	
Kanata Research Park Corporation/ Wesley Clover International Corporation	January 16, 2015, to Present

### 7.2 Potentially Contaminating Activity

As per O. Reg 153/04, a potentially contaminating activity (PCA) means a use or activity set out in Column A of Table 2 of Schedule D that is occurring or has occurred on the Phase One Property

or in the Phase One Study Area. As per the regulation, a PCA located on the Phase One Property or in the Phase One Study Area may require the identification of an APEC. As per the regulation, an APEC means the area on, in or under the Phase One Property where one or more contaminants are potentially present, as determined through the identification of past or present uses on, in or under the Phase One Property and the identification of a PCA.

A summary of the identified PCAs and the rationale for the identification of PCAs as an APEC are provided in the table below. PCA locations are shown on Figure A.2, Appendix A.



PCA Reference # on Figure A.2	Address/ Location	PCA ID	Distance from Site	Description	APEC Rationale
30-1	2707 Solandt Road	#30. Importation of Fill Material of Unknown Quality	On-Site	Historic use of fill remaining for infill of wetland after select area removals	Yes. PCA is located on the Phase One Property and must be identified as an APEC, as per O. Reg. 153/04.
OT.1-1 OT.2-1 OT.3-1	515 Legget Drive	OT.1. Listed as a waste generator OT.2. Listed in Scott's Manufacturing Directory OT.3. Listed as a spill	Directly west of the Site	Listed as a waste generator, in Scott's Manufacturing Directory and as a spill	No. Due to the distance of operations and watercourse between properties.
OT.1-2 OT.2-2	425 Legget Drive	OT.1. Listed as a waste generator OT.2. Listed in Scott's Manufacturing Directory	15 m south	Listed as a waste generator and in Scott's Manufacturing Directory	No. Due to the distance of operations.
OT.1-3 OT.2-3	415 Legget Drive	OT.1. Listed as a waste generator OT.2. Listed in Scott's Manufacturing Directory	30 m east	Listed as a waste generator and in Scott's Manufacturing Directory	No. Due to the distance of operations.
OT.1-4 OT.2-4	303 Terry Fox Drive	OT.1. Listed as a waste generator OT.2. Listed in Scott's Manufacturing Directory	190 m east	Listed as a waste generator and in Scott's Manufacturing Directory	No. Due to the distance of operations.

### 7.3 Areas of Potential Environmental Concern

A summary of the APECs identified at the Phase One Property is provided in the table below. The APEC locations are presented in Figure 4, Appendix A. Contaminants of potential concern (COPCs) are specified using the method groups as identified in the MECP document "Protocol for in the Assessment of Properties under Part XV.1 of the Environmental Protection Act and Excess Soil Quality", dated February 19, 2021.

Area of Potential Environmental Concern	Location of Area of Potential Environmental Concern on Phase One Property	Potentially Contaminating Activity	Location of PCA (on-Site or off-Site)	Contaminants of Potential Concern	Media Potentially Impacted (Groundwater, Soil, and/or Sediment)
APEC 1 – Historic use of fill for infill of wetland	Northern portion of the Site	#30. Importation of Fill Material of Unknown Quality	On-Site	M&I, PAH, PHC, BTEX	Soil

**Notes:**

M&I – Metals and inorganics

PHCs – Petroleum hydrocarbon fractions F1 to F4

BTEX - Benzene, toluene, ethylbenzene, toluene, xylenes

PAH – Polycyclic Aromatic Hydrocarbons

EC – Electrical conductivity

SAR – Sodium adsorption ratio

### 7.4 Phase One Conceptual Site Model

The following key features (as required by O. Reg 153/04) are presented in Figures A.1, A.2, and A.3, Appendix A:

- All water bodies located in the Phase One Study Area;
- Drinking water wells and monitoring wells on the Phase One Property;
- Roads (including names) within the Phase One Study Area;
- Uses of properties adjacent to the Phase One Property;
- Location of identified PCAs in the Phase One Study Area (including any storage tanks); and,
- Location of identified APECs in the Phase One Study Area.

The following describes the Phase One ESA Conceptual Site Model (CSM) based on the information obtained and reviewed as part of this Phase One ESA:

- The Site consists of two property parcels which form a combined area of 10.07 acres (4.08 hectares) of land located at 2505 and 2707 Solandt Road in Ottawa, Ontario.
- At the time of the Site reconnaissance, the Site was occupied by a parking lot and vacant/undeveloped vegetative lot;

- Historically, the Phase One Property was agricultural from the earliest aerial photograph in 1934;
- Current surrounding land uses include commercial and community;
- The Phase One Property is serviced with municipal hydro;
- The Site is at an elevation of approximately 76 to 79 masl. Based on topographic mapping, the Site is relatively flat. The Site generally appears to be at grade with the surrounding properties;
- Surficial soil conditions are primarily characterized by Older alluvial deposits consisting of clay, silt, sand, gravel, and organic remains; organic deposits of peat, muck, marl.;
- Bedrock geology consists of dolostone and sandstone. The closest wells to the Study area indicate bedrock depths between 0.30 to 4.87 m bgs;
- Based on the well records, the wells reported a static groundwater was encountered at depths between 0.30 to 2.13 mbgs in the overburden;
- Regional groundwater flow is inferred to be north towards the Ottawa River, located approximately 2.55 kilometers (km) north of the Site. A small watercourse is present on the southwestern portion of the Site; a waterbody is present approximately 135 m northwest of the Site with another waterbody approximately 185 m east of the Site. Based on this, the watercourse and waterbodies will likely influence local groundwater flow direction to the west.
- No areas of natural and scientific interest (ANSIs) were identified on the Site or within the Study Area. The Site is not situated within a provincially significant wetland;
- Based on available information, buried services are likely present on-Site. Given this, these buried services, may influence the distribution of contamination, if any, at the Site.
- Based on the Phase One ESA findings, PCAs were identified resulting in the following APECs:
  - APEC 1 – Historic use of fill for infill of wetland. Contaminants of Potential Concern (COPCs) include M&I, PAH, PHC, and BTEX;

#### **7.4.1 Uncertainty and Absence of Information**

There are no material deviations to the Phase One ESA requirements set out in O. Reg 153/04 that would cause uncertainty or absence of information that would affect the validity of the Phase One ESA CSM or the findings of this Phase One ESA.

## **8.0 CONCLUSIONS**

### **8.1 Whether Phase Two ESA Required**

Based on the information obtained and reviewed as part of this Phase One ESA which is considered as fulfilling the specific objectives and requirements of Parts II through V of Schedule D to O. Reg 15/304, two APECs were identified at the Phase One Property. Based on the identification of the APEC associated with the Site, a Phase Two ESA would be recommended.

## 9.0 REFERENCES

Aerial Photographs for the years 1934, 1946, 1955, 1964, 1983, and 2025 – obtained by EcoLog ERIS on December 3, 2025

GeoOttawa aerials for the years 1976, 1991, 2002, 2011, and 2017.

City Directories, obtained by Ecolog ERIS – December 5, 2025.

Verisk Enviroscan, 104638.001. Order No. 25112000497 – December 5, 2025.

ERIS Database Report, November 28, 2025. Phase One ESA – 2505 and 2707 Solandt Road. Order No. 25112000497.

TSSA response on December 18, 2025

MECP FOI A-2025-08216 – December 2, 2025

Chain of Title Abstract –by EcoLog ERIS – December 1, 2025.

Ministry of Natural Resources. 2014. Make a natural heritage area map. Accessed: December 2025.

Ontario Geological Survey 2010. Surficial geology of Southern Ontario; Ontario Geological Survey, Miscellaneous Release--Data 128-Revision 1.

Ontario Geological Survey 2011. 1:250,000 scale bedrock geology of Ontario; Ontario Geological Survey, Miscellaneous Release---Data 126-Revision 1.

Ontario Ministry of the Environment. Ontario Regulation 153/04, Made under the Environmental Protection Act, Part XV.1 – Records of Site Condition.

Treasury Board of Canada - Secretariat. Mapping of Federally Contaminated Sites Accessed December 2025.

Ontario Ministry of the Environment. Updated January 24, 2020. Map: Well Records. Accessed: December 2025. Available: <https://www.ontario.ca/environment-and-energy/map-well-records>.

Environmental Systems Research Institute (ESRI). 2011. ArcGIS Desktop: Release 10. Redlands, CA: Environmental Systems Research Institute.

## 10.0 LIMITATIONS AND USE OF REPORT

This report was prepared for the exclusive use of Silk Development Group Limited and is based on data and information collected during the Phase One ESA of the Site conducted by GEMTEC. This report may not be relied upon by any other person or entity without the express written consent of GEMTEC and Silk Development Group Limited. In evaluating this Site, GEMTEC has relied in good faith on information provided by others. We accept no responsibility for any deficiencies or inaccuracies in this report as a result of omissions, misinterpretations, or fraudulent acts of others. GEMTEC disclaims any responsibility of consequential financial effects on transactions or property values, or requirements for follow-up actions and costs.

The scope and the period of GEMTEC's assessment are described in this report, and are subject to restrictions, assumptions and limitations. Except as noted herein, the work was conducted in accordance with the scope of work and terms and conditions within GEMTEC's proposal. Distances noted in this report were determined using mapping data of variable accuracy and should therefore be considered approximate. GEMTEC did not perform a complete assessment of all possible conditions or circumstances that may exist at the Site referenced in the report. Conditions may therefore exist which were not detected given the limited nature of the assessment. GEMTEC was retained to undertake with respect to the Site and additional environmental studies and actions may be required. In addition, it is recognized that the passage of time affects the information provided in the report. It is understood that the services provided for in the scope of work allowed GEMTEC to form no more than an opinion of the actual conditions at the Site at the time of the Site visit and cannot be used to assess the effect of any subsequent changes in any laws or regulations and the environmental quality of the Site or its surroundings. Asbestos and mould surveys were not performed. If a service is not expressly indicated, do not assume it has been provided. The conclusions provided herein represent the best judgment of GEMTEC based on current environmental standards. Due to the nature of the investigation and the limited data available, we cannot warrant against undiscovered environmental liabilities.

The scope of the Phase One ESA is sufficient to identify existing and/or potential environmental liabilities that are obvious from visual examination of surface features and from available sources of information. This level of work is a method of risk reduction, not risk elimination. No building materials, water, liquid, gas, products or chemical sampling and/or testing on or in the vicinity of the Site was carried out as part of this assessment. The Phase One ESA does not include a program of intrusive observation/testing. These activities would be carried out as part of a Phase Two ESA. This environmental assessment included only a cursory overview of the neighbouring land uses from public right of ways and from the Site and does not constitute a complete assessment of the adjacent sites.

## 11.0 SIGNATURES

The undersigned Qualified Person confirms that the Phase One ESA was conducted and/or supervised by the Qualified Person and that all findings and conclusions of the Phase One ESA are included in the report.

We trust this report provides sufficient information for your present purposes. If you have any questions concerning this report, please do not hesitate to contact our office.

Regards,



Jeffrey Gauthier, B.Eng.  
Environmental Technologist



Mike Kosiw, B.Sc., EP, CESA<sub>II</sub>  
Contaminated Sites Lead



Daniel Elliot, B.Sc., P.Geo., QP<sub>ESA</sub>  
Senior Environmental Geoscientist

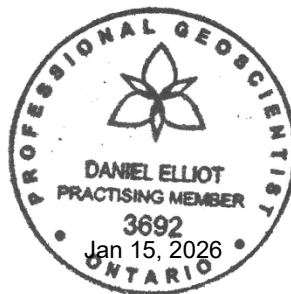



## **APPENDIX A**

### Figures



N:\PROJECTS\1046001\104638.001\06 CIVIL DRAFTING\ESA ONE R0\104638.001\_ESA\_ONE\_R0\_2026\_01.DWG

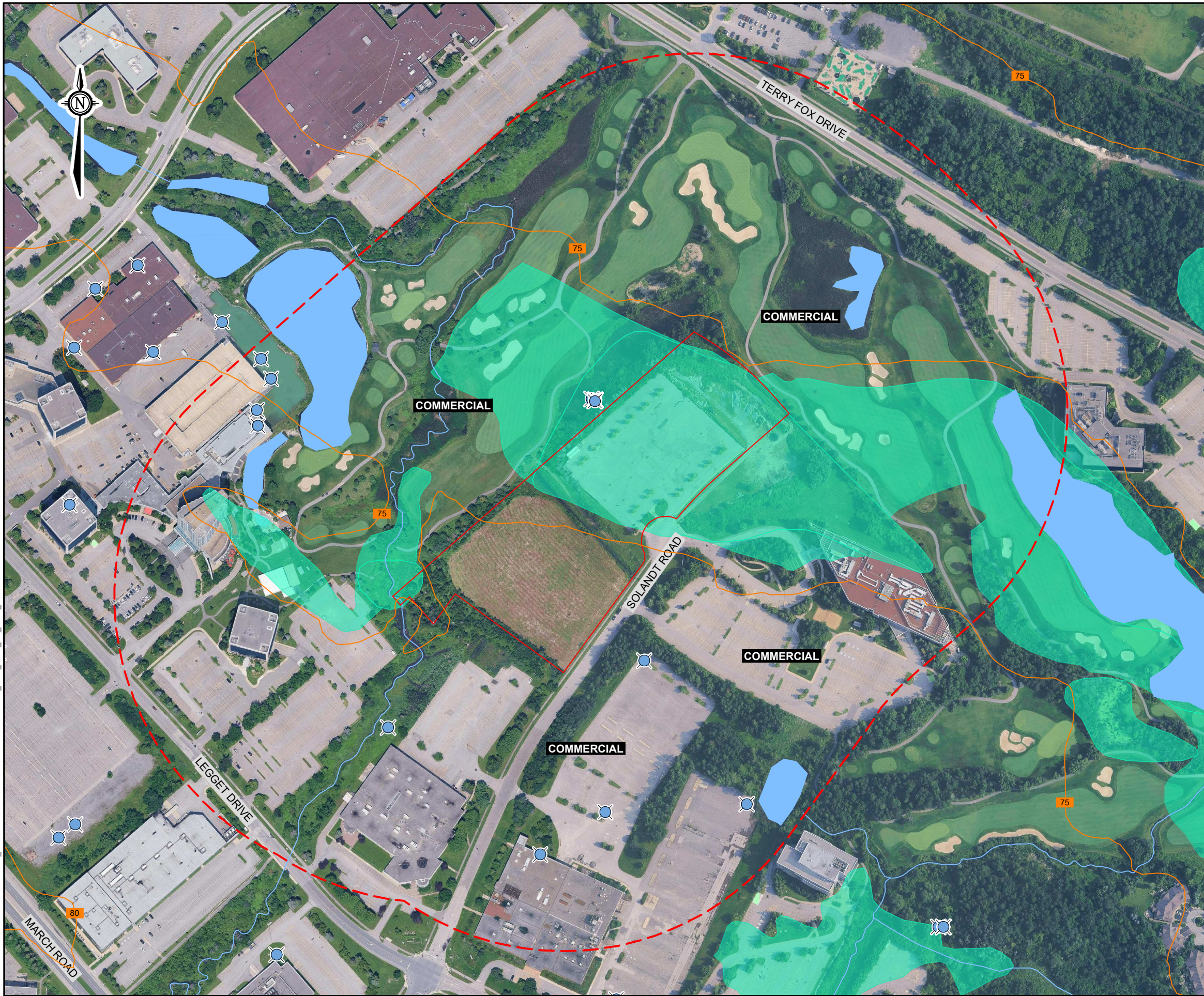

**KEY PLAN**  
1 : 25,000

**LEGEND**

MECP PUBLIC WELL RECORD

APPROXIMATE SITE BOUNDARY

STUDY AREA  
(250 m RADIUS AROUND THE SITE BOUNDARY)

GROUND SURFACE CONTOUR ELEVATION, IN METRES

WATERCOURSE

WATERBODY

UNEVALUATED WETLAND

DATA SOURCES AND REFERENCES

1. Coordinate system: CSRS.UTM-18N

2. Distances, elevations, and coordinates are shown in metres unless denoted otherwise

3. This drawing is a schematic representation and should not be taken as a substitute for a legal survey.

4. Image @2025 Google Maps, CNES / Airbus, First Base Solutions, Maxar Technologies

5. Contains information licensed under the Open Government Licence – Ontario

6. Geographic dataset source: Ontario GeoHub

SCALE 1:3,500

DRAWING

PHASE ONE STUDY AREA AND  
PHASE ONE PROPERTY BOUNDARY

CLIENT

SILK DEVELOPMENT GROUP LIMITED C/O  
NOVATECH ENGINEERS, PLANNERS & LANDSCAPE ARCHITECTS

PROJECT

PHASE ONE  
ENVIRONMENTAL SITE ASSESSMENT  
2505 SOLANDT ROAD AND 2707 SOLANDT ROAD  
OTTAWA, ONTARIO

DRAWN BY

SL

CHECKED BY

DE/MK

PROJECT NO.

104638.001

REVISION NO.

0

DATE

JANUARY 2026

FIGURE NO.

FIGURE A.1

GEMTEC  
CONSULTING ENGINEERS  
AND SCIENTISTS

32 Steacie Drive  
Ottawa, ON, K2K 2A9  
Tel: (613) 836-1422  
www.gemtec.ca  
ottawa@gemtec.ca





**LEGEND**

APPROXIMATE SITE BOUNDARY

STUDY AREA  
(250 m RADIUS AROUND THE SITE BOUNDARY)

PCA #  
PCA NOT CONTRIBUTING TO AN APEC

PCA #  
PCA CONTRIBUTING TO AN APEC

PCA #	POTENTIALLY CONTAMINATING ACTIVITIES
30	Importation of Fill Material of Unknown Quality
OT.1	Listed as a waste generator
OT.2	Listed in Scott's Manufacturing Directory
OT.3	Listed as a spill

**DATA SOURCES AND REFERENCES**

1. Coordinate system: CSRS.UTM-18N

2. Distances, elevations, and coordinates are shown in metres unless denoted otherwise

3. This drawing is a schematic representation and should not be taken as a substitute for a legal survey.

4. Image @2025 Google Maps, CNES / Airbus, First Base Solutions, Maxar Technologies

5. Contains information licensed under the Open Government Licence – Ontario

6. Geographic dataset source: Ontario GeoHub

**SCALE**

1:3,500

0120240m

**DRAWING**

PHASE ONE STUDY AREA AND  
PHASE ONE PROPERTY BOUNDARY

**CLIENT**

SILK DEVELOPMENT GROUP LIMITED C/O  
NOVATECH ENGINEERS, PLANNERS & LANDSCAPE ARCHITECTS

**PROJECT**

PHASE ONE  
ENVIRONMENTAL SITE ASSESSMENT  
2505 SOLANDT ROAD AND 2707 SOLANDT ROAD  
OTTAWA, ONTARIO

**DRAWN BY**

SL

**CHECKED BY**

DE/MK

**PROJECT NO.**

104638.001

**REVISION NO.**

0

**DATE**

JANUARY 2026

**FIGURE NO.**

FIGURE A.2

GEMTEC

CONSULTING ENGINEERS  
AND SCIENTISTS

32 Steacie Drive  
Ottawa, ON, K2K 2A9  
Tel: (613) 836-1422  
www.gemtec.ca  
ottawa@gemtec.ca



N:\PROJECTS\1046001\104638.00\106\_CIVIL\_DRAFTING\ESA ONE R0\104638.001\_ESA\_ONE\_R0\_2026\_01.DWG



**LEGEND**

APPROXIMATE SITE BOUNDARY

APEC #	AREA OF POTENTIAL ENVIRONMENTAL CONCERN
1	Historic use of fill for infill of wetland

**DATA SOURCES AND REFERENCES**

1. Coordinate system: CSRS.UTM-18N  
2. Distances, elevations, and coordinates are shown in metres unless denoted otherwise  
3. This drawing is a schematic representation and should not be taken as a substitute for a legal survey.  
4. Image @2025 Google Maps, CNES / Airbus, First Base Solutions, Maxar Technologies  
5. Contains information licensed under the Open Government Licence – Ontario  
6. Geographic dataset source: Ontario GeoHub

**SCALE**

1:1,500

0306090m

**DRAWING**

AREA OF POTENTIAL ENVIRONMENTAL CONCERN

<b>CLIENT</b> <div>SILK DEVELOPMENT GROUP LIMITED C/O NOVATECH ENGINEERS, PLANNERS &amp; LANDSCAPE ARCHITECTS</div>	
<b>PROJECT</b> <div>PHASE ONE ENVIRONMENTAL SITE ASSESSMENT 2505 SOLANDT ROAD AND 2707 SOLANDT ROAD OTTAWA, ONTARIO</div>	
<b>DRAWN BY</b> <div>SL</div>	<b>CHECKED BY</b> <div>DE/MK</div>
<b>PROJECT NO.</b> <div>104638.001</div>	<b>REVISION NO.</b> <div>0</div>
<b>DATE</b> <div>JANUARY 2026</div>	<b>FIGURE NO.</b> <div>FIGURE A.3</div>



**GEMTEC**

CONSULTING ENGINEERS  
AND SCIENTISTS

32 Steacie Drive  
Ottawa, ON, K2K 2A9  
Tel: (613) 836-1422  
www.gemtec.ca  
ottawa@gemtec.ca





## **APPENDIX B**

### Qualifications of Assessors

## **QUALIFICATION OF ASSESSORS**

### **Jeffrey Gauthier, B.Eng – Environmental Technologist**

The primary assessor for this Phase One Environmental Site Assessment (ESA) was Mr. Jeffrey Gauthier, Environmental Technologist with GEMTEC. Jeffrey has Bachelor of Environmental Engineering. Mr. Gauthier's formal education and work experience in environmental consulting with GEMTEC has provided him with the knowledge and expertise to identify sources of environmental concern and evaluate their potential to cause adverse environmental impacts.

### **Mike Kosiw, B.Sc (Hons), EP, CESAI, A.Ag – Contaminated Sites Lead**

The Phase One ESA was carried out under the supervision of Mr. Mike Kosiw, B.Sc (Hons), EP, CESAI, A.Ag. Mr. Kosiw has over 12 years of experience in the completion of Phase I and Phase II Environmental Site Assessments (ESAs) in accordance with the CSA Group Standards and Phase One and Two ESAs completed in accordance with O.Reg. 153/04.

### **Daniel Elliot, B.Sc., P.Geo., QP<sub>ESA</sub> – Senior Environmental Geoscientist**

The Phase One ESA was carried out under the oversight of Mr. Daniel Elliot. Daniel has 14 years of experience in the environmental sector in jurisdictions across Canada and the United States. His early career with the Morwick G360 Groundwater Research Institute saw him carrying out research projects developing and using cutting edge techniques and technology. Since moving into consulting, he has gained extensive experience providing various environmental services including Phase One and Two Environmental Site Assessments, contaminant and hydrogeological site characterization, remedial planning, and implementation; risk assessment; filing of Records of Site Conditions; compliance and contract support; and waste and excess soil characterization/management. Daniel is a practicing member of the Association of Professional Geoscientists of Ontario and is a "qualified person" under Ontario Regulation 153/04 and Ontario Regulation 406/19.



## **APPENDIX C**

### Fire Insurance Records



# Enviroscan Report

Site address: 2505 Solandt Rd, Kanata, ON  
Project #: 25112000497  
P.O. #: 168726  
Requested by: Eleanor Goolab  
Date Completed: 12/5/2025 2:44:36 PM

## Search Area: 2505 Solandt Rd, Kanata, ON

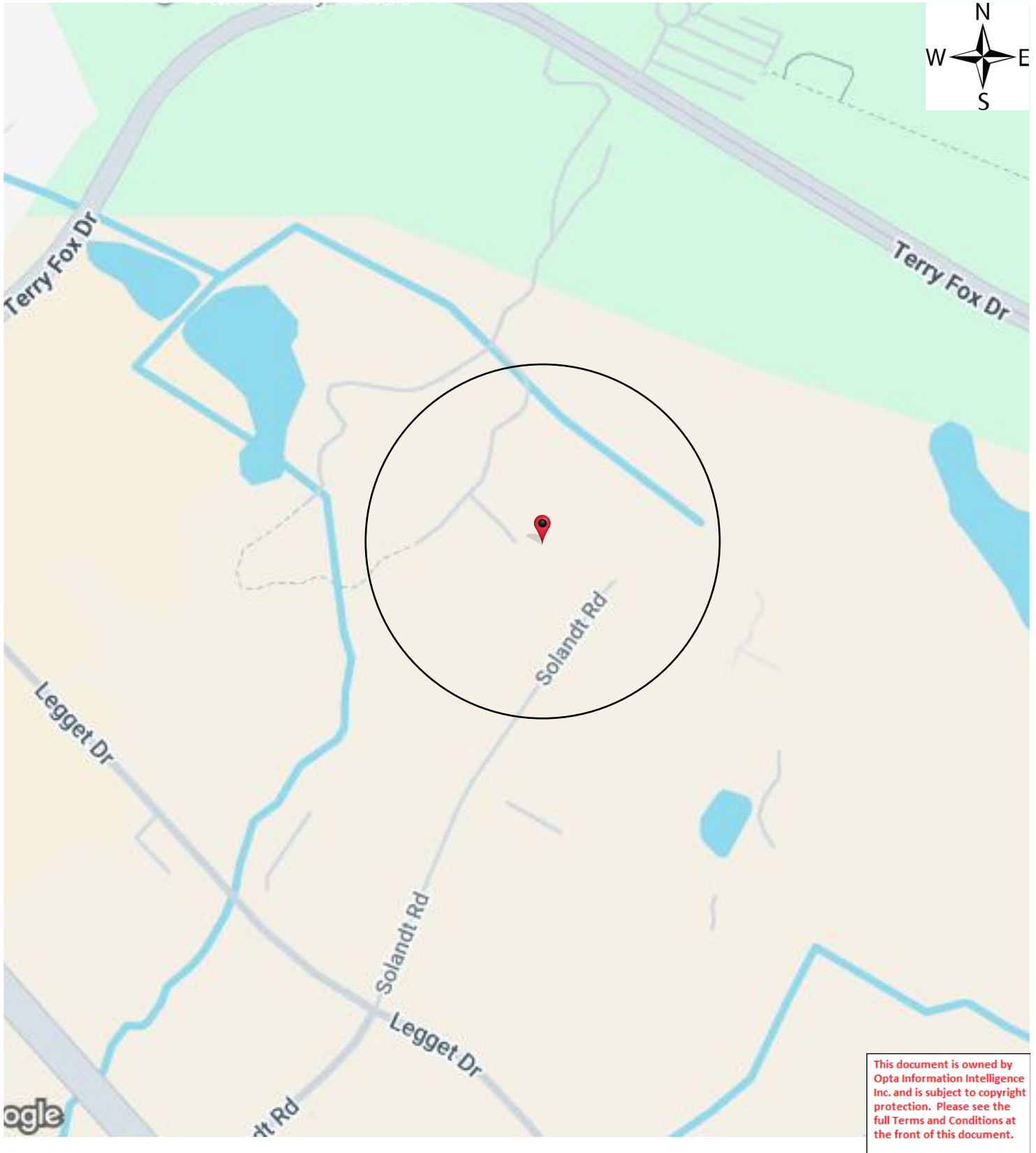

# Historical Environmental Services Enviroscan Terms and Conditions

## Terms and Conditions

### Report

The documents (hereinafter referred to as the "Documents") to be released as part of the report (hereinafter referred to as the "Report") to be delivered to the purchaser as set out above are documents in Verisk's records relating to the described property (hereinafter referred to as the "Property"). Verisk makes no representations or warranties respecting the Documents whatsoever, including, without limitation, with respect to the completeness, accuracy or usefulness of the Documents, and does not represent or warrant that these are the only plans and reports prepared in association with the Property or in Verisk's possession at the time of Report delivery to the purchaser. The Documents are current as of the date(s) indicated on them. Interpretation of the Documents, if any, is by inference based upon the information which is apparent and obvious on the face of the Documents only. Verisk does not represent, warrant or guarantee that interpretations other than those referred to do not exist from other sources. The Report will be prepared for use by the purchaser of the services as shown above hereof only.

### Disclaimer

Verisk disclaims responsibility for any losses or damages of any kind whatsoever, whether consequential or other, however caused, incurred or suffered, arising directly or indirectly as a result of the services (which services include, but are not limited to, the preparation of the Report provided hereunder), including but not limited to, any losses or damages arising directly or indirectly from any breach of contract, fundamental or otherwise, from reliance on Verisk Reports or from any tortious acts or omissions of Verisk's agents, employees or representatives.

### Entire Agreement

The parties hereto acknowledge and agree to be bound by the terms and conditions hereof. The request form constitutes the entire agreement between the parties pertaining to the subject matter hereof and supersedes all prior and contemporaneous agreements, negotiations and discussions, whether oral or written, and there are no representations or warranties, or other agreements between the parties in connection with the subject matter hereof except as specifically set forth herein. No supplement, modification, waiver, or termination of the request shall be binding, unless confirmed in writing by the parties hereto.

### Governing Document

In the event of any conflicts or inconsistencies between the provisions hereof and the Reports, the rights and obligations of the parties shall be deemed to be governed by the request form, which shall be the paramount document.

### Law

This agreement shall be governed by and construed in accordance with the laws of the Province of Ontario and the laws of Canada applicable therein.



No Records Found

## Office

175 Commerce Valley Drive W  
Markham, Ontario L3T 7Z3

1.877.244.9437

[optaintel.ca](http://optaintel.ca)



[Verisk.com](http://Verisk.com)

©Verisk Analytics Inc. All rights reserved.

CONFIDENTIAL



## **APPENDIX D**

Title Abstract

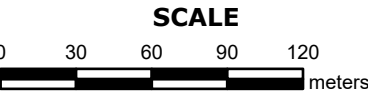

PROPERTY INDEX MAP  
OTTAWA-CARLETON(No. 04)

LEGEND

FREEHOLD PROPERTY	
LEASEHOLD PROPERTY	
LIMITED INTEREST PROPERTY	
CONDOMINIUM PROPERTY	
RETIRED PIN (MAP UPDATE PENDING)	
PROPERTY NUMBER	0449
BLOCK NUMBER	08050
GEOGRAPHIC FABRIC	
EASEMENT	

THIS IS NOT A PLAN OF SURVEY

NOTES

REVIEW THE TITLE RECORDS FOR COMPLETE  
PROPERTY INFORMATION AS THIS MAP MAY  
NOT REFLECT RECENT REGISTRATIONS

THIS MAP WAS COMPILED FROM PLANS AND  
DOCUMENTS RECORDED IN THE LAND  
REGISTRATION SYSTEM AND HAS BEEN PREPARED  
FOR PROPERTY INDEXING PURPOSES ONLY

FOR DIMENSIONS OF PROPERTIES BOUNDARIES SEE  
RECORDED PLANS AND DOCUMENTS

ONLY MAJOR EASEMENTS ARE SHOWN

REFERENCE PLANS UNDERLYING MORE RECENT  
REFERENCE PLANS ARE NOT ILLUSTRATED



PROPERTY DESCRIPTION:

PART BLOCK 29 PLAN 4M280 PART 2 ON PLAN 4R26736; SUBJECT TO AN EASEMENT OVER PART 3 4R13632 AS IN LT1112680; CITY OF OTTAWA

PROPERTY REMARKS:

CORRECTION: DOCUMENT 4R13632 ADDED TO 04517-1992 ON 2020/09/23 AT 15:01 BY MÉNARD-LANDRIAULT, JULIE.

ESTATE/QUALIFIER:

FEE SIMPLE

ABSOLUTE

RECENTLY:

DIVISION FROM 04517-0838

PIN CREATION DATE:

2013/02/20

OWNERS' NAMES

WESLEY CLOVER INTERNATIONAL CORPORATION

CAPACITY

SHARE

REG. NUM.	DATE	INSTRUMENT TYPE	AMOUNT	PARTIES FROM	PARTIES TO	CERT/CHKD
** PRINTOUT INCLUDES ALL DOCUMENT TYPES (DELETED INSTRUMENTS NOT INCLUDED) **						
LT231520	1980/04/02	NOTICE AGREEMENT	\$2,000,000	C-MAC KANATA INC.	CORPORATION OF THE CITY OF KANATA	C
4R13632	1998/03/19	PLAN REFERENCE				C
LT1246405	1999/11/23	APL (GENERAL)			KANATA RESEARCH PARK CORPORATION THE CORPORATION OF THE CITY OF KANATA	C
REMARKS: PARTS 1, 2, 3 ON 4R13632						
4R26736	2013/01/15	PLAN REFERENCE		SOLANDT ROAD PROPERTY GP INC. SOLANDT ROAD PROPERTY, LIMITED PARTNERSHIP		C
OC1653145	2015/01/16	TRANS PARTNERSHIP			KANATA RESEARCH PARK CORPORATION	C
REMARKS: PLANNING ACT STATEMENTS.						
OC1859772	2017/01/11	APL CH NAME OWNER		KANATA RESEARCH PARK CORPORATION	WESLEY CLOVER INTERNATIONAL CORPORATION	C
OC2260050	2020/09/23	LR'S ORDER		LAND REGISTRAR, OTTAWA-CARLETON LAND REGISTRY OFFICE		C
REMARKS: AMEND DESCRIPTION ADD EASEMENT SUBJECT TO EASEMENT OVER PART 3 4R13632 AS IN LT1112680						
4R33358	2020/12/09	PLAN REFERENCE				C

NOTE: ADJOINING PROPERTIES SHOULD BE INVESTIGATED TO ASCERTAIN DESCRIPTIVE INCONSISTENCIES, IF ANY, WITH DESCRIPTION REPRESENTED FOR THIS PROPERTY.

NOTE: ENSURE THAT YOUR PRINTOUT STATES THE TOTAL NUMBER OF PAGES AND THAT YOU HAVE PICKED THEM ALL UP.



LAND  
REGISTRY  
OFFICE #4

04517-1589 (LT)

PAGE 1 OF 1  
PREPARED FOR EEGOOLAB  
ON 2025/12/01 AT 16:44:13

\* CERTIFIED IN ACCORDANCE WITH THE LAND TITLES ACT \* SUBJECT TO RESERVATIONS IN CROWN GRANT \*

PROPERTY DESCRIPTION: BLOCK 12 ON PLAN 4M-1096, SAVE AND EXCEPT PART 1 ON PLAN 4R-21488. OTTAWA.

PROPERTY REMARKS:

ESTATE/QUALIFIER:  
FEE SIMPLE  
ABSOLUTE

RECENTLY:  
DIVISION FROM 04517-0867

PIN CREATION DATE:  
2008/01/25

OWNERS' NAMES  
WESLEY CLOVER INTERNATIONAL CORPORATION

CAPACITY SHARE

REG. NUM.	DATE	INSTRUMENT TYPE	AMOUNT	PARTIES FROM	PARTIES TO	CERT/ CHKD
** PRINTOUT INCLUDES ALL DOCUMENT TYPES (DELETED INSTRUMENTS NOT INCLUDED) **						
LT231520	1980/04/02	NOTICE AGREEMENT	\$264,170		CORPORATION OF THE CITY OF KANATA	C
LT1246404	1999/11/23	TRANSFER		C-MAC KANATA INC.	KANATA RESEARCH PARK CORPORATION	C
REMARKS: PART 2 ON 4R13632; PLANNING ACT CONSENT						
LT1246405	1999/11/23	APL (GENERAL)		C-MAC KANATA INC.	KANATA RESEARCH PARK CORPORATION THE CORPORATION OF THE CITY OF KANATA	C
REMARKS: PARTS 1, 2, 3 ON 4R13632						
4M1096	2000/10/25	PLAN SUBDIVISION				C
LT1331462	2000/10/25	NOTICE		KANATA RESEARCH PARK CORPORATION	THE REGIONAL MUNICIPALITY OF OTTAWA-CARLETON	C
LT1331464	2000/10/25	NOTICE		KANATA RESEARCH PARK CORPORATION	THE CORPORATION OF THE CITY OF KANATA	C
OC1207857	2011/02/16	NOTICE	\$1	CITY OF OTTAWA	KANATA RESEARCH PARK CORPORATION	C
OC1859772	2017/01/11	APL CH NAME OWNER		KANATA RESEARCH PARK CORPORATION	WESLEY CLOVER INTERNATIONAL CORPORATION	C

NOTE: ADJOINING PROPERTIES SHOULD BE INVESTIGATED TO ASCERTAIN DESCRIPTIVE INCONSISTENCIES, IF ANY, WITH DESCRIPTION REPRESENTED FOR THIS PROPERTY.  
NOTE: ENSURE THAT YOUR PRINTOUT STATES THE TOTAL NUMBER OF PAGES AND THAT YOU HAVE PICKED THEM ALL UP.



## **APPENDIX E**

### EcoLog ERIS Report





# DATABASE REPORT

**Project Property:** *Phase One ESA - 2505 and 2707 Solandt Road, Ottawa, Ontario  
2505 Solandt Rd  
Kanata ON K2K 3G5*

**Project No:** *104638.001*

**Report Type:** *Quote - Custom-Build Your Own Report*

**Order No:** *25112000497*

**Requested by:** *GEMTEC Consulting Engineers and Scientists Limited (Ontario)*

**Date Completed:** *November 28, 2025*

**Environmental Risk Information Services**

*A division of Glacier Media Inc.*

1.866.517.5204 | [info@erisinfo.com](mailto:info@erisinfo.com) | [erisinfo.com](http://erisinfo.com)

# Table of Contents

Table of Contents.....	2
Executive Summary.....	3
Executive Summary: Report Summary.....	4
Executive Summary: Site Report Summary - Project Property.....	7
Executive Summary: Site Report Summary - Surrounding Properties.....	8
Executive Summary: Summary By Data Source.....	26
Map.....	48
Aerial.....	49
Topographic Map.....	50
Detail Report.....	51
Unplottable Summary.....	293
Unplottable Report.....	295
Appendix: Database Descriptions.....	310
Definitions.....	320

## **Notice: IMPORTANT LIMITATIONS and YOUR LIABILITY**

**Reliance on information in Report:** This report DOES NOT replace a full Phase I Environmental Site Assessment but is solely intended to be used as a database review of environmental records.

**License for use of information in Report:** No page of this report can be used without this cover page, this notice and the project property identifier. The information in Report(s) may not be modified or re-sold.

**Your Liability for misuse:** Using this Service and/or its reports in a manner contrary to this Notice or your agreement will be in breach of copyright and contract and ERIS may obtain damages for such mis-use, including damages caused to third parties, and gives ERIS the right to terminate your account, rescind your license to any previous reports and to bar you from future use of the Service.

**No warranty of Accuracy or Liability for ERIS:** The information contained in this report has been produced by ERIS Information Limited Partnership ("ERIS") using various sources of information, including information provided by Federal and Provincial government departments. The report applies only to the address and up to the date specified on the cover of this report, and any alterations or deviation from this description will require a new report. This report and the data contained herein does not purport to be and does not constitute a guarantee of the accuracy of the information contained herein and does not constitute a legal opinion nor medical advice. Although ERIS has endeavored to present you with information that is accurate, ERIS disclaims, any and all liability for any errors, omissions, or inaccuracies in such information and data, whether attributable to inadvertence, negligence or otherwise, and for any consequences arising therefrom. Liability on the part of ERIS is limited to the monetary value paid for this report.

**Trademark and Copyright:** You may not use the ERIS trademarks or attribute any work to ERIS other than as outlined above. This Service and Report (s) are protected by copyright owned by ERIS Information Limited Partnership. Copyright in data used in the Service or Report(s) (the "Data") is owned by ERIS or its licensors. The Service, Report(s) and Data may not be copied or reproduced in whole or in any substantial part without prior written consent of ERIS.

# Executive Summary

## **Property Information:**

**Project Property:** *Phase One ESA - 2505 and 2707 Solandt Road, Ottawa, Ontario  
2505 Solandt Rd Kanata ON K2K 3G5*

**Project No:** *104638.001*

## **Order Information:**

**Order No:** *25112000497*  
**Date Requested:** *November 20, 2025*  
**Requested by:** *GEMTEC Consulting Engineers and Scientists Limited (Ontario)*  
**Report Type:** *Quote - Custom-Build Your Own Report*

## **Historical/Products:**

**Aerial Photographs** *Aerials - National Collection*  
**City Directory Search** *Smart CD Search*  
**ERIS Xplorer** *[ERIS Xplorer](#)*  
**Insurance Products** *Fire Insurance Maps/Inspection Reports/Site Plans*

## Executive Summary: Report Summary

<b>Database</b>	<b>Name</b>	<b>Searched</b>	<b>Project Property</b>	<b>Boundary to 0.25km</b>	<b>Total</b>
AAGR	Abandoned Aggregate Inventory	Y	0	0	0
AGR	Aggregate Inventory	Y	0	0	0
AMIS	Abandoned Mine Information System	Y	0	0	0
ANDR	Anderson's Waste Disposal Sites	Y	0	0	0
AST	Aboveground Storage Tanks	Y	0	0	0
AUWR	Automobile Wrecking & Supplies	Y	0	0	0
BORE	Borehole	Y	0	0	0
CA	Certificates of Approval	Y	0	10	10
CDRY	Dry Cleaning Facilities	Y	0	0	0
CFOT	Commercial Fuel Oil Tanks	Y	0	0	0
CHEM	Chemical Manufacturers and Distributors	Y	0	0	0
CHM	Chemical Register	Y	0	0	0
CNG	Compressed Natural Gas Stations	Y	0	0	0
COAL	Inventory of Coal Gasification Plants and Coal Tar Sites	Y	0	0	0
CONV	Compliance and Convictions	Y	0	0	0
CPU	Certificates of Property Use	Y	0	0	0
DRL	Drill Hole Database	Y	0	0	0
DTNK	Delisted Fuel Tanks	Y	0	0	0
EASR	Environmental Activity and Sector Registry	Y	0	3	3
EBR	Environmental Registry	Y	0	4	4
ECA	Environmental Compliance Approval	Y	0	18	18
EEM	Environmental Effects Monitoring	Y	0	0	0
EHS	ERIS Historical Searches	Y	1	20	21
EIIS	Environmental Issues Inventory System	Y	0	0	0
EMHE	Emergency Management Historical Event	Y	0	0	0
EOR	Environmental Offenders Registry	Y	0	0	0
EPAR	Environmental Penalty Annual Report	Y	0	0	0
ESNR	Excess Soil Registry	Y	0	0	0
EXP	List of Expired Fuels Safety Facilities	Y	0	0	0
FCON	Federal Convictions	Y	0	0	0
FCS	Contaminated Sites on Federal Land	Y	0	0	0
FOFT	Fisheries & Oceans Fuel Tanks	Y	0	0	0
FRST	Federal Identification Registry for Storage Tank Systems (FIRSTS)	Y	0	0	0
FST	Fuel Storage Tank	Y	0	0	0
FSTH	Fuel Storage Tank - Historic	Y	0	0	0
GEN	Ontario Regulation 347 Waste Generators Summary	Y	0	122	122

<b>Database</b>	<b>Name</b>	<b>Searched</b>	<b>Project Property</b>	<b>Boundary to 0.25km</b>	<b>Total</b>
GHG	Greenhouse Gas Emissions from Large Facilities	Y	0	0	0
HINC	TSSA Historic Incidents	Y	0	1	1
HIST RISK	Historical Business Activity Risk	Y	0	0	0
IAFT	Indian & Northern Affairs Fuel Tanks	Y	0	0	0
INC	Fuel Oil Spills and Leaks	Y	0	0	0
LIMO	Landfill Inventory Management Ontario	Y	0	0	0
MINE	Canadian Mine Locations	Y	0	0	0
MNR	Mineral Occurrences	Y	0	0	0
NATE	National Analysis of Trends in Emergencies System (NATES)	Y	0	0	0
NCPL	Non-Compliance Reports	Y	0	0	0
NDFT	National Defense & Canadian Forces Fuel Tanks	Y	0	0	0
NDSP	National Defense & Canadian Forces Spills	Y	0	0	0
NDWD	National Defence & Canadian Forces Waste Disposal Sites	Y	0	0	0
NEBI	National Energy Board Pipeline Incidents	Y	0	0	0
NEBP	National Energy Board Wells	Y	0	0	0
NEES	National Environmental Emergencies System (NEES)	Y	0	0	0
NPCB	National PCB Inventory	Y	0	0	0
NPR2	National Pollutant Release Inventory	Y	0	1	1
NPRI	National Pollutant Release Inventory - Historic	Y	0	3	3
OGWE	Oil and Gas Wells	Y	0	0	0
OOGW	Ontario Oil and Gas Wells	Y	0	0	0
OPCB	Inventory of PCB Storage Sites	Y	0	0	0
ORD	Orders	Y	0	0	0
PAP	Canadian Pulp and Paper	Y	0	0	0
PCFT	Parks Canada Fuel Storage Tanks	Y	0	0	0
PES	Pesticide Register	Y	0	0	0
PFAS	Ontario PFAS Spills	Y	0	0	0
PFCH	NPRI Reporters - PFAS Substances	Y	0	0	0
PFHA	Potential PFAS Handlers from NPRI	Y	0	0	0
PINC	Pipeline Incidents	Y	0	0	0
PPHA	Potential PFAS Handlers from EASR	Y	0	0	0
PRT	Private and Retail Fuel Storage Tanks	Y	0	0	0
PTTW	Permit to Take Water	Y	0	4	4
REC	Ontario Regulation 347 Waste Receivers Summary	Y	0	0	0
RSC	Record of Site Condition	Y	0	0	0
RST	Retail Fuel Storage Tanks	Y	0	0	0
SCT	Scott's Manufacturing Directory	Y	0	12	12
SPL	Ontario Spills	Y	0	4	4
SRDS	Wastewater Discharger Registration Database	Y	0	0	0
TANK	Anderson's Storage Tanks	Y	0	0	0

<i>Database</i>	<i>Name</i>	<i>Searched</i>	<i>Project Property</i>	<i>Boundary to 0.25km</i>	<i>Total</i>
TCFT	Transport Canada Fuel Storage Tanks	Y	0	0	0
VAR	Variances for Abandonment of Underground Storage Tanks	Y	0	0	0
WDS	Waste Disposal Sites - MOE CA Inventory	Y	0	0	0
WDSH	Waste Disposal Sites - MOE 1991 Historical Approval Inventory	Y	0	0	0
WWIS	Water Well Information System	Y	0	24	24
<b>Total:</b>			1	226	227

# Executive Summary: Site Report Summary - Project Property

Map Key	DB	Company/Site Name	Address	Dir/Dist (m)	Elev diff (m)	Page Number
<a href="#">1</a>	EHS		2707 Solandt Road Kanata ON K2K 3G5	WSW/0.0	1.06	<a href="#">51</a>

## Executive Summary: Site Report Summary - Surrounding Properties

<b>Map Key</b>	<b>DB</b>	<b>Company/Site Name</b>	<b>Address</b>	<b>Dir/Dist (m)</b>	<b>Elev Diff (m)</b>	<b>Page Number</b>
<a href="#"><u>2</u></a>	ECA	City of Ottawa	Solandt Road Ottawa ON K1P 1J1	N/8.0	-1.03	<a href="#"><u>51</u></a>
<a href="#"><u>3</u></a>	WWIS		lot 8 con 4 ON <b>Well ID:</b> 1530845	N/18.4	-1.03	<a href="#"><u>51</u></a>
<a href="#"><u>3</u></a>	WWIS		lot 8 con 4 ON <b>Well ID:</b> 1518259	N/18.4	-1.03	<a href="#"><u>55</u></a>
<a href="#"><u>3</u></a>	WWIS		lot 8 con 4 ON <b>Well ID:</b> 1521775	N/18.4	-1.03	<a href="#"><u>59</u></a>
<a href="#"><u>3</u></a>	WWIS		lot 8 con 4 ON <b>Well ID:</b> 1524251	N/18.4	-1.03	<a href="#"><u>62</u></a>
<a href="#"><u>4</u></a>	WWIS		lot 8 con 4 ON <b>Well ID:</b> 1531055	N/18.8	-1.03	<a href="#"><u>66</u></a>
<a href="#"><u>4</u></a>	WWIS		lot 8 con 4 ON <b>Well ID:</b> 1531056	N/18.8	-1.03	<a href="#"><u>70</u></a>
<a href="#"><u>4</u></a>	WWIS		lot 8 con 4 ON <b>Well ID:</b> 1531057	N/18.8	-1.03	<a href="#"><u>75</u></a>
<a href="#"><u>4</u></a>	WWIS		lot 8 con 4 ON <b>Well ID:</b> 1531058	N/18.8	-1.03	<a href="#"><u>79</u></a>
<a href="#"><u>4</u></a>	WWIS		lot 8 con 4 ON <b>Well ID:</b> 1531060	N/18.8	-1.03	<a href="#"><u>83</u></a>
<a href="#"><u>4</u></a>	WWIS		lot 8 con 4 ON <b>Well ID:</b> 1531061	N/18.8	-1.03	<a href="#"><u>86</u></a>
<a href="#"><u>4</u></a>	WWIS		lot 8 con 4 ON	N/18.8	-1.03	<a href="#"><u>90</u></a>



<b>Map Key</b>	<b>DB</b>	<b>Company/Site Name</b>	<b>Address</b>	<b>Dir/Dist (m)</b>	<b>Elev Diff (m)</b>	<b>Page Number</b>
			<b>Well ID:</b> 1531062			
<a href="#"><u>4</u></a>	WWIS		lot 8 con 4 ON	N/18.8	-1.03	<a href="#"><u>93</u></a>
			<b>Well ID:</b> 1531063			
<a href="#"><u>4</u></a>	WWIS		lot 8 con 4 ON	N/18.8	-1.03	<a href="#"><u>96</u></a>
			<b>Well ID:</b> 1531064			
<a href="#"><u>4</u></a>	WWIS		lot 8 con 4 ON	N/18.8	-1.03	<a href="#"><u>100</u></a>
			<b>Well ID:</b> 1531170			
<a href="#"><u>5</u></a>	EHS		2500 Solandt Rd, Suite 300 Ottawa ON K2K 3G5	ESE/21.4	0.06	<a href="#"><u>102</u></a>
<a href="#"><u>6</u></a>	WWIS		lot 8 con 4 ON	N/21.8	-1.03	<a href="#"><u>102</u></a>
			<b>Well ID:</b> 1531446			
<a href="#"><u>7</u></a>	WWIS		415 Legget Dr lot 8 con 4 KANATA ON	SSE/52.9	1.06	<a href="#"><u>103</u></a>
			<b>Well ID:</b> 7400180			
<a href="#"><u>8</u></a>	WWIS		ON	SW/109.3	2.06	<a href="#"><u>106</u></a>
			<b>Well ID:</b> 7393876			
<a href="#"><u>9</u></a>	WWIS		415 Legget Dr lot 7 con 4 KANATA ON	S/130.5	2.49	<a href="#"><u>107</u></a>
			<b>Well ID:</b> 7400178			
<a href="#"><u>10</u></a>	CA	Kanata Research Park Corporation	515 Legget Drive Ottawa ON	WSW/145.3	3.06	<a href="#"><u>110</u></a>
<a href="#"><u>10</u></a>	ECA	Kanata Research Park Corporation	515 Legget Drive Ottawa ON K2K 2X3	WSW/145.3	3.06	<a href="#"><u>111</u></a>
<a href="#"><u>10</u></a>	EHS		515 Legget Drive Ottawa ON	WSW/145.3	3.06	<a href="#"><u>111</u></a>
<a href="#"><u>10</u></a>	EHS		515 Legget Dr Ottawa ON K2K3G4	WSW/145.3	3.06	<a href="#"><u>111</u></a>
<a href="#"><u>10</u></a>	GEN	Broccolini Construction Ottawa Inc.	515 Legget Drive Ottawa ON K2K 3G4	WSW/145.3	3.06	<a href="#"><u>111</u></a>

<b>Map Key</b>	<b>DB</b>	<b>Company/Site Name</b>	<b>Address</b>	<b>Dir/Dist (m)</b>	<b>Elev Diff (m)</b>	<b>Page Number</b>
<a href="#">10</a>	HINC		515 LEGGET DRIVE KANATA ON	WSW/145.3	3.06	<a href="#">112</a>
<a href="#">10</a>	NPRI	KANATA RESEARCH PARK	515 LEGGET Drive KANATA ON K2K3G4	WSW/145.3	3.06	<a href="#">112</a>
<a href="#">10</a>	SCT	Open Text Corporation	515 Legget Dr Suite 300 Kanata ON K2K 3G4	WSW/145.3	3.06	<a href="#">114</a>
<a href="#">10</a>	SCT	Ubiquity Software Corp.	515 Legget Dr Suite 400 Ottawa ON K2K 3G4	WSW/145.3	3.06	<a href="#">115</a>
<a href="#">10</a>	SCT	Quest Software Canada Inc.	515 Legget Dr Suite 1001 Kanata ON K2K 3G4	WSW/145.3	3.06	<a href="#">115</a>
<a href="#">10</a>	SPL	Kanata Research Park Corporation	515 Legget drive Ottawa ON	WSW/145.3	3.06	<a href="#">115</a>
<a href="#">11</a>	EHS		2500 Solandt Rd Kanata ON K2K 3C9	ESE/157.9	1.67	<a href="#">116</a>
<a href="#">12</a>	CA	Dell Canada Inc.	2500 Solandt Road, Kanata Ottawa ON	E/163.4	1.11	<a href="#">116</a>
<a href="#">12</a>	CA	Kanata Research Park Corporation	2500 Sandlot Drive Ottawa ON	E/163.4	1.11	<a href="#">117</a>
<a href="#">12</a>	EBR	Dell Canada Inc.	2500 Solandt Road, Kanata Ottawa Ontario Ottawa ON	E/163.4	1.11	<a href="#">117</a>
<a href="#">12</a>	ECA	Dell Canada Inc.	2500 Solandt Road, Kanata Ottawa ON 78682	E/163.4	1.11	<a href="#">117</a>
<a href="#">12</a>	ECA	Kanata Research Park Corporation	2500 Sandlot Drive Ottawa ON K2K 2X3	E/163.4	1.11	<a href="#">118</a>
<a href="#">12</a>	GEN	KRP Management Services Inc.	2500 Solandt Road KANATA ON	E/163.4	1.11	<a href="#">118</a>

<b>Map Key</b>	<b>DB</b>	<b>Company/Site Name</b>	<b>Address</b>	<b>Dir/Dist (m)</b>	<b>Elev Diff (m)</b>	<b>Page Number</b>
<a href="#"><u>12</u></a>	GEN	KRP Management Services Inc.	2500 Solandt Road Ottawa ON	E/163.4	1.11	<a href="#"><u>119</u></a>
<a href="#"><u>12</u></a>	GEN	KRP Management Services Inc.	2500 Solandt Road KANATA ON K2K 3G5	E/163.4	1.11	<a href="#"><u>119</u></a>
<a href="#"><u>12</u></a>	GEN	KRP Management Services Inc.	2500 Solandt Road KANATA ON K2K 3G5	E/163.4	1.11	<a href="#"><u>120</u></a>
<a href="#"><u>12</u></a>	GEN	KRP Management Services Inc.	2500 Solandt Road KANATA ON K2K 3G5	E/163.4	1.11	<a href="#"><u>120</u></a>
<a href="#"><u>12</u></a>	GEN	KRP Management Services Inc.	2500 Solandt Road KANATA ON K2K 3G5	E/163.4	1.11	<a href="#"><u>121</u></a>
<a href="#"><u>12</u></a>	GEN	KRP Management Services Inc.	2500 Solandt Road KANATA ON K2K 3G5	E/163.4	1.11	<a href="#"><u>122</u></a>
<a href="#"><u>12</u></a>	NPRI	KANATA RESEARCH PARK	2500 SOLANDT Road KANATA ON K2K3G5	E/163.4	1.11	<a href="#"><u>122</u></a>
<a href="#"><u>12</u></a>	SPL	TOMLINSON ENVIRONMENTAL SERVICES LTD.	2500 Solandt Drive, Ottawa, ON ON	E/163.4	1.11	<a href="#"><u>125</u></a>
<a href="#"><u>13</u></a>	WWIS		lot 24 con 3 ON <b>Well ID:</b> 1517731	SSW/163.6	3.06	<a href="#"><u>125</u></a>
<a href="#"><u>14</u></a>	EHS		425 Legget Drive Kanata ON K2K 3C9	SW/179.4	3.06	<a href="#"><u>129</u></a>
<a href="#"><u>15</u></a>	EHS		370-450 Huntmar Drive Ottawa ON	SW/183.6	3.06	<a href="#"><u>129</u></a>
<a href="#"><u>16</u></a>	ECA	Wesley Clover International Corporation	ON	WNW/187.1	0.06	<a href="#"><u>129</u></a>
<a href="#"><u>17</u></a>	WWIS		lot 8 con 4 ON	W/199.9	0.06	<a href="#"><u>130</u></a>

Map Key	DB	Company/Site Name	Address	Dir/Dist (m)	Elev Diff (m)	Page Number
			<b>Well ID:</b> 7446870			
<a href="#">18</a>	WWIS		415 Legget Dr lot 7 con 4 KANATA ON <b>Well ID:</b> 7400179	SE/203.4	2.39	<a href="#">131</a>
<a href="#">19</a>	WWIS		ON <b>Well ID:</b> 7395525	W/210.5	0.07	<a href="#">134</a>
<a href="#">20</a>	EASR	WESLEY CLOVER INTERNATIONAL CORPORATION	525 Legget DR Ottawa ON K2K 2W2	W/217.3	1.67	<a href="#">135</a>
<a href="#">20</a>	ECA	Legget Drive Development Inc.	515 and 525 Legget Dr Ottawa ON K1P 6E2	W/217.3	1.67	<a href="#">135</a>
<a href="#">20</a>	ECA	Wesley Clover International Corporation	525 Legget Dr 359 Terry Fox Drive Ottawa ON K2K 0G7	W/217.3	1.67	<a href="#">135</a>
<a href="#">20</a>	EHS		525 Legget Drive Ottawa (Formerly Kanata) ON K2K 2W2	W/217.3	1.67	<a href="#">136</a>
<a href="#">20</a>	GEN	BROOKSTREET	525 LEGGET DRIVE KANATA ON K2K 2W2	W/217.3	1.67	<a href="#">136</a>
<a href="#">20</a>	GEN	BROOKSTREET	525 LEGGET DRIVE KANATA ON K2K 2W2	W/217.3	1.67	<a href="#">137</a>
<a href="#">20</a>	GEN	BROOKSTREET	525 LEGGET DRIVE KANATA ON K2K 2W2	W/217.3	1.67	<a href="#">138</a>
<a href="#">20</a>	GEN	Sannoufi Medicine Professional Corporation	525 Legget Dr. Suite 150 Kanata ON K2K 2W2	W/217.3	1.67	<a href="#">139</a>
<a href="#">20</a>	GEN	Sannoufi Medicine Professional Corporation	525 Legget Dr. Suite 150 Kanata ON K2K 2W2	W/217.3	1.67	<a href="#">139</a>
<a href="#">20</a>	GEN	BROOKSTREET	525 LEGGET DRIVE KANATA ON K2K 2W2	W/217.3	1.67	<a href="#">139</a>
<a href="#">20</a>	GEN	Sannoufi Medicine Professional Corporation	525 Legget Dr. Suite 150 Kanata ON	W/217.3	1.67	<a href="#">140</a>

<b>Map Key</b>	<b>DB</b>	<b>Company/Site Name</b>	<b>Address</b>	<b>Dir/Dist (m)</b>	<b>Elev Diff (m)</b>	<b>Page Number</b>
<a href="#"><u>20</u></a>	GEN	BROOKSTREET	525 LEGGET DRIVE KANATA ON	W/217.3	1.67	<a href="#"><u>141</u></a>
<a href="#"><u>20</u></a>	GEN	Dr. Charles Kamel, Professional Dentistry Corporat	120 - 525 Legget Drive Kanata ON K2K 2W2	W/217.3	1.67	<a href="#"><u>142</u></a>
<a href="#"><u>20</u></a>	GEN	Sannoufi Medicine Professional Corporation	525 Legget Dr. Suite 150 Kanata ON K2K2W2	W/217.3	1.67	<a href="#"><u>142</u></a>
<a href="#"><u>20</u></a>	GEN	BROOKSTREET	525 LEGGET DRIVE KANATA ON K2K 2W2	W/217.3	1.67	<a href="#"><u>143</u></a>
<a href="#"><u>20</u></a>	GEN	Sannoufi Medicine Professional Corporation	525 Legget Dr. Suite 150 Kanata ON K2K2W2	W/217.3	1.67	<a href="#"><u>144</u></a>
<a href="#"><u>20</u></a>	GEN	Dr. Charles Kamel, Professional Dentistry Corporat	120 - 525 Legget Drive Kanata ON K2K 2W2	W/217.3	1.67	<a href="#"><u>144</u></a>
<a href="#"><u>20</u></a>	GEN	BROOKSTREET	525 LEGGET DRIVE KANATA ON K2K 2W2	W/217.3	1.67	<a href="#"><u>145</u></a>
<a href="#"><u>20</u></a>	GEN	Sannoufi Medicine Professional Corporation	525 Legget Dr. Suite 150 Kanata ON K2K2W2	W/217.3	1.67	<a href="#"><u>146</u></a>
<a href="#"><u>20</u></a>	GEN	BROOKSTREET	525 LEGGET DRIVE KANATA ON K2K 2W2	W/217.3	1.67	<a href="#"><u>146</u></a>
<a href="#"><u>20</u></a>	GEN	Sannoufi Medicine Professional Corporation	525 Legget Dr. Suite 150 Kanata ON K2K2W2	W/217.3	1.67	<a href="#"><u>147</u></a>
<a href="#"><u>20</u></a>	GEN	Dr. Charles Kamel, Professional Dentistry Corporat	120 - 525 Legget Drive Kanata ON K2K 2W2	W/217.3	1.67	<a href="#"><u>148</u></a>
<a href="#"><u>20</u></a>	GEN	BROOKSTREET	525 LEGGET DRIVE KANATA ON K2K 2W2	W/217.3	1.67	<a href="#"><u>148</u></a>
<a href="#"><u>20</u></a>	GEN	La Vie Medial Inc.	525 Legget Dr. Suite 150 Kanata ON K2K2W2	W/217.3	1.67	<a href="#"><u>149</u></a>

<b>Map Key</b>	<b>DB</b>	<b>Company/Site Name</b>	<b>Address</b>	<b>Dir/Dist (m)</b>	<b>Elev Diff (m)</b>	<b>Page Number</b>
<a href="#"><u>20</u></a>	GEN	BROOKSTREET	525 LEGGET DRIVE KANATA ON K2K 2W2	W/217.3	1.67	<a href="#"><u>150</u></a>
<a href="#"><u>20</u></a>	GEN	Dr. Charles Kamel, Professional Dentistry Corporat	120 - 525 Legget Drive Kanata ON K2K 2W2	W/217.3	1.67	<a href="#"><u>151</u></a>
<a href="#"><u>20</u></a>	GEN	Dr. Charles Kamel, Professional Dentistry Corporat	120 - 525 Legget Drive Kanata ON K2K 2W2	W/217.3	1.67	<a href="#"><u>151</u></a>
<a href="#"><u>20</u></a>	GEN	BROOKSTREET	525 LEGGET DRIVE KANATA ON K2K 2W2	W/217.3	1.67	<a href="#"><u>152</u></a>
<a href="#"><u>20</u></a>	GEN	La Vie Medial Inc.	525 Legget Dr. Suite 150 Kanata ON K2K2W2	W/217.3	1.67	<a href="#"><u>153</u></a>
<a href="#"><u>20</u></a>	GEN	La Vie Medial Inc.	525 Legget Dr. Suite 150 Kanata ON K2K2W2	W/217.3	1.67	<a href="#"><u>153</u></a>
<a href="#"><u>20</u></a>	GEN	BROOKSTREET	525 LEGGET DRIVE KANATA ON	W/217.3	1.67	<a href="#"><u>154</u></a>
<a href="#"><u>20</u></a>	GEN	Dr. Charles Kamel, Professional Dentistry Corporat	120 - 525 Legget Drive Kanata ON K2K 2W2	W/217.3	1.67	<a href="#"><u>159</u></a>
<a href="#"><u>20</u></a>	GEN	LaVie Executive Health Centre	525 Legget Dr., Suite 150 Kanata ON	W/217.3	1.67	<a href="#"><u>162</u></a>
<a href="#"><u>20</u></a>	SPL		525 LeGget Drive, Ottawa K2K2W2 OTTAWA ON	W/217.3	1.67	<a href="#"><u>165</u></a>
<a href="#"><u>21</u></a>	CA	Samina - SCI	415 Legget Drive Ottawa ON	S/218.1	3.92	<a href="#"><u>166</u></a>
<a href="#"><u>21</u></a>	CA	415 Legget Leaseholds Inc.	415 Legget Drive Ottawa ON	S/218.1	3.92	<a href="#"><u>167</u></a>
<a href="#"><u>21</u></a>	CA	CMC Electronics Inc.	415 Legget Drive Ottawa ON	S/218.1	3.92	<a href="#"><u>167</u></a>

<b>Map Key</b>	<b>DB</b>	<b>Company/Site Name</b>	<b>Address</b>	<b>Dir/Dist (m)</b>	<b>Elev Diff (m)</b>	<b>Page Number</b>
<a href="#">21</a>	CA	Sitel Teleservices Canada Inc.	415 Leggat Drive Ottawa ON	S/218.1	3.92	<a href="#">167</a>
<a href="#">21</a>	EASR	Schneider Electric Systems Canada Inc. Systemes Electriques Schneider Canada	Inc. 415 LEGGET DR KANATA ON K2K 3R1	S/218.1	3.92	<a href="#">168</a>
<a href="#">21</a>	EBR	SCI Brockville Corp.	415 Legget Drive Ottawa Ontario Ottawa ON	S/218.1	3.92	<a href="#">168</a>
<a href="#">21</a>	EBR	CMC Electronics Inc.	415 Legget Drive Ottawa Ontario Ottawa ON	S/218.1	3.92	<a href="#">168</a>
<a href="#">21</a>	EBR	Control Microsystems Inc.	415 Legget Drive Ottawa CITY OF OTTAWA ON	S/218.1	3.92	<a href="#">169</a>
<a href="#">21</a>	ECA	Control Microsystems Inc.	415 Legget Dr Ottawa ON K2K 3R1	S/218.1	3.92	<a href="#">169</a>
<a href="#">21</a>	ECA	415 Legget Leaseholds Inc.	415 Legget Drive Ottawa ON M5H 3Z7	S/218.1	3.92	<a href="#">170</a>
<a href="#">21</a>	ECA	Sitel Teleservices Canada Inc.	415 Legget Dr Ottawa ON K2X 3R1	S/218.1	3.92	<a href="#">170</a>
<a href="#">21</a>	ECA	SCI Brockville Corp.	415 Legget Drive Ottawa ON	S/218.1	3.92	<a href="#">170</a>
<a href="#">21</a>	ECA	CMC Electronics Inc.	415 Legget Drive Ottawa ON K2K 2B2	S/218.1	3.92	<a href="#">170</a>
<a href="#">21</a>	ECA	Parkit Enterprise Inc.	415 Legget Dr Ottawa ON M1R 4Z5	S/218.1	3.92	<a href="#">171</a>
<a href="#">21</a>	EHS		415 Legget Drive Ottawa ON K2K-2B2	S/218.1	3.92	<a href="#">171</a>



<b>Map Key</b>	<b>DB</b>	<b>Company/Site Name</b>	<b>Address</b>	<b>Dir/Dist (m)</b>	<b>Elev Diff (m)</b>	<b>Page Number</b>
<a href="#"><u>21</u></a>	EHS		415 Legget Drive Ottawa ON K2K 3R1	S/218.1	3.92	<a href="#"><u>171</u></a>
<a href="#"><u>21</u></a>	EHS		415 Legget Drive Kanata ON K2K 3R1	S/218.1	3.92	<a href="#"><u>172</u></a>
<a href="#"><u>21</u></a>	EHS		415 Legget Dr Kanata ON K2K 3R1	S/218.1	3.92	<a href="#"><u>172</u></a>
<a href="#"><u>21</u></a>	GEN	CANADIAN MARCONI COMPANY	P.O. BOX 13330 415 LEGGETT DR. KANATA ON K2K 2B2	S/218.1	3.92	<a href="#"><u>172</u></a>
<a href="#"><u>21</u></a>	GEN	CANADIAN MARCONI COMPANY 08-096	415 LEGGETT DRIVE KANATA ON K2K 2B2	S/218.1	3.92	<a href="#"><u>173</u></a>
<a href="#"><u>21</u></a>	GEN	CANADIAN MARCONI COMPANY	415 LEGGETT DRIVE KANATA ON K2K 2B2	S/218.1	3.92	<a href="#"><u>174</u></a>
<a href="#"><u>21</u></a>	GEN	CMC ELECTRONICS	415 LEGGET DRIVE PO BOX 13330 KANATA ON K2K 2B2	S/218.1	3.92	<a href="#"><u>175</u></a>
<a href="#"><u>21</u></a>	GEN	SCI Brockville Corp	415 Legget, Drive Kanata ON K2K 2B2	S/218.1	3.92	<a href="#"><u>176</u></a>
<a href="#"><u>21</u></a>	GEN	SCI Brockville Corp	415 Legget, Drive Suite 101 Kanata ON K2K 2B2	S/218.1	3.92	<a href="#"><u>176</u></a>
<a href="#"><u>21</u></a>	GEN	Esterline CMC Electronics	415 Leggett Drive Kanata ON K2K 1Z8	S/218.1	3.92	<a href="#"><u>178</u></a>
<a href="#"><u>21</u></a>	GEN	KRP Management Services Inc.	415 Legget Drive Ottawa ON K2K 3R1	S/218.1	3.92	<a href="#"><u>179</u></a>
<a href="#"><u>21</u></a>	GEN	SCI Brockville Corp	415 LEGGETT DRIVE, SUITE 101 Kanata ON	S/218.1	3.92	<a href="#"><u>179</u></a>
<a href="#"><u>21</u></a>	GEN	SCI Brockville Corp	415 LEGGETT DRIVE, SUITE 101 Kanata ON	S/218.1	3.92	<a href="#"><u>181</u></a>

<b>Map Key</b>	<b>DB</b>	<b>Company/Site Name</b>	<b>Address</b>	<b>Dir/Dist (m)</b>	<b>Elev Diff (m)</b>	<b>Page Number</b>
<a href="#"><u>21</u></a>	GEN	Esterline CMC Electronics	415 Leggett Drive Kanata ON	S/218.1	3.92	<a href="#"><u>182</u></a>
<a href="#"><u>21</u></a>	GEN	KRP Management Services Inc.	415 Legget Drive Ottawa ON	S/218.1	3.92	<a href="#"><u>183</u></a>
<a href="#"><u>21</u></a>	GEN	Esterline CMC Electronics	415 Leggett Drive Kanata ON	S/218.1	3.92	<a href="#"><u>183</u></a>
<a href="#"><u>21</u></a>	GEN	KRP Management Services Inc.	415 Legget Drive Ottawa ON	S/218.1	3.92	<a href="#"><u>184</u></a>
<a href="#"><u>21</u></a>	GEN	SCI Brockville Corp	415 LEGGETT DRIVE, SUITE 101 Kanata ON	S/218.1	3.92	<a href="#"><u>185</u></a>
<a href="#"><u>21</u></a>	GEN	SCI Brockville Corp	415 LEGGETT DRIVE, SUITE 101 Kanata ON	S/218.1	3.92	<a href="#"><u>186</u></a>
<a href="#"><u>21</u></a>	GEN	Esterline CMC Electronics	415 Leggett Drive Kanata ON	S/218.1	3.92	<a href="#"><u>188</u></a>
<a href="#"><u>21</u></a>	GEN	KRP Management Services Inc.	415 Legget Drive Ottawa ON	S/218.1	3.92	<a href="#"><u>189</u></a>
<a href="#"><u>21</u></a>	GEN	KRP Management Services Inc.	415 Legget Drive Ottawa ON K2K 3R1	S/218.1	3.92	<a href="#"><u>190</u></a>
<a href="#"><u>21</u></a>	GEN	SCI Brockville Corp	415 LEGGETT DRIVE, SUITE 101 Kanata ON	S/218.1	3.92	<a href="#"><u>190</u></a>
<a href="#"><u>21</u></a>	GEN	Esterline CMC Electronics	415 Leggett Drive Kanata ON K2K 1Z8	S/218.1	3.92	<a href="#"><u>192</u></a>
<a href="#"><u>21</u></a>	GEN	Esterline CMC Electronics	415 Leggett Drive Kanata ON	S/218.1	3.92	<a href="#"><u>193</u></a>
<a href="#"><u>21</u></a>	GEN	Semtech Corporation	415 Legget Drive Suite 200 Kanata ON K2K 3R1	S/218.1	3.92	<a href="#"><u>194</u></a>

<b>Map Key</b>	<b>DB</b>	<b>Company/Site Name</b>	<b>Address</b>	<b>Dir/Dist (m)</b>	<b>Elev Diff (m)</b>	<b>Page Number</b>
<a href="#"><u>21</u></a>	GEN	Esterline CMC Electronics	415 Leggett Drive Kanata ON K2K 1Z8	S/218.1	3.92	<a href="#"><u>194</u></a>
<a href="#"><u>21</u></a>	GEN	Control Microsystems Inc.	415 Legget Drive Kanata ON K2K 3R1	S/218.1	3.92	<a href="#"><u>195</u></a>
<a href="#"><u>21</u></a>	GEN	Esterline CMC Electronics	415 Leggett Drive Kanata ON K2K 1Z8	S/218.1	3.92	<a href="#"><u>196</u></a>
<a href="#"><u>21</u></a>	GEN	415 Legget Kanata Inc.	415 Legget Drive Kanata ON K2K 3R1	S/218.1	3.92	<a href="#"><u>197</u></a>
<a href="#"><u>21</u></a>	GEN	415 Legget Kanata Inc.	415 Legget Drive Kanata ON K2K 3R1	S/218.1	3.92	<a href="#"><u>198</u></a>
<a href="#"><u>21</u></a>	GEN	Control Microsystems Inc.	415 Legget Drive Kanata ON K2K 3R1	S/218.1	3.92	<a href="#"><u>198</u></a>
<a href="#"><u>21</u></a>	GEN	Esterline CMC Electronics	415 Leggett Drive Kanata ON K2K 1Z8	S/218.1	3.92	<a href="#"><u>199</u></a>
<a href="#"><u>21</u></a>	GEN	Control Microsystems Inc.	415 Legget Drive Kanata ON K2K 3R1	S/218.1	3.92	<a href="#"><u>200</u></a>
<a href="#"><u>21</u></a>	GEN	415 Legget Kanata Inc.	415 Legget Drive Kanata ON K2K 3R1	S/218.1	3.92	<a href="#"><u>201</u></a>
<a href="#"><u>21</u></a>	GEN	Schneider Electric Systems Canada Inc. SCADA and Telemetry	415 Legget Drive Kanata ON K2K 3R1	S/218.1	3.92	<a href="#"><u>201</u></a>
<a href="#"><u>21</u></a>	GEN	Semtech Corporation SIPG	415 Legget Drive Suite 200 Kanata ON K2K 3R1	S/218.1	3.92	<a href="#"><u>202</u></a>
<a href="#"><u>21</u></a>	GEN	Schneider Electric Systems Canada Inc. SCADA and Telemetry	415 Legget Drive Kanata ON K2K 3R1	S/218.1	3.92	<a href="#"><u>203</u></a>
<a href="#"><u>21</u></a>	GEN	Semtech Corporation	415 Legget Drive Suite 200 Kanata ON K2K 3R1	S/218.1	3.92	<a href="#"><u>204</u></a>

<b>Map Key</b>	<b>DB</b>	<b>Company/Site Name</b>	<b>Address</b>	<b>Dir/Dist (m)</b>	<b>Elev Diff (m)</b>	<b>Page Number</b>
<a href="#">21</a>	GEN	415 Legget Kanata inc.	415 Legget Drive Kanata ON K2K 3R1	S/218.1	3.92	<a href="#">205</a>
<a href="#">21</a>	GEN	415 Legget Kanata inc.	415 Legget Drive Kanata ON K2K 3R1	S/218.1	3.92	<a href="#">206</a>
<a href="#">21</a>	GEN	Schneider Electric Systems Canada Inc.	415 Legget Drive Kanata ON K2K 3R1	S/218.1	3.92	<a href="#">207</a>
<a href="#">21</a>	GEN	Access Property Development Inc.	415 Legget Drive Ottawa ON	S/218.1	3.92	<a href="#">211</a>
<a href="#">21</a>	NPR2	OTTAWA	415 LEGGET DRIVE OTTAWA ON K2K2B2	S/218.1	3.92	<a href="#">212</a>
<a href="#">21</a>	NPRI	415 LEGGET LEASEHOLDS C/O KRP MANAGEMENT SERVICES	415 LEGGET Drive KANATA ON K2K2B2	S/218.1	3.92	<a href="#">227</a>
<a href="#">21</a>	SCT	CANADIAN MARCONI COMPANY	415 LEGGET DR KANATA ON K2K 2B2	S/218.1	3.92	<a href="#">229</a>
<a href="#">21</a>	SCT	BAE SYSTEMS CANADA	415 Legget Dr Kanata ON K2K	S/218.1	3.92	<a href="#">229</a>
<a href="#">21</a>	SCT	CMC Electronics	415 Legget Dr Kanata ON K2K 2B2	S/218.1	3.92	<a href="#">230</a>
<a href="#">21</a>	SCT	Sanmina-SCI - Centre	415 Legget Dr Unit 101 Kanata ON K2K 2B2	S/218.1	3.92	<a href="#">230</a>
<a href="#">22</a>	WWIS		ON <b>Well ID:</b> 7446871	WNW/222.7	0.07	<a href="#">230</a>
<a href="#">23</a>	EASR	AVAYA CANADA CORP	425 LEGGET DRIVE OTTAWA ON K2K 2W2	SW/237.9	3.03	<a href="#">231</a>
<a href="#">23</a>	ECA	425 Legget Drive Property GP Inc.	425 Legget Dr Ottawa ON	SW/237.9	3.03	<a href="#">232</a>

<b>Map Key</b>	<b>DB</b>	<b>Company/Site Name</b>	<b>Address</b>	<b>Dir/Dist (m)</b>	<b>Elev Diff (m)</b>	<b>Page Number</b>
<a href="#">23</a>	EHS		425 Legget Dr Kanata ON K2K 2W2	SW/237.9	3.03	<a href="#">232</a>
<a href="#">23</a>	EHS		425 Legget Drive Ottawa ON	SW/237.9	3.03	<a href="#">232</a>
<a href="#">23</a>	GEN	SR TELECOM INC.	425 LEGGETT DRIVE KANATA ON K2K 2W2	SW/237.9	3.03	<a href="#">232</a>
<a href="#">23</a>	GEN	C-MAC KANATA INC.	425 LEGGETT DRIVE KANATA ON K2K 2W2	SW/237.9	3.03	<a href="#">233</a>
<a href="#">23</a>	GEN	C-MAC KANATA INC.	425 LEGETT DRIVE KANATA ON K2K 2W2	SW/237.9	3.03	<a href="#">233</a>
<a href="#">23</a>	GEN	C-MAC ELECTRONIC SYSTEM INC., SOLECTRON COMPANY	425 LEGETT DRIVE KANATA ON	SW/237.9	3.03	<a href="#">234</a>
<a href="#">23</a>	GEN	Renaissance Network Reinvent	425 Legget Drive Ottawa ON	SW/237.9	3.03	<a href="#">236</a>
<a href="#">23</a>	SCT	SR TELECOM	425 LEGGETT DR KANATA ON K2K 2W2	SW/237.9	3.03	<a href="#">236</a>
<a href="#">23</a>	SCT	Solectron EMS Canada	425 Legget Dr Kanata ON K2K 2W2	SW/237.9	3.03	<a href="#">236</a>
<a href="#">24</a>	WWIS		ON <b>Well ID:</b> 7446872	WNW/242.2	0.12	<a href="#">237</a>
<a href="#">25</a>	EHS		320 Terry Fox Drive Ottawa ON k2k 2x3	NE/244.5	3.36	<a href="#">237</a>
<a href="#">25</a>	PTTW	Kanata Research Park Corporation	320 Terry Fox Drive, Kanata, Geographic Township, Ottawa, City Kanata ON	NE/244.5	3.36	<a href="#">238</a>
<a href="#">25</a>	PTTW	Kanata Research Park Corporation	320 Terry Fox Drive Ottawa Ontario K2K 3L1 Ottawa	NE/244.5	3.36	<a href="#">238</a>

<b>Map Key</b>	<b>DB</b>	<b>Company/Site Name</b>	<b>Address</b>	<b>Dir/Dist (m)</b>	<b>Elev Diff (m)</b>	<b>Page Number</b>
			ON			
<a href="#">25</a>	PTTW	Wesley Clover International Corporation	320 Terry Fox Drive City of Ottawa, Ontario CITY OF OTTAWA ON	NE/244.5	3.36	<a href="#">239</a>
<a href="#">25</a>	PTTW	Wesley Clover International Corporation	320 Terry Fox Drive City of Ottawa, Ontario CITY OF OTTAWA ON	NE/244.5	3.36	<a href="#">239</a>
<a href="#">26</a>	CA	Kanata Research Park Corporation	303 Terry Fox Dr Ottawa ON	E/247.7	-0.94	<a href="#">240</a>
<a href="#">26</a>	CA	Kanata Research Park Corporation	303 Terry Fox Drive Ottawa ON	E/247.7	-0.94	<a href="#">240</a>
<a href="#">26</a>	ECA	Kanata Research Park Corporation	303 Terry Fox Dr Ottawa ON K2K 2X3	E/247.7	-0.94	<a href="#">240</a>
<a href="#">26</a>	ECA	Kanata Research Park Corporation	303 Terry Fox Drive Ottawa ON K2K 2X3	E/247.7	-0.94	<a href="#">240</a>
<a href="#">26</a>	EHS		303 Terry Fox Drive Ottawa ON K2K 3J1	E/247.7	-0.94	<a href="#">241</a>
<a href="#">26</a>	EHS		303 Terry Fox Drive Ottawa ON	E/247.7	-0.94	<a href="#">241</a>
<a href="#">26</a>	EHS		303 Terry Fox Drive Ottawa ON	E/247.7	-0.94	<a href="#">241</a>
<a href="#">26</a>	EHS		303 Terry Fox Dr Ottawa ON K2K3J1	E/247.7	-0.94	<a href="#">241</a>
<a href="#">26</a>	GEN	March Networks	303 TERRY FOX DRIVE Ottawa ON K2K 3J1	E/247.7	-0.94	<a href="#">242</a>
<a href="#">26</a>	GEN	March Networks	303 TERRY FOX DRIVE Ottawa ON	E/247.7	-0.94	<a href="#">242</a>

<b>Map Key</b>	<b>DB</b>	<b>Company/Site Name</b>	<b>Address</b>	<b>Dir/Dist (m)</b>	<b>Elev Diff (m)</b>	<b>Page Number</b>
<a href="#"><u>26</u></a>	GEN	COM DEV Ltd.	303 Terry Fox Drive Suite 100 Kanata ON K2K 3J1	E/247.7	-0.94	<a href="#"><u>243</u></a>
<a href="#"><u>26</u></a>	GEN	March Networks	303 TERRY FOX DRIVE Ottawa ON	E/247.7	-0.94	<a href="#"><u>243</u></a>
<a href="#"><u>26</u></a>	GEN	COM DEV Ltd.	303 Terry Fox Drive Suite 100 Kanata ON K2K 3J1	E/247.7	-0.94	<a href="#"><u>244</u></a>
<a href="#"><u>26</u></a>	GEN	COM DEV Ltd.	303 Terry Fox Drive Suite 100 Kanata ON K2K 3J1	E/247.7	-0.94	<a href="#"><u>245</u></a>
<a href="#"><u>26</u></a>	GEN	March Networks	303 TERRY FOX DRIVE Ottawa ON	E/247.7	-0.94	<a href="#"><u>245</u></a>
<a href="#"><u>26</u></a>	GEN	COM DEV Ltd.	303 Terry Fox Drive Suite 100 Kanata ON K2K 3J1	E/247.7	-0.94	<a href="#"><u>246</u></a>
<a href="#"><u>26</u></a>	GEN	March Networks	303 TERRY FOX DRIVE Ottawa ON K2K 3J1	E/247.7	-0.94	<a href="#"><u>247</u></a>
<a href="#"><u>26</u></a>	GEN	COM DEV Ltd.	303 Terry Fox Drive Suite 100 Kanata ON	E/247.7	-0.94	<a href="#"><u>247</u></a>
<a href="#"><u>26</u></a>	GEN	COM DEV Ltd.	303 Terry Fox Drive Suite 100 Kanata ON K2K 3J1	E/247.7	-0.94	<a href="#"><u>248</u></a>
<a href="#"><u>26</u></a>	GEN	COM DEV Ltd.	303 Terry Fox Drive Suite 100 Kanata ON K2K 3J1	E/247.7	-0.94	<a href="#"><u>249</u></a>
<a href="#"><u>26</u></a>	GEN	COM DEV Ltd.	303 Terry Fox Drive Suite 100 Kanata ON K2K 3J1	E/247.7	-0.94	<a href="#"><u>250</u></a>
<a href="#"><u>26</u></a>	GEN	COM DEV Ltd. COM DEV International Systems	303 Terry Fox Drive Suite 100 Kanata ON K2K 3J1	E/247.7	-0.94	<a href="#"><u>251</u></a>
<a href="#"><u>26</u></a>	GEN	COM DEV Ltd. COM DEV International Systems	303 Terry Fox Drive Suite 100 Kanata ON K2K 3J1	E/247.7	-0.94	<a href="#"><u>252</u></a>



<b>Map Key</b>	<b>DB</b>	<b>Company/Site Name</b>	<b>Address</b>	<b>Dir/Dist (m)</b>	<b>Elev Diff (m)</b>	<b>Page Number</b>
<a href="#">26</a>	GEN	COM DEV Ltd. COM DEV International Systems	303 Terry Fox Drive Suite 100 Kanata ON K2K 3J1	E/247.7	-0.94	<a href="#">252</a>
<a href="#">26</a>	SCT	Nelcor Puritan Bennett	303 Terry Fox Dr Suite 400 Kanata ON K2K 3J1	E/247.7	-0.94	<a href="#">253</a>
<a href="#">26</a>	SCT	March Networks Corporation	303 Terry Fox Dr Floor 2 Kanata ON K2K 3J1	E/247.7	-0.94	<a href="#">253</a>
<a href="#">26</a>	SPL	OC TRANSP	303 TERRY FOX RD. MOTOR VEHICLE (OPERATING FLUID) OTTAWA CITY ON K2K 3J1	E/247.7	-0.94	<a href="#">253</a>
<a href="#">27</a>	CA	Kanata Research Park Corporation	411 Legget Drive Ottawa ON	SE/247.9	2.06	<a href="#">254</a>
<a href="#">27</a>	ECA	Kanata Research Park Corporation	411 Legget Drive Ottawa ON K2K 2X3	SE/247.9	2.06	<a href="#">255</a>
<a href="#">27</a>	ECA	Kanata Research Park Corporation	Farrar Road , Farrar Road, between 411 Legget Drive and 306 Legget Drive Ottawa ON K2K 2X3	SE/247.9	2.06	<a href="#">255</a>
<a href="#">27</a>	EHS		411 Legget Drive Ottawa ON	SE/247.9	2.06	<a href="#">255</a>
<a href="#">27</a>	EHS		411 Legget Dr Ottawa ON K2K3C9	SE/247.9	2.06	<a href="#">255</a>
<a href="#">27</a>	GEN	DRAGONWAVE INC.	411 LEGGETT DRIVE, 6TH FLOOR KANATA ON K1V 1G2	SE/247.9	2.06	<a href="#">256</a>
<a href="#">27</a>	GEN	DRAGONWAVE INC.	411 LEGGET DRIVE, 6TH FLOOR KANATA ON K2K 3C9	SE/247.9	2.06	<a href="#">256</a>
<a href="#">27</a>	GEN	City of Ottawa	411 Legget Dr. Kanata ON	SE/247.9	2.06	<a href="#">257</a>

<b>Map Key</b>	<b>DB</b>	<b>Company/Site Name</b>	<b>Address</b>	<b>Dir/Dist (m)</b>	<b>Elev Diff (m)</b>	<b>Page Number</b>
<a href="#"><u>27</u></a>	GEN	DRAGONWAVE INC.	411 LEGGET DRIVE, 6TH FLOOR KANATA ON K2K 3C9	SE/247.9	2.06	<a href="#"><u>259</u></a>
<a href="#"><u>27</u></a>	GEN	City of Ottawa	411 Legget Dr. Kanata ON K2K 3C9	SE/247.9	2.06	<a href="#"><u>259</u></a>
<a href="#"><u>27</u></a>	GEN	City of Ottawa	411 Legget Dr. Kanata ON K2K 3C9	SE/247.9	2.06	<a href="#"><u>261</u></a>
<a href="#"><u>27</u></a>	GEN	DRAGONWAVE INC.	411 LEGGET DRIVE, 6TH FLOOR KANATA ON K2K 3C9	SE/247.9	2.06	<a href="#"><u>262</u></a>
<a href="#"><u>27</u></a>	GEN	City of Ottawa	411 Legget Dr. Kanata ON K2K 3C9	SE/247.9	2.06	<a href="#"><u>263</u></a>
<a href="#"><u>27</u></a>	GEN	DRAGONWAVE INC.	411 LEGGET DRIVE, 6TH FLOOR KANATA ON K2K 3C9	SE/247.9	2.06	<a href="#"><u>264</u></a>
<a href="#"><u>27</u></a>	GEN	City of Ottawa	411 Legget Dr. Kanata ON K2K 3C9	SE/247.9	2.06	<a href="#"><u>265</u></a>
<a href="#"><u>27</u></a>	GEN	DRAGONWAVE INC.	411 LEGGET DRIVE, 6TH FLOOR KANATA ON K2K 3C9	SE/247.9	2.06	<a href="#"><u>266</u></a>
<a href="#"><u>27</u></a>	GEN	DRAGONWAVE INC.	411 Legget Drive Suite 600 Kanata ON	SE/247.9	2.06	<a href="#"><u>267</u></a>
<a href="#"><u>27</u></a>	GEN	DRAGONWAVE INC.	411 Legget Drive Suite 600 Kanata ON K2K 3C9	SE/247.9	2.06	<a href="#"><u>268</u></a>
<a href="#"><u>27</u></a>	GEN	City of Ottawa	411 Legget Dr. Kanata ON K2L 2N2	SE/247.9	2.06	<a href="#"><u>268</u></a>
<a href="#"><u>27</u></a>	GEN	DRAGONWAVE INC.	411 Legget Drive Suite 600 Kanata ON K2K 3C9	SE/247.9	2.06	<a href="#"><u>270</u></a>
<a href="#"><u>27</u></a>	GEN	DRAGONWAVE INC.	411 Legget Drive Suite 600 Kanata ON K2K 3C9	SE/247.9	2.06	<a href="#"><u>271</u></a>

<b>Map Key</b>	<b>DB</b>	<b>Company/Site Name</b>	<b>Address</b>	<b>Dir/Dist (m)</b>	<b>Elev Diff (m)</b>	<b>Page Number</b>
<a href="#"><u>27</u></a>	GEN	City of Ottawa	411 Legget Dr. Kanata ON K2L 2N2	SE/247.9	2.06	<a href="#"><u>272</u></a>
<a href="#"><u>27</u></a>	GEN	DRAGONWAVE INC.	411 Legget Drive Suite 600 Kanata ON K2K 3C9	SE/247.9	2.06	<a href="#"><u>274</u></a>
<a href="#"><u>27</u></a>	GEN	City of Ottawa	411 Legget Dr. Kanata ON K2L 2N2	SE/247.9	2.06	<a href="#"><u>275</u></a>
<a href="#"><u>27</u></a>	GEN	DRAGONWAVE-X CANADA INC.	411 Legget Drive Suite 600 Kanata ON K2K 3C9	SE/247.9	2.06	<a href="#"><u>276</u></a>
<a href="#"><u>27</u></a>	GEN	KRP Properties	411 Legget Dr Ottawa ON K2I 2N2	SE/247.9	2.06	<a href="#"><u>279</u></a>
<a href="#"><u>27</u></a>	GEN	KRP Properties	411 Legget Dr Ottawa ON K2I 2N2	SE/247.9	2.06	<a href="#"><u>279</u></a>
<a href="#"><u>27</u></a>	GEN	City of Ottawa	411 Legget Dr. Kanata ON K2L 2N2	SE/247.9	2.06	<a href="#"><u>281</u></a>
<a href="#"><u>27</u></a>	GEN	City of Ottawa	411 Legget Dr. Kanata ON K2L 2N2	SE/247.9	2.06	<a href="#"><u>283</u></a>
<a href="#"><u>27</u></a>	SCT	Gallium Visual Systems Inc.	411 Legget Dr Suite 400 Kanata ON K2K 3C9	SE/247.9	2.06	<a href="#"><u>292</u></a>

## Executive Summary: Summary By Data Source

### **CA - Certificates of Approval**

A search of the CA database, dated 1985-Oct 30, 2011\* has found that there are 10 CA site(s) within approximately 0.25 kilometers of the project property.

<b><u>Site</u></b>	<b><u>Address</u></b>	<b><u>Distance (m)</u></b>	<b><u>Map Key</u></b>
Kanata Research Park Corporation	515 Legget Drive Ottawa ON	145.3	<a href="#"><u>10</u></a>
Kanata Research Park Corporation	2500 Sandlot Drive Ottawa ON	163.4	<a href="#"><u>12</u></a>
Dell Canada Inc.	2500 Solandt Road, Kanata Ottawa ON	163.4	<a href="#"><u>12</u></a>
CMC Electronics Inc.	415 Legget Drive Ottawa ON	218.1	<a href="#"><u>21</u></a>
415 Legget Leaseholds Inc.	415 Legget Drive Ottawa ON	218.1	<a href="#"><u>21</u></a>
Samina - SCI	415 Legget Drive Ottawa ON	218.1	<a href="#"><u>21</u></a>
Sitel Teleservices Canada Inc.	415 Leggat Drive Ottawa ON	218.1	<a href="#"><u>21</u></a>
Kanata Research Park Corporation	303 Terry Fox Dr Ottawa ON	247.7	<a href="#"><u>26</u></a>
Kanata Research Park Corporation	303 Terry Fox Drive Ottawa ON	247.7	<a href="#"><u>26</u></a>

<b><u>Site</u></b>	<b><u>Address</u></b>	<b><u>Distance (m)</u></b>	<b><u>Map Key</u></b>
Kanata Research Park Corporation	411 Legget Drive Ottawa ON	247.9	<a href="#"><u>27</u></a>

### **EASR - Environmental Activity and Sector Registry**

A search of the EASR database, dated Oct 2011 - Sept 31, 2025 has found that there are 3 EASR site(s) within approximately 0.25 kilometers of the project property.

<b><u>Site</u></b>	<b><u>Address</u></b>	<b><u>Distance (m)</u></b>	<b><u>Map Key</u></b>
WESLEY CLOVER INTERNATIONAL CORPORATION	525 Legget DR Ottawa ON K2K 2W2	217.3	<a href="#"><u>20</u></a>
Schneider Electric Systems Canada Inc. Systemes Electriques Schneider Canada	Inc. 415 LEGGET DR KANATA ON K2K 3R1	218.1	<a href="#"><u>21</u></a>
AVAYA CANADA CORP	425 LEGGET DRIVE OTTAWA ON K2K 2W2	237.9	<a href="#"><u>23</u></a>

### **EBR - Environmental Registry**

A search of the EBR database, dated 1994 - Sep 30, 2025 has found that there are 4 EBR site(s) within approximately 0.25 kilometers of the project property.

<b><u>Site</u></b>	<b><u>Address</u></b>	<b><u>Distance (m)</u></b>	<b><u>Map Key</u></b>
Dell Canada Inc.	2500 Solandt Road, Kanata Ottawa Ontario Ottawa ON	163.4	<a href="#"><u>12</u></a>
CMC Electronics Inc.	415 Legget Drive Ottawa Ontario Ottawa ON	218.1	<a href="#"><u>21</u></a>
Control Microsystems Inc.	415 Legget Drive Ottawa CITY OF OTTAWA ON	218.1	<a href="#"><u>21</u></a>
SCI Brockville Corp.	415 Legget Drive Ottawa Ontario Ottawa ON	218.1	<a href="#"><u>21</u></a>

## **ECA - Environmental Compliance Approval**

A search of the ECA database, dated Oct 2011 - Sept 31, 2025 has found that there are 18 ECA site(s) within approximately 0.25 kilometers of the project property.

<b><u>Site</u></b>	<b><u>Address</u></b>	<b><u>Distance (m)</u></b>	<b><u>Map Key</u></b>
City of Ottawa	Solandt Road Ottawa ON K1P 1J1	8.0	<a href="#"><u>2</u></a>
Kanata Research Park Corporation	515 Legget Drive Ottawa ON K2K 2X3	145.3	<a href="#"><u>10</u></a>
Kanata Research Park Corporation	2500 Sandlot Drive Ottawa ON K2K 2X3	163.4	<a href="#"><u>12</u></a>
Dell Canada Inc.	2500 Solandt Road, Kanata Ottawa ON 78682	163.4	<a href="#"><u>12</u></a>
Wesley Clover International Corporation	ON	187.1	<a href="#"><u>16</u></a>
Wesley Clover International Corporation	525 Legget Dr 359 Terry Fox Drive Ottawa ON K2K 0G7	217.3	<a href="#"><u>20</u></a>
Legget Drive Development Inc.	515 and 525 Legget Dr Ottawa ON K1P 6E2	217.3	<a href="#"><u>20</u></a>
Parkit Enterprise Inc.	415 Legget Dr Ottawa ON M1R 4Z5	218.1	<a href="#"><u>21</u></a>
CMC Electronics Inc.	415 Legget Drive Ottawa ON K2K 2B2	218.1	<a href="#"><u>21</u></a>
SCI Brockville Corp.	415 Legget Drive Ottawa ON	218.1	<a href="#"><u>21</u></a>
Sitel Teleservices Canada Inc.	415 Legget Dr Ottawa ON K2X 3R1	218.1	<a href="#"><u>21</u></a>

<b><u>Site</u></b>	<b><u>Address</u></b>	<b><u>Distance (m)</u></b>	<b><u>Map Key</u></b>
415 Legget Leaseholds Inc.	415 Legget Drive Ottawa ON M5H 3Z7	218.1	<a href="#"><u>21</u></a>
Control Microsystems Inc.	415 Legget Dr Ottawa ON K2K 3R1	218.1	<a href="#"><u>21</u></a>
425 Legget Drive Property GP Inc.	425 Legget Dr Ottawa ON	237.9	<a href="#"><u>23</u></a>
Kanata Research Park Corporation	303 Terry Fox Drive Ottawa ON K2K 2X3	247.7	<a href="#"><u>26</u></a>
Kanata Research Park Corporation	303 Terry Fox Dr Ottawa ON K2K 2X3	247.7	<a href="#"><u>26</u></a>
Kanata Research Park Corporation	Farrar Road , Farrar Road, between 411 Legget Drive and 306 Legget Drive Ottawa ON K2K 2X3	247.9	<a href="#"><u>27</u></a>
Kanata Research Park Corporation	411 Legget Drive Ottawa ON K2K 2X3	247.9	<a href="#"><u>27</u></a>

## **EHS - ERIS Historical Searches**

A search of the EHS database, dated 1999-Aug 31, 2025 has found that there are 21 EHS site(s) within approximately 0.25 kilometers of the project property.

<b><u>Site</u></b>	<b><u>Address</u></b>	<b><u>Distance (m)</u></b>	<b><u>Map Key</u></b>
	2707 Solandt Road Kanata ON K2K 3G5	0.0	<a href="#"><u>1</u></a>
	2500 Solandt Rd, Suite 300 Ottawa ON K2K 3G5	21.4	<a href="#"><u>5</u></a>



<b><u>Site</u></b>	<b><u>Address</u></b>	<b><u>Distance (m)</u></b>	<b><u>Map Key</u></b>
	515 Legget Drive Ottawa ON	145.3	<a href="#"><u>10</u></a>
	515 Legget Dr Ottawa ON K2K3G4	145.3	<a href="#"><u>10</u></a>
	2500 Solandt Rd Kanata ON K2K 3C9	157.9	<a href="#"><u>11</u></a>
	425 Legget Drive Kanata ON K2K 3C9	179.4	<a href="#"><u>14</u></a>
	370-450 Huntmar Drive Ottawa ON	183.6	<a href="#"><u>15</u></a>
	525 Legget Drive Ottawa (Formerly Kanata) ON K2K 2W2	217.3	<a href="#"><u>20</u></a>
	415 Legget Drive Ottawa ON K2K 3R1	218.1	<a href="#"><u>21</u></a>
	415 Legget Dr Kanata ON K2K 3R1	218.1	<a href="#"><u>21</u></a>
	415 Legget Drive Ottawa ON K2K-2B2	218.1	<a href="#"><u>21</u></a>
	415 Legget Drive Kanata ON K2K 3R1	218.1	<a href="#"><u>21</u></a>
	425 Legget Dr Kanata ON K2K 2W2	237.9	<a href="#"><u>23</u></a>
	425 Legget Drive Ottawa ON	237.9	<a href="#"><u>23</u></a>

<u>Site</u>	<u>Address</u>	<u>Distance (m)</u>	<u>Map Key</u>
	320 Terry Fox Drive Ottawa ON k2k 2x3	244.5	<a href="#">25</a>
	303 Terry Fox Dr Ottawa ON K2K3J1	247.7	<a href="#">26</a>
	303 Terry Fox Drive Ottawa ON	247.7	<a href="#">26</a>
	303 Terry Fox Drive Ottawa ON	247.7	<a href="#">26</a>
	303 Terry Fox Drive Ottawa ON K2K 3J1	247.7	<a href="#">26</a>
	411 Legget Drive Ottawa ON	247.9	<a href="#">27</a>
	411 Legget Dr Ottawa ON K2K3C9	247.9	<a href="#">27</a>

### **GEN - Ontario Regulation 347 Waste Generators Summary**

A search of the GEN database, dated 1986-Mar 31, 2025 has found that there are 122 GEN site(s) within approximately 0.25 kilometers of the project property.

<u>Site</u>	<u>Address</u>	<u>Distance (m)</u>	<u>Map Key</u>
Broccolini Construction Ottawa Inc.	515 Legget Drive Ottawa ON K2K 3G4	145.3	<a href="#">10</a>
KRP Management Services Inc.	2500 Solandt Road KANATA ON	163.4	<a href="#">12</a>

<b><u>Site</u></b>	<b><u>Address</u></b>	<b><u>Distance (m)</u></b>	<b><u>Map Key</u></b>
KRP Management Services Inc.	2500 Solandt Road Ottawa ON	163.4	<a href="#"><u>12</u></a>
KRP Management Services Inc.	2500 Solandt Road KANATA ON K2K 3G5	163.4	<a href="#"><u>12</u></a>
KRP Management Services Inc.	2500 Solandt Road KANATA ON K2K 3G5	163.4	<a href="#"><u>12</u></a>
KRP Management Services Inc.	2500 Solandt Road KANATA ON K2K 3G5	163.4	<a href="#"><u>12</u></a>
KRP Management Services Inc.	2500 Solandt Road KANATA ON K2K 3G5	163.4	<a href="#"><u>12</u></a>
KRP Management Services Inc.	2500 Solandt Road KANATA ON K2K 3G5	163.4	<a href="#"><u>12</u></a>
BROOKSTREET	525 LEGGET DRIVE KANATA ON K2K 2W2	217.3	<a href="#"><u>20</u></a>
BROOKSTREET	525 LEGGET DRIVE KANATA ON K2K 2W2	217.3	<a href="#"><u>20</u></a>
BROOKSTREET	525 LEGGET DRIVE KANATA ON K2K 2W2	217.3	<a href="#"><u>20</u></a>
Sannoufi Medicine Professional Corporation	525 Legget Dr. Suite 150 Kanata ON K2K 2W2	217.3	<a href="#"><u>20</u></a>
Sannoufi Medicine Professional Corporation	525 Legget Dr. Suite 150 Kanata ON K2K 2W2	217.3	<a href="#"><u>20</u></a>
BROOKSTREET	525 LEGGET DRIVE KANATA ON K2K 2W2	217.3	<a href="#"><u>20</u></a>

<b><u>Site</u></b>	<b><u>Address</u></b>	<b><u>Distance (m)</u></b>	<b><u>Map Key</u></b>
Sannoufi Medicine Professional Corporation	525 Legget Dr. Suite 150 Kanata ON	217.3	<a href="#"><u>20</u></a>
BROOKSTREET	525 LEGGET DRIVE KANATA ON	217.3	<a href="#"><u>20</u></a>
Dr. Charles Kamel, Professional Dentistry Corporat	120 - 525 Legget Drive Kanata ON K2K 2W2	217.3	<a href="#"><u>20</u></a>
Sannoufi Medicine Professional Corporation	525 Legget Dr. Suite 150 Kanata ON K2K2W2	217.3	<a href="#"><u>20</u></a>
BROOKSTREET	525 LEGGET DRIVE KANATA ON K2K 2W2	217.3	<a href="#"><u>20</u></a>
Sannoufi Medicine Professional Corporation	525 Legget Dr. Suite 150 Kanata ON K2K2W2	217.3	<a href="#"><u>20</u></a>
Dr. Charles Kamel, Professional Dentistry Corporat	120 - 525 Legget Drive Kanata ON K2K 2W2	217.3	<a href="#"><u>20</u></a>
BROOKSTREET	525 LEGGET DRIVE KANATA ON K2K 2W2	217.3	<a href="#"><u>20</u></a>
Sannoufi Medicine Professional Corporation	525 Legget Dr. Suite 150 Kanata ON K2K2W2	217.3	<a href="#"><u>20</u></a>
BROOKSTREET	525 LEGGET DRIVE KANATA ON K2K 2W2	217.3	<a href="#"><u>20</u></a>
Sannoufi Medicine Professional Corporation	525 Legget Dr. Suite 150 Kanata ON K2K2W2	217.3	<a href="#"><u>20</u></a>

<b><u>Site</u></b>	<b><u>Address</u></b>	<b><u>Distance (m)</u></b>	<b><u>Map Key</u></b>
Dr. Charles Kamel, Professional Dentistry Corporat	120 - 525 Legget Drive Kanata ON K2K 2W2	217.3	<a href="#"><u>20</u></a>
BROOKSTREET	525 LEGGET DRIVE KANATA ON K2K 2W2	217.3	<a href="#"><u>20</u></a>
La Vie Medial Inc.	525 Legget Dr. Suite 150 Kanata ON K2K2W2	217.3	<a href="#"><u>20</u></a>
BROOKSTREET	525 LEGGET DRIVE KANATA ON K2K 2W2	217.3	<a href="#"><u>20</u></a>
Dr. Charles Kamel, Professional Dentistry Corporat	120 - 525 Legget Drive Kanata ON K2K 2W2	217.3	<a href="#"><u>20</u></a>
Dr. Charles Kamel, Professional Dentistry Corporat	120 - 525 Legget Drive Kanata ON K2K 2W2	217.3	<a href="#"><u>20</u></a>
BROOKSTREET	525 LEGGET DRIVE KANATA ON K2K 2W2	217.3	<a href="#"><u>20</u></a>
La Vie Medial Inc.	525 Legget Dr. Suite 150 Kanata ON K2K2W2	217.3	<a href="#"><u>20</u></a>
La Vie Medial Inc.	525 Legget Dr. Suite 150 Kanata ON K2K2W2	217.3	<a href="#"><u>20</u></a>
BROOKSTREET	525 LEGGET DRIVE KANATA ON	217.3	<a href="#"><u>20</u></a>
Dr. Charles Kamel, Professional Dentistry Corporat	120 - 525 Legget Drive Kanata ON K2K 2W2	217.3	<a href="#"><u>20</u></a>
LaVie Executive Health Centre	525 Legget Dr., Suite 150 Kanata ON	217.3	<a href="#"><u>20</u></a>

<b><u>Site</u></b>	<b><u>Address</u></b>	<b><u>Distance (m)</u></b>	<b><u>Map Key</u></b>
CANADIAN MARCONI COMPANY	P.O. BOX 13330 415 LEGGETT DR. KANATA ON K2K 2B2	218.1	<a href="#"><u>21</u></a>
CANADIAN MARCONI COMPANY 08-096	415 LEGGETT DRIVE KANATA ON K2K 2B2	218.1	<a href="#"><u>21</u></a>
CANADIAN MARCONI COMPANY	415 LEGGETT DRIVE KANATA ON K2K 2B2	218.1	<a href="#"><u>21</u></a>
CMC ELECTRONICS	415 LEGGETT DRIVE PO BOX 13330 KANATA ON K2K 2B2	218.1	<a href="#"><u>21</u></a>
SCI Brockville Corp	415 Leggett, Drive Kanata ON K2K 2B2	218.1	<a href="#"><u>21</u></a>
SCI Brockville Corp	415 Leggett, Drive Suite 101 Kanata ON K2K 2B2	218.1	<a href="#"><u>21</u></a>
Esterline CMC Electronics	415 Leggett Drive Kanata ON K2K 1Z8	218.1	<a href="#"><u>21</u></a>
KRP Management Services Inc.	415 Leggett Drive Ottawa ON K2K 3R1	218.1	<a href="#"><u>21</u></a>
SCI Brockville Corp	415 LEGGETT DRIVE, SUITE 101 Kanata ON	218.1	<a href="#"><u>21</u></a>
SCI Brockville Corp	415 LEGGETT DRIVE, SUITE 101 Kanata ON	218.1	<a href="#"><u>21</u></a>
Esterline CMC Electronics	415 Leggett Drive Kanata ON	218.1	<a href="#"><u>21</u></a>

<b><u>Site</u></b>	<b><u>Address</u></b>	<b><u>Distance (m)</u></b>	<b><u>Map Key</u></b>
KRP Management Services Inc.	415 Legget Drive Ottawa ON	218.1	<a href="#"><u>21</u></a>
Esterline CMC Electronics	415 Leggett Drive Kanata ON	218.1	<a href="#"><u>21</u></a>
KRP Management Services Inc.	415 Legget Drive Ottawa ON	218.1	<a href="#"><u>21</u></a>
SCI Brockville Corp	415 LEGGETT DRIVE, SUITE 101 Kanata ON	218.1	<a href="#"><u>21</u></a>
SCI Brockville Corp	415 LEGGETT DRIVE, SUITE 101 Kanata ON	218.1	<a href="#"><u>21</u></a>
Esterline CMC Electronics	415 Leggett Drive Kanata ON	218.1	<a href="#"><u>21</u></a>
KRP Management Services Inc.	415 Legget Drive Ottawa ON	218.1	<a href="#"><u>21</u></a>
KRP Management Services Inc.	415 Legget Drive Ottawa ON K2K 3R1	218.1	<a href="#"><u>21</u></a>
SCI Brockville Corp	415 LEGGETT DRIVE, SUITE 101 Kanata ON	218.1	<a href="#"><u>21</u></a>
Esterline CMC Electronics	415 Leggett Drive Kanata ON K2K 1Z8	218.1	<a href="#"><u>21</u></a>
Esterline CMC Electronics	415 Leggett Drive Kanata ON	218.1	<a href="#"><u>21</u></a>
Semtech Corporation	415 Legget Drive Suite 200 Kanata ON K2K 3R1	218.1	<a href="#"><u>21</u></a>



<b><u>Site</u></b>	<b><u>Address</u></b>	<b><u>Distance (m)</u></b>	<b><u>Map Key</u></b>
Esterline CMC Electronics	415 Leggett Drive Kanata ON K2K 1Z8	218.1	<a href="#"><u>21</u></a>
Control Microsystems Inc.	415 Legget Drive Kanata ON K2K 3R1	218.1	<a href="#"><u>21</u></a>
Esterline CMC Electronics	415 Leggett Drive Kanata ON K2K 1Z8	218.1	<a href="#"><u>21</u></a>
415 Legget Kanata Inc.	415 Legget Drive Kanata ON K2K 3R1	218.1	<a href="#"><u>21</u></a>
415 Legget Kanata Inc.	415 Legget Drive Kanata ON K2K 3R1	218.1	<a href="#"><u>21</u></a>
Control Microsystems Inc.	415 Legget Drive Kanata ON K2K 3R1	218.1	<a href="#"><u>21</u></a>
Esterline CMC Electronics	415 Leggett Drive Kanata ON K2K 1Z8	218.1	<a href="#"><u>21</u></a>
Control Microsystems Inc.	415 Legget Drive Kanata ON K2K 3R1	218.1	<a href="#"><u>21</u></a>
415 Legget Kanata Inc.	415 Legget Drive Kanata ON K2K 3R1	218.1	<a href="#"><u>21</u></a>
Schneider Electric Systems Canada Inc. SCADA and Telemetry	415 Legget Drive Kanata ON K2K 3R1	218.1	<a href="#"><u>21</u></a>
Semtech Corporation SIPG	415 Legget Drive Suite 200 Kanata ON K2K 3R1	218.1	<a href="#"><u>21</u></a>

<b><u>Site</u></b>	<b><u>Address</u></b>	<b><u>Distance (m)</u></b>	<b><u>Map Key</u></b>
Schneider Electric Systems Canada Inc. SCADA and Telemetry	415 Legget Drive Kanata ON K2K 3R1	218.1	<a href="#"><u>21</u></a>
Semtech Corporation	415 Legget Drive Suite 200 Kanata ON K2K 3R1	218.1	<a href="#"><u>21</u></a>
415 Legget Kanata inc.	415 Legget Drive Kanata ON K2K 3R1	218.1	<a href="#"><u>21</u></a>
415 Legget Kanata inc.	415 Legget Drive Kanata ON K2K 3R1	218.1	<a href="#"><u>21</u></a>
Schneider Electric Systems Canada Inc.	415 Legget Drive Kanata ON K2K 3R1	218.1	<a href="#"><u>21</u></a>
Access Property Development Inc.	415 Legget Drive Ottawa ON	218.1	<a href="#"><u>21</u></a>
SR TELECOM INC.	425 LEGGET DRIVE KANATA ON K2K 2W2	237.9	<a href="#"><u>23</u></a>
C-MAC KANATA INC.	425 LEGGET DRIVE KANATA ON K2K 2W2	237.9	<a href="#"><u>23</u></a>
C-MAC KANATA INC.	425 LEGETT DRIVE KANATA ON K2K 2W2	237.9	<a href="#"><u>23</u></a>
C-MAC ELCTRONIC SYSTEM INC., SOLELECTRON COMPANY	425 LEGETT DRIVE KANATA ON	237.9	<a href="#"><u>23</u></a>
Renaissance Network Reinvent	425 Legget Drive Ottawa ON	237.9	<a href="#"><u>23</u></a>
March Networks	303 TERRY FOX DRIVE Ottawa ON K2K 3J1	247.7	<a href="#"><u>26</u></a>

<b><u>Site</u></b>	<b><u>Address</u></b>	<b><u>Distance (m)</u></b>	<b><u>Map Key</u></b>
March Networks	303 TERRY FOX DRIVE Ottawa ON	247.7	<a href="#"><u>26</u></a>
COM DEV Ltd.	303 Terry Fox Drive Suite 100 Kanata ON K2K 3J1	247.7	<a href="#"><u>26</u></a>
March Networks	303 TERRY FOX DRIVE Ottawa ON	247.7	<a href="#"><u>26</u></a>
COM DEV Ltd.	303 Terry Fox Drive Suite 100 Kanata ON K2K 3J1	247.7	<a href="#"><u>26</u></a>
COM DEV Ltd.	303 Terry Fox Drive Suite 100 Kanata ON K2K 3J1	247.7	<a href="#"><u>26</u></a>
March Networks	303 TERRY FOX DRIVE Ottawa ON	247.7	<a href="#"><u>26</u></a>
COM DEV Ltd.	303 Terry Fox Drive Suite 100 Kanata ON K2K 3J1	247.7	<a href="#"><u>26</u></a>
March Networks	303 TERRY FOX DRIVE Ottawa ON K2K 3J1	247.7	<a href="#"><u>26</u></a>
COM DEV Ltd.	303 Terry Fox Drive Suite 100 Kanata ON	247.7	<a href="#"><u>26</u></a>
COM DEV Ltd.	303 Terry Fox Drive Suite 100 Kanata ON K2K 3J1	247.7	<a href="#"><u>26</u></a>
COM DEV Ltd.	303 Terry Fox Drive Suite 100 Kanata ON K2K 3J1	247.7	<a href="#"><u>26</u></a>

<b><u>Site</u></b>	<b><u>Address</u></b>	<b><u>Distance (m)</u></b>	<b><u>Map Key</u></b>
COM DEV Ltd.	303 Terry Fox Drive Suite 100 Kanata ON K2K 3J1	247.7	<a href="#"><u>26</u></a>
COM DEV Ltd. COM DEV International Systems	303 Terry Fox Drive Suite 100 Kanata ON K2K 3J1	247.7	<a href="#"><u>26</u></a>
COM DEV Ltd. COM DEV International Systems	303 Terry Fox Drive Suite 100 Kanata ON K2K 3J1	247.7	<a href="#"><u>26</u></a>
COM DEV Ltd. COM DEV International Systems	303 Terry Fox Drive Suite 100 Kanata ON K2K 3J1	247.7	<a href="#"><u>26</u></a>
DRAGONWAVE INC.	411 LEGGETT DRIVE, 6TH FLOOR KANATA ON K1V 1G2	247.9	<a href="#"><u>27</u></a>
DRAGONWAVE INC.	411 LEGGET DRIVE, 6TH FLOOR KANATA ON K2K 3C9	247.9	<a href="#"><u>27</u></a>
City of Ottawa	411 Legget Dr. Kanata ON	247.9	<a href="#"><u>27</u></a>
DRAGONWAVE INC.	411 LEGGET DRIVE, 6TH FLOOR KANATA ON K2K 3C9	247.9	<a href="#"><u>27</u></a>
City of Ottawa	411 Legget Dr. Kanata ON K2K 3C9	247.9	<a href="#"><u>27</u></a>
City of Ottawa	411 Legget Dr. Kanata ON K2K 3C9	247.9	<a href="#"><u>27</u></a>
DRAGONWAVE INC.	411 LEGGET DRIVE, 6TH FLOOR KANATA ON K2K 3C9	247.9	<a href="#"><u>27</u></a>
City of Ottawa	411 Legget Dr. Kanata ON K2K 3C9	247.9	<a href="#"><u>27</u></a>

<b><u>Site</u></b>	<b><u>Address</u></b>	<b><u>Distance (m)</u></b>	<b><u>Map Key</u></b>
DRAGONWAVE INC.	411 LEGGET DRIVE, 6TH FLOOR KANATA ON K2K 3C9	247.9	<a href="#"><u>27</u></a>
City of Ottawa	411 Legget Dr. Kanata ON K2K 3C9	247.9	<a href="#"><u>27</u></a>
DRAGONWAVE INC.	411 LEGGET DRIVE, 6TH FLOOR KANATA ON K2K 3C9	247.9	<a href="#"><u>27</u></a>
DRAGONWAVE INC.	411 Legget Drive Suite 600 Kanata ON	247.9	<a href="#"><u>27</u></a>
DRAGONWAVE INC.	411 Legget Drive Suite 600 Kanata ON K2K 3C9	247.9	<a href="#"><u>27</u></a>
City of Ottawa	411 Legget Dr. Kanata ON K2L 2N2	247.9	<a href="#"><u>27</u></a>
DRAGONWAVE INC.	411 Legget Drive Suite 600 Kanata ON K2K 3C9	247.9	<a href="#"><u>27</u></a>
DRAGONWAVE INC.	411 Legget Drive Suite 600 Kanata ON K2K 3C9	247.9	<a href="#"><u>27</u></a>
City of Ottawa	411 Legget Dr. Kanata ON K2L 2N2	247.9	<a href="#"><u>27</u></a>
DRAGONWAVE INC.	411 Legget Drive Suite 600 Kanata ON K2K 3C9	247.9	<a href="#"><u>27</u></a>
City of Ottawa	411 Legget Dr. Kanata ON K2L 2N2	247.9	<a href="#"><u>27</u></a>

<u>Site</u>	<u>Address</u>	<u>Distance (m)</u>	<u>Map Key</u>
DRAGONWAVE-X CANADA INC.	411 Legget Drive Suite 600 Kanata ON K2K 3C9	247.9	<a href="#">27</a>
KRP Properties	411 Legget Dr Ottawa ON K2I 2N2	247.9	<a href="#">27</a>
KRP Properties	411 Legget Dr Ottawa ON K2I 2N2	247.9	<a href="#">27</a>
City of Ottawa	411 Legget Dr. Kanata ON K2L 2N2	247.9	<a href="#">27</a>
City of Ottawa	411 Legget Dr. Kanata ON K2L 2N2	247.9	<a href="#">27</a>

### **HINC - TSSA Historic Incidents**

A search of the HINC database, dated 2006-June 2009\* has found that there are 1 HINC site(s) within approximately 0.25 kilometers of the project property.

<u>Site</u>	<u>Address</u>	<u>Distance (m)</u>	<u>Map Key</u>
	515 LEGGET DRIVE KANATA ON	145.3	<a href="#">10</a>

### **NPR2 - National Pollutant Release Inventory**

A search of the NPR2 database, dated Feb 2024 has found that there are 1 NPR2 site(s) within approximately 0.25 kilometers of the project property.

<u>Site</u>	<u>Address</u>	<u>Distance (m)</u>	<u>Map Key</u>
OTTAWA	415 LEGGET DRIVE OTTAWA ON K2K2B2	218.1	<a href="#">21</a>

### **NPRI - National Pollutant Release Inventory - Historic**



A search of the NPRI database, dated 1993-May 2017 has found that there are 3 NPRI site(s) within approximately 0.25 kilometers of the project property.

<u>Site</u>	<u>Address</u>	<u>Distance (m)</u>	<u>Map Key</u>
KANATA RESEARCH PARK	515 LEGGET Drive KANATA ON K2K3G4	145.3	<a href="#"><u>10</u></a>
KANATA RESEARCH PARK	2500 SOLANDT Road KANATA ON K2K3G5	163.4	<a href="#"><u>12</u></a>
415 LEGGET LEASEHOLDS C/O KRP MANAGEMENT SERVICES	415 LEGGET Drive KANATA ON K2K2B2	218.1	<a href="#"><u>21</u></a>

### **PTTW - Permit to Take Water**

A search of the PTTW database, dated 1994 - Sep 30, 2025 has found that there are 4 PTTW site(s) within approximately 0.25 kilometers of the project property.

<u>Site</u>	<u>Address</u>	<u>Distance (m)</u>	<u>Map Key</u>
Kanata Research Park Corporation	320 Terry Fox Drive, Kanata, Geographic Township, Ottawa, City Kanata ON	244.5	<a href="#"><u>25</u></a>
Wesley Clover International Corporation	320 Terry Fox Drive City of Ottawa, Ontario CITY OF OTTAWA ON	244.5	<a href="#"><u>25</u></a>
Wesley Clover International Corporation	320 Terry Fox Drive City of Ottawa, Ontario CITY OF OTTAWA ON	244.5	<a href="#"><u>25</u></a>
Kanata Research Park Corporation	320 Terry Fox Drive Ottawa Ontario K2K 3L1 Ottawa ON	244.5	<a href="#"><u>25</u></a>

### **SCT - Scott's Manufacturing Directory**

A search of the SCT database, dated 1992-Mar 2011\* has found that there are 12 SCT site(s) within approximately 0.25 kilometers of the project property.

<u>Site</u>	<u>Address</u>	<u>Distance (m)</u>	<u>Map Key</u>
Quest Software Canada Inc.	515 Legget Dr Suite 1001 Kanata ON K2K 3G4	145.3	<a href="#"><u>10</u></a>

<b><u>Site</u></b>	<b><u>Address</u></b>	<b><u>Distance (m)</u></b>	<b><u>Map Key</u></b>
Ubiquity Software Corp.	515 Legget Dr Suite 400 Ottawa ON K2K 3G4	145.3	<a href="#"><u>10</u></a>
Open Text Corporation	515 Legget Dr Suite 300 Kanata ON K2K 3G4	145.3	<a href="#"><u>10</u></a>
CANADIAN MARCONI COMPANY	415 LEGGET DR KANATA ON K2K 2B2	218.1	<a href="#"><u>21</u></a>
BAE SYSTEMS CANADA	415 Legget Dr Kanata ON K2K	218.1	<a href="#"><u>21</u></a>
CMC Electronics	415 Legget Dr Kanata ON K2K 2B2	218.1	<a href="#"><u>21</u></a>
Sanmina-SCI - Centre	415 Legget Dr Unit 101 Kanata ON K2K 2B2	218.1	<a href="#"><u>21</u></a>
SR TELECOM	425 LEGGET DR KANATA ON K2K 2W2	237.9	<a href="#"><u>23</u></a>
Solectron EMS Canada	425 Legget Dr Kanata ON K2K 2W2	237.9	<a href="#"><u>23</u></a>
Nellcor Puritan Bennett	303 Terry Fox Dr Suite 400 Kanata ON K2K 3J1	247.7	<a href="#"><u>26</u></a>
March Networks Corporation	303 Terry Fox Dr Floor 2 Kanata ON K2K 3J1	247.7	<a href="#"><u>26</u></a>
Gallium Visual Systems Inc.	411 Legget Dr Suite 400 Kanata ON K2K 3C9	247.9	<a href="#"><u>27</u></a>

**SPL - Ontario Spills**

A search of the SPL database, dated 1988-Aug 2024;Oct 2024-Jul 2025 has found that there are 4 SPL site(s) within approximately 0.25 kilometers of the project property.

<u>Site</u>	<u>Address</u>	<u>Distance (m)</u>	<u>Map Key</u>
Kanata Research Park Corporation	515 Legget drive Ottawa ON	145.3	<a href="#"><u>10</u></a>
TOMLINSON ENVIRONMENTAL SERVICES LTD.	2500 Solandt Drive, Ottawa, ON ON	163.4	<a href="#"><u>12</u></a>
	525 LeGget Drive, Ottawa K2K2W2 OTTAWA ON	217.3	<a href="#"><u>20</u></a>
OC TRANSPO	303 TERRY FOX RD. MOTOR VEHICLE (OPERATING FLUID) OTTAWA CITY ON K2K 3J1	247.7	<a href="#"><u>26</u></a>

**WWIS - Water Well Information System**

A search of the WWIS database, dated Jul 31, 2025 has found that there are 24 WWIS site(s) within approximately 0.25 kilometers of the project property.

<u>Site</u>	<u>Address</u>	<u>Distance (m)</u>	<u>Map Key</u>
	lot 8 con 4 ON	18.4	<a href="#"><u>3</u></a>
	<b>Well ID:</b> 1518259		
	lot 8 con 4 ON	18.4	<a href="#"><u>3</u></a>
	<b>Well ID:</b> 1530845		
	lot 8 con 4 ON	18.4	<a href="#"><u>3</u></a>
	<b>Well ID:</b> 1524251		
	lot 8 con 4 ON	18.4	<a href="#"><u>3</u></a>
	<b>Well ID:</b> 1521775		
	lot 8 con 4 ON	18.8	<a href="#"><u>4</u></a>

<u>Site</u>	<u>Address</u>	<u>Distance (m)</u>	<u>Map Key</u>
	<b>Well ID:</b> 1531170		
	lot 8 con 4 ON	18.8	<a href="#"><u>4</u></a>
	<b>Well ID:</b> 1531064		
	lot 8 con 4 ON	18.8	<a href="#"><u>4</u></a>
	<b>Well ID:</b> 1531063		
	lot 8 con 4 ON	18.8	<a href="#"><u>4</u></a>
	<b>Well ID:</b> 1531062		
	lot 8 con 4 ON	18.8	<a href="#"><u>4</u></a>
	<b>Well ID:</b> 1531061		
	lot 8 con 4 ON	18.8	<a href="#"><u>4</u></a>
	<b>Well ID:</b> 1531060		
	lot 8 con 4 ON	18.8	<a href="#"><u>4</u></a>
	<b>Well ID:</b> 1531058		
	lot 8 con 4 ON	18.8	<a href="#"><u>4</u></a>
	<b>Well ID:</b> 1531057		
	lot 8 con 4 ON	18.8	<a href="#"><u>4</u></a>
	<b>Well ID:</b> 1531056		
	lot 8 con 4 ON	18.8	<a href="#"><u>4</u></a>
	<b>Well ID:</b> 1531055		
	lot 8 con 4 ON	21.8	<a href="#"><u>6</u></a>
	<b>Well ID:</b> 1531446		
	415 Legget Dr lot 8 con 4 KANATA ON	52.9	<a href="#"><u>7</u></a>
	<b>Well ID:</b> 7400180		

<u>Site</u>	<u>Address</u>	<u>Distance (m)</u>	<u>Map Key</u>
	ON <i>Well ID: 7393876</i>	109.3	<a href="#"><u>8</u></a>
	415 Legget Dr lot 7 con 4 KANATA ON <i>Well ID: 7400178</i>	130.5	<a href="#"><u>9</u></a>
	lot 24 con 3 ON <i>Well ID: 1517731</i>	163.6	<a href="#"><u>13</u></a>
	lot 8 con 4 ON <i>Well ID: 7446870</i>	199.9	<a href="#"><u>17</u></a>
	415 Legget Dr lot 7 con 4 KANATA ON <i>Well ID: 7400179</i>	203.4	<a href="#"><u>18</u></a>
	ON <i>Well ID: 7395525</i>	210.5	<a href="#"><u>19</u></a>
	ON <i>Well ID: 7446871</i>	222.7	<a href="#"><u>22</u></a>
	ON <i>Well ID: 7446872</i>	242.2	<a href="#"><u>24</u></a>

75°55'W

75°54'30"W

45°21'N

45°21'N

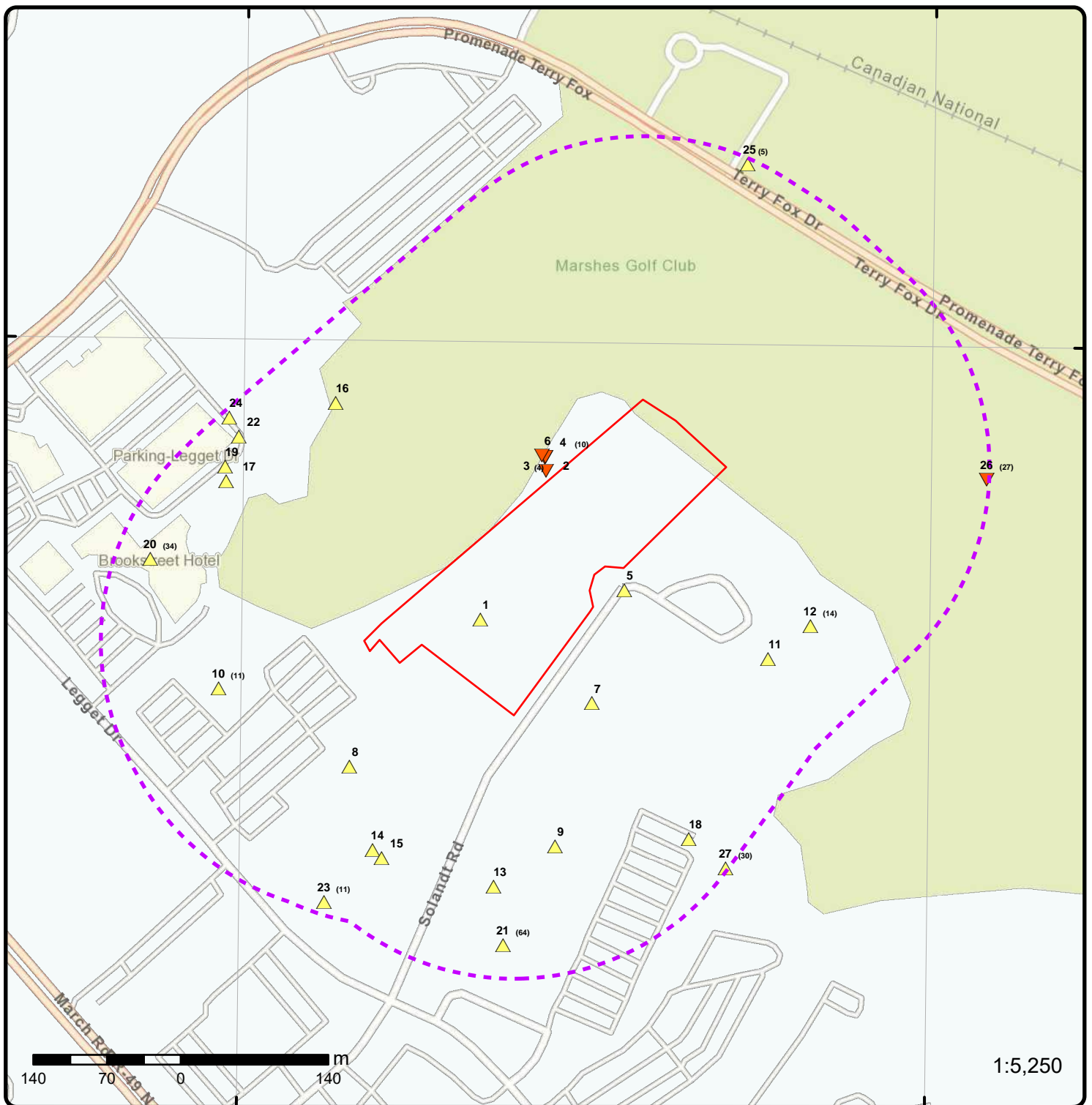

## Map: 0.25 Kilometer Radius

Order Number: 25112000497

Address: 2505 Solandt Rd, Kanata, ON



Project Property	Freeways; Highways	Beach	Shopping & Sports Area
Buffer Outline	Traffic Circle; Ramp	Airport	University/College
Eris Sites with Higher Elevation	Major Arterial; Minor Arterial	Industrial Area	Cemetery; Golf Course
Eris Sites with Same Elevation	Local Road	Military Base	Parkt (National)
Eris Sites with Lower Elevation	Service Road; Traffic Circle; Ramp	Aircraft Roads	Park (City/County)
Eris Sites with Unknown Elevation	Rail	Native Reservation	Hospital



45°21'30"N

75°55'30"W

75°55'30"W

75°54'30"W

45°21'30"N

45°21'N

45°21'N

45°20'30"N

45°20'30"N

240 120 0 240 m

1:10,000

Vantor

**Aerial**

Year: 2025

Order Number: 25112000497

Address: 2505 Solandt Rd, Kanata, ON



Source: ESRI World Imagery

© ERIS Information Limited Partnership



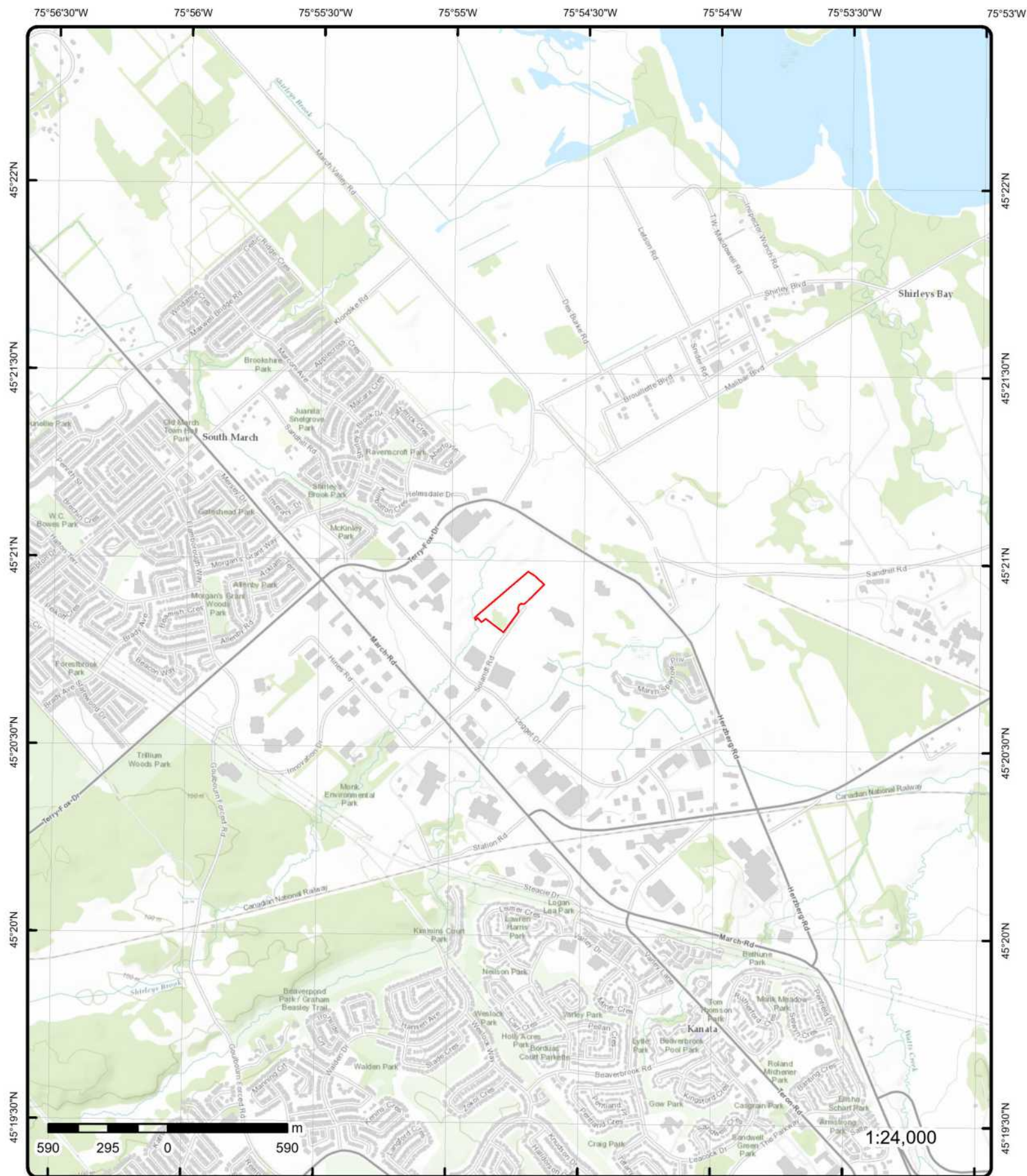

# Topographic Map

Address: 2505 Solandt Rd, ON

Source: ESRI World Topographic Map

Order Number: 25112000497



© ERIS Information Limited Partnership

# Detail Report

Map Key	Number of Records	Direction/ Distance (m)	Elev/Diff (m)	Site	DB
<a href="#"><u>1</u></a>	1 of 1	WSW/0.0	76.9 / 1.06	2707 Solandt Road Kanata ON K2K 3G5	EHS
<b>Order No:</b> 20190710051 <b>Status:</b> C <b>Report Type:</b> Custom Report <b>Report Date:</b> 12-JUL-19 <b>Date Received:</b> 10-JUL-19 <b>Previous Site Name:</b> <b>Lot/Building Size:</b> <b>Additional Info Ordered:</b>		<b>Nearest Intersection:</b> <b>Municipality:</b> <b>Client Prov/State:</b> ON <b>Search Radius (km):</b> .25 <b>X:</b> -75.913779 <b>Y:</b> 45.347626			
<a href="#"><u>2</u></a>	1 of 1	N/8.0	74.8 / -1.03	City of Ottawa Solandt Road Ottawa ON K1P 1J1	ECA
<b>Approval No:</b> 3498-4YZLAG <b>Approval Date:</b> 2001-07-27 <b>Status:</b> Approved <b>Record Type:</b> ECA <b>Link Source:</b> IDS <b>SWP Area Name:</b> Mississippi Valley <b>Approval Type:</b> ECA-MUNICIPAL AND PRIVATE SEWAGE WORKS <b>Project Type:</b> MUNICIPAL AND PRIVATE SEWAGE WORKS <b>Business Name:</b> City of Ottawa <b>Address:</b> Solandt Road <b>Full Address:</b> <b>Full PDF Link:</b> <a href="https://www.accessenvironment.ene.gov.on.ca/instruments/9339-4YZJBC-14.pdf">https://www.accessenvironment.ene.gov.on.ca/instruments/9339-4YZJBC-14.pdf</a> <b>PDF Site Location:</b>		<b>MOE District:</b> Ottawa <b>City:</b> <b>Longitude:</b> -75.913 <b>Latitude:</b> 45.3489 <b>Geometry X:</b> <b>Geometry Y:</b>			
<a href="#"><u>3</u></a>	1 of 4	N/18.4	74.8 / -1.03	lot 8 con 4 ON	WWIS
<b>Well ID:</b> 1530845 <b>Construction Date:</b> <b>Use 1st:</b> Irrigation <b>Use 2nd:</b> <b>Final Well Status:</b> Water Supply <b>Water Type:</b> <b>Casing Material:</b> <b>Audit No:</b> 209926 <b>Tag:</b> <b>Constructn Method:</b> <b>Elevation (m):</b> <b>Elevatn Reliabilty:</b> <b>Depth to Bedrock:</b> <b>Well Depth:</b> <b>Overburden/Bedrock:</b> <b>Pump Rate:</b> <b>Static Water Level:</b> <b>Clear/Cloudy:</b> <b>Municipality:</b> MARCH TOWNSHIP		<b>Flowing (Y/N):</b> <b>Flow Rate:</b> <b>Data Entry Status:</b> <b>Data Src:</b> 1 <b>Date Received:</b> 10/01/1999 <b>Selected Flag:</b> TRUE <b>Abandonment Rec:</b> <b>Contractor:</b> 1414 <b>Form Version:</b> 1 <b>Owner:</b> <b>County:</b> OTTAWA-CARLETON <b>Lot:</b> 008 <b>Concession:</b> 04 <b>Concession Name:</b> CON <b>Easting NAD83:</b> <b>Northing NAD83:</b> <b>Zone:</b> <b>UTM Reliability:</b>			

Map Key	Number of Records	Direction/ Distance (m)	Elev/Diff (m)	Site	DB
Site Info:					
PDF URL (Map):	https://d2khazk8e83rdv.cloudfront.net/moe_mapping/downloads/2Water/Wells_pdfs/153\1530845.pdf				
Additional Detail(s) (Map)					
Well Completed Date:	08/10/1999				
Year Completed:	1999				
Depth (m):	44.196				
Latitude:	45.3490137145572				
Longitude:	-75.9130161561092				
Point X:	-75.9130159941555				
Point Y:	45.34901370866515				
Path:	153\1530845.pdf				
Bore Hole Information					
Bore Hole ID:	10052379			Elevation:	
DP2BR:				Elevrc:	
Spatial Status:				Zone:	18
Code OB:				East83:	428478.60
Code OB Desc:				North83:	5022128.00
Open Hole:				Org CS:	
Cluster Kind:				UTMRC:	9
Date Completed:	08/10/1999			UTMRC Desc:	unknown UTM
Remarks:				Location Method:	lot
Location Method Desc:	Lot centroid				
Elevrc Desc:					
Location Source Date:					
Improvement Location Source:					
Improvement Location Method:					
Source Revision Comment:					
Supplier Comment:					
Overburden and Bedrock					
Materials Interval					
Formation ID:	931076756				
Layer:	4				
Color:	2				
General Color:	GREY				
Material 1:	18				
Material 1 Desc:	SANDSTONE				
Material 2:	74				
Material 2 Desc:	LAYERED				
Material 3:					
Material 3 Desc:					
Formation Top Depth:	125.0				
Formation End Depth:	145.0				
Formation End Depth UOM:	ft				
Overburden and Bedrock					
Materials Interval					
Formation ID:	931076754				
Layer:	2				
Color:	2				
General Color:	GREY				
Material 1:	28				
Material 1 Desc:	SAND				
Material 2:	73				
Material 2 Desc:	HARD				

Map Key	Number of Records	Direction/ Distance (m)	Elev/Diff (m)	Site	DB
<b>Material 3:</b>					
<b>Material 3 Desc:</b>					
<b>Formation Top Depth:</b>		7.0			
<b>Formation End Depth:</b>		52.0			
<b>Formation End Depth UOM:</b>		ft			
<b><u>Overburden and Bedrock</u></b>					
<b><u>Materials Interval</u></b>					
<b>Formation ID:</b>		931076753			
<b>Layer:</b>		1			
<b>Color:</b>		6			
<b>General Color:</b>		BROWN			
<b>Material 1:</b>		34			
<b>Material 1 Desc:</b>		TILL			
<b>Material 2:</b>		13			
<b>Material 2 Desc:</b>		BOULDERS			
<b>Material 3:</b>		66			
<b>Material 3 Desc:</b>		DENSE			
<b>Formation Top Depth:</b>		0.0			
<b>Formation End Depth:</b>		7.0			
<b>Formation End Depth UOM:</b>		ft			
<b><u>Overburden and Bedrock</u></b>					
<b><u>Materials Interval</u></b>					
<b>Formation ID:</b>		931076755			
<b>Layer:</b>		3			
<b>Color:</b>		2			
<b>General Color:</b>		GREY			
<b>Material 1:</b>		18			
<b>Material 1 Desc:</b>		SANDSTONE			
<b>Material 2:</b>		15			
<b>Material 2 Desc:</b>		LIMESTONE			
<b>Material 3:</b>		74			
<b>Material 3 Desc:</b>		LAYERED			
<b>Formation Top Depth:</b>		52.0			
<b>Formation End Depth:</b>		125.0			
<b>Formation End Depth UOM:</b>		ft			
<b><u>Annular Space/Abandonment</u></b>					
<b><u>Sealing Record</u></b>					
<b>Plug ID:</b>		933116003			
<b>Layer:</b>		1			
<b>Plug From:</b>		0.0			
<b>Plug To:</b>		22.0			
<b>Plug Depth UOM:</b>		ft			
<b><u>Method of Construction &amp; Well</u></b>					
<b><u>Use</u></b>					
<b>Method Construction ID:</b>		961530845			
<b>Method Construction Code:</b>		4			
<b>Method Construction:</b>		Rotary (Air)			
<b>Other Method Construction:</b>					
<b><u>Pipe Information</u></b>					
<b>Pipe ID:</b>		10600949			
<b>Casing No:</b>		1			
<b>Comment:</b>					

Map Key	Number of Records	Direction/ Distance (m)	Elev/Diff (m)	Site	DB
<b>Alt Name:</b>					
<b><u>Construction Record - Casing</u></b>					
Casing ID:		930091470			
Layer:		3			
Material:		4			
Open Hole or Material:		OPEN HOLE			
Depth From:					
Depth To:		145.0			
Casing Diameter:		8.0			
Casing Diameter UOM:		inch			
Casing Depth UOM:		ft			
<b><u>Construction Record - Casing</u></b>					
Casing ID:		930091468			
Layer:		1			
Material:					
Open Hole or Material:					
Depth From:					
Depth To:		22.0			
Casing Diameter:		9.0			
Casing Diameter UOM:		inch			
Casing Depth UOM:		ft			
<b><u>Construction Record - Casing</u></b>					
Casing ID:		930091469			
Layer:		2			
Material:		1			
Open Hole or Material:		STEEL			
Depth From:					
Depth To:		24.0			
Casing Diameter:		6.0			
Casing Diameter UOM:		inch			
Casing Depth UOM:		ft			
<b><u>Results of Well Yield Testing</u></b>					
Pumping Test Method Desc:		PUMP			
Pump Test ID:		991530845			
Pump Set At:					
Static Level:		1.0			
Final Level After Pumping:		6.0			
Recommended Pump Depth:		100.0			
Pumping Rate:		60.0			
Flowing Rate:					
Recommended Pump Rate:		80.0			
Levels UOM:		ft			
Rate UOM:		GPM			
Water State After Test Code:		1			
Water State After Test:		CLEAR			
Pumping Test Method:		1			
Pumping Duration HR:		1			
Pumping Duration MIN:					
Flowing:		No			
<b><u>Draw Down &amp; Recovery</u></b>					
Pump Test Detail ID:		934663611			
Test Type:		Recovery			



Map Key	Number of Records	Direction/ Distance (m)	Elev/Diff (m)	Site	DB
<hr/>					
Test Duration:		45			
Test Level:		6.0			
Test Level UOM:		ft			
<u>Draw Down &amp; Recovery</u>					
Pump Test Detail ID:		934119473			
Test Type:		Recovery			
Test Duration:		15			
Test Level:		6.0			
Test Level UOM:		ft			
<u>Draw Down &amp; Recovery</u>					
Pump Test Detail ID:		934386211			
Test Type:		Recovery			
Test Duration:		30			
Test Level:		6.0			
Test Level UOM:		ft			
<u>Draw Down &amp; Recovery</u>					
Pump Test Detail ID:		934903343			
Test Type:		Recovery			
Test Duration:		60			
Test Level:		6.0			
Test Level UOM:		ft			
<u>Water Details</u>					
Water ID:		933491120			
Layer:		1			
Kind Code:		1			
Kind:		FRESH			
Water Found Depth:		120.0			
Water Found Depth UOM:		ft			
<hr/>					
<u>3</u>	2 of 4	N/18.4	74.8 / -1.03	lot 8 con 4 ON	WWIS
Well ID:	1518259			Flowing (Y/N):	
Construction Date:				Flow Rate:	
Use 1st:	Domestic			Data Entry Status:	
Use 2nd:				Data Src:	1
Final Well Status:	Water Supply			Date Received:	06/09/1983
Water Type:				Selected Flag:	TRUE
Casing Material:				Abandonment Rec:	
Audit No:				Contractor:	1558
Tag:				Form Version:	1
Constructn Method:				Owner:	
Elevation (m):				County:	OTTAWA-CARLETON
Elevatn Reliabilty:				Lot:	008
Depth to Bedrock:				Concession:	04
Well Depth:				Concession Name:	CON
Overburden/Bedrock:				Easting NAD83:	
Pump Rate:				Northing NAD83:	
Static Water Level:				Zone:	
Clear/Cloudy:				UTM Reliability:	
Municipality:	MARCH TOWNSHIP				
Site Info:					
PDF URL (Map):	https://d2khazk8e83rdv.cloudfront.net/moe_mapping/downloads/2Water/Wells_pdfs/151\1518259.pdf				

Map Key	Number of Records	Direction/ Distance (m)	Elev/Diff (m)	Site	DB
<b><u>Additional Detail(s) (Map)</u></b>					
Well Completed Date:		05/13/1983			
Year Completed:		1983			
Depth (m):		28.956			
Latitude:		45.3490137145572			
Longitude:		-75.9130161561092			
Point X:		-75.9130159941555			
Point Y:		45.34901370866515			
Path:		151\1518259.pdf			
<b><u>Bore Hole Information</u></b>					
Bore Hole ID:	10040129			Elevation:	
DP2BR:				Elevrc:	
Spatial Status:				Zone:	18
Code OB:				East83:	428478.60
Code OB Desc:				North83:	5022128.00
Open Hole:				Org CS:	
Cluster Kind:				UTMRC:	9
Date Completed:	05/13/1983			UTMRC Desc:	unknown UTM
Remarks:				Location Method:	lot
Location Method Desc:	Lot centroid				
Elevrc Desc:					
Location Source Date:					
Improvement Location Source:					
Improvement Location Method:					
Source Revision Comment:					
Supplier Comment:					
<b><u>Overburden and Bedrock Materials Interval</u></b>					
Formation ID:	931037867				
Layer:	2				
Color:	2				
General Color:	GREY				
Material 1:	15				
Material 1 Desc:	LIMESTONE				
Material 2:	73				
Material 2 Desc:	HARD				
Material 3:					
Material 3 Desc:					
Formation Top Depth:	1.0				
Formation End Depth:	25.0				
Formation End Depth UOM:	ft				
<b><u>Overburden and Bedrock Materials Interval</u></b>					
Formation ID:	931037866				
Layer:	1				
Color:	6				
General Color:	BROWN				
Material 1:	05				
Material 1 Desc:	CLAY				
Material 2:					
Material 2 Desc:					
Material 3:					
Material 3 Desc:					
Formation Top Depth:	0.0				

<b>Map Key</b>	<b>Number of Records</b>	<b>Direction/ Distance (m)</b>	<b>Elev/Diff (m)</b>	<b>Site</b>	<b>DB</b>
<b>Formation End Depth:</b>		1.0			
<b>Formation End Depth UOM:</b>		ft			
<b><u>Overburden and Bedrock Materials Interval</u></b>					
<b>Formation ID:</b>		931037868			
<b>Layer:</b>		3			
<b>Color:</b>		1			
<b>General Color:</b>		WHITE			
<b>Material 1:</b>		18			
<b>Material 1 Desc:</b>		SANDSTONE			
<b>Material 2:</b>		73			
<b>Material 2 Desc:</b>		HARD			
<b>Material 3:</b>		90			
<b>Material 3 Desc:</b>		VERY			
<b>Formation Top Depth:</b>		25.0			
<b>Formation End Depth:</b>		95.0			
<b>Formation End Depth UOM:</b>		ft			
<b><u>Method of Construction &amp; Well Use</u></b>					
<b>Method Construction ID:</b>		961518259			
<b>Method Construction Code:</b>		5			
<b>Method Construction:</b>		Air Percussion			
<b>Other Method Construction:</b>					
<b><u>Pipe Information</u></b>					
<b>Pipe ID:</b>		10588699			
<b>Casing No:</b>		1			
<b>Comment:</b>					
<b>Alt Name:</b>					
<b><u>Construction Record - Casing</u></b>					
<b>Casing ID:</b>		930070061			
<b>Layer:</b>		2			
<b>Material:</b>					
<b>Open Hole or Material:</b>					
<b>Depth From:</b>					
<b>Depth To:</b>		45.0			
<b>Casing Diameter:</b>		6.0			
<b>Casing Diameter UOM:</b>		inch			
<b>Casing Depth UOM:</b>		ft			
<b><u>Construction Record - Casing</u></b>					
<b>Casing ID:</b>		930070062			
<b>Layer:</b>		3			
<b>Material:</b>		4			
<b>Open Hole or Material:</b>		OPEN HOLE			
<b>Depth From:</b>					
<b>Depth To:</b>		95.0			
<b>Casing Diameter:</b>		5.0			
<b>Casing Diameter UOM:</b>		inch			
<b>Casing Depth UOM:</b>		ft			
<b><u>Construction Record - Casing</u></b>					

<b>Map Key</b>	<b>Number of Records</b>	<b>Direction/ Distance (m)</b>	<b>Elev/Diff (m)</b>	<b>Site</b>	<b>DB</b>
<b>Casing ID:</b>		930070060			
<b>Layer:</b>		1			
<b>Material:</b>		1			
<b>Open Hole or Material:</b>		STEEL			
<b>Depth From:</b>					
<b>Depth To:</b>		20.0			
<b>Casing Diameter:</b>		6.0			
<b>Casing Diameter UOM:</b>		inch			
<b>Casing Depth UOM:</b>		ft			
<b><u>Results of Well Yield Testing</u></b>					
<b>Pumping Test Method Desc:</b>		PUMP			
<b>Pump Test ID:</b>		991518259			
<b>Pump Set At:</b>					
<b>Static Level:</b>		20.0			
<b>Final Level After Pumping:</b>		35.0			
<b>Recommended Pump Depth:</b>		60.0			
<b>Pumping Rate:</b>		30.0			
<b>Flowing Rate:</b>					
<b>Recommended Pump Rate:</b>		5.0			
<b>Levels UOM:</b>		ft			
<b>Rate UOM:</b>		GPM			
<b>Water State After Test Code:</b>		1			
<b>Water State After Test:</b>		CLEAR			
<b>Pumping Test Method:</b>		1			
<b>Pumping Duration HR:</b>		1			
<b>Pumping Duration MIN:</b>		0			
<b>Flowing:</b>		No			
<b><u>Draw Down &amp; Recovery</u></b>					
<b>Pump Test Detail ID:</b>		934897848			
<b>Test Type:</b>		Draw Down			
<b>Test Duration:</b>		60			
<b>Test Level:</b>		35.0			
<b>Test Level UOM:</b>		ft			
<b><u>Draw Down &amp; Recovery</u></b>					
<b>Pump Test Detail ID:</b>		934639387			
<b>Test Type:</b>		Draw Down			
<b>Test Duration:</b>		45			
<b>Test Level:</b>		35.0			
<b>Test Level UOM:</b>		ft			
<b><u>Draw Down &amp; Recovery</u></b>					
<b>Pump Test Detail ID:</b>		934378328			
<b>Test Type:</b>		Draw Down			
<b>Test Duration:</b>		30			
<b>Test Level:</b>		35.0			
<b>Test Level UOM:</b>		ft			
<b><u>Draw Down &amp; Recovery</u></b>					
<b>Pump Test Detail ID:</b>		934103576			
<b>Test Type:</b>		Draw Down			
<b>Test Duration:</b>		15			
<b>Test Level:</b>		35.0			
<b>Test Level UOM:</b>		ft			

Map Key	Number of Records	Direction/ Distance (m)	Elev/Diff (m)	Site	DB
<u>Water Details</u>					
Water ID:		933474942			
Layer:		1			
Kind Code:		1			
Kind:		FRESH			
Water Found Depth:		90.0			
Water Found Depth UOM:		ft			
<u>3</u>	3 of 4	N/18.4	74.8 / -1.03	lot 8 con 4 ON	WWIS
Well ID:	1521775			Flowing (Y/N):	
Construction Date:				Flow Rate:	
Use 1st:	Domestic			Data Entry Status:	
Use 2nd:				Data Src:	1
Final Well Status:	Water Supply			Date Received:	09/14/1987
Water Type:				Selected Flag:	TRUE
Casing Material:				Abandonment Rec:	
Audit No:	13954			Contractor:	5222
Tag:				Form Version:	1
Constructn Method:				Owner:	
Elevation (m):				County:	OTTAWA-CARLETON
Elevatn Reliabilty:				Lot:	008
Depth to Bedrock:				Concession:	04
Well Depth:				Concession Name:	CON
Overburden/Bedrock:				Easting NAD83:	
Pump Rate:				Northing NAD83:	
Static Water Level:				Zone:	
Clear/Cloudy:				UTM Reliability:	
Municipality:		MARCH TOWNSHIP			
Site Info:					
PDF URL (Map):		https://d2khazk8e83rdv.cloudfront.net/moe_mapping/downloads/2Water/Wells_pdfs/152\1521775.pdf			
<u>Additional Detail(s) (Map)</u>					
Well Completed Date:	08/17/1987				
Year Completed:	1987				
Depth (m):	22.86				
Latitude:	45.3490137145572				
Longitude:	-75.9130161561092				
Point X:	-75.9130159941555				
Point Y:	45.34901370866515				
Path:	152\1521775.pdf				
<u>Bore Hole Information</u>					
Bore Hole ID:	10043591			Elevation:	
DP2BR:				Elevrc:	
Spatial Status:				Zone:	18
Code OB:				East83:	428478.60
Code OB Desc:				North83:	5022128.00
Open Hole:				Org CS:	
Cluster Kind:				UTMRC:	9
Date Completed:	08/17/1987			UTMRC Desc:	unknown UTM
Remarks:				Location Method:	lot
Location Method Desc:	Lot centroid				
Elevrc Desc:					
Location Source Date:					
Improvement Location Source:					
Improvement Location Method:					

Map Key	Number of Records	Direction/ Distance (m)	Elev/Diff (m)	Site	DB
<b>Source Revision Comment:</b>					
<b>Supplier Comment:</b>					
<b><u>Overburden and Bedrock</u></b>					
<b><u>Materials Interval</u></b>					
<b>Formation ID:</b>		931049104			
<b>Layer:</b>		1			
<b>Color:</b>		6			
<b>General Color:</b>		BROWN			
<b>Material 1:</b>		28			
<b>Material 1 Desc:</b>		SAND			
<b>Material 2:</b>		15			
<b>Material 2 Desc:</b>		LIMESTONE			
<b>Material 3:</b>		71			
<b>Material 3 Desc:</b>		FRACTURED			
<b>Formation Top Depth:</b>		0.0			
<b>Formation End Depth:</b>		1.0			
<b>Formation End Depth UOM:</b>		ft			
<b><u>Overburden and Bedrock</u></b>					
<b><u>Materials Interval</u></b>					
<b>Formation ID:</b>		931049105			
<b>Layer:</b>		2			
<b>Color:</b>		2			
<b>General Color:</b>		GREY			
<b>Material 1:</b>		15			
<b>Material 1 Desc:</b>		LIMESTONE			
<b>Material 2:</b>		78			
<b>Material 2 Desc:</b>		MEDIUM-GRAINED			
<b>Material 3:</b>		73			
<b>Material 3 Desc:</b>		HARD			
<b>Formation Top Depth:</b>		1.0			
<b>Formation End Depth:</b>		47.0			
<b>Formation End Depth UOM:</b>		ft			
<b><u>Overburden and Bedrock</u></b>					
<b><u>Materials Interval</u></b>					
<b>Formation ID:</b>		931049106			
<b>Layer:</b>		3			
<b>Color:</b>		1			
<b>General Color:</b>		WHITE			
<b>Material 1:</b>		18			
<b>Material 1 Desc:</b>		SANDSTONE			
<b>Material 2:</b>		15			
<b>Material 2 Desc:</b>		LIMESTONE			
<b>Material 3:</b>		73			
<b>Material 3 Desc:</b>		HARD			
<b>Formation Top Depth:</b>		47.0			
<b>Formation End Depth:</b>		75.0			
<b>Formation End Depth UOM:</b>		ft			
<b><u>Annular Space/Abandonment</u></b>					
<b><u>Sealing Record</u></b>					
<b>Plug ID:</b>		933109577			
<b>Layer:</b>		1			
<b>Plug From:</b>		0.0			
<b>Plug To:</b>		20.0			
<b>Plug Depth UOM:</b>		ft			



Map Key	Number of Records	Direction/ Distance (m)	Elev/Diff (m)	Site	DB
<b><u>Method of Construction &amp; Well Use</u></b>					
Method Construction ID:		961521775			
Method Construction Code:		5			
Method Construction:		Air Percussion			
Other Method Construction:					
<b><u>Pipe Information</u></b>					
Pipe ID:		10592161			
Casing No:		1			
Comment:					
Alt Name:					
<b><u>Construction Record - Casing</u></b>					
Casing ID:		930076166			
Layer:		2			
Material:		4			
Open Hole or Material:		OPEN HOLE			
Depth From:					
Depth To:		75.0			
Casing Diameter:		6.0			
Casing Diameter UOM:		inch			
Casing Depth UOM:		ft			
<b><u>Construction Record - Casing</u></b>					
Casing ID:		930076165			
Layer:		1			
Material:		1			
Open Hole or Material:		STEEL			
Depth From:					
Depth To:		22.0			
Casing Diameter:		6.0			
Casing Diameter UOM:		inch			
Casing Depth UOM:		ft			
<b><u>Results of Well Yield Testing</u></b>					
Pumping Test Method Desc:		PUMP			
Pump Test ID:		991521775			
Pump Set At:					
Static Level:		15.0			
Final Level After Pumping:		70.0			
Recommended Pump Depth:		70.0			
Pumping Rate:		10.0			
Flowing Rate:					
Recommended Pump Rate:		10.0			
Levels UOM:		ft			
Rate UOM:		GPM			
Water State After Test Code:		1			
Water State After Test:		CLEAR			
Pumping Test Method:		1			
Pumping Duration HR:		2			
Pumping Duration MIN:		0			
Flowing:		No			
<b><u>Draw Down &amp; Recovery</u></b>					

Map Key	Number of Records	Direction/ Distance (m)	Elev/Diff (m)	Site	DB
<b>Pump Test Detail ID:</b> 934391200					
<b>Test Type:</b> Draw Down					
<b>Test Duration:</b> 30					
<b>Test Level:</b> 70.0					
<b>Test Level UOM:</b> ft					
<b><u>Draw Down &amp; Recovery</u></b>					
<b>Pump Test Detail ID:</b> 934107656					
<b>Test Type:</b> Draw Down					
<b>Test Duration:</b> 15					
<b>Test Level:</b> 70.0					
<b>Test Level UOM:</b> ft					
<b><u>Draw Down &amp; Recovery</u></b>					
<b>Pump Test Detail ID:</b> 934910551					
<b>Test Type:</b> Draw Down					
<b>Test Duration:</b> 60					
<b>Test Level:</b> 70.0					
<b>Test Level UOM:</b> ft					
<b><u>Draw Down &amp; Recovery</u></b>					
<b>Pump Test Detail ID:</b> 934652901					
<b>Test Type:</b> Draw Down					
<b>Test Duration:</b> 45					
<b>Test Level:</b> 70.0					
<b>Test Level UOM:</b> ft					
<b><u>Water Details</u></b>					
<b>Water ID:</b> 933479471					
<b>Layer:</b> 1					
<b>Kind Code:</b> 1					
<b>Kind:</b> FRESH					
<b>Water Found Depth:</b> 67.0					
<b>Water Found Depth UOM:</b> ft					
<b><u>3</u></b>	<b>4 of 4</b>	<b>N/18.4</b>	<b>74.8 / -1.03</b>	<b>lot 8 con 4 ON</b>	<b>WWIS</b>
<b>Well ID:</b> 1524251					
<b>Construction Date:</b>					
<b>Use 1st:</b> Domestic					
<b>Use 2nd:</b>					
<b>Final Well Status:</b> Water Supply					
<b>Water Type:</b>					
<b>Casing Material:</b>					
<b>Audit No:</b> 59242					
<b>Tag:</b>					
<b>Constructn Method:</b>					
<b>Elevation (m):</b>					
<b>Elevatn Reliability:</b>					
<b>Depth to Bedrock:</b>					
<b>Well Depth:</b>					
<b>Overburden/Bedrock:</b>					
<b>Pump Rate:</b>					
<b>Static Water Level:</b>					
<b>Clear/Cloudy:</b>					
<b>Municipality:</b> MARCH TOWNSHIP					
<b>Flowing (Y/N):</b>					
<b>Flow Rate:</b>					
<b>Data Entry Status:</b>					
<b>Data Src:</b> 1					
<b>Date Received:</b> 01/16/1990					
<b>Selected Flag:</b> TRUE					
<b>Abandonment Rec:</b>					
<b>Contractor:</b> 5222					
<b>Form Version:</b> 1					
<b>Owner:</b>					
<b>County:</b> OTTAWA-CARLETON					
<b>Lot:</b> 008					
<b>Concession:</b> 04					
<b>Concession Name:</b> CON					
<b>Easting NAD83:</b>					
<b>Northing NAD83:</b>					
<b>Zone:</b>					
<b>UTM Reliability:</b>					

Map Key	Number of Records	Direction/ Distance (m)	Elev/Diff (m)	Site	DB
Site Info:					
PDF URL (Map):		https://d2khazk8e83rdv.cloudfront.net/moe_mapping/downloads/2Water/Wells_pdfs/152\1524251.pdf			
Additional Detail(s) (Map)					
Well Completed Date:		10/03/1989			
Year Completed:		1989			
Depth (m):		16.764			
Latitude:		45.3490137145572			
Longitude:		-75.9130161561092			
Point X:		-75.9130159941555			
Point Y:		45.34901370866515			
Path:		152\1524251.pdf			
Bore Hole Information					
Bore Hole ID:		10046023		Elevation:	
DP2BR:				Elevrc:	
Spatial Status:				Zone:	
Code OB:				18	
Code OB Desc:				East83:	
Open Hole:				428478.60	
Cluster Kind:				North83:	
Date Completed:		10/03/1989		5022128.00	
Remarks:				Org CS:	
Location Method Desc:		Lot centroid		UTMRC:	
Elevrc Desc:				9	
Location Source Date:				UTMRC Desc:	
Improvement Location Source:				unknown UTM	
Improvement Location Method:				Location Method:	
Source Revision Comment:				lot	
Supplier Comment:					
Overburden and Bedrock					
Materials Interval					
Formation ID:		931057326			
Layer:		5			
Color:		6			
General Color:		BROWN			
Material 1:		18			
Material 1 Desc:		SANDSTONE			
Material 2:		90			
Material 2 Desc:		VERY			
Material 3:		73			
Material 3 Desc:		HARD			
Formation Top Depth:		40.0			
Formation End Depth:		55.0			
Formation End Depth UOM:		ft			
Overburden and Bedrock					
Materials Interval					
Formation ID:		931057324			
Layer:		3			
Color:		6			
General Color:		BROWN			
Material 1:		18			
Material 1 Desc:		SANDSTONE			
Material 2:		73			
Material 2 Desc:		HARD			

Map Key	Number of Records	Direction/ Distance (m)	Elev/Diff (m)	Site	DB
<b>Material 3:</b>					
<b>Material 3 Desc:</b>					
<b>Formation Top Depth:</b>		8.0			
<b>Formation End Depth:</b>		16.0			
<b>Formation End Depth UOM:</b>		ft			
<b><u>Overburden and Bedrock</u></b>					
<b><u>Materials Interval</u></b>					
<b>Formation ID:</b>		931057325			
<b>Layer:</b>		4			
<b>Color:</b>		2			
<b>General Color:</b>		GREY			
<b>Material 1:</b>		18			
<b>Material 1 Desc:</b>		SANDSTONE			
<b>Material 2:</b>		90			
<b>Material 2 Desc:</b>		VERY			
<b>Material 3:</b>		73			
<b>Material 3 Desc:</b>		HARD			
<b>Formation Top Depth:</b>		16.0			
<b>Formation End Depth:</b>		40.0			
<b>Formation End Depth UOM:</b>		ft			
<b><u>Overburden and Bedrock</u></b>					
<b><u>Materials Interval</u></b>					
<b>Formation ID:</b>		931057322			
<b>Layer:</b>		1			
<b>Color:</b>		6			
<b>General Color:</b>		BROWN			
<b>Material 1:</b>		28			
<b>Material 1 Desc:</b>		SAND			
<b>Material 2:</b>		01			
<b>Material 2 Desc:</b>		FILL			
<b>Material 3:</b>					
<b>Material 3 Desc:</b>					
<b>Formation Top Depth:</b>		0.0			
<b>Formation End Depth:</b>		5.0			
<b>Formation End Depth UOM:</b>		ft			
<b><u>Overburden and Bedrock</u></b>					
<b><u>Materials Interval</u></b>					
<b>Formation ID:</b>		931057323			
<b>Layer:</b>		2			
<b>Color:</b>		6			
<b>General Color:</b>		BROWN			
<b>Material 1:</b>		02			
<b>Material 1 Desc:</b>		TOPSOIL			
<b>Material 2:</b>		12			
<b>Material 2 Desc:</b>		STONES			
<b>Material 3:</b>		79			
<b>Material 3 Desc:</b>		PACKED			
<b>Formation Top Depth:</b>		5.0			
<b>Formation End Depth:</b>		8.0			
<b>Formation End Depth UOM:</b>		ft			
<b><u>Annular Space/Abandonment</u></b>					
<b><u>Sealing Record</u></b>					
<b>Plug ID:</b>		933110626			
<b>Layer:</b>		1			

<b>Map Key</b>	<b>Number of Records</b>	<b>Direction/ Distance (m)</b>	<b>Elev/Diff (m)</b>	<b>Site</b>	<b>DB</b>
<b>Plug From:</b>		0.0			
<b>Plug To:</b>		18.0			
<b>Plug Depth UOM:</b>		ft			
<b><u>Method of Construction &amp; Well Use</u></b>					
<b>Method Construction ID:</b>		961524251			
<b>Method Construction Code:</b>		5			
<b>Method Construction:</b>		Air Percussion			
<b>Other Method Construction:</b>					
<b><u>Pipe Information</u></b>					
<b>Pipe ID:</b>		10594593			
<b>Casing No:</b>		1			
<b>Comment:</b>					
<b>Alt Name:</b>					
<b><u>Construction Record - Casing</u></b>					
<b>Casing ID:</b>		930080595			
<b>Layer:</b>		1			
<b>Material:</b>		1			
<b>Open Hole or Material:</b>		STEEL			
<b>Depth From:</b>					
<b>Depth To:</b>		20.0			
<b>Casing Diameter:</b>		6.0			
<b>Casing Diameter UOM:</b>		inch			
<b>Casing Depth UOM:</b>		ft			
<b><u>Construction Record - Casing</u></b>					
<b>Casing ID:</b>		930080596			
<b>Layer:</b>		2			
<b>Material:</b>		4			
<b>Open Hole or Material:</b>		OPEN HOLE			
<b>Depth From:</b>					
<b>Depth To:</b>		55.0			
<b>Casing Diameter:</b>		6.0			
<b>Casing Diameter UOM:</b>		inch			
<b>Casing Depth UOM:</b>		ft			
<b><u>Results of Well Yield Testing</u></b>					
<b>Pumping Test Method Desc:</b>		PUMP			
<b>Pump Test ID:</b>		991524251			
<b>Pump Set At:</b>					
<b>Static Level:</b>		20.0			
<b>Final Level After Pumping:</b>		35.0			
<b>Recommended Pump Depth:</b>		35.0			
<b>Pumping Rate:</b>		15.0			
<b>Flowing Rate:</b>					
<b>Recommended Pump Rate:</b>		10.0			
<b>Levels UOM:</b>		ft			
<b>Rate UOM:</b>		GPM			
<b>Water State After Test Code:</b>		1			
<b>Water State After Test:</b>		CLEAR			
<b>Pumping Test Method:</b>		1			
<b>Pumping Duration HR:</b>		2			
<b>Pumping Duration MIN:</b>		0			
<b>Flowing:</b>		No			

Map Key	Number of Records	Direction/ Distance (m)	Elev/Diff (m)	Site	DB
<u>Draw Down &amp; Recovery</u>					
Pump Test Detail ID:	934108249				
Test Type:	Draw Down				
Test Duration:	15				
Test Level:	35.0				
Test Level UOM:	ft				
<u>Draw Down &amp; Recovery</u>					
Pump Test Detail ID:	934392479				
Test Type:	Draw Down				
Test Duration:	30				
Test Level:	35.0				
Test Level UOM:	ft				
<u>Draw Down &amp; Recovery</u>					
Pump Test Detail ID:	934910648				
Test Type:	Draw Down				
Test Duration:	60				
Test Level:	35.0				
Test Level UOM:	ft				
<u>Draw Down &amp; Recovery</u>					
Pump Test Detail ID:	934653030				
Test Type:	Draw Down				
Test Duration:	45				
Test Level:	35.0				
Test Level UOM:	ft				
<u>Water Details</u>					
Water ID:	933482831				
Layer:	2				
Kind Code:	1				
Kind:	FRESH				
Water Found Depth:	53.0				
Water Found Depth UOM:	ft				
<u>Water Details</u>					
Water ID:	933482830				
Layer:	1				
Kind Code:	1				
Kind:	FRESH				
Water Found Depth:	40.0				
Water Found Depth UOM:	ft				
<u>4</u>	1 of 10	N/18.8	74.8 / -1.03	lot 8 con 4 ON	WWIS
Well ID:	1531055			Flowing (Y/N):	
Construction Date:				Flow Rate:	
Use 1st:	Domestic			Data Entry Status:	
Use 2nd:				Data Src:	1
Final Well Status:	Water Supply			Date Received:	03/10/2000
Water Type:				Selected Flag:	TRUE



Map Key	Number of Records	Direction/ Distance (m)	Elev/Diff (m)	Site	DB
<hr/>					
<b>Casing Material:</b>			<b>Abandonment Rec:</b>		
Audit No:	209991			Contractor:	1414
Tag:				Form Version:	1
Constructn Method:				Owner:	
Elevation (m):				County:	OTTAWA-CARLETON
Elevatn Reliabilty:				Lot:	008
Depth to Bedrock:				Concession:	04
Well Depth:				Concession Name:	CON
Overburden/Bedrock:				Easting NAD83:	
Pump Rate:				Northing NAD83:	
Static Water Level:				Zone:	
Clear/Cloudy:				UTM Reliability:	
Municipality:		MARCH TOWNSHIP			
Site Info:					
PDF URL (Map):		https://d2khazk8e83rdv.cloudfront.net/moe_mapping/downloads/2Water/Wells_pdfs/153\1531055.pdf			
<b><u>Additional Detail(s) (Map)</u></b>					
Well Completed Date:		02/28/2000			
Year Completed:		2000			
Depth (m):		55.7784			
Latitude:		45.3490227658058			
Longitude:		-75.9130099188134			
Point X:		-75.91300975715379			
Point Y:		45.349022759318544			
Path:		153\1531055.pdf			
<b><u>Bore Hole Information</u></b>					
Bore Hole ID:	10052589			Elevation:	
DP2BR:				Elevrc:	
Spatial Status:				Zone:	18
Code OB:				East83:	428479.10
Code OB Desc:				North83:	5022129.00
Open Hole:				Org CS:	
Cluster Kind:				UTMRC:	9
Date Completed:	02/28/2000			UTMRC Desc:	unknown UTM
Remarks:				Location Method:	lot
Location Method Desc:		Lot centroid			
Elevrc Desc:					
Location Source Date:					
Improvement Location Source:					
Improvement Location Method:					
Source Revision Comment:					
Supplier Comment:					
<b><u>Overburden and Bedrock</u></b>					
<b><u>Materials Interval</u></b>					
Formation ID:		931077363			
Layer:		4			
Color:					
General Color:					
Material 1:		00			
Material 1 Desc:		UNKNOWN TYPE			
Material 2:					
Material 2 Desc:					
Material 3:					
Material 3 Desc:					
Formation Top Depth:		140.0			
Formation End Depth:		183.0			
Formation End Depth UOM:		ft			

Map Key	Number of Records	Direction/ Distance (m)	Elev/Diff (m)	Site	DB
<b><u>Overburden and Bedrock</u></b>					
<b><u>Materials Interval</u></b>					
Formation ID:		931077361			
Layer:		2			
Color:		3			
General Color:		BLUE			
Material 1:		05			
Material 1 Desc:		CLAY			
Material 2:		85			
Material 2 Desc:		SOFT			
Material 3:					
Material 3 Desc:					
Formation Top Depth:		5.0			
Formation End Depth:		16.0			
Formation End Depth UOM:		ft			
<b><u>Overburden and Bedrock</u></b>					
<b><u>Materials Interval</u></b>					
Formation ID:		931077362			
Layer:		3			
Color:		2			
General Color:		GREY			
Material 1:		28			
Material 1 Desc:		SAND			
Material 2:		12			
Material 2 Desc:		STONES			
Material 3:		73			
Material 3 Desc:		HARD			
Formation Top Depth:		16.0			
Formation End Depth:		140.0			
Formation End Depth UOM:		ft			
<b><u>Overburden and Bedrock</u></b>					
<b><u>Materials Interval</u></b>					
Formation ID:		931077360			
Layer:		1			
Color:		5			
General Color:		YELLOW			
Material 1:		28			
Material 1 Desc:		SAND			
Material 2:		85			
Material 2 Desc:		SOFT			
Material 3:					
Material 3 Desc:					
Formation Top Depth:		0.0			
Formation End Depth:		5.0			
Formation End Depth UOM:		ft			
<b><u>Annular Space/Abandonment</u></b>					
<b><u>Sealing Record</u></b>					
Plug ID:		933116232			
Layer:		1			
Plug From:		0.0			
Plug To:		20.0			
Plug Depth UOM:		ft			
<b><u>Method of Construction &amp; Well</u></b>					

<b>Map Key</b>	<b>Number of Records</b>	<b>Direction/ Distance (m)</b>	<b>Elev/Diff (m)</b>	<b>Site</b>	<b>DB</b>
<b><u>Use</u></b>					
<b>Method Construction ID:</b>		961531055			
<b>Method Construction Code:</b>		4			
<b>Method Construction:</b>		Rotary (Air)			
<b>Other Method Construction:</b>					
<b><u>Pipe Information</u></b>					
<b>Pipe ID:</b>		10601159			
<b>Casing No:</b>		1			
<b>Comment:</b>					
<b>Alt Name:</b>					
<b><u>Construction Record - Casing</u></b>					
<b>Casing ID:</b>		930091901			
<b>Layer:</b>		3			
<b>Material:</b>		4			
<b>Open Hole or Material:</b>		OPEN HOLE			
<b>Depth From:</b>					
<b>Depth To:</b>		183.0			
<b>Casing Diameter:</b>		6.0			
<b>Casing Diameter UOM:</b>		inch			
<b>Casing Depth UOM:</b>		ft			
<b><u>Construction Record - Casing</u></b>					
<b>Casing ID:</b>		930091900			
<b>Layer:</b>		2			
<b>Material:</b>		1			
<b>Open Hole or Material:</b>		STEEL			
<b>Depth From:</b>					
<b>Depth To:</b>		20.0			
<b>Casing Diameter:</b>		6.0			
<b>Casing Diameter UOM:</b>		inch			
<b>Casing Depth UOM:</b>		ft			
<b><u>Construction Record - Casing</u></b>					
<b>Casing ID:</b>		930091899			
<b>Layer:</b>		1			
<b>Material:</b>		4			
<b>Open Hole or Material:</b>		OPEN HOLE			
<b>Depth From:</b>					
<b>Depth To:</b>		20.0			
<b>Casing Diameter:</b>		8.0			
<b>Casing Diameter UOM:</b>		inch			
<b>Casing Depth UOM:</b>		ft			
<b><u>Results of Well Yield Testing</u></b>					
<b>Pumping Test Method Desc:</b>					
<b>Pump Test ID:</b>		991531055			
<b>Pump Set At:</b>					
<b>Static Level:</b>		7.0			
<b>Final Level After Pumping:</b>		10.0			
<b>Recommended Pump Depth:</b>		80.0			
<b>Pumping Rate:</b>		100.0			
<b>Flowing Rate:</b>					
<b>Recommended Pump Rate:</b>		50.0			
<b>Levels UOM:</b>		ft			

Map Key	Number of Records	Direction/ Distance (m)	Elev/Diff (m)	Site	DB
<hr/>					
Rate UOM:		GPM			
Water State After Test Code:		2			
Water State After Test:		CLOUDY			
Pumping Test Method:					
Pumping Duration HR:		1			
Pumping Duration MIN:		0			
Flowing:		No			
<u>Draw Down &amp; Recovery</u>					
Pump Test Detail ID:		934120624			
Test Type:		Recovery			
Test Duration:		15			
Test Level:		7.0			
Test Level UOM:		ft			
<u>Draw Down &amp; Recovery</u>					
Pump Test Detail ID:		934913307			
Test Type:		Recovery			
Test Duration:		60			
Test Level:		7.0			
Test Level UOM:		ft			
<u>Draw Down &amp; Recovery</u>					
Pump Test Detail ID:		934395479			
Test Type:		Recovery			
Test Duration:		30			
Test Level:		7.0			
Test Level UOM:		ft			
<u>Draw Down &amp; Recovery</u>					
Pump Test Detail ID:		934664761			
Test Type:		Recovery			
Test Duration:		45			
Test Level:		7.0			
Test Level UOM:		ft			
<u>Water Details</u>					
Water ID:		933491406			
Layer:		1			
Kind Code:		1			
Kind:		FRESH			
Water Found Depth:		170.0			
Water Found Depth UOM:		ft			
<hr/>					
<u>4</u>	2 of 10	N/18.8	74.8 / -1.03	lot 8 con 4 ON	WWIS
Well ID:		1531056		Flowing (Y/N):	
Construction Date:				Flow Rate:	
Use 1st:		Irrigation		Data Entry Status:	
Use 2nd:				Data Src:	
Final Well Status:		Water Supply		Date Received:	
Water Type:				Selected Flag:	
Casing Material:				Abandonment Rec:	
Audit No:		209979		Contractor:	
Tag:				Form Version:	

Map Key	Number of Records	Direction/ Distance (m)	Elev/Diff (m)	Site	DB
<b>Constructn Method:</b> <b>Elevation (m):</b> <b>Elevatn Reliabilty:</b> <b>Depth to Bedrock:</b> <b>Well Depth:</b> <b>Overburden/Bedrock:</b> <b>Pump Rate:</b> <b>Static Water Level:</b> <b>Clear/Cloudy:</b> <b>Municipality:</b> <b>Site Info:</b>				<b>Owner:</b> <b>County:</b> OTTAWA-CARLETON <b>Lot:</b> 008 <b>Concession:</b> 04 <b>Concession Name:</b> CON <b>Easting NAD83:</b> <b>Northing NAD83:</b> <b>Zone:</b> <b>UTM Reliability:</b>	
<b>PDF URL (Map):</b>		https://d2khazk8e83rdv.cloudfront.net/moe_mapping/downloads/2Water/Wells_pdfs/153\1531056.pdf			
<b><u>Additional Detail(s) (Map)</u></b>					
<b>Well Completed Date:</b> <b>Year Completed:</b> <b>Depth (m):</b> <b>Latitude:</b> <b>Longitude:</b> <b>Point X:</b> <b>Point Y:</b> <b>Path:</b>		02/25/2000 2000 44.196 45.3490227658058 -75.9130099188134 -75.91300975715379 45.349022759318544 153\1531056.pdf			
<b><u>Bore Hole Information</u></b>					
<b>Bore Hole ID:</b> <b>DP2BR:</b> <b>Spatial Status:</b> <b>Code OB:</b> <b>Code OB Desc:</b> <b>Open Hole:</b> <b>Cluster Kind:</b> <b>Date Completed:</b> <b>Remarks:</b> <b>Location Method Desc:</b> <b>Elevrc Desc:</b> <b>Location Source Date:</b> <b>Improvement Location Source:</b> <b>Improvement Location Method:</b> <b>Source Revision Comment:</b> <b>Supplier Comment:</b>		10052590       02/25/2000  Lot centroid		<b>Elevation:</b> <b>Elevrc:</b> <b>Zone:</b> 18 <b>East83:</b> 428479.10 <b>North83:</b> 5022129.00 <b>Org CS:</b> <b>UTMRC:</b> 9 <b>UTMRC Desc:</b> unknown UTM <b>Location Method:</b> lot	
<b><u>Overburden and Bedrock</u></b>					
<b><u>Materials Interval</u></b>					
<b>Formation ID:</b> <b>Layer:</b> <b>Color:</b> <b>General Color:</b> <b>Material 1:</b> <b>Material 1 Desc:</b> <b>Material 2:</b> <b>Material 2 Desc:</b> <b>Material 3:</b> <b>Material 3 Desc:</b> <b>Formation Top Depth:</b> <b>Formation End Depth:</b> <b>Formation End Depth UOM:</b>		931077365 2 3 BLUE 05 CLAY 85 SOFT   6.0 15.0 ft			
<b><u>Overburden and Bedrock</u></b>					

<b>Map Key</b>	<b>Number of Records</b>	<b>Direction/ Distance (m)</b>	<b>Elev/Diff (m)</b>	<b>Site</b>	<b>DB</b>
<b><u>Materials Interval</u></b>					
<b>Formation ID:</b>		931077366			
<b>Layer:</b>		3			
<b>Color:</b>		2			
<b>General Color:</b>		GREY			
<b>Material 1:</b>		00			
<b>Material 1 Desc:</b>		UNKNOWN TYPE			
<b>Material 2:</b>		73			
<b>Material 2 Desc:</b>		HARD			
<b>Material 3:</b>					
<b>Material 3 Desc:</b>					
<b>Formation Top Depth:</b>		15.0			
<b>Formation End Depth:</b>		52.0			
<b>Formation End Depth UOM:</b>		ft			
<b><u>Overburden and Bedrock</u></b>					
<b><u>Materials Interval</u></b>					
<b>Formation ID:</b>		931077368			
<b>Layer:</b>		5			
<b>Color:</b>		2			
<b>General Color:</b>		GREY			
<b>Material 1:</b>		18			
<b>Material 1 Desc:</b>		SANDSTONE			
<b>Material 2:</b>		17			
<b>Material 2 Desc:</b>		SHALE			
<b>Material 3:</b>		74			
<b>Material 3 Desc:</b>		LAYERED			
<b>Formation Top Depth:</b>		125.0			
<b>Formation End Depth:</b>		145.0			
<b>Formation End Depth UOM:</b>		ft			
<b><u>Overburden and Bedrock</u></b>					
<b><u>Materials Interval</u></b>					
<b>Formation ID:</b>		931077364			
<b>Layer:</b>		1			
<b>Color:</b>		6			
<b>General Color:</b>		BROWN			
<b>Material 1:</b>		28			
<b>Material 1 Desc:</b>		SAND			
<b>Material 2:</b>		85			
<b>Material 2 Desc:</b>		SOFT			
<b>Material 3:</b>					
<b>Material 3 Desc:</b>					
<b>Formation Top Depth:</b>		0.0			
<b>Formation End Depth:</b>		6.0			
<b>Formation End Depth UOM:</b>		ft			
<b><u>Overburden and Bedrock</u></b>					
<b><u>Materials Interval</u></b>					
<b>Formation ID:</b>		931077367			
<b>Layer:</b>		4			
<b>Color:</b>		2			
<b>General Color:</b>		GREY			
<b>Material 1:</b>		18			
<b>Material 1 Desc:</b>		SANDSTONE			
<b>Material 2:</b>		15			
<b>Material 2 Desc:</b>		LIMESTONE			
<b>Material 3:</b>		74			
<b>Material 3 Desc:</b>		LAYERED			

<b>Map Key</b>	<b>Number of Records</b>	<b>Direction/ Distance (m)</b>	<b>Elev/Diff (m)</b>	<b>Site</b>	<b>DB</b>
<b>Formation Top Depth:</b>		52.0			
<b>Formation End Depth:</b>		125.0			
<b>Formation End Depth UOM:</b>		ft			
<b><u>Annular Space/Abandonment Sealing Record</u></b>					
<b>Plug ID:</b>		933116233			
<b>Layer:</b>		1			
<b>Plug From:</b>		0.0			
<b>Plug To:</b>		20.0			
<b>Plug Depth UOM:</b>		ft			
<b><u>Method of Construction &amp; Well Use</u></b>					
<b>Method Construction ID:</b>		961531056			
<b>Method Construction Code:</b>		4			
<b>Method Construction:</b>		Rotary (Air)			
<b>Other Method Construction:</b>					
<b><u>Pipe Information</u></b>					
<b>Pipe ID:</b>		10601160			
<b>Casing No:</b>		1			
<b>Comment:</b>					
<b>Alt Name:</b>					
<b><u>Construction Record - Casing</u></b>					
<b>Casing ID:</b>		930091904			
<b>Layer:</b>		3			
<b>Material:</b>		4			
<b>Open Hole or Material:</b>		OPEN HOLE			
<b>Depth From:</b>					
<b>Depth To:</b>		145.0			
<b>Casing Diameter:</b>		8.0			
<b>Casing Diameter UOM:</b>		inch			
<b>Casing Depth UOM:</b>		ft			
<b><u>Construction Record - Casing</u></b>					
<b>Casing ID:</b>		930091902			
<b>Layer:</b>		1			
<b>Material:</b>		4			
<b>Open Hole or Material:</b>		OPEN HOLE			
<b>Depth From:</b>					
<b>Depth To:</b>		20.0			
<b>Casing Diameter:</b>		10.0			
<b>Casing Diameter UOM:</b>		inch			
<b>Casing Depth UOM:</b>		ft			
<b><u>Construction Record - Casing</u></b>					
<b>Casing ID:</b>		930091903			
<b>Layer:</b>		2			
<b>Material:</b>		1			
<b>Open Hole or Material:</b>		STEEL			
<b>Depth From:</b>					
<b>Depth To:</b>		20.0			
<b>Casing Diameter:</b>		8.0			



Map Key	Number of Records	Direction/ Distance (m)	Elev/Diff (m)	Site	DB
Casing Diameter UOM:		inch			
Casing Depth UOM:		ft			
<b><u>Results of Well Yield Testing</u></b>					
Pumping Test Method Desc:		PUMP			
Pump Test ID:		991531056			
Pump Set At:					
Static Level:		1.0			
Final Level After Pumping:		10.0			
Recommended Pump Depth:		80.0			
Pumping Rate:		100.0			
Flowing Rate:					
Recommended Pump Rate:		80.0			
Levels UOM:		ft			
Rate UOM:		GPM			
Water State After Test Code:		1			
Water State After Test:		CLEAR			
Pumping Test Method:		1			
Pumping Duration HR:		1			
Pumping Duration MIN:		0			
Flowing:		No			
<b><u>Draw Down &amp; Recovery</u></b>					
Pump Test Detail ID:		934395480			
Test Type:		Recovery			
Test Duration:		30			
Test Level:		1.0			
Test Level UOM:		ft			
<b><u>Draw Down &amp; Recovery</u></b>					
Pump Test Detail ID:		934913308			
Test Type:		Recovery			
Test Duration:		60			
Test Level:		1.0			
Test Level UOM:		ft			
<b><u>Draw Down &amp; Recovery</u></b>					
Pump Test Detail ID:		934120625			
Test Type:		Recovery			
Test Duration:		15			
Test Level:		1.0			
Test Level UOM:		ft			
<b><u>Draw Down &amp; Recovery</u></b>					
Pump Test Detail ID:		934664762			
Test Type:		Recovery			
Test Duration:		45			
Test Level:		1.0			
Test Level UOM:		ft			
<b><u>Water Details</u></b>					
Water ID:		933491407			
Layer:		1			
Kind Code:		1			
Kind:		FRESH			

Map Key	Number of Records	Direction/ Distance (m)	Elev/Diff (m)	Site	DB
Water Found Depth:		125.0			
Water Found Depth UOM:		ft			
<a href="#">4</a>	3 of 10	N/18.8	74.8 / -1.03	lot 8 con 4 ON	WWIS
Well ID:		1531057		Flowing (Y/N):	
Construction Date:				Flow Rate:	
Use 1st:		Irrigation		Data Entry Status:	
Use 2nd:				Data Src:	1
Final Well Status:		Water Supply		Date Received:	03/10/2000
Water Type:				Selected Flag:	TRUE
Casing Material:				Abandonment Rec:	
Audit No:		209980		Contractor:	1414
Tag:				Form Version:	1
Constructn Method:				Owner:	
Elevation (m):				County:	OTTAWA-CARLETON
Elevatn Reliabilty:				Lot:	008
Depth to Bedrock:				Concession:	04
Well Depth:				Concession Name:	CON
Overburden/Bedrock:				Easting NAD83:	
Pump Rate:				Northing NAD83:	
Static Water Level:				Zone:	
Clear/Cloudy:				UTM Reliability:	
Municipality:		MARCH TOWNSHIP			
Site Info:					
PDF URL (Map):		https://d2khazk8e83rdv.cloudfront.net/moe_mapping/downloads/2Water/Wells_pdfs/153\1531057.pdf			
<b><u>Additional Detail(s) (Map)</u></b>					
Well Completed Date:		02/24/2000			
Year Completed:		2000			
Depth (m):		55.7784			
Latitude:		45.3490227658058			
Longitude:		-75.9130099188134			
Point X:		-75.91300975715379			
Point Y:		45.349022759318544			
Path:		153\1531057.pdf			
<b><u>Bore Hole Information</u></b>					
Bore Hole ID:		10052591		Elevation:	
DP2BR:				Elevrc:	
Spatial Status:				Zone:	18
Code OB:				East83:	428479.10
Code OB Desc:				North83:	5022129.00
Open Hole:				Org CS:	
Cluster Kind:				UTMRC:	9
Date Completed:		02/24/2000		UTMRC Desc:	unknown UTM
Remarks:				Location Method:	lot
Location Method Desc:		Lot centroid			
Elevrc Desc:					
Location Source Date:					
Improvement Location Source:					
Improvement Location Method:					
Source Revision Comment:					
Supplier Comment:					
<b><u>Overburden and Bedrock</u></b>					
<b><u>Materials Interval</u></b>					

Map Key	Number of Records	Direction/ Distance (m)	Elev/Diff (m)	Site	DB
Formation ID:		931077373			
Layer:		5			
Color:		7			
General Color:		RED			
Material 1:		21			
Material 1 Desc:		GRANITE			
Material 2:		73			
Material 2 Desc:		HARD			
Material 3:					
Material 3 Desc:					
Formation Top Depth:		125.0			
Formation End Depth:		165.0			
Formation End Depth UOM:		ft			
<u>Overburden and Bedrock</u>					
<u>Materials Interval</u>					
Formation ID:		931077369			
Layer:		1			
Color:		5			
General Color:		YELLOW			
Material 1:		28			
Material 1 Desc:		SAND			
Material 2:		85			
Material 2 Desc:		SOFT			
Material 3:					
Material 3 Desc:					
Formation Top Depth:		0.0			
Formation End Depth:		8.0			
Formation End Depth UOM:		ft			
<u>Overburden and Bedrock</u>					
<u>Materials Interval</u>					
Formation ID:		931077372			
Layer:		4			
Color:		2			
General Color:		GREY			
Material 1:		28			
Material 1 Desc:		SAND			
Material 2:		12			
Material 2 Desc:		STONES			
Material 3:		73			
Material 3 Desc:		HARD			
Formation Top Depth:		65.0			
Formation End Depth:		125.0			
Formation End Depth UOM:		ft			
<u>Overburden and Bedrock</u>					
<u>Materials Interval</u>					
Formation ID:		931077370			
Layer:		2			
Color:		3			
General Color:		BLUE			
Material 1:		05			
Material 1 Desc:		CLAY			
Material 2:		85			
Material 2 Desc:		SOFT			
Material 3:					
Material 3 Desc:					
Formation Top Depth:		8.0			
Formation End Depth:		40.0			

Map Key	Number of Records	Direction/ Distance (m)	Elev/Diff (m)	Site	DB
<b>Formation End Depth UOM:</b>		ft			
<b><u>Overburden and Bedrock Materials Interval</u></b>					
<b>Formation ID:</b>		931077371			
<b>Layer:</b>		3			
<b>Color:</b>		7			
<b>General Color:</b>		RED			
<b>Material 1:</b>		21			
<b>Material 1 Desc:</b>		GRANITE			
<b>Material 2:</b>		85			
<b>Material 2 Desc:</b>		SOFT			
<b>Material 3:</b>					
<b>Material 3 Desc:</b>					
<b>Formation Top Depth:</b>		40.0			
<b>Formation End Depth:</b>		65.0			
<b>Formation End Depth UOM:</b>		ft			
<b><u>Overburden and Bedrock Materials Interval</u></b>					
<b>Formation ID:</b>		931077374			
<b>Layer:</b>		6			
<b>Color:</b>		1			
<b>General Color:</b>		WHITE			
<b>Material 1:</b>		28			
<b>Material 1 Desc:</b>		SAND			
<b>Material 2:</b>		12			
<b>Material 2 Desc:</b>		STONES			
<b>Material 3:</b>		73			
<b>Material 3 Desc:</b>		HARD			
<b>Formation Top Depth:</b>		165.0			
<b>Formation End Depth:</b>		183.0			
<b>Formation End Depth UOM:</b>		ft			
<b><u>Annular Space/Abandonment Sealing Record</u></b>					
<b>Plug ID:</b>		933116234			
<b>Layer:</b>		1			
<b>Plug From:</b>		0.0			
<b>Plug To:</b>		42.0			
<b>Plug Depth UOM:</b>		ft			
<b><u>Method of Construction &amp; Well Use</u></b>					
<b>Method Construction ID:</b>		961531057			
<b>Method Construction Code:</b>		4			
<b>Method Construction:</b>		Rotary (Air)			
<b>Other Method Construction:</b>					
<b><u>Pipe Information</u></b>					
<b>Pipe ID:</b>		10601161			
<b>Casing No:</b>		1			
<b>Comment:</b>					
<b>Alt Name:</b>					
<b><u>Construction Record - Casing</u></b>					

<b>Map Key</b>	<b>Number of Records</b>	<b>Direction/ Distance (m)</b>	<b>Elev/Diff (m)</b>	<b>Site</b>	<b>DB</b>
<b>Casing ID:</b>		930091907			
<b>Layer:</b>		3			
<b>Material:</b>		4			
<b>Open Hole or Material:</b>		OPEN HOLE			
<b>Depth From:</b>					
<b>Depth To:</b>		183.0			
<b>Casing Diameter:</b>		6.0			
<b>Casing Diameter UOM:</b>		inch			
<b>Casing Depth UOM:</b>		ft			
<b><u>Construction Record - Casing</u></b>					
<b>Casing ID:</b>		930091906			
<b>Layer:</b>		2			
<b>Material:</b>		1			
<b>Open Hole or Material:</b>		STEEL			
<b>Depth From:</b>					
<b>Depth To:</b>		42.0			
<b>Casing Diameter:</b>		6.0			
<b>Casing Diameter UOM:</b>		inch			
<b>Casing Depth UOM:</b>		ft			
<b><u>Construction Record - Casing</u></b>					
<b>Casing ID:</b>		930091905			
<b>Layer:</b>		1			
<b>Material:</b>					
<b>Open Hole or Material:</b>					
<b>Depth From:</b>					
<b>Depth To:</b>		42.0			
<b>Casing Diameter:</b>		8.0			
<b>Casing Diameter UOM:</b>		inch			
<b>Casing Depth UOM:</b>		ft			
<b><u>Results of Well Yield Testing</u></b>					
<b>Pumping Test Method Desc:</b>		PUMP			
<b>Pump Test ID:</b>		991531057			
<b>Pump Set At:</b>					
<b>Static Level:</b>		1.0			
<b>Final Level After Pumping:</b>		20.0			
<b>Recommended Pump Depth:</b>					
<b>Pumping Rate:</b>		100.0			
<b>Flowing Rate:</b>					
<b>Recommended Pump Rate:</b>					
<b>Levels UOM:</b>		ft			
<b>Rate UOM:</b>		GPM			
<b>Water State After Test Code:</b>		2			
<b>Water State After Test:</b>		CLOUDY			
<b>Pumping Test Method:</b>		1			
<b>Pumping Duration HR:</b>					
<b>Pumping Duration MIN:</b>					
<b>Flowing:</b>		No			
<b><u>Draw Down &amp; Recovery</u></b>					
<b>Pump Test Detail ID:</b>		934664763			
<b>Test Type:</b>		Recovery			
<b>Test Duration:</b>		45			
<b>Test Level:</b>		1.0			
<b>Test Level UOM:</b>		ft			

Map Key	Number of Records	Direction/ Distance (m)	Elev/Diff (m)	Site	DB
<b><u>Draw Down &amp; Recovery</u></b>					
Pump Test Detail ID:	934395481				
Test Type:	Recovery				
Test Duration:	30				
Test Level:	1.0				
Test Level UOM:	ft				
<b><u>Draw Down &amp; Recovery</u></b>					
Pump Test Detail ID:	934913309				
Test Type:	Recovery				
Test Duration:	60				
Test Level:	1.0				
Test Level UOM:	ft				
<b><u>Draw Down &amp; Recovery</u></b>					
Pump Test Detail ID:	934120626				
Test Type:	Recovery				
Test Duration:	15				
Test Level:	1.0				
Test Level UOM:	ft				
<b><u>Water Details</u></b>					
Water ID:	933491409				
Layer:	2				
Kind Code:	5				
Kind:	Not stated				
Water Found Depth:	165.0				
Water Found Depth UOM:	ft				
<b><u>Water Details</u></b>					
Water ID:	933491408				
Layer:	1				
Kind Code:	1				
Kind:	FRESH				
Water Found Depth:	140.0				
Water Found Depth UOM:	ft				
<b><u>4</u></b>	<b>4 of 10</b>	<b>N/18.8</b>	<b>74.8 / -1.03</b>	<b>lot 8 con 4 ON</b>	<b>WWIS</b>
Well ID:	1531058			Flowing (Y/N):	
Construction Date:				Flow Rate:	
Use 1st:	Not Used			Data Entry Status:	
Use 2nd:				Data Src:	1
Final Well Status:	Observation Wells			Date Received:	03/10/2000
Water Type:				Selected Flag:	TRUE
Casing Material:				Abandonment Rec:	
Audit No:	209981			Contractor:	1414
Tag:				Form Version:	1
Constructn Method:				Owner:	
Elevation (m):				County:	OTTAWA-CARLETON
Elevatn Reliability:				Lot:	008
Depth to Bedrock:				Concession:	04
Well Depth:				Concession Name:	CON
Overburden/Bedrock:				Easting NAD83:	

Map Key	Number of Records	Direction/ Distance (m)	Elev/Diff (m)	Site	DB
<hr/>					
Pump Rate:				Northing NAD83:	
Static Water Level:				Zone:	
Clear/Cloudy:				UTM Reliability:	
Municipality:		MARCH TOWNSHIP			
Site Info:					
PDF URL (Map):		https://d2khazk8e83rdv.cloudfront.net/moe_mapping/downloads/2Water/Wells_pdfs/153\1531058.pdf			
<u>Additional Detail(s) (Map)</u>					
Well Completed Date:		02/25/2000			
Year Completed:		2000			
Depth (m):		38.1			
Latitude:		45.3490227658058			
Longitude:		-75.9130099188134			
Point X:		-75.91300975715379			
Point Y:		45.349022759318544			
Path:		153\1531058.pdf			
<u>Bore Hole Information</u>					
Bore Hole ID:	10052592			Elevation:	
DP2BR:				Elevrc:	
Spatial Status:				Zone:	18
Code OB:				East83:	428479.10
Code OB Desc:				North83:	5022129.00
Open Hole:				Org CS:	
Cluster Kind:				UTMRC:	9
Date Completed:	02/25/2000			UTMRC Desc:	unknown UTM
Remarks:				Location Method:	lot
Location Method Desc:	Lot centroid				
Elevrc Desc:					
Location Source Date:					
Improvement Location Source:					
Improvement Location Method:					
Source Revision Comment:					
Supplier Comment:					
<u>Overburden and Bedrock</u>					
<u>Materials Interval</u>					
Formation ID:	931077375				
Layer:	1				
Color:	5				
General Color:	YELLOW				
Material 1:	28				
Material 1 Desc:	SAND				
Material 2:	85				
Material 2 Desc:	SOFT				
Material 3:					
Material 3 Desc:					
Formation Top Depth:	0.0				
Formation End Depth:	8.0				
Formation End Depth UOM:	ft				
<u>Overburden and Bedrock</u>					
<u>Materials Interval</u>					
Formation ID:	931077377				
Layer:	3				
Color:	7				
General Color:	RED				



Map Key	Number of Records	Direction/ Distance (m)	Elev/Diff (m)	Site	DB
<b>Material 1:</b>		21			
<b>Material 1 Desc:</b>		GRANITE			
<b>Material 2:</b>		85			
<b>Material 2 Desc:</b>		SOFT			
<b>Material 3:</b>					
<b>Material 3 Desc:</b>					
<b>Formation Top Depth:</b>		45.0			
<b>Formation End Depth:</b>		125.0			
<b>Formation End Depth UOM:</b>		ft			
<b><u>Overburden and Bedrock Materials Interval</u></b>					
<b>Formation ID:</b>		931077376			
<b>Layer:</b>		2			
<b>Color:</b>		3			
<b>General Color:</b>		BLUE			
<b>Material 1:</b>		05			
<b>Material 1 Desc:</b>		CLAY			
<b>Material 2:</b>		85			
<b>Material 2 Desc:</b>		SOFT			
<b>Material 3:</b>					
<b>Material 3 Desc:</b>					
<b>Formation Top Depth:</b>		8.0			
<b>Formation End Depth:</b>		45.0			
<b>Formation End Depth UOM:</b>		ft			
<b><u>Annular Space/Abandonment Sealing Record</u></b>					
<b>Plug ID:</b>		933116235			
<b>Layer:</b>		1			
<b>Plug From:</b>		0.0			
<b>Plug To:</b>		47.0			
<b>Plug Depth UOM:</b>		ft			
<b><u>Method of Construction &amp; Well Use</u></b>					
<b>Method Construction ID:</b>		961531058			
<b>Method Construction Code:</b>		4			
<b>Method Construction:</b>		Rotary (Air)			
<b>Other Method Construction:</b>					
<b><u>Pipe Information</u></b>					
<b>Pipe ID:</b>		10601162			
<b>Casing No:</b>		1			
<b>Comment:</b>					
<b>Alt Name:</b>					
<b><u>Construction Record - Casing</u></b>					
<b>Casing ID:</b>		930091910			
<b>Layer:</b>		3			
<b>Material:</b>		4			
<b>Open Hole or Material:</b>		OPEN HOLE			
<b>Depth From:</b>					
<b>Depth To:</b>		125.0			
<b>Casing Diameter:</b>		6.0			
<b>Casing Diameter UOM:</b>		inch			
<b>Casing Depth UOM:</b>		ft			

<b>Map Key</b>	<b>Number of Records</b>	<b>Direction/ Distance (m)</b>	<b>Elev/Diff (m)</b>	<b>Site</b>	<b>DB</b>
<b><u>Construction Record - Casing</u></b>					
<b>Casing ID:</b>		930091908			
<b>Layer:</b>		1			
<b>Material:</b>		4			
<b>Open Hole or Material:</b>		OPEN HOLE			
<b>Depth From:</b>					
<b>Depth To:</b>		47.0			
<b>Casing Diameter:</b>		8.0			
<b>Casing Diameter UOM:</b>		inch			
<b>Casing Depth UOM:</b>		ft			
<b><u>Construction Record - Casing</u></b>					
<b>Casing ID:</b>		930091909			
<b>Layer:</b>		2			
<b>Material:</b>		1			
<b>Open Hole or Material:</b>		STEEL			
<b>Depth From:</b>					
<b>Depth To:</b>		47.0			
<b>Casing Diameter:</b>		6.0			
<b>Casing Diameter UOM:</b>		inch			
<b>Casing Depth UOM:</b>		ft			
<b><u>Results of Well Yield Testing</u></b>					
<b>Pumping Test Method Desc:</b>		PUMP			
<b>Pump Test ID:</b>		991531058			
<b>Pump Set At:</b>					
<b>Static Level:</b>		20.0			
<b>Final Level After Pumping:</b>		108.0			
<b>Recommended Pump Depth:</b>		109.0			
<b>Pumping Rate:</b>		4.0			
<b>Flowing Rate:</b>					
<b>Recommended Pump Rate:</b>		4.0			
<b>Levels UOM:</b>		ft			
<b>Rate UOM:</b>		GPM			
<b>Water State After Test Code:</b>		2			
<b>Water State After Test:</b>		CLOUDY			
<b>Pumping Test Method:</b>		1			
<b>Pumping Duration HR:</b>		1			
<b>Pumping Duration MIN:</b>		0			
<b>Flowing:</b>		No			
<b><u>Draw Down &amp; Recovery</u></b>					
<b>Pump Test Detail ID:</b>		934395482			
<b>Test Type:</b>		Recovery			
<b>Test Duration:</b>		30			
<b>Test Level:</b>		28.0			
<b>Test Level UOM:</b>		ft			
<b><u>Draw Down &amp; Recovery</u></b>					
<b>Pump Test Detail ID:</b>		934120627			
<b>Test Type:</b>		Recovery			
<b>Test Duration:</b>		15			
<b>Test Level:</b>		39.0			
<b>Test Level UOM:</b>		ft			

Map Key	Number of Records	Direction/ Distance (m)	Elev/Diff (m)	Site	DB
<u>Draw Down &amp; Recovery</u>					
Pump Test Detail ID:		934913310			
Test Type:		Recovery			
Test Duration:		60			
Test Level:		20.0			
Test Level UOM:		ft			
<u>Draw Down &amp; Recovery</u>					
Pump Test Detail ID:		934664764			
Test Type:		Recovery			
Test Duration:		45			
Test Level:		22.0			
Test Level UOM:		ft			
<u>Water Details</u>					
Water ID:		933491410			
Layer:		1			
Kind Code:		1			
Kind:		FRESH			
Water Found Depth:		108.0			
Water Found Depth UOM:		ft			
<u>4</u>	5 of 10	N/18.8	74.8 / -1.03	lot 8 con 4 ON	WWIS
Well ID:	1531060			Flowing (Y/N):	
Construction Date:				Flow Rate:	
Use 1st:	Industrial			Data Entry Status:	
Use 2nd:				Data Src:	1
Final Well Status:	Observation Wells			Date Received:	03/10/2000
Water Type:				Selected Flag:	TRUE
Casing Material:				Abandonment Rec:	
Audit No:	209994			Contractor:	1414
Tag:				Form Version:	1
Constructn Method:				Owner:	
Elevation (m):				County:	OTTAWA-CARLETON
Elevatn Reliabilty:				Lot:	008
Depth to Bedrock:				Concession:	04
Well Depth:				Concession Name:	CON
Overburden/Bedrock:				Easting NAD83:	
Pump Rate:				Northing NAD83:	
Static Water Level:				Zone:	
Clear/Cloudy:				UTM Reliability:	
Municipality:	MARCH TOWNSHIP				
Site Info:					
PDF URL (Map):	https://d2khazk8e83rdv.cloudfront.net/moe_mapping/downloads/2Water/Wells_pdfs/153\1531060.pdf				
<u>Additional Detail(s) (Map)</u>					
Well Completed Date:	03/02/2000				
Year Completed:	2000				
Depth (m):	6.7056				
Latitude:	45.3490227658058				
Longitude:	-75.9130099188134				
Point X:	-75.91300975715379				
Point Y:	45.349022759318544				
Path:	153\1531060.pdf				

Map Key	Number of Records	Direction/ Distance (m)	Elev/Diff (m)	Site	DB
<b><u>Bore Hole Information</u></b>					
Bore Hole ID:	10052594			Elevation:	
DP2BR:				Elevrc:	
Spatial Status:				Zone:	18
Code OB:				East83:	428479.10
Code OB Desc:				North83:	5022129.00
Open Hole:				Org CS:	
Cluster Kind:				UTMRC:	9
Date Completed:	03/02/2000			UTMRC Desc:	unknown UTM
Remarks:				Location Method:	lot
Location Method Desc:	Lot centroid				
Elevrc Desc:					
Location Source Date:					
Improvement Location Source:					
Improvement Location Method:					
Source Revision Comment:					
Supplier Comment:					
<b><u>Overburden and Bedrock</u></b>					
<b><u>Materials Interval</u></b>					
Formation ID:	931077383				
Layer:	3				
Color:	2				
General Color:	GREY				
Material 1:	18				
Material 1 Desc:	SANDSTONE				
Material 2:	73				
Material 2 Desc:	HARD				
Material 3:					
Material 3 Desc:					
Formation Top Depth:	15.0				
Formation End Depth:	18.0				
Formation End Depth UOM:	ft				
<b><u>Overburden and Bedrock</u></b>					
<b><u>Materials Interval</u></b>					
Formation ID:	931077381				
Layer:	1				
Color:	5				
General Color:	YELLOW				
Material 1:	28				
Material 1 Desc:	SAND				
Material 2:	85				
Material 2 Desc:	SOFT				
Material 3:					
Material 3 Desc:					
Formation Top Depth:	0.0				
Formation End Depth:	7.0				
Formation End Depth UOM:	ft				
<b><u>Overburden and Bedrock</u></b>					
<b><u>Materials Interval</u></b>					
Formation ID:	931077384				
Layer:	4				
Color:	2				
General Color:	GREY				
Material 1:	18				
Material 1 Desc:	SANDSTONE				
Material 2:	73				

Map Key	Number of Records	Direction/ Distance (m)	Elev/Diff (m)	Site	DB
<hr/>					
<b>Material 2 Desc:</b>		HARD			
<b>Material 3:</b>					
<b>Material 3 Desc:</b>					
<b>Formation Top Depth:</b>		18.0			
<b>Formation End Depth:</b>		22.0			
<b>Formation End Depth UOM:</b>		ft			
 <b><u>Overburden and Bedrock Materials Interval</u></b>					
<b>Formation ID:</b>		931077382			
<b>Layer:</b>		2			
<b>Color:</b>		3			
<b>General Color:</b>		BLUE			
<b>Material 1:</b>		05			
<b>Material 1 Desc:</b>		CLAY			
<b>Material 2:</b>		85			
<b>Material 2 Desc:</b>		SOFT			
<b>Material 3:</b>					
<b>Material 3 Desc:</b>					
<b>Formation Top Depth:</b>		7.0			
<b>Formation End Depth:</b>		15.0			
<b>Formation End Depth UOM:</b>		ft			
 <b><u>Annular Space/Abandonment Sealing Record</u></b>					
<b>Plug ID:</b>		933116237			
<b>Layer:</b>		1			
<b>Plug From:</b>		0.0			
<b>Plug To:</b>		16.0			
<b>Plug Depth UOM:</b>		ft			
 <b><u>Method of Construction &amp; Well Use</u></b>					
<b>Method Construction ID:</b>		961531060			
<b>Method Construction Code:</b>		4			
<b>Method Construction:</b>		Rotary (Air)			
<b>Other Method Construction:</b>					
 <b><u>Pipe Information</u></b>					
<b>Pipe ID:</b>		10601164			
<b>Casing No:</b>		1			
<b>Comment:</b>					
<b>Alt Name:</b>					
 <b><u>Construction Record - Casing</u></b>					
<b>Casing ID:</b>		930091916			
<b>Layer:</b>		3			
<b>Material:</b>		4			
<b>Open Hole or Material:</b>		OPEN HOLE			
<b>Depth From:</b>					
<b>Depth To:</b>		18.0			
<b>Casing Diameter:</b>		6.0			
<b>Casing Diameter UOM:</b>		inch			
<b>Casing Depth UOM:</b>		ft			
 <b><u>Construction Record - Casing</u></b>					

Map Key	Number of Records	Direction/ Distance (m)	Elev/Diff (m)	Site	DB
<b>Casing ID:</b> 930091914					
<b>Layer:</b> 1					
<b>Material:</b> 4					
<b>Open Hole or Material:</b> OPEN HOLE					
<b>Depth From:</b>					
<b>Depth To:</b> 16.0					
<b>Casing Diameter:</b> 8.0					
<b>Casing Diameter UOM:</b> inch					
<b>Casing Depth UOM:</b> ft					
<b>Construction Record - Casing</b>					
<b>Casing ID:</b> 930091915					
<b>Layer:</b> 2					
<b>Material:</b> 1					
<b>Open Hole or Material:</b> STEEL					
<b>Depth From:</b>					
<b>Depth To:</b> 16.0					
<b>Casing Diameter:</b> 6.0					
<b>Casing Diameter UOM:</b> inch					
<b>Casing Depth UOM:</b> ft					
<u>4</u>	6 of 10	N/18.8	74.8 / -1.03	lot 8 con 4 ON	WWIS
<b>Well ID:</b> 1531061					
<b>Construction Date:</b>					
<b>Use 1st:</b> Domestic					
<b>Use 2nd:</b>					
<b>Final Well Status:</b> Water Supply					
<b>Water Type:</b>					
<b>Casing Material:</b>					
<b>Audit No:</b> 209978					
<b>Tag:</b>					
<b>Constructn Method:</b>					
<b>Elevation (m):</b>					
<b>Elevatn Reliabilty:</b>					
<b>Depth to Bedrock:</b>					
<b>Well Depth:</b>					
<b>Overburden/Bedrock:</b>					
<b>Pump Rate:</b>					
<b>Static Water Level:</b>					
<b>Clear/Cloudy:</b>					
<b>Municipality:</b> MARCH TOWNSHIP					
<b>Site Info:</b>					
<b>Flowing (Y/N):</b>					
<b>Flow Rate:</b>					
<b>Data Entry Status:</b>					
<b>Data Src:</b> 1					
<b>Date Received:</b> 03/10/2000					
<b>Selected Flag:</b> TRUE					
<b>Abandonment Rec:</b>					
<b>Contractor:</b> 1414					
<b>Form Version:</b> 1					
<b>Owner:</b>					
<b>County:</b> OTTAWA-CARLETON					
<b>Lot:</b> 008					
<b>Concession:</b> 04					
<b>Concession Name:</b> CON					
<b>Easting NAD83:</b>					
<b>Northing NAD83:</b>					
<b>Zone:</b>					
<b>UTM Reliability:</b>					
<b>PDF URL (Map):</b> <a href="https://d2khazk8e83rdv.cloudfront.net/moe_mapping/downloads/2Water/Wells_pdfs/153\1531061.pdf">https://d2khazk8e83rdv.cloudfront.net/moe_mapping/downloads/2Water/Wells_pdfs/153\1531061.pdf</a>					
<b>Additional Detail(s) (Map)</b>					
<b>Well Completed Date:</b> 03/02/2000					
<b>Year Completed:</b> 2000					
<b>Depth (m):</b> 55.7784					
<b>Latitude:</b> 45.3490227658058					
<b>Longitude:</b> -75.9130099188134					
<b>Point X:</b> -75.91300975715379					
<b>Point Y:</b> 45.349022759318544					
<b>Path:</b> 153\1531061.pdf					
<b>Bore Hole Information</b>					



Map Key	Number of Records	Direction/ Distance (m)	Elev/Diff (m)	Site	DB
<hr/>					
Bore Hole ID:	10052595			Elevation:	
DP2BR:				Elevrc:	
Spatial Status:				Zone:	18
Code OB:				East83:	428479.10
Code OB Desc:				North83:	5022129.00
Open Hole:				Org CS:	
Cluster Kind:				UTMRC:	9
Date Completed:	03/02/2000			UTMRC Desc:	unknown UTM
Remarks:				Location Method:	lot
Location Method Desc:	Lot centroid				
Elevrc Desc:					
Location Source Date:					
Improvement Location Source:					
Improvement Location Method:					
Source Revision Comment:					
Supplier Comment:					
 <u>Overburden and Bedrock</u>					
<u>Materials Interval</u>					
Formation ID:	931077387				
Layer:	3				
Color:	2				
General Color:	GREY				
Material 1:	00				
Material 1 Desc:	UNKNOWN TYPE				
Material 2:	73				
Material 2 Desc:	HARD				
Material 3:					
Material 3 Desc:					
Formation Top Depth:	90.0				
Formation End Depth:	115.0				
Formation End Depth UOM:	ft				
 <u>Overburden and Bedrock</u>					
<u>Materials Interval</u>					
Formation ID:	931077388				
Layer:	4				
Color:	1				
General Color:	WHITE				
Material 1:	18				
Material 1 Desc:	SANDSTONE				
Material 2:	73				
Material 2 Desc:	HARD				
Material 3:					
Material 3 Desc:					
Formation Top Depth:	115.0				
Formation End Depth:	183.0				
Formation End Depth UOM:	ft				
 <u>Overburden and Bedrock</u>					
<u>Materials Interval</u>					
Formation ID:	931077385				
Layer:	1				
Color:	2				
General Color:	GREY				
Material 1:	00				
Material 1 Desc:	UNKNOWN TYPE				
Material 2:	73				
Material 2 Desc:	HARD				
Material 3:					

Map Key	Number of Records	Direction/ Distance (m)	Elev/Diff (m)	Site	DB
<b>Material 3 Desc:</b>					
Formation Top Depth:		0.0			
Formation End Depth:		30.0			
Formation End Depth UOM:		ft			
<b><u>Overburden and Bedrock Materials Interval</u></b>					
Formation ID:		931077386			
Layer:		2			
Color:		1			
General Color:		WHITE			
Material 1:		18			
Material 1 Desc:		SANDSTONE			
Material 2:		73			
Material 2 Desc:		HARD			
Material 3:					
Material 3 Desc:					
Formation Top Depth:		30.0			
Formation End Depth:		90.0			
Formation End Depth UOM:		ft			
<b><u>Annular Space/Abandonment Sealing Record</u></b>					
Plug ID:		933116238			
Layer:		1			
Plug From:		0.0			
Plug To:		20.0			
Plug Depth UOM:		ft			
<b><u>Method of Construction &amp; Well Use</u></b>					
Method Construction ID:		961531061			
Method Construction Code:		4			
Method Construction:		Rotary (Air)			
Other Method Construction:					
<b><u>Pipe Information</u></b>					
Pipe ID:		10601165			
Casing No:		1			
Comment:					
Alt Name:					
<b><u>Construction Record - Casing</u></b>					
Casing ID:		930091919			
Layer:		3			
Material:		4			
Open Hole or Material:		OPEN HOLE			
Depth From:					
Depth To:		183.0			
Casing Diameter:		6.0			
Casing Diameter UOM:		inch			
Casing Depth UOM:		ft			
<b><u>Construction Record - Casing</u></b>					
Casing ID:		930091917			

<b>Map Key</b>	<b>Number of Records</b>	<b>Direction/ Distance (m)</b>	<b>Elev/Diff (m)</b>	<b>Site</b>	<b>DB</b>
<b>Layer:</b>		1			
<b>Material:</b>		4			
<b>Open Hole or Material:</b>		OPEN HOLE			
<b>Depth From:</b>					
<b>Depth To:</b>		20.0			
<b>Casing Diameter:</b>		8.0			
<b>Casing Diameter UOM:</b>		inch			
<b>Casing Depth UOM:</b>		ft			
<b><u>Construction Record - Casing</u></b>					
<b>Casing ID:</b>		930091918			
<b>Layer:</b>		2			
<b>Material:</b>					
<b>Open Hole or Material:</b>					
<b>Depth From:</b>					
<b>Depth To:</b>		20.0			
<b>Casing Diameter:</b>		6.0			
<b>Casing Diameter UOM:</b>		inch			
<b>Casing Depth UOM:</b>		ft			
<b><u>Results of Well Yield Testing</u></b>					
<b>Pumping Test Method Desc:</b>		PUMP			
<b>Pump Test ID:</b>		991531061			
<b>Pump Set At:</b>					
<b>Static Level:</b>		7.0			
<b>Final Level After Pumping:</b>		24.0			
<b>Recommended Pump Depth:</b>		80.0			
<b>Pumping Rate:</b>		100.0			
<b>Flowing Rate:</b>					
<b>Recommended Pump Rate:</b>		80.0			
<b>Levels UOM:</b>		ft			
<b>Rate UOM:</b>		GPM			
<b>Water State After Test Code:</b>		1			
<b>Water State After Test:</b>		CLEAR			
<b>Pumping Test Method:</b>		1			
<b>Pumping Duration HR:</b>		1			
<b>Pumping Duration MIN:</b>		0			
<b>Flowing:</b>		No			
<b><u>Draw Down &amp; Recovery</u></b>					
<b>Pump Test Detail ID:</b>		934120629			
<b>Test Type:</b>		Recovery			
<b>Test Duration:</b>		15			
<b>Test Level:</b>		7.0			
<b>Test Level UOM:</b>		ft			
<b><u>Draw Down &amp; Recovery</u></b>					
<b>Pump Test Detail ID:</b>		934395484			
<b>Test Type:</b>		Recovery			
<b>Test Duration:</b>		30			
<b>Test Level:</b>		7.0			
<b>Test Level UOM:</b>		ft			
<b><u>Draw Down &amp; Recovery</u></b>					
<b>Pump Test Detail ID:</b>		934665183			
<b>Test Type:</b>		Recovery			
<b>Test Duration:</b>		45			

Map Key	Number of Records	Direction/ Distance (m)	Elev/Diff (m)	Site	DB
Test Level:		7.0			
Test Level UOM:		ft			
<b><u>Draw Down &amp; Recovery</u></b>					
Pump Test Detail ID:		934913312			
Test Type:		Recovery			
Test Duration:		60			
Test Level:		7.0			
Test Level UOM:		ft			
<b><u>Water Details</u></b>					
Water ID:		933491412			
Layer:		1			
Kind Code:		1			
Kind:		FRESH			
Water Found Depth:		165.0			
Water Found Depth UOM:		ft			

<a href="#"><u>4</u></a>	7 of 10	N/18.8	74.8 / -1.03	lot 8 con 4 ON	WWIS
Well ID:	1531062			Flowing (Y/N):	
Construction Date:				Flow Rate:	
Use 1st:	Irrigation			Data Entry Status:	
Use 2nd:				Data Src:	1
Final Well Status:	Observation Wells			Date Received:	03/10/2000
Water Type:				Selected Flag:	TRUE
Casing Material:				Abandonment Rec:	
Audit No:	209995			Contractor:	1414
Tag:				Form Version:	1
Constructn Method:				Owner:	
Elevation (m):				County:	OTTAWA-CARLETON
Elevatn Reliabilty:				Lot:	008
Depth to Bedrock:				Concession:	04
Well Depth:				Concession Name:	CON
Overburden/Bedrock:				Easting NAD83:	
Pump Rate:				Northing NAD83:	
Static Water Level:				Zone:	
Clear/Cloudy:				UTM Reliability:	
Municipality:	MARCH TOWNSHIP				
Site Info:					
PDF URL (Map):	<a href="https://d2khazk8e83rdv.cloudfront.net/moe_mapping/downloads/2Water/Wells_pdfs/153\1531062.pdf">https://d2khazk8e83rdv.cloudfront.net/moe_mapping/downloads/2Water/Wells_pdfs/153\1531062.pdf</a>				

**Additional Detail(s) (Map)**

Well Completed Date: 03/01/2000  
 Year Completed: 2000  
 Depth (m): 4.572  
 Latitude: 45.3490227658058  
 Longitude: -75.9130099188134  
 Point X: -75.91300975715379  
 Point Y: 45.349022759318544  
 Path: 153\1531062.pdf

**Bore Hole Information**

Bore Hole ID: 10052596  
 DP2BR:  
 Spatial Status:  
 Elevation:  
 Elevrc:  
 Zone: 18

Map Key	Number of Records	Direction/ Distance (m)	Elev/Diff (m)	Site	DB
Code OB:				East83:	428479.10
Code OB Desc:				North83:	5022129.00
Open Hole:				Org CS:	
Cluster Kind:				UTMRC:	9
Date Completed:	03/01/2000			UTMRC Desc:	unknown UTM
Remarks:				Location Method:	lot
Location Method Desc:		Lot centroid			
Elevrc Desc:					
Location Source Date:					
Improvement Location Source:					
Improvement Location Method:					
Source Revision Comment:					
Supplier Comment:					
<b><u>Overburden and Bedrock</u></b>					
<b><u>Materials Interval</u></b>					
Formation ID:		931077389			
Layer:		1			
Color:		5			
General Color:		YELLOW			
Material 1:		28			
Material 1 Desc:		SAND			
Material 2:		85			
Material 2 Desc:		SOFT			
Material 3:					
Material 3 Desc:					
Formation Top Depth:		0.0			
Formation End Depth:		9.0			
Formation End Depth UOM:		ft			
<b><u>Overburden and Bedrock</u></b>					
<b><u>Materials Interval</u></b>					
Formation ID:		931077390			
Layer:		2			
Color:		3			
General Color:		BLUE			
Material 1:		05			
Material 1 Desc:		CLAY			
Material 2:		85			
Material 2 Desc:		SOFT			
Material 3:					
Material 3 Desc:					
Formation Top Depth:		9.0			
Formation End Depth:		15.0			
Formation End Depth UOM:		ft			
<b><u>Annular Space/Abandonment</u></b>					
<b><u>Sealing Record</u></b>					
Plug ID:		933116239			
Layer:		1			
Plug From:		0.0			
Plug To:		20.0			
Plug Depth UOM:		ft			
<b><u>Method of Construction &amp; Well</u></b>					
<b><u>Use</u></b>					
Method Construction ID:		961531062			
Method Construction Code:		4			

Map Key	Number of Records	Direction/ Distance (m)	Elev/Diff (m)	Site	DB
Method Construction:		Rotary (Air)			
Other Method Construction:					
<u>Pipe Information</u>					
Pipe ID:	10601166				
Casing No:	1				
Comment:					
Alt Name:					
<u>Construction Record - Casing</u>					
Casing ID:	930091922				
Layer:	3				
Material:	4				
Open Hole or Material:	OPEN HOLE				
Depth From:					
Depth To:	83.0				
Casing Diameter:	6.0				
Casing Diameter UOM:	inch				
Casing Depth UOM:	ft				
<u>Construction Record - Casing</u>					
Casing ID:	930091920				
Layer:	1				
Material:	4				
Open Hole or Material:	OPEN HOLE				
Depth From:					
Depth To:	20.0				
Casing Diameter:	8.0				
Casing Diameter UOM:	inch				
Casing Depth UOM:	ft				
<u>Construction Record - Casing</u>					
Casing ID:	930091921				
Layer:	2				
Material:	1				
Open Hole or Material:	STEEL				
Depth From:					
Depth To:	20.0				
Casing Diameter:	6.0				
Casing Diameter UOM:	inch				
Casing Depth UOM:	ft				
<u>Results of Well Yield Testing</u>					
Pumping Test Method Desc:	PUMP				
Pump Test ID:	991531062				
Pump Set At:					
Static Level:	7.0				
Final Level After Pumping:	50.0				
Recommended Pump Depth:	70.0				
Pumping Rate:	80.0				
Flowing Rate:					
Recommended Pump Rate:	50.0				
Levels UOM:	ft				
Rate UOM:	GPM				
Water State After Test Code:	2				
Water State After Test:	CLOUDY				
Pumping Test Method:	1				

Map Key	Number of Records	Direction/ Distance (m)	Elev/Diff (m)	Site	DB
Pumping Duration HR:		1			
Pumping Duration MIN:		0			
Flowing:		No			
<b><u>Draw Down &amp; Recovery</u></b>					
Pump Test Detail ID:		934395485			
Test Type:		Recovery			
Test Duration:		30			
Test Level:		7.0			
Test Level UOM:		ft			
<b><u>Draw Down &amp; Recovery</u></b>					
Pump Test Detail ID:		934913313			
Test Type:		Recovery			
Test Duration:		60			
Test Level:		7.0			
Test Level UOM:		ft			
<b><u>Draw Down &amp; Recovery</u></b>					
Pump Test Detail ID:		934120630			
Test Type:		Recovery			
Test Duration:		15			
Test Level:		7.0			
Test Level UOM:		ft			
<b><u>Draw Down &amp; Recovery</u></b>					
Pump Test Detail ID:		934665184			
Test Type:		Recovery			
Test Duration:		45			
Test Level:		7.0			
Test Level UOM:		ft			
<b><u>Water Details</u></b>					
Water ID:		933491413			
Layer:		1			
Kind Code:		1			
Kind:		FRESH			
Water Found Depth:		72.0			
Water Found Depth UOM:		ft			

<b><u>4</u></b>	<b>8 of 10</b>	<b>N/18.8</b>	<b>74.8 / -1.03</b>	<b>lot 8 con 4 ON</b>	<b>WWIS</b>
Well ID:		1531063		Flowing (Y/N):	
Construction Date:				Flow Rate:	
Use 1st:		Irrigation		Data Entry Status:	
Use 2nd:				Data Src:	1
Final Well Status:		Observation Wells		Date Received:	03/10/2000
Water Type:				Selected Flag:	TRUE
Casing Material:				Abandonment Rec:	
Audit No:		209993		Contractor:	1414
Tag:				Form Version:	1
Constructn Method:				Owner:	
Elevation (m):				County:	OTTAWA-CARLETON
Elevatn Reliabilty:				Lot:	008
Depth to Bedrock:				Concession:	04



Map Key	Number of Records	Direction/ Distance (m)	Elev/Diff (m)	Site	DB
Well Depth: Overburden/Bedrock: Pump Rate: Static Water Level: Clear/Cloudy: Municipality: Site Info:			MARCH TOWNSHIP	Concession Name: CON Easting NAD83: Northing NAD83: Zone: UTM Reliability:	
PDF URL (Map):		https://d2khazk8e83rdv.cloudfront.net/moe_mapping/downloads/2Water/Wells_pdfs/153\1531063.pdf			
Additional Detail(s) (Map)					
Well Completed Date:		02/28/2000			
Year Completed:		2000			
Depth (m):		8.5344			
Latitude:		45.3490227658058			
Longitude:		-75.9130099188134			
Point X:		-75.91300975715379			
Point Y:		45.349022759318544			
Path:		153\1531063.pdf			
Bore Hole Information					
Bore Hole ID:		10052597		Elevation:	
DP2BR:				Elevrc:	
Spatial Status:				Zone:	18
Code OB:				East83:	428479.10
Code OB Desc:				North83:	5022129.00
Open Hole:				Org CS:	
Cluster Kind:				UTMRC:	9
Date Completed:		02/28/2000		UTMRC Desc:	unknown UTM
Remarks:				Location Method:	lot
Location Method Desc:		Lot centroid			
Elevrc Desc:					
Location Source Date:					
Improvement Location Source:					
Improvement Location Method:					
Source Revision Comment:					
Supplier Comment:					
Overburden and Bedrock					
Materials Interval					
Formation ID:		931077391			
Layer:		1			
Color:		5			
General Color:		YELLOW			
Material 1:		28			
Material 1 Desc:		SAND			
Material 2:		85			
Material 2 Desc:		SOFT			
Material 3:					
Material 3 Desc:					
Formation Top Depth:		0.0			
Formation End Depth:		7.0			
Formation End Depth UOM:		ft			
Overburden and Bedrock					
Materials Interval					
Formation ID:		931077392			
Laver:		2			

<b>Map Key</b>	<b>Number of Records</b>	<b>Direction/ Distance (m)</b>	<b>Elev/Diff (m)</b>	<b>Site</b>	<b>DB</b>
<b>Color:</b>		3			
<b>General Color:</b>		BLUE			
<b>Material 1:</b>		05			
<b>Material 1 Desc:</b>		CLAY			
<b>Material 2:</b>		85			
<b>Material 2 Desc:</b>		SOFT			
<b>Material 3:</b>					
<b>Material 3 Desc:</b>					
<b>Formation Top Depth:</b>		7.0			
<b>Formation End Depth:</b>		14.0			
<b>Formation End Depth UOM:</b>		ft			
<b><u>Overburden and Bedrock Materials Interval</u></b>					
<b>Formation ID:</b>		931077393			
<b>Layer:</b>		3			
<b>Color:</b>		2			
<b>General Color:</b>		GREY			
<b>Material 1:</b>		18			
<b>Material 1 Desc:</b>		SANDSTONE			
<b>Material 2:</b>		73			
<b>Material 2 Desc:</b>		HARD			
<b>Material 3:</b>					
<b>Material 3 Desc:</b>					
<b>Formation Top Depth:</b>		14.0			
<b>Formation End Depth:</b>		28.0			
<b>Formation End Depth UOM:</b>		ft			
<b><u>Annular Space/Abandonment Sealing Record</u></b>					
<b>Plug ID:</b>		933116240			
<b>Layer:</b>		1			
<b>Plug From:</b>		0.0			
<b>Plug To:</b>		18.0			
<b>Plug Depth UOM:</b>		ft			
<b><u>Method of Construction &amp; Well Use</u></b>					
<b>Method Construction ID:</b>		961531063			
<b>Method Construction Code:</b>		4			
<b>Method Construction:</b>		Rotary (Air)			
<b>Other Method Construction:</b>					
<b><u>Pipe Information</u></b>					
<b>Pipe ID:</b>		10601167			
<b>Casing No:</b>		1			
<b>Comment:</b>					
<b>Alt Name:</b>					
<b><u>Construction Record - Casing</u></b>					
<b>Casing ID:</b>		930091924			
<b>Layer:</b>		2			
<b>Material:</b>		1			
<b>Open Hole or Material:</b>		STEEL			
<b>Depth From:</b>					
<b>Depth To:</b>		16.0			
<b>Casing Diameter:</b>		6.0			

Map Key	Number of Records	Direction/ Distance (m)	Elev/Diff (m)	Site	DB
Casing Diameter UOM:		inch			
Casing Depth UOM:		ft			
<b>Construction Record - Casing</b>					
Casing ID:		930091923			
Layer:		1			
Material:		4			
Open Hole or Material:		OPEN HOLE			
Depth From:					
Depth To:		16.0			
Casing Diameter:		8.0			
Casing Diameter UOM:		inch			
Casing Depth UOM:		ft			
<b>Construction Record - Casing</b>					
Casing ID:		930091925			
Layer:		3			
Material:		4			
Open Hole or Material:		OPEN HOLE			
Depth From:					
Depth To:		28.0			
Casing Diameter:		6.0			
Casing Diameter UOM:		inch			
Casing Depth UOM:		ft			
<u>4</u>	9 of 10	N/18.8	74.8 / -1.03	lot 8 con 4 ON	WWIS
Well ID:		1531064		Flowing (Y/N):	
Construction Date:				Flow Rate:	
Use 1st:		Irrigation		Data Entry Status:	
Use 2nd:				Data Src:	1
Final Well Status:		Water Supply		Date Received:	03/10/2000
Water Type:				Selected Flag:	TRUE
Casing Material:				Abandonment Rec:	
Audit No:		209992		Contractor:	1414
Tag:				Form Version:	1
Constructn Method:				Owner:	
Elevation (m):				County:	OTTAWA-CARLETON
Elevatn Reliabilty:				Lot:	008
Depth to Bedrock:				Concession:	04
Well Depth:				Concession Name:	CON
Overburden/Bedrock:				Easting NAD83:	
Pump Rate:				Northing NAD83:	
Static Water Level:				Zone:	
Clear/Cloudy:				UTM Reliability:	
Municipality:		MARCH TOWNSHIP			
Site Info:					
PDF URL (Map):		https://d2khazk8e83rdv.cloudfront.net/moe_mapping/downloads/2Water/Wells_pdfs/153\1531064.pdf			
<b>Additional Detail(s) (Map)</b>					
Well Completed Date:		02/28/2000			
Year Completed:		2000			
Depth (m):		55.4736			
Latitude:		45.3490227658058			
Longitude:		-75.9130099188134			
Point X:		-75.91300975715379			
Point Y:		45.349022759318544			

Map Key	Number of Records	Direction/ Distance (m)	Elev/Diff (m)	Site	DB
Path:		153\1531064.pdf			
<b><u>Bore Hole Information</u></b>					
Bore Hole ID:	10052598			Elevation:	
DP2BR:				Elevrc:	
Spatial Status:				Zone:	18
Code OB:				East83:	428479.10
Code OB Desc:				North83:	5022129.00
Open Hole:				Org CS:	
Cluster Kind:				UTMRC:	9
Date Completed:	02/28/2000			UTMRC Desc:	unknown UTM
Remarks:				Location Method:	lot
Location Method Desc:	Lot centroid				
Elevrc Desc:					
Location Source Date:					
Improvement Location Source:					
Improvement Location Method:					
Source Revision Comment:					
Supplier Comment:					
<b><u>Overburden and Bedrock</u></b>					
<b><u>Materials Interval</u></b>					
Formation ID:	931077399				
Layer:	6				
Color:	1				
General Color:	WHITE				
Material 1:	18				
Material 1 Desc:	SANDSTONE				
Material 2:	73				
Material 2 Desc:	HARD				
Material 3:					
Material 3 Desc:					
Formation Top Depth:	170.0				
Formation End Depth:	182.0				
Formation End Depth UOM:	ft				
<b><u>Overburden and Bedrock</u></b>					
<b><u>Materials Interval</u></b>					
Formation ID:	931077398				
Layer:	5				
Color:	2				
General Color:	GREY				
Material 1:	18				
Material 1 Desc:	SANDSTONE				
Material 2:	73				
Material 2 Desc:	HARD				
Material 3:					
Material 3 Desc:					
Formation Top Depth:	52.0				
Formation End Depth:	170.0				
Formation End Depth UOM:	ft				
<b><u>Overburden and Bedrock</u></b>					
<b><u>Materials Interval</u></b>					
Formation ID:	931077395				
Layer:	2				
Color:	3				
General Color:	BLUE				

Map Key	Number of Records	Direction/ Distance (m)	Elev/Diff (m)	Site	DB
<hr/>					
Material 1:		05			
Material 1 Desc:		CLAY			
Material 2:		85			
Material 2 Desc:		SOFT			
Material 3:					
Material 3 Desc:					
Formation Top Depth:		8.0			
Formation End Depth:		14.0			
Formation End Depth UOM:		ft			
 <u>Overburden and Bedrock</u> <u>Materials Interval</u>					
Formation ID:		931077396			
Layer:		3			
Color:		2			
General Color:		GREY			
Material 1:		18			
Material 1 Desc:		SANDSTONE			
Material 2:		73			
Material 2 Desc:		HARD			
Material 3:					
Material 3 Desc:					
Formation Top Depth:		14.0			
Formation End Depth:		50.0			
Formation End Depth UOM:		ft			
 <u>Overburden and Bedrock</u> <u>Materials Interval</u>					
Formation ID:		931077394			
Layer:		1			
Color:		5			
General Color:		YELLOW			
Material 1:		28			
Material 1 Desc:		SAND			
Material 2:		85			
Material 2 Desc:		SOFT			
Material 3:					
Material 3 Desc:					
Formation Top Depth:		0.0			
Formation End Depth:		8.0			
Formation End Depth UOM:		ft			
 <u>Overburden and Bedrock</u> <u>Materials Interval</u>					
Formation ID:		931077397			
Layer:		4			
Color:		6			
General Color:		BROWN			
Material 1:		18			
Material 1 Desc:		SANDSTONE			
Material 2:		73			
Material 2 Desc:		HARD			
Material 3:					
Material 3 Desc:					
Formation Top Depth:		50.0			
Formation End Depth:		52.0			
Formation End Depth UOM:		ft			
 <u>Annular Space/Abandonment</u>					

<b>Map Key</b>	<b>Number of Records</b>	<b>Direction/ Distance (m)</b>	<b>Elev/Diff (m)</b>	<b>Site</b>	<b>DB</b>
<b><u>Sealing Record</u></b>					
<b>Plug ID:</b>		933116241			
<b>Layer:</b>		1			
<b>Plug From:</b>		0.0			
<b>Plug To:</b>		20.0			
<b>Plug Depth UOM:</b>		ft			
<b><u>Method of Construction &amp; Well Use</u></b>					
<b>Method Construction ID:</b>		961531064			
<b>Method Construction Code:</b>		4			
<b>Method Construction:</b>		Rotary (Air)			
<b>Other Method Construction:</b>					
<b><u>Pipe Information</u></b>					
<b>Pipe ID:</b>		10601168			
<b>Casing No:</b>		1			
<b>Comment:</b>					
<b>Alt Name:</b>					
<b><u>Construction Record - Casing</u></b>					
<b>Casing ID:</b>		930091926			
<b>Layer:</b>		1			
<b>Material:</b>		4			
<b>Open Hole or Material:</b>		OPEN HOLE			
<b>Depth From:</b>					
<b>Depth To:</b>		20.0			
<b>Casing Diameter:</b>		8.0			
<b>Casing Diameter UOM:</b>		inch			
<b>Casing Depth UOM:</b>		ft			
<b><u>Construction Record - Casing</u></b>					
<b>Casing ID:</b>		930091927			
<b>Layer:</b>		2			
<b>Material:</b>		1			
<b>Open Hole or Material:</b>		STEEL			
<b>Depth From:</b>					
<b>Depth To:</b>		20.0			
<b>Casing Diameter:</b>		6.0			
<b>Casing Diameter UOM:</b>		inch			
<b>Casing Depth UOM:</b>		ft			
<b><u>Construction Record - Casing</u></b>					
<b>Casing ID:</b>		930091928			
<b>Layer:</b>		3			
<b>Material:</b>		4			
<b>Open Hole or Material:</b>		OPEN HOLE			
<b>Depth From:</b>					
<b>Depth To:</b>		182.0			
<b>Casing Diameter:</b>		6.0			
<b>Casing Diameter UOM:</b>		inch			
<b>Casing Depth UOM:</b>		ft			
<b><u>Results of Well Yield Testing</u></b>					

Map Key	Number of Records	Direction/ Distance (m)	Elev/Diff (m)	Site	DB
<b>Pumping Test Method Desc:</b>					
<b>Pump Test ID:</b>		BAILER			
<b>Pump Set At:</b>		991531064			
<b>Static Level:</b>		0.0			
<b>Final Level After Pumping:</b>		5.0			
<b>Recommended Pump Depth:</b>		90.0			
<b>Pumping Rate:</b>		120.0			
<b>Flowing Rate:</b>					
<b>Recommended Pump Rate:</b>		50.0			
<b>Levels UOM:</b>		ft			
<b>Rate UOM:</b>		GPM			
<b>Water State After Test Code:</b>		2			
<b>Water State After Test:</b>		CLOUDY			
<b>Pumping Test Method:</b>		2			
<b>Pumping Duration HR:</b>		1			
<b>Pumping Duration MIN:</b>		0			
<b>Flowing:</b>		No			
<b><u>Draw Down &amp; Recovery</u></b>					
<b>Pump Test Detail ID:</b>		934913314			
<b>Test Type:</b>		Recovery			
<b>Test Duration:</b>		60			
<b>Test Level:</b>		0.0			
<b>Test Level UOM:</b>		ft			
<b><u>Draw Down &amp; Recovery</u></b>					
<b>Pump Test Detail ID:</b>		934665185			
<b>Test Type:</b>		Recovery			
<b>Test Duration:</b>		45			
<b>Test Level:</b>		0.0			
<b>Test Level UOM:</b>		ft			
<b><u>Draw Down &amp; Recovery</u></b>					
<b>Pump Test Detail ID:</b>		934395486			
<b>Test Type:</b>		Recovery			
<b>Test Duration:</b>		30			
<b>Test Level:</b>		0.0			
<b>Test Level UOM:</b>		ft			
<b><u>Draw Down &amp; Recovery</u></b>					
<b>Pump Test Detail ID:</b>		934120631			
<b>Test Type:</b>		Recovery			
<b>Test Duration:</b>		15			
<b>Test Level:</b>		0.0			
<b>Test Level UOM:</b>		ft			
<b><u>Water Details</u></b>					
<b>Water ID:</b>		933491414			
<b>Layer:</b>		1			
<b>Kind Code:</b>		1			
<b>Kind:</b>		FRESH			
<b>Water Found Depth:</b>		70.0			
<b>Water Found Depth UOM:</b>		ft			
<b>4</b>	10 of 10	N/18.8	74.8 / -1.03	lot 8 con 4 ON	WWIS



Map Key	Number of Records	Direction/ Distance (m)	Elev/Diff (m)	Site	DB
Well ID:	1531170			Flowing (Y/N):	
Construction Date:				Flow Rate:	
Use 1st:	Irrigation			Data Entry Status:	
Use 2nd:				Data Src:	1
Final Well Status:	Abandoned-Other			Date Received:	06/01/2000
Water Type:				Selected Flag:	TRUE
Casing Material:				Abandonment Rec:	
Audit No:	217147			Contractor:	1414
Tag:				Form Version:	1
Constructn Method:				Owner:	
Elevation (m):				County:	OTTAWA-CARLETON
Elevatn Reliabilty:				Lot:	008
Depth to Bedrock:				Concession:	04
Well Depth:				Concession Name:	CON
Overburden/Bedrock:				Easting NAD83:	
Pump Rate:				Northing NAD83:	
Static Water Level:				Zone:	
Clear/Cloudy:				UTM Reliability:	
Municipality:		MARCH TOWNSHIP			
Site Info:					
PDF URL (Map):		https://d2khazk8e83rdv.cloudfront.net/moe_mapping/downloads/2Water/Wells_pdfs/153\1531170.pdf			
<u>Additional Detail(s) (Map)</u>					
Well Completed Date:	05/24/2000				
Year Completed:	2000				
Depth (m):					
Latitude:	45.3490227658058				
Longitude:	-75.9130099188134				
Point X:	-75.91300975715379				
Point Y:	45.349022759318544				
Path:	153\1531170.pdf				
<u>Bore Hole Information</u>					
Bore Hole ID:	10052704			Elevation:	
DP2BR:				Elevrc:	
Spatial Status:				Zone:	18
Code OB:				East83:	428479.10
Code OB Desc:				North83:	5022129.00
Open Hole:				Org CS:	
Cluster Kind:				UTMRC:	9
Date Completed:	05/24/2000			UTMRC Desc:	unknown UTM
Remarks:				Location Method:	lot
Location Method Desc:	Lot centroid				
Elevrc Desc:					
Location Source Date:					
Improvement Location Source:					
Improvement Location Method:					
Source Revision Comment:					
Supplier Comment:					
<u>Method of Construction &amp; Well Use</u>					
Method Construction ID:	961531170				
Method Construction Code:	0				
Method Construction:	Not Known				
Other Method Construction:					

Map Key	Number of Records	Direction/ Distance (m)	Elev/Diff (m)	Site	DB
<b>Pipe ID:</b> 10601274 <b>Casing No:</b> 1 <b>Comment:</b> <b>Alt Name:</b>					
<a href="#">5</a>	1 of 1	ESE/21.4	75.9 / 0.06	2500 Solandt Rd, Suite 300 Ottawa ON K2K 3G5	EHS
<b>Order No:</b> 24050800936 <b>Status:</b> C <b>Report Type:</b> Standard Express Report <b>Report Date:</b> 09-MAY-24 <b>Date Received:</b> 08-MAY-24 <b>Previous Site Name:</b> <b>Lot/Building Size:</b> <b>Additional Info Ordered:</b>					
<b>Nearest Intersection:</b> <b>Municipality:</b> <b>Client Prov/State:</b> PA <b>Search Radius (km):</b> .25 <b>X:</b> -75.91203801 <b>Y:</b> 45.3478881					
<a href="#">6</a>	1 of 1	N/21.8	74.8 / -1.03	lot 8 con 4 ON	WWIS
<b>Well ID:</b> 1531446 <b>Construction Date:</b> <b>Use 1st:</b> Industrial <b>Use 2nd:</b> <b>Final Well Status:</b> Abandoned-Other <b>Water Type:</b> <b>Casing Material:</b> <b>Audit No:</b> 222447 <b>Tag:</b> <b>Constructn Method:</b> <b>Elevation (m):</b> <b>Elevatn Reliabilty:</b> <b>Depth to Bedrock:</b> <b>Well Depth:</b> <b>Overburden/Bedrock:</b> <b>Pump Rate:</b> <b>Static Water Level:</b> <b>Clear/Cloudy:</b> <b>Municipality:</b> MARCH TOWNSHIP <b>Site Info:</b>					
<b>Flowing (Y/N):</b> <b>Flow Rate:</b> <b>Data Entry Status:</b> <b>Data Src:</b> 1 <b>Date Received:</b> 10/12/2000 <b>Selected Flag:</b> TRUE <b>Abandonment Rec:</b> <b>Contractor:</b> 1414 <b>Form Version:</b> 1 <b>Owner:</b> <b>County:</b> OTTAWA-CARLETON <b>Lot:</b> 008 <b>Concession:</b> 04 <b>Concession Name:</b> CON <b>Easting NAD83:</b> <b>Northing NAD83:</b> <b>Zone:</b> <b>UTM Reliability:</b>					
<b>PDF URL (Map):</b> <a href="https://d2khazk8e83rdv.cloudfront.net/moe_mapping/downloads/2Water/Wells_pdfs/153\1531446.pdf">https://d2khazk8e83rdv.cloudfront.net/moe_mapping/downloads/2Water/Wells_pdfs/153\1531446.pdf</a>					
<b><u>Additional Detail(s) (Map)</u></b>					
<b>Well Completed Date:</b> 10/03/2000 <b>Year Completed:</b> 2000 <b>Depth (m):</b> <b>Latitude:</b> 45.3490314191014 <b>Longitude:</b> -75.9130534611578 <b>Point X:</b> -75.91305329937876 <b>Point Y:</b> 45.3490314122389 <b>Path:</b> 153\1531446.pdf					
<b><u>Bore Hole Information</u></b>					
<b>Bore Hole ID:</b> 10052980 <b>DP2BR:</b> <b>Spatial Status:</b> <b>Code OB:</b> <b>Code OB Desc:</b>					
<b>Elevation:</b> <b>Elevrc:</b> <b>Zone:</b> 18 <b>East83:</b> 428475.70 <b>North83:</b> 5022130.00					

Map Key	Number of Records	Direction/ Distance (m)	Elev/Diff (m)	Site	DB
<b>Open Hole:</b> <b>Cluster Kind:</b> <b>Date Completed:</b> 10/03/2000 <b>Remarks:</b> <b>Location Method Desc:</b> Lot centroid <b>Elevrc Desc:</b> <b>Location Source Date:</b> <b>Improvement Location Source:</b> <b>Improvement Location Method:</b> <b>Source Revision Comment:</b> <b>Supplier Comment:</b>					
<b>Org CS:</b> <b>UTMRC:</b> 9 <b>UTMRC Desc:</b> unknown UTM <b>Location Method:</b> lot					
<b><u>Annular Space/Abandonment Sealing Record</u></b>					
<b>Plug ID:</b> 933116615 <b>Layer:</b> 1 <b>Plug From:</b> 6.0 <b>Plug To:</b> 183.0 <b>Plug Depth UOM:</b> ft					
<b><u>Method of Construction &amp; Well Use</u></b>					
<b>Method Construction ID:</b> 961531446 <b>Method Construction Code:</b> 0 <b>Method Construction:</b> Not Known <b>Other Method Construction:</b>					
<b><u>Pipe Information</u></b>					
<b>Pipe ID:</b> 10601550 <b>Casing No:</b> 1 <b>Comment:</b> <b>Alt Name:</b>					
<a href="#">7</a>	1 of 1	SSE/52.9	76.9 / 1.06	415 Legget Dr lot 8 con 4 KANATA ON	WWIS
<b>Well ID:</b> 7400180 <b>Construction Date:</b> <b>Use 1st:</b> Test Hole <b>Use 2nd:</b> <b>Final Well Status:</b> Observation Wells <b>Water Type:</b> <b>Casing Material:</b> <b>Audit No:</b> Z369213 <b>Tag:</b> A331361 <b>Constructn Method:</b> <b>Elevation (m):</b> <b>Elevatn Reliability:</b> <b>Depth to Bedrock:</b> <b>Well Depth:</b> <b>Overburden/Bedrock:</b> <b>Pump Rate:</b> <b>Static Water Level:</b> <b>Clear/Cloudy:</b> <b>Municipality:</b> MARCH TOWNSHIP <b>Site Info:</b>					
<b>Flowing (Y/N):</b> <b>Flow Rate:</b> <b>Data Entry Status:</b> <b>Data Src:</b> <b>Date Received:</b> 10/15/2021 <b>Selected Flag:</b> TRUE <b>Abandonment Rec:</b> <b>Contractor:</b> 6964 <b>Form Version:</b> 7 <b>Owner:</b> <b>County:</b> OTTAWA-CARLETON <b>Lot:</b> 008 <b>Concession:</b> 04 <b>Concession Name:</b> CON <b>Easting NAD83:</b> <b>Northing NAD83:</b> <b>Zone:</b> <b>UTM Reliability:</b>					
<b>PDF URL (Map):</b> <a href="https://d2khazk8e83rdv.cloudfront.net/moe_mapping/downloads/2Water/Wells_pdfs/740\7400180.pdf">https://d2khazk8e83rdv.cloudfront.net/moe_mapping/downloads/2Water/Wells_pdfs/740\7400180.pdf</a>					

Map Key	Number of Records	Direction/ Distance (m)	Elev/Diff (m)	Site	DB
<b><u>Additional Detail(s) (Map)</u></b>					
Well Completed Date:		09/27/2021			
Year Completed:		2021			
Depth (m):		7.62			
Latitude:		45.3469211893233			
Longitude:		-75.9124157398178			
Point X:		-75.91241557856321			
Point Y:		45.34692118278294			
Path:		740\7400180.pdf			
<b><u>Bore Hole Information</u></b>					
Bore Hole ID:	1008814619			Elevation:	
DP2BR:				Elevrc:	
Spatial Status:				Zone:	18
Code OB:				East83:	428523.00
Code OB Desc:				North83:	5021895.00
Open Hole:				Org CS:	UTM83
Cluster Kind:				UTMRC:	4
Date Completed:	09/27/2021			UTMRC Desc:	margin of error : 30 m - 100 m
Remarks:				Location Method:	wwr
Location Method Desc:	on Water Well Record				
Elevrc Desc:					
Location Source Date:					
Improvement Location Source:					
Improvement Location Method:					
Source Revision Comment:					
Supplier Comment:					
<b><u>Overburden and Bedrock</u></b>					
<b><u>Materials Interval</u></b>					
Formation ID:	1010098978				
Layer:	3				
Color:	2				
General Color:	GREY				
Material 1:	05				
Material 1 Desc:	CLAY				
Material 2:	85				
Material 2 Desc:	SOFT				
Material 3:					
Material 3 Desc:					
Formation Top Depth:	4.666999816894531				
Formation End Depth:	25.0				
Formation End Depth UOM:	ft				
<b><u>Overburden and Bedrock</u></b>					
<b><u>Materials Interval</u></b>					
Formation ID:	1010098976				
Layer:	1				
Color:	2				
General Color:	GREY				
Material 1:	11				
Material 1 Desc:	GRAVEL				
Material 2:	66				
Material 2 Desc:	DENSE				
Material 3:					
Material 3 Desc:					
Formation Top Depth:	0.0				
Formation End Depth:	1.0				
Formation End Depth UOM:	ft				

<b>Map Key</b>	<b>Number of Records</b>	<b>Direction/ Distance (m)</b>	<b>Elev/Diff (m)</b>	<b>Site</b>	<b>DB</b>
<b><u>Overburden and Bedrock Materials Interval</u></b>					
<b>Formation ID:</b>		1010098977			
<b>Layer:</b>		2			
<b>Color:</b>		6			
<b>General Color:</b>		BROWN			
<b>Material 1:</b>		28			
<b>Material 1 Desc:</b>		SAND			
<b>Material 2:</b>		85			
<b>Material 2 Desc:</b>		SOFT			
<b>Material 3:</b>					
<b>Material 3 Desc:</b>					
<b>Formation Top Depth:</b>		1.0			
<b>Formation End Depth:</b>		4.666999816894531			
<b>Formation End Depth UOM:</b>		ft			
<b><u>Annular Space/Abandonment Sealing Record</u></b>					
<b>Plug ID:</b>		1010099762			
<b>Layer:</b>		1			
<b>Plug From:</b>		0.0			
<b>Plug To:</b>		19.0			
<b>Plug Depth UOM:</b>		ft			
<b><u>Annular Space/Abandonment Sealing Record</u></b>					
<b>Plug ID:</b>		1010099763			
<b>Layer:</b>		2			
<b>Plug From:</b>		19.0			
<b>Plug To:</b>		25.0			
<b>Plug Depth UOM:</b>		ft			
<b><u>Method of Construction &amp; Well Use</u></b>					
<b>Method Construction ID:</b>		1010100690			
<b>Method Construction Code:</b>		2			
<b>Method Construction:</b>		Rotary (Convent.)			
<b>Other Method Construction:</b>					
<b><u>Pipe Information</u></b>					
<b>Pipe ID:</b>		1009895699			
<b>Casing No:</b>		0			
<b>Comment:</b>					
<b>Alt Name:</b>					
<b><u>Construction Record - Casing</u></b>					
<b>Casing ID:</b>		1010101079			
<b>Layer:</b>		1			
<b>Material:</b>		5			
<b>Open Hole or Material:</b>		PLASTIC			
<b>Depth From:</b>					
<b>Depth To:</b>					
<b>Casing Diameter:</b>		2.0			
<b>Casing Diameter UOM:</b>		Inch			

Map Key	Number of Records	Direction/ Distance (m)	Elev/Diff (m)	Site	DB
Casing Depth UOM:		ft			
<b><u>Construction Record - Screen</u></b>					
Screen ID:		1010101327			
Layer:		1			
Slot:		10			
Screen Top Depth:					
Screen End Depth:					
Screen Material:		5			
Screen Depth UOM:		ft			
Screen Diameter UOM:		Inch			
Screen Diameter:		2.4000000953674316			
<b><u>Results of Well Yield Testing</u></b>					
Pumping Test Method Desc:					
Pump Test ID:		1010101955			
Pump Set At:					
Static Level:					
Final Level After Pumping:					
Recommended Pump Depth:					
Pumping Rate:					
Flowing Rate:					
Recommended Pump Rate:					
Levels UOM:		ft			
Rate UOM:		GPM			
Water State After Test Code:					
Water State After Test:					
Pumping Test Method:		0			
Pumping Duration HR:					
Pumping Duration MIN:					
Flowing:					
<b><u>Hole Diameter</u></b>					
Hole ID:		1010100268			
Diameter:		8.0			
Depth From:		0.0			
Depth To:		25.0			
Hole Depth UOM:		ft			
Hole Diameter UOM:		Inch			

<a href="#">8</a>	1 of 1	SW/109.3	77.9 / 2.06	ON	WWIS
Well ID:	7393876			Flowing (Y/N):	
Construction Date:				Flow Rate:	
Use 1st:				Data Entry Status:	Yes
Use 2nd:				Data Src:	
Final Well Status:				Date Received:	07/28/2021
Water Type:				Selected Flag:	TRUE
Casing Material:				Abandonment Rec:	
Audit No:	C50172			Contractor:	7328
Tag:	A307318			Form Version:	8
Constructn Method:				Owner:	
Elevation (m):				County:	OTTAWA-CARLETON
Elevatn Reliabilty:				Lot:	
Depth to Bedrock:				Concession:	
Well Depth:				Concession Name:	
Overburden/Bedrock:				Easting NAD83:	
Pump Rate:				Northing NAD83:	

Map Key	Number of Records	Direction/ Distance (m)	Elev/Diff (m)	Site	DB
Static Water Level: Clear/Cloudy: Municipality: Site Info:				Zone: UTM Reliability:	
MARCH TOWNSHIP					
PDF URL (Map):		https://d2khazk8e83rdv.cloudfront.net/moe_mapping/downloads/2Water/Wells_pdfs/739\7393876.pdf			
Additional Detail(s) (Map)					
Well Completed Date:		06/29/2021			
Year Completed:		2021			
Depth (m):					
Latitude:		45.3463576855216			
Longitude:		-75.9153426479555			
Point X:		-75.91534248646767			
Point Y:		45.34635767964541			
Path:		739\7393876.pdf			
Bore Hole Information					
Bore Hole ID:		1008730152		Elevation:	
DP2BR:				Elevrc:	
Spatial Status:				Zone:	18
Code OB:				East83:	428293.00
Code OB Desc:				North83:	5021835.00
Open Hole:				Org CS:	UTM83
Cluster Kind:				UTMRC:	4
Date Completed:		06/29/2021		UTMRC Desc:	margin of error : 30 m - 100 m
Remarks:				Location Method:	wwr
Location Method Desc:		on Water Well Record			
Elevrc Desc:					
Location Source Date:					
Improvement Location Source:					
Improvement Location Method:					
Source Revision Comment:					
Supplier Comment:					
9	1 of 1	S/130.5	78.3 / 2.49	415 Legget Dr lot 7 con 4 KANATA ON	WWIS
Well ID:		7400178		Flowing (Y/N):	
Construction Date:				Flow Rate:	
Use 1st:		Test Hole		Data Entry Status:	
Use 2nd:				Data Src:	
Final Well Status:		Observation Wells		Date Received:	10/15/2021
Water Type:				Selected Flag:	TRUE
Casing Material:				Abandonment Rec:	
Audit No:		Z369210		Contractor:	6964
Tag:		A307622		Form Version:	7
Constructn Method:				Owner:	
Elevation (m):				County:	OTTAWA-CARLETON
Elevatn Reliabilty:				Lot:	007
Depth to Bedrock:				Concession:	04
Well Depth:				Concession Name:	CON
Overburden/Bedrock:				Easting NAD83:	
Pump Rate:				Northing NAD83:	
Static Water Level:				Zone:	
Clear/Cloudy:				UTM Reliability:	
Municipality:		MARCH TOWNSHIP			
Site Info:					
PDF URL (Map):		https://d2khazk8e83rdv.cloudfront.net/moe_mapping/downloads/2Water/Wells_pdfs/740\7400178.pdf			



Map Key	Number of Records	Direction/ Distance (m)	Elev/Diff (m)	Site	DB
<b><u>Additional Detail(s) (Map)</u></b>					
Well Completed Date:		09/29/2021			
Year Completed:		2021			
Depth (m):		9.144			
Latitude:		45.3456935876935			
Longitude:		-75.9128427886472			
Point X:		-75.91284262773125			
Point Y:		45.34569358175859			
Path:		740\7400178.pdf			
<b><u>Bore Hole Information</u></b>					
Bore Hole ID:	1008814613			Elevation:	
DP2BR:				Elevrc:	
Spatial Status:				Zone:	18
Code OB:				East83:	428488.00
Code OB Desc:				North83:	5021759.00
Open Hole:				Org CS:	UTM83
Cluster Kind:				UTMRC:	4
Date Completed:	09/29/2021			UTMRC Desc:	margin of error : 30 m - 100 m
Remarks:				Location Method:	wwr
Location Method Desc:	on Water Well Record				
Elevrc Desc:					
Location Source Date:					
Improvement Location Source:					
Improvement Location Method:					
Source Revision Comment:					
Supplier Comment:					
<b><u>Overburden and Bedrock</u></b>					
<b><u>Materials Interval</u></b>					
Formation ID:	1010098971				
Layer:	2				
Color:	6				
General Color:	BROWN				
Material 1:	28				
Material 1 Desc:	SAND				
Material 2:	85				
Material 2 Desc:	SOFT				
Material 3:					
Material 3 Desc:					
Formation Top Depth:	1.0				
Formation End Depth:	6.0				
Formation End Depth UOM:	ft				
<b><u>Overburden and Bedrock</u></b>					
<b><u>Materials Interval</u></b>					
Formation ID:	1010098972				
Layer:	3				
Color:	2				
General Color:	GREY				
Material 1:	05				
Material 1 Desc:	CLAY				
Material 2:	85				
Material 2 Desc:	SOFT				
Material 3:					
Material 3 Desc:					
Formation Top Depth:	6.0				
Formation End Depth:	30.0				

Map Key	Number of Records	Direction/ Distance (m)	Elev/Diff (m)	Site	DB
<b>Formation End Depth UOM:</b>		ft			
<b><u>Overburden and Bedrock Materials Interval</u></b>					
<b>Formation ID:</b>		1010098970			
<b>Layer:</b>		1			
<b>Color:</b>		2			
<b>General Color:</b>		GREY			
<b>Material 1:</b>		11			
<b>Material 1 Desc:</b>		GRAVEL			
<b>Material 2:</b>		66			
<b>Material 2 Desc:</b>		DENSE			
<b>Material 3:</b>					
<b>Material 3 Desc:</b>					
<b>Formation Top Depth:</b>		0.0			
<b>Formation End Depth:</b>		1.0			
<b>Formation End Depth UOM:</b>		ft			
<b><u>Annular Space/Abandonment Sealing Record</u></b>					
<b>Plug ID:</b>		1010099758			
<b>Layer:</b>		1			
<b>Plug From:</b>		0.0			
<b>Plug To:</b>		24.0			
<b>Plug Depth UOM:</b>		ft			
<b><u>Annular Space/Abandonment Sealing Record</u></b>					
<b>Plug ID:</b>		1010099759			
<b>Layer:</b>		2			
<b>Plug From:</b>		24.0			
<b>Plug To:</b>		30.0			
<b>Plug Depth UOM:</b>		ft			
<b><u>Method of Construction &amp; Well Use</u></b>					
<b>Method Construction ID:</b>		1010100688			
<b>Method Construction Code:</b>		2			
<b>Method Construction:</b>		Rotary (Convent.)			
<b>Other Method Construction:</b>					
<b><u>Pipe Information</u></b>					
<b>Pipe ID:</b>		1009895697			
<b>Casing No:</b>		0			
<b>Comment:</b>					
<b>Alt Name:</b>					
<b><u>Construction Record - Casing</u></b>					
<b>Casing ID:</b>		1010101077			
<b>Layer:</b>		1			
<b>Material:</b>		5			
<b>Open Hole or Material:</b>		PLASTIC			
<b>Depth From:</b>		0.0			
<b>Depth To:</b>		25.0			
<b>Casing Diameter:</b>		2.0			

Map Key	Number of Records	Direction/ Distance (m)	Elev/Diff (m)	Site	DB
Casing Diameter UOM:		Inch			
Casing Depth UOM:		ft			
<b><u>Construction Record - Screen</u></b>					
Screen ID:		1010101325			
Layer:		1			
Slot:		10			
Screen Top Depth:		25.0			
Screen End Depth:		30.0			
Screen Material:		5			
Screen Depth UOM:		ft			
Screen Diameter UOM:		Inch			
Screen Diameter:		2.4000000953674316			
<b><u>Results of Well Yield Testing</u></b>					
Pumping Test Method Desc:					
Pump Test ID:		1010101953			
Pump Set At:					
Static Level:					
Final Level After Pumping:					
Recommended Pump Depth:					
Pumping Rate:					
Flowing Rate:					
Recommended Pump Rate:					
Levels UOM:		ft			
Rate UOM:		GPM			
Water State After Test Code:					
Water State After Test:					
Pumping Test Method:		0			
Pumping Duration HR:					
Pumping Duration MIN:					
Flowing:					
<b><u>Hole Diameter</u></b>					
Hole ID:		1010100266			
Diameter:		8.0			
Depth From:		0.0			
Depth To:		30.0			
Hole Depth UOM:		ft			
Hole Diameter UOM:		Inch			

**10**

1 of 11

WSW/145.3

78.9 / 3.06

Kanata Research Park Corporation  
515 Legget Drive  
Ottawa ON

CA

Certificate #: 2275-5HUU47  
Application Year: 2003  
Issue Date: 1/18/2003  
Approval Type: Air  
Status: Approved  
Application Type:  
Client Name:  
Client Address:  
Client City:  
Client Postal Code:  
Project Description:  
Contaminants:  
Emission Control:

Map Key	Number of Records	Direction/ Distance (m)	Elev/Diff (m)	Site	DB
<a href="#">10</a>	2 of 11	WSW/145.3	78.9 / 3.06	Kanata Research Park Corporation 515 Legget Drive Ottawa ON K2K 2X3	ECA
<div> <div> <b>Approval No:</b> 2275-5HUU47  <b>Approval Date:</b> 2003-01-18  <b>Status:</b> Approved  <b>Record Type:</b> ECA  <b>Link Source:</b> IDS  <b>SWP Area Name:</b> Mississippi Valley  <b>Approval Type:</b> ECA-AIR  <b>Project Type:</b> AIR  <b>Business Name:</b> Kanata Research Park Corporation  <b>Address:</b> 515 Legget Drive  <b>Full Address:</b>  <b>Full PDF Link:</b> <a href="https://www.accessenvironment.ene.gov.on.ca/instruments/4311-5DXQ9R-14.pdf">https://www.accessenvironment.ene.gov.on.ca/instruments/4311-5DXQ9R-14.pdf</a>  <b>PDF Site Location:</b> </div> <div> <b>MOE District:</b> Ottawa  <b>City:</b>  <b>Longitude:</b> -75.91614  <b>Latitude:</b> 45.346527  <b>Geometry X:</b>  <b>Geometry Y:</b> </div> </div>					
<a href="#">10</a>	3 of 11	WSW/145.3	78.9 / 3.06	515 Legget Drive Ottawa ON	EHS
<div> <div> <b>Order No:</b> 20120116006  <b>Status:</b> C  <b>Report Type:</b> Custom Report  <b>Report Date:</b> 1/20/2012  <b>Date Received:</b> 1/16/2012 11:23:28 AM  <b>Previous Site Name:</b>  <b>Lot/Building Size:</b>  <b>Additional Info Ordered:</b> </div> <div> <b>Nearest Intersection:</b>  <b>Municipality:</b>  <b>Client Prov/State:</b> ON  <b>Search Radius (km):</b> 0.25  <b>X:</b> -75.91645  <b>Y:</b> 45.346799 </div> </div>					
<a href="#">10</a>	4 of 11	WSW/145.3	78.9 / 3.06	515 Legget Dr Ottawa ON K2K3G4	EHS
<div> <div> <b>Order No:</b> 20160614073  <b>Status:</b> C  <b>Report Type:</b> Custom Report  <b>Report Date:</b> 20-JUN-16  <b>Date Received:</b> 14-JUN-16  <b>Previous Site Name:</b>  <b>Lot/Building Size:</b>  <b>Additional Info Ordered:</b> </div> <div> <b>Nearest Intersection:</b>  <b>Municipality:</b>  <b>Client Prov/State:</b> ON  <b>Search Radius (km):</b> .25  <b>X:</b> -75.917214  <b>Y:</b> 45.347623 </div> </div>					
<a href="#">10</a>	5 of 11	WSW/145.3	78.9 / 3.06	Broccolini Construction Ottawa Inc. 515 Legget Drive Ottawa ON K2K 3G4	GEN
<b>Generator Info</b>					
<div> <div> <b>Generator No:</b> ON3449897  <b>Approval Years:</b> 2015  <b>Status:</b>  <b>PO Box No:</b>  <b>Country:</b> Canada  <b>Co Admin:</b>  <b>Phone No Admin:</b>  <b>SIC Description:</b> INDUSTRIAL BUILDING AND STRUCTURE CONSTRUCTION, 235220 </div> <div> <b>Choice of Contact:</b> CO_OFFICIAL  <b>Contaminated Fac:</b> No  <b>MHSW Facility:</b> No  <b>SIC Code:</b> 236210, 235220 </div> </div>					

Map Key	Number of Records	Direction/ Distance (m)	Elev/Diff (m)	Site	DB
<b>Waste Detail(s)</b>					
<b>Waste Class:</b>		251			
<b>Waste Class Name:</b>		OIL SKIMMINGS & SLUDGES			
<b>10</b>	6 of 11	<b>WSW/145.3</b>	<b>78.9 / 3.06</b>	<b>515 LEGGET DRIVE KANATA ON</b>	<b>HINC</b>
<b>External File Num:</b>		FS INC 0811-07034			
<b>Fuel Occurrence Type:</b>		Leak			
<b>Date of Occurrence:</b>		11/13/2008			
<b>Fuel Type Involved:</b>		Fuel Oil			
<b>Status Desc:</b>		Completed - Causal Analysis(End)			
<b>Job Type Desc:</b>		Incident/Near-Miss Occurrence (FS)			
<b>Oper. Type Involved:</b>		Commercial (e.g. restaurant, business unit, etc)			
<b>Service Interruptions:</b>		No			
<b>Property Damage:</b>		No			
<b>Fuel Life Cycle Stage:</b>		Utilization			
<b>Root Cause:</b>		Root Cause: Equipment/Material/Component:No    Procedures:Yes    Maintenance:No    Design:Yes    Training:Yes    Management:No    Human Factors:Yes			
<b>Reported Details:</b>					
<b>Fuel Category:</b>		Liquid Fuel			
<b>Occurrence Type:</b>		Incident			
<b>Affiliation:</b>		Industry Stakeholder (Licensee/Registration/Certificate Holder, Facility Owner, etc.)			
<b>County Name:</b>		Ottawa			
<b>Approx. Quant. Rel:</b>					
<b>Nearby body of water:</b>					
<b>Enter Drainage Syst.:</b>					
<b>Approx. Quant. Unit:</b>					
<b>Environmental Impact:</b>					
<b>10</b>	7 of 11	<b>WSW/145.3</b>	<b>78.9 / 3.06</b>	<b>KANATA RESEARCH PARK 515 LEGGET Drive KANATA ON K2K3G4</b>	<b>NPRI</b>
<b>NPRI ID:</b>	8800000228			<b>Org ID:</b>	
<b>Other ID:</b>				<b>Submit Date:</b>	
<b>No Other ID:</b>				<b>Last Modified:</b>	
<b>Track ID:</b>				<b>Contact ID:</b>	
<b>Report ID:</b>				<b>Cont Type:</b>	MED
<b>Report Type:</b>				<b>Contact Title:</b>	
<b>Rpt Type ID:</b>				<b>Cont First Name:</b>	
<b>Report Year:</b>	2004			<b>Cont Last Name:</b>	
<b>Not-Current Rpt?:</b>				<b>Contact Position:</b>	
<b>Yr of Last Filed Rpt:</b>				<b>Contact Fax:</b>	
<b>Fac ID:</b>				<b>Contact Ph.:</b>	
<b>Fac Name:</b>	TOWER D			<b>Cont Area Code:</b>	
<b>Fac Address1:</b>				<b>Contact Tel.:</b>	
<b>Fac Address2:</b>				<b>Contact Ext.:</b>	
<b>Fac Postal Zip:</b>				<b>Cont Fax Area Cde:</b>	
<b>Facility Lat:</b>				<b>Contact Fax:</b>	
<b>Facility Long:</b>				<b>Contact Email:</b>	
<b>DLS (Last Filed Rpt):</b>				<b>Latitude:</b>	
<b>Facility DLS:</b>				<b>Longitude:</b>	
<b>Datum:</b>				<b>UTM Zone:</b>	
<b>Facility Cmnts:</b>				<b>UTM Northing:</b>	
<b>URL:</b>				<b>UTM Easting:</b>	
<b>No of Empl.:</b>	294			<b>Waste Streams:</b>	
<b>Parent Co.:</b>				<b>No Streams:</b>	
<b>No Parent Co.:</b>				<b>Waste Off Sites:</b>	
<b>Pollut Prev Cmnts:</b>				<b>No Off Sites:</b>	
<b>Stacks:</b>				<b>Shutdown:</b>	
<b>No of Stacks:</b>				<b>No of Shutdown:</b>	

<i>Map Key</i>	<i>Number of Records</i>	<i>Direction/ Distance (m)</i>	<i>Elev/Diff (m)</i>	<i>Site</i>	<i>DB</i>
<b>Canadian SIC Code (2 digit):</b>					
<b>Canadian SIC Code:</b>					
<b>SIC Code Description:</b>					
<b>American SIC Code:</b>					
<b>NAICS Code (2 digit):</b>		53			
<b>NAICS 2 Description:</b>		Real Estate and Rental and Leasing			
<b>NAICS Code (4 digit):</b>		5311			
<b>NAICS 4 Description:</b>		Lessors of Real Estate			
<b>NAICS Code (6 digit):</b>		531120			
<b>NAICS 6 Description:</b>		Lessors of Non-Residential Buildings (except Mini-Warehouses)			
<b><u>Substance Release Report</u></b>					
<b>CAS No:</b>		10024-97-2			
<b>Report ID:</b>					
<b>Rpt Period:</b>		2004			
<b>Subst Released:</b>		Nitrous oxide			
<b>Air:</b>					
<b>Water:</b>					
<b>Land:</b>					
<b>Total Releases:</b>					
<b>Units:</b>		tonnes			
<b>CAS No:</b>		124-38-9			
<b>Report ID:</b>					
<b>Rpt Period:</b>		2004			
<b>Subst Released:</b>		Carbon dioxide			
<b>Air:</b>					
<b>Water:</b>					
<b>Land:</b>					
<b>Total Releases:</b>					
<b>Units:</b>		tonnes			
<b>CAS No:</b>		630-08-0			
<b>Report ID:</b>					
<b>Rpt Period:</b>		2004			
<b>Subst Released:</b>		Carbon monoxide			
<b>Air:</b>					
<b>Water:</b>					
<b>Land:</b>					
<b>Total Releases:</b>					
<b>Units:</b>		tonnes			
<b>CAS No:</b>		NA - M16			
<b>Report ID:</b>					
<b>Rpt Period:</b>		2004			
<b>Subst Released:</b>		Volatile Organic Compounds (VOCs)			
<b>Air:</b>					
<b>Water:</b>					
<b>Land:</b>					
<b>Total Releases:</b>					
<b>Units:</b>		tonnes			
<b>CAS No:</b>		10102-43-9			
<b>Report ID:</b>					
<b>Rpt Period:</b>		2004			
<b>Subst Released:</b>		Oxides of nitrogen (expressed as NO)			
<b>Air:</b>					
<b>Water:</b>					
<b>Land:</b>					
<b>Total Releases:</b>					
<b>Units:</b>		tonnes			
<b>CAS No:</b>		74-82-8			
<b>Report ID:</b>					

<i>Map Key</i>	<i>Number of Records</i>	<i>Direction/ Distance (m)</i>	<i>Elev/Diff (m)</i>	<i>Site</i>	<i>DB</i>
<i>Rpt Period:</i>		2004			
<i>Subst Released:</i>		Methane			
<i>Air:</i>					
<i>Water:</i>					
<i>Land:</i>					
<i>Total Releases:</i>					
<i>Units:</i>		tonnes			
<i>CAS No:</i>		NA - M09			
<i>Report ID:</i>					
<i>Rpt Period:</i>		2004			
<i>Subst Released:</i>		PM10 - Particulate Matter <= 10 Microns			
<i>Air:</i>					
<i>Water:</i>					
<i>Land:</i>					
<i>Total Releases:</i>					
<i>Units:</i>		tonnes			
<i>CAS No:</i>		7446-09-5			
<i>Report ID:</i>					
<i>Rpt Period:</i>		2004			
<i>Subst Released:</i>		Sulphur dioxide			
<i>Air:</i>					
<i>Water:</i>					
<i>Land:</i>					
<i>Total Releases:</i>					
<i>Units:</i>		tonnes			
<i>CAS No:</i>		811-97-2			
<i>Report ID:</i>					
<i>Rpt Period:</i>		2004			
<i>Subst Released:</i>		HFC-134a Hydrofluorocarbon			
<i>Air:</i>					
<i>Water:</i>					
<i>Land:</i>					
<i>Total Releases:</i>					
<i>Units:</i>		tonnes			
<i>CAS No:</i>		NA - M08			
<i>Report ID:</i>					
<i>Rpt Period:</i>		2004			
<i>Subst Released:</i>		PM - Total Particulate Matter			
<i>Air:</i>					
<i>Water:</i>					
<i>Land:</i>					
<i>Total Releases:</i>					
<i>Units:</i>		tonnes			
<i>CAS No:</i>		NA - M10			
<i>Report ID:</i>					
<i>Rpt Period:</i>		2004			
<i>Subst Released:</i>		PM2.5 - Particulate Matter <= 2.5 Microns			
<i>Air:</i>					
<i>Water:</i>					
<i>Land:</i>					
<i>Total Releases:</i>					
<i>Units:</i>		tonnes			
<a href="#">10</a>	8 of 11	WSW/145.3	78.9 / 3.06	Open Text Corporation 515 Legget Dr Suite 300 Kanata ON K2K 3G4	SCT
<i>Established:</i>		1983			
<i>Plant Size (ft²):</i>		19000			
<i>Employment:</i>		55			



Map Key	Number of Records	Direction/ Distance (m)	Elev/Diff (m)	Site	DB
<b>--Details--</b>					
<b>Description:</b>		Software Publishers			
<b>SIC/NAICS Code:</b>		511210			
<b>Description:</b>		Computer Systems Design and Related Services			
<b>SIC/NAICS Code:</b>		541510			
<a href="#">10</a>	9 of 11	WSW/145.3	78.9 / 3.06	Ubiquity Software Corp. 515 Legget Dr Suite 400 Ottawa ON K2K 3G4	SCT
<b>Established:</b>		1993			
<b>Plant Size (ft²):</b>		90			
<b>Employment:</b>					
<b>--Details--</b>					
<b>Description:</b>		Software Publishers			
<b>SIC/NAICS Code:</b>		511210			
<a href="#">10</a>	10 of 11	WSW/145.3	78.9 / 3.06	Quest Software Canada Inc. 515 Legget Dr Suite 1001 Kanata ON K2K 3G4	SCT
<b>Established:</b>		01-APR-87			
<b>Plant Size (ft²):</b>					
<b>Employment:</b>					
<b>--Details--</b>					
<b>Description:</b>		Computer Systems Design and Related Services			
<b>SIC/NAICS Code:</b>		541510			
<b>Description:</b>		Software Publishers			
<b>SIC/NAICS Code:</b>		511210			
<a href="#">10</a>	11 of 11	WSW/145.3	78.9 / 3.06	Kanata Research Park Corporation 515 Legget drive Ottawa ON	SPL
<b>Ref No:</b>		8118-7LCLK2		<b>Municipality No:</b>	
<b>Year:</b>				<b>Nature of Damage:</b>	
<b>Incident Dt:</b>				<b>Discharger Report:</b>	
<b>Dt MOE Arvl on Scn:</b>				<b>Material Group:</b>	
<b>MOE Reported Dt:</b>		11/13/2008		<b>Impact to Health:</b>	
<b>Dt Document Closed:</b>		11/26/2008		<b>Agency Involved:</b>	
<b>Site No:</b>					
<b>MOE Response:</b>		Referral to others			
<b>Site County/District:</b>					
<b>Site Geo Ref Meth:</b>					
<b>Site District Office:</b>		Ottawa			
<b>Nearest Watercourse:</b>					
<b>Site Name:</b>		Kanata Research Park Corp<UNOFFICIAL>			
<b>Site Address:</b>					
<b>Site Region:</b>					
<b>Site Municipality:</b>		Ottawa			
<b>Site Lot:</b>					
<b>Site Conc:</b>					
<b>Site Geo Ref Accu:</b>					

Map Key	Number of Records	Direction/ Distance (m)	Elev/Diff (m)	Site	DB
<b>Site Map Datum:</b> <b>Northings:</b> <b>Easting:</b> <b>Entity Operating Name:</b> <b>Client Name:</b> Kanata Research Park Corporation <b>Client Type:</b> <b>Source Type:</b> <b>Incident Cause:</b> Unknown <b>Incident Preceding Spill:</b> <b>Incident Reason:</b> Unknown - Reason not determined <b>Incident Summary:</b> Kanata Research Park, Diesel to Grnd cln <b>Environment Impact:</b> Not Anticipated <b>Health Env Consequence:</b> <b>Nature of Impact:</b> <b>Contaminant Qty:</b> other - see incident description <b>Contaminant Qty 1:</b> <b>Contaminant Unit:</b> other - see incident description <b>Contaminant Code:</b> 13 <b>Contaminant Name:</b> DIESEL FUEL <b>Contaminant Limit 1:</b> <b>Contam Limit Freq 1:</b> <b>Contaminant UN No 1:</b> <b>Receiving Medium:</b> <b>Activity Preceding Spill:</b> <b>Property 2nd Watershed:</b> <b>Property Tertiary Watershed:</b> <b>Sector Type:</b> Other <b>SAC Action Class:</b> Land Spills <b>Call Report Locatn Geodata:</b> <b>Time Reported:</b> <b>System Facility Address:</b>					
<a href="#">11</a>	1 of 1	ESE/157.9	77.5 / 1.67	2500 Solandt Rd Kanata ON K2K 3C9	EHS
<b>Order No:</b> 21090800336 <b>Status:</b> C <b>Report Type:</b> Custom Report <b>Report Date:</b> 13-SEP-21 <b>Date Received:</b> 08-SEP-21 <b>Previous Site Name:</b> <b>Lot/Building Size:</b> <b>Additional Info Ordered:</b> Fire Insur. Maps and/or Site Plans <b>Nearest Intersection:</b> <b>Municipality:</b> <b>Client Prov/State:</b> ON <b>Search Radius (km):</b> .25 <b>X:</b> -75.9102879 <b>Y:</b> 45.34731442					
<a href="#">12</a>	1 of 14	E/163.4	76.9 / 1.11	Dell Canada Inc. 2500 Solandt Road, Kanata Ottawa ON	CA
<b>Certificate #:</b> 2266-6MHM9A <b>Application Year:</b> 2006 <b>Issue Date:</b> 4/7/2006 <b>Approval Type:</b> Air <b>Status:</b> Approved <b>Application Type:</b> <b>Client Name:</b> <b>Client Address:</b> <b>Client City:</b> <b>Client Postal Code:</b> <b>Project Description:</b> <b>Contaminants:</b> <b>Emission Control:</b>					

Map Key	Number of Records	Direction/ Distance (m)	Elev/Diff (m)	Site	DB
<a href="#">12</a>	2 of 14	E/163.4	76.9 / 1.11	Kanata Research Park Corporation 2500 Sandlot Drive Ottawa ON	CA
<b>Certificate #:</b> 3300-5HTTW6 <b>Application Year:</b> 2003 <b>Issue Date:</b> 1/18/2003 <b>Approval Type:</b> Air <b>Status:</b> Approved <b>Application Type:</b> <b>Client Name:</b> <b>Client Address:</b> <b>Client City:</b> <b>Client Postal Code:</b> <b>Project Description:</b> <b>Contaminants:</b> <b>Emission Control:</b>					
<a href="#">12</a>	3 of 14	E/163.4	76.9 / 1.11	Dell Canada Inc. 2500 Solandt Road, Kanata Ottawa Ontario Ottawa ON	EBR
<b>EBR Registry No:</b> IA06E0117 <b>Ministry Ref No:</b> 7284-6L8SQ4 <b>Notice Type:</b> Instrument Decision <b>Notice Stage:</b> <b>Notice Date:</b> October 24, 2006 <b>Proposal Date:</b> January 26, 2006 <b>Year:</b> 2006 <b>Instrument Type:</b> (EPA s. 9) - Approval for discharge into the natural environment other than water (i.e. Air) <b>Off Instrument Name:</b> <b>Posted By:</b> <b>Company Name:</b> Dell Canada Inc. <b>Site Address:</b> <b>Location Other:</b> <b>Proponent Name:</b> <b>Proponent Address:</b> One Dell Way, Round Rock , 78682 <b>Comment Period:</b> <b>URL:</b> <b>Summary:</b>  <b>Site Location Details:</b>  2500 Solandt Road, Kanata Ottawa Ontario Ottawa					
<a href="#">12</a>	4 of 14	E/163.4	76.9 / 1.11	Dell Canada Inc. 2500 Solandt Road, Kanata Ottawa ON 78682	ECA
<b>Approval No:</b> 2266-6MHM9A <b>Approval Date:</b> 2006-04-07 <b>Status:</b> Approved <b>Record Type:</b> ECA <b>Link Source:</b> IDS <b>SWP Area Name:</b> Mississippi Valley <b>Approval Type:</b> ECA-AIR <b>Project Type:</b> AIR <b>Business Name:</b> Dell Canada Inc.  <b>MOE District:</b> Ottawa <b>City:</b> <b>Longitude:</b> -75.91047 <b>Latitude:</b> 45.347248 <b>Geometry X:</b> <b>Geometry Y:</b>					

Map Key	Number of Records	Direction/ Distance (m)	Elev/Diff (m)	Site	DB
Address:		2500 Solandt Road, Kanata			
Full Address:					
Full PDF Link:		https://www.accessenvironment.ene.gov.on.ca/instruments/7284-6L8SQ4-14.pdf			
PDF Site Location:					
<a href="#">12</a>	5 of 14	E/163.4	76.9 / 1.11	Kanata Research Park Corporation 2500 Sandlot Drive Ottawa ON K2K 2X3	ECA
Approval No:		3300-5HTTW6		MOE District:	Ottawa
Approval Date:		2003-01-18		City:	
Status:		Approved		Longitude:	-75.91293
Record Type:		ECA		Latitude:	45.345608
Link Source:		IDS		Geometry X:	
SWP Area Name:		Mississippi Valley		Geometry Y:	
Approval Type:		ECA-AIR			
Project Type:		AIR			
Business Name:		Kanata Research Park Corporation			
Address:		2500 Sandlot Drive			
Full Address:					
Full PDF Link:		https://www.accessenvironment.ene.gov.on.ca/instruments/5596-5DXP4K-14.pdf			
PDF Site Location:					
<a href="#">12</a>	6 of 14	E/163.4	76.9 / 1.11	KRP Management Services Inc. 2500 Solandt Road KANATA ON	GEN
<u>Generator Info</u>					
Generator No:		ON4020924		Choice of Contact:	
Approval Years:		2013		Contaminated Fac:	
Status:				MHSW Facility:	
PO Box No:				SIC Code:	561420
Country:					
Co Admin:					
Phone No Admin:					
SIC Description:		TELEPHONE CALL CENTRES			
<u>Waste Detail(s)</u>					
Waste Class:		243			
Waste Class Name:		PCBS			
<u>Waste Detail(s)</u>					
Waste Class:		146			
Waste Class Name:		OTHER SPECIFIED INORGANICS			
<u>Waste Detail(s)</u>					
Waste Class:		212			
Waste Class Name:		ALIPHATIC SOLVENTS			
<u>Waste Detail(s)</u>					
Waste Class:		122			
Waste Class Name:		ALKALINE WASTES - OTHER METALS			

Map Key	Number of Records	Direction/ Distance (m)	Elev/Diff (m)	Site	DB
<a href="#">12</a>	7 of 14	E/163.4	76.9 / 1.11	KRP Management Services Inc. 2500 Solandt Road Ottawa ON	GEN

**Generator Info**

Generator No:	ON4213749	Choice of Contact:	
Approval Years:	06	Contaminated Fac:	
Status:		MHSW Facility:	
PO Box No:		SIC Code:	561420
Country:			
Co Admin:			
Phone No Admin:			
SIC Description:	Telephone Call Centres		

**Waste Detail(s)**

Waste Class:	122
Waste Class Name:	ALKALINE WASTES - OTHER METALS

**Waste Detail(s)**

Waste Class:	253
Waste Class Name:	EMULSIFIED OILS

<a href="#">12</a>	8 of 14	E/163.4	76.9 / 1.11	KRP Management Services Inc. 2500 Solandt Road KANATA ON K2K 3G5	GEN
--------------------	---------	---------	-------------	--	-----

**Generator Info**

Generator No:	ON4020924	Choice of Contact:	
Approval Years:	07,08	Contaminated Fac:	
Status:		MHSW Facility:	
PO Box No:		SIC Code:	561420
Country:			
Co Admin:			
Phone No Admin:			
SIC Description:	Telephone Call Centres		

**Waste Detail(s)**

Waste Class:	122
Waste Class Name:	ALKALINE WASTES - OTHER METALS

**Waste Detail(s)**

Waste Class:	146
Waste Class Name:	OTHER SPECIFIED INORGANICS

**Waste Detail(s)**

Waste Class:	212
Waste Class Name:	ALIPHATIC SOLVENTS

Map Key	Number of Records	Direction/ Distance (m)	Elev/Diff (m)	Site	DB
<u>Waste Detail(s)</u>					
Waste Class:		243			
Waste Class Name:		PCB'S			
<a href="#">12</a>	9 of 14	E/163.4	76.9 / 1.11	KRP Management Services Inc. 2500 Solandt Road KANATA ON K2K 3G5	GEN
<u>Generator Info</u>					
Generator No:		ON4020924		Choice of Contact:	
Approval Years:		2009		Contaminated Fac:	
Status:				MHSW Facility:	
PO Box No:				SIC Code: 561420	
Country:					
Co Admin:					
Phone No Admin:					
SIC Description:		Telephone Call Centres			
<u>Waste Detail(s)</u>					
Waste Class:		122			
Waste Class Name:		ALKALINE WASTES - OTHER METALS			
<u>Waste Detail(s)</u>					
Waste Class:		146			
Waste Class Name:		OTHER SPECIFIED INORGANICS			
<u>Waste Detail(s)</u>					
Waste Class:		212			
Waste Class Name:		ALIPHATIC SOLVENTS			
<u>Waste Detail(s)</u>					
Waste Class:		243			
Waste Class Name:		PCBS			
<a href="#">12</a>	10 of 14	E/163.4	76.9 / 1.11	KRP Management Services Inc. 2500 Solandt Road KANATA ON K2K 3G5	GEN

**Generator Info**

<b>Generator No:</b>	ON4020924	<b>Choice of Contact:</b>	
<b>Approval Years:</b>	2010	<b>Contaminated Fac:</b>	
<b>Status:</b>		<b>MHSW Facility:</b>	
<b>PO Box No:</b>		<b>SIC Code:</b>	561420
<b>Country:</b>			
<b>Co Admin:</b>			
<b>Phone No Admin:</b>			
<b>SIC Description:</b>	Telephone Call Centres		

Map Key	Number of Records	Direction/ Distance (m)	Elev/Diff (m)	Site	DB
<u>Waste Detail(s)</u>					
Waste Class:		212			
Waste Class Name:		ALIPHATIC SOLVENTS			
<u>Waste Detail(s)</u>					
Waste Class:		243			
Waste Class Name:		PCBS			
<u>Waste Detail(s)</u>					
Waste Class:		122			
Waste Class Name:		ALKALINE WASTES - OTHER METALS			
<u>Waste Detail(s)</u>					
Waste Class:		146			
Waste Class Name:		OTHER SPECIFIED INORGANICS			
<a href="#">12</a>	11 of 14	E/163.4	76.9 / 1.11	KRP Management Services Inc. 2500 Solandt Road KANATA ON K2K 3G5	GEN
<u>Generator Info</u>					
Generator No:	ON4020924			Choice of Contact:	
Approval Years:	2011			Contaminated Fac:	
Status:				MHSW Facility:	
PO Box No:				SIC Code:	561420
Country:					
Co Admin:					
Phone No Admin:					
SIC Description:		Telephone Call Centres			
<u>Waste Detail(s)</u>					
Waste Class:		122			
Waste Class Name:		ALKALINE WASTES - OTHER METALS			
<u>Waste Detail(s)</u>					
Waste Class:		212			
Waste Class Name:		ALIPHATIC SOLVENTS			
<u>Waste Detail(s)</u>					
Waste Class:		243			
Waste Class Name:		PCBS			
<u>Waste Detail(s)</u>					
Waste Class:		146			
Waste Class Name:		OTHER SPECIFIED INORGANICS			



Map Key	Number of Records	Direction/ Distance (m)	Elev/Diff (m)	Site	DB
<a href="#">12</a>	12 of 14	E/163.4	76.9 / 1.11	KRP Management Services Inc. 2500 Solandt Road KANATA ON K2K 3G5	GEN
<b><u>Generator Info</u></b>					
Generator No:	ON4020924			Choice of Contact:	
Approval Years:	2012			Contaminated Fac:	
Status:				MHSW Facility:	
PO Box No:				SIC Code:	561420
Country:					
Co Admin:					
Phone No Admin:					
SIC Description:	Telephone Call Centres				
<b><u>Waste Detail(s)</u></b>					
Waste Class:	212				
Waste Class Name:	ALIPHATIC SOLVENTS				
<b><u>Waste Detail(s)</u></b>					
Waste Class:	122				
Waste Class Name:	ALKALINE WASTES - OTHER METALS				
<b><u>Waste Detail(s)</u></b>					
Waste Class:	243				
Waste Class Name:	PCBS				
<b><u>Waste Detail(s)</u></b>					
Waste Class:	146				
Waste Class Name:	OTHER SPECIFIED INORGANICS				
<a href="#">12</a>	13 of 14	E/163.4	76.9 / 1.11	KANATA RESEARCH PARK 2500 SOLANDT Road KANATA ON K2K3G5	NPRI
NPRI ID:	8800000230			Org ID:	
Other ID:				Submit Date:	
No Other ID:				Last Modified:	
Track ID:				Contact ID:	
Report ID:				Cont Type:	MED
Report Type:				Contact Title:	
Rpt Type ID:				Cont First Name:	
Report Year:	2004			Cont Last Name:	
Not-Current Rpt?:				Contact Position:	
Yr of Last Filed Rpt:				Contact Fax:	
Fac ID:				Contact Ph.:	
Fac Name:	NOKIA BULIDING			Cont Area Code:	
Fac Address1:				Contact Tel.:	
Fac Address2:				Contact Ext.:	
Fac Postal Zip:				Cont Fax Area Cde:	
Facility Lat:				Contact Fax:	
Facility Long:				Contact Email:	
DLS (Last Filed Rpt):				Latitude:	
Facility DLS:				Longitude:	
Datum:				UTM Zone:	
Facility Cmnts:				UTM Northing:	

<b>Map Key</b>	<b>Number of Records</b>	<b>Direction/ Distance (m)</b>	<b>Elev/Diff (m)</b>	<b>Site</b>	<b>DB</b>
<hr/>					
<b>URL:</b>				<b>UTM Easting:</b>	
<b>No of Empl.:</b>	0			<b>Waste Streams:</b>	
<b>Parent Co.:</b>				<b>No Streams:</b>	
<b>No Parent Co.:</b>				<b>Waste Off Sites:</b>	
<b>Pollut Prev Cmnts:</b>				<b>No Off Sites:</b>	
<b>Stacks:</b>				<b>Shutdown:</b>	
<b>No of Stacks:</b>				<b>No of Shutdown:</b>	
<b>Canadian SIC Code (2 digit):</b>					
<b>Canadian SIC Code:</b>					
<b>SIC Code Description:</b>					
<b>American SIC Code:</b>					
<b>NAICS Code (2 digit):</b>		53			
<b>NAICS 2 Description:</b>		Real Estate and Rental and Leasing			
<b>NAICS Code (4 digit):</b>		5311			
<b>NAICS 4 Description:</b>		Lessors of Real Estate			
<b>NAICS Code (6 digit):</b>		531120			
<b>NAICS 6 Description:</b>		Lessors of Non-Residential Buildings (except Mini-Warehouses)			
 <b><u>Substance Release Report</u></b>					
<b>CAS No:</b>		NA - M10			
<b>Report ID:</b>					
<b>Rpt Period:</b>		2004			
<b>Subst Released:</b>		PM2.5 - Particulate Matter <= 2.5 Microns			
<b>Air:</b>					
<b>Water:</b>					
<b>Land:</b>					
<b>Total Releases:</b>					
<b>Units:</b>		tonnes			
<b>CAS No:</b>		10024-97-2			
<b>Report ID:</b>					
<b>Rpt Period:</b>		2004			
<b>Subst Released:</b>		Nitrous oxide			
<b>Air:</b>					
<b>Water:</b>					
<b>Land:</b>					
<b>Total Releases:</b>					
<b>Units:</b>		tonnes			
<b>CAS No:</b>		124-38-9			
<b>Report ID:</b>					
<b>Rpt Period:</b>		2004			
<b>Subst Released:</b>		Carbon dioxide			
<b>Air:</b>					
<b>Water:</b>					
<b>Land:</b>					
<b>Total Releases:</b>					
<b>Units:</b>		tonnes			
<b>CAS No:</b>		NA - M08			
<b>Report ID:</b>					
<b>Rpt Period:</b>		2004			
<b>Subst Released:</b>		PM - Total Particulate Matter			
<b>Air:</b>					
<b>Water:</b>					
<b>Land:</b>					
<b>Total Releases:</b>					
<b>Units:</b>		tonnes			
<b>CAS No:</b>		811-97-2			
<b>Report ID:</b>					
<b>Rpt Period:</b>		2004			
<b>Subst Released:</b>		HFC-134a Hydrofluorocarbon			
<b>Air:</b>					

<b>Map Key</b>	<b>Number of Records</b>	<b>Direction/ Distance (m)</b>	<b>Elev/Diff (m)</b>	<b>Site</b>	<b>DB</b>
<b>Water:</b>					
<b>Land:</b>					
<b>Total Releases:</b>					
<b>Units:</b>		tonnes			
<b>CAS No:</b>		NA - M16			
<b>Report ID:</b>					
<b>Rpt Period:</b>		2004			
<b>Subst Released:</b>		Volatile Organic Compounds (VOCs)			
<b>Air:</b>					
<b>Water:</b>					
<b>Land:</b>					
<b>Total Releases:</b>					
<b>Units:</b>		tonnes			
<b>CAS No:</b>		630-08-0			
<b>Report ID:</b>					
<b>Rpt Period:</b>		2004			
<b>Subst Released:</b>		Carbon monoxide			
<b>Air:</b>					
<b>Water:</b>					
<b>Land:</b>					
<b>Total Releases:</b>					
<b>Units:</b>		tonnes			
<b>CAS No:</b>		7446-09-5			
<b>Report ID:</b>					
<b>Rpt Period:</b>		2004			
<b>Subst Released:</b>		Sulphur dioxide			
<b>Air:</b>					
<b>Water:</b>					
<b>Land:</b>					
<b>Total Releases:</b>					
<b>Units:</b>		tonnes			
<b>CAS No:</b>		74-82-8			
<b>Report ID:</b>					
<b>Rpt Period:</b>		2004			
<b>Subst Released:</b>		Methane			
<b>Air:</b>					
<b>Water:</b>					
<b>Land:</b>					
<b>Total Releases:</b>					
<b>Units:</b>		tonnes			
<b>CAS No:</b>		10102-43-9			
<b>Report ID:</b>					
<b>Rpt Period:</b>		2004			
<b>Subst Released:</b>		Oxides of nitrogen (expressed as NO)			
<b>Air:</b>					
<b>Water:</b>					
<b>Land:</b>					
<b>Total Releases:</b>					
<b>Units:</b>		tonnes			
<b>CAS No:</b>		NA - M09			
<b>Report ID:</b>					
<b>Rpt Period:</b>		2004			
<b>Subst Released:</b>		PM10 - Particulate Matter <= 10 Microns			
<b>Air:</b>					
<b>Water:</b>					
<b>Land:</b>					
<b>Total Releases:</b>					
<b>Units:</b>		tonnes			

Map Key	Number of Records	Direction/ Distance (m)	Elev/Diff (m)	Site	DB
<a href="#">12</a>	14 of 14	E/163.4	76.9 / 1.11	TOMLINSON ENVIRONMENTAL SERVICES LTD. 2500 Solandt Drive, Ottawa, ON ON	SPL
<div><div><div>Ref No:1-1E9W5M</div><div>Year:</div><div>Incident Dt:11/11/2021 12:00:00 AM</div><div>Dt MOE Arvl on Scn:</div><div>MOE Reported Dt:11/11/2021 12:57:38 PM</div><div>Dt Document Closed:11/23/2021 6:44:28 AM</div><div>Site No:</div><div>MOE Response:Desktop Response</div><div>Site County/District:</div><div>Site Geo Ref Meth:</div><div>Site District Office:Ottawa District Office</div><div>Nearest Watercourse:</div><div>Site Name:</div><div>Site Address:2500 Solandt Drive, Ottawa, ON</div><div>Site Region:</div><div>Site Municipality:OTTAWA</div><div>Site Lot:</div><div>Site Conc:</div><div>Site Geo Ref Accu:</div><div>Site Map Datum:</div><div>Northing:</div><div>Easting:</div><div>Entity Operating Name:</div><div>Client Name:TOMLINSON ENVIRONMENTAL SERVICES LTD.</div><div>Client Type:Private Business</div><div>Source Type:</div><div>Incident Cause:</div><div>Incident Preceding Spill:Fire</div><div>Incident Reason:</div><div>Incident Summary:Tomlinson Environmental: Garbage truck fire, out. dousewater to cbs, clng</div><div>Environment Impact:1 Minor Impact</div><div>Health Env Consequence:</div><div>Nature of Impact:</div><div>Contaminant Qty:0 other - see notes</div><div>Contaminant Qty 1:</div><div>Contaminant Unit:</div><div>Contaminant Code:</div><div>Contaminant Name:DOUSE WATER (PARTICULATE CONTAMINANT)</div><div>Contaminant Limit 1:</div><div>Contam Limit Freq 1:</div><div>Contaminant UN No 1:</div><div>Receiving Medium:Land</div><div>Activity Preceding Spill:Loading and Unloading</div><div>Property 2nd Watershed:Lower Ottawa</div><div>Property Tertiary Watershed:02KE - Lower Madawaska</div><div>Sector Type:ALL OTHER WASTE MANAGEMENT SERVICES</div><div>SAC Action Class:</div><div>Call Report Locatn Geodata:{"integration_ids":["PR00003936169"],"wks":["POINT (-75.9097796000 45.3476042000)"],"creation_date":"2021-11-11"}</div><div>Time Reported:</div><div>System Facility Address:</div></div><div><div>Municipality No:</div><div>Nature of Damage:</div><div>Discharger Report:</div><div>Material Group:</div><div>Impact to Health:0 No Impact</div><div>Agency Involved:</div></div></div>					
<a href="#">13</a>	1 of 1	SSW/163.6	78.9 / 3.06	lot 24 con 3 ON	WWIS
<div><div><div>Well ID:1517731</div><div>Construction Date:</div><div>Use 1st:Domestic</div><div>Use 2nd:0</div><div>Final Well Status:Water Supply</div></div><div><div>Flowing (Y/N):</div><div>Flow Rate:</div><div>Data Entry Status:</div><div>Data Src:1</div><div>Date Received:03/03/1982</div></div></div>					

Map Key	Number of Records	Direction/ Distance (m)	Elev/Diff (m)	Site	DB
<b>Water Type:</b> <b>Casing Material:</b> <b>Audit No:</b> <b>Tag:</b> <b>Constructn Method:</b> <b>Elevation (m):</b> <b>Elevatn Reliabilty:</b> <b>Depth to Bedrock:</b> <b>Well Depth:</b> <b>Overburden/Bedrock:</b> <b>Pump Rate:</b> <b>Static Water Level:</b> <b>Clear/Cloudy:</b> <b>Municipality:</b> <b>Site Info:</b>				<b>Selected Flag:</b> <b>Abandonment Rec:</b> <b>Contractor:</b> <b>Form Version:</b> <b>Owner:</b> <b>County:</b> <b>Lot:</b> <b>Concession:</b> <b>Concession Name:</b> <b>Easting NAD83:</b> <b>Northing NAD83:</b> <b>Zone:</b> <b>UTM Reliability:</b>	TRUE  1558 1  OTTAWA-CARLETON 024 03 CON  151\1517731.pdf
<b>PDF URL (Map):</b>		MARCH TOWNSHIP			https://d2khazk8e83rdv.cloudfront.net/moe_mapping/downloads/2Water/Wells_pdfs/151\1517731.pdf
<b><u>Additional Detail(s) (Map)</u></b>					
<b>Well Completed Date:</b> <b>Year Completed:</b> <b>Depth (m):</b> <b>Latitude:</b> <b>Longitude:</b> <b>Point X:</b> <b>Point Y:</b> <b>Path:</b>		09/21/1981 1981 29.8704 45.345345618833 -75.9135826613076 -75.91358249974704 45.34534561265087 151\1517731.pdf			
<b><u>Bore Hole Information</u></b>					
<b>Bore Hole ID:</b> <b>DP2BR:</b> <b>Spatial Status:</b> <b>Code OB:</b> <b>Code OB Desc:</b> <b>Open Hole:</b> <b>Cluster Kind:</b> <b>Date Completed:</b> <b>Remarks:</b> <b>Location Method Desc:</b> <b>Elevrc Desc:</b> <b>Location Source Date:</b> <b>Improvement Location Source:</b> <b>Improvement Location Method:</b> <b>Source Revision Comment:</b> <b>Supplier Comment:</b>	10039603       09/21/1981			<b>Elevation:</b> <b>Elevrc:</b> <b>Zone:</b> <b>East83:</b> <b>North83:</b> <b>Org CS:</b> <b>UTMRC:</b> <b>UTMRC Desc:</b> <b>Location Method:</b>	18 428429.60 5021721.00  4 margin of error : 30 m - 100 m p4 Original Pre1985 UTM Rel Code 4: margin of error : 30 m - 100 m
<b><u>Overburden and Bedrock</u></b>					
<b><u>Materials Interval</u></b>					
<b>Formation ID:</b> <b>Layer:</b> <b>Color:</b> <b>General Color:</b> <b>Material 1:</b> <b>Material 1 Desc:</b> <b>Material 2:</b> <b>Material 2 Desc:</b> <b>Material 3:</b> <b>Material 3 Desc:</b> <b>Formation Top Depth:</b> <b>Formation End Depth:</b>	931036146 2 2 GREY 05 CLAY       15.0 45.0				

Map Key	Number of Records	Direction/ Distance (m)	Elev/Diff (m)	Site	DB
<b>Formation End Depth UOM:</b>		ft			
<b><u>Overburden and Bedrock Materials Interval</u></b>					
<b>Formation ID:</b>		931036145			
<b>Layer:</b>		1			
<b>Color:</b>		6			
<b>General Color:</b>		BROWN			
<b>Material 1:</b>		05			
<b>Material 1 Desc:</b>		CLAY			
<b>Material 2:</b>					
<b>Material 2 Desc:</b>					
<b>Material 3:</b>					
<b>Material 3 Desc:</b>					
<b>Formation Top Depth:</b>		0.0			
<b>Formation End Depth:</b>		15.0			
<b>Formation End Depth UOM:</b>		ft			
<b><u>Overburden and Bedrock Materials Interval</u></b>					
<b>Formation ID:</b>		931036147			
<b>Layer:</b>		3			
<b>Color:</b>		2			
<b>General Color:</b>		GREY			
<b>Material 1:</b>		28			
<b>Material 1 Desc:</b>		SAND			
<b>Material 2:</b>		11			
<b>Material 2 Desc:</b>		GRAVEL			
<b>Material 3:</b>					
<b>Material 3 Desc:</b>					
<b>Formation Top Depth:</b>		45.0			
<b>Formation End Depth:</b>		49.0			
<b>Formation End Depth UOM:</b>		ft			
<b><u>Overburden and Bedrock Materials Interval</u></b>					
<b>Formation ID:</b>		931036148			
<b>Layer:</b>		4			
<b>Color:</b>		2			
<b>General Color:</b>		GREY			
<b>Material 1:</b>		15			
<b>Material 1 Desc:</b>		LIMESTONE			
<b>Material 2:</b>		78			
<b>Material 2 Desc:</b>		MEDIUM-GRAINED			
<b>Material 3:</b>					
<b>Material 3 Desc:</b>					
<b>Formation Top Depth:</b>		49.0			
<b>Formation End Depth:</b>		98.0			
<b>Formation End Depth UOM:</b>		ft			
<b><u>Method of Construction &amp; Well Use</u></b>					
<b>Method Construction ID:</b>		961517731			
<b>Method Construction Code:</b>		5			
<b>Method Construction:</b>		Air Percussion			
<b>Other Method Construction:</b>					

**Pipe Information**

<b>Map Key</b>	<b>Number of Records</b>	<b>Direction/ Distance (m)</b>	<b>Elev/Diff (m)</b>	<b>Site</b>	<b>DB</b>
<b>Pipe ID:</b>		10588173			
<b>Casing No:</b>		1			
<b>Comment:</b>					
<b>Alt Name:</b>					
<b><u>Construction Record - Casing</u></b>					
<b>Casing ID:</b>		930069222			
<b>Layer:</b>		1			
<b>Material:</b>		1			
<b>Open Hole or Material:</b>		STEEL			
<b>Depth From:</b>					
<b>Depth To:</b>		52.0			
<b>Casing Diameter:</b>		6.0			
<b>Casing Diameter UOM:</b>		inch			
<b>Casing Depth UOM:</b>		ft			
<b><u>Construction Record - Casing</u></b>					
<b>Casing ID:</b>		930069223			
<b>Layer:</b>		2			
<b>Material:</b>		4			
<b>Open Hole or Material:</b>		OPEN HOLE			
<b>Depth From:</b>					
<b>Depth To:</b>		98.0			
<b>Casing Diameter:</b>		6.0			
<b>Casing Diameter UOM:</b>		inch			
<b>Casing Depth UOM:</b>		ft			
<b><u>Results of Well Yield Testing</u></b>					
<b>Pumping Test Method Desc:</b>		PUMP			
<b>Pump Test ID:</b>		991517731			
<b>Pump Set At:</b>					
<b>Static Level:</b>		10.0			
<b>Final Level After Pumping:</b>		60.0			
<b>Recommended Pump Depth:</b>		90.0			
<b>Pumping Rate:</b>		5.0			
<b>Flowing Rate:</b>					
<b>Recommended Pump Rate:</b>		5.0			
<b>Levels UOM:</b>		ft			
<b>Rate UOM:</b>		GPM			
<b>Water State After Test Code:</b>		1			
<b>Water State After Test:</b>		CLEAR			
<b>Pumping Test Method:</b>		1			
<b>Pumping Duration HR:</b>		1			
<b>Pumping Duration MIN:</b>		0			
<b>Flowing:</b>		No			
<b><u>Draw Down &amp; Recovery</u></b>					
<b>Pump Test Detail ID:</b>		934102943			
<b>Test Type:</b>		Draw Down			
<b>Test Duration:</b>		15			
<b>Test Level:</b>		60.0			
<b>Test Level UOM:</b>		ft			
<b><u>Draw Down &amp; Recovery</u></b>					
<b>Pump Test Detail ID:</b>		934376563			
<b>Test Type:</b>		Draw Down			



Map Key	Number of Records	Direction/ Distance (m)	Elev/Diff (m)	Site	DB
<b>Test Duration:</b> 30 <b>Test Level:</b> 60.0 <b>Test Level UOM:</b> ft					
<b><u>Draw Down &amp; Recovery</u></b>					
<b>Pump Test Detail ID:</b> 934895674 <b>Test Type:</b> Draw Down <b>Test Duration:</b> 60 <b>Test Level:</b> 60.0 <b>Test Level UOM:</b> ft					
<b><u>Draw Down &amp; Recovery</u></b>					
<b>Pump Test Detail ID:</b> 934646399 <b>Test Type:</b> Draw Down <b>Test Duration:</b> 45 <b>Test Level:</b> 60.0 <b>Test Level UOM:</b> ft					
<b><u>Water Details</u></b>					
<b>Water ID:</b> 933474261 <b>Layer:</b> 1 <b>Kind Code:</b> 1 <b>Kind:</b> FRESH <b>Water Found Depth:</b> 97.0 <b>Water Found Depth UOM:</b> ft					
<a href="#">14</a>	1 of 1	SW/179.4	78.9 / 3.06	425 Legget Drive Kanata ON K2K 3C9	EHS
<b>Order No:</b> 20292800081 <b>Status:</b> C <b>Report Type:</b> Standard Report <b>Report Date:</b> 01-OCT-20 <b>Date Received:</b> 28-SEP-20 <b>Previous Site Name:</b> <b>Lot/Building Size:</b> <b>Additional Info Ordered:</b>					
<b>Nearest Intersection:</b> <b>Municipality:</b> <b>Client Prov/State:</b> ON <b>Search Radius (km):</b> .25 <b>X:</b> -75.9150514 <b>Y:</b> 45.3456468					
<a href="#">15</a>	1 of 1	SW/183.6	78.9 / 3.06	370-450 Huntmar Drive Ottawa ON	EHS
<b>Order No:</b> 21091500316 <b>Status:</b> C <b>Report Type:</b> RSC Report - Quote <b>Report Date:</b> 20-SEP-21 <b>Date Received:</b> 15-SEP-21 <b>Previous Site Name:</b> <b>Lot/Building Size:</b> <b>Additional Info Ordered:</b>					
<b>Nearest Intersection:</b> <b>Municipality:</b> <b>Client Prov/State:</b> ON <b>Search Radius (km):</b> .3 <b>X:</b> -75.91494054 <b>Y:</b> 45.34558141					
<a href="#">16</a>	1 of 1	WNW/187.1	75.9 / 0.06	Wesley Clover International Corporation  ON	ECA
<b>Approval No:</b> 4261-C7SNYU <b>Approval Date:</b> 2021-10-15					
<b>MOE District:</b> Ottawa <b>City:</b>					

Map Key	Number of Records	Direction/ Distance (m)	Elev/Diff (m)	Site	DB
<b>Status:</b>	Issued			<b>Longitude:</b>	45.34946143
<b>Record Type:</b>	PTTW			<b>Latitude:</b>	-75.91555863
<b>Link Source:</b>	IDS			<b>Geometry X:</b>	-8450881.3301999997
<b>SWP Area Name:</b>	Mississippi Valley			<b>Geometry Y:</b>	5676705.8425000012
<b>Approval Type:</b>	PTTW				
<b>Project Type:</b>	PTTW				
<b>Business Name:</b>	Wesley Clover International Corporation				
<b>Address:</b>					
<b>Full Address:</b>					
<b>Full PDF Link:</b>	https://www.accessenvironment.ene.gov.on.ca/instruments/8048-C6GL8M-36.pdf				
<b>PDF Site Location:</b>	320 Terry Fox Dr				
	Ottawa				

<a href="#">17</a>	1 of 1	W/199.9	75.9 / 0.06	lot 8 con 4 ON	WWIS
<b>Well ID:</b>	7446870			<b>Flowing (Y/N):</b>	
<b>Construction Date:</b>				<b>Flow Rate:</b>	
<b>Use 1st:</b>				<b>Data Entry Status:</b>	Yes
<b>Use 2nd:</b>				<b>Data Src:</b>	
<b>Final Well Status:</b>				<b>Date Received:</b>	03/22/2023
<b>Water Type:</b>				<b>Selected Flag:</b>	TRUE
<b>Casing Material:</b>				<b>Abandonment Rec:</b>	Yes
<b>Audit No:</b>	Z394752			<b>Contractor:</b>	7681
<b>Tag:</b>				<b>Form Version:</b>	7
<b>Constructn Method:</b>				<b>Owner:</b>	
<b>Elevation (m):</b>				<b>County:</b>	OTTAWA-CARLETON
<b>Elevatn Reliabilty:</b>				<b>Lot:</b>	008
<b>Depth to Bedrock:</b>				<b>Concession:</b>	04
<b>Well Depth:</b>				<b>Concession Name:</b>	CON
<b>Overburden/Bedrock:</b>				<b>Easting NAD83:</b>	
<b>Pump Rate:</b>				<b>Northing NAD83:</b>	
<b>Static Water Level:</b>				<b>Zone:</b>	
<b>Clear/Cloudy:</b>				<b>UTM Reliability:</b>	
<b>Municipality:</b>	MARCH TOWNSHIP				
<b>Site Info:</b>					

#### Additional Detail(s) (Map)

<b>Bore Hole ID:</b>	1009430209	<b>Tag No:</b>	
<b>Depth (m):</b>		<b>Contractor:</b>	7681
<b>Year Completed:</b>	2022	<b>Latitude:</b>	45.3487847677927
<b>Well Completed Dt:</b>	12/22/2022	<b>Longitude:</b>	-75.9168753444119
<b>Audit No:</b>	Z394752	<b>Point Y:</b>	45.34878476140633
<b>Path:</b>		<b>Point X:</b>	-75.91687518230785

#### Bore Hole Information

<b>Bore Hole ID:</b>	1009430209	<b>Elevation:</b>	
<b>DP2BR:</b>		<b>Elevrc:</b>	
<b>Spatial Status:</b>		<b>Zone:</b>	18
<b>Code OB:</b>		<b>East83:</b>	428176.00
<b>Code OB Desc:</b>		<b>North83:</b>	5022106.00
<b>Open Hole:</b>		<b>Org CS:</b>	UTM83
<b>Cluster Kind:</b>		<b>UTMRC:</b>	4
<b>Date Completed:</b>	12/22/2022	<b>UTMRC Desc:</b>	margin of error : 30 m - 100 m
<b>Remarks:</b>		<b>Location Method:</b>	wwr
<b>Location Method Desc:</b>	on Water Well Record		
<b>Elevrc Desc:</b>			
<b>Location Source Date:</b>			
<b>Improvement Location Source:</b>			
<b>Improvement Location Method:</b>			

Map Key	Number of Records	Direction/ Distance (m)	Elev/Diff (m)	Site	DB
Source Revision Comment: Supplier Comment:					
<a href="#">18</a>	1 of 1	SE/203.4	78.2 / 2.39	415 Legget Dr lot 7 con 4 KANATA ON	WWIS
Well ID:		7400179	Flowing (Y/N):		
Construction Date:			Flow Rate:		
Use 1st:		Monitoring	Data Entry Status:		
Use 2nd:			Data Src:		
Final Well Status:		Observation Wells	Date Received:		10/15/2021
Water Type:			Selected Flag:		TRUE
Casing Material:			Abandonment Rec:		
Audit No:		Z369212	Contractor:		6964
Tag:		A331364	Form Version:		7
Constructn Method:			Owner:		
Elevation (m):			County:		OTTAWA-CARLETON
Elevatn Reliabilty:			Lot:		007
Depth to Bedrock:			Concession:		04
Well Depth:			Concession Name:		CON
Overburden/Bedrock:			Easting NAD83:		
Pump Rate:			Northing NAD83:		
Static Water Level:			Zone:		
Clear/Cloudy:			UTM Reliability:		
Municipality:		MARCH TOWNSHIP			
Site Info:					
PDF URL (Map):		https://d2khazk8e83rdv.cloudfront.net/moe_mapping/downloads/2Water/Wells_pdfs/740\7400179.pdf			
<b><u>Additional Detail(s) (Map)</u></b>					
Well Completed Date:		09/30/2021			
Year Completed:		2021			
Depth (m):		8.5344			
Latitude:		45.3457695334684			
Longitude:		-75.9112228647659			
Point X:		-75.91122270349557			
Point Y:		45.34576952674026			
Path:		740\7400179.pdf			
<b><u>Bore Hole Information</u></b>					
Bore Hole ID:		1008814616	Elevation:		
DP2BR:			Elevrc:		
Spatial Status:			Zone:		18
Code OB:			East83:		428615.00
Code OB Desc:			North83:		5021766.00
Open Hole:			Org CS:		UTM83
Cluster Kind:			UTMRC:		4
Date Completed:		09/30/2021	UTMRC Desc:		margin of error : 30 m - 100 m
Remarks:			Location Method:		wwr
Location Method Desc:		on Water Well Record			
Elevrc Desc:					
Location Source Date:					
Improvement Location Source:					
Improvement Location Method:					
Source Revision Comment:					
Supplier Comment:					
<b><u>Overburden and Bedrock</u></b>					
<b><u>Materials Interval</u></b>					

Map Key	Number of Records	Direction/ Distance (m)	Elev/Diff (m)	Site	DB
Formation ID:		1010098975			
Layer:		3			
Color:		2			
General Color:		GREY			
Material 1:		05			
Material 1 Desc:		CLAY			
Material 2:		85			
Material 2 Desc:		SOFT			
Material 3:					
Material 3 Desc:					
Formation Top Depth:		6.416999816894531			
Formation End Depth:		28.0			
Formation End Depth UOM:		ft			
<u>Overburden and Bedrock Materials Interval</u>					
Formation ID:		1010098973			
Layer:		1			
Color:		2			
General Color:		GREY			
Material 1:		11			
Material 1 Desc:		GRAVEL			
Material 2:		66			
Material 2 Desc:		DENSE			
Material 3:					
Material 3 Desc:					
Formation Top Depth:		0.0			
Formation End Depth:		1.0			
Formation End Depth UOM:		ft			
<u>Overburden and Bedrock Materials Interval</u>					
Formation ID:		1010098974			
Layer:		2			
Color:		6			
General Color:		BROWN			
Material 1:		28			
Material 1 Desc:		SAND			
Material 2:		85			
Material 2 Desc:		SOFT			
Material 3:					
Material 3 Desc:					
Formation Top Depth:		1.0			
Formation End Depth:		6.416999816894531			
Formation End Depth UOM:		ft			
<u>Annular Space/Abandonment Sealing Record</u>					
Plug ID:		1010099761			
Layer:		2			
Plug From:		22.0			
Plug To:		28.0			
Plug Depth UOM:		ft			
<u>Annular Space/Abandonment Sealing Record</u>					
Plug ID:		1010099760			
Layer:		1			

<b>Map Key</b>	<b>Number of Records</b>	<b>Direction/ Distance (m)</b>	<b>Elev/Diff (m)</b>	<b>Site</b>	<b>DB</b>
<b>Plug From:</b>		0.0			
<b>Plug To:</b>		22.0			
<b>Plug Depth UOM:</b>		ft			
<b><u>Method of Construction &amp; Well Use</u></b>					
<b>Method Construction ID:</b>		1010100689			
<b>Method Construction Code:</b>		2			
<b>Method Construction:</b>		Rotary (Convent.)			
<b>Other Method Construction:</b>					
<b><u>Pipe Information</u></b>					
<b>Pipe ID:</b>		1009895698			
<b>Casing No:</b>		0			
<b>Comment:</b>					
<b>Alt Name:</b>					
<b><u>Construction Record - Casing</u></b>					
<b>Casing ID:</b>		1010101078			
<b>Layer:</b>		1			
<b>Material:</b>		5			
<b>Open Hole or Material:</b>		PLASTIC			
<b>Depth From:</b>		0.0			
<b>Depth To:</b>		23.0			
<b>Casing Diameter:</b>		2.0			
<b>Casing Diameter UOM:</b>		Inch			
<b>Casing Depth UOM:</b>		ft			
<b><u>Construction Record - Screen</u></b>					
<b>Screen ID:</b>		1010101326			
<b>Layer:</b>		1			
<b>Slot:</b>		10			
<b>Screen Top Depth:</b>		23.0			
<b>Screen End Depth:</b>		28.0			
<b>Screen Material:</b>		5			
<b>Screen Depth UOM:</b>		ft			
<b>Screen Diameter UOM:</b>		Inch			
<b>Screen Diameter:</b>		2.4000000953674316			
<b><u>Results of Well Yield Testing</u></b>					
<b>Pumping Test Method Desc:</b>					
<b>Pump Test ID:</b>		1010101954			
<b>Pump Set At:</b>					
<b>Static Level:</b>					
<b>Final Level After Pumping:</b>					
<b>Recommended Pump Depth:</b>					
<b>Pumping Rate:</b>					
<b>Flowing Rate:</b>					
<b>Recommended Pump Rate:</b>					
<b>Levels UOM:</b>		ft			
<b>Rate UOM:</b>		GPM			
<b>Water State After Test Code:</b>					
<b>Water State After Test:</b>					
<b>Pumping Test Method:</b>		0			
<b>Pumping Duration HR:</b>					
<b>Pumping Duration MIN:</b>					
<b>Flowing:</b>					

Map Key	Number of Records	Direction/ Distance (m)	Elev/Diff (m)	Site	DB
<hr/>					
<u>Hole Diameter</u>					
Hole ID:		1010100267			
Diameter:		8.0			
Depth From:		0.0			
Depth To:		28.0			
Hole Depth UOM:		ft			
Hole Diameter UOM:		Inch			
<hr/>					
<a href="#">19</a>	1 of 1	W/210.5	75.9 / 0.07	ON	WWIS
Well ID:	7395525			Flowing (Y/N):	
Construction Date:				Flow Rate:	
Use 1st:				Data Entry Status:	Yes
Use 2nd:				Data Src:	
Final Well Status:				Date Received:	08/30/2021
Water Type:				Selected Flag:	TRUE
Casing Material:				Abandonment Rec:	
Audit No:	C48755			Contractor:	1844
Tag:	A299949			Form Version:	8
Constructn Method:				Owner:	
Elevation (m):				County:	OTTAWA-CARLETON
Elevatn Reliabilty:				Lot:	
Depth to Bedrock:				Concession:	
Well Depth:				Concession Name:	
Overburden/Bedrock:				Easting NAD83:	
Pump Rate:				Northing NAD83:	
Static Water Level:				Zone:	
Clear/Cloudy:				UTM Reliability:	
Municipality:	MARCH TOWNSHIP				
Site Info:					
PDF URL (Map):	https://d2khazk8e83rdv.cloudfront.net/moe_mapping/downloads/2Water/Wells_pdfs/739\7395525.pdf				
<u>Additional Detail(s) (Map)</u>					
Well Completed Date:	11/23/2020				
Year Completed:	2020				
Depth (m):					
Latitude:	45.3489106684101				
Longitude:	-75.9168901428547				
Point X:	-75.9168899820365				
Point Y:	45.34891066158085				
Path:	739\7395525.pdf				
<u>Bore Hole Information</u>					
Bore Hole ID:	1008775539			Elevation:	
DP2BR:				Elevrc:	
Spatial Status:				Zone:	18
Code OB:				East83:	428175.00
Code OB Desc:				North83:	5022120.00
Open Hole:				Org CS:	UTM83
Cluster Kind:				UTMRC:	4
Date Completed:	11/23/2020			UTMRC Desc:	margin of error : 30 m - 100 m
Remarks:				Location Method:	wwr
Location Method Desc:	on Water Well Record				
Elevrc Desc:					
Location Source Date:					
Improvement Location Source:					

Map Key	Number of Records	Direction/ Distance (m)	Elev/Diff (m)	Site	DB
<b>Improvement Location Method:</b> <b>Source Revision Comment:</b> <b>Supplier Comment:</b>					
<a href="#">20</a>	1 of 34	W/217.3	77.5 / 1.67	<b>WESLEY CLOVER INTERNATIONAL CORPORATION</b> <b>525 Legget DR</b> <b>Ottawa ON K2K 2W2</b>	<b>EASR</b>
<b>Approval No:</b> R-009-9297180747 <b>Status:</b> REGISTERED <b>Date:</b> July 8, 2024 <b>Record Type:</b> EASR <b>Link Source:</b> MOFA <b>Project Type:</b> Water Taking - Construction Dewatering <b>Full Address:</b> <b>Approval Type:</b> EASR-Water Taking - Construction Dewatering <b>SWP Area Name:</b> Mississippi Valley <b>PDF NAICS Code:</b> <b>PDF URL:</b> <a href="http://www.accessenvironment.ene.gov.on.ca/AEWeb/ae/ViewDocument.action?documentRefID=3567438">http://www.accessenvironment.ene.gov.on.ca/AEWeb/ae/ViewDocument.action?documentRefID=3567438</a> <b>PDF Site Location:</b> 525 Legget Drive Ottawa ON K2K 2W2		<b>MOE District:</b> Ottawa <b>Municipality:</b> Ottawa <b>Latitude:</b> 45.34833333 <b>Longitude:</b> -75.91722222 <b>Geometry X:</b> -8451066.5201999992 <b>Geometry Y:</b> 5676527.1547999978			
<a href="#">20</a>	2 of 34	W/217.3	77.5 / 1.67	<b>Legget Drive Development Inc.</b> <b>515 and 525 Legget Dr</b> <b>Ottawa ON K1P 6E2</b>	<b>ECA</b>
<b>Approval No:</b> 3598-9STV8V <b>Approval Date:</b> 2015-01-16 <b>Status:</b> Approved <b>Record Type:</b> ECA <b>Link Source:</b> IDS <b>SWP Area Name:</b> <b>Approval Type:</b> ECA-MUNICIPAL AND PRIVATE SEWAGE WORKS <b>Project Type:</b> MUNICIPAL AND PRIVATE SEWAGE WORKS <b>Business Name:</b> Legget Drive Development Inc. <b>Address:</b> 515 and 525 Legget Dr <b>Full Address:</b> <b>Full PDF Link:</b> <a href="https://www.accessenvironment.ene.gov.on.ca/instruments/7005-9RARBH-14.pdf">https://www.accessenvironment.ene.gov.on.ca/instruments/7005-9RARBH-14.pdf</a> <b>PDF Site Location:</b>		<b>MOE District:</b> <b>City:</b> <b>Longitude:</b> <b>Latitude:</b> <b>Geometry X:</b> <b>Geometry Y:</b>			
<a href="#">20</a>	3 of 34	W/217.3	77.5 / 1.67	<b>Wesley Clover International Corporation</b> <b>525 Legget Dr 359 Terry Fox Drive</b> <b>Ottawa ON K2K 0G7</b>	<b>ECA</b>
<b>Approval No:</b> 8158-CMASST <b>Approval Date:</b> January 18, 2023 <b>Status:</b> Approved <b>Record Type:</b> ECA <b>Link Source:</b> IDS <b>SWP Area Name:</b> Mississippi Valley <b>Approval Type:</b> ECA-MUNICIPAL AND PRIVATE SEWAGE WORKS <b>Project Type:</b> MUNICIPAL AND PRIVATE SEWAGE WORKS <b>Business Name:</b> Wesley Clover International Corporation <b>Address:</b> 525 Legget Dr 359 Terry Fox Drive <b>Full Address:</b> <b>Full PDF Link:</b> <a href="https://www.accessenvironment.ene.gov.on.ca/instruments/8715-CLNL66-14.pdf">https://www.accessenvironment.ene.gov.on.ca/instruments/8715-CLNL66-14.pdf</a> <b>PDF Site Location:</b> Brookstreet Apartments Part of Lot 8, Concession 4 City of Ottawa, Ontario		<b>MOE District:</b> Ottawa <b>City:</b> <b>Longitude:</b> <b>Latitude:</b> <b>Geometry X:</b> -8451369.0618999992 <b>Geometry Y:</b> 5676467.7039000001			



Map Key	Number of Records	Direction/ Distance (m)	Elev/Diff (m)	Site	DB
<a href="#">20</a>	4 of 34	W/217.3	77.5 / 1.67	525 Legget Drive Ottawa (Formerly Kanata) ON K2K 2W2	EHS
Order No:		20070627004		Nearest Intersection: Terry Fox Drive and Legget Drive	
Status:		C		Municipality: Ottawa	
Report Type:		CAN - Complete Report		Client Prov/State:	
Report Date:		7/6/2007		Search Radius (km): 0.25	
Date Received:		6/27/2007		X: -75.918152	
Previous Site Name:				Y: 45.348691	
Lot/Building Size:		4.55 Acre			
Additional Info Ordered:		City Directory			
<a href="#">20</a>	5 of 34	W/217.3	77.5 / 1.67	BROOKSTREET 525 LEGGET DRIVE KANATA ON K2K 2W2	GEN
<u>Generator Info</u>					
Generator No:		ON7945197		Choice of Contact:	
Approval Years:		2009		Contaminated Fac:	
Status:				MHSW Facility:	
PO Box No:				SIC Code: 721111	
Country:					
Co Admin:					
Phone No Admin:					
SIC Description:		Hotels			
<u>Waste Detail(s)</u>					
Waste Class:		113			
Waste Class Name:		ACID WASTE - OTHER METALS			
<u>Waste Detail(s)</u>					
Waste Class:		212			
Waste Class Name:		ALIPHATIC SOLVENTS			
<u>Waste Detail(s)</u>					
Waste Class:		213			
Waste Class Name:		PETROLEUM DISTILLATES			
<u>Waste Detail(s)</u>					
Waste Class:		263			
Waste Class Name:		ORGANIC LABORATORY CHEMICALS			
<u>Waste Detail(s)</u>					
Waste Class:		331			
Waste Class Name:		WASTE COMPRESSED GASES			
<u>Waste Detail(s)</u>					
Waste Class:		121			
Waste Class Name:		ALKALINE WASTES - HEAVY METALS			

Map Key	Number of Records	Direction/ Distance (m)	Elev/Diff (m)	Site	DB
<b><u>Waste Detail(s)</u></b>					
<b>Waste Class:</b>		145			
<b>Waste Class Name:</b>		PAINT/PIGMENT/COATING RESIDUES			
<b><u>Waste Detail(s)</u></b>					
<b>Waste Class:</b>		146			
<b>Waste Class Name:</b>		OTHER SPECIFIED INORGANICS			
<a href="#">20</a>	6 of 34	W/217.3	77.5 / 1.67	<b>BROOKSTREET 525 LEGGET DRIVE KANATA ON K2K 2W2</b>	<b>GEN</b>
<b><u>Generator Info</u></b>					
<b>Generator No:</b>	ON7945197			<b>Choice of Contact:</b>	
<b>Approval Years:</b>	2010			<b>Contaminated Fac:</b>	
<b>Status:</b>				<b>MHSW Facility:</b>	
<b>PO Box No:</b>				<b>SIC Code:</b>	721111
<b>Country:</b>					
<b>Co Admin:</b>					
<b>Phone No Admin:</b>					
<b>SIC Description:</b>	Hotels				
<b><u>Waste Detail(s)</u></b>					
<b>Waste Class:</b>		213			
<b>Waste Class Name:</b>		PETROLEUM DISTILLATES			
<b><u>Waste Detail(s)</u></b>					
<b>Waste Class:</b>		212			
<b>Waste Class Name:</b>		ALIPHATIC SOLVENTS			
<b><u>Waste Detail(s)</u></b>					
<b>Waste Class:</b>		263			
<b>Waste Class Name:</b>		ORGANIC LABORATORY CHEMICALS			
<b><u>Waste Detail(s)</u></b>					
<b>Waste Class:</b>		113			
<b>Waste Class Name:</b>		ACID WASTE - OTHER METALS			
<b><u>Waste Detail(s)</u></b>					
<b>Waste Class:</b>		331			
<b>Waste Class Name:</b>		WASTE COMPRESSED GASES			
<b><u>Waste Detail(s)</u></b>					
<b>Waste Class:</b>		146			
<b>Waste Class Name:</b>		OTHER SPECIFIED INORGANICS			

Map Key	Number of Records	Direction/ Distance (m)	Elev/Diff (m)	Site	DB
<u>Waste Detail(s)</u>					
Waste Class:		145			
Waste Class Name:		PAINT/PIGMENT/COATING RESIDUES			
<u>Waste Detail(s)</u>					
Waste Class:		121			
Waste Class Name:		ALKALINE WASTES - HEAVY METALS			
<a href="#">20</a>	7 of 34	W/217.3	77.5 / 1.67	BROOKSTREET 525 LEGGET DRIVE KANATA ON K2K 2W2	GEN
<u>Generator Info</u>					
Generator No:	ON7945197			Choice of Contact:	
Approval Years:	2011			Contaminated Fac:	
Status:				MHSW Facility:	
PO Box No:				SIC Code:	721111
Country:					
Co Admin:					
Phone No Admin:					
SIC Description:	Hotels				
<u>Waste Detail(s)</u>					
Waste Class:		331			
Waste Class Name:		WASTE COMPRESSED GASES			
<u>Waste Detail(s)</u>					
Waste Class:		263			
Waste Class Name:		ORGANIC LABORATORY CHEMICALS			
<u>Waste Detail(s)</u>					
Waste Class:		145			
Waste Class Name:		PAINT/PIGMENT/COATING RESIDUES			
<u>Waste Detail(s)</u>					
Waste Class:		212			
Waste Class Name:		ALIPHATIC SOLVENTS			
<u>Waste Detail(s)</u>					
Waste Class:		113			
Waste Class Name:		ACID WASTE - OTHER METALS			
<u>Waste Detail(s)</u>					
Waste Class:		146			
Waste Class Name:		OTHER SPECIFIED INORGANICS			
<u>Waste Detail(s)</u>					

Map Key	Number of Records	Direction/ Distance (m)	Elev/Diff (m)	Site	DB
<b>Waste Class:</b> 121 <b>Waste Class Name:</b> ALKALINE WASTES - HEAVY METALS  <u>Waste Detail(s)</u>					
<b>Waste Class:</b> 213 <b>Waste Class Name:</b> PETROLEUM DISTILLATES					
<a href="#">20</a>	8 of 34	W/217.3	77.5 / 1.67	Sannoufi Medicine Professional Corporation 525 Legget Dr. Suite 150 Kanata ON K2K 2W2	GEN
<u>Generator Info</u>  <b>Generator No:</b> ON8874529 <b>Approval Years:</b> 2011 <b>Status:</b> <b>PO Box No:</b> <b>Country:</b> <b>Co Admin:</b> <b>Phone No Admin:</b> <b>SIC Description:</b>					
				<b>Choice of Contact:</b> <b>Contaminated Fac:</b> <b>MHSW Facility:</b> <b>SIC Code:</b> 621110	
<a href="#">20</a>	9 of 34	W/217.3	77.5 / 1.67	Sannoufi Medicine Professional Corporation 525 Legget Dr. Suite 150 Kanata ON K2K 2W2	GEN
<u>Generator Info</u>  <b>Generator No:</b> ON8874529 <b>Approval Years:</b> 2012 <b>Status:</b> <b>PO Box No:</b> <b>Country:</b> <b>Co Admin:</b> <b>Phone No Admin:</b> <b>SIC Description:</b> Offices of Physicians					
				<b>Choice of Contact:</b> <b>Contaminated Fac:</b> <b>MHSW Facility:</b> <b>SIC Code:</b> 621110	
<a href="#">20</a>	10 of 34	W/217.3	77.5 / 1.67	BROOKSTREET 525 LEGGET DRIVE KANATA ON K2K 2W2	GEN
<u>Generator Info</u>  <b>Generator No:</b> ON7945197 <b>Approval Years:</b> 2012 <b>Status:</b> <b>PO Box No:</b> <b>Country:</b> <b>Co Admin:</b> <b>Phone No Admin:</b> <b>SIC Description:</b> Hotels					
				<b>Choice of Contact:</b> <b>Contaminated Fac:</b> <b>MHSW Facility:</b> <b>SIC Code:</b> 721111	
<u>Waste Detail(s)</u>					

<b>Map Key</b>	<b>Number of Records</b>	<b>Direction/ Distance (m)</b>	<b>Elev/Diff (m)</b>	<b>Site</b>	<b>DB</b>
<b>Waste Class:</b> <b>Waste Class Name:</b>		121 ALKALINE WASTES - HEAVY METALS			
<b><u>Waste Detail(s)</u></b>					
<b>Waste Class:</b> <b>Waste Class Name:</b>		146 OTHER SPECIFIED INORGANICS			
<b><u>Waste Detail(s)</u></b>					
<b>Waste Class:</b> <b>Waste Class Name:</b>		213 PETROLEUM DISTILLATES			
<b><u>Waste Detail(s)</u></b>					
<b>Waste Class:</b> <b>Waste Class Name:</b>		331 WASTE COMPRESSED GASES			
<b><u>Waste Detail(s)</u></b>					
<b>Waste Class:</b> <b>Waste Class Name:</b>		263 ORGANIC LABORATORY CHEMICALS			
<b><u>Waste Detail(s)</u></b>					
<b>Waste Class:</b> <b>Waste Class Name:</b>		145 PAINT/PIGMENT/COATING RESIDUES			
<b><u>Waste Detail(s)</u></b>					
<b>Waste Class:</b> <b>Waste Class Name:</b>		212 ALIPHATIC SOLVENTS			
<b><u>Waste Detail(s)</u></b>					
<b>Waste Class:</b> <b>Waste Class Name:</b>		113 ACID WASTE - OTHER METALS			

[20](#)

11 of 34

W/217.3

77.5 / 1.67

**Sannoufi Medicine Professional Corporation**  
525 Legget Dr. Suite 150  
Kanata ON

**GEN**

**Generator Info**

**Generator No:** ON8874529  
**Approval Years:** 2013

**Status:**

**PO Box No:**

**Country:**

**Co Admin:**

**Phone No Admin:**

**SIC Description:** OFFICES OF PHYSICIANS

**Choice of Contact:**

**Contaminated Fac:**

**MHSW Facility:**

**SIC Code:** 621110

**Waste Detail(s)**

**Waste Class:** 312

Map Key	Number of Records	Direction/ Distance (m)	Elev/Diff (m)	Site	DB
<b>Waste Class Name:</b>		PATHOLOGICAL WASTES			
<a href="#">20</a>	12 of 34	W/217.3	77.5 / 1.67	BROOKSTREET 525 LEGGET DRIVE KANATA ON	GEN

**Generator Info**

<b>Generator No:</b>	ON7945197	<b>Choice of Contact:</b>	
<b>Approval Years:</b>	2013	<b>Contaminated Fac:</b>	
<b>Status:</b>		<b>MHSW Facility:</b>	
<b>PO Box No:</b>		<b>SIC Code:</b>	721111
<b>Country:</b>			
<b>Co Admin:</b>			
<b>Phone No Admin:</b>			
<b>SIC Description:</b>	HOTELS		

**Waste Detail(s)**

**Waste Class:** 146  
**Waste Class Name:** OTHER SPECIFIED INORGANICS

**Waste Detail(s)**

**Waste Class:** 112  
**Waste Class Name:** ACID WASTE - HEAVY METALS

**Waste Detail(s)**

**Waste Class:** 331  
**Waste Class Name:** WASTE COMPRESSED GASES

**Waste Detail(s)**

**Waste Class:** 145  
**Waste Class Name:** PAINT/PIGMENT/COATING RESIDUES

**Waste Detail(s)**

**Waste Class:** 212  
**Waste Class Name:** ALIPHATIC SOLVENTS

**Waste Detail(s)**

**Waste Class:** 148  
**Waste Class Name:** INORGANIC LABORATORY CHEMICALS

**Waste Detail(s)**

**Waste Class:** 213  
**Waste Class Name:** PETROLEUM DISTILLATES

**Waste Detail(s)**

**Waste Class:** 122  
**Waste Class Name:** ALKALINE WASTES - OTHER METALS

Map Key	Number of Records	Direction/ Distance (m)	Elev/Diff (m)	Site	DB
<b><u>Waste Detail(s)</u></b>					
<b>Waste Class:</b>		113			
<b>Waste Class Name:</b>		ACID WASTE - OTHER METALS			
<b><u>Waste Detail(s)</u></b>					
<b>Waste Class:</b>		263			
<b>Waste Class Name:</b>		ORGANIC LABORATORY CHEMICALS			
<b><u>Waste Detail(s)</u></b>					
<b>Waste Class:</b>		121			
<b>Waste Class Name:</b>		ALKALINE WASTES - HEAVY METALS			
<a href="#">20</a>	13 of 34	W/217.3	77.5 / 1.67	Dr. Charles Kamel, Professional Dentistry Corporat 120 - 525 Legget Drive Kanata ON K2K 2W2	GEN
<b><u>Generator Info</u></b>					
<b>Generator No:</b>	ON6156175			<b>Choice of Contact:</b>	CO_OFFICIAL
<b>Approval Years:</b>	2016			<b>Contaminated Fac:</b>	No
<b>Status:</b>				<b>MHSW Facility:</b>	No
<b>PO Box No:</b>				<b>SIC Code:</b>	621390
<b>Country:</b>	Canada				
<b>Co Admin:</b>	Janice Ho				
<b>Phone No Admin:</b>	613.599.2222 Ext.				
<b>SIC Description:</b>	OFFICES OF ALL OTHER HEALTH PRACTITIONERS				
<b><u>Waste Detail(s)</u></b>					
<b>Waste Class:</b>		312			
<b>Waste Class Name:</b>		PATHOLOGICAL WASTES			
<a href="#">20</a>	14 of 34	W/217.3	77.5 / 1.67	Sannoufi Medicine Professional Corporation 525 Legget Dr. Suite 150 Kanata ON K2K2W2	GEN
<b><u>Generator Info</u></b>					
<b>Generator No:</b>	ON8874529			<b>Choice of Contact:</b>	CO_OFFICIAL
<b>Approval Years:</b>	2016			<b>Contaminated Fac:</b>	No
<b>Status:</b>				<b>MHSW Facility:</b>	No
<b>PO Box No:</b>				<b>SIC Code:</b>	621110
<b>Country:</b>	Canada				
<b>Co Admin:</b>	Reham Sannoufi				
<b>Phone No Admin:</b>	6135920862 Ext.				
<b>SIC Description:</b>	OFFICES OF PHYSICIANS				
<b><u>Waste Detail(s)</u></b>					
<b>Waste Class:</b>		312			
<b>Waste Class Name:</b>		PATHOLOGICAL WASTES			

Map Key	Number of Records	Direction/ Distance (m)	Elev/Diff (m)	Site	DB
<a href="#">20</a>	15 of 34	W/217.3	77.5 / 1.67	BROOKSTREET 525 LEGGET DRIVE KANATA ON K2K 2W2	GEN

#### Generator Info

<b>Generator No:</b>	ON7945197	<b>Choice of Contact:</b>	CO_OFFICIAL
<b>Approval Years:</b>	2016	<b>Contaminated Fac:</b>	No
<b>Status:</b>		<b>MHSW Facility:</b>	No
<b>PO Box No:</b>		<b>SIC Code:</b>	721111
<b>Country:</b>	Canada		
<b>Co Admin:</b>			
<b>Phone No Admin:</b>			
<b>SIC Description:</b>	HOTELS		

#### Waste Detail(s)

**Waste Class:** 145  
**Waste Class Name:** PAINT/PIGMENT/COATING RESIDUES

#### Waste Detail(s)

**Waste Class:** 121  
**Waste Class Name:** ALKALINE WASTES - HEAVY METALS

#### Waste Detail(s)

**Waste Class:** 112  
**Waste Class Name:** ACID WASTE - HEAVY METALS

#### Waste Detail(s)

**Waste Class:** 122  
**Waste Class Name:** ALKALINE WASTES - OTHER METALS

#### Waste Detail(s)

**Waste Class:** 148  
**Waste Class Name:** INORGANIC LABORATORY CHEMICALS

#### Waste Detail(s)

**Waste Class:** 331  
**Waste Class Name:** WASTE COMPRESSED GASES

#### Waste Detail(s)

**Waste Class:** 113  
**Waste Class Name:** ACID WASTE - OTHER METALS

#### Waste Detail(s)

**Waste Class:** 263  
**Waste Class Name:** ORGANIC LABORATORY CHEMICALS



Map Key	Number of Records	Direction/ Distance (m)	Elev/Diff (m)	Site	DB
<b><u>Waste Detail(s)</u></b>					
<b>Waste Class:</b>		212			
<b>Waste Class Name:</b>		ALIPHATIC SOLVENTS			
<b><u>Waste Detail(s)</u></b>					
<b>Waste Class:</b>		213			
<b>Waste Class Name:</b>		PETROLEUM DISTILLATES			
<b><u>Waste Detail(s)</u></b>					
<b>Waste Class:</b>		146			
<b>Waste Class Name:</b>		OTHER SPECIFIED INORGANICS			
<b><u>20</u></b>	<b>16 of 34</b>	<b>W/217.3</b>	<b>77.5 / 1.67</b>	<b>Sannoufi Medicine Professional Corporation 525 Legget Dr. Suite 150 Kanata ON K2K2W2</b>	<b>GEN</b>
<b><u>Generator Info</u></b>					
<b>Generator No:</b>	ON8874529			<b>Choice of Contact:</b>	CO_OFFICIAL
<b>Approval Years:</b>	2015			<b>Contaminated Fac:</b>	No
<b>Status:</b>				<b>MHSW Facility:</b>	No
<b>PO Box No:</b>				<b>SIC Code:</b>	621110
<b>Country:</b>	Canada				
<b>Co Admin:</b>	Reham Sannoufi				
<b>Phone No Admin:</b>	6135920862 Ext.				
<b>SIC Description:</b>	OFFICES OF PHYSICIANS				
<b><u>Waste Detail(s)</u></b>					
<b>Waste Class:</b>		312			
<b>Waste Class Name:</b>		PATHOLOGICAL WASTES			
<b><u>20</u></b>	<b>17 of 34</b>	<b>W/217.3</b>	<b>77.5 / 1.67</b>	<b>Dr. Charles Kamel, Professional Dentistry Corporat 120 - 525 Legget Drive Kanata ON K2K 2W2</b>	<b>GEN</b>
<b><u>Generator Info</u></b>					
<b>Generator No:</b>	ON6156175			<b>Choice of Contact:</b>	CO_OFFICIAL
<b>Approval Years:</b>	2015			<b>Contaminated Fac:</b>	No
<b>Status:</b>				<b>MHSW Facility:</b>	No
<b>PO Box No:</b>				<b>SIC Code:</b>	621390
<b>Country:</b>	Canada				
<b>Co Admin:</b>	Janice Ho				
<b>Phone No Admin:</b>	613.599.2222 Ext.				
<b>SIC Description:</b>	OFFICES OF ALL OTHER HEALTH PRACTITIONERS				
<b><u>Waste Detail(s)</u></b>					
<b>Waste Class:</b>		312			
<b>Waste Class Name:</b>		PATHOLOGICAL WASTES			

Map Key	Number of Records	Direction/ Distance (m)	Elev/Diff (m)	Site	DB
<a href="#">20</a>	18 of 34	W/217.3	77.5 / 1.67	BROOKSTREET 525 LEGGET DRIVE KANATA ON K2K 2W2	GEN

#### Generator Info

<b>Generator No:</b>	ON7945197	<b>Choice of Contact:</b>	CO_OFFICIAL
<b>Approval Years:</b>	2015	<b>Contaminated Fac:</b>	No
<b>Status:</b>		<b>MHSW Facility:</b>	No
<b>PO Box No:</b>		<b>SIC Code:</b>	721111
<b>Country:</b>	Canada		
<b>Co Admin:</b>			
<b>Phone No Admin:</b>			
<b>SIC Description:</b>	HOTELS		

#### Waste Detail(s)

<b>Waste Class:</b>	331
<b>Waste Class Name:</b>	WASTE COMPRESSED GASES

#### Waste Detail(s)

<b>Waste Class:</b>	263
<b>Waste Class Name:</b>	ORGANIC LABORATORY CHEMICALS

#### Waste Detail(s)

<b>Waste Class:</b>	145
<b>Waste Class Name:</b>	PAINT/PIGMENT/COATING RESIDUES

#### Waste Detail(s)

<b>Waste Class:</b>	121
<b>Waste Class Name:</b>	ALKALINE WASTES - HEAVY METALS

#### Waste Detail(s)

<b>Waste Class:</b>	113
<b>Waste Class Name:</b>	ACID WASTE - OTHER METALS

#### Waste Detail(s)

<b>Waste Class:</b>	122
<b>Waste Class Name:</b>	ALKALINE WASTES - OTHER METALS

#### Waste Detail(s)

<b>Waste Class:</b>	148
<b>Waste Class Name:</b>	INORGANIC LABORATORY CHEMICALS

#### Waste Detail(s)

<b>Waste Class:</b>	146
<b>Waste Class Name:</b>	OTHER SPECIFIED INORGANICS

#### Waste Detail(s)

Map Key	Number of Records	Direction/ Distance (m)	Elev/Diff (m)	Site	DB
<hr/>					
<b>Waste Class:</b>		212			
<b>Waste Class Name:</b>		ALIPHATIC SOLVENTS			
<b><u>Waste Detail(s)</u></b>					
<b>Waste Class:</b>		112			
<b>Waste Class Name:</b>		ACID WASTE - HEAVY METALS			
<b><u>Waste Detail(s)</u></b>					
<b>Waste Class:</b>		213			
<b>Waste Class Name:</b>		PETROLEUM DISTILLATES			
<hr/>					
<a href="#">20</a>	19 of 34	W/217.3	77.5 / 1.67	<b>Sannoufi Medicine Professional Corporation</b> 525 Legget Dr. Suite 150 Kanata ON K2K2W2	GEN
<b><u>Generator Info</u></b>					
<b>Generator No:</b>	ON8874529			<b>Choice of Contact:</b>	CO_OFFICIAL
<b>Approval Years:</b>	2014			<b>Contaminated Fac:</b>	No
<b>Status:</b>				<b>MHSW Facility:</b>	No
<b>PO Box No:</b>				<b>SIC Code:</b>	621110
<b>Country:</b>	Canada				
<b>Co Admin:</b>	Reham Sannoufi				
<b>Phone No Admin:</b>	6135920862 Ext.				
<b>SIC Description:</b>	OFFICES OF PHYSICIANS				
<b><u>Waste Detail(s)</u></b>					
<b>Waste Class:</b>		312			
<b>Waste Class Name:</b>		PATHOLOGICAL WASTES			
<hr/>					
<a href="#">20</a>	20 of 34	W/217.3	77.5 / 1.67	<b>BROOKSTREET</b> 525 LEGGET DRIVE KANATA ON K2K 2W2	GEN
<b><u>Generator Info</u></b>					
<b>Generator No:</b>	ON7945197			<b>Choice of Contact:</b>	CO_OFFICIAL
<b>Approval Years:</b>	2014			<b>Contaminated Fac:</b>	No
<b>Status:</b>				<b>MHSW Facility:</b>	No
<b>PO Box No:</b>				<b>SIC Code:</b>	721111
<b>Country:</b>	Canada				
<b>Co Admin:</b>					
<b>Phone No Admin:</b>					
<b>SIC Description:</b>	HOTELS				
<b><u>Waste Detail(s)</u></b>					
<b>Waste Class:</b>		112			
<b>Waste Class Name:</b>		ACID WASTE - HEAVY METALS			
<b><u>Waste Detail(s)</u></b>					

<b>Map Key</b>	<b>Number of Records</b>	<b>Direction/ Distance (m)</b>	<b>Elev/Diff (m)</b>	<b>Site</b>	<b>DB</b>
<hr/>					
<b>Waste Class:</b>		331			
<b>Waste Class Name:</b>		WASTE COMPRESSED GASES			
<b><u>Waste Detail(s)</u></b>					
<b>Waste Class:</b>		113			
<b>Waste Class Name:</b>		ACID WASTE - OTHER METALS			
<b><u>Waste Detail(s)</u></b>					
<b>Waste Class:</b>		122			
<b>Waste Class Name:</b>		ALKALINE WASTES - OTHER METALS			
<b><u>Waste Detail(s)</u></b>					
<b>Waste Class:</b>		145			
<b>Waste Class Name:</b>		PAINT/PIGMENT/COATING RESIDUES			
<b><u>Waste Detail(s)</u></b>					
<b>Waste Class:</b>		212			
<b>Waste Class Name:</b>		ALIPHATIC SOLVENTS			
<b><u>Waste Detail(s)</u></b>					
<b>Waste Class:</b>		146			
<b>Waste Class Name:</b>		OTHER SPECIFIED INORGANICS			
<b><u>Waste Detail(s)</u></b>					
<b>Waste Class:</b>		213			
<b>Waste Class Name:</b>		PETROLEUM DISTILLATES			
<b><u>Waste Detail(s)</u></b>					
<b>Waste Class:</b>		148			
<b>Waste Class Name:</b>		INORGANIC LABORATORY CHEMICALS			
<b><u>Waste Detail(s)</u></b>					
<b>Waste Class:</b>		121			
<b>Waste Class Name:</b>		ALKALINE WASTES - HEAVY METALS			
<b><u>Waste Detail(s)</u></b>					
<b>Waste Class:</b>		263			
<b>Waste Class Name:</b>		ORGANIC LABORATORY CHEMICALS			
<hr/>					
<a href="#">20</a>	21 of 34	W/217.3	77.5 / 1.67	Sannoufi Medicine Professional Corporation 525 Legget Dr. Suite 150 Kanata ON K2K2W2	GEN

**Generator Info**

**Generator No:** ON8874529  
**Approval Years:** As of Dec 2018

**Choice of Contact:**  
**Contaminated Fac:**

Map Key	Number of Records	Direction/ Distance (m)	Elev/Diff (m)	Site	DB
<b>Status:</b> <b>PO Box No:</b> <b>Country:</b> <b>Co Admin:</b> <b>Phone No Admin:</b> <b>SIC Description:</b>		Registered  Canada		<b>MHSW Facility:</b> <b>SIC Code:</b>	
<b><u>Waste Detail(s)</u></b>					
<b>Waste Class:</b> <b>Waste Class Name:</b>		312 P Pathological wastes			
<a href="#">20</a>	22 of 34	W/217.3	77.5 / 1.67	<b>Dr. Charles Kamel, Professional Dentistry</b> <b>Corporat</b> <b>120 - 525 Legget Drive</b> <b>Kanata ON K2K 2W2</b>	<b>GEN</b>
<b><u>Generator Info</u></b>					
<b>Generator No:</b> <b>Approval Years:</b> <b>Status:</b> <b>PO Box No:</b> <b>Country:</b> <b>Co Admin:</b> <b>Phone No Admin:</b> <b>SIC Description:</b>		ON6156175 As of Dec 2018 Registered  Canada		<b>Choice of Contact:</b> <b>Contaminated Fac:</b> <b>MHSW Facility:</b> <b>SIC Code:</b>	
<b><u>Waste Detail(s)</u></b>					
<b>Waste Class:</b> <b>Waste Class Name:</b>		312 P Pathological wastes			
<a href="#">20</a>	23 of 34	W/217.3	77.5 / 1.67	<b>BROOKSTREET</b> <b>525 LEGGET DRIVE</b> <b>KANATA ON K2K 2W2</b>	<b>GEN</b>
<b><u>Generator Info</u></b>					
<b>Generator No:</b> <b>Approval Years:</b> <b>Status:</b> <b>PO Box No:</b> <b>Country:</b> <b>Co Admin:</b> <b>Phone No Admin:</b> <b>SIC Description:</b>		ON7945197 As of Dec 2018 Registered  Canada		<b>Choice of Contact:</b> <b>Contaminated Fac:</b> <b>MHSW Facility:</b> <b>SIC Code:</b>	
<b><u>Waste Detail(s)</u></b>					
<b>Waste Class:</b> <b>Waste Class Name:</b>		145 I Wastes from the use of pigments, coatings and paints			
<b><u>Waste Detail(s)</u></b>					
<b>Waste Class:</b> <b>Waste Class Name:</b>		213 I Petroleum distillates			

<i>Map Key</i>	<i>Number of Records</i>	<i>Direction/ Distance (m)</i>	<i>Elev/Diff (m)</i>	<i>Site</i>	<i>DB</i>
<b><u>Waste Detail(s)</u></b>					
<b>Waste Class:</b>		263 R			
<b>Waste Class Name:</b>		Misc. waste organic chemicals			
<b><u>Waste Detail(s)</u></b>					
<b>Waste Class:</b>		212 L			
<b>Waste Class Name:</b>		Aliphatic solvents and residues			
<b><u>Waste Detail(s)</u></b>					
<b>Waste Class:</b>		112 C			
<b>Waste Class Name:</b>		Acid solutions - containing heavy metals			
<b><u>Waste Detail(s)</u></b>					
<b>Waste Class:</b>		113 C			
<b>Waste Class Name:</b>		Acid solutions - containing other metals and non-metals			
<b><u>Waste Detail(s)</u></b>					
<b>Waste Class:</b>		121 C			
<b>Waste Class Name:</b>		Alkaline slutions - containing heavy metals			
<b><u>Waste Detail(s)</u></b>					
<b>Waste Class:</b>		146 T			
<b>Waste Class Name:</b>		Other specified inorganic sludges, slurries or solids			
<b><u>Waste Detail(s)</u></b>					
<b>Waste Class:</b>		148 C			
<b>Waste Class Name:</b>		Misc. wastes and inorganic chemicals			
<b><u>Waste Detail(s)</u></b>					
<b>Waste Class:</b>		148 I			
<b>Waste Class Name:</b>		Misc. wastes and inorganic chemicals			
<b><u>Waste Detail(s)</u></b>					
<b>Waste Class:</b>		331 I			
<b>Waste Class Name:</b>		Waste compressed gases including cylinders			
<a href="#">20</a>	24 of 34	W/217.3	77.5 / 1.67	La Vie Medial Inc. 525 Legget Dr. Suite 150 Kanata ON K2K2W2	GEN

**Generator Info**

<b>Generator No:</b>	ON8874529	<b>Choice of Contact:</b>
<b>Approval Years:</b>	As of Jul 2020	<b>Contaminated Fac:</b>
<b>Status:</b>	Registered	<b>MHSW Facility:</b>
<b>PO Box No:</b>		<b>SIC Code:</b>

Map Key	Number of Records	Direction/ Distance (m)	Elev/Diff (m)	Site	DB
<b>Country:</b> Canada <b>Co Admin:</b> <b>Phone No Admin:</b> <b>SIC Description:</b>					
<b><u>Waste Detail(s)</u></b>					
<b>Waste Class:</b> 312 P <b>Waste Class Name:</b> Pathological wastes					
<a href="#">20</a>	25 of 34	W/217.3	77.5 / 1.67	<b>BROOKSTREET 525 LEGGET DRIVE KANATA ON K2K 2W2</b>	<b>GEN</b>
<b><u>Generator Info</u></b>					
<b>Generator No:</b> ON7945197 <b>Approval Years:</b> As of Jul 2020 <b>Status:</b> Registered <b>PO Box No:</b> <b>Country:</b> Canada <b>Co Admin:</b> <b>Phone No Admin:</b> <b>SIC Description:</b>					
<b>Choice of Contact:</b> <b>Contaminated Fac:</b> <b>MHSW Facility:</b> <b>SIC Code:</b>					
<b><u>Waste Detail(s)</u></b>					
<b>Waste Class:</b> 113 C <b>Waste Class Name:</b> Acid solutions - containing other metals and non-metals					
<b><u>Waste Detail(s)</u></b>					
<b>Waste Class:</b> 331 I <b>Waste Class Name:</b> Waste compressed gases including cylinders					
<b><u>Waste Detail(s)</u></b>					
<b>Waste Class:</b> 148 C <b>Waste Class Name:</b> Misc. wastes and inorganic chemicals					
<b><u>Waste Detail(s)</u></b>					
<b>Waste Class:</b> 121 C <b>Waste Class Name:</b> Alkaline slutions - containing heavy metals					
<b><u>Waste Detail(s)</u></b>					
<b>Waste Class:</b> 145 I <b>Waste Class Name:</b> Wastes from the use of pigments, coatings and paints					
<b><u>Waste Detail(s)</u></b>					
<b>Waste Class:</b> 112 C <b>Waste Class Name:</b> Acid solutions - containing heavy metals					
<b><u>Waste Detail(s)</u></b>					

Map Key	Number of Records	Direction/ Distance (m)	Elev/Diff (m)	Site	DB
<hr/>					
<b>Waste Class:</b>		148 I			
<b>Waste Class Name:</b>		Misc. wastes and inorganic chemicals			
<b><u>Waste Detail(s)</u></b>					
<b>Waste Class:</b>		212 L			
<b>Waste Class Name:</b>		Aliphatic solvents and residues			
<b><u>Waste Detail(s)</u></b>					
<b>Waste Class:</b>		146 T			
<b>Waste Class Name:</b>		Other specified inorganic sludges, slurries or solids			
<b><u>Waste Detail(s)</u></b>					
<b>Waste Class:</b>		213 I			
<b>Waste Class Name:</b>		Petroleum distillates			
<b><u>Waste Detail(s)</u></b>					
<b>Waste Class:</b>		263 R			
<b>Waste Class Name:</b>		Misc. waste organic chemicals			

<a href="#"><u>20</u></a>	26 of 34	W/217.3	77.5 / 1.67	Dr. Charles Kamel, Professional Dentistry Corporat 120 - 525 Legget Drive Kanata ON K2K 2W2	GEN
---------------------------	----------	---------	-------------	--	-----

**Generator Info**

<b>Generator No:</b>	ON6156175	<b>Choice of Contact:</b>
<b>Approval Years:</b>	As of Jul 2020	<b>Contaminated Fac:</b>
<b>Status:</b>	Registered	<b>MHSW Facility:</b>
<b>PO Box No:</b>		<b>SIC Code:</b>
<b>Country:</b>	Canada	
<b>Co Admin:</b>		
<b>Phone No Admin:</b>		
<b>SIC Description:</b>		

**Waste Detail(s)**

<b>Waste Class:</b>	312 P
<b>Waste Class Name:</b>	Pathological wastes

<a href="#"><u>20</u></a>	27 of 34	W/217.3	77.5 / 1.67	Dr. Charles Kamel, Professional Dentistry Corporat 120 - 525 Legget Drive Kanata ON K2K 2W2	GEN
---------------------------	----------	---------	-------------	--	-----

**Generator Info**

<b>Generator No:</b>	ON6156175	<b>Choice of Contact:</b>
<b>Approval Years:</b>	As of Nov 2021	<b>Contaminated Fac:</b>
<b>Status:</b>	Registered	<b>MHSW Facility:</b>
<b>PO Box No:</b>		<b>SIC Code:</b>



Map Key	Number of Records	Direction/ Distance (m)	Elev/Diff (m)	Site	DB
<b>Country:</b> Canada <b>Co Admin:</b> <b>Phone No Admin:</b> <b>SIC Description:</b>					
<b><u>Waste Detail(s)</u></b>					
<b>Waste Class:</b> 312 P <b>Waste Class Name:</b> Pathological wastes					
<a href="#">20</a>	28 of 34	W/217.3	77.5 / 1.67	BROOKSTREET 525 LEGGET DRIVE KANATA ON K2K 2W2	GEN
<b><u>Generator Info</u></b>					
<b>Generator No:</b> ON7945197 <b>Approval Years:</b> As of Nov 2021 <b>Status:</b> Registered <b>PO Box No:</b> <b>Country:</b> Canada <b>Co Admin:</b> <b>Phone No Admin:</b> <b>SIC Description:</b>					
<b>Choice of Contact:</b> <b>Contaminated Fac:</b> <b>MHSW Facility:</b> <b>SIC Code:</b>					
<b><u>Waste Detail(s)</u></b>					
<b>Waste Class:</b> 148 I <b>Waste Class Name:</b> Misc. wastes and inorganic chemicals					
<b><u>Waste Detail(s)</u></b>					
<b>Waste Class:</b> 145 I <b>Waste Class Name:</b> Wastes from the use of pigments, coatings and paints					
<b><u>Waste Detail(s)</u></b>					
<b>Waste Class:</b> 212 L <b>Waste Class Name:</b> Aliphatic solvents and residues					
<b><u>Waste Detail(s)</u></b>					
<b>Waste Class:</b> 213 I <b>Waste Class Name:</b> Petroleum distillates					
<b><u>Waste Detail(s)</u></b>					
<b>Waste Class:</b> 148 C <b>Waste Class Name:</b> Misc. wastes and inorganic chemicals					
<b><u>Waste Detail(s)</u></b>					
<b>Waste Class:</b> 112 C <b>Waste Class Name:</b> Acid solutions - containing heavy metals					
<b><u>Waste Detail(s)</u></b>					

Map Key	Number of Records	Direction/ Distance (m)	Elev/Diff (m)	Site	DB
<hr/>					
<b>Waste Class:</b>		113 C			
<b>Waste Class Name:</b>		Acid solutions - containing other metals and non-metals			
<b><u>Waste Detail(s)</u></b>					
<b>Waste Class:</b>		263 R			
<b>Waste Class Name:</b>		Misc. waste organic chemicals			
<b><u>Waste Detail(s)</u></b>					
<b>Waste Class:</b>		331 I			
<b>Waste Class Name:</b>		Waste compressed gases including cylinders			
<b><u>Waste Detail(s)</u></b>					
<b>Waste Class:</b>		146 T			
<b>Waste Class Name:</b>		Other specified inorganic sludges, slurries or solids			
<b><u>Waste Detail(s)</u></b>					
<b>Waste Class:</b>		121 C			
<b>Waste Class Name:</b>		Alkaline slutions - containing heavy metals			

<a href="#">20</a>	29 of 34	W/217.3	77.5 / 1.67	La Vie Medial Inc. 525 Legget Dr. Suite 150 Kanata ON K2K2W2	GEN
--------------------	----------	---------	-------------	--	-----

**Generator Info**

<b>Generator No:</b>	ON8874529	<b>Choice of Contact:</b>
<b>Approval Years:</b>	As of Jan 2021	<b>Contaminated Fac:</b>
<b>Status:</b>	Registered	<b>MHSW Facility:</b>
<b>PO Box No:</b>		<b>SIC Code:</b>
<b>Country:</b>	Canada	
<b>Co Admin:</b>		
<b>Phone No Admin:</b>		
<b>SIC Description:</b>		

**Waste Detail(s)**

<b>Waste Class:</b>	312 P
<b>Waste Class Name:</b>	Pathological wastes

<a href="#">20</a>	30 of 34	W/217.3	77.5 / 1.67	La Vie Medial Inc. 525 Legget Dr. Suite 150 Kanata ON K2K2W2	GEN
--------------------	----------	---------	-------------	--	-----

**Generator Info**

<b>Generator No:</b>	ON8874529	<b>Choice of Contact:</b>
<b>Approval Years:</b>	As of Nov 2021	<b>Contaminated Fac:</b>
<b>Status:</b>	Registered	<b>MHSW Facility:</b>
<b>PO Box No:</b>		<b>SIC Code:</b>
<b>Country:</b>	Canada	
<b>Co Admin:</b>		

Map Key	Number of Records	Direction/ Distance (m)	Elev/Diff (m)	Site	DB
Phone No Admin: SIC Description:					
Waste Detail(s)					
Waste Class:		312 P			
Waste Class Name:		Pathological wastes			
20	31 of 34	W/217.3	77.5 / 1.67	BROOKSTREET 525 LEGGET DRIVE KANATA ON	GEN
Generator Info					
Generator No:		ON7945197		Choice of Contact:	
Approval Years:		As of Oct 2022		Contaminated Fac:	
Status:		Registered		MHSW Facility:	
PO Box No:				SIC Code:	
Country:		Canada			
Co Admin:					
Phone No Admin:					
SIC Description:					
Waste Detail(s)					
Waste Class:		213 I			
Waste Class Name:		PETROLEUM DISTILLATES			
Waste Detail(s)					
Waste Class:		148 C			
Waste Class Name:		INORGANIC LABORATORY CHEMICALS			
Waste Detail(s)					
Waste Class:		145 I			
Waste Class Name:		PAINT/PIGMENT/COATING RESIDUES			
Waste Detail(s)					
Waste Class:		146 T			
Waste Class Name:		OTHER SPECIFIED INORGANICS			
Waste Detail(s)					
Waste Class:		121 C			
Waste Class Name:		ALKALINE WASTES - HEAVY METALS			
Waste Detail(s)					
Waste Class:		112 C			
Waste Class Name:		ACID WASTE - HEAVY METALS			
Waste Detail(s)					
Waste Class:		113 C			

Map Key	Number of Records	Direction/ Distance (m)	Elev/Diff (m)	Site	DB
Waste Class Name:		ACID WASTE - OTHER METALS			
<u>Waste Detail(s)</u>					
Waste Class:		263 R			
Waste Class Name:		ORGANIC LABORATORY CHEMICALS			
<u>Waste Detail(s)</u>					
Waste Class:		212 L			
Waste Class Name:		ALIPHATIC SOLVENTS			
<u>Waste Detail(s)</u>					
Waste Class:		331 I			
Waste Class Name:		WASTE COMPRESSED GASES			
<u>Waste Detail(s)</u>					
Waste Class:		148 I			
Waste Class Name:		INORGANIC LABORATORY CHEMICALS			
<u>Generator Info (as of Dec 2024)</u>					
Generator No:		ON7945197			
Generator Company Name:		BROOKSTREET			
Street:		525 LEGGET DRIVE			
City:		KANATA			
Province State:		Ontario			
Country:		Canada			
Postal Code:		K2K2W2			
Waste Class:		252 L, 221 L, 122 C, 221 I, 212 L, 145 I, 121 C, 146 T, 331 I, 113 C, 213 I, 263 R, 112 C, 148 C, 148 I			
Waste Class Decoded:					
252 - WASTE OILS & LUBRICANTS; 221 - LIGHT FUELS; 122 - ALKALINE WASTES - OTHER METALS; 221 - LIGHT FUELS; 212 - ALIPHATIC SOLVENTS; 145 - PAINT/PIGMENT/COATING RESIDUES; 121 - ALKALINE WASTES - HEAVY METALS; 146 - OTHER SPECIFIED INORGANICS; 331 - WASTE COMPRESSED GASES; 113 - ACID WASTE - OTHER METALS; 213 - PETROLEUM DISTILLATES; 263 - ORGANIC LABORATORY CHEMICALS; 112 - ACID WASTE - HEAVY METALS; 148 - INORGANIC LABORATORY CHEMICALS; 148 - INORGANIC LABORATORY CHEMICALS					
<u>Generator Info (as of Dec 2024)</u>					
Generator No:		ON7945197			
Generator Company Name:		BROOKSTREET			
Street:		525 LEGGET DRIVE			
City:		KANATA			
Province State:		Ontario			
Country:		Canada			
Postal Code:		K2K2W2			
Waste Class:		252 L,122 C,212 L,221 L,221 I,145 I,121 C,146 T,331 I,113 C,213 I,263 R,112 C,148 C,148 I			
Waste Class Decoded:					
252 - WASTE OILS & LUBRICANTS; 122 - ALKALINE WASTES - OTHER METALS; 212 - ALIPHATIC SOLVENTS; 221 - LIGHT FUELS; 221 - LIGHT FUELS; 145 - PAINT/PIGMENT/COATING RESIDUES; 121 - ALKALINE WASTES - HEAVY METALS; 146 - OTHER SPECIFIED INORGANICS; 331 - WASTE COMPRESSED GASES; 113 - ACID WASTE - OTHER METALS; 213 - PETROLEUM DISTILLATES; 263 - ORGANIC LABORATORY CHEMICALS; 112 - ACID WASTE - HEAVY METALS; 148 - INORGANIC LABORATORY CHEMICALS; 148 - INORGANIC LABORATORY CHEMICALS					

Map Key	Number of Records	Direction/ Distance (m)	Elev/Diff (m)	Site	DB
---------	-------------------	----------------------------	------------------	------	----

#### Generator Info (as of Apr 2025)

**Generator Company Name:** BROOKSTREET  
**Generator Site Address:** 525 LEGGET DRIVE  
**City:** KANATA  
**Province State:** Ontario  
**Country:** Canada  
**Postal Code:** K2K2W2  
**Waste Class:** 252 L, 122 C, 212 L, 221 L, 221 I, 145 I, 121 C, 146 T, 331 I, 113 C, 213 I, 263 R, 112 C, 148 C, 148 I

#### **Waste Class Decoded:**

252 - WASTE OILS & LUBRICANTS; 122 - ALKALINE WASTES - OTHER METALS; 212 - ALIPHATIC SOLVENTS; 221 - LIGHT FUELS; 221 - LIGHT FUELS; 145 - PAINT/PIGMENT/COATING RESIDUES; 121 - ALKALINE WASTES - HEAVY METALS; 146 - OTHER SPECIFIED INORGANICS; 331 - WASTE COMPRESSED GASES; 113 - ACID WASTE - OTHER METALS; 213 - PETROLEUM DISTILLATES; 263 - ORGANIC LABORATORY CHEMICALS; 112 - ACID WASTE - HEAVY METALS; 148 - INORGANIC LABORATORY CHEMICALS; 148 - INORGANIC LABORATORY CHEMICALS

#### **Waste Characteristic Decoded:**

L - Liquid Industrial Waste; C - Corrosive; L - Liquid Industrial Waste; L - Liquid Industrial Waste; I - Ignitable; I - Ignitable; C - Corrosive; T - Leachate Toxic; I - Ignitable; C - Corrosive; I - Ignitable; R - Reactive; C - Corrosive; C - Corrosive; I - Ignitable

#### 2017 Generator Info

<b>Gen No:</b>	ON7945197	<b>Choice of Contact:</b>	CO_OFFICIAL
<b>ID:</b>	31039	<b>Phone No Official:</b>	613-271-3544 Ext.
<b>Contaminated Fac:</b>	N	<b>Phone No Admin:</b>	
<b>MHSW Facility:</b>	N	<b>County Ont:</b>	OTTAWA CARLTON (RM)
<b>NAICS Code1:</b>	721111	<b>County Out:</b>	
<b>NAICS Code2:</b>		<b>District:</b>	402
<b>NAICS Code3:</b>			
<b>Gen Name:</b>	BROOKSTREET		
<b>Gen Div:</b>			
<b>Gen Op Name:</b>	BROOKSTREET		
<b>Gen Op Div:</b>			
<b>Site Adrs1:</b>	525 LEGGET DRIVE		
<b>Site Bldg:</b>			
<b>Site Pobox:</b>			
<b>Province In:</b>	ONTARIO		
<b>Site Adrs2:</b>			
<b>Site City:</b>	KANATA		
<b>Province Out:</b>			
<b>Site Postal Code:</b>	K2K 2W2		
<b>Site Country:</b>	Canada		
<b>Co Official:</b>	CHUCK TOTH		
<b>Co Admin:</b>			

#### 2017 Generator Manifest

<b>ID:</b>	58322	<b>Sum Received Qty:</b>	107.0
<b>Generator No:</b>	ON7945197	<b>Waste Class Name:</b>	ALKALINE WASTES - HEAVY METALS
<b>Receiver Type:</b>	035	<b>Count Manifests:</b>	1
<b>Waste Char:</b>	C	<b>District:</b>	402
<b>Waste Code:</b>	121		

#### 2017 Generator Manifest

<b>ID:</b>	58321	<b>Sum Received Qty:</b>	12.0
<b>Generator No:</b>	ON7945197	<b>Waste Class Name:</b>	ACID WASTE - HEAVY METALS

<i>Map Key</i>	<i>Number of Records</i>	<i>Direction/ Distance (m)</i>	<i>Elev/Diff (m)</i>	<i>Site</i>	<i>DB</i>
<b>Receiver Type:</b>	035			<b>Count Manifests:</b>	1
<b>Waste Char:</b>	C			<b>District:</b>	402
<b>Waste Code:</b>	112				
<b><u>2017 Generator Manifest</u></b>					
<b>ID:</b>	58324			<b>Sum Received Qty:</b>	81.0
<b>Generator No:</b>	ON7945197			<b>Waste Class Name:</b>	OTHER SPECIFIED INORGANICS
<b>Receiver Type:</b>	035			<b>Count Manifests:</b>	3
<b>Waste Char:</b>	T			<b>District:</b>	402
<b>Waste Code:</b>	146				
<b><u>2017 Generator Manifest</u></b>					
<b>ID:</b>	58325			<b>Sum Received Qty:</b>	60.0
<b>Generator No:</b>	ON7945197			<b>Waste Class Name:</b>	PETROLEUM DISTILLATES
<b>Receiver Type:</b>	035			<b>Count Manifests:</b>	1
<b>Waste Char:</b>	I			<b>District:</b>	402
<b>Waste Code:</b>	213				
<b><u>2017 Generator Manifest</u></b>					
<b>ID:</b>	58323			<b>Sum Received Qty:</b>	100.0
<b>Generator No:</b>	ON7945197			<b>Waste Class Name:</b>	PAINT/PIGMENT/COATING RESIDUES
<b>Receiver Type:</b>	035			<b>Count Manifests:</b>	1
<b>Waste Char:</b>	I			<b>District:</b>	402
<b>Waste Code:</b>	145				
<b><u>2018 Generator Info</u></b>					
<b>Gen No:</b>	ON7945197			<b>Choice of Contact:</b>	CO_OFFICIAL
<b>ID:</b>	31622			<b>Phone No Official:</b>	613-271-3544 Ext.
<b>Contaminated Fac:</b>	N			<b>Phone No Admin:</b>	
<b>MHSW Facility:</b>	N			<b>County Ont:</b>	OTTAWA CARLTON (RM)
<b>NAICS Code1:</b>	721111			<b>County Out:</b>	
<b>NAICS Code2:</b>				<b>District:</b>	402
<b>NAICS Code3:</b>					
<b>Gen Name:</b>		BROOKSTREET			
<b>Gen Div:</b>					
<b>Gen Op Name:</b>		BROOKSTREET			
<b>Gen Op Div:</b>					
<b>Site Adrs1:</b>		525 LEGGET DRIVE			
<b>Site Bldg:</b>					
<b>Site Pobox:</b>					
<b>Province In:</b>		ONTARIO			
<b>Site Adrs2:</b>					
<b>Site City:</b>		KANATA			
<b>Province Out:</b>					
<b>Site Postal Code:</b>		K2K 2W2			
<b>Site Country:</b>		Canada			
<b>Co Official:</b>		CHUCK TOTH			
<b>Co Admin:</b>					
<b><u>2018 Generator Manifest</u></b>					
<b>ID:</b>	58423			<b>Sum Received Qty:</b>	94.0
<b>Generator No:</b>	ON7945197			<b>Waste Class Name:</b>	ALKALINE WASTES - HEAVY METALS
<b>Receiver Type:</b>	035			<b>Count Manifests:</b>	1
<b>Waste Char:</b>	C			<b>District:</b>	402
<b>Waste Code:</b>	121				

<i>Map Key</i>	<i>Number of Records</i>	<i>Direction/ Distance (m)</i>	<i>Elev/Diff (m)</i>	<i>Site</i>	<i>DB</i>
<b><u>2018 Generator Manifest</u></b>					
<b>ID:</b>	58425			<b>Sum Received Qty:</b>	200.0
<b>Generator No:</b>	ON7945197			<b>Waste Class Name:</b>	WASTE COMPRESSED GASES
<b>Receiver Type:</b>	035			<b>Count Manifests:</b>	1
<b>Waste Char:</b>	I			<b>District:</b>	402
<b>Waste Code:</b>	331				
<b><u>2018 Generator Manifest</u></b>					
<b>ID:</b>	58424			<b>Sum Received Qty:</b>	32.0
<b>Generator No:</b>	ON7945197			<b>Waste Class Name:</b>	OTHER SPECIFIED INORGANICS
<b>Receiver Type:</b>	035			<b>Count Manifests:</b>	2
<b>Waste Char:</b>	T			<b>District:</b>	402
<b>Waste Code:</b>	146				
<b><u>2019 Generator Info</u></b>					
<b>Gen No:</b>	ON7945197			<b>Choice of Contact:</b>	CO_OFFICIAL
<b>ID:</b>	31993			<b>Phone No Official:</b>	613-271-3544 Ext.
<b>Contaminated Fac:</b>	N			<b>Phone No Admin:</b>	
<b>MHSW Facility:</b>	N			<b>County Ont:</b>	OTTAWA CARLTON (RM)
<b>NAICS Code1:</b>	721111			<b>County Out:</b>	
<b>NAICS Code2:</b>				<b>District:</b>	402
<b>NAICS Code3:</b>					
<b>Gen Name:</b>		BROOKSTREET			
<b>Gen Div:</b>					
<b>Gen Op Name:</b>		BROOKSTREET			
<b>Gen Op Div:</b>					
<b>Site Adrs1:</b>		525 LEGGET DRIVE			
<b>Site Bldg:</b>					
<b>Site Pobox:</b>					
<b>Province In:</b>		ONTARIO			
<b>Site Adrs2:</b>					
<b>Site City:</b>		KANATA			
<b>Province Out:</b>					
<b>Site Postal Code:</b>		K2K 2W2			
<b>Site Country:</b>		Canada			
<b>Co Official:</b>		CHUCK TOTH			
<b>Co Admin:</b>					
<b><u>2020 Generator Info</u></b>					
<b>Gen No:</b>	ON7945197			<b>Choice of Contact:</b>	CO_OFFICIAL
<b>ID:</b>	31719			<b>Phone No Official:</b>	613-271-3544 Ext.
<b>Contaminated Fac:</b>	N			<b>Phone No Admin:</b>	
<b>MHSW Facility:</b>	N			<b>County Ont:</b>	OTTAWA CARLTON (RM)
<b>NAICS Code1:</b>	721111			<b>County Out:</b>	
<b>NAICS Code2:</b>				<b>District:</b>	402
<b>NAICS Code3:</b>					
<b>Gen Name:</b>		BROOKSTREET			
<b>Gen Div:</b>					
<b>Gen Op Name:</b>		BROOKSTREET			
<b>Gen Op Div:</b>					
<b>Site Adrs1:</b>		525 LEGGET DRIVE			
<b>Site Bldg:</b>					
<b>Site Pobox:</b>					
<b>Province In:</b>		ONTARIO			
<b>Site Adrs2:</b>					
<b>Site City:</b>		KANATA			
<b>Province Out:</b>					
<b>Site Postal Code:</b>		K2K 2W2			
<b>Site Country:</b>		Canada			

Map Key	Number of Records	Direction/ Distance (m)	Elev/Diff (m)	Site	DB
Co Official:		CHUCK TOTH			
Co Admin:					
<u>2020 Generator Manifest</u>					
ID:	54757			Sum Received Qty:	240.0
Generator No:	ON7945197			Waste Class Name:	WASTE COMPRESSED GASES
Receiver Type:	035			Count Manifests:	3
Waste Char:	I			District:	402
Waste Code:	331				
<u>2021 Generator Info</u>					
Gen No:	ON7945197			Choice of Contact:	CO_OFFICIAL
ID:	32428			Phone No Official:	613-271-3544 Ext.
Contaminated Fac:	N			Phone No Admin:	
MHSW Facility:	N			County Ont:	OTTAWA CARLTON (RM)
NAICS Code1:	721111			County Out:	
NAICS Code2:				District:	402
NAICS Code3:					
Gen Name:	BROOKSTREET				
Gen Div:					
Gen Op Name:	BROOKSTREET				
Gen Op Div:					
Site Adrs1:	525 LEGGET DRIVE				
Site Bldg:					
Site Pobox:					
Province In:	ONTARIO				
Site Adrs2:					
Site City:	KANATA				
Province Out:					
Site Postal Code:	K2K 2W2				
Site Country:	Canada				
Co Official:	CHUCK TOTH				
Co Admin:					
<a href="#">20</a>	32 of 34	W/217.3	77.5 / 1.67	Dr. Charles Kamel, Professional Dentistry Corporat 120 - 525 Legget Drive Kanata ON K2K 2W2	GEN
<u>Generator Info</u>					
Generator No:	ON6156175			Choice of Contact:	
Approval Years:	As of Oct 2022			Contaminated Fac:	
Status:	Registered			MHSW Facility:	
PO Box No:				SIC Code:	
Country:	Canada				
Co Admin:					
Phone No Admin:					
SIC Description:					
<u>Waste Detail(s)</u>					
Waste Class:	312 P				
Waste Class Name:	PATHOLOGICAL WASTES				
<u>2017 Generator Info</u>					
Gen No:	ON6156175			Choice of Contact:	CO_OFFICIAL



<i>Map Key</i>	<i>Number of Records</i>	<i>Direction/ Distance (m)</i>	<i>Elev/Diff (m)</i>	<i>Site</i>	<i>DB</i>
<b>ID:</b>	24266			<b>Phone No Official:</b>	613.599.2222 Ext.
<b>Contaminated Fac:</b>	N			<b>Phone No Admin:</b>	613.599.2222 Ext.
<b>MHSW Facility:</b>	N			<b>County Ont:</b>	OTTAWA CARLTON (RM)
<b>NAICS Code1:</b>	621390			<b>County Out:</b>	
<b>NAICS Code2:</b>				<b>District:</b>	402
<b>NAICS Code3:</b>					
<b>Gen Name:</b>		Dr. Charles Kamel, Professional Dentistry Corporat			
<b>Gen Div:</b>					
<b>Gen Op Name:</b>		Dr. Charles Kamel			
<b>Gen Op Div:</b>					
<b>Site Adrs1:</b>		120 - 525 Legget Drive			
<b>Site Bldg:</b>					
<b>Site Pobox:</b>					
<b>Province In:</b>		ONTARIO			
<b>Site Adrs2:</b>					
<b>Site City:</b>		Kanata			
<b>Province Out:</b>					
<b>Site Postal Code:</b>		K2K 2W2			
<b>Site Country:</b>		Canada			
<b>Co Official:</b>		Sandra Mulder			
<b>Co Admin:</b>		Janice Ho			
<b><u>2017 Generator Manifest</u></b>					
<b>ID:</b>	49588			<b>Sum Received Qty:</b>	6.0
<b>Generator No:</b>	ON6156175			<b>Waste Class Name:</b>	PATHOLOGICAL WASTES
<b>Receiver Type:</b>	035			<b>Count Manifests:</b>	1
<b>Waste Char:</b>	P			<b>District:</b>	306
<b>Waste Code:</b>	312				
<b><u>2018 Generator Info</u></b>					
<b>Gen No:</b>	ON6156175			<b>Choice of Contact:</b>	CO_OFFICIAL
<b>ID:</b>	24546			<b>Phone No Official:</b>	613.599.2222 Ext.
<b>Contaminated Fac:</b>	N			<b>Phone No Admin:</b>	613.599.2222 Ext.
<b>MHSW Facility:</b>	N			<b>County Ont:</b>	OTTAWA CARLTON (RM)
<b>NAICS Code1:</b>	621390			<b>County Out:</b>	
<b>NAICS Code2:</b>				<b>District:</b>	402
<b>NAICS Code3:</b>					
<b>Gen Name:</b>		Dr. Charles Kamel, Professional Dentistry Corporat			
<b>Gen Div:</b>					
<b>Gen Op Name:</b>		Dr. Charles Kamel			
<b>Gen Op Div:</b>					
<b>Site Adrs1:</b>		120 - 525 Legget Drive			
<b>Site Bldg:</b>					
<b>Site Pobox:</b>					
<b>Province In:</b>		ONTARIO			
<b>Site Adrs2:</b>					
<b>Site City:</b>		Kanata			
<b>Province Out:</b>					
<b>Site Postal Code:</b>		K2K 2W2			
<b>Site Country:</b>		Canada			
<b>Co Official:</b>		Sandra Mulder			
<b>Co Admin:</b>		Janice Ho			
<b><u>2019 Generator Info</u></b>					
<b>Gen No:</b>	ON6156175			<b>Choice of Contact:</b>	CO_OFFICIAL
<b>ID:</b>	24698			<b>Phone No Official:</b>	613.599.2222 Ext.
<b>Contaminated Fac:</b>	N			<b>Phone No Admin:</b>	613.599.2222 Ext.
<b>MHSW Facility:</b>	N			<b>County Ont:</b>	OTTAWA CARLTON (RM)
<b>NAICS Code1:</b>	621390			<b>County Out:</b>	
<b>NAICS Code2:</b>				<b>District:</b>	402

Map Key	Number of Records	Direction/ Distance (m)	Elev/Diff (m)	Site	DB
NAICS Code3:					
Gen Name:		Dr. Charles Kamel, Professional Dentistry Corporat			
Gen Div:					
Gen Op Name:		Dr. Charles Kamel			
Gen Op Div:					
Site Adrs1:		120 - 525 Legget Drive			
Site Bldg:					
Site Pobox:					
Province In:		ONTARIO			
Site Adrs2:					
Site City:		Kanata			
Province Out:					
Site Postal Code:		K2K 2W2			
Site Country:		Canada			
Co Official:		Sandra Mulder			
Co Admin:		Janice Ho			
2020 Generator Info					
Gen No:	ON6156175			Choice of Contact:	CO_OFFICIAL
ID:	24422			Phone No Official:	613.599.2222 Ext.
Contaminated Fac:	N			Phone No Admin:	613.599.2222 Ext.
MHSW Facility:	N			County Ont:	OTTAWA CARLTON (RM)
NAICS Code1:	621390			County Out:	
NAICS Code2:				District:	402
NAICS Code3:		Dr. Charles Kamel, Professional Dentistry Corporat			
Gen Name:		Dr. Charles Kamel, Professional Dentistry Corporat			
Gen Div:		Dr. Charles Kamel			
Gen Op Name:		Dr. Charles Kamel			
Gen Op Div:		120 - 525 Legget Drive			
Site Adrs1:		120 - 525 Legget Drive			
Site Bldg:					
Site Pobox:					
Province In:		ONTARIO			
Site Adrs2:					
Site City:		Kanata			
Province Out:					
Site Postal Code:		K2K 2W2			
Site Country:		Canada			
Co Official:		Sandra Mulder			
Co Admin:		Janice Ho			
2021 Generator Info					
Gen No:	ON6156175			Choice of Contact:	CO_OFFICIAL
ID:	24814			Phone No Official:	613.599.2222 Ext.
Contaminated Fac:	N			Phone No Admin:	613.599.2222 Ext.
MHSW Facility:	N			County Ont:	OTTAWA CARLTON (RM)
NAICS Code1:	621390			County Out:	
NAICS Code2:				District:	402
NAICS Code3:		Dr. Charles Kamel, Professional Dentistry Corporat			
Gen Name:		Dr. Charles Kamel, Professional Dentistry Corporat			
Gen Div:		Dr. Charles Kamel			
Gen Op Name:		Dr. Charles Kamel			
Gen Op Div:		120 - 525 Legget Drive			
Site Adrs1:		120 - 525 Legget Drive			
Site Bldg:					
Site Pobox:					
Province In:		ONTARIO			
Site Adrs2:					
Site City:		Kanata			
Province Out:					
Site Postal Code:		K2K 2W2			
Site Country:		Canada			

Map Key	Number of Records	Direction/ Distance (m)	Elev/Diff (m)	Site	DB
Co Official: Co Admin:		Sandra Mulder Janice Ho			

<a href="#">20</a>	33 of 34	W/217.3	77.5 / 1.67	LaVie Executive Health Centre 525 Legget Dr., Suite 150 Kanata ON	GEN
--------------------	----------	---------	-------------	---	-----

#### Generator Info

Generator No:	ON8874529	Choice of Contact:
Approval Years:	As of Oct 2022	Contaminated Fac:
Status:	Registered	MHSW Facility:
PO Box No:		SIC Code:
Country:	Canada	
Co Admin:		
Phone No Admin:		
SIC Description:		

#### Waste Detail(s)

Waste Class:	312 P
Waste Class Name:	PATHOLOGICAL WASTES

#### Generator Info (as of Dec 2024)

Generator No:	ON8874529
Generator Company Name:	LaVie Executive Health Centre
Street:	525 Legget Dr., Suite 150
City:	Kanata
Province State:	Ontario
Country:	Canada
Postal Code:	K2K2W2
Waste Class:	312 P

Waste Class Decoded:

312 - PATHOLOGICAL WASTES

#### Generator Info (as of Apr 2025)

Generator Company Name:	LaVie Executive Health Centre
Generator Site Address:	525 Legget Dr., Suite 150
City:	Kanata
Province State:	Ontario
Country:	Canada
Postal Code:	K2K2W2
Waste Class:	312 P

Waste Class Decoded:

312 - PATHOLOGICAL WASTES

#### Waste Characteristic Decoded:

P - Pathological

#### 2017 Generator Info

<i>Map Key</i>	<i>Number of Records</i>	<i>Direction/ Distance (m)</i>	<i>Elev/Diff (m)</i>	<i>Site</i>	<i>DB</i>
<b>Gen No:</b> <b>ID:</b> <b>Contaminated Fac:</b> <b>MHSW Facility:</b> <b>NAICS Code1:</b> <b>NAICS Code2:</b> <b>NAICS Code3:</b> <b>Gen Name:</b> <b>Gen Div:</b> <b>Gen Op Name:</b> <b>Gen Op Div:</b> <b>Site Adrs1:</b> <b>Site Bldg:</b> <b>Site Pobox:</b> <b>Province In:</b> <b>Site Adrs2:</b> <b>Site City:</b> <b>Province Out:</b> <b>Site Postal Code:</b> <b>Site Country:</b> <b>Co Official:</b> <b>Co Admin:</b>	ON8874529 34694 N N 621110     Sannoufi Medicine Professional Corporation La Vie Executive Health Center 525 Legget Dr.  ONTARIO Suite 150 Kanata  K2K2W2 Canada Caroline McEwen Reham Sannoufi	<b>Choice of Contact:</b> <b>Phone No Official:</b> <b>Phone No Admin:</b> <b>County Ont:</b> <b>County Out:</b> <b>District:</b>	CO_OFFICIAL 6135920862 Ext.230 6135920862 Ext. OTTAWA CARLTON (RM) 402		
<b><u>2017 Generator Manifest</u></b>					
<b>ID:</b> <b>Generator No:</b> <b>Receiver Type:</b> <b>Waste Char:</b> <b>Waste Code:</b>	62655 ON8874529 030 P 312	<b>Sum Received Qty:</b> <b>Waste Class Name:</b> <b>Count Manifests:</b> <b>District:</b>	20.3 PATHOLOGICAL WASTES 2 402		
<b><u>2018 Generator Info</u></b>					
<b>Gen No:</b> <b>ID:</b> <b>Contaminated Fac:</b> <b>MHSW Facility:</b> <b>NAICS Code1:</b> <b>NAICS Code2:</b> <b>NAICS Code3:</b> <b>Gen Name:</b> <b>Gen Div:</b> <b>Gen Op Name:</b> <b>Gen Op Div:</b> <b>Site Adrs1:</b> <b>Site Bldg:</b> <b>Site Pobox:</b> <b>Province In:</b> <b>Site Adrs2:</b> <b>Site City:</b> <b>Province Out:</b> <b>Site Postal Code:</b> <b>Site Country:</b> <b>Co Official:</b> <b>Co Admin:</b>	ON8874529 35353 N N 621110  La Vie Medial Inc. La Vie Executive Health Center 525 Legget Dr.  ONTARIO Suite 150 Kanata  K2K2W2 Canada Caroline McEwen Reham Sannoufi	<b>Choice of Contact:</b> <b>Phone No Official:</b> <b>Phone No Admin:</b> <b>County Ont:</b> <b>County Out:</b> <b>District:</b>	CO_OFFICIAL 6135920862 Ext.230 6135920862 Ext. OTTAWA CARLTON (RM) 402		
<b><u>2018 Generator Manifest</u></b>					
<b>ID:</b> <b>Generator No:</b> <b>Receiver Type:</b> <b>Waste Char:</b>	63078 ON8874529 030 P	<b>Sum Received Qty:</b> <b>Waste Class Name:</b> <b>Count Manifests:</b> <b>District:</b>	24.9 PATHOLOGICAL WASTES 2 402		

<i>Map Key</i>	<i>Number of Records</i>	<i>Direction/ Distance (m)</i>	<i>Elev/Diff (m)</i>	<i>Site</i>	<i>DB</i>
<b>Waste Code:</b>	312				
<b><u>2019 Generator Info</u></b>					
<b>Gen No:</b>	ON8874529			<b>Choice of Contact:</b>	CO_OFFICIAL
<b>ID:</b>	35839			<b>Phone No Official:</b>	6135920862 Ext.230
<b>Contaminated Fac:</b>	N			<b>Phone No Admin:</b>	6135920862 Ext.
<b>MHSW Facility:</b>	N			<b>County Ont:</b>	OTTAWA CARLTON (RM)
<b>NAICS Code1:</b>	621110			<b>County Out:</b>	
<b>NAICS Code2:</b>				<b>District:</b>	402
<b>NAICS Code3:</b>					
<b>Gen Name:</b>	La Vie Medial Inc.				
<b>Gen Div:</b>					
<b>Gen Op Name:</b>	La Vie Executive Health Center				
<b>Gen Op Div:</b>					
<b>Site Adrs1:</b>	525 Legget Dr.				
<b>Site Bldg:</b>					
<b>Site Pobox:</b>					
<b>Province In:</b>	ONTARIO				
<b>Site Adrs2:</b>	Suite 150				
<b>Site City:</b>	Kanata				
<b>Province Out:</b>					
<b>Site Postal Code:</b>	K2K2W2				
<b>Site Country:</b>	Canada				
<b>Co Official:</b>	Caroline McEwen				
<b>Co Admin:</b>	Reham Sannoufi				
<b><u>2019 Generator Manifest</u></b>					
<b>ID:</b>	63016			<b>Sum Received Qty:</b>	25.0
<b>Generator No:</b>	ON8874529			<b>Waste Class Name:</b>	PATHOLOGICAL WASTES
<b>Receiver Type:</b>	030			<b>Count Manifests:</b>	2
<b>Waste Char:</b>	P			<b>District:</b>	402
<b>Waste Code:</b>	312				
<b><u>2020 Generator Info</u></b>					
<b>Gen No:</b>	ON8874529			<b>Choice of Contact:</b>	CO_OFFICIAL
<b>ID:</b>	35560			<b>Phone No Official:</b>	6135920862 Ext.230
<b>Contaminated Fac:</b>	N			<b>Phone No Admin:</b>	6135920862 Ext.
<b>MHSW Facility:</b>	N			<b>County Ont:</b>	OTTAWA CARLTON (RM)
<b>NAICS Code1:</b>	621110			<b>County Out:</b>	
<b>NAICS Code2:</b>				<b>District:</b>	402
<b>NAICS Code3:</b>					
<b>Gen Name:</b>	La Vie Medial Inc.				
<b>Gen Div:</b>					
<b>Gen Op Name:</b>	La Vie Executive Health Center				
<b>Gen Op Div:</b>					
<b>Site Adrs1:</b>	525 Legget Dr.				
<b>Site Bldg:</b>					
<b>Site Pobox:</b>					
<b>Province In:</b>	ONTARIO				
<b>Site Adrs2:</b>	Suite 150				
<b>Site City:</b>	Kanata				
<b>Province Out:</b>					
<b>Site Postal Code:</b>	K2K2W2				
<b>Site Country:</b>	Canada				
<b>Co Official:</b>	Caroline McEwen				
<b>Co Admin:</b>	Reham Sannoufi				
<b><u>2020 Generator Manifest</u></b>					

Map Key	Number of Records	Direction/ Distance (m)	Elev/Diff (m)	Site	DB
<hr/>					
ID:	59250			Sum Received Qty:	13.3
Generator No:	ON8874529			Waste Class Name:	PATHOLOGICAL WASTES
Receiver Type:	030			Count Manifests:	1
Waste Char:	P			District:	402
Waste Code:	312				
<u>2021 Generator Info</u>					
Gen No:	ON8874529			Choice of Contact:	CO_OFFICIAL
ID:	36454			Phone No Official:	613-231-3666 Ext.
Contaminated Fac:	N			Phone No Admin:	6135920862 Ext.
MHSW Facility:	N			County Ont:	OTTAWA CARLTON (RM)
NAICS Code1:	621110			County Out:	
NAICS Code2:				District:	402
NAICS Code3:					
Gen Name:	La Vie Medial Inc.				
Gen Div:					
Gen Op Name:	La Vie Executive Health Center				
Gen Op Div:					
Site Adrs1:	525 Legget Dr.				
Site Bldg:					
Site Pobox:					
Province In:	ONTARIO				
Site Adrs2:	Suite 150				
Site City:	Kanata				
Province Out:					
Site Postal Code:	K2K2W2				
Site Country:	Canada				
Co Official:	Caroline McEwen				
Co Admin:	Reham Sannoufi				
<u>2021 Generator Manifest</u>					
ID:	61856			Sum Received Qty:	18.62
Generator No:	ON8874529			Waste Class Name:	PATHOLOGICAL WASTES
Receiver Type:	030			Count Manifests:	2
Waste Char:	P			District:	402
Waste Code:	312				
<u>2021 Generator Manifest</u>					
ID:	61855			Sum Received Qty:	11.7
Generator No:	ON8874529			Waste Class Name:	PATHOLOGICAL WASTES
Receiver Type:	035			Count Manifests:	1
Waste Char:	P			District:	305
Waste Code:	312				
<hr/>					
<a href="#">20</a>	34 of 34	W/217.3	77.5 / 1.67	525 LeGget Drive, Ottawa K2K2W2 OTTAWA ON	<a href="#">SPL</a>
Ref No:	1-33Q10G				
Year:					
Incident Dt:					
Dt MOE Arvl on Scn:					
MOE Reported Dt:	3/27/2023 9:10:15 AM				
Dt Document Closed:	3/28/2023 9:24:05 AM				
Site No:					
MOE Response:	Desktop Response				
Site County/District:					
Site Geo Ref Meth:					
Site District Office:	Ottawa District Office				
Nearest Watercourse:	cb				
				Municipality No:	
				Nature of Damage:	
				Discharger Report:	
				Material Group:	
				Impact to Health:	0 No Impact
				Agency Involved:	

Map Key	Number of Records	Direction/ Distance (m)	Elev/Diff (m)	Site	DB
<b>Site Name:</b> <b>Site Address:</b> 525 LeGget Drive, Ottawa K2K2W2 <b>Site Region:</b> <b>Site Municipality:</b> OTTAWA <b>Site Lot:</b> <b>Site Conc:</b> <b>Site Geo Ref Accu:</b> <b>Site Map Datum:</b> <b>Northing:</b> <b>Easting:</b> <b>Entity Operating Name:</b> <b>Client Name:</b> <b>Client Type:</b> <b>Source Type:</b> Motor Vehicle <b>Incident Cause:</b> <b>Incident Preceding Spill:</b> <b>Incident Reason:</b> Unknown <b>Incident Summary:</b> City of Ottawa - unk. amt. diesel to private cb <b>Environment Impact:</b> 0 No Impact <b>Health Env Consequence:</b> <b>Nature of Impact:</b> <b>Contaminant Qty:</b> 0 other - see notes <b>Contaminant Qty 1:</b> <b>Contaminant Unit:</b> <b>Contaminant Code:</b> <b>Contaminant Name:</b> DIESEL FUEL <b>Contaminant Limit 1:</b> <b>Contam Limit Freq 1:</b> <b>Contaminant UN No 1:</b> <b>Receiving Medium:</b> Land; Surface Water <b>Activity Preceding Spill:</b> <b>Property 2nd Watershed:</b> Lower Ottawa <b>Property Tertiary Watershed:</b> 02KE - Lower Madawaska <b>Sector Type:</b> HOTELS <b>SAC Action Class:</b> <b>Call Report Locatn Geodata:</b> {"integration_ids":["PR00003970127"],"wks":["POINT (-75.9182498000 45.3482179000)"],"creation_date":"2023-03-27"} <b>Time Reported:</b> <b>System Facility Address:</b>					

<a href="#">21</a>	1 of 64	S/218.1	79.7 / 3.92	<b>Samina - SCI 415 Legget Drive Ottawa ON</b>	CA
<b>Certificate #:</b> 5768-5BJFS3 <b>Application Year:</b> 02 <b>Issue Date:</b> 10/7/02 <b>Approval Type:</b> Industrial air <b>Status:</b> Approved <b>Application Type:</b> New Certificate of Approval <b>Client Name:</b> SCI Brockville Corp. <b>Client Address:</b> 415 Legget Drive <b>Client City:</b> Ottawa <b>Client Postal Code:</b> <b>Project Description:</b> This applicaton is for approval of the following sources discharging to the atmosphere from various processes, chemical handling areas and heating units: -Molten Solder - this process removes parts (transformer, pops, pins) from circuit boards and emissions include particulate matter; -Fluid Transformer Fume Hood - This fume hood is used mostly for transferring propanol from a large bottle to smaller bottles. Parafin wax is also used under this fume hood as a lubricant to fit parts together; -Wave Solder Process - this process consists of spraying of circuit boards with 951 flux under a fume hood; -Drying Parts - this process involves the removal of humidity from small parts (chips) and negligible amounts of water vapour are exhausted to atmosphere; -BTU Oven - this process involves fixing components to circuit boards by using paste or glue and they are then put in an oven. Emissions include vapours of solder glue and EPIBOND glue; -Ultrasonic Cleaner Smart Sonic and Ultrasonic Evaporator - this cleaner is used to clean small amounts of solder paste and glue from silk screens. Emissions include traces of					

Map Key	Number of Records	Direction/ Distance (m)	Elev/Diff (m)	Site	DB
				<p>small amounts of solder paste and glue; -Electrical Discharge Machine - this machine is used for vaporising metal and uses graphite (some times copper) as a burning material (electrode) to make metal pieces; -a laser is used to cut steel, aluminum and plastic. Nitrogen is used as a cutting gas to reduce oxidation and push material away. The gas and fumes are exhausted after being filtered by an air filter; -Welding Area - welding is done for maintenance purposes only and some smoke comprising particulate matter is exhausted; and -Plastic Injection Machine - two (2) identical plastic injection machines are used to make plastic parts. In this process, plastic pellets (Lexan 920) are dried in a dryer (no exhaust) and then inserted into a hopper that feeds into a barrel where they are heated. The melted plastic then goes through a runner in the machine and into a mold. It is then cooled down and the parts are pushed out of the machine.</p> <p><b>Contaminants:</b> <b>Emission Control:</b></p>	
<a href="#">21</a>	2 of 64	S/218.1	79.7 / 3.92	<b>415 Legget Leaseholds Inc.</b> <b>415 Legget Drive</b> <b>Ottawa ON</b>	CA
		<b>Certificate #:</b> <b>Application Year:</b> <b>Issue Date:</b> <b>Approval Type:</b> <b>Status:</b> <b>Application Type:</b> <b>Client Name:</b> <b>Client Address:</b> <b>Client City:</b> <b>Client Postal Code:</b> <b>Project Description:</b> <b>Contaminants:</b> <b>Emission Control:</b>	0147-6CKGJG 2005 5/27/2005 Industrial Sewage Works Approved		
<a href="#">21</a>	3 of 64	S/218.1	79.7 / 3.92	<b>CMC Electronics Inc.</b> <b>415 Legget Drive</b> <b>Ottawa ON</b>	CA
		<b>Certificate #:</b> <b>Application Year:</b> <b>Issue Date:</b> <b>Approval Type:</b> <b>Status:</b> <b>Application Type:</b> <b>Client Name:</b> <b>Client Address:</b> <b>Client City:</b> <b>Client Postal Code:</b> <b>Project Description:</b> <b>Contaminants:</b> <b>Emission Control:</b>	2172-5C4H2H 2003 2/19/2003 Air Approved		
<a href="#">21</a>	4 of 64	S/218.1	79.7 / 3.92	<b>Sitel Teleservices Canada Inc.</b> <b>415 Leggat Drive</b> <b>Ottawa ON</b>	CA
		<b>Certificate #:</b> <b>Application Year:</b> <b>Issue Date:</b> <b>Approval Type:</b> <b>Status:</b> <b>Application Type:</b> <b>Client Name:</b> <b>Client Address:</b> <b>Client City:</b>	7800-6EWNZY 2005 8/3/2005 Air Approved		



Map Key	Number of Records	Direction/ Distance (m)	Elev/Diff (m)	Site	DB
<b>Client Postal Code:</b> <b>Project Description:</b> <b>Contaminants:</b> <b>Emission Control:</b>					
<a href="#">21</a>	5 of 64	S/218.1	79.7 / 3.92	<b>Schneider Electric Systems Canada Inc.</b> <b>Systemes Electriques Schneider Canada Inc. 415 LEGGET DR</b> <b>KANATA ON K2K 3R1</b>	EASR
<b>Approval No:</b> R-010-9110848101 <b>Status:</b> REGISTERED <b>Date:</b> 2019-01-10 <b>Record Type:</b> EASR <b>Link Source:</b> MOFA <b>Project Type:</b> Air Emissions <b>Full Address:</b> <b>Approval Type:</b> EASR-Air Emissions <b>SWP Area Name:</b> Mississippi Valley <b>PDF NAICS Code:</b> 334512 <b>PDF URL:</b> <b>PDF Site Location:</b>					
<b>MOE District:</b> Ottawa <b>Municipality:</b> KANATA <b>Latitude:</b> 45.34472222 <b>Longitude:</b> -75.91277778 <b>Geometry X:</b> <b>Geometry Y:</b>					
<a href="#">21</a>	6 of 64	S/218.1	79.7 / 3.92	<b>SCI Brockville Corp.</b> <b>415 Legget Drive Ottawa Ontario Ottawa ON</b>	EBR
<b>EBR Registry No:</b> IA02E0318 <b>Ministry Ref No:</b> 7078-57DT3W <b>Notice Type:</b> Instrument Decision <b>Notice Stage:</b> <b>Notice Date:</b> October 16, 2002 <b>Proposal Date:</b> April 16, 2002 <b>Year:</b> 2002 <b>Instrument Type:</b> (EPA s. 9) - Approval for discharge into the natural environment other than water (i.e. Air) <b>Off Instrument Name:</b> <b>Posted By:</b> <b>Company Name:</b> SCI Brockville Corp. <b>Site Address:</b> <b>Location Other:</b> <b>Proponent Name:</b> <b>Proponent Address:</b> 415 Legget Drive, Ottawa Ontario, K2K 2B2 <b>Comment Period:</b> <b>URL:</b> <b>Summary:</b> <b>Site Location Details:</b> 415 Legget Drive Ottawa Ontario Ottawa					
<b>Decision Posted:</b> <b>Exception Posted:</b> <b>Section:</b> <b>Act 1:</b> <b>Act 2:</b> <b>Site Location Map:</b>					
<a href="#">21</a>	7 of 64	S/218.1	79.7 / 3.92	<b>CMC Electronics Inc.</b> <b>415 Legget Drive Ottawa Ontario Ottawa ON</b>	EBR
<b>EBR Registry No:</b> IA02E0110 <b>Ministry Ref No:</b> 5151-56TKUR <b>Notice Type:</b> Instrument Decision <b>Notice Stage:</b> <b>Notice Date:</b> February 25, 2003					
<b>Decision Posted:</b> <b>Exception Posted:</b> <b>Section:</b> <b>Act 1:</b> <b>Act 2:</b>					

Map Key	Number of Records	Direction/ Distance (m)	Elev/Diff (m)	Site	DB
<b>Proposal Date:</b> February 07, 2002 <b>Year:</b> 2002 <b>Instrument Type:</b> (EPA s. 9) - Approval for discharge into the natural environment other than water (i.e. Air) <b>Off Instrument Name:</b> <b>Posted By:</b> <b>Company Name:</b> CMC Electronics Inc. <b>Site Address:</b> <b>Location Other:</b> <b>Proponent Name:</b> <b>Proponent Address:</b> 415 Legget Drive, Ottawa Ontario, K2K 2B2 <b>Comment Period:</b> <b>URL:</b> <b>Summary:</b>  <b>Site Location Details:</b>  415 Legget Drive Ottawa Ontario Ottawa					
<a href="#">21</a>	8 of 64	S/218.1	79.7 / 3.92	Control Microsystems Inc. 415 Legget Drive Ottawa CITY OF OTTAWA ON	EBR
<b>EBR Registry No:</b> 012-4310 <b>Ministry Ref No:</b> 3102-9SLLXF <b>Notice Type:</b> Instrument Decision <b>Notice Stage:</b> <b>Notice Date:</b> May 09, 2016 <b>Proposal Date:</b> June 09, 2015 <b>Year:</b> 2015 <b>Instrument Type:</b> (EPA Part II.1-air) - Environmental Compliance Approval (project type: air) <b>Off Instrument Name:</b> <b>Posted By:</b> <b>Company Name:</b> Control Microsystems Inc. <b>Site Address:</b> <b>Location Other:</b> <b>Proponent Name:</b> <b>Proponent Address:</b> 415 Legget Drive , 101, Ottawa Ontario, Canada K2K 3R1 <b>Comment Period:</b> <b>URL:</b> <b>Summary:</b>  <b>Site Location Details:</b>  415 Legget Drive Ottawa CITY OF OTTAWA					
<a href="#">21</a>	9 of 64	S/218.1	79.7 / 3.92	Control Microsystems Inc. 415 Legget Dr Ottawa ON K2K 3R1	ECA
<b>Approval No:</b> 9384-A99RTD <b>Approval Date:</b> 2016-05-02 <b>Status:</b> Approved <b>Record Type:</b> ECA <b>Link Source:</b> IDS <b>SWP Area Name:</b> Mississippi Valley <b>Approval Type:</b> ECA-AIR <b>Project Type:</b> AIR <b>Business Name:</b> Control Microsystems Inc. <b>Address:</b> 415 Legget Dr <b>Full Address:</b>					
<b>MOE District:</b> Ottawa <b>City:</b> <b>Longitude:</b> -75.91244 <b>Latitude:</b> 45.345406 <b>Geometry X:</b> <b>Geometry Y:</b>					

Map Key	Number of Records	Direction/ Distance (m)	Elev/Diff (m)	Site	DB
Full PDF Link:		https://www.accessenvironment.ene.gov.on.ca/instruments/3102-9SLLXF-14.pdf			
PDF Site Location:					
<a href="#">21</a>	10 of 64	S/218.1	79.7 / 3.92	415 Legget Leaseholds Inc. 415 Legget Drive Ottawa ON M5H 3Z7	ECA
Approval No:		0147-6CKGJG	MOE District:		Ottawa
Approval Date:		2005-05-27	City:		
Status:		Approved	Longitude:		-75.91244
Record Type:		ECA	Latitude:		45.345406
Link Source:		IDS	Geometry X:		
SWP Area Name:		Mississippi Valley	Geometry Y:		
Approval Type:		ECA-INDUSTRIAL SEWAGE WORKS			
Project Type:		INDUSTRIAL SEWAGE WORKS			
Business Name:		415 Legget Leaseholds Inc.			
Address:		415 Legget Drive			
Full Address:					
Full PDF Link:		https://www.accessenvironment.ene.gov.on.ca/instruments/6180-6BSNYP-14.pdf			
PDF Site Location:					
<a href="#">21</a>	11 of 64	S/218.1	79.7 / 3.92	Sitel Teleservices Canada Inc. 415 Legget Dr Ottawa ON K2X 3R1	ECA
Approval No:		7800-6EWNZY	MOE District:		Ottawa
Approval Date:		2005-08-03	City:		
Status:		Approved	Longitude:		-75.91244
Record Type:		ECA	Latitude:		45.345406
Link Source:		IDS	Geometry X:		
SWP Area Name:		Mississippi Valley	Geometry Y:		
Approval Type:		ECA-AIR			
Project Type:		AIR			
Business Name:		Sitel Teleservices Canada Inc.			
Address:		415 Legget Dr			
Full Address:					
Full PDF Link:		https://www.accessenvironment.ene.gov.on.ca/instruments/4078-6BZPFN-14.pdf			
PDF Site Location:					
<a href="#">21</a>	12 of 64	S/218.1	79.7 / 3.92	SCI Brockville Corp. 415 Legget Drive Ottawa ON	ECA
Approval No:		5768-5BJFS3	MOE District:		Ottawa
Approval Date:		2002-10-07	City:		
Status:		Approved	Longitude:		-75.91244
Record Type:		ECA	Latitude:		45.345406
Link Source:		IDS	Geometry X:		
SWP Area Name:		Mississippi Valley	Geometry Y:		
Approval Type:		ECA-AIR			
Project Type:		AIR			
Business Name:		SCI Brockville Corp.			
Address:		415 Legget Drive			
Full Address:					
Full PDF Link:		https://www.accessenvironment.ene.gov.on.ca/instruments/7078-57DT3W-14.pdf			
PDF Site Location:					
<a href="#">21</a>	13 of 64	S/218.1	79.7 / 3.92	CMC Electronics Inc. 415 Legget Drive	ECA

Map Key	Number of Records	Direction/ Distance (m)	Elev/Diff (m)	Site	DB
Ottawa ON K2K 2B2					
<b>Approval No:</b> <b>Approval Date:</b> <b>Status:</b> <b>Record Type:</b> <b>Link Source:</b> <b>SWP Area Name:</b> <b>Approval Type:</b> <b>Project Type:</b> <b>Business Name:</b> <b>Address:</b> <b>Full Address:</b> <b>Full PDF Link:</b> <b>PDF Site Location:</b>	2172-5C4H2H 2003-02-19 Approved ECA IDS Mississippi Valley ECA-AIR AIR CMC Electronics Inc. 415 Legget Drive  https://www.accessenvironment.ene.gov.on.ca/instruments/5151-56TKUR-14.pdf			<b>MOE District:</b> <b>City:</b> <b>Longitude:</b> <b>Latitude:</b> <b>Geometry X:</b> <b>Geometry Y:</b>	Ottawa  -75.91244 45.345406    
<a href="#">21</a>	14 of 64	S/218.1	79.7 / 3.92	<b>Parkit Enterprise Inc.</b> <b>415 Legget Dr</b> <b>Ottawa ON M1R 4Z5</b>	ECA
<b>Approval No:</b> <b>Approval Date:</b> <b>Status:</b> <b>Record Type:</b> <b>Link Source:</b> <b>SWP Area Name:</b> <b>Approval Type:</b> <b>Project Type:</b> <b>Business Name:</b> <b>Address:</b> <b>Full Address:</b> <b>Full PDF Link:</b> <b>PDF Site Location:</b>	0357-D6LRHR July 8, 2024 Approved ECA IDS Mississippi Valley ECA-INDUSTRIAL SEWAGE WORKS INDUSTRIAL SEWAGE WORKS Parkit Enterprise Inc. 415 Legget Dr  https://www.accessenvironment.ene.gov.on.ca/instruments/1399-D5APM6-14.pdf 415 Legget Drive City of Ottawa, Ontario			<b>MOE District:</b> <b>City:</b> <b>Longitude:</b> <b>Latitude:</b> <b>Geometry X:</b> <b>Geometry Y:</b>	Ottawa  -75.91244 45.345406 -8450534.1656999998 5676063.4905999964
<a href="#">21</a>	15 of 64	S/218.1	79.7 / 3.92	<b>415 Legget Drive</b> <b>Ottawa ON K2K-2B2</b>	EHS
<b>Order No:</b> <b>Status:</b> <b>Report Type:</b> <b>Report Date:</b> <b>Date Received:</b> <b>Previous Site Name:</b> <b>Lot/Building Size:</b> <b>Additional Info Ordered:</b>	20061205008 C Complete Report 12/6/2006 12/5/2006    			<b>Nearest Intersection:</b> <b>Municipality:</b> <b>Client Prov/State:</b> <b>Search Radius (km):</b> <b>X:</b> <b>Y:</b>	  ON 0.25 -75.913338 45.345047
<a href="#">21</a>	16 of 64	S/218.1	79.7 / 3.92	<b>415 Legget Drive</b> <b>Ottawa ON K2K 3R1</b>	EHS
<b>Order No:</b> <b>Status:</b> <b>Report Type:</b> <b>Report Date:</b> <b>Date Received:</b> <b>Previous Site Name:</b> <b>Lot/Building Size:</b> <b>Additional Info Ordered:</b>	20120605015 C Standard Report 14-JUN-12 05-JUN-12    			<b>Nearest Intersection:</b> <b>Municipality:</b> <b>Client Prov/State:</b> <b>Search Radius (km):</b> <b>X:</b> <b>Y:</b>	 Kanata ON .25 -75.913542 45.344799

Map Key	Number of Records	Direction/ Distance (m)	Elev/Diff (m)	Site	DB
<a href="#">21</a>	17 of 64	S/218.1	79.7 / 3.92	415 Legget Drive Kanata ON K2K 3R1	EHS
<b>Order No:</b> 21032300864 <b>Status:</b> C <b>Report Type:</b> Standard Report <b>Report Date:</b> 26-MAR-21 <b>Date Received:</b> 23-MAR-21 <b>Previous Site Name:</b> <b>Lot/Building Size:</b> <b>Additional Info Ordered:</b> Fire Insur. Maps and/or Site Plans; Title Searches; Topographic Maps; City Directory; Aerial Photos					
<b>Nearest Intersection:</b> <b>Municipality:</b> <b>Client Prov/State:</b> ON <b>Search Radius (km):</b> .25 <b>X:</b> -75.9134573 <b>Y:</b> 45.3448482					
<a href="#">21</a>	18 of 64	S/218.1	79.7 / 3.92	415 Legget Dr Kanata ON K2K 3R1	EHS
<b>Order No:</b> 21102700695 <b>Status:</b> C <b>Report Type:</b> Custom Report <b>Report Date:</b> 03-NOV-21 <b>Date Received:</b> 27-OCT-21 <b>Previous Site Name:</b> <b>Lot/Building Size:</b> <b>Additional Info Ordered:</b> Fire Insur. Maps and/or Site Plans; Topographic Maps					
<b>Nearest Intersection:</b> <b>Municipality:</b> <b>Client Prov/State:</b> ON <b>Search Radius (km):</b> .25 <b>X:</b> -75.91219381 <b>Y:</b> 45.34583886					
<a href="#">21</a>	19 of 64	S/218.1	79.7 / 3.92	CANADIAN MARCONI COMPANY P.O. BOX 13330 415 LEGGETT DR. KANATA ON K2K 2B2	GEN
<b><u>Generator Info</u></b>					
<b>Generator No:</b> ON0249400 <b>Approval Years:</b> 86,87,88,89,90 <b>Status:</b> <b>PO Box No:</b> <b>Country:</b> <b>Co Admin:</b> <b>Phone No Admin:</b> <b>SIC Description:</b> ELECT. PARTS & COMP.					
<b>Choice of Contact:</b> <b>Contaminated Fac:</b> <b>MHSW Facility:</b> <b>SIC Code:</b> 3352					
<b><u>Waste Detail(s)</u></b>					
<b>Waste Class:</b> 112 <b>Waste Class Name:</b> ACID WASTE - HEAVY METALS					
<b><u>Waste Detail(s)</u></b>					
<b>Waste Class:</b> 212 <b>Waste Class Name:</b> ALIPHATIC SOLVENTS					
<b><u>Waste Detail(s)</u></b>					
<b>Waste Class:</b> 232 <b>Waste Class Name:</b> POLYMERIC RESINS					
<b><u>Waste Detail(s)</u></b>					

Map Key	Number of Records	Direction/ Distance (m)	Elev/Diff (m)	Site	DB
<hr/>					
<b>Waste Class:</b>		241			
<b>Waste Class Name:</b>		HALOGENATED SOLVENTS			
<b><u>Waste Detail(s)</u></b>					
<b>Waste Class:</b>		252			
<b>Waste Class Name:</b>		WASTE OILS & LUBRICANTS			
<hr/>					
<a href="#">21</a>	20 of 64	S/218.1	79.7 / 3.92	CANADIAN MARCONI COMPANY 08-096 415 LEGGETT DRIVE KANATA ON K2K 2B2	GEN
<b><u>Generator Info</u></b>					
<b>Generator No:</b>	ON0249400			<b>Choice of Contact:</b>	
<b>Approval Years:</b>	92,93,94,95,96,97			<b>Contaminated Fac:</b>	
<b>Status:</b>				<b>MHSW Facility:</b>	
<b>PO Box No:</b>				<b>SIC Code:</b>	3352
<b>Country:</b>					
<b>Co Admin:</b>					
<b>Phone No Admin:</b>					
<b>SIC Description:</b>		ELECT. PARTS & COMP.			
<b><u>Waste Detail(s)</u></b>					
<b>Waste Class:</b>		232			
<b>Waste Class Name:</b>		POLYMERIC RESINS			
<b><u>Waste Detail(s)</u></b>					
<b>Waste Class:</b>		146			
<b>Waste Class Name:</b>		OTHER SPECIFIED INORGANICS			
<b><u>Waste Detail(s)</u></b>					
<b>Waste Class:</b>		148			
<b>Waste Class Name:</b>		INORGANIC LABORATORY CHEMICALS			
<b><u>Waste Detail(s)</u></b>					
<b>Waste Class:</b>		212			
<b>Waste Class Name:</b>		ALIPHATIC SOLVENTS			
<b><u>Waste Detail(s)</u></b>					
<b>Waste Class:</b>		241			
<b>Waste Class Name:</b>		HALOGENATED SOLVENTS			
<b><u>Waste Detail(s)</u></b>					
<b>Waste Class:</b>		112			
<b>Waste Class Name:</b>		ACID WASTE - HEAVY METALS			
<b><u>Waste Detail(s)</u></b>					
<b>Waste Class:</b>		122			

Map Key	Number of Records	Direction/ Distance (m)	Elev/Diff (m)	Site	DB
Waste Class Name:		ALKALINE WASTES - OTHER METALS			
<u>Waste Detail(s)</u>					
Waste Class:		252			
Waste Class Name:		WASTE OILS & LUBRICANTS			
<u>Waste Detail(s)</u>					
Waste Class:		331			
Waste Class Name:		WASTE COMPRESSED GASES			
<u>Waste Detail(s)</u>					
Waste Class:		263			
Waste Class Name:		ORGANIC LABORATORY CHEMICALS			
<a href="#">21</a>	21 of 64	S/218.1	79.7 / 3.92	CANADIAN MARCONI COMPANY 415 LEGGETT DRIVE KANATA ON K2K 2B2	GEN
<u>Generator Info</u>					
Generator No:		ON0249400		Choice of Contact:	
Approval Years:		98,99,00,01		Contaminated Fac:	
Status:				MHSW Facility:	
PO Box No:				SIC Code: 3352	
Country:					
Co Admin:					
Phone No Admin:					
SIC Description:		ELECT. PARTS & COMP.			
<u>Waste Detail(s)</u>					
Waste Class:		241			
Waste Class Name:		HALOGENATED SOLVENTS			
<u>Waste Detail(s)</u>					
Waste Class:		122			
Waste Class Name:		ALKALINE WASTES - OTHER METALS			
<u>Waste Detail(s)</u>					
Waste Class:		146			
Waste Class Name:		OTHER SPECIFIED INORGANICS			
<u>Waste Detail(s)</u>					
Waste Class:		148			
Waste Class Name:		INORGANIC LABORATORY CHEMICALS			
<u>Waste Detail(s)</u>					
Waste Class:		212			
Waste Class Name:		ALIPHATIC SOLVENTS			

Map Key	Number of Records	Direction/ Distance (m)	Elev/Diff (m)	Site	DB
<b><u>Waste Detail(s)</u></b>					
<b>Waste Class:</b>		232			
<b>Waste Class Name:</b>		POLYMERIC RESINS			
<b><u>Waste Detail(s)</u></b>					
<b>Waste Class:</b>		252			
<b>Waste Class Name:</b>		WASTE OILS & LUBRICANTS			
<b><u>Waste Detail(s)</u></b>					
<b>Waste Class:</b>		263			
<b>Waste Class Name:</b>		ORGANIC LABORATORY CHEMICALS			
<b><u>Waste Detail(s)</u></b>					
<b>Waste Class:</b>		331			
<b>Waste Class Name:</b>		WASTE COMPRESSED GASES			
<b><u>Waste Detail(s)</u></b>					
<b>Waste Class:</b>		112			
<b>Waste Class Name:</b>		ACID WASTE - HEAVY METALS			

[21](#)

22 of 64

S/218.1

79.7 / 3.92

**CMC ELECTRONICS**  
415 LEGGET DRIVE PO BOX 13330  
KANATA ON K2K 2B2

**GEN**

**Generator Info**

**Generator No:** ON3005081  
**Approval Years:** 02,03,04  
**Status:**  
**PO Box No:**  
**Country:**  
**Co Admin:**  
**Phone No Admin:**  
**SIC Description:**

**Choice of Contact:**  
**Contaminated Fac:**  
**MHSW Facility:**  
**SIC Code:**

**Waste Detail(s)**

**Waste Class:** 145  
**Waste Class Name:** PAINT/PIGMENT/COATING RESIDUES

**Waste Detail(s)**

**Waste Class:** 331  
**Waste Class Name:** WASTE COMPRESSED GASES

**Waste Detail(s)**

**Waste Class:** 121  
**Waste Class Name:** ALKALINE WASTES - HEAVY METALS



Map Key	Number of Records	Direction/ Distance (m)	Elev/Diff (m)	Site	DB
<u>Waste Detail(s)</u>					
Waste Class:		211			
Waste Class Name:		AROMATIC SOLVENTS			
<a href="#">21</a>	23 of 64	S/218.1	79.7 / 3.92	SCI Brockville Corp 415 Legget, Drive Kanata ON K2K 2B2	GEN
<u>Generator Info</u>					
Generator No:		ON6007772	Choice of Contact:		
Approval Years:		02,03,04	Contaminated Fac:		
Status:			MHSW Facility:		
PO Box No:			SIC Code:		
Country:					
Co Admin:					
Phone No Admin:					
SIC Description:					
<u>Waste Detail(s)</u>					
Waste Class:		146			
Waste Class Name:		OTHER SPECIFIED INORGANICS			
<u>Waste Detail(s)</u>					
Waste Class:		252			
Waste Class Name:		WASTE OILS & LUBRICANTS			
<u>Waste Detail(s)</u>					
Waste Class:		253			
Waste Class Name:		EMULSIFIED OILS			
<u>Waste Detail(s)</u>					
Waste Class:		263			
Waste Class Name:		ORGANIC LABORATORY CHEMICALS			
<u>Waste Detail(s)</u>					
Waste Class:		148			
Waste Class Name:		INORGANIC LABORATORY CHEMICALS			
<u>Waste Detail(s)</u>					
Waste Class:		331			
Waste Class Name:		WASTE COMPRESSED GASES			
<a href="#">21</a>	24 of 64	S/218.1	79.7 / 3.92	SCI Brockville Corp 415 Legget, Drive Suite 101 Kanata ON K2K 2B2	GEN

Generator Info

Map Key	Number of Records	Direction/ Distance (m)	Elev/Diff (m)	Site	DB
Generator No:	ON6007772			Choice of Contact:	
Approval Years:	05,06,07,08			Contaminated Fac:	
Status:				MHSW Facility:	
PO Box No:				SIC Code:	335990
Country:					
Co Admin:					
Phone No Admin:					
SIC Description:		All Other Electrical Equipment and Component Manufacturing			
<u>Waste Detail(s)</u>					
Waste Class:	212				
Waste Class Name:	ALIPHATIC SOLVENTS				
<u>Waste Detail(s)</u>					
Waste Class:	252				
Waste Class Name:	WASTE OILS & LUBRICANTS				
<u>Waste Detail(s)</u>					
Waste Class:	146				
Waste Class Name:	OTHER SPECIFIED INORGANICS				
<u>Waste Detail(s)</u>					
Waste Class:	148				
Waste Class Name:	INORGANIC LABORATORY CHEMICALS				
<u>Waste Detail(s)</u>					
Waste Class:	331				
Waste Class Name:	WASTE COMPRESSED GASES				
<u>Waste Detail(s)</u>					
Waste Class:	253				
Waste Class Name:	EMULSIFIED OILS				
<u>Waste Detail(s)</u>					
Waste Class:	121				
Waste Class Name:	ALKALINE WASTES - HEAVY METALS				
<u>Waste Detail(s)</u>					
Waste Class:	263				
Waste Class Name:	ORGANIC LABORATORY CHEMICALS				
<u>Waste Detail(s)</u>					
Waste Class:	265				
Waste Class Name:	GRAPHIC ART WASTES				
<u>Waste Detail(s)</u>					

Map Key	Number of Records	Direction/ Distance (m)	Elev/Diff (m)	Site	DB
<hr/>					
<b>Waste Class:</b>		232			
<b>Waste Class Name:</b>		POLYMERIC RESINS			
<b><u>Waste Detail(s)</u></b>					
<b>Waste Class:</b>		145			
<b>Waste Class Name:</b>		PAINT/PIGMENT/COATING RESIDUES			
<b><u>Waste Detail(s)</u></b>					
<b>Waste Class:</b>		113			
<b>Waste Class Name:</b>		ACID WASTE - OTHER METALS			
<b><u>Waste Detail(s)</u></b>					
<b>Waste Class:</b>		232			
<b>Waste Class Name:</b>		POLYMERIC RESINS			
<hr/>					
<a href="#">21</a>	25 of 64	S/218.1	79.7 / 3.92	<b>Esterline CMC Electronics</b> 415 Leggett Drive Kanata ON K2K 1Z8	<b>GEN</b>
<b><u>Generator Info</u></b>					
<b>Generator No:</b>	ON6773632			<b>Choice of Contact:</b>	
<b>Approval Years:</b>	07,08			<b>Contaminated Fac:</b>	
<b>Status:</b>				<b>MHSW Facility:</b>	
<b>PO Box No:</b>				<b>SIC Code:</b>	335990
<b>Country:</b>					
<b>Co Admin:</b>					
<b>Phone No Admin:</b>					
<b>SIC Description:</b>		All Other Electrical Equipment and Component Manufacturing			
<b><u>Waste Detail(s)</u></b>					
<b>Waste Class:</b>		252			
<b>Waste Class Name:</b>		WASTE OILS & LUBRICANTS			
<b><u>Waste Detail(s)</u></b>					
<b>Waste Class:</b>		263			
<b>Waste Class Name:</b>		ORGANIC LABORATORY CHEMICALS			
<b><u>Waste Detail(s)</u></b>					
<b>Waste Class:</b>		331			
<b>Waste Class Name:</b>		WASTE COMPRESSED GASES			
<b><u>Waste Detail(s)</u></b>					
<b>Waste Class:</b>		122			
<b>Waste Class Name:</b>		ALKALINE WASTES - OTHER METALS			
<b><u>Waste Detail(s)</u></b>					
<b>Waste Class:</b>		148			

Map Key	Number of Records	Direction/ Distance (m)	Elev/Diff (m)	Site	DB
Waste Class Name:		INORGANIC LABORATORY CHEMICALS			
Waste Detail(s)					
Waste Class:		212			
Waste Class Name:		ALIPHATIC SOLVENTS			
Waste Detail(s)					
Waste Class:		232			
Waste Class Name:		POLYMERIC RESINS			
21	26 of 64	S/218.1	79.7 / 3.92	KRP Management Services Inc. 415 Legget Drive Ottawa ON K2K 3R1	GEN
Generator Info					
Generator No:		ON8700842		Choice of Contact:	
Approval Years:		07,08		Contaminated Fac:	
Status:				MHSW Facility:	
PO Box No:				SIC Code: 561420 531120	
Country:					
Co Admin:					
Phone No Admin:					
SIC Description:		Telephone Call Centres, Lessors of Non-Residential Buildings (except Mini-Warehouses)			
Waste Detail(s)					
Waste Class:		243			
Waste Class Name:		PCB'S			
Waste Detail(s)					
Waste Class:		122			
Waste Class Name:		ALKALINE WASTES - OTHER METALS			
Waste Detail(s)					
Waste Class:		146			
Waste Class Name:		OTHER SPECIFIED INORGANICS			
21	27 of 64	S/218.1	79.7 / 3.92	SCI Brockville Corp 415 LEGGETT DRIVE, SUITE 101 Kanata ON	GEN
Generator Info					
Generator No:		ON6007772		Choice of Contact:	
Approval Years:		2013		Contaminated Fac:	
Status:				MHSW Facility:	
PO Box No:				SIC Code: 335990	
Country:					
Co Admin:					
Phone No Admin:					
SIC Description:		ALL OTHER ELECTRICAL EQUIPMENT AND COMPONENT MANUFACTURING			

<b>Map Key</b>	<b>Number of Records</b>	<b>Direction/ Distance (m)</b>	<b>Elev/Diff (m)</b>	<b>Site</b>	<b>DB</b>
<b><u>Waste Detail(s)</u></b>					
<b>Waste Class:</b>		253			
<b>Waste Class Name:</b>		EMULSIFIED OILS			
<b><u>Waste Detail(s)</u></b>					
<b>Waste Class:</b>		331			
<b>Waste Class Name:</b>		WASTE COMPRESSED GASES			
<b><u>Waste Detail(s)</u></b>					
<b>Waste Class:</b>		121			
<b>Waste Class Name:</b>		ALKALINE WASTES - HEAVY METALS			
<b><u>Waste Detail(s)</u></b>					
<b>Waste Class:</b>		265			
<b>Waste Class Name:</b>		GRAPHIC ART WASTES			
<b><u>Waste Detail(s)</u></b>					
<b>Waste Class:</b>		145			
<b>Waste Class Name:</b>		PAINT/PIGMENT/COATING RESIDUES			
<b><u>Waste Detail(s)</u></b>					
<b>Waste Class:</b>		232			
<b>Waste Class Name:</b>		POLYMERIC RESINS			
<b><u>Waste Detail(s)</u></b>					
<b>Waste Class:</b>		148			
<b>Waste Class Name:</b>		INORGANIC LABORATORY CHEMICALS			
<b><u>Waste Detail(s)</u></b>					
<b>Waste Class:</b>		263			
<b>Waste Class Name:</b>		ORGANIC LABORATORY CHEMICALS			
<b><u>Waste Detail(s)</u></b>					
<b>Waste Class:</b>		212			
<b>Waste Class Name:</b>		ALIPHATIC SOLVENTS			
<b><u>Waste Detail(s)</u></b>					
<b>Waste Class:</b>		113			
<b>Waste Class Name:</b>		ACID WASTE - OTHER METALS			
<b><u>Waste Detail(s)</u></b>					
<b>Waste Class:</b>		213			
<b>Waste Class Name:</b>		PETROLEUM DISTILLATES			

Map Key	Number of Records	Direction/ Distance (m)	Elev/Diff (m)	Site	DB
<u>Waste Detail(s)</u>					
Waste Class:		252			
Waste Class Name:		WASTE OILS & LUBRICANTS			
<u>Waste Detail(s)</u>					
Waste Class:		146			
Waste Class Name:		OTHER SPECIFIED INORGANICS			
<a href="#">21</a>	28 of 64	S/218.1	79.7 / 3.92	SCI Brockville Corp 415 LEGGETT DRIVE, SUITE 101 Kanata ON	GEN
<u>Generator Info</u>					
Generator No:	ON6007772			Choice of Contact:	
Approval Years:	2009			Contaminated Fac:	
Status:				MHSW Facility:	
PO Box No:				SIC Code:	335990
Country:					
Co Admin:					
Phone No Admin:					
SIC Description:		All Other Electrical Equipment and Component Manufacturing			
<u>Waste Detail(s)</u>					
Waste Class:		121			
Waste Class Name:		ALKALINE WASTES - HEAVY METALS			
<u>Waste Detail(s)</u>					
Waste Class:		252			
Waste Class Name:		WASTE OILS & LUBRICANTS			
<u>Waste Detail(s)</u>					
Waste Class:		253			
Waste Class Name:		EMULSIFIED OILS			
<u>Waste Detail(s)</u>					
Waste Class:		113			
Waste Class Name:		ACID WASTE - OTHER METALS			
<u>Waste Detail(s)</u>					
Waste Class:		146			
Waste Class Name:		OTHER SPECIFIED INORGANICS			
<u>Waste Detail(s)</u>					
Waste Class:		263			
Waste Class Name:		ORGANIC LABORATORY CHEMICALS			
<u>Waste Detail(s)</u>					

<b>Map Key</b>	<b>Number of Records</b>	<b>Direction/ Distance (m)</b>	<b>Elev/Diff (m)</b>	<b>Site</b>	<b>DB</b>
<hr/>					
<b>Waste Class:</b>		265			
<b>Waste Class Name:</b>		GRAPHIC ART WASTES			
<b><u>Waste Detail(s)</u></b>					
<b>Waste Class:</b>		331			
<b>Waste Class Name:</b>		WASTE COMPRESSED GASES			
<b><u>Waste Detail(s)</u></b>					
<b>Waste Class:</b>		148			
<b>Waste Class Name:</b>		INORGANIC LABORATORY CHEMICALS			
<b><u>Waste Detail(s)</u></b>					
<b>Waste Class:</b>		232			
<b>Waste Class Name:</b>		POLYMERIC RESINS			
<b><u>Waste Detail(s)</u></b>					
<b>Waste Class:</b>		145			
<b>Waste Class Name:</b>		PAINT/PIGMENT/COATING RESIDUES			
<b><u>Waste Detail(s)</u></b>					
<b>Waste Class:</b>		212			
<b>Waste Class Name:</b>		ALIPHATIC SOLVENTS			

[21](#)

29 of 64

S/218.1

79.7 / 3.92

**Esterline CMC Electronics**  
415 Leggett Drive  
Kanata ON

**GEN**

**Generator Info**

<b>Generator No:</b>	ON6773632	<b>Choice of Contact:</b>	
<b>Approval Years:</b>	2009	<b>Contaminated Fac:</b>	
<b>Status:</b>		<b>MHSW Facility:</b>	
<b>PO Box No:</b>		<b>SIC Code:</b>	335990
<b>Country:</b>			
<b>Co Admin:</b>			
<b>Phone No Admin:</b>			
<b>SIC Description:</b>	All Other Electrical Equipment and Component Manufacturing		

**Waste Detail(s)**

**Waste Class:** 212  
**Waste Class Name:** ALIPHATIC SOLVENTS

**Waste Detail(s)**

**Waste Class:** 331  
**Waste Class Name:** WASTE COMPRESSED GASES

**Waste Detail(s)**

Map Key	Number of Records	Direction/ Distance (m)	Elev/Diff (m)	Site	DB
<hr/>					
Waste Class:		122			
Waste Class Name:		ALKALINE WASTES - OTHER METALS			
 <u>Waste Detail(s)</u>					
Waste Class:		148			
Waste Class Name:		INORGANIC LABORATORY CHEMICALS			
 <u>Waste Detail(s)</u>					
Waste Class:		232			
Waste Class Name:		POLYMERIC RESINS			
 <u>Waste Detail(s)</u>					
Waste Class:		252			
Waste Class Name:		WASTE OILS & LUBRICANTS			
 <u>Waste Detail(s)</u>					
Waste Class:		263			
Waste Class Name:		ORGANIC LABORATORY CHEMICALS			
<hr/>					
<a href="#">21</a>	30 of 64	S/218.1	79.7 / 3.92	KRP Management Services Inc. 415 Legget Drive Ottawa ON	GEN
 <u>Generator Info</u>					
Generator No:		ON8700842		Choice of Contact:	
Approval Years:		2009		Contaminated Fac:	
Status:				MHSW Facility:	
PO Box No:				SIC Code: 561420, 531120	
Country:					
Co Admin:					
Phone No Admin:					
SIC Description:		Telephone Call Centres, Lessors of Non-Residential Buildings (except Mini-Warehouses)			
 <u>Waste Detail(s)</u>					
Waste Class:		122			
Waste Class Name:		ALKALINE WASTES - OTHER METALS			
 <u>Waste Detail(s)</u>					
Waste Class:		243			
Waste Class Name:		PCBS			
 <u>Waste Detail(s)</u>					
Waste Class:		146			
Waste Class Name:		OTHER SPECIFIED INORGANICS			
<hr/>					
<a href="#">21</a>	31 of 64	S/218.1	79.7 / 3.92	Esterline CMC Electronics 415 Leggett Drive Kanata ON	GEN



Map Key	Number of Records	Direction/ Distance (m)	Elev/Diff (m)	Site	DB
<hr/>					
<u>Generator Info</u>					
Generator No:	ON6773632			Choice of Contact:	
Approval Years:	2010			Contaminated Fac:	
Status:				MHSW Facility:	
PO Box No:				SIC Code:	335990
Country:					
Co Admin:					
Phone No Admin:					
SIC Description:	All Other Electrical Equipment and Component Manufacturing				
 <u>Waste Detail(s)</u>					
Waste Class:	212				
Waste Class Name:	ALIPHATIC SOLVENTS				
 <u>Waste Detail(s)</u>					
Waste Class:	263				
Waste Class Name:	ORGANIC LABORATORY CHEMICALS				
 <u>Waste Detail(s)</u>					
Waste Class:	252				
Waste Class Name:	WASTE OILS & LUBRICANTS				
 <u>Waste Detail(s)</u>					
Waste Class:	122				
Waste Class Name:	ALKALINE WASTES - OTHER METALS				
 <u>Waste Detail(s)</u>					
Waste Class:	148				
Waste Class Name:	INORGANIC LABORATORY CHEMICALS				
 <u>Waste Detail(s)</u>					
Waste Class:	331				
Waste Class Name:	WASTE COMPRESSED GASES				
 <u>Waste Detail(s)</u>					
Waste Class:	232				
Waste Class Name:	POLYMERIC RESINS				
 <u>Waste Detail(s)</u>					
Waste Class:	112				
Waste Class Name:	ACID WASTE - HEAVY METALS				
<hr/>					
<a href="#">21</a>	32 of 64	S/218.1	79.7 / 3.92	KRP Management Services Inc. 415 Legget Drive Ottawa ON	GEN

Map Key	Number of Records	Direction/ Distance (m)	Elev/Diff (m)	Site	DB
<u>Generator Info</u>					
Generator No:	ON8700842			Choice of Contact:	
Approval Years:	2010			Contaminated Fac:	
Status:				MHSW Facility:	
PO Box No:				SIC Code:	561420, 531120
Country:					
Co Admin:					
Phone No Admin:					
SIC Description:	Telephone Call Centres, Lessors of Non-Residential Buildings (except Mini-Warehouses)				
<u>Waste Detail(s)</u>					
Waste Class:	122				
Waste Class Name:	ALKALINE WASTES - OTHER METALS				
<u>Waste Detail(s)</u>					
Waste Class:	243				
Waste Class Name:	PCBS				
<u>Waste Detail(s)</u>					
Waste Class:	146				
Waste Class Name:	OTHER SPECIFIED INORGANICS				
<u>Waste Detail(s)</u>					
Waste Class:	251				
Waste Class Name:	OIL SKIMMINGS & SLUDGES				
<a href="#">21</a>	33 of 64	S/218.1	79.7 / 3.92	SCI Brockville Corp 415 LEGGETT DRIVE, SUITE 101 Kanata ON	GEN
<u>Generator Info</u>					
Generator No:	ON6007772			Choice of Contact:	
Approval Years:	2010			Contaminated Fac:	
Status:				MHSW Facility:	
PO Box No:				SIC Code:	335990
Country:					
Co Admin:					
Phone No Admin:					
SIC Description:	All Other Electrical Equipment and Component Manufacturing				
<u>Waste Detail(s)</u>					
Waste Class:	146				
Waste Class Name:	OTHER SPECIFIED INORGANICS				
<u>Waste Detail(s)</u>					
Waste Class:	121				
Waste Class Name:	ALKALINE WASTES - HEAVY METALS				

<b>Map Key</b>	<b>Number of Records</b>	<b>Direction/ Distance (m)</b>	<b>Elev/Diff (m)</b>	<b>Site</b>	<b>DB</b>
<b><u>Waste Detail(s)</u></b>					
<b>Waste Class:</b>		263			
<b>Waste Class Name:</b>		ORGANIC LABORATORY CHEMICALS			
<b><u>Waste Detail(s)</u></b>					
<b>Waste Class:</b>		253			
<b>Waste Class Name:</b>		EMULSIFIED OILS			
<b><u>Waste Detail(s)</u></b>					
<b>Waste Class:</b>		113			
<b>Waste Class Name:</b>		ACID WASTE - OTHER METALS			
<b><u>Waste Detail(s)</u></b>					
<b>Waste Class:</b>		148			
<b>Waste Class Name:</b>		INORGANIC LABORATORY CHEMICALS			
<b><u>Waste Detail(s)</u></b>					
<b>Waste Class:</b>		213			
<b>Waste Class Name:</b>		PETROLEUM DISTILLATES			
<b><u>Waste Detail(s)</u></b>					
<b>Waste Class:</b>		265			
<b>Waste Class Name:</b>		GRAPHIC ART WASTES			
<b><u>Waste Detail(s)</u></b>					
<b>Waste Class:</b>		252			
<b>Waste Class Name:</b>		WASTE OILS & LUBRICANTS			
<b><u>Waste Detail(s)</u></b>					
<b>Waste Class:</b>		232			
<b>Waste Class Name:</b>		POLYMERIC RESINS			
<b><u>Waste Detail(s)</u></b>					
<b>Waste Class:</b>		212			
<b>Waste Class Name:</b>		ALIPHATIC SOLVENTS			
<b><u>Waste Detail(s)</u></b>					
<b>Waste Class:</b>		145			
<b>Waste Class Name:</b>		PAINT/PIGMENT/COATING RESIDUES			
<b><u>Waste Detail(s)</u></b>					
<b>Waste Class:</b>		331			
<b>Waste Class Name:</b>		WASTE COMPRESSED GASES			
<b>21</b>	<b>34 of 64</b>	<b>S/218.1</b>	<b>79.7 / 3.92</b>	<b>SCI Brockville Corp</b>	<b>GEN</b>

Map Key	Number of Records	Direction/ Distance (m)	Elev/Diff (m)	Site	DB
				415 LEGGETT DRIVE, SUITE 101 Kanata ON	
<u>Generator Info</u>					
Generator No:	ON6007772			Choice of Contact:	
Approval Years:	2011			Contaminated Fac:	
Status:				MHSW Facility:	
PO Box No:				SIC Code:	335990
Country:					
Co Admin:					
Phone No Admin:					
SIC Description:	All Other Electrical Equipment and Component Manufacturing				
<u>Waste Detail(s)</u>					
Waste Class:	121				
Waste Class Name:	ALKALINE WASTES - HEAVY METALS				
<u>Waste Detail(s)</u>					
Waste Class:	213				
Waste Class Name:	PETROLEUM DISTILLATES				
<u>Waste Detail(s)</u>					
Waste Class:	145				
Waste Class Name:	PAINT/PIGMENT/COATING RESIDUES				
<u>Waste Detail(s)</u>					
Waste Class:	263				
Waste Class Name:	ORGANIC LABORATORY CHEMICALS				
<u>Waste Detail(s)</u>					
Waste Class:	265				
Waste Class Name:	GRAPHIC ART WASTES				
<u>Waste Detail(s)</u>					
Waste Class:	146				
Waste Class Name:	OTHER SPECIFIED INORGANICS				
<u>Waste Detail(s)</u>					
Waste Class:	331				
Waste Class Name:	WASTE COMPRESSED GASES				
<u>Waste Detail(s)</u>					
Waste Class:	253				
Waste Class Name:	EMULSIFIED OILS				
<u>Waste Detail(s)</u>					

Map Key	Number of Records	Direction/ Distance (m)	Elev/Diff (m)	Site	DB
<hr/>					
<b>Waste Class:</b>		212			
<b>Waste Class Name:</b>		ALIPHATIC SOLVENTS			
<b><u>Waste Detail(s)</u></b>					
<b>Waste Class:</b>		252			
<b>Waste Class Name:</b>		WASTE OILS & LUBRICANTS			
<b><u>Waste Detail(s)</u></b>					
<b>Waste Class:</b>		113			
<b>Waste Class Name:</b>		ACID WASTE - OTHER METALS			
<b><u>Waste Detail(s)</u></b>					
<b>Waste Class:</b>		232			
<b>Waste Class Name:</b>		POLYMERIC RESINS			
<b><u>Waste Detail(s)</u></b>					
<b>Waste Class:</b>		148			
<b>Waste Class Name:</b>		INORGANIC LABORATORY CHEMICALS			
<hr/>					
<a href="#">21</a>	35 of 64	S/218.1	79.7 / 3.92	Esterline CMC Electronics 415 Leggett Drive Kanata ON	GEN
<b><u>Generator Info</u></b>					
<b>Generator No:</b>	ON6773632			<b>Choice of Contact:</b>	
<b>Approval Years:</b>	2011			<b>Contaminated Fac:</b>	
<b>Status:</b>				<b>MHSW Facility:</b>	
<b>PO Box No:</b>				<b>SIC Code:</b>	335990
<b>Country:</b>					
<b>Co Admin:</b>					
<b>Phone No Admin:</b>					
<b>SIC Description:</b>		All Other Electrical Equipment and Component Manufacturing			
<b><u>Waste Detail(s)</u></b>					
<b>Waste Class:</b>		122			
<b>Waste Class Name:</b>		ALKALINE WASTES - OTHER METALS			
<b><u>Waste Detail(s)</u></b>					
<b>Waste Class:</b>		112			
<b>Waste Class Name:</b>		ACID WASTE - HEAVY METALS			
<b><u>Waste Detail(s)</u></b>					
<b>Waste Class:</b>		232			
<b>Waste Class Name:</b>		POLYMERIC RESINS			
<b><u>Waste Detail(s)</u></b>					
<b>Waste Class:</b>		148			

Map Key	Number of Records	Direction/ Distance (m)	Elev/Diff (m)	Site	DB
Waste Class Name:		INORGANIC LABORATORY CHEMICALS			
<u>Waste Detail(s)</u>					
Waste Class:		212			
Waste Class Name:		ALIPHATIC SOLVENTS			
<u>Waste Detail(s)</u>					
Waste Class:		252			
Waste Class Name:		WASTE OILS & LUBRICANTS			
<u>Waste Detail(s)</u>					
Waste Class:		331			
Waste Class Name:		WASTE COMPRESSED GASES			
<u>Waste Detail(s)</u>					
Waste Class:		263			
Waste Class Name:		ORGANIC LABORATORY CHEMICALS			
<a href="#">21</a>	36 of 64	S/218.1	79.7 / 3.92	KRP Management Services Inc. 415 Legget Drive Ottawa ON	GEN
<u>Generator Info</u>					
Generator No:		ON8700842		Choice of Contact:	
Approval Years:		2011		Contaminated Fac:	
Status:				MHSW Facility:	
PO Box No:				SIC Code: 561420, 531120	
Country:					
Co Admin:					
Phone No Admin:					
SIC Description:		Telephone Call Centres, Lessors of Non-Residential Buildings (except Mini-Warehouses)			
<u>Waste Detail(s)</u>					
Waste Class:		243			
Waste Class Name:		PCBS			
<u>Waste Detail(s)</u>					
Waste Class:		251			
Waste Class Name:		OIL SKIMMINGS & SLUDGES			
<u>Waste Detail(s)</u>					
Waste Class:		146			
Waste Class Name:		OTHER SPECIFIED INORGANICS			
<u>Waste Detail(s)</u>					
Waste Class:		122			
Waste Class Name:		ALKALINE WASTES - OTHER METALS			

Map Key	Number of Records	Direction/ Distance (m)	Elev/Diff (m)	Site	DB
<a href="#">21</a>	37 of 64	S/218.1	79.7 / 3.92	KRP Management Services Inc. 415 Legget Drive Ottawa ON K2K 3R1	GEN

#### Generator Info

Generator No:	ON8700842	Choice of Contact:	
Approval Years:	2012	Contaminated Fac:	
Status:		MHSW Facility:	
PO Box No:		SIC Code:	561420, 531120
Country:			
Co Admin:			
Phone No Admin:			
SIC Description:	Telephone Call Centres, Lessors of Non-Residential Buildings (except Mini-Warehouses)		

#### Waste Detail(s)

Waste Class:	251
Waste Class Name:	OIL SKIMMINGS & SLUDGES

#### Waste Detail(s)

Waste Class:	146
Waste Class Name:	OTHER SPECIFIED INORGANICS

#### Waste Detail(s)

Waste Class:	243
Waste Class Name:	PCBS

#### Waste Detail(s)

Waste Class:	122
Waste Class Name:	ALKALINE WASTES - OTHER METALS

<a href="#">21</a>	38 of 64	S/218.1	79.7 / 3.92	SCI Brockville Corp 415 LEGGETT DRIVE, SUITE 101 Kanata ON	GEN
--------------------	----------	---------	-------------	--	-----

#### Generator Info

Generator No:	ON6007772	Choice of Contact:	
Approval Years:	2012	Contaminated Fac:	
Status:		MHSW Facility:	
PO Box No:		SIC Code:	335990
Country:			
Co Admin:			
Phone No Admin:			
SIC Description:	All Other Electrical Equipment and Component Manufacturing		

#### Waste Detail(s)

Waste Class:	265
Waste Class Name:	GRAPHIC ART WASTES

<b>Map Key</b>	<b>Number of Records</b>	<b>Direction/ Distance (m)</b>	<b>Elev/Diff (m)</b>	<b>Site</b>	<b>DB</b>
<b><u>Waste Detail(s)</u></b>					
<b>Waste Class:</b>			121		
<b>Waste Class Name:</b>			ALKALINE WASTES - HEAVY METALS		
<b><u>Waste Detail(s)</u></b>					
<b>Waste Class:</b>			213		
<b>Waste Class Name:</b>			PETROLEUM DISTILLATES		
<b><u>Waste Detail(s)</u></b>					
<b>Waste Class:</b>			148		
<b>Waste Class Name:</b>			INORGANIC LABORATORY CHEMICALS		
<b><u>Waste Detail(s)</u></b>					
<b>Waste Class:</b>			146		
<b>Waste Class Name:</b>			OTHER SPECIFIED INORGANICS		
<b><u>Waste Detail(s)</u></b>					
<b>Waste Class:</b>			253		
<b>Waste Class Name:</b>			EMULSIFIED OILS		
<b><u>Waste Detail(s)</u></b>					
<b>Waste Class:</b>			252		
<b>Waste Class Name:</b>			WASTE OILS & LUBRICANTS		
<b><u>Waste Detail(s)</u></b>					
<b>Waste Class:</b>			145		
<b>Waste Class Name:</b>			PAINT/PIGMENT/COATING RESIDUES		
<b><u>Waste Detail(s)</u></b>					
<b>Waste Class:</b>			331		
<b>Waste Class Name:</b>			WASTE COMPRESSED GASES		
<b><u>Waste Detail(s)</u></b>					
<b>Waste Class:</b>			232		
<b>Waste Class Name:</b>			POLYMERIC RESINS		
<b><u>Waste Detail(s)</u></b>					
<b>Waste Class:</b>			212		
<b>Waste Class Name:</b>			ALIPHATIC SOLVENTS		
<b><u>Waste Detail(s)</u></b>					
<b>Waste Class:</b>			263		
<b>Waste Class Name:</b>			ORGANIC LABORATORY CHEMICALS		
<b><u>Waste Detail(s)</u></b>					



Map Key	Number of Records	Direction/ Distance (m)	Elev/Diff (m)	Site	DB
<hr/>					
Waste Class:		113			
Waste Class Name:		ACID WASTE - OTHER METALS			
<hr/>					
<a href="#">21</a>	39 of 64	S/218.1	79.7 / 3.92	Esterline CMC Electronics 415 Leggett Drive Kanata ON K2K 1Z8	GEN
<hr/>					
<u>Generator Info</u>					
Generator No:		ON6773632		Choice of Contact:	
Approval Years:		2012		Contaminated Fac:	
Status:				MHSW Facility:	
PO Box No:				SIC Code: 335990	
Country:					
Co Admin:					
Phone No Admin:					
SIC Description:		All Other Electrical Equipment and Component Manufacturing			
<hr/>					
<u>Waste Detail(s)</u>					
Waste Class:		148			
Waste Class Name:		INORGANIC LABORATORY CHEMICALS			
<hr/>					
<u>Waste Detail(s)</u>					
Waste Class:		331			
Waste Class Name:		WASTE COMPRESSED GASES			
<hr/>					
<u>Waste Detail(s)</u>					
Waste Class:		212			
Waste Class Name:		ALIPHATIC SOLVENTS			
<hr/>					
<u>Waste Detail(s)</u>					
Waste Class:		252			
Waste Class Name:		WASTE OILS & LUBRICANTS			
<hr/>					
<u>Waste Detail(s)</u>					
Waste Class:		122			
Waste Class Name:		ALKALINE WASTES - OTHER METALS			
<hr/>					
<u>Waste Detail(s)</u>					
Waste Class:		232			
Waste Class Name:		POLYMERIC RESINS			
<hr/>					
<u>Waste Detail(s)</u>					
Waste Class:		112			
Waste Class Name:		ACID WASTE - HEAVY METALS			
<hr/>					
<u>Waste Detail(s)</u>					

Map Key	Number of Records	Direction/ Distance (m)	Elev/Diff (m)	Site	DB
Waste Class: Waste Class Name:		263 ORGANIC LABORATORY CHEMICALS			

<a href="#">21</a>	40 of 64	S/218.1	79.7 / 3.92	Esterline CMC Electronics 415 Leggett Drive Kanata ON	GEN
--------------------	----------	---------	-------------	---	-----

**Generator Info**

Generator No:	ON6773632	Choice of Contact:	
Approval Years:	2013	Contaminated Fac:	
Status:		MHSW Facility:	
PO Box No:		SIC Code:	335990
Country:			
Co Admin:			
Phone No Admin:			
SIC Description:	ALL OTHER ELECTRICAL EQUIPMENT AND COMPONENT MANUFACTURING		

**Waste Detail(s)**

Waste Class:	263
Waste Class Name:	ORGANIC LABORATORY CHEMICALS

**Waste Detail(s)**

Waste Class:	112
Waste Class Name:	ACID WASTE - HEAVY METALS

**Waste Detail(s)**

Waste Class:	212
Waste Class Name:	ALIPHATIC SOLVENTS

**Waste Detail(s)**

Waste Class:	122
Waste Class Name:	ALKALINE WASTES - OTHER METALS

**Waste Detail(s)**

Waste Class:	148
Waste Class Name:	INORGANIC LABORATORY CHEMICALS

**Waste Detail(s)**

Waste Class:	252
Waste Class Name:	WASTE OILS & LUBRICANTS

**Waste Detail(s)**

Waste Class:	232
Waste Class Name:	POLYMERIC RESINS

**Waste Detail(s)**

Waste Class:	331
--------------	-----

Map Key	Number of Records	Direction/ Distance (m)	Elev/Diff (m)	Site	DB
Waste Class Name:		WASTE COMPRESSED GASES			
Waste Detail(s)					
Waste Class:		145			
Waste Class Name:		PAINT/PIGMENT/COATING RESIDUES			
21	41 of 64	S/218.1	79.7 / 3.92	Semtech Corporation 415 Legget Drive Suite 200 Kanata ON K2K 3R1	GEN
Generator Info					
Generator No:		ON2875627		Choice of Contact:	CO_OFFICIAL
Approval Years:		2016		Contaminated Fac:	No
Status:				MHSW Facility:	No
PO Box No:				SIC Code:	541380
Country:		Canada			
Co Admin:					
Phone No Admin:					
SIC Description:		TESTING LABORATORIES			
Waste Detail(s)					
Waste Class:		331			
Waste Class Name:		WASTE COMPRESSED GASES			
Waste Detail(s)					
Waste Class:		263			
Waste Class Name:		ORGANIC LABORATORY CHEMICALS			
Waste Detail(s)					
Waste Class:		148			
Waste Class Name:		INORGANIC LABORATORY CHEMICALS			
21	42 of 64	S/218.1	79.7 / 3.92	Esterline CMC Electronics 415 Leggett Drive Kanata ON K2K 1Z8	GEN
Generator Info					
Generator No:		ON6773632		Choice of Contact:	CO_OFFICIAL
Approval Years:		2016		Contaminated Fac:	No
Status:				MHSW Facility:	No
PO Box No:				SIC Code:	335990
Country:		Canada			
Co Admin:		Dennis Burns			
Phone No Admin:		514-236-4778 Ext.			
SIC Description:		ALL OTHER ELECTRICAL EQUIPMENT AND COMPONENT MANUFACTURING			
Waste Detail(s)					
Waste Class:		212			
Waste Class Name:		ALIPHATIC SOLVENTS			

<b>Map Key</b>	<b>Number of Records</b>	<b>Direction/ Distance (m)</b>	<b>Elev/Diff (m)</b>	<b>Site</b>	<b>DB</b>
<b><u>Waste Detail(s)</u></b>					
<b>Waste Class:</b>		145			
<b>Waste Class Name:</b>		PAINT/PIGMENT/COATING RESIDUES			
<b><u>Waste Detail(s)</u></b>					
<b>Waste Class:</b>		122			
<b>Waste Class Name:</b>		ALKALINE WASTES - OTHER METALS			
<b><u>Waste Detail(s)</u></b>					
<b>Waste Class:</b>		112			
<b>Waste Class Name:</b>		ACID WASTE - HEAVY METALS			
<b><u>Waste Detail(s)</u></b>					
<b>Waste Class:</b>		232			
<b>Waste Class Name:</b>		POLYMERIC RESINS			
<b><u>Waste Detail(s)</u></b>					
<b>Waste Class:</b>		331			
<b>Waste Class Name:</b>		WASTE COMPRESSED GASES			
<b><u>Waste Detail(s)</u></b>					
<b>Waste Class:</b>		252			
<b>Waste Class Name:</b>		WASTE OILS & LUBRICANTS			
<b><u>Waste Detail(s)</u></b>					
<b>Waste Class:</b>		263			
<b>Waste Class Name:</b>		ORGANIC LABORATORY CHEMICALS			
<b><u>Waste Detail(s)</u></b>					
<b>Waste Class:</b>		148			
<b>Waste Class Name:</b>		INORGANIC LABORATORY CHEMICALS			

<b><u>21</u></b>	<b>43 of 64</b>	<b>S/218.1</b>	<b>79.7 / 3.92</b>	<b>Control Microsystems Inc. 415 Legget Drive Kanata ON K2K 3R1</b>	<b>GEN</b>
------------------	-----------------	----------------	--------------------	---	------------

**Generator Info**

<b>Generator No:</b>	ON4444964	<b>Choice of Contact:</b>	CO_OFFICIAL
<b>Approval Years:</b>	2016	<b>Contaminated Fac:</b>	No
<b>Status:</b>		<b>MHSW Facility:</b>	No
<b>PO Box No:</b>		<b>SIC Code:</b>	335990
<b>Country:</b>	Canada		
<b>Co Admin:</b>	Ann McCurdy		
<b>Phone No Admin:</b>	613-591-1943 Ext.79318		
<b>SIC Description:</b>	ALL OTHER ELECTRICAL EQUIPMENT AND COMPONENT MANUFACTURING		

Map Key	Number of Records	Direction/ Distance (m)	Elev/Diff (m)	Site	DB
<u>Waste Detail(s)</u>					
Waste Class:		212			
Waste Class Name:		ALIPHATIC SOLVENTS			
<u>Waste Detail(s)</u>					
Waste Class:		148			
Waste Class Name:		INORGANIC LABORATORY CHEMICALS			
<u>Waste Detail(s)</u>					
Waste Class:		263			
Waste Class Name:		ORGANIC LABORATORY CHEMICALS			
<u>Waste Detail(s)</u>					
Waste Class:		331			
Waste Class Name:		WASTE COMPRESSED GASES			
<u>Waste Detail(s)</u>					
Waste Class:		213			
Waste Class Name:		PETROLEUM DISTILLATES			

[21](#)

44 of 64

S/218.1

79.7 / 3.92

Esterline CMC Electronics  
415 Leggett Drive  
Kanata ON K2K 1Z8

GEN

Generator Info

Generator No:	ON6773632	Choice of Contact:	CO_OFFICIAL
Approval Years:	2015	Contaminated Fac:	No
Status:		MHSW Facility:	No
PO Box No:		SIC Code:	335990
Country:	Canada		
Co Admin:	Dennis Burns		
Phone No Admin:	514-236-4778 Ext.		
SIC Description:	ALL OTHER ELECTRICAL EQUIPMENT AND COMPONENT MANUFACTURING		

Waste Detail(s)

Waste Class:	148
Waste Class Name:	INORGANIC LABORATORY CHEMICALS

Waste Detail(s)

Waste Class:	145
Waste Class Name:	PAINT/PIGMENT/COATING RESIDUES

Waste Detail(s)

Waste Class:	112
Waste Class Name:	ACID WASTE - HEAVY METALS

Waste Detail(s)

<b>Map Key</b>	<b>Number of Records</b>	<b>Direction/ Distance (m)</b>	<b>Elev/Diff (m)</b>	<b>Site</b>	<b>DB</b>
<b>Waste Class:</b> <b>Waste Class Name:</b>		331 WASTE COMPRESSED GASES			
<b><u>Waste Detail(s)</u></b>					
<b>Waste Class:</b> <b>Waste Class Name:</b>		232 POLYMERIC RESINS			
<b><u>Waste Detail(s)</u></b>					
<b>Waste Class:</b> <b>Waste Class Name:</b>		212 ALIPHATIC SOLVENTS			
<b><u>Waste Detail(s)</u></b>					
<b>Waste Class:</b> <b>Waste Class Name:</b>		252 WASTE OILS & LUBRICANTS			
<b><u>Waste Detail(s)</u></b>					
<b>Waste Class:</b> <b>Waste Class Name:</b>		263 ORGANIC LABORATORY CHEMICALS			
<b><u>Waste Detail(s)</u></b>					
<b>Waste Class:</b> <b>Waste Class Name:</b>		122 ALKALINE WASTES - OTHER METALS			

[21](#)

45 of 64

S/218.1

79.7 / 3.92

415 Legget Kanata Inc.  
415 Legget Drive  
Kanata ON K2K 3R1

GEN

**Generator Info**

<b>Generator No:</b>	ON9095516	<b>Choice of Contact:</b>	CO_OFFICIAL
<b>Approval Years:</b>	2015	<b>Contaminated Fac:</b>	No
<b>Status:</b>		<b>MHSW Facility:</b>	No
<b>PO Box No:</b>		<b>SIC Code:</b>	531310
<b>Country:</b>	Canada		
<b>Co Admin:</b>	Degenhardt Borgen		
<b>Phone No Admin:</b>	613-218-8003 Ext.		
<b>SIC Description:</b>	REAL ESTATE PROPERTY MANAGERS		

**Waste Detail(s)**

**Waste Class:** 122  
**Waste Class Name:** ALKALINE WASTES - OTHER METALS

**Waste Detail(s)**

**Waste Class:** 331  
**Waste Class Name:** WASTE COMPRESSED GASES

**Waste Detail(s)**

Map Key	Number of Records	Direction/ Distance (m)	Elev/Diff (m)	Site	DB
<b>Waste Class:</b> 145 <b>Waste Class Name:</b> PAINT/PIGMENT/COATING RESIDUES					
<b>Waste Detail(s)</b>					
<b>Waste Class:</b> 252 <b>Waste Class Name:</b> WASTE OILS & LUBRICANTS					
<a href="#">21</a>	46 of 64	S/218.1	79.7 / 3.92	415 Legget Kanata Inc. 415 Legget Drive Kanata ON K2K 3R1	GEN
<b>Generator Info</b>					
<b>Generator No:</b>	ON9095516			<b>Choice of Contact:</b>	CO_OFFICIAL
<b>Approval Years:</b>	2016			<b>Contaminated Fac:</b>	No
<b>Status:</b>				<b>MHSW Facility:</b>	No
<b>PO Box No:</b>				<b>SIC Code:</b>	531310
<b>Country:</b>	Canada				
<b>Co Admin:</b>	Degenhardt Borgen				
<b>Phone No Admin:</b>	613-218-8003 Ext.				
<b>SIC Description:</b>	REAL ESTATE PROPERTY MANAGERS				
<b>Waste Detail(s)</b>					
<b>Waste Class:</b> 145 <b>Waste Class Name:</b> PAINT/PIGMENT/COATING RESIDUES					
<b>Waste Detail(s)</b>					
<b>Waste Class:</b> 331 <b>Waste Class Name:</b> WASTE COMPRESSED GASES					
<b>Waste Detail(s)</b>					
<b>Waste Class:</b> 252 <b>Waste Class Name:</b> WASTE OILS & LUBRICANTS					
<b>Waste Detail(s)</b>					
<b>Waste Class:</b> 122 <b>Waste Class Name:</b> ALKALINE WASTES - OTHER METALS					
<a href="#">21</a>	47 of 64	S/218.1	79.7 / 3.92	Control Microsystems Inc. 415 Legget Drive Kanata ON K2K 3R1	GEN
<b>Generator Info</b>					
<b>Generator No:</b>	ON4444964			<b>Choice of Contact:</b>	CO_OFFICIAL
<b>Approval Years:</b>	2015			<b>Contaminated Fac:</b>	No
<b>Status:</b>				<b>MHSW Facility:</b>	No
<b>PO Box No:</b>				<b>SIC Code:</b>	335990
<b>Country:</b>	Canada				
<b>Co Admin:</b>	Ann McCurdy				
<b>Phone No Admin:</b>	613-591-1943 Ext.79318				

Map Key	Number of Records	Direction/ Distance (m)	Elev/Diff (m)	Site	DB
SIC Description:		ALL OTHER ELECTRICAL EQUIPMENT AND COMPONENT MANUFACTURING			
<u>Waste Detail(s)</u>					
Waste Class:		148			
Waste Class Name:		INORGANIC LABORATORY CHEMICALS			
<u>Waste Detail(s)</u>					
Waste Class:		263			
Waste Class Name:		ORGANIC LABORATORY CHEMICALS			
<u>Waste Detail(s)</u>					
Waste Class:		331			
Waste Class Name:		WASTE COMPRESSED GASES			
<u>Waste Detail(s)</u>					
Waste Class:		213			
Waste Class Name:		PETROLEUM DISTILLATES			
<u>Waste Detail(s)</u>					
Waste Class:		212			
Waste Class Name:		ALIPHATIC SOLVENTS			

<a href="#"><u>21</u></a>	48 of 64	S/218.1	79.7 / 3.92	Esterline CMC Electronics 415 Leggett Drive Kanata ON K2K 1Z8	GEN
---------------------------	----------	---------	-------------	---	-----

**Generator Info**

<b>Generator No:</b>	ON6773632	<b>Choice of Contact:</b>	CO_OFFICIAL
<b>Approval Years:</b>	2014	<b>Contaminated Fac:</b>	No
<b>Status:</b>		<b>MHSW Facility:</b>	No
<b>PO Box No:</b>		<b>SIC Code:</b>	335990
<b>Country:</b>	Canada		
<b>Co Admin:</b>	Dennis Burns		
<b>Phone No Admin:</b>	514-236-4778 Ext.		
<b>SIC Description:</b>	ALL OTHER ELECTRICAL EQUIPMENT AND COMPONENT MANUFACTURING		

**Waste Detail(s)**

<b>Waste Class:</b>	112
<b>Waste Class Name:</b>	ACID WASTE - HEAVY METALS

**Waste Detail(s)**

<b>Waste Class:</b>	148
<b>Waste Class Name:</b>	INORGANIC LABORATORY CHEMICALS

**Waste Detail(s)**

<b>Waste Class:</b>	263
<b>Waste Class Name:</b>	ORGANIC LABORATORY CHEMICALS



<b>Map Key</b>	<b>Number of Records</b>	<b>Direction/ Distance (m)</b>	<b>Elev/Diff (m)</b>	<b>Site</b>	<b>DB</b>
<b><u>Waste Detail(s)</u></b>					
<b>Waste Class:</b>		331			
<b>Waste Class Name:</b>		WASTE COMPRESSED GASES			
<b><u>Waste Detail(s)</u></b>					
<b>Waste Class:</b>		145			
<b>Waste Class Name:</b>		PAINT/PIGMENT/COATING RESIDUES			
<b><u>Waste Detail(s)</u></b>					
<b>Waste Class:</b>		252			
<b>Waste Class Name:</b>		WASTE OILS & LUBRICANTS			
<b><u>Waste Detail(s)</u></b>					
<b>Waste Class:</b>		232			
<b>Waste Class Name:</b>		POLYMERIC RESINS			
<b><u>Waste Detail(s)</u></b>					
<b>Waste Class:</b>		212			
<b>Waste Class Name:</b>		ALIPHATIC SOLVENTS			
<b><u>Waste Detail(s)</u></b>					
<b>Waste Class:</b>		122			
<b>Waste Class Name:</b>		ALKALINE WASTES - OTHER METALS			

[21](#)

49 of 64

S/218.1

79.7 / 3.92

**Control Microsystems Inc.**  
415 Legget Drive  
Kanata ON K2K 3R1

GEN

**Generator Info**

<b>Generator No:</b>	ON4444964	<b>Choice of Contact:</b>	CO_OFFICIAL
<b>Approval Years:</b>	2014	<b>Contaminated Fac:</b>	No
<b>Status:</b>		<b>MHSW Facility:</b>	No
<b>PO Box No:</b>		<b>SIC Code:</b>	335990
<b>Country:</b>	Canada		
<b>Co Admin:</b>	Ann McCurdy		
<b>Phone No Admin:</b>	613-591-1943 Ext.79318		
<b>SIC Description:</b>	ALL OTHER ELECTRICAL EQUIPMENT AND COMPONENT MANUFACTURING		

**Waste Detail(s)**

**Waste Class:** 213  
**Waste Class Name:** PETROLEUM DISTILLATES

**Waste Detail(s)**

**Waste Class:** 263  
**Waste Class Name:** ORGANIC LABORATORY CHEMICALS

Map Key	Number of Records	Direction/ Distance (m)	Elev/Diff (m)	Site	DB
<u>Waste Detail(s)</u>					
Waste Class:		148			
Waste Class Name:		INORGANIC LABORATORY CHEMICALS			
<u>Waste Detail(s)</u>					
Waste Class:		331			
Waste Class Name:		WASTE COMPRESSED GASES			
<u>Waste Detail(s)</u>					
Waste Class:		212			
Waste Class Name:		ALIPHATIC SOLVENTS			
<a href="#">21</a>	50 of 64	S/218.1	79.7 / 3.92	415 Legget Kanata Inc. 415 Legget Drive Kanata ON K2K 3R1	GEN
<u>Generator Info</u>					
Generator No:	ON9095516			Choice of Contact:	CO_OFFICIAL
Approval Years:	2014			Contaminated Fac:	No
Status:				MHSW Facility:	No
PO Box No:				SIC Code:	531310
Country:	Canada				
Co Admin:	Degenhardt Borgen				
Phone No Admin:	613-218-8003 Ext.				
SIC Description:	REAL ESTATE PROPERTY MANAGERS				
<u>Waste Detail(s)</u>					
Waste Class:		122			
Waste Class Name:		ALKALINE WASTES - OTHER METALS			
<u>Waste Detail(s)</u>					
Waste Class:		145			
Waste Class Name:		PAINT/PIGMENT/COATING RESIDUES			
<u>Waste Detail(s)</u>					
Waste Class:		252			
Waste Class Name:		WASTE OILS & LUBRICANTS			
<u>Waste Detail(s)</u>					
Waste Class:		331			
Waste Class Name:		WASTE COMPRESSED GASES			
<a href="#">21</a>	51 of 64	S/218.1	79.7 / 3.92	Schneider Electric Systems Canada Inc. SCADA and Telemetry 415 Legget Drive Kanata ON K2K 3R1	GEN

Map Key	Number of Records	Direction/ Distance (m)	Elev/Diff (m)	Site	DB
<b><u>Generator Info</u></b>					
Generator No:	ON4444964			<b>Choice of Contact:</b>	
Approval Years:	As of Dec 2018			<b>Contaminated Fac:</b>	
Status:	Registered			<b>MHSW Facility:</b>	
PO Box No:				<b>SIC Code:</b>	
Country:	Canada				
Co Admin:					
Phone No Admin:					
SIC Description:					
<b><u>Waste Detail(s)</u></b>					
Waste Class:	263 B				
Waste Class Name:	Misc. waste organic chemicals				
<b><u>Waste Detail(s)</u></b>					
Waste Class:	212 L				
Waste Class Name:	Aliphatic solvents and residues				
<b><u>Waste Detail(s)</u></b>					
Waste Class:	331 I				
Waste Class Name:	Waste compressed gases including cylinders				
<b><u>Waste Detail(s)</u></b>					
Waste Class:	148 C				
Waste Class Name:	Misc. wastes and inorganic chemicals				
<b><u>Waste Detail(s)</u></b>					
Waste Class:	212 I				
Waste Class Name:	Aliphatic solvents and residues				
<b><u>Waste Detail(s)</u></b>					
Waste Class:	213 I				
Waste Class Name:	Petroleum distillates				
<a href="#">21</a>	52 of 64	S/218.1	79.7 / 3.92	<b>Semtech Corporation SIPG 415 Legget Drive Suite 200 Kanata ON K2K 3R1</b>	<b>GEN</b>

**Generator Info**

**Generator No:** ON2875627  
**Approval Years:** As of Dec 2018  
**Status:** Registered  
**PO Box No:**  
**Country:** Canada  
**Co Admin:**  
**Phone No Admin:**  
**SIC Description:**

**Choice of Contact:**  
**Contaminated Fac:**  
**MHSW Facility:**  
**SIC Code:**

**Waste Detail(s)**

Map Key	Number of Records	Direction/ Distance (m)	Elev/Diff (m)	Site	DB
<hr/>					
<b>Waste Class:</b>		263 I			
<b>Waste Class Name:</b>		Misc. waste organic chemicals			
<b><u>Waste Detail(s)</u></b>					
<b>Waste Class:</b>		331 I			
<b>Waste Class Name:</b>		Waste compressed gases including cylinders			
<b><u>Waste Detail(s)</u></b>					
<b>Waste Class:</b>		148 T			
<b>Waste Class Name:</b>		Misc. wastes and inorganic chemicals			
<hr/>					
<a href="#">21</a>	53 of 64	S/218.1	79.7 / 3.92	Schneider Electric Systems Canada Inc. SCADA and Telemetry 415 Legget Drive Kanata ON K2K 3R1	GEN
<b><u>Generator Info</u></b>					
<b>Generator No:</b>	ON4444964			<b>Choice of Contact:</b>	
<b>Approval Years:</b>	As of Jul 2020			<b>Contaminated Fac:</b>	
<b>Status:</b>	Registered			<b>MHSW Facility:</b>	
<b>PO Box No:</b>				<b>SIC Code:</b>	
<b>Country:</b>	Canada				
<b>Co Admin:</b>					
<b>Phone No Admin:</b>					
<b>SIC Description:</b>					
<b><u>Waste Detail(s)</u></b>					
<b>Waste Class:</b>		148 C			
<b>Waste Class Name:</b>		Misc. wastes and inorganic chemicals			
<b><u>Waste Detail(s)</u></b>					
<b>Waste Class:</b>		263 B			
<b>Waste Class Name:</b>		Misc. waste organic chemicals			
<b><u>Waste Detail(s)</u></b>					
<b>Waste Class:</b>		212 L			
<b>Waste Class Name:</b>		Aliphatic solvents and residues			
<b><u>Waste Detail(s)</u></b>					
<b>Waste Class:</b>		213 I			
<b>Waste Class Name:</b>		Petroleum distillates			
<b><u>Waste Detail(s)</u></b>					
<b>Waste Class:</b>		331 I			
<b>Waste Class Name:</b>		Waste compressed gases including cylinders			
<b><u>Waste Detail(s)</u></b>					

Map Key	Number of Records	Direction/ Distance (m)	Elev/Diff (m)	Site	DB
<b>Waste Class:</b>		212 I			
<b>Waste Class Name:</b>		Aliphatic solvents and residues			

<a href="#">21</a>	54 of 64	S/218.1	79.7 / 3.92	Semtech Corporation 415 Legget Drive Suite 200 Kanata ON K2K 3R1	GEN
--------------------	----------	---------	-------------	--	-----

#### Generator Info

<b>Generator No:</b>	ON2875627	<b>Choice of Contact:</b>	
<b>Approval Years:</b>	As of Jul 2019	<b>Contaminated Fac:</b>	
<b>Status:</b>	Registered	<b>MHSW Facility:</b>	
<b>PO Box No:</b>		<b>SIC Code:</b>	
<b>Country:</b>	Canada		
<b>Co Admin:</b>			
<b>Phone No Admin:</b>			
<b>SIC Description:</b>			

#### Waste Detail(s)

<b>Waste Class:</b>	148 T
<b>Waste Class Name:</b>	Misc. wastes and inorganic chemicals

#### Waste Detail(s)

<b>Waste Class:</b>	263 I
<b>Waste Class Name:</b>	Misc. waste organic chemicals

#### Waste Detail(s)

<b>Waste Class:</b>	331 I
<b>Waste Class Name:</b>	Waste compressed gases including cylinders

#### 2017 Generator Info

<b>Gen No:</b>	ON2875627	<b>Choice of Contact:</b>	CO_OFFICIAL
<b>ID:</b>	11697	<b>Phone No Official:</b>	613-416-1349 Ext.
<b>Contaminated Fac:</b>	N	<b>Phone No Admin:</b>	613-416-1384 Ext.
<b>MHSW Facility:</b>	N	<b>County Ont:</b>	OTTAWA CARLTON (RM)
<b>NAICS Code1:</b>	541380	<b>County Out:</b>	
<b>NAICS Code2:</b>		<b>District:</b>	402
<b>NAICS Code3:</b>			
<b>Gen Name:</b>	Semtech Corporation		
<b>Gen Div:</b>	SIPG		
<b>Gen Op Name:</b>	Semtech Canada Corporation		
<b>Gen Op Div:</b>			
<b>Site Adrs1:</b>	415 Legget Drive		
<b>Site Bldg:</b>			
<b>Site Pobox:</b>			
<b>Province In:</b>	ONTARIO		
<b>Site Adrs2:</b>	Suite 200		
<b>Site City:</b>	Kanata		
<b>Province Out:</b>			
<b>Site Postal Code:</b>	K2K 3R1		
<b>Site Country:</b>	Canada		
<b>Co Official:</b>	Jonathan Kwan		
<b>Co Admin:</b>	Vance Langlois		

Map Key	Number of Records	Direction/ Distance (m)	Elev/Diff (m)	Site	DB
<b><u>2018 Generator Info</u></b>					
<b>Gen No:</b>	ON2875627			<b>Choice of Contact:</b>	CO_OFFICIAL
<b>ID:</b>	11454			<b>Phone No Official:</b>	613-416-1349 Ext.
<b>Contaminated Fac:</b>	N			<b>Phone No Admin:</b>	613-416-1384 Ext.
<b>MHSW Facility:</b>	N			<b>County Ont:</b>	OTTAWA CARLTON (RM)
<b>NAICS Code1:</b>	541380			<b>County Out:</b>	
<b>NAICS Code2:</b>				<b>District:</b>	402
<b>NAICS Code3:</b>					
<b>Gen Name:</b>		Semtech Corporation			
<b>Gen Div:</b>		SIPG			
<b>Gen Op Name:</b>		Semtech Canada Corporation			
<b>Gen Op Div:</b>					
<b>Site Adrs1:</b>		415 Legget Drive			
<b>Site Bldg:</b>					
<b>Site Pobox:</b>					
<b>Province In:</b>		ONTARIO			
<b>Site Adrs2:</b>		Suite 200			
<b>Site City:</b>		Kanata			
<b>Province Out:</b>					
<b>Site Postal Code:</b>		K2K 3R1			
<b>Site Country:</b>		Canada			
<b>Co Official:</b>		Jonathan Kwan			
<b>Co Admin:</b>		Ian Rae			
<b><u>2019 Generator Info</u></b>					
<b>Gen No:</b>	ON2875627			<b>Choice of Contact:</b>	CO_OFFICIAL
<b>ID:</b>	11169			<b>Phone No Official:</b>	613-416-1349 Ext.
<b>Contaminated Fac:</b>	N			<b>Phone No Admin:</b>	613-416-1384 Ext.
<b>MHSW Facility:</b>	N			<b>County Ont:</b>	OTTAWA CARLTON (RM)
<b>NAICS Code1:</b>	541380			<b>County Out:</b>	
<b>NAICS Code2:</b>				<b>District:</b>	402
<b>NAICS Code3:</b>					
<b>Gen Name:</b>		Semtech Corporation			
<b>Gen Div:</b>		SIPG			
<b>Gen Op Name:</b>		Semtech Canada Corporation			
<b>Gen Op Div:</b>					
<b>Site Adrs1:</b>		415 Legget Drive			
<b>Site Bldg:</b>					
<b>Site Pobox:</b>					
<b>Province In:</b>		ONTARIO			
<b>Site Adrs2:</b>		Suite 200			
<b>Site City:</b>		Kanata			
<b>Province Out:</b>					
<b>Site Postal Code:</b>		K2K 3R1			
<b>Site Country:</b>		Canada			
<b>Co Official:</b>		Jonathan Kwan			
<b>Co Admin:</b>		Ian Rae			
<b>21</b>	55 of 64	S/218.1	79.7 / 3.92	415 Legget Kanata inc. 415 Legget Drive Kanata ON K2K 3R1	GEN
<b><u>Generator Info</u></b>					
<b>Generator No:</b>	ON9640093			<b>Choice of Contact:</b>	
<b>Approval Years:</b>	As of Jul 2020			<b>Contaminated Fac:</b>	
<b>Status:</b>	Registered			<b>MHSW Facility:</b>	
<b>PO Box No:</b>				<b>SIC Code:</b>	
<b>Country:</b>	Canada				
<b>Co Admin:</b>					

Map Key	Number of Records	Direction/ Distance (m)	Elev/Diff (m)	Site	DB
Phone No Admin: SIC Description:					
Waste Detail(s)					
Waste Class:		212 L			
Waste Class Name:		Aliphatic solvents and residues			
21	56 of 64	S/218.1	79.7 / 3.92	415 Legget Kanata inc. 415 Legget Drive Kanata ON K2K 3R1	GEN
Generator Info					
Generator No:		ON9640093		Choice of Contact:	
Approval Years:		As of Apr 2021		Contaminated Fac:	
Status:		Registered		MHSW Facility:	
PO Box No:				SIC Code:	
Country:		Canada			
Co Admin:					
Phone No Admin:					
SIC Description:					
Waste Detail(s)					
Waste Class:		212 L			
Waste Class Name:		Aliphatic solvents and residues			
2020 Generator Info					
Gen No:		ON9640093		Choice of Contact:	
ID:		38728		CO_OFFICIAL	
Contaminated Fac:		N		Phone No Official:	
MHSW Facility:		N		613-230-2100 Ext.7214	
NAICS Code1:		531310		Phone No Admin:	
NAICS Code2:				County Ont:	
NAICS Code3:				OTTAWA CARLTON (RM)	
Gen Name:		415 Legget Kanata inc.			
Gen Div:					
Gen Op Name:		415 Legget Kanata inc.			
Gen Op Div:					
Site Adrs1:		415 Legget Drive			
Site Bldg:					
Site Pobox:					
Province In:		ONTARIO			
Site Adrs2:					
Site City:		Kanata			
Province Out:					
Site Postal Code:		K2K 3R1			
Site Country:		Canada			
Co Official:		Gwen Hughes			
Co Admin:					
2020 Generator Manifest					
ID:		63062		Sum Received Qty:	
Generator No:		ON9640093		400.0	
Receiver Type:		035		Waste Class Name:	
Waste Char:		L		ALIPHATIC SOLVENTS	
Waste Code:		212		Count Manifests:	
				1	
				District:	
				402	

Map Key	Number of Records	Direction/ Distance (m)	Elev/Diff (m)	Site	DB
<b><u>2021 Generator Info</u></b>					
<b>Gen No:</b>	ON9640093			<b>Choice of Contact:</b>	CO_OFFICIAL
<b>ID:</b>	39772			<b>Phone No Official:</b>	613-230-2100 Ext.7214
<b>Contaminated Fac:</b>	N			<b>Phone No Admin:</b>	
<b>MHSW Facility:</b>	N			<b>County Ont:</b>	OTTAWA CARLTON (RM)
<b>NAICS Code1:</b>	531310			<b>County Out:</b>	
<b>NAICS Code2:</b>				<b>District:</b>	402
<b>NAICS Code3:</b>					
<b>Gen Name:</b>	415 Legget Kanata inc.				
<b>Gen Div:</b>					
<b>Gen Op Name:</b>	415 Legget Kanata inc.				
<b>Gen Op Div:</b>					
<b>Site Adrs1:</b>	415 Legget Drive				
<b>Site Bldg:</b>					
<b>Site Pobox:</b>					
<b>Province In:</b>	ONTARIO				
<b>Site Adrs2:</b>					
<b>Site City:</b>	Kanata				
<b>Province Out:</b>					
<b>Site Postal Code:</b>	K2K 3R1				
<b>Site Country:</b>	Canada				
<b>Co Official:</b>	Gwen Hughes				
<b>Co Admin:</b>					
<b>21</b>	57 of 64	<b>S/218.1</b>	<b>79.7 / 3.92</b>	<b>Schneider Electric Systems Canada Inc. 415 Legget Drive Kanata ON K2K 3R1</b>	<b>GEN</b>
<b><u>Generator Info</u></b>					
<b>Generator No:</b>	ON4444964			<b>Choice of Contact:</b>	
<b>Approval Years:</b>	As of Jan 2021			<b>Contaminated Fac:</b>	
<b>Status:</b>	Registered			<b>MHSW Facility:</b>	
<b>PO Box No:</b>				<b>SIC Code:</b>	
<b>Country:</b>	Canada				
<b>Co Admin:</b>					
<b>Phone No Admin:</b>					
<b>SIC Description:</b>					
<b><u>Waste Detail(s)</u></b>					
<b>Waste Class:</b>	213 I				
<b>Waste Class Name:</b>	Petroleum distillates				
<b><u>Waste Detail(s)</u></b>					
<b>Waste Class:</b>	212 I				
<b>Waste Class Name:</b>	Aliphatic solvents and residues				
<b><u>Waste Detail(s)</u></b>					
<b>Waste Class:</b>	331 I				
<b>Waste Class Name:</b>	Waste compressed gases including cylinders				
<b><u>Waste Detail(s)</u></b>					
<b>Waste Class:</b>	148 C				



Map Key	Number of Records	Direction/ Distance (m)	Elev/Diff (m)	Site	DB
Waste Class Name:		Misc. wastes and inorganic chemicals			
<u>Waste Detail(s)</u>					
Waste Class:		212 L			
Waste Class Name:		Aliphatic solvents and residues			
<u>Waste Detail(s)</u>					
Waste Class:		263 B			
Waste Class Name:		Misc. waste organic chemicals			
<u>2017 Generator Info</u>					
Gen No:	ON4444964	Choice of Contact:	CO_OFFICIAL		
ID:	17686	Phone No Official:	613-591-1943 Ext.79357		
Contaminated Fac:	N	Phone No Admin:	613-591-1943 Ext.79318		
MHSW Facility:	N	County Ont:	OTTAWA CARLTON (RM)		
NAICS Code1:	335990	County Out:			
NAICS Code2:		District:	402		
NAICS Code3:					
Gen Name:	Schneider Electric Systems Canada Inc.				
Gen Div:	SCADA and Telemetry				
Gen Op Name:	Schneider Electric Systems Canada Inc.				
Gen Op Div:	SCADA and Telemetry				
Site Adrs1:	415 Legget Drive				
Site Bldg:					
Site Pobox:					
Province In:	ONTARIO				
Site Adrs2:					
Site City:	Kanata				
Province Out:					
Site Postal Code:	K2K 3R1				
Site Country:	Canada				
Co Official:	David Jeffrey				
Co Admin:	Ann McCurdy				
<u>2017 Generator Manifest</u>					
ID:	41201	Sum Received Qty:	280.0		
Generator No:	ON4444964	Waste Class Name:	ALIPHATIC SOLVENTS		
Receiver Type:	040	Count Manifests:	2		
Waste Char:	I	District:	805		
Waste Code:	212				
<u>2017 Generator Manifest</u>					
ID:	41200	Sum Received Qty:	20.0		
Generator No:	ON4444964	Waste Class Name:	INORGANIC LABORATORY CHEMICALS		
Receiver Type:	040	Count Manifests:	1		
Waste Char:	C	District:	805		
Waste Code:	148				
<u>2017 Generator Manifest</u>					
ID:	41202	Sum Received Qty:	480.0		
Generator No:	ON4444964	Waste Class Name:	ORGANIC LABORATORY CHEMICALS		
Receiver Type:	040	Count Manifests:	2		
Waste Char:	B	District:	805		
Waste Code:	263				

Map Key	Number of Records	Direction/ Distance (m)	Elev/Diff (m)	Site	DB
<u>2017 Generator Manifest</u>					
ID:	41203			Sum Received Qty:	20.0
Generator No:	ON4444964			Waste Class Name:	WASTE COMPRESSED GASES
Receiver Type:	040			Count Manifests:	1
Waste Char:	I			District:	805
Waste Code:	331				
<u>2018 Generator Info</u>					
Gen No:	ON4444964			Choice of Contact:	CO_OFFICIAL
ID:	17719			Phone No Official:	613-591-1943 Ext.79357
Contaminated Fac:	N			Phone No Admin:	613-591-1943 Ext.79318
MHSW Facility:	N			County Ont:	OTTAWA CARLTON (RM)
NAICS Code1:	335990			County Out:	
NAICS Code2:				District:	402
NAICS Code3:					
Gen Name:	Schneider Electric Systems Canada Inc.				
Gen Div:	SCADA and Telemetry				
Gen Op Name:	Schneider Electric Systems Canada Inc.				
Gen Op Div:	SCADA and Telemetry				
Site Adrs1:	415 Legget Drive				
Site Bldg:					
Site Pobox:					
Province In:	ONTARIO				
Site Adrs2:					
Site City:	Kanata				
Province Out:					
Site Postal Code:	K2K 3R1				
Site Country:	Canada				
Co Official:	David Jeffrey				
Co Admin:	Ann McCurdy				
<u>2018 Generator Manifest</u>					
ID:	41072			Sum Received Qty:	160.0
Generator No:	ON4444964			Waste Class Name:	WASTE COMPRESSED GASES
Receiver Type:	040			Count Manifests:	2
Waste Char:	I			District:	805
Waste Code:	331				
<u>2018 Generator Manifest</u>					
ID:	41069			Sum Received Qty:	200.0
Generator No:	ON4444964			Waste Class Name:	INORGANIC LABORATORY CHEMICALS
Receiver Type:	040			Count Manifests:	1
Waste Char:	C			District:	805
Waste Code:	148				
<u>2018 Generator Manifest</u>					
ID:	41071			Sum Received Qty:	880.0
Generator No:	ON4444964			Waste Class Name:	ORGANIC LABORATORY CHEMICALS
Receiver Type:	040			Count Manifests:	4
Waste Char:	B			District:	805
Waste Code:	263				
<u>2018 Generator Manifest</u>					
ID:	41070			Sum Received Qty:	570.0
Generator No:	ON4444964			Waste Class Name:	ALIPHATIC SOLVENTS

Map Key	Number of Records	Direction/ Distance (m)	Elev/Diff (m)	Site	DB
Receiver Type:	040			Count Manifests:	5
Waste Char:	I			District:	805
Waste Code:	212				
2019 Generator Info					
Gen No:	ON4444964			Choice of Contact:	CO_OFFICIAL
ID:	17627			Phone No Official:	613-591-1943 Ext.79357
Contaminated Fac:	N			Phone No Admin:	613-591-1943 Ext.79318
MHSW Facility:	N			County Ont:	OTTAWA CARLTON (RM)
NAICS Code1:	335990			County Out:	
NAICS Code2:				District:	402
NAICS Code3:					
Gen Name:	Schneider Electric Systems Canada Inc.				
Gen Div:	SCADA and Telemetry				
Gen Op Name:	Schneider Electric Systems Canada Inc.				
Gen Op Div:	SCADA and Telemetry				
Site Adrs1:	415 Legget Drive				
Site Bldg:					
Site Pobox:					
Province In:	ONTARIO				
Site Adrs2:					
Site City:	Kanata				
Province Out:					
Site Postal Code:	K2K 3R1				
Site Country:	Canada				
Co Official:	David Jeffrey				
Co Admin:	Ann McCurdy				
2019 Generator Manifest					
ID:	40419			Sum Received Qty:	65.0
Generator No:	ON4444964			Waste Class Name:	WASTE COMPRESSED GASES
Receiver Type:	040			Count Manifests:	3
Waste Char:	I			District:	805
Waste Code:	331				
2019 Generator Manifest					
ID:	40417			Sum Received Qty:	45.0
Generator No:	ON4444964			Waste Class Name:	ALIPHATIC SOLVENTS
Receiver Type:	040			Count Manifests:	2
Waste Char:	L			District:	805
Waste Code:	212				
2019 Generator Manifest					
ID:	40416			Sum Received Qty:	40.0
Generator No:	ON4444964			Waste Class Name:	ALIPHATIC SOLVENTS
Receiver Type:	040			Count Manifests:	1
Waste Char:	I			District:	805
Waste Code:	212				
2019 Generator Manifest					
ID:	40418			Sum Received Qty:	435.0
Generator No:	ON4444964			Waste Class Name:	ORGANIC LABORATORY CHEMICALS
Receiver Type:	040			Count Manifests:	4
Waste Char:	B			District:	805
Waste Code:	263				

Map Key	Number of Records	Direction/ Distance (m)	Elev/Diff (m)	Site	DB
<b><u>2020 Generator Info</u></b>					
<b>Gen No:</b>	ON4444964			<b>Choice of Contact:</b>	CO_OFFICIAL
<b>ID:</b>	17325			<b>Phone No Official:</b>	613-591-1943 Ext.79357
<b>Contaminated Fac:</b>	N			<b>Phone No Admin:</b>	613-591-1943 Ext.79318
<b>MHSW Facility:</b>	N			<b>County Ont:</b>	OTTAWA CARLTON (RM)
<b>NAICS Code1:</b>	335990			<b>County Out:</b>	
<b>NAICS Code2:</b>				<b>District:</b>	402
<b>NAICS Code3:</b>					
<b>Gen Name:</b>	Schneider Electric Systems Canada Inc.				
<b>Gen Div:</b>	SCADA and Telemetry				
<b>Gen Op Name:</b>	Schneider Electric Systems Canada Inc.				
<b>Gen Op Div:</b>	SCADA and Telemetry				
<b>Site Adrs1:</b>	415 Legget Drive				
<b>Site Bldg:</b>					
<b>Site Pobox:</b>					
<b>Province In:</b>	ONTARIO				
<b>Site Adrs2:</b>					
<b>Site City:</b>	Kanata				
<b>Province Out:</b>					
<b>Site Postal Code:</b>	K2K 3R1				
<b>Site Country:</b>	Canada				
<b>Co Official:</b>	David Jeffrey				
<b>Co Admin:</b>	Ann McCurdy				
<b><u>2020 Generator Manifest</u></b>					
<b>ID:</b>	37324			<b>Sum Received Qty:</b>	60.0
<b>Generator No:</b>	ON4444964			<b>Waste Class Name:</b>	ALIPHATIC SOLVENTS
<b>Receiver Type:</b>	040			<b>Count Manifests:</b>	2
<b>Waste Char:</b>	L			<b>District:</b>	805
<b>Waste Code:</b>	212				
<b><u>2020 Generator Manifest</u></b>					
<b>ID:</b>	37326			<b>Sum Received Qty:</b>	50.0
<b>Generator No:</b>	ON4444964			<b>Waste Class Name:</b>	WASTE COMPRESSED GASES
<b>Receiver Type:</b>	040			<b>Count Manifests:</b>	1
<b>Waste Char:</b>	I			<b>District:</b>	805
<b>Waste Code:</b>	331				
<b><u>2020 Generator Manifest</u></b>					
<b>ID:</b>	37325			<b>Sum Received Qty:</b>	20.0
<b>Generator No:</b>	ON4444964			<b>Waste Class Name:</b>	ORGANIC LABORATORY CHEMICALS
<b>Receiver Type:</b>	040			<b>Count Manifests:</b>	1
<b>Waste Char:</b>	B			<b>District:</b>	805
<b>Waste Code:</b>	263				
<b>21</b>	58 of 64	S/218.1	79.7 / 3.92	Access Property Development Inc. 415 Legget Drive Ottawa ON	GEN

**Generator Info (as of Dec 2024)**

**Generator No:** ON001072364  
**Generator Company Name:** Access Property Development Inc.  
**Street:** 415 Legget Drive  
**City:** Ottawa  
**Province State:** Ontario  
**Country:** Canada

Map Key	Number of Records	Direction/ Distance (m)	Elev/Diff (m)	Site	DB
Postal Code:		K2K 3R1			
Waste Class:		212 L			
Waste Class Decoded:					
212 - ALIPHATIC SOLVENTS					
<u>Generator Info (as of Apr 2025)</u>					
Generator Company Name:		Access Property Development Inc.			
Generator Site Address:		415 Legget Drive			
City:		Ottawa			
Province State:		Ontario			
Country:		Canada			
Postal Code:		K2K 3R1			
Waste Class:		212 L			
Waste Class Decoded:					
212 - ALIPHATIC SOLVENTS					
Waste Characteristic Decoded:					
L - Liquid Industrial Waste					

<a href="#">21</a>	59 of 64	S/218.1	79.7 / 3.92	OTTAWA 415 LEGGET DRIVE OTTAWA ON K2K2B2	NPR2
NPRI ID:	11018		Latitude:	45.3448	
Facility ID:	247949;344506;344876		Longitude:	-75.9135	
Facility Name:	OTTAWA				
Note:	Substances included on NPRI reports for this NPRI ID are summarized below in the NPRI ID Substances Summary section. Substances listed in the Substances Summary are included on the basis of NPRI ID only. For entities (NPRI ID) with mobile plants and/or more than one facility location, substances listed above may or may not have been reported for specific facilities/mobile locations. The list of substances additionally includes those which have been included on the NPRI report with an unknown quantity or a quantity of 0.				
	For specific details about substance quantities, years, release/transfer/disposal methods, the reader is referred the facility report:				
	<a href="https://pollution-waste.canada.ca/national-release-inventory/?fromYear=1993&amp;toYear=2023&amp;name=11018">https://pollution-waste.canada.ca/national-release-inventory/?fromYear=1993&amp;toYear=2023&amp;name=11018</a>				

#### **NPRI ID Substances Summary**

<b>CAS No:</b>	NA - 08	<b>Is PAH?:</b>	FALSE
<b>Is VOC?:</b>	FALSE	<b>NPRI:</b>	TRUE
<b>Is DF?:</b>	FALSE		
<b>Name English:</b>	Lead (and its compounds)		
<b>Name French:</b>	Plomb (et ses composés)		
<b>Sort English:</b>	Lead (and its compounds)		
<b>Sort French:</b>	Plomb (et ses composés)		
<b>CAS No:</b>		<b>Is PAH?:</b>	
<b>Is VOC?:</b>		<b>NPRI:</b>	
<b>Is DF?:</b>			
<b>Name English:</b>			
<b>Name French:</b>			
<b>Sort English:</b>			
<b>Sort French:</b>			

<i>Map Key</i>	<i>Number of Records</i>	<i>Direction/ Distance (m)</i>	<i>Elev/Diff (m)</i>	<i>Site</i>	<i>DB</i>
<b><u>Geographic Location</u></b>					
<b>Report Year:</b>	-1			<b>Forward Sort Area:</b>	K2K
<b>Census Subdiv ID:</b>	3506008			<b>DLS Description:</b>	
<b>Ecozone ID:</b>	8			<b>NTS Description:</b>	A-014-E/031-G-5
<b>Water Survey ID:</b>	2			<b>Province Code:</b>	ON
<b>SOMA:</b>	TRUE			<b>Datum:</b>	1983.0
<b>ON PEMA:</b>	TRUE			<b>Latitude:</b>	45.3448
<b>QC PEMA:</b>	FALSE			<b>Longitude:</b>	-75.9135
<b>Quebec Windsor Corr:</b>	TRUE				
<b><u>NPRI ID Facility ID</u></b>					
<b>NPRI ID:</b>		11018			
<b>Facility ID:</b>		247949			
<b><u>Facility</u></b>					
<b>Facility ID:</b>	247949			<b>IDM ID:</b>	9629
<b>Portable:</b>	FALSE			<b>AB Approval ID:</b>	0
<b>NAICS Primary:</b>	336410			<b>GHGRP ID:</b>	0
<b>NAICS Secondary:</b>	0			<b>ON GHGRP ID:</b>	0
<b>NAICS Tertiary:</b>	0				
<b>Facility Name:</b>		Ottawa			
<b>Website:</b>					
<b><u>Address</u></b>					
<b>Address1:</b>		415 Legget Drive			
<b>Address2:</b>					
<b>City:</b>		OTTAWA			
<b>Postal Zip:</b>		K2K2B2			
<b>Prov:</b>					
<b><u>Address Geographic</u></b>					
<b>Latitude:</b>	45.3448			<b>Datum:</b>	1983
<b>Longitude:</b>	-75.9135			<b>Land Survey:</b>	
<b>UTM Easting:</b>	0.000000			<b>Topograph:</b>	
<b>UTM Northing:</b>	0.000000			<b>Additional Info:</b>	
<b>UTM Zone:</b>	0				
<b><u>Primary NAICS Details</u></b>					
<b>NAICS Code:</b>	336410			<b>Start Date:</b>	1993
<b>Record Year:</b>	1997			<b>End Date:</b>	2001
<b>Key Indus Sector En:</b>		Transportation Equipment Mfg.			
<b>Key Indus Sector Fr:</b>		Fabrication de matériel de transport			
<b>NAICS Title En:</b>		Aerospace Product and Parts Manufacturing			
<b>NAICS Title Fr:</b>		Fabrication de produits aérospatiaux et de leurs pièces			
<b><u>NAICS Description En:</u></b>					
This Canadian industry comprises establishments primarily engaged in manufacturing aircraft, missiles, space vehicles and their engines, propulsion units, auxiliary equipment, and parts thereof. The development and production of prototypes is classified in this industry, as is the factory overhaul and conversion of aircraft and propulsion systems.					
<b><u>NAICS Description Fr:</u></b>					

Map Key	Number of Records	Direction/ Distance (m)	Elev/Diff (m)	Site	DB
Cette classe canadienne comprend les établissements dont l'activité principale est la fabrication d'aéronefs, de missiles, de véhicules spatiaux et leurs moteurs, leurs systèmes de propulsion, leur matériel auxiliaire et leurs pièces. La conception et la production de prototypes se retrouvent dans cette classe, tout comme la révision et la conversion en usine des aéronefs et des systèmes de propulsion.					
NAICS Code:	336410			Start Date:	2017
Record Year:	2017			End Date:	2021
Key Indus Sector En:	Transportation Equipment Mfg.				
Key Indus Sector Fr:	Fabrication de matériel de transport				
NAICS Title En:	Aerospace product and parts manufacturing				
NAICS Title Fr:	Fabrication de produits aérospatiaux et de leurs pièces				
NAICS Description En:					
This Canadian industry comprises establishments primarily engaged in manufacturing aircraft, missiles, space vehicles and their engines, propulsion units, auxiliary equipment, and parts thereof.					
NAICS Description Fr:					
Cette classe canadienne comprend les établissements dont l'activité principale est la fabrication d'aéronefs, de missiles, de véhicules spatiaux et leurs moteurs, leurs systèmes de propulsion, leur matériel auxiliaire et leurs pièces.					
NAICS Code:	336410			Start Date:	2022
Record Year:	2022			End Date:	2026
Key Indus Sector En:	Transportation Equipment Mfg.				
Key Indus Sector Fr:	Fabrication de matériel de transport				
NAICS Title En:	Aerospace product and parts manufacturing				
NAICS Title Fr:	Fabrication de produits aérospatiaux et de leurs pièces				
NAICS Description En:					
This Canadian industry comprises establishments primarily engaged in manufacturing aircraft, missiles, space vehicles and their engines, propulsion units, auxiliary equipment, and parts thereof.					
NAICS Description Fr:					
Cette classe canadienne comprend les établissements dont l'activité principale est la fabrication d'aéronefs, de missiles, de véhicules spatiaux et leurs moteurs, leurs systèmes de propulsion, leur matériel auxiliaire et leurs pièces.					
NAICS Code:	336410			Start Date:	2012
Record Year:	2012			End Date:	2016
Key Indus Sector En:	Transportation Equipment Mfg.				
Key Indus Sector Fr:	Fabrication de matériel de transport				
NAICS Title En:	Aerospace product and parts manufacturing				
NAICS Title Fr:	Fabrication de produits aérospatiaux et de leurs pièces				
NAICS Description En:					
This Canadian industry comprises establishments primarily engaged in manufacturing aircraft, missiles, space vehicles and their engines, propulsion units, auxiliary equipment, and parts thereof. The development and production of prototypes is classified in this industry, as is the factory overhaul and conversion of aircraft and propulsion systems.					
NAICS Description Fr:					
Cette classe canadienne comprend les établissements dont l'activité principale est la fabrication d'aéronefs, de missiles, de véhicules spatiaux et leurs moteurs, leurs systèmes de propulsion, leur matériel auxiliaire et leurs pièces. La conception et la production de prototypes se retrouvent dans cette classe, tout comme la révision et la conversion en usine des aéronefs et des systèmes de propulsion.					
NAICS Code:	336410			Start Date:	2002
Record Year:	2002			End Date:	2006

Map Key	Number of Records	Direction/ Distance (m)	Elev/Diff (m)	Site	DB
<b>Key Indus Sector En:</b>		Transportation Equipment Mfg.			
<b>Key Indus Sector Fr:</b>		Fabrication de matériel de transport			
<b>NAICS Title En:</b>		Aerospace Product and Parts Manufacturing			
<b>NAICS Title Fr:</b>		Fabrication de produits aérospatiaux et de leurs pièces			
<b>NAICS Description En:</b>					
This Canadian industry comprises establishments primarily engaged in manufacturing aircraft, missiles, space vehicles and their engines, propulsion units, auxiliary equipment, and parts thereof. The development and production of prototypes is classified in this industry, as is the factory overhaul and conversion of aircraft and propulsion systems.					
<b>NAICS Description Fr:</b>					
Cette classe canadienne comprend les établissements dont l'activité principale est la fabrication d'aéronefs, de missiles, de véhicules spatiaux et leurs moteurs, leurs systèmes de propulsion, leur matériel auxiliaire et leurs pièces. La conception et la production de prototypes se retrouvent dans cette classe, tout comme la révision et la conversion en usine des aéronefs et des systèmes de propulsion.					
<b>NAICS Code:</b>	336410			<b>Start Date:</b>	2007
<b>Record Year:</b>	2007			<b>End Date:</b>	2011
<b>Key Indus Sector En:</b>		Transportation Equipment Mfg.			
<b>Key Indus Sector Fr:</b>		Fabrication de matériel de transport			
<b>NAICS Title En:</b>		Aerospace Product and Parts Manufacturing			
<b>NAICS Title Fr:</b>		Fabrication de produits aérospatiaux et de leurs pièces			
<b>NAICS Description En:</b>					
This Canadian industry comprises establishments primarily engaged in manufacturing aircraft, missiles, space vehicles and their engines, propulsion units, auxiliary equipment, and parts thereof. The development and production of prototypes is classified in this industry, as is the factory overhaul and conversion of aircraft and propulsion systems.					
<b>NAICS Description Fr:</b>					
Cette classe canadienne comprend les établissements dont l'activité principale est la fabrication d'aéronefs, de missiles, de véhicules spatiaux et leurs moteurs, leurs systèmes de propulsion, leur matériel auxiliaire et leurs pièces. La conception et la production de prototypes se retrouvent dans cette classe, tout comme la révision et la conversion en usine des aéronefs et des systèmes de propulsion.					
<b>NPRI Report</b>					
<b>Report ID:</b>	41532			<b>No of Employees:</b>	0
<b>Report Year:</b>	2013			<b>Is Compressor:</b>	
<b>Company ID:</b>	108531			<b>Is NPRI Part 4:</b>	
<b>SWR Report ID:</b>	27554			<b>Is Battery:</b>	
<b>Repor Type ID:</b>	3			<b>Corres Lang ID:</b>	1
<b>New Reporter:</b>	FALSE			<b>Submit Date:</b>	2014-03-13 00:00:00.0000000
<b>Company</b>					
<b>Company Name:</b>	CMC Electronics Inc.				
<b>DUNS No:</b>	202135604				
<b>Trade Name En:</b>	CMC Electronics Inc.				
<b>Trade Name Fr:</b>					
<b>Website:</b>					
<b>NPRI Report Comment</b>					
<b>Description En:</b>	Reason the facility does not meet the criteria for NPRI				
<b>Description Fr:</b>	La raison pour laquelle cette installation ne rencontre pas les critères de déclaration de l'INRP				
<b>Comment:</b>	Les résultats sont tous sous la limite de déclaration.				
<b>Note:</b>					



<i>Map Key</i>	<i>Number of Records</i>	<i>Direction/ Distance (m)</i>	<i>Elev/Diff (m)</i>	<i>Site</i>	<i>DB</i>
<b><u>NPRI Report Contact</u></b>					
<b>Contact Type:</b>				<b>Phone:</b>	5147483000
<b>First Name:</b>	Gilles			<b>Extension:</b>	4500
<b>Last Name:</b>	Morin			<b>Fax:</b>	5147483097
<b>Company Name:</b>					
<b>Description En:</b>					
<b>Description Fr:</b>					
<b>Position:</b>		Chef de la gestion du risque			
<b>Language:</b>		2			
<b>Email:</b>		Gilles.Morin@cmcelectronics.ca			
<b><u>NPRI Report Contact</u></b>					
<b>Contact Type:</b>				<b>Phone:</b>	5147483000
<b>First Name:</b>	Gilles			<b>Extension:</b>	4500
<b>Last Name:</b>	Morin			<b>Fax:</b>	5147483097
<b>Company Name:</b>					
<b>Description En:</b>					
<b>Description Fr:</b>					
<b>Position:</b>		Chef de la gestion du risque			
<b>Language:</b>		2			
<b>Email:</b>		Gilles.Morin@cmcelectronics.ca			
<b><u>NPRI Report Contact</u></b>					
<b>Contact Type:</b>				<b>Phone:</b>	5147483000
<b>First Name:</b>	Gilles			<b>Extension:</b>	4500
<b>Last Name:</b>	Morin			<b>Fax:</b>	5147483097
<b>Company Name:</b>					
<b>Description En:</b>					
<b>Description Fr:</b>					
<b>Position:</b>		Risk Manager			
<b>Language:</b>		1			
<b>Email:</b>		Gilles.Morin@cmcelectronics.ca			
<b><u>NPRI Report</u></b>					
<b>Report ID:</b>	50989			<b>No of Employees:</b>	0
<b>Report Year:</b>	2012			<b>Is Compressor:</b>	
<b>Company ID:</b>	108531			<b>Is NPRI Part 4:</b>	
<b>SWR Report ID:</b>	19702			<b>Is Battery:</b>	
<b>Repor Type ID:</b>	3			<b>Corres Lang ID:</b>	2
<b>New Reporter:</b>	FALSE			<b>Submit Date:</b>	2013-05-31 00:00:00.0000000
<b><u>Company</u></b>					
<b>Company Name:</b>		CMC Electronics Inc.			
<b>DUNS No:</b>		202135604			
<b>Trade Name En:</b>		CMC Electronics Inc.			
<b>Trade Name Fr:</b>					
<b>Website:</b>					
<b><u>NPRI Report Comment</u></b>					
<b>Description En:</b>		Reason the facility does not meet the criteria for NPRI			
<b>Description Fr:</b>		La raison pour laquelle cette installation ne rencontre pas les critères de déclaration de l'INRP			
<b>Comment:</b>		Below all minimum reporting criterias.			
<b>Note:</b>					

<i>Map Key</i>	<i>Number of Records</i>	<i>Direction/ Distance (m)</i>	<i>Elev/Diff (m)</i>	<i>Site</i>	<i>DB</i>
<b><u>NPRI Report Contact</u></b>					
<b>Contact Type:</b>				<b>Phone:</b>	5147483000
<b>First Name:</b>	Gilles			<b>Extension:</b>	4500
<b>Last Name:</b>	Morin			<b>Fax:</b>	5147483097
<b>Company Name:</b>					
<b>Description En:</b>					
<b>Description Fr:</b>					
<b>Position:</b>		Chef de service de la gestion du risque			
<b>Language:</b>		2			
<b>Email:</b>		Gilles.Morin@cmcelectronics.ca			
<b><u>NPRI Report Contact</u></b>					
<b>Contact Type:</b>				<b>Phone:</b>	5147483000
<b>First Name:</b>	Gilles			<b>Extension:</b>	4500
<b>Last Name:</b>	Morin			<b>Fax:</b>	5147483097
<b>Company Name:</b>					
<b>Description En:</b>					
<b>Description Fr:</b>					
<b>Position:</b>		Chef de service de la gestion du risque			
<b>Language:</b>		2			
<b>Email:</b>		Gilles.Morin@cmcelectronics.ca			
<b><u>NPRI Report Contact</u></b>					
<b>Contact Type:</b>				<b>Phone:</b>	5147483000
<b>First Name:</b>	Gilles			<b>Extension:</b>	4500
<b>Last Name:</b>	Morin			<b>Fax:</b>	5147483097
<b>Company Name:</b>					
<b>Description En:</b>					
<b>Description Fr:</b>					
<b>Position:</b>		Risk Manager			
<b>Language:</b>		1			
<b>Email:</b>		Gilles.Morin@cmcelectronics.ca			
<b><u>NPRI Report</u></b>					
<b>Report ID:</b>	61202			<b>No of Employees:</b>	0
<b>Report Year:</b>	2011			<b>Is Compressor:</b>	
<b>Company ID:</b>	112356			<b>Is NPRI Part 4:</b>	
<b>SWR Report ID:</b>	12423			<b>Is Battery:</b>	
<b>Repor Type ID:</b>	3			<b>Corres Lang ID:</b>	1
<b>New Reporter:</b>	FALSE			<b>Submit Date:</b>	2012-10-04 00:00:00.0000000
<b><u>Company</u></b>					
<b>Company Name:</b>		CMC Electronics Inc.			
<b>DUNS No:</b>		202135604			
<b>Trade Name En:</b>		CMC Electronics Inc.			
<b>Trade Name Fr:</b>					
<b>Website:</b>					
<b><u>NPRI Report Comment</u></b>					
<b>Description En:</b>		Reason the facility does not meet the criteria for NPRI			
<b>Description Fr:</b>		La raison pour laquelle cette installation ne rencontre pas les critères de déclaration de l'INRP			
<b>Comment:</b>		Below all minimum reporting criterias.			
<b>Note:</b>					
<b><u>NPRI Report Contact</u></b>					

<i>Map Key</i>	<i>Number of Records</i>	<i>Direction/ Distance (m)</i>	<i>Elev/Diff (m)</i>	<i>Site</i>	<i>DB</i>
<hr/>					
<b>Contact Type:</b>				<b>Phone:</b>	5147483000
<b>First Name:</b>	Gilles			<b>Extension:</b>	4500
<b>Last Name:</b>	Morin			<b>Fax:</b>	5147483097
<b>Company Name:</b>					
<b>Description En:</b>					
<b>Description Fr:</b>					
<b>Position:</b>		Risk Manager			
<b>Language:</b>		1			
<b>Email:</b>		Gilles.Morin@cmcelectronics.ca			
 <b><u>NPRI Report Contact</u></b>					
<b>Contact Type:</b>				<b>Phone:</b>	5147483000
<b>First Name:</b>	Gilles			<b>Extension:</b>	4500
<b>Last Name:</b>	Morin			<b>Fax:</b>	5147483097
<b>Company Name:</b>					
<b>Description En:</b>					
<b>Description Fr:</b>					
<b>Position:</b>		Risk Manager			
<b>Language:</b>		1			
<b>Email:</b>		Gilles.Morin@cmcelectronics.ca			
 <b><u>NPRI Report Contact</u></b>					
<b>Contact Type:</b>				<b>Phone:</b>	5147483000
<b>First Name:</b>	Gilles			<b>Extension:</b>	4500
<b>Last Name:</b>	Morin			<b>Fax:</b>	5147483097
<b>Company Name:</b>					
<b>Description En:</b>					
<b>Description Fr:</b>					
<b>Position:</b>		Risk Manager			
<b>Language:</b>		1			
<b>Email:</b>		Gilles.Morin@cmcelectronics.ca			
 <b><u>NPRI Report Contact</u></b>					
<b>Contact Type:</b>				<b>Phone:</b>	5147483000
<b>First Name:</b>	Gilles			<b>Extension:</b>	4500
<b>Last Name:</b>	Morin			<b>Fax:</b>	5147483097
<b>Company Name:</b>					
<b>Description En:</b>					
<b>Description Fr:</b>					
<b>Position:</b>		Risk Manager			
<b>Language:</b>		1			
<b>Email:</b>		Gilles.Morin@cmcelectronics.ca			
 <b><u>NPRI Report</u></b>					
<b>Report ID:</b>	149059			<b>No of Employees:</b>	0
<b>Report Year:</b>	2010			<b>Is Compressor:</b>	
<b>Company ID:</b>	112356			<b>Is NPRI Part 4:</b>	
<b>SWR Report ID:</b>	20100000011018			<b>Is Battery:</b>	
<b>Repor Type ID:</b>	3			<b>Corres Lang ID:</b>	0
<b>New Reporter:</b>	TRUE			<b>Submit Date:</b>	2011-07-07 00:00:00.0000000
 <b><u>Company</u></b>					
<b>Company Name:</b>		CMC Electronics Inc.			
<b>DUNS No:</b>		202135604			
<b>Trade Name En:</b>		CMC Electronics Inc.			
<b>Trade Name Fr:</b>					

Map Key	Number of Records	Direction/ Distance (m)	Elev/Diff (m)	Site	DB				
Website:									
NPRI Report Comment									
Description En:	Reason the facility does not meet the criteria for NPRI								
Description Fr:	La raison pour laquelle cette installation ne rencontre pas les critères de déclaration de l'INRP								
Comment:	This facility is mostly an engineering facility with minimal production volume.								
Note:									
NPRI Report Contact									
Contact Type:				Phone:	5147483121				
First Name:	Gilles			Extension:					
Last Name:	Morin			Fax:	5147483097				
Company Name:									
Description En:									
Description Fr:									
Position:									
Language:	0								
Email:	Gilles.Morin@cmcelectronics.ca								
NPRI Report Contact									
Contact Type:				Phone:	5147483121				
First Name:	Gilles			Extension:					
Last Name:	Morin			Fax:	5147483097				
Company Name:									
Description En:									
Description Fr:									
Position:									
Language:	0								
Email:	Gilles.Morin@cmcelectronics.ca								
NPRI ID Facility ID									
NPRI ID:	11018								
Facility ID:	344876								
Facility									
Facility ID:	344876			IDM ID:	0				
Portable:	FALSE			AB Approval ID:	0				
NAICS Primary:	334410			GHGRP ID:	0				
NAICS Secondary:	0			ON GHGRP ID:	0				
NAICS Tertiary:	0								
Facility Name:	OTTAWA								
Website:	www.cmcelectronics.ca								
Address									
Address1:	415 Legget Drive								
Address2:									
City:	OTTAWA								
Postal Zip:	K2K2B2								
Prov:									
Address Geographic									
Latitude:	45.3448			Datum:	1983				
Longitude:	-75.9135			Land Survey:					

<b>Map Key</b>	<b>Number of Records</b>	<b>Direction/ Distance (m)</b>	<b>Elev/Diff (m)</b>	<b>Site</b>	<b>DB</b>
<b>UTM Easting:</b>	0.000000			<b>Topograph:</b>	
<b>UTM Northing:</b>	0.000000			<b>Additional Info:</b>	
<b>UTM Zone:</b>	0				

#### **Primary NAICS Details**

<b>NAICS Code:</b>	334410	<b>Start Date:</b>	2012
<b>Record Year:</b>	2012	<b>End Date:</b>	2016
<b>Key Indus Sector En:</b>	Other Manufacturing		
<b>Key Indus Sector Fr:</b>	Autres fabrication		
<b>NAICS Title En:</b>	Semiconductor and other electronic component manufacturing		
<b>NAICS Title Fr:</b>	Fabrication de semi-conducteurs et d'autres composants électroniques		

#### **NAICS Description En:**

This Canadian industry comprises establishments primarily engaged in manufacturing semiconductors and other electronic components. The following activities involving printed circuit boards are undertaken in this industry: the production of the laminate material; the manufacture of the bare (rigid or flexible) printed circuit boards without mounted electronic components; and the loading of electronic components onto the boards.

#### **NAICS Description Fr:**

Cette classe canadienne comprend les établissements dont l'activité principale est la fabrication de semi-conducteurs et d'autres composants électroniques. Cette classe couvre les activités suivantes touchant les plaquettes de circuits imprimés : la production de matière stratifiée; la fabrication de plaquettes nues de circuits imprimés (rigides ou flexibles) sans composants électroniques; le chargement des composants électroniques sur les plaquettes.

<b>NAICS Code:</b>	334410	<b>Start Date:</b>	2002
<b>Record Year:</b>	2002	<b>End Date:</b>	2006
<b>Key Indus Sector En:</b>	Other Manufacturing		
<b>Key Indus Sector Fr:</b>	Autres fabrication		
<b>NAICS Title En:</b>	Semiconductor and Other Electronic Component Manufacturing		
<b>NAICS Title Fr:</b>	Fabrication de semi-conducteurs et d'autres composants électroniques		

#### **NAICS Description En:**

This Canadian industry comprises establishments primarily engaged in manufacturing semiconductors and other electronic components. The following activities involving printed circuit boards are undertaken in this industry: the production of the laminate material; the manufacture of the bare (rigid or flexible) printed circuit boards without mounted electronic components; and the loading of electronic components onto the boards.

#### **NAICS Description Fr:**

Cette classe canadienne comprend les établissements dont l'activité principale est la fabrication de semi-conducteurs et d'autres composants électroniques. Cette classe couvre les activités suivantes touchant les plaquettes de circuits imprimés : la production de matière stratifiée; la fabrication de plaquettes nues de circuits imprimés (rigides ou flexibles) sans composants électroniques; le chargement des composants électroniques sur les plaquettes.

<b>NAICS Code:</b>	334410	<b>Start Date:</b>	2007
<b>Record Year:</b>	2007	<b>End Date:</b>	2011
<b>Key Indus Sector En:</b>	Other Manufacturing		
<b>Key Indus Sector Fr:</b>	Autres fabrication		
<b>NAICS Title En:</b>	Semiconductor and Other Electronic Component Manufacturing		
<b>NAICS Title Fr:</b>	Fabrication de semi-conducteurs et d'autres composants électroniques		

#### **NAICS Description En:**

This Canadian industry comprises establishments primarily engaged in manufacturing semiconductors and other electronic components. The following activities involving printed circuit boards are undertaken in this industry: the production of the laminate material; the manufacture of the bare (rigid or flexible) printed circuit boards without mounted electronic components; and the loading of electronic components onto the boards.

#### **NAICS Description Fr:**

Map Key	Number of Records	Direction/ Distance (m)	Elev/Diff (m)	Site	DB
<p>Cette classe canadienne comprend les établissements dont l'activité principale est la fabrication de semi-conducteurs et d'autres composants électroniques. Cette classe couvre les activités suivantes touchant les plaquettes de circuits imprimés : la production de matière stratifiée; la fabrication de plaquettes nues de circuits imprimés (rigides ou flexibles) sans composants électroniques; le chargement des composants électroniques sur les plaquettes.</p>					
NAICS Code:	334410			Start Date:	2017
Record Year:	2017			End Date:	2021
Key Indus Sector En:	Other Manufacturing				
Key Indus Sector Fr:	Autres fabrication				
NAICS Title En:	Semiconductor and other electronic component manufacturing				
NAICS Title Fr:	Fabrication de semi-conducteurs et d'autres composants électroniques				
NAICS Description En:					
<p>This Canadian industry comprises establishments primarily engaged in manufacturing semiconductors and other electronic components. The following activities involving printed circuit boards are undertaken in this industry: the production of the laminate material; the manufacture of the bare (rigid or flexible) printed circuit boards without mounted electronic components; and the loading of electronic components onto the boards.</p>					
NAICS Description Fr:					
<p>Cette classe canadienne comprend les établissements dont l'activité principale est la fabrication de semi-conducteurs et d'autres composants électroniques. Cette classe couvre les activités suivantes touchant les plaquettes de circuits imprimés: la production de matière stratifiée; la fabrication de plaquettes nues de circuits imprimés (rigides ou flexibles) sans composants électroniques; le chargement des composants électroniques sur les plaquettes.</p>					
NAICS Code:	334410			Start Date:	2022
Record Year:	2022			End Date:	2026
Key Indus Sector En:	Other Manufacturing				
Key Indus Sector Fr:	Autres fabrication				
NAICS Title En:	Semiconductor and other electronic component manufacturing				
NAICS Title Fr:	Fabrication de semi-conducteurs et d'autres composants électroniques				
NAICS Description En:					
<p>This Canadian industry comprises establishments primarily engaged in manufacturing semiconductors and other electronic components.</p> <p>The following activities involving printed circuit boards are undertaken in this industry: the production of the laminate material; the manufacture of the bare (rigid or flexible) printed circuit boards without mounted electronic components; and the loading of electronic components onto the boards.</p>					
NAICS Description Fr:					
<p>Cette classe canadienne comprend les établissements dont l'activité principale est la fabrication de semi-conducteurs et d'autres composants électroniques.</p> <p>Cette classe couvre les activités suivantes touchant les plaquettes de circuits imprimés : la production de matière stratifiée; la fabrication de plaquettes nues de circuits imprimés (rigides ou flexibles) sans composants électroniques; le chargement des composants électroniques sur les plaquettes.</p>					
NAICS Code:	334410			Start Date:	1993
Record Year:	1997			End Date:	2001
Key Indus Sector En:	Other Manufacturing				
Key Indus Sector Fr:	Autres fabrication				
NAICS Title En:	Semiconductor and Other Electronic Component Manufacturing				
NAICS Title Fr:	Fabrication de semi-conducteurs et d'autres composants électroniques				
NAICS Description En:					
<p>This Canadian industry comprises establishments primarily engaged in manufacturing semiconductors and other electronic components. The following activities involving printed circuit boards are undertaken in this industry: the production of the laminate material; the manufacture of the bare (rigid or flexible) printed circuit boards without mounted electronic components; and the loading of electronic components onto the boards.</p>					
NAICS Description Fr:					

<i>Map Key</i>	<i>Number of Records</i>	<i>Direction/ Distance (m)</i>	<i>Elev/Diff (m)</i>	<i>Site</i>	<i>DB</i>
----------------	------------------------------	------------------------------------	--------------------------	-------------	-----------

Cette classe canadienne comprend les établissements dont l'activité principale est la fabrication de semi-conducteurs et d'autres composants électroniques. Cette classe couvre les activités suivantes touchant les plaquettes de circuits imprimés : la production de matière stratifiée; la fabrication de plaquettes nues de circuits imprimés (rigides ou flexibles) sans composants électroniques; le chargement des composants électroniques sur les plaquettes.

#### NPRI Report

<b>Report ID:</b>	153528	<b>No of Employees:</b>	215
<b>Report Year:</b>	2006	<b>Is Compressor:</b>	
<b>Company ID:</b>	130193	<b>Is NPRI Part 4:</b>	
<b>SWR Report ID:</b>	20060000011018	<b>Is Battery:</b>	
<b>Repor Type ID:</b>	1	<b>Corres Lang ID:</b>	0
<b>New Reporter:</b>	FALSE	<b>Submit Date:</b>	2007-05-23 00:00:00.0000000

#### Company

<b>Company Name:</b>	CMC ELECTRONICS
<b>DUNS No:</b>	202135604
<b>Trade Name En:</b>	
<b>Trade Name Fr:</b>	
<b>Website:</b>	www.cmcelectronics.ca

#### NPRI Report Contact

<b>Contact Type:</b>		<b>Phone:</b>	5147483121
<b>First Name:</b>	Gilles	<b>Extension:</b>	
<b>Last Name:</b>	Morin	<b>Fax:</b>	5147483097
<b>Company Name:</b>			
<b>Description En:</b>			
<b>Description Fr:</b>			
<b>Position:</b>	Chef de service, Gestion du risque		
<b>Language:</b>	0		
<b>Email:</b>	Gilles.Morin@cmcelectronics.ca		

#### NPRI Report Contact

<b>Contact Type:</b>		<b>Phone:</b>	5147483121
<b>First Name:</b>	Gilles	<b>Extension:</b>	
<b>Last Name:</b>	Morin	<b>Fax:</b>	5147483097
<b>Company Name:</b>			
<b>Description En:</b>			
<b>Description Fr:</b>			
<b>Position:</b>	Chef de service, Gestion du risque		
<b>Language:</b>	0		
<b>Email:</b>	Gilles.Morin@cmcelectronics.ca		

#### NPRI Report Contact

<b>Contact Type:</b>		<b>Phone:</b>	5147483121
<b>First Name:</b>	Gilles	<b>Extension:</b>	
<b>Last Name:</b>	Morin	<b>Fax:</b>	5147483097
<b>Company Name:</b>			
<b>Description En:</b>			
<b>Description Fr:</b>			
<b>Position:</b>	Chef de service, Gestion du risque		
<b>Language:</b>	0		
<b>Email:</b>	Gilles.Morin@cmcelectronics.ca		

#### NPRI Report

<i>Map Key</i>	<i>Number of Records</i>	<i>Direction/ Distance (m)</i>	<i>Elev/Diff (m)</i>	<i>Site</i>	<i>DB</i>
<b>Report ID:</b> <b>Report Year:</b> <b>Company ID:</b> <b>SWR Report ID:</b> <b>Repor Type ID:</b> <b>New Reporter:</b>	254883 2005 130193 20050000011018 1 FALSE			<b>No of Employees:</b> 205 <b>Is Compressor:</b> <b>Is NPRI Part 4:</b> <b>Is Battery:</b> <b>Corres Lang ID:</b> 0 <b>Submit Date:</b> 2006-05-23 00:00:00.0000000	
<b><u>Company</u></b>					
<b>Company Name:</b> <b>DUNS No:</b> <b>Trade Name En:</b> <b>Trade Name Fr:</b> <b>Website:</b>	CMC ELECTRONICS 202135604    www.cmcelectronics.ca				
<b><u>NPRI Report Contact</u></b>					
<b>Contact Type:</b> <b>First Name:</b> <b>Last Name:</b> <b>Company Name:</b> <b>Description En:</b> <b>Description Fr:</b> <b>Position:</b> <b>Language:</b> <b>Email:</b>	Gilles Morin      Chef de service, Gestion du risque 0 Gilles.Morin@cmcelectronics.ca			<b>Phone:</b> 5147483121 <b>Extension:</b> 0 <b>Fax:</b> 5147483097	
<b><u>NPRI Report Contact</u></b>					
<b>Contact Type:</b> <b>First Name:</b> <b>Last Name:</b> <b>Company Name:</b> <b>Description En:</b> <b>Description Fr:</b> <b>Position:</b> <b>Language:</b> <b>Email:</b>	Gilles Morin      Chef de service, Gestion du risque 0 Gilles.Morin@cmcelectronics.ca			<b>Phone:</b> 5147483121 <b>Extension:</b> 0 <b>Fax:</b> 5147483097	
<b><u>NPRI Report Contact</u></b>					
<b>Contact Type:</b> <b>First Name:</b> <b>Last Name:</b> <b>Company Name:</b> <b>Description En:</b> <b>Description Fr:</b> <b>Position:</b> <b>Language:</b> <b>Email:</b>	Gilles Morin      Chef de service, Gestion du risque 0 Gilles.Morin@cmcelectronics.ca			<b>Phone:</b> 5147483121 <b>Extension:</b> 0 <b>Fax:</b> 5147483097	
<b><u>NPRI Report</u></b>					
<b>Report ID:</b> <b>Report Year:</b> <b>Company ID:</b> <b>SWR Report ID:</b> <b>Repor Type ID:</b> <b>New Reporter:</b>	162262 2004 130193 20040000011018 1 FALSE			<b>No of Employees:</b> 200 <b>Is Compressor:</b> <b>Is NPRI Part 4:</b> <b>Is Battery:</b> <b>Corres Lang ID:</b> 0 <b>Submit Date:</b> 2005-05-24 00:00:00.0000000	



Map Key	Number of Records	Direction/ Distance (m)	Elev/Diff (m)	Site	DB
<u>Company</u>					
Company Name:		CMC ELECTRONICS			
DUNS No:		202135604			
Trade Name En:					
Trade Name Fr:					
Website:		www.cmcelectronics.ca			
<u>NPRI Report Contact</u>					
Contact Type:				Phone:	5147483121
First Name:		Gilles		Extension:	0
Last Name:		Morin		Fax:	5147483097
Company Name:					
Description En:					
Description Fr:					
Position:		Chef de service, Gestion du risque			
Language:		0			
Email:		Gilles.Morin@cmcelectronics.ca			
<u>NPRI Report Contact</u>					
Contact Type:				Phone:	5147483121
First Name:		Gilles		Extension:	0
Last Name:		Morin		Fax:	5147483097
Company Name:					
Description En:					
Description Fr:					
Position:		Chef de service, Gestion du risque			
Language:		0			
Email:		Gilles.Morin@cmcelectronics.ca			
<u>NPRI Report Contact</u>					
Contact Type:				Phone:	5147483121
First Name:		Gilles		Extension:	0
Last Name:		Morin		Fax:	5147483097
Company Name:					
Description En:					
Description Fr:					
Position:		Chef de service, Gestion du risque			
Language:		0			
Email:		Gilles.Morin@cmcelectronics.ca			
<u>NPRI ID Facility ID</u>					
NPRI ID:		11018			
Facility ID:		344506			
<u>Facility</u>					
Facility ID:		344506		IDM ID:	0
Portable:		FALSE		AB Approval ID:	0
NAICS Primary:		0		GHGRP ID:	0
NAICS Secondary:		0		ON GHGRP ID:	0
NAICS Tertiary:		0			
Facility Name:		OTTAWA			
Website:		www.cmcelectronics.ca			
<u>Address</u>					

Map Key	Number of Records	Direction/ Distance (m)	Elev/Diff (m)	Site	DB
Address1:		415 Legget Drive			
Address2:					
City:		OTTAWA			
Postal Zip:		K2K2B2			
Prov:					
<u>Address Geographic</u>					
Latitude:		45.3448		Datum:	1983
Longitude:		-75.9135		Land Survey:	
UTM Easting:		0.000000		Topograph:	
UTM Northing:		0.000000		Additional Info:	
UTM Zone:		0			
<u>NPRI Report</u>					
Report ID:		147814		No of Employees:	0
Report Year:		2009		Is Compressor:	
Company ID:		130264		Is NPRI Part 4:	
SWR Report ID:		20090000011018		Is Battery:	
Repor Type ID:		3		Corres Lang ID:	0
New Reporter:		FALSE		Submit Date:	2010-04-08 00:00:00.0000000
<u>Company</u>					
Company Name:		CMC ELECTRONICS			
DUNS No:		0			
Trade Name En:					
Trade Name Fr:					
Website:		www.cmcelectronics.ca			
<u>NPRI Report Comment</u>					
Description En:		Reason the facility does not meet the criteria for NPRI			
Description Fr:		La raison pour laquelle cette installation ne rencontre pas les critères de déclaration de l'INRP			
Comment:		Does not meet any reporting criteria			
Note:					
<u>NPRI Report</u>					
Report ID:		147488		No of Employees:	0
Report Year:		2008		Is Compressor:	
Company ID:		130264		Is NPRI Part 4:	
SWR Report ID:		20080000011018		Is Battery:	
Repor Type ID:		3		Corres Lang ID:	0
New Reporter:		FALSE		Submit Date:	2009-04-20 00:00:00.0000000
<u>Company</u>					
Company Name:		CMC ELECTRONICS			
DUNS No:		0			
Trade Name En:					
Trade Name Fr:					
Website:		www.cmcelectronics.ca			
<u>NPRI Report Comment</u>					
Description En:		Reason the facility does not meet the criteria for NPRI			
Description Fr:		La raison pour laquelle cette installation ne rencontre pas les critères de déclaration de l'INRP			
Comment:		Does not meet any reporting criteria			

Map Key	Number of Records	Direction/ Distance (m)	Elev/Diff (m)	Site	DB
Note:					
NPRI Report					
Report ID:	146355			No of Employees:	0
Report Year:	2007			Is Compressor:	
Company ID:	130264			Is NPRI Part 4:	
SWR Report ID:	20070000011018			Is Battery:	
Repor Type ID:	3			Corres Lang ID:	0
New Reporter:	FALSE			Submit Date:	2008-06-18 00:00:00.0000000
Company					
Company Name:	CMC ELECTRONICS				
DUNS No:	0				
Trade Name En:					
Trade Name Fr:					
Website:	www.cmcelectronics.ca				
NPRI Report Comment					
Description En:	Reason the facility does not meet the criteria for NPRI				
Description Fr:	La raison pour laquelle cette installation ne rencontre pas les critères de déclaration de l'INRP				
Comment:	Does not meet any reporting criteria				
Note:					
Alternative Location Info					
Facility ID:	247949				
Facility Name:	OTTAWA				
Address1:	415 LEGGET DRIVE				
City:	OTTAWA				
Postal ZIP:	K2K2B2				
Province EN:	ON				
Latitude:	45.3448				
Longitude:	-75.9135				
Alternative Location Info					
Facility ID:	344876				
Facility Name:	OTTAWA				
Address1:	415 LEGGET DRIVE				
City:	OTTAWA				
Postal ZIP:	K2K2B2				
Province EN:	ON				
Latitude:	45.3448				
Longitude:	-75.9135				
Alternative Location Info					
Facility ID:	344506				
Facility Name:	OTTAWA				
Address1:	415 LEGGET DRIVE				
City:	OTTAWA				
Postal ZIP:	K2K2B2				
Province EN:	ON				
Latitude:	45.3448				
Longitude:	-75.9135				

Map Key	Number of Records	Direction/ Distance (m)	Elev/Diff (m)	Site	DB
<a href="#">21</a>	60 of 64	S/218.1	79.7 / 3.92	415 LEGGET LEASEHOLDS C/O KRP MANAGEMENT SERVICES 415 LEGGET Drive KANATA ON K2K2B2	NPRI
<div> <div> <b>NPRI ID:</b> 8800000225  <b>Other ID:</b>  <b>No Other ID:</b>  <b>Track ID:</b>  <b>Report ID:</b>  <b>Report Type:</b>  <b>Rpt Type ID:</b>  <b>Report Year:</b> 2004  <b>Not-Current Rpt?:</b>  <b>Yr of Last Filed Rpt:</b>  <b>Fac ID:</b>  <b>Fac Name:</b> 415 LEGGET LEASEHOLDS INC. C/O KRP MANAGEMENT SERVICES INC.  <b>Fac Address1:</b>  <b>Fac Address2:</b>  <b>Fac Postal Zip:</b>  <b>Facility Lat:</b>  <b>Facility Long:</b>  <b>DLS (Last Filed Rpt):</b>  <b>Facility DLS:</b>  <b>Datum:</b>  <b>Facility Cmnts:</b>  <b>URL:</b>  <b>No of Empl.:</b> 1645  <b>Parent Co.:</b>  <b>No Parent Co.:</b>  <b>Pollut Prev Cmnts:</b>  <b>Stacks:</b>  <b>No of Stacks:</b>  <b>Canadian SIC Code (2 digit):</b>  <b>Canadian SIC Code:</b>  <b>SIC Code Description:</b>  <b>American SIC Code:</b>  <b>NAICS Code (2 digit):</b> 53  <b>NAICS 2 Description:</b> Real Estate and Rental and Leasing  <b>NAICS Code (4 digit):</b> 5311  <b>NAICS 4 Description:</b> Lessors of Real Estate  <b>NAICS Code (6 digit):</b> 531120  <b>NAICS 6 Description:</b> Lessors of Non-Residential Buildings (except Mini-Warehouses) </div> <div> <b>Org ID:</b>  <b>Submit Date:</b>  <b>Last Modified:</b>  <b>Contact ID:</b>  <b>Cont Type:</b> MED  <b>Contact Title:</b>  <b>Cont First Name:</b>  <b>Cont Last Name:</b>  <b>Contact Position:</b>  <b>Contact Fax:</b>  <b>Contact Ph.:</b>  <b>Cont Area Code:</b>  <b>Contact Tel.:</b>  <b>Contact Ext.:</b>  <b>Cont Fax Area Cde:</b>  <b>Contact Fax:</b>  <b>Contact Email:</b>  <b>Latitude:</b>  <b>Longitude:</b>  <b>UTM Zone:</b>  <b>UTM Northing:</b>  <b>UTM Easting:</b>  <b>Waste Streams:</b>  <b>No Streams:</b>  <b>Waste Off Sites:</b>  <b>No Off Sites:</b>  <b>Shutdown:</b>  <b>No of Shutdown:</b> </div> </div>					
<b><u>Substance Release Report</u></b>					
<div> <b>CAS No:</b> 74-82-8  <b>Report ID:</b>  <b>Rpt Period:</b> 2004  <b>Subst Released:</b> Methane  <b>Air:</b>  <b>Water:</b>  <b>Land:</b>  <b>Total Releases:</b>  <b>Units:</b> tonnes </div>					
<div> <b>CAS No:</b> NA - M09  <b>Report ID:</b>  <b>Rpt Period:</b> 2004  <b>Subst Released:</b> PM10 - Particulate Matter &lt;= 10 Microns  <b>Air:</b>  <b>Water:</b>  <b>Land:</b>  <b>Total Releases:</b> </div>					

<b>Map Key</b>	<b>Number of Records</b>	<b>Direction/ Distance (m)</b>	<b>Elev/Diff (m)</b>	<b>Site</b>	<b>DB</b>
<b>Units:</b>		tonnes			
<b>CAS No:</b>		NA - M08			
<b>Report ID:</b>					
<b>Rpt Period:</b>		2004			
<b>Subst Released:</b>		PM - Total Particulate Matter			
<b>Air:</b>					
<b>Water:</b>					
<b>Land:</b>					
<b>Total Releases:</b>					
<b>Units:</b>		tonnes			
<b>CAS No:</b>		10024-97-2			
<b>Report ID:</b>					
<b>Rpt Period:</b>		2004			
<b>Subst Released:</b>		Nitrous oxide			
<b>Air:</b>					
<b>Water:</b>					
<b>Land:</b>					
<b>Total Releases:</b>					
<b>Units:</b>		tonnes			
<b>CAS No:</b>		10102-43-9			
<b>Report ID:</b>					
<b>Rpt Period:</b>		2004			
<b>Subst Released:</b>		Oxides of nitrogen (expressed as NO)			
<b>Air:</b>					
<b>Water:</b>					
<b>Land:</b>					
<b>Total Releases:</b>					
<b>Units:</b>		tonnes			
<b>CAS No:</b>		7446-09-5			
<b>Report ID:</b>					
<b>Rpt Period:</b>		2004			
<b>Subst Released:</b>		Sulphur dioxide			
<b>Air:</b>					
<b>Water:</b>					
<b>Land:</b>					
<b>Total Releases:</b>					
<b>Units:</b>		tonnes			
<b>CAS No:</b>		811-97-2			
<b>Report ID:</b>					
<b>Rpt Period:</b>		2004			
<b>Subst Released:</b>		HFC-134a Hydrofluorocarbon			
<b>Air:</b>					
<b>Water:</b>					
<b>Land:</b>					
<b>Total Releases:</b>					
<b>Units:</b>		tonnes			
<b>CAS No:</b>		NA - M10			
<b>Report ID:</b>					
<b>Rpt Period:</b>		2004			
<b>Subst Released:</b>		PM2.5 - Particulate Matter <= 2.5 Microns			
<b>Air:</b>					
<b>Water:</b>					
<b>Land:</b>					
<b>Total Releases:</b>					
<b>Units:</b>		tonnes			
<b>CAS No:</b>		124-38-9			
<b>Report ID:</b>					
<b>Rpt Period:</b>		2004			
<b>Subst Released:</b>		Carbon dioxide			

Map Key	Number of Records	Direction/ Distance (m)	Elev/Diff (m)	Site	DB
<b>Air:</b> <b>Water:</b> <b>Land:</b> <b>Total Releases:</b> <b>Units:</b> tonnes  <b>CAS No:</b> 630-08-0 <b>Report ID:</b> <b>Rpt Period:</b> 2004 <b>Subst Released:</b> Carbon monoxide <b>Air:</b> <b>Water:</b> <b>Land:</b> <b>Total Releases:</b> <b>Units:</b> tonnes  <b>CAS No:</b> NA - M16 <b>Report ID:</b> <b>Rpt Period:</b> 2004 <b>Subst Released:</b> Volatile Organic Compounds (VOCs) <b>Air:</b> <b>Water:</b> <b>Land:</b> <b>Total Releases:</b> <b>Units:</b> tonnes					
<a href="#">21</a>	61 of 64	S/218.1	79.7 / 3.92	<b>CANADIAN MARCONI COMPANY</b> <b>415 LEGGET DR</b> <b>KANATA ON K2K 2B2</b>	SCT
<b>Established:</b> 1982 <b>Plant Size (ft²):</b> 0 <b>Employment:</b> 250  <b>--Details--</b> <b>Description:</b> CALCULATING AND ACCOUNTING MACHINES, EXCEPT ELECTRONIC COMPUTERS <b>SIC/NAICS Code:</b> 3578  <b>Description:</b> TELEPHONE AND TELEGRAPH APPARATUS <b>SIC/NAICS Code:</b> 3661  <b>Description:</b> RADIO AND TELEVISION BROADCASTING AND COMMUNICATIONS EQUIPMENT <b>SIC/NAICS Code:</b> 3663  <b>Description:</b> SEARCH, DETECTION, NAVIGATION, GUIDANCE, AERONAUTICAL, AND NAUTICAL SYSTEMS AND INSTRUMENTS <b>SIC/NAICS Code:</b> 3812					
<a href="#">21</a>	62 of 64	S/218.1	79.7 / 3.92	<b>BAE SYSTEMS CANADA</b> <b>415 Legget Dr</b> <b>Kanata ON K2K</b>	SCT
<b>Established:</b> 1982 <b>Plant Size (ft²):</b> 0 <b>Employment:</b> 250  <b>--Details--</b> <b>Description:</b> Computer and Peripheral Equipment Manufacturing <b>SIC/NAICS Code:</b> 334110  <b>Description:</b> Telephone Apparatus Manufacturing <b>SIC/NAICS Code:</b> 334210					

Map Key	Number of Records	Direction/ Distance (m)	Elev/Diff (m)	Site	DB
<b>Description:</b> <b>SIC/NAICS Code:</b>		Radio and Television Broadcasting and Wireless Communications Equipment Manufacturing 334220			
<b>Description:</b> <b>SIC/NAICS Code:</b>		Navigational and Guidance Instruments Manufacturing 334511			
<a href="#">21</a>	63 of 64	S/218.1	79.7 / 3.92	<b>CMC Electronics</b> 415 Legget Dr Kanata ON K2K 2B2	SCT
<b>Established:</b> <b>Plant Size (ft²):</b> <b>Employment:</b>		01-JUL-03			
<b>--Details--</b>					
<b>Description:</b> <b>SIC/NAICS Code:</b>		Aerospace Product and Parts Manufacturing 336410			
<b>Description:</b> <b>SIC/NAICS Code:</b>		Engineering Services 541330			
<b>Description:</b> <b>SIC/NAICS Code:</b>		Semiconductor and Other Electronic Component Manufacturing 334410			
<b>Description:</b> <b>SIC/NAICS Code:</b>		Computer and Peripheral Equipment Manufacturing 334110			
<b>Description:</b> <b>SIC/NAICS Code:</b>		Measuring, Medical and Controlling Devices Manufacturing 334512			
<b>Description:</b> <b>SIC/NAICS Code:</b>		Navigational and Guidance Instruments Manufacturing 334511			
<b>Description:</b> <b>SIC/NAICS Code:</b>		Radio and Television Broadcasting and Wireless Communications Equipment Manufacturing 334220			
<b>Description:</b> <b>SIC/NAICS Code:</b>		Navigational and Guidance Instruments Manufacturing 334511			
<a href="#">21</a>	64 of 64	S/218.1	79.7 / 3.92	<b>Sanmina-SCI - Centre</b> 415 Legget Dr Unit 101 Kanata ON K2K 2B2	SCT
<b>Established:</b> <b>Plant Size (ft²):</b> <b>Employment:</b>		75000			
<b>--Details--</b>					
<b>Description:</b> <b>SIC/NAICS Code:</b>		Semiconductor and Other Electronic Component Manufacturing 334410			
<b>Description:</b> <b>SIC/NAICS Code:</b>		Semiconductor and Other Electronic Component Manufacturing 334410			
<a href="#">22</a>	1 of 1	WNW/222.7	75.9 / 0.07	ON	WWIS
<b>Well ID:</b>		7446871	<b>Flowing (Y/N):</b>		

Map Key	Number of Records	Direction/ Distance (m)	Elev/Diff (m)	Site	DB
<div> <div> <b>Construction Date:</b>  <b>Use 1st:</b>  <b>Use 2nd:</b>  <b>Final Well Status:</b>  <b>Water Type:</b>  <b>Casing Material:</b>  <b>Audit No:</b> Z394753  <b>Tag:</b>  <b>Constructn Method:</b>  <b>Elevation (m):</b>  <b>Elevatn Reliabilty:</b>  <b>Depth to Bedrock:</b>  <b>Well Depth:</b>  <b>Overburden/Bedrock:</b>  <b>Pump Rate:</b>  <b>Static Water Level:</b>  <b>Clear/Cloudy:</b>  <b>Municipality:</b> MARCH TOWNSHIP  <b>Site Info:</b> </div> <div> <b>Flow Rate:</b>  <b>Data Entry Status:</b> Yes  <b>Data Src:</b>  <b>Date Received:</b> 03/22/2023  <b>Selected Flag:</b> TRUE  <b>Abandonment Rec:</b> Yes  <b>Contractor:</b> 7681  <b>Form Version:</b> 7  <b>Owner:</b>  <b>County:</b> OTTAWA-CARLETON  <b>Lot:</b>  <b>Concession:</b>  <b>Concession Name:</b>  <b>Easting NAD83:</b>  <b>Northing NAD83:</b>  <b>Zone:</b>  <b>UTM Reliability:</b> </div> </div>					
<b><u>Additional Detail(s) (Map)</u></b>					
<div> <div> <b>Bore Hole ID:</b> 1009430212  <b>Depth (m):</b>  <b>Year Completed:</b> 2022  <b>Well Completed Dt:</b> 12/22/2022  <b>Audit No:</b> Z394753  <b>Path:</b> </div> <div> <b>Tag No:</b>  <b>Contractor:</b> 7681  <b>Latitude:</b> 45.3491640065821  <b>Longitude:</b> -75.9167282795473  <b>Point Y:</b> 45.34916400024446  <b>Point X:</b> -75.91672811823064 </div> </div>					
<b><u>Bore Hole Information</u></b>					
<div> <div> <b>Bore Hole ID:</b> 1009430212  <b>DP2BR:</b>  <b>Spatial Status:</b>  <b>Code OB:</b>  <b>Code OB Desc:</b>  <b>Open Hole:</b>  <b>Cluster Kind:</b>  <b>Date Completed:</b> 12/22/2022  <b>Remarks:</b>  <b>Location Method Desc:</b> on Water Well Record  <b>Elevrc Desc:</b>  <b>Location Source Date:</b>  <b>Improvement Location Source:</b>  <b>Improvement Location Method:</b>  <b>Source Revision Comment:</b>  <b>Supplier Comment:</b> </div> <div> <b>Elevation:</b>  <b>Elevrc:</b>  <b>Zone:</b> 18  <b>East83:</b> 428188.00  <b>North83:</b> 5022148.00  <b>Org CS:</b> UTM83  <b>UTMRC:</b> 4  <b>UTMRC Desc:</b> margin of error : 30 m - 100 m  <b>Location Method:</b> wwr </div> </div>					
<a href="#">23</a>	1 of 11	SW/237.9	78.8 / 3.03	AVAYA CANADA CORP 425 LEGGET DRIVE OTTAWA ON K2K 2W2	EASR
<div> <div> <b>Approval No:</b> R-002-4150428271  <b>Status:</b> REGISTERED  <b>Date:</b> 2012-08-27  <b>Record Type:</b> EASR  <b>Link Source:</b> MOFA  <b>Project Type:</b> Standby Power System  <b>Full Address:</b>  <b>Approval Type:</b> EASR-Standby Power System  <b>SWP Area Name:</b> Mississippi Valley  <b>PDF NAICS Code:</b>  <b>PDF URL:</b> </div> <div> <b>MOE District:</b> Ottawa  <b>Municipality:</b> OTTAWA  <b>Latitude:</b> 45.345882  <b>Longitude:</b> -75.91489  <b>Geometry X:</b>  <b>Geometry Y:</b> </div> </div>					



Map Key	Number of Records	Direction/ Distance (m)	Elev/Diff (m)	Site	DB
PDF Site Location:					
<a href="#">23</a>	2 of 11	SW/237.9	78.8 / 3.03	425 Legget Drive Property GP Inc. 425 Legget Dr Ottawa ON	ECA
<b>Approval No:</b> 6998-95YSRC <b>Approval Date:</b> 2013-03-21 <b>Status:</b> Approved <b>Record Type:</b> ECA <b>Link Source:</b> IDS <b>SWP Area Name:</b> Mississippi Valley <b>Approval Type:</b> ECA-MUNICIPAL AND PRIVATE SEWAGE WORKS <b>Project Type:</b> MUNICIPAL AND PRIVATE SEWAGE WORKS <b>Business Name:</b> 425 Legget Drive Property GP Inc. <b>Address:</b> 425 Legget Dr <b>Full Address:</b> <b>Full PDF Link:</b> <a href="https://www.accessenvironment.ene.gov.on.ca/instruments/2476-8VQN7M-14.pdf">https://www.accessenvironment.ene.gov.on.ca/instruments/2476-8VQN7M-14.pdf</a> <b>PDF Site Location:</b>		<b>MOE District:</b> Ottawa <b>City:</b> <b>Longitude:</b> -75.91489 <b>Latitude:</b> 45.345882 <b>Geometry X:</b> <b>Geometry Y:</b>			
<a href="#">23</a>	3 of 11	SW/237.9	78.8 / 3.03	425 Legget Dr Kanata ON K2K 2W2	EHS
<b>Order No:</b> 20010711004 <b>Status:</b> C <b>Report Type:</b> Complete Report <b>Report Date:</b> 7/16/01 <b>Date Received:</b> 7/11/01 <b>Previous Site Name:</b> <b>Lot/Building Size:</b> <b>Additional Info Ordered:</b>		<b>Nearest Intersection:</b> <b>Municipality:</b> <b>Client Prov/State:</b> ON <b>Search Radius (km):</b> 0.25 <b>X:</b> -75.914926 <b>Y:</b> 45.344584			
<a href="#">23</a>	4 of 11	SW/237.9	78.8 / 3.03	425 Legget Drive Ottawa ON	EHS
<b>Order No:</b> 20120213010 <b>Status:</b> C <b>Report Type:</b> Custom Report <b>Report Date:</b> 2/17/2012 10:02:42 AM <b>Date Received:</b> 2/13/2012 10:00:24 AM <b>Previous Site Name:</b> <b>Lot/Building Size:</b> <b>Additional Info Ordered:</b>		<b>Nearest Intersection:</b> <b>Municipality:</b> <b>Client Prov/State:</b> ON <b>Search Radius (km):</b> 0.25 <b>X:</b> -75.915606 <b>Y:</b> 45.345057			
<a href="#">23</a>	5 of 11	SW/237.9	78.8 / 3.03	SR TELECOM INC. 425 LEGGET DRIVE KANATA ON K2K 2W2	GEN
<b>Generator Info</b>					
<b>Generator No:</b> ON2171800 <b>Approval Years:</b> 96,97,98,99 <b>Status:</b> <b>PO Box No:</b> <b>Country:</b> <b>Co Admin:</b> <b>Phone No Admin:</b>		<b>Choice of Contact:</b> <b>Contaminated Fac:</b> <b>MHSW Facility:</b> <b>SIC Code:</b> 3351			

Map Key	Number of Records	Direction/ Distance (m)	Elev/Diff (m)	Site	DB
SIC Description:		TELECOMMUNICATIONS			
<u>Waste Detail(s)</u>					
Waste Class:		148			
Waste Class Name:		INORGANIC LABORATORY CHEMICALS			
<u>Waste Detail(s)</u>					
Waste Class:		263			
Waste Class Name:		ORGANIC LABORATORY CHEMICALS			
23	6 of 11	SW/237.9	78.8 / 3.03	C-MAC KANATA INC. 425 LEGGET DRIVE KANATA ON K2K 2W2	GEN
<u>Generator Info</u>					
Generator No:		ON2171800		Choice of Contact:	
Approval Years:		00,01		Contaminated Fac:	
Status:				MHSW Facility:	
PO Box No:				SIC Code: 3351	
Country:					
Co Admin:					
Phone No Admin:					
SIC Description:		TELECOMMUNICATIONS			
<u>Waste Detail(s)</u>					
Waste Class:		263			
Waste Class Name:		ORGANIC LABORATORY CHEMICALS			
<u>Waste Detail(s)</u>					
Waste Class:		148			
Waste Class Name:		INORGANIC LABORATORY CHEMICALS			
23	7 of 11	SW/237.9	78.8 / 3.03	C-MAC KANATA INC. 425 LEGETT DRIVE KANATA ON K2K 2W2	GEN
<u>Generator Info</u>					
Generator No:		ON2171800		Choice of Contact:	
Approval Years:		02		Contaminated Fac:	
Status:				MHSW Facility:	
PO Box No:				SIC Code:	
Country:					
Co Admin:					
Phone No Admin:					
SIC Description:					
<u>Waste Detail(s)</u>					
Waste Class:		212			
Waste Class Name:		ALIPHATIC SOLVENTS			

Map Key	Number of Records	Direction/ Distance (m)	Elev/Diff (m)	Site	DB
<b><u>Waste Detail(s)</u></b>					
<b>Waste Class:</b>		145			
<b>Waste Class Name:</b>		PAINT/PIGMENT/COATING RESIDUES			
<b><u>Waste Detail(s)</u></b>					
<b>Waste Class:</b>		146			
<b>Waste Class Name:</b>		OTHER SPECIFIED INORGANICS			
<b><u>Waste Detail(s)</u></b>					
<b>Waste Class:</b>		148			
<b>Waste Class Name:</b>		INORGANIC LABORATORY CHEMICALS			
<b><u>Waste Detail(s)</u></b>					
<b>Waste Class:</b>		263			
<b>Waste Class Name:</b>		ORGANIC LABORATORY CHEMICALS			
<b><u>23</u></b>	<b>8 of 11</b>	<b>SW/237.9</b>	<b>78.8 / 3.03</b>	<b>C-MAC ELCTRONIC SYSTEM INC., SOLECTRON COMPANY 425 LEGETT DRIVE KANATA ON</b>	<b>GEN</b>
<b><u>Generator Info</u></b>					
<b>Generator No:</b>	ON2171800			<b>Choice of Contact:</b>	
<b>Approval Years:</b>	03,04,05,06			<b>Contaminated Fac:</b>	
<b>Status:</b>				<b>MHSW Facility:</b>	
<b>PO Box No:</b>				<b>SIC Code:</b>	334110
<b>Country:</b>					
<b>Co Admin:</b>					
<b>Phone No Admin:</b>					
<b>SIC Description:</b>		Computer & Peripheral Equipment Mfg.			
<b><u>Waste Detail(s)</u></b>					
<b>Waste Class:</b>		331			
<b>Waste Class Name:</b>		WASTE COMPRESSED GASES			
<b><u>Waste Detail(s)</u></b>					
<b>Waste Class:</b>		252			
<b>Waste Class Name:</b>		WASTE OILS & LUBRICANTS			
<b><u>Waste Detail(s)</u></b>					
<b>Waste Class:</b>		145			
<b>Waste Class Name:</b>		PAINT/PIGMENT/COATING RESIDUES			
<b><u>Waste Detail(s)</u></b>					
<b>Waste Class:</b>		146			
<b>Waste Class Name:</b>		OTHER SPECIFIED INORGANICS			

<b>Map Key</b>	<b>Number of Records</b>	<b>Direction/ Distance (m)</b>	<b>Elev/Diff (m)</b>	<b>Site</b>	<b>DB</b>
<b><u>Waste Detail(s)</u></b>					
<b>Waste Class:</b>			148		
<b>Waste Class Name:</b>			INORGANIC LABORATORY CHEMICALS		
<b><u>Waste Detail(s)</u></b>					
<b>Waste Class:</b>			211		
<b>Waste Class Name:</b>			AROMATIC SOLVENTS		
<b><u>Waste Detail(s)</u></b>					
<b>Waste Class:</b>			232		
<b>Waste Class Name:</b>			POLYMERIC RESINS		
<b><u>Waste Detail(s)</u></b>					
<b>Waste Class:</b>			241		
<b>Waste Class Name:</b>			HALOGENATED SOLVENTS		
<b><u>Waste Detail(s)</u></b>					
<b>Waste Class:</b>			268		
<b>Waste Class Name:</b>			AMINES		
<b><u>Waste Detail(s)</u></b>					
<b>Waste Class:</b>			262		
<b>Waste Class Name:</b>			DETERGENTS/SOAPS		
<b><u>Waste Detail(s)</u></b>					
<b>Waste Class:</b>			265		
<b>Waste Class Name:</b>			GRAPHIC ART WASTES		
<b><u>Waste Detail(s)</u></b>					
<b>Waste Class:</b>			213		
<b>Waste Class Name:</b>			PETROLEUM DISTILLATES		
<b><u>Waste Detail(s)</u></b>					
<b>Waste Class:</b>			253		
<b>Waste Class Name:</b>			EMULSIFIED OILS		
<b><u>Waste Detail(s)</u></b>					
<b>Waste Class:</b>			212		
<b>Waste Class Name:</b>			ALIPHATIC SOLVENTS		
<b><u>Waste Detail(s)</u></b>					
<b>Waste Class:</b>			263		
<b>Waste Class Name:</b>			ORGANIC LABORATORY CHEMICALS		

Map Key	Number of Records	Direction/ Distance (m)	Elev/Diff (m)	Site	DB
<a href="#">23</a>	9 of 11	SW/237.9	78.8 / 3.03	Renaissance Network Reinvent 425 Legget Drive Ottawa ON	GEN

**Generator Info (as of Dec 2024)**

**Generator No:** ON001069755  
**Generator Company Name:** Renaissance Network Reinvent  
**Street:** 425 Legget Drive  
**City:** Ottawa  
**Province State:** Ontario  
**Country:** Canada  
**Postal Code:** K2K 2W2  
**Waste Class:** 331 I

**Waste Class Decoded:**

331 - WASTE COMPRESSED GASES

**Generator Info (as of Apr 2025)**

**Generator Company Name:** Renaissance Network Reinvent  
**Generator Site Address:** 425 Legget Drive  
**City:** Ottawa  
**Province State:** Ontario  
**Country:** Canada  
**Postal Code:** K2K 2W2  
**Waste Class:** 331 I

**Waste Class Decoded:**

331 - WASTE COMPRESSED GASES

**Waste Characteristic Decoded:**

I - Ignitable

<a href="#">23</a>	10 of 11	SW/237.9	78.8 / 3.03	SR TELECOM 425 LEGGET DR KANATA ON K2K 2W2	SCT
<b>Established:</b> 1986					
<b>Plant Size (ft²):</b> 0					
<b>Employment:</b> 200					
<b>--Details--</b>					
<b>Description:</b> RADIO AND TELEVISION BROADCASTING AND COMMUNICATIONS EQUIPMENT					
<b>SIC/NAICS Code:</b> 3663					

<a href="#">23</a>	11 of 11	SW/237.9	78.8 / 3.03	Solelectron EMS Canada 425 Legget Dr Kanata ON K2K 2W2	SCT
<b>Established:</b> 1977					
<b>Plant Size (ft²):</b>					
<b>Employment:</b> 300					

Map Key	Number of Records	Direction/ Distance (m)	Elev/Diff (m)	Site	DB
<hr/>					
<b>--Details--</b>					
<b>Description:</b>		Semiconductor and Other Electronic Component Manufacturing			
<b>SIC/NAICS Code:</b>		334410			
<hr/>					
<a href="#">24</a>	1 of 1	WNW/242.2	75.9 / 0.12	ON	WWIS
<b>Well ID:</b>		7446872	<b>Flowing (Y/N):</b>		
<b>Construction Date:</b>			<b>Flow Rate:</b>		
<b>Use 1st:</b>			<b>Data Entry Status:</b>		Yes
<b>Use 2nd:</b>			<b>Data Src:</b>		
<b>Final Well Status:</b>			<b>Date Received:</b>		03/22/2023
<b>Water Type:</b>			<b>Selected Flag:</b>		TRUE
<b>Casing Material:</b>			<b>Abandonment Rec:</b>		Yes
<b>Audit No:</b>		Z394754	<b>Contractor:</b>		7681
<b>Tag:</b>			<b>Form Version:</b>		7
<b>Constructn Method:</b>			<b>Owner:</b>		
<b>Elevation (m):</b>			<b>County:</b>		OTTAWA-CARLETON
<b>Elevatn Reliabilty:</b>			<b>Lot:</b>		
<b>Depth to Bedrock:</b>			<b>Concession:</b>		
<b>Well Depth:</b>			<b>Concession Name:</b>		
<b>Overburden/Bedrock:</b>			<b>Easting NAD83:</b>		
<b>Pump Rate:</b>			<b>Northing NAD83:</b>		
<b>Static Water Level:</b>			<b>Zone:</b>		
<b>Clear/Cloudy:</b>			<b>UTM Reliability:</b>		
<b>Municipality:</b>		MARCH TOWNSHIP			
<b>Site Info:</b>					
 <b><u>Additional Detail(s) (Map)</u></b>					
<b>Bore Hole ID:</b>		1009430215	<b>Tag No:</b>		
<b>Depth (m):</b>			<b>Contractor:</b>		7681
<b>Year Completed:</b>		2022	<b>Latitude:</b>		45.3493250884083
<b>Well Completed Dt:</b>		12/22/2022	<b>Longitude:</b>		-75.9168457714871
<b>Audit No:</b>		Z394754	<b>Point Y:</b>		45.34932508179592
<b>Path:</b>			<b>Point X:</b>		-75.91684560973235
 <b><u>Bore Hole Information</u></b>					
<b>Bore Hole ID:</b>		1009430215	<b>Elevation:</b>		
<b>DP2BR:</b>			<b>Elevrc:</b>		
<b>Spatial Status:</b>			<b>Zone:</b>		18
<b>Code OB:</b>			<b>East83:</b>		428179.00
<b>Code OB Desc:</b>			<b>North83:</b>		5022166.00
<b>Open Hole:</b>			<b>Org CS:</b>		UTM83
<b>Cluster Kind:</b>			<b>UTMRC:</b>		4
<b>Date Completed:</b>		12/22/2022	<b>UTMRC Desc:</b>		margin of error : 30 m - 100 m
<b>Remarks:</b>			<b>Location Method:</b>		wwr
<b>Location Method Desc:</b>		on Water Well Record			
<b>Elevrc Desc:</b>					
<b>Location Source Date:</b>					
<b>Improvement Location Source:</b>					
<b>Improvement Location Method:</b>					
<b>Source Revision Comment:</b>					
<b>Supplier Comment:</b>					
<hr/>					
<a href="#">25</a>	1 of 5	NE/244.5	79.2 / 3.36	320 Terry Fox Drive Ottawa ON k2k 2x3	EHS
<b>Order No:</b>		20091008019	<b>Nearest Intersection:</b>		terry fox drive and march valley road
<b>Status:</b>		C	<b>Municipality:</b>		kanata

<b>Map Key</b>	<b>Number of Records</b>	<b>Direction/ Distance (m)</b>	<b>Elev/Diff (m)</b>	<b>Site</b>	<b>DB</b>
<b>Report Type:</b> Custom Report <b>Report Date:</b> 10/20/2009 <b>Date Received:</b> 10/8/2009 <b>Previous Site Name:</b> <b>Lot/Building Size:</b> approximately 138 acres <b>Additional Info Ordered:</b> City Directory					
<b>Client Prov/State:</b> ON <b>Search Radius (km):</b> 0.25 <b>X:</b> -75.909467 <b>Y:</b> 45.350999					

<a href="#"><u>25</u></a>	2 of 5	<b>NE/244.5</b>	<b>79.2 / 3.36</b>	<b>Kanata Research Park Corporation</b> <b>320 Terry Fox Drive, Kanata, Geographic Township, Ottawa, City Kanata</b> <b>ON</b>	<b>PTTW</b>
<b>EBR Registry No:</b> 010-1824 <b>Ministry Ref No:</b> 0383-77MGGP <b>Notice Type:</b> Instrument Decision <b>Notice Stage:</b> <b>Notice Date:</b> November 14, 2014 <b>Proposal Date:</b> October 10, 2007 <b>Year:</b> 2007 <b>Instrument Type:</b> (OWRA s. 34) - Permit to Take Water <b>Off Instrument Name:</b> <b>Posted By:</b> <b>Company Name:</b> Kanata Research Park Corporation <b>Site Address:</b> <b>Location Other:</b> <b>Proponent Name:</b> <b>Proponent Address:</b> The Marshes Golf Club, 320 Terry Fox Drive, Kanata Ontario, Canada K2K 3L1 <b>Comment Period:</b> <b>URL:</b> <b>Summary:</b>  <b>Site Location Details:</b>  320 Terry Fox Drive, Kanata, Geographic Township, Ottawa, City Kanata					
<b>Decision Posted:</b> <b>Exception Posted:</b> <b>Section:</b> <b>Act 1:</b> <b>Act 2:</b> <b>Site Location Map:</b>					

<a href="#"><u>25</u></a>	3 of 5	<b>NE/244.5</b>	<b>79.2 / 3.36</b>	<b>Kanata Research Park Corporation</b> <b>320 Terry Fox Drive Ottawa Ontario K2K 3L1</b> <b>Ottawa</b> <b>ON</b>	<b>PTTW</b>
<b>EBR Registry No:</b> IA06E1349 <b>Ministry Ref No:</b> 1338-6U3KVVW <b>Notice Type:</b> Instrument Decision <b>Notice Stage:</b> <b>Notice Date:</b> February 12, 2007 <b>Proposal Date:</b> November 01, 2006 <b>Year:</b> 2006 <b>Instrument Type:</b> (OWRA s. 34) - Permit to Take Water <b>Off Instrument Name:</b> <b>Posted By:</b> <b>Company Name:</b> Kanata Research Park Corporation <b>Site Address:</b> <b>Location Other:</b> <b>Proponent Name:</b> <b>Proponent Address:</b> The Marshes Golf Club, 320 Terry Fox Drive, Kanata Ontario, Canada K2K 3L1 <b>Comment Period:</b> <b>URL:</b> <b>Summary:</b>  <b>Site Location Details:</b>					
<b>Decision Posted:</b> <b>Exception Posted:</b> <b>Section:</b> <b>Act 1:</b> <b>Act 2:</b> <b>Site Location Map:</b>					

Map Key	Number of Records	Direction/ Distance (m)	Elev/Diff (m)	Site	DB
320 Terry Fox Drive Ottawa Ontario K2K 3L1 Ottawa					
<a href="#">25</a>	4 of 5	NE/244.5	79.2 / 3.36	Wesley Clover International Corporation 320 Terry Fox Drive City of Ottawa, Ontario CITY OF OTTAWA ON	PTTW
<div> <div> <b>EBR Registry No:</b> 012-9977  <b>Ministry Ref No:</b> 6086-AJYMD3  <b>Notice Type:</b> Instrument Decision  <b>Notice Stage:</b>  <b>Notice Date:</b> October 06, 2017  <b>Proposal Date:</b> March 03, 2017  <b>Year:</b> 2017  <b>Instrument Type:</b> (OWRA s. 34) - Permit to Take Water  <b>Off Instrument Name:</b>  <b>Posted By:</b>  <b>Company Name:</b> Wesley Clover International Corporation  <b>Site Address:</b>  <b>Location Other:</b>  <b>Proponent Name:</b>  <b>Proponent Address:</b> 320 Terry Fox Drive, Ottawa Ontario, Canada L2K 3L1  <b>Comment Period:</b>  <b>URL:</b>  <b>Summary:</b> </div> <div> <b>Decision Posted:</b>  <b>Exception Posted:</b>  <b>Section:</b>  <b>Act 1:</b>  <b>Act 2:</b>  <b>Site Location Map:</b> </div> </div>					
<b>Site Location Details:</b> 320 Terry Fox Drive City of Ottawa, Ontario CITY OF OTTAWA					
<a href="#">25</a>	5 of 5	NE/244.5	79.2 / 3.36	Wesley Clover International Corporation 320 Terry Fox Drive City of Ottawa, Ontario CITY OF OTTAWA ON	PTTW
<div> <div> <b>EBR Registry No:</b> 012-9977  <b>Ministry Ref No:</b> 6086-AJYMD3  <b>Notice Type:</b> Instrument Proposal  <b>Notice Stage:</b>  <b>Notice Date:</b> March 03, 2017  <b>Proposal Date:</b> March 03, 2017  <b>Year:</b> 2017  <b>Instrument Type:</b> (OWRA s. 34) - Permit to Take Water  <b>Off Instrument Name:</b>  <b>Posted By:</b>  <b>Company Name:</b> Wesley Clover International Corporation  <b>Site Address:</b>  <b>Location Other:</b>  <b>Proponent Name:</b>  <b>Proponent Address:</b> 320 Terry Fox Drive, Ottawa Ontario, Canada L2K 3L1  <b>Comment Period:</b>  <b>URL:</b>  <b>Summary:</b> </div> <div> <b>Decision Posted:</b>  <b>Exception Posted:</b>  <b>Section:</b>  <b>Act 1:</b>  <b>Act 2:</b>  <b>Site Location Map:</b> </div> </div>					
<b>Site Location Details:</b> 320 Terry Fox Drive City of Ottawa, Ontario CITY OF OTTAWA					



Map Key	Number of Records	Direction/ Distance (m)	Elev/Diff (m)	Site	DB
<a href="#">26</a>	1 of 27	E/247.7	74.9 / -0.94	Kanata Research Park Corporation 303 Terry Fox Dr Ottawa ON	CA
<b>Certificate #:</b> 2432-7NRJ53 <b>Application Year:</b> 2009 <b>Issue Date:</b> 1/29/2009 <b>Approval Type:</b> Air <b>Status:</b> Approved <b>Application Type:</b> <b>Client Name:</b> <b>Client Address:</b> <b>Client City:</b> <b>Client Postal Code:</b> <b>Project Description:</b> <b>Contaminants:</b> <b>Emission Control:</b>					
<a href="#">26</a>	2 of 27	E/247.7	74.9 / -0.94	Kanata Research Park Corporation 303 Terry Fox Drive Ottawa ON	CA
<b>Certificate #:</b> 8709-5HV267 <b>Application Year:</b> 2003 <b>Issue Date:</b> 1/18/2003 <b>Approval Type:</b> Air <b>Status:</b> Revoked and/or Replaced <b>Application Type:</b> <b>Client Name:</b> <b>Client Address:</b> <b>Client City:</b> <b>Client Postal Code:</b> <b>Project Description:</b> <b>Contaminants:</b> <b>Emission Control:</b>					
<a href="#">26</a>	3 of 27	E/247.7	74.9 / -0.94	Kanata Research Park Corporation 303 Terry Fox Dr Ottawa ON K2K 2X3	ECA
<b>Approval No:</b> 2432-7NRJ53 <b>Approval Date:</b> 2009-01-29 <b>Status:</b> Approved <b>Record Type:</b> ECA <b>Link Source:</b> IDS <b>SWP Area Name:</b> Mississippi Valley <b>Approval Type:</b> ECA-AIR <b>Project Type:</b> AIR <b>Business Name:</b> Kanata Research Park Corporation <b>Address:</b> 303 Terry Fox Dr <b>Full Address:</b> <b>Full PDF Link:</b> <a href="https://www.accessenvironment.ene.gov.on.ca/instruments/9609-7LWQPA-14.pdf">https://www.accessenvironment.ene.gov.on.ca/instruments/9609-7LWQPA-14.pdf</a> <b>PDF Site Location:</b>					
				<b>MOE District:</b> Ottawa <b>City:</b> <b>Longitude:</b> -75.906944 <b>Latitude:</b> 45.34863 <b>Geometry X:</b> <b>Geometry Y:</b>	
<a href="#">26</a>	4 of 27	E/247.7	74.9 / -0.94	Kanata Research Park Corporation 303 Terry Fox Drive Ottawa ON K2K 2X3	ECA
<b>Approval No:</b> 8709-5HV267 <b>Approval Date:</b> 2003-01-18 <b>MOE District:</b> Ottawa <b>City:</b>					

Map Key	Number of Records	Direction/ Distance (m)	Elev/Diff (m)	Site	DB
<b>Status:</b> Revoked and/or Replaced <b>Record Type:</b> ECA <b>Link Source:</b> IDS <b>SWP Area Name:</b> Mississippi Valley <b>Approval Type:</b> ECA-AIR <b>Project Type:</b> AIR <b>Business Name:</b> Kanata Research Park Corporation <b>Address:</b> 303 Terry Fox Drive <b>Full Address:</b> <b>Full PDF Link:</b> <a href="https://www.accessenvironment.ene.gov.on.ca/instruments/1643-5DXQV6-14.pdf">https://www.accessenvironment.ene.gov.on.ca/instruments/1643-5DXQV6-14.pdf</a> <b>PDF Site Location:</b>					
<a href="#">26</a>	5 of 27	E/247.7	74.9 / -0.94	303 Terry Fox Drive Ottawa ON K2K 3J1	EHS
<b>Order No:</b> 20030304008 <b>Status:</b> C <b>Report Type:</b> Custom Report <b>Report Date:</b> 3/13/03 <b>Date Received:</b> 3/4/03 <b>Previous Site Name:</b> <b>Lot/Building Size:</b> <b>Additional Info Ordered:</b>					
<b>Nearest Intersection:</b> <b>Municipality:</b> <b>Client Prov/State:</b> ON <b>Search Radius (km):</b> 0.40 <b>X:</b> -75.904004 <b>Y:</b> 45.350131					
<a href="#">26</a>	6 of 27	E/247.7	74.9 / -0.94	303 Terry Fox Drive Ottawa ON	EHS
<b>Order No:</b> 20080221001 <b>Status:</b> C <b>Report Type:</b> Custom Report <b>Report Date:</b> 2/29/2008 <b>Date Received:</b> 2/21/2008 <b>Previous Site Name:</b> <b>Lot/Building Size:</b> 17.7 acres <b>Additional Info Ordered:</b>					
<b>Nearest Intersection:</b> Terry Fox Drive and Herzberg Road <b>Municipality:</b> Formerly Kanata, Now Ottawa <b>Client Prov/State:</b> ON <b>Search Radius (km):</b> 0.25 <b>X:</b> -75.906851 <b>Y:</b> 45.350999					
<a href="#">26</a>	7 of 27	E/247.7	74.9 / -0.94	303 Terry Fox Drive Ottawa ON	EHS
<b>Order No:</b> 20120302001 <b>Status:</b> C <b>Report Type:</b> Custom Report <b>Report Date:</b> 3/8/2012 7:34:12 AM <b>Date Received:</b> 3/2/2012 7:29:54 AM <b>Previous Site Name:</b> <b>Lot/Building Size:</b> <b>Additional Info Ordered:</b>					
<b>Nearest Intersection:</b> <b>Municipality:</b> <b>Client Prov/State:</b> ON <b>Search Radius (km):</b> 0.5 <b>X:</b> -75.906559 <b>Y:</b> 45.349271					
<a href="#">26</a>	8 of 27	E/247.7	74.9 / -0.94	303 Terry Fox Dr Ottawa ON K2K3J1	EHS
<b>Order No:</b> 20150811080 <b>Status:</b> C <b>Report Type:</b> Site Report <b>Report Date:</b> 12-AUG-15 <b>Date Received:</b> 11-AUG-15 <b>Previous Site Name:</b> <b>Lot/Building Size:</b> <b>Additional Info Ordered:</b>					
<b>Nearest Intersection:</b> <b>Municipality:</b> Ottawa <b>Client Prov/State:</b> MI <b>Search Radius (km):</b> .015 <b>X:</b> -75.906759 <b>Y:</b> 45.348684					

Map Key	Number of Records	Direction/ Distance (m)	Elev/Diff (m)	Site	DB
<a href="#">26</a>	9 of 27	E/247.7	74.9 / -0.94	March Networks 303 TERRY FOX DRIVE Ottawa ON K2K 3J1	GEN
<u>Generator Info</u>					
Generator No:	ON4978988			Choice of Contact:	
Approval Years:	07,08			Contaminated Fac:	
Status:				MHSW Facility:	
PO Box No:				SIC Code:	334310
Country:					
Co Admin:					
Phone No Admin:					
SIC Description:	Audio and Video Equipment Manufacturing				
<u>Waste Detail(s)</u>					
Waste Class:	121				
Waste Class Name:	ALKALINE WASTES - HEAVY METALS				
<u>Waste Detail(s)</u>					
Waste Class:	146				
Waste Class Name:	OTHER SPECIFIED INORGANICS				
<u>Waste Detail(s)</u>					
Waste Class:	213				
Waste Class Name:	PETROLEUM DISTILLATES				
<u>Waste Detail(s)</u>					
Waste Class:	112				
Waste Class Name:	ACID WASTE - HEAVY METALS				
<a href="#">26</a>	10 of 27	E/247.7	74.9 / -0.94	March Networks 303 TERRY FOX DRIVE Ottawa ON	GEN
<u>Generator Info</u>					
Generator No:	ON4978988			Choice of Contact:	
Approval Years:	2009			Contaminated Fac:	
Status:				MHSW Facility:	
PO Box No:				SIC Code:	334310
Country:					
Co Admin:					
Phone No Admin:					
SIC Description:	Audio and Video Equipment Manufacturing				
<u>Waste Detail(s)</u>					
Waste Class:	112				
Waste Class Name:	ACID WASTE - HEAVY METALS				

Map Key	Number of Records	Direction/ Distance (m)	Elev/Diff (m)	Site	DB
<b><u>Waste Detail(s)</u></b>					
<b>Waste Class:</b>		146			
<b>Waste Class Name:</b>		OTHER SPECIFIED INORGANICS			
<b><u>Waste Detail(s)</u></b>					
<b>Waste Class:</b>		213			
<b>Waste Class Name:</b>		PETROLEUM DISTILLATES			
<b><u>Waste Detail(s)</u></b>					
<b>Waste Class:</b>		121			
<b>Waste Class Name:</b>		ALKALINE WASTES - HEAVY METALS			
<a href="#">26</a>	11 of 27	E/247.7	74.9 / -0.94	COM DEV Ltd. 303 Terry Fox Drive Suite 100 Kanata ON K2K 3J1	GEN
<b><u>Generator Info</u></b>					
<b>Generator No:</b>	ON5522674			<b>Choice of Contact:</b>	
<b>Approval Years:</b>	2009			<b>Contaminated Fac:</b>	
<b>Status:</b>				<b>MHSW Facility:</b>	
<b>PO Box No:</b>				<b>SIC Code:</b>	334220
<b>Country:</b>					
<b>Co Admin:</b>					
<b>Phone No Admin:</b>					
<b>SIC Description:</b>		Radio and Television Broadcasting and Wireless Communications Equipment Manufacturing			
<b><u>Waste Detail(s)</u></b>					
<b>Waste Class:</b>		252			
<b>Waste Class Name:</b>		WASTE OILS & LUBRICANTS			
<b><u>Waste Detail(s)</u></b>					
<b>Waste Class:</b>		263			
<b>Waste Class Name:</b>		ORGANIC LABORATORY CHEMICALS			
<a href="#">26</a>	12 of 27	E/247.7	74.9 / -0.94	March Networks 303 TERRY FOX DRIVE Ottawa ON	GEN
<b><u>Generator Info</u></b>					
<b>Generator No:</b>	ON4978988			<b>Choice of Contact:</b>	
<b>Approval Years:</b>	2010			<b>Contaminated Fac:</b>	
<b>Status:</b>				<b>MHSW Facility:</b>	
<b>PO Box No:</b>				<b>SIC Code:</b>	334310
<b>Country:</b>					
<b>Co Admin:</b>					
<b>Phone No Admin:</b>					
<b>SIC Description:</b>		Audio and Video Equipment Manufacturing			

Map Key	Number of Records	Direction/ Distance (m)	Elev/Diff (m)	Site	DB
<b><u>Waste Detail(s)</u></b>					
<b>Waste Class:</b>		146			
<b>Waste Class Name:</b>		OTHER SPECIFIED INORGANICS			
<b><u>Waste Detail(s)</u></b>					
<b>Waste Class:</b>		212			
<b>Waste Class Name:</b>		ALIPHATIC SOLVENTS			
<b><u>Waste Detail(s)</u></b>					
<b>Waste Class:</b>		112			
<b>Waste Class Name:</b>		ACID WASTE - HEAVY METALS			
<b><u>Waste Detail(s)</u></b>					
<b>Waste Class:</b>		213			
<b>Waste Class Name:</b>		PETROLEUM DISTILLATES			
<b><u>Waste Detail(s)</u></b>					
<b>Waste Class:</b>		121			
<b>Waste Class Name:</b>		ALKALINE WASTES - HEAVY METALS			
<b>26</b>	13 of 27	<b>E/247.7</b>	<b>74.9 / -0.94</b>	<b>COM DEV Ltd. 303 Terry Fox Drive Suite 100 Kanata ON K2K 3J1</b>	<b>GEN</b>

**Generator Info**

<b>Generator No:</b>	ON5522674	<b>Choice of Contact:</b>	
<b>Approval Years:</b>	2010	<b>Contaminated Fac:</b>	
<b>Status:</b>		<b>MHSW Facility:</b>	
<b>PO Box No:</b>		<b>SIC Code:</b>	334220
<b>Country:</b>			
<b>Co Admin:</b>			
<b>Phone No Admin:</b>			
<b>SIC Description:</b>	Radio and Television Broadcasting and Wireless Communications Equipment Manufacturing		

**Waste Detail(s)**

<b>Waste Class:</b>	212
<b>Waste Class Name:</b>	ALIPHATIC SOLVENTS

**Waste Detail(s)**

<b>Waste Class:</b>	252
<b>Waste Class Name:</b>	WASTE OILS & LUBRICANTS

**Waste Detail(s)**

<b>Waste Class:</b>	263
<b>Waste Class Name:</b>	ORGANIC LABORATORY CHEMICALS

**Waste Detail(s)**

Map Key	Number of Records	Direction/ Distance (m)	Elev/Diff (m)	Site	DB
Waste Class:		148			
Waste Class Name:		INORGANIC LABORATORY CHEMICALS			
<a href="#">26</a>	14 of 27	E/247.7	74.9 / -0.94	COM DEV Ltd. 303 Terry Fox Drive Suite 100 Kanata ON K2K 3J1	GEN
<b><u>Generator Info</u></b>					
Generator No:		ON5522674		Choice of Contact:	
Approval Years:		2011		Contaminated Fac:	
Status:				MHSW Facility:	
PO Box No:				SIC Code:	334220
Country:					
Co Admin:					
Phone No Admin:					
SIC Description:		Radio and Television Broadcasting and Wireless Communications Equipment Manufacturing			
<b><u>Waste Detail(s)</u></b>					
Waste Class:		252			
Waste Class Name:		WASTE OILS & LUBRICANTS			
<b><u>Waste Detail(s)</u></b>					
Waste Class:		212			
Waste Class Name:		ALIPHATIC SOLVENTS			
<b><u>Waste Detail(s)</u></b>					
Waste Class:		148			
Waste Class Name:		INORGANIC LABORATORY CHEMICALS			
<b><u>Waste Detail(s)</u></b>					
Waste Class:		263			
Waste Class Name:		ORGANIC LABORATORY CHEMICALS			

<a href="#">26</a>	15 of 27	E/247.7	74.9 / -0.94	March Networks 303 TERRY FOX DRIVE Ottawa ON	GEN
<b><u>Generator Info</u></b>					
<b>Generator No:</b>	ON4978988		<b>Choice of Contact:</b>		
<b>Approval Years:</b>	2011		<b>Contaminated Fac:</b>		
<b>Status:</b>			<b>MHSW Facility:</b>		
<b>PO Box No:</b>			<b>SIC Code:</b>	334310	
<b>Country:</b>					
<b>Co Admin:</b>					
<b>Phone No Admin:</b>					
<b>SIC Description:</b>	Audio and Video Equipment Manufacturing				
<b><u>Waste Detail(s)</u></b>					

Map Key	Number of Records	Direction/ Distance (m)	Elev/Diff (m)	Site	DB
<hr/>					
Waste Class:		213			
Waste Class Name:		PETROLEUM DISTILLATES			
 <u>Waste Detail(s)</u>					
Waste Class:		121			
Waste Class Name:		ALKALINE WASTES - HEAVY METALS			
 <u>Waste Detail(s)</u>					
Waste Class:		112			
Waste Class Name:		ACID WASTE - HEAVY METALS			
 <u>Waste Detail(s)</u>					
Waste Class:		146			
Waste Class Name:		OTHER SPECIFIED INORGANICS			
 <u>Waste Detail(s)</u>					
Waste Class:		212			
Waste Class Name:		ALIPHATIC SOLVENTS			
<hr/>					
<a href="#">26</a>	16 of 27	E/247.7	74.9 / -0.94	COM DEV Ltd. 303 Terry Fox Drive Suite 100 Kanata ON K2K 3J1	GEN
 <u>Generator Info</u>					
Generator No:		ON5522674		Choice of Contact:	
Approval Years:		2012		Contaminated Fac:	
Status:				MHSW Facility:	
PO Box No:				SIC Code:	334220
Country:					
Co Admin:					
Phone No Admin:					
SIC Description:		Radio and Television Broadcasting and Wireless Communications Equipment Manufacturing			
 <u>Waste Detail(s)</u>					
Waste Class:		252			
Waste Class Name:		WASTE OILS & LUBRICANTS			
 <u>Waste Detail(s)</u>					
Waste Class:		212			
Waste Class Name:		ALIPHATIC SOLVENTS			
 <u>Waste Detail(s)</u>					
Waste Class:		148			
Waste Class Name:		INORGANIC LABORATORY CHEMICALS			
 <u>Waste Detail(s)</u>					
Waste Class:		263			

Map Key	Number of Records	Direction/ Distance (m)	Elev/Diff (m)	Site	DB
Waste Class Name:		ORGANIC LABORATORY CHEMICALS			
<a href="#">26</a>	17 of 27	E/247.7	74.9 / -0.94	March Networks 303 TERRY FOX DRIVE Ottawa ON K2K 3J1	GEN
<u>Generator Info</u>					
Generator No:		ON4978988		Choice of Contact:	
Approval Years:		2012		Contaminated Fac:	
Status:				MHSW Facility:	
PO Box No:				SIC Code: 334310	
Country:					
Co Admin:					
Phone No Admin:					
SIC Description:		Audio and Video Equipment Manufacturing			
<u>Waste Detail(s)</u>					
Waste Class:		121			
Waste Class Name:		ALKALINE WASTES - HEAVY METALS			
<u>Waste Detail(s)</u>					
Waste Class:		112			
Waste Class Name:		ACID WASTE - HEAVY METALS			
<u>Waste Detail(s)</u>					
Waste Class:		212			
Waste Class Name:		ALIPHATIC SOLVENTS			
<u>Waste Detail(s)</u>					
Waste Class:		146			
Waste Class Name:		OTHER SPECIFIED INORGANICS			
<u>Waste Detail(s)</u>					
Waste Class:		213			
Waste Class Name:		PETROLEUM DISTILLATES			
<a href="#">26</a>	18 of 27	E/247.7	74.9 / -0.94	COM DEV Ltd. 303 Terry Fox Drive Suite 100 Kanata ON	GEN
<u>Generator Info</u>					
Generator No:		ON5522674		Choice of Contact:	
Approval Years:		2013		Contaminated Fac:	
Status:				MHSW Facility:	
PO Box No:				SIC Code: 334220	
Country:					
Co Admin:					
Phone No Admin:					
SIC Description:		RADIO AND TELEVISION BROADCASTING AND WIRELESS COMMUNICATIONS EQUIPMENT			



Map Key	Number of Records	Direction/ Distance (m)	Elev/Diff (m)	Site	DB
MANUFACTURING					
<u>Waste Detail(s)</u>					
Waste Class:		331			
Waste Class Name:		WASTE COMPRESSED GASES			
<u>Waste Detail(s)</u>					
Waste Class:		213			
Waste Class Name:		PETROLEUM DISTILLATES			
<u>Waste Detail(s)</u>					
Waste Class:		145			
Waste Class Name:		PAINT/PIGMENT/COATING RESIDUES			
<u>Waste Detail(s)</u>					
Waste Class:		263			
Waste Class Name:		ORGANIC LABORATORY CHEMICALS			
<u>Waste Detail(s)</u>					
Waste Class:		212			
Waste Class Name:		ALIPHATIC SOLVENTS			
<u>Waste Detail(s)</u>					
Waste Class:		252			
Waste Class Name:		WASTE OILS & LUBRICANTS			
<u>Waste Detail(s)</u>					
Waste Class:		148			
Waste Class Name:		INORGANIC LABORATORY CHEMICALS			

26

19 of 27

E/247.7

74.9 / -0.94

COM DEV Ltd.  
303 Terry Fox Drive Suite 100  
Kanata ON K2K 3J1

GEN

Generator Info

Generator No:	ON5522674	Choice of Contact:	CO_OFFICIAL
Approval Years:	2016	Contaminated Fac:	No
Status:		MHSW Facility:	No
PO Box No:		SIC Code:	334220
Country:	Canada		
Co Admin:			
Phone No Admin:			
SIC Description:	RADIO AND TELEVISION BROADCASTING AND WIRELESS COMMUNICATIONS EQUIPMENT MANUFACTURING		

Waste Detail(s)

Waste Class: 213

Map Key	Number of Records	Direction/ Distance (m)	Elev/Diff (m)	Site	DB
Waste Class Name:		PETROLEUM DISTILLATES			
<u>Waste Detail(s)</u>					
Waste Class:		252			
Waste Class Name:		WASTE OILS & LUBRICANTS			
<u>Waste Detail(s)</u>					
Waste Class:		148			
Waste Class Name:		INORGANIC LABORATORY CHEMICALS			
<u>Waste Detail(s)</u>					
Waste Class:		263			
Waste Class Name:		ORGANIC LABORATORY CHEMICALS			
<u>Waste Detail(s)</u>					
Waste Class:		145			
Waste Class Name:		PAINT/PIGMENT/COATING RESIDUES			
<u>Waste Detail(s)</u>					
Waste Class:		212			
Waste Class Name:		ALIPHATIC SOLVENTS			
<u>Waste Detail(s)</u>					
Waste Class:		331			
Waste Class Name:		WASTE COMPRESSED GASES			
26	20 of 27	E/247.7	74.9 / -0.94	COM DEV Ltd. 303 Terry Fox Drive Suite 100 Kanata ON K2K 3J1	GEN

**Generator Info**

<b>Generator No:</b>	ON5522674	<b>Choice of Contact:</b>	CO_OFFICIAL
<b>Approval Years:</b>	2015	<b>Contaminated Fac:</b>	No
<b>Status:</b>		<b>MHSW Facility:</b>	No
<b>PO Box No:</b>		<b>SIC Code:</b>	334220
<b>Country:</b>	Canada		
<b>Co Admin:</b>			
<b>Phone No Admin:</b>			
<b>SIC Description:</b>	RADIO AND TELEVISION BROADCASTING AND WIRELESS COMMUNICATIONS EQUIPMENT MANUFACTURING		

**Waste Detail(s)**

**Waste Class:** 331  
**Waste Class Name:** WASTE COMPRESSED GASES

**Waste Detail(s)**

**Waste Class:** 148

Map Key	Number of Records	Direction/ Distance (m)	Elev/Diff (m)	Site	DB
Waste Class Name:		INORGANIC LABORATORY CHEMICALS			
<u>Waste Detail(s)</u>					
Waste Class:		213			
Waste Class Name:		PETROLEUM DISTILLATES			
<u>Waste Detail(s)</u>					
Waste Class:		212			
Waste Class Name:		ALIPHATIC SOLVENTS			
<u>Waste Detail(s)</u>					
Waste Class:		145			
Waste Class Name:		PAINT/PIGMENT/COATING RESIDUES			
<u>Waste Detail(s)</u>					
Waste Class:		252			
Waste Class Name:		WASTE OILS & LUBRICANTS			
<u>Waste Detail(s)</u>					
Waste Class:		263			
Waste Class Name:		ORGANIC LABORATORY CHEMICALS			

[26](#)

21 of 27

E/247.7

74.9 / -0.94

COM DEV Ltd.  
303 Terry Fox Drive Suite 100  
Kanata ON K2K 3J1

GEN

**Generator Info**

<b>Generator No:</b>	ON5522674	<b>Choice of Contact:</b>	CO_OFFICIAL
<b>Approval Years:</b>	2014	<b>Contaminated Fac:</b>	No
<b>Status:</b>		<b>MHSW Facility:</b>	No
<b>PO Box No:</b>		<b>SIC Code:</b>	334220
<b>Country:</b>	Canada		
<b>Co Admin:</b>			
<b>Phone No Admin:</b>			
<b>SIC Description:</b>	RADIO AND TELEVISION BROADCASTING AND WIRELESS COMMUNICATIONS EQUIPMENT MANUFACTURING		

**Waste Detail(s)**

**Waste Class:** 252  
**Waste Class Name:** WASTE OILS & LUBRICANTS

**Waste Detail(s)**

**Waste Class:** 145  
**Waste Class Name:** PAINT/PIGMENT/COATING RESIDUES

**Waste Detail(s)**

**Waste Class:** 213

Map Key	Number of Records	Direction/ Distance (m)	Elev/Diff (m)	Site	DB
Waste Class Name:		PETROLEUM DISTILLATES			
<u>Waste Detail(s)</u>					
Waste Class:		263			
Waste Class Name:		ORGANIC LABORATORY CHEMICALS			
<u>Waste Detail(s)</u>					
Waste Class:		331			
Waste Class Name:		WASTE COMPRESSED GASES			
<u>Waste Detail(s)</u>					
Waste Class:		212			
Waste Class Name:		ALIPHATIC SOLVENTS			
<u>Waste Detail(s)</u>					
Waste Class:		148			
Waste Class Name:		INORGANIC LABORATORY CHEMICALS			
<a href="#">26</a>	22 of 27	E/247.7	74.9 / -0.94	COM DEV Ltd. COM DEV International Systems 303 Terry Fox Drive Suite 100 Kanata ON K2K 3J1	GEN
<u>Generator Info</u>					
Generator No:		ON5522674		Choice of Contact:	
Approval Years:		As of Dec 2018		Contaminated Fac:	
Status:		Registered		MHSW Facility:	
PO Box No:				SIC Code:	
Country:		Canada			
Co Admin:					
Phone No Admin:					
SIC Description:					
<u>Waste Detail(s)</u>					
Waste Class:		263 B			
Waste Class Name:		Misc. waste organic chemicals			
<u>Waste Detail(s)</u>					
Waste Class:		148 B			
Waste Class Name:		Misc. wastes and inorganic chemicals			
<u>Waste Detail(s)</u>					
Waste Class:		212 I			
Waste Class Name:		Aliphatic solvents and residues			
<u>Waste Detail(s)</u>					
Waste Class:		148 T			
Waste Class Name:		Misc. wastes and inorganic chemicals			

Map Key	Number of Records	Direction/ Distance (m)	Elev/Diff (m)	Site	DB
<a href="#">26</a>	23 of 27	E/247.7	74.9 / -0.94	COM DEV Ltd. COM DEV International Systems 303 Terry Fox Drive Suite 100 Kanata ON K2K 3J1	GEN

#### Generator Info

<b>Generator No:</b>	ON5522674	<b>Choice of Contact:</b>
<b>Approval Years:</b>	As of Jul 2020	<b>Contaminated Fac:</b>
<b>Status:</b>	Registered	<b>MHSW Facility:</b>
<b>PO Box No:</b>		<b>SIC Code:</b>
<b>Country:</b>	Canada	
<b>Co Admin:</b>		
<b>Phone No Admin:</b>		
<b>SIC Description:</b>		

#### Waste Detail(s)

<b>Waste Class:</b>	148 B
<b>Waste Class Name:</b>	Misc. wastes and inorganic chemicals

#### Waste Detail(s)

<b>Waste Class:</b>	212 I
<b>Waste Class Name:</b>	Aliphatic solvents and residues

#### Waste Detail(s)

<b>Waste Class:</b>	148 T
<b>Waste Class Name:</b>	Misc. wastes and inorganic chemicals

#### Waste Detail(s)

<b>Waste Class:</b>	263 B
<b>Waste Class Name:</b>	Misc. waste organic chemicals

<a href="#">26</a>	24 of 27	E/247.7	74.9 / -0.94	COM DEV Ltd. COM DEV International Systems 303 Terry Fox Drive Suite 100 Kanata ON K2K 3J1	GEN
--------------------	----------	---------	--------------	--	-----

#### Generator Info

<b>Generator No:</b>	ON5522674	<b>Choice of Contact:</b>
<b>Approval Years:</b>	As of Nov 2021	<b>Contaminated Fac:</b>
<b>Status:</b>	Registered	<b>MHSW Facility:</b>
<b>PO Box No:</b>		<b>SIC Code:</b>
<b>Country:</b>	Canada	
<b>Co Admin:</b>		
<b>Phone No Admin:</b>		
<b>SIC Description:</b>		

#### Waste Detail(s)

<b>Waste Class:</b>	212 I
<b>Waste Class Name:</b>	Aliphatic solvents and residues

Map Key	Number of Records	Direction/ Distance (m)	Elev/Diff (m)	Site	DB
<b><u>Waste Detail(s)</u></b>					
<b>Waste Class:</b>		263 B			
<b>Waste Class Name:</b>		Misc. waste organic chemicals			
<b><u>Waste Detail(s)</u></b>					
<b>Waste Class:</b>		148 T			
<b>Waste Class Name:</b>		Misc. wastes and inorganic chemicals			
<b><u>Waste Detail(s)</u></b>					
<b>Waste Class:</b>		148 B			
<b>Waste Class Name:</b>		Misc. wastes and inorganic chemicals			
<b><u>26</u></b>	<b>25 of 27</b>	<b>E/247.7</b>	<b>74.9 / -0.94</b>	<b>Nellcor Puritan Bennett 303 Terry Fox Dr Suite 400 Kanata ON K2K 3J1</b>	<b>SCT</b>
<b>Established:</b>					
<b>Plant Size (ft²):</b>					
<b>Employment:</b>		80			
<b>--Details--</b>					
<b>Description:</b>		Software Publishers			
<b>SIC/NAICS Code:</b>		511210			
<b><u>26</u></b>	<b>26 of 27</b>	<b>E/247.7</b>	<b>74.9 / -0.94</b>	<b>March Networks Corporation 303 Terry Fox Dr Floor 2 Kanata ON K2K 3J1</b>	<b>SCT</b>
<b>Established:</b>		01-AUG-91			
<b>Plant Size (ft²):</b>					
<b>Employment:</b>					
<b>--Details--</b>					
<b>Description:</b>		Measuring, Medical and Controlling Devices Manufacturing			
<b>SIC/NAICS Code:</b>		334512			
<b>Description:</b>		Computer and Peripheral Equipment Manufacturing			
<b>SIC/NAICS Code:</b>		334110			
<b>Description:</b>		Computer and Peripheral Equipment Manufacturing			
<b>SIC/NAICS Code:</b>		334110			
<b><u>26</u></b>	<b>27 of 27</b>	<b>E/247.7</b>	<b>74.9 / -0.94</b>	<b>OC TRANSPO 303 TERRY FOX RD. MOTOR VEHICLE (OPERATING FLUID) OTTAWA CITY ON K2K 3J1</b>	<b>SPL</b>
<b>Ref No:</b>	224056			<b>Municipality No:</b>	20107
<b>Year:</b>				<b>Nature of Damage:</b>	
<b>Incident Dt:</b>	4/15/2002			<b>Discharger Report:</b>	
<b>Dt MOE Arvl on Scn:</b>				<b>Material Group:</b>	
<b>MOE Reported Dt:</b>	4/15/2002			<b>Impact to Health:</b>	
<b>Dt Document Closed:</b>				<b>Agency Involved:</b>	
<b>Site No:</b>					
<b>MOE Response:</b>					

Map Key	Number of Records	Direction/ Distance (m)	Elev/Diff (m)	Site	DB
<b>Site County/District:</b> <b>Site Geo Ref Meth:</b> <b>Site District Office:</b> <b>Nearest Watercourse:</b> <b>Site Name:</b> <b>Site Address:</b> <b>Site Region:</b> <b>Site Municipality:</b> OTTAWA CITY <b>Site Lot:</b> <b>Site Conc:</b> <b>Site Geo Ref Accu:</b> <b>Site Map Datum:</b> <b>Northing:</b> <b>Easting:</b> <b>Entity Operating Name:</b> <b>Client Name:</b> <b>Client Type:</b> <b>Source Type:</b> <b>Incident Cause:</b> PIPE/HOSE LEAK <b>Incident Preceding Spill:</b> <b>Incident Reason:</b> EQUIPMENT FAILURE <b>Incident Summary:</b> OC TRANSPORT-0.3 L OPERA-TING FLUIDS TO C.B. FROM BUS, WILL CLEANUP. <b>Environment Impact:</b> POSSIBLE <b>Health Env Consequence:</b> <b>Nature of Impact:</b> Water course or lake <b>Contaminant Qty:</b> <b>Contaminant Qty 1:</b> <b>Contaminant Unit:</b> <b>Contaminant Code:</b> <b>Contaminant Name:</b> <b>Contaminant Limit 1:</b> <b>Contam Limit Freq 1:</b> <b>Contaminant UN No 1:</b> <b>Receiving Medium:</b> WATER <b>Activity Preceding Spill:</b> <b>Property 2nd Watershed:</b> <b>Property Tertiary Watershed:</b> <b>Sector Type:</b> <b>SAC Action Class:</b> <b>Call Report Locatn Geodata:</b> <b>Time Reported:</b> <b>System Facility Address:</b>					
<a href="#">27</a>	1 of 30	SE/247.9	77.9 / 2.06	Kanata Research Park Corporation 411 Legget Drive Ottawa ON	CA
<b>Certificate #:</b> 0567-5HUSBZ <b>Application Year:</b> 2003 <b>Issue Date:</b> 1/18/2003 <b>Approval Type:</b> Air <b>Status:</b> Approved <b>Application Type:</b> <b>Client Name:</b> <b>Client Address:</b> <b>Client City:</b> <b>Client Postal Code:</b> <b>Project Description:</b> <b>Contaminants:</b> <b>Emission Control:</b>					

Map Key	Number of Records	Direction/ Distance (m)	Elev/Diff (m)	Site	DB
<a href="#">27</a>	2 of 30	SE/247.9	77.9 / 2.06	Kanata Research Park Corporation 411 Legget Drive Ottawa ON K2K 2X3	ECA
<b>Approval No:</b> 0567-5HUSBZ <b>Approval Date:</b> 2003-01-18 <b>Status:</b> Approved <b>Record Type:</b> ECA <b>Link Source:</b> IDS <b>SWP Area Name:</b> Mississippi Valley <b>Approval Type:</b> ECA-AIR <b>Project Type:</b> AIR <b>Business Name:</b> Kanata Research Park Corporation <b>Address:</b> 411 Legget Drive <b>Full Address:</b> <b>Full PDF Link:</b> <a href="https://www.accessenvironment.ene.gov.on.ca/instruments/2225-5DXMLU-14.pdf">https://www.accessenvironment.ene.gov.on.ca/instruments/2225-5DXMLU-14.pdf</a> <b>PDF Site Location:</b>					
<a href="#">27</a>	3 of 30	SE/247.9	77.9 / 2.06	Kanata Research Park Corporation Farrar Road , Farrar Road, between 411 Legget Drive and 306 Legget Drive Ottawa ON K2K 2X3	ECA
<b>Approval No:</b> 1773-744NME <b>Approval Date:</b> 2007-06-17 <b>Status:</b> Approved <b>Record Type:</b> ECA <b>Link Source:</b> IDS <b>SWP Area Name:</b> Mississippi Valley <b>Approval Type:</b> ECA-MUNICIPAL AND PRIVATE SEWAGE WORKS <b>Project Type:</b> MUNICIPAL AND PRIVATE SEWAGE WORKS <b>Business Name:</b> Kanata Research Park Corporation <b>Address:</b> Farrar Road , Farrar Road, between 411 Legget Drive and 306 Legget Drive <b>Full Address:</b> <b>Full PDF Link:</b> <a href="https://www.accessenvironment.ene.gov.on.ca/instruments/8782-73MR46-14.pdf">https://www.accessenvironment.ene.gov.on.ca/instruments/8782-73MR46-14.pdf</a> <b>PDF Site Location:</b>					
<a href="#">27</a>	4 of 30	SE/247.9	77.9 / 2.06	411 Legget Drive Ottawa ON	EHS
<b>Order No:</b> 20110303043 <b>Status:</b> C <b>Report Type:</b> Standard Report <b>Report Date:</b> 3/14/2011 <b>Date Received:</b> 3/3/2011 4:21:48 PM <b>Previous Site Name:</b> <b>Lot/Building Size:</b> <b>Additional Info Ordered:</b>					
<b>Nearest Intersection:</b> <b>Municipality:</b> <b>Client Prov/State:</b> ON <b>Search Radius (km):</b> 0.25 <b>X:</b> -75.911464 <b>Y:</b> 45.344177					
<a href="#">27</a>	5 of 30	SE/247.9	77.9 / 2.06	411 Legget Dr Ottawa ON K2K3C9	EHS
<b>Order No:</b> 20150925042 <b>Status:</b> C <b>Report Type:</b> Standard Report <b>Report Date:</b> 01-OCT-15 <b>Date Received:</b> 25-SEP-15 <b>Previous Site Name:</b> <b>Lot/Building Size:</b> <b>Additional Info Ordered:</b>					
<b>Nearest Intersection:</b> <b>Municipality:</b> <b>Client Prov/State:</b> CA <b>Search Radius (km):</b> .25 <b>X:</b> -75.912419 <b>Y:</b> 45.344143					



Map Key	Number of Records	Direction/ Distance (m)	Elev/Diff (m)	Site	DB
<a href="#">27</a>	6 of 30	SE/247.9	77.9 / 2.06	DRAGONWAVE INC. 411 LEGGETT DRIVE, 6TH FLOOR KANATA ON K1V 1G2	GEN
<b><u>Generator Info</u></b>					
Generator No:	ON2589100			Choice of Contact:	
Approval Years:	00,01			Contaminated Fac:	
Status:				MHSW Facility:	
PO Box No:				SIC Code:	3399
Country:					
Co Admin:					
Phone No Admin:					
SIC Description:		OTHER ELECT. PROD.			
<b><u>Waste Detail(s)</u></b>					
Waste Class:		112			
Waste Class Name:		ACID WASTE - HEAVY METALS			
<b><u>Waste Detail(s)</u></b>					
Waste Class:		212			
Waste Class Name:		ALIPHATIC SOLVENTS			
<b><u>Waste Detail(s)</u></b>					
Waste Class:		146			
Waste Class Name:		OTHER SPECIFIED INORGANICS			
<b><u>Waste Detail(s)</u></b>					
Waste Class:		232			
Waste Class Name:		POLYMERIC RESINS			
<b><u>Waste Detail(s)</u></b>					
Waste Class:		251			
Waste Class Name:		OIL SKIMMINGS & SLUDGES			

<a href="#">27</a>	7 of 30	SE/247.9	77.9 / 2.06	DRAGONWAVE INC. 411 LEGGETT DRIVE, 6TH FLOOR KANATA ON K2K 3C9	GEN
<b><u>Generator Info</u></b>					
Generator No:	ON2589100			Choice of Contact:	
Approval Years:	02,03,04,05,06,07,08			Contaminated Fac:	
Status:				MHSW Facility:	
PO Box No:				SIC Code:	
Country:					
Co Admin:					
Phone No Admin:					
SIC Description:					

<b>Map Key</b>	<b>Number of Records</b>	<b>Direction/ Distance (m)</b>	<b>Elev/Diff (m)</b>	<b>Site</b>	<b>DB</b>
<b><u>Waste Detail(s)</u></b>					
<b>Waste Class:</b>		211			
<b>Waste Class Name:</b>		AROMATIC SOLVENTS			
<b><u>Waste Detail(s)</u></b>					
<b>Waste Class:</b>		212			
<b>Waste Class Name:</b>		ALIPHATIC SOLVENTS			
<b><u>Waste Detail(s)</u></b>					
<b>Waste Class:</b>		232			
<b>Waste Class Name:</b>		POLYMERIC RESINS			
<b><u>Waste Detail(s)</u></b>					
<b>Waste Class:</b>		146			
<b>Waste Class Name:</b>		OTHER SPECIFIED INORGANICS			
<b><u>Waste Detail(s)</u></b>					
<b>Waste Class:</b>		252			
<b>Waste Class Name:</b>		WASTE OILS & LUBRICANTS			
<b><u>Waste Detail(s)</u></b>					
<b>Waste Class:</b>		121			
<b>Waste Class Name:</b>		ALKALINE WASTES - HEAVY METALS			
<b><u>Waste Detail(s)</u></b>					
<b>Waste Class:</b>		251			
<b>Waste Class Name:</b>		OIL SKIMMINGS & SLUDGES			
<b><u>Waste Detail(s)</u></b>					
<b>Waste Class:</b>		112			
<b>Waste Class Name:</b>		ACID WASTE - HEAVY METALS			

<b><u>27</u></b>	<b>8 of 30</b>	<b>SE/247.9</b>	<b>77.9 / 2.06</b>	<b>City of Ottawa 411 Legget Dr. Kanata ON</b>	<b>GEN</b>
------------------	----------------	-----------------	--------------------	--	------------

**Generator Info**

<b>Generator No:</b>	ON6163623	<b>Choice of Contact:</b>	
<b>Approval Years:</b>	2013	<b>Contaminated Fac:</b>	
<b>Status:</b>		<b>MHSW Facility:</b>	
<b>PO Box No:</b>		<b>SIC Code:</b>	913150
<b>Country:</b>			
<b>Co Admin:</b>			
<b>Phone No Admin:</b>			
<b>SIC Description:</b>			

**Waste Detail(s)**

<b>Map Key</b>	<b>Number of Records</b>	<b>Direction/ Distance (m)</b>	<b>Elev/Diff (m)</b>	<b>Site</b>	<b>DB</b>
<b>Waste Class:</b> <b>Waste Class Name:</b>			261 PHARMACEUTICALS		
<b><u>Waste Detail(s)</u></b>					
<b>Waste Class:</b> <b>Waste Class Name:</b>			263 ORGANIC LABORATORY CHEMICALS		
<b><u>Waste Detail(s)</u></b>					
<b>Waste Class:</b> <b>Waste Class Name:</b>			112 ACID WASTE - HEAVY METALS		
<b><u>Waste Detail(s)</u></b>					
<b>Waste Class:</b> <b>Waste Class Name:</b>			212 ALIPHATIC SOLVENTS		
<b><u>Waste Detail(s)</u></b>					
<b>Waste Class:</b> <b>Waste Class Name:</b>			121 ALKALINE WASTES - HEAVY METALS		
<b><u>Waste Detail(s)</u></b>					
<b>Waste Class:</b> <b>Waste Class Name:</b>			312 PATHOLOGICAL WASTES		
<b><u>Waste Detail(s)</u></b>					
<b>Waste Class:</b> <b>Waste Class Name:</b>			148 INORGANIC LABORATORY CHEMICALS		
<b><u>Waste Detail(s)</u></b>					
<b>Waste Class:</b> <b>Waste Class Name:</b>			146 OTHER SPECIFIED INORGANICS		
<b><u>Waste Detail(s)</u></b>					
<b>Waste Class:</b> <b>Waste Class Name:</b>			221 LIGHT FUELS		
<b><u>Waste Detail(s)</u></b>					
<b>Waste Class:</b> <b>Waste Class Name:</b>			252 WASTE OILS & LUBRICANTS		
<b><u>Waste Detail(s)</u></b>					
<b>Waste Class:</b> <b>Waste Class Name:</b>			331 WASTE COMPRESSED GASES		
<b><u>Waste Detail(s)</u></b>					

Map Key	Number of Records	Direction/ Distance (m)	Elev/Diff (m)	Site	DB
Waste Class:		145			
Waste Class Name:		PAINT/PIGMENT/COATING RESIDUES			
<u>Waste Detail(s)</u>					
Waste Class:		242			
Waste Class Name:		HALOGENATED PESTICIDES			
<a href="#">27</a>	9 of 30	SE/247.9	77.9 / 2.06	DRAGONWAVE INC. 411 LEGGET DRIVE, 6TH FLOOR KANATA ON K2K 3C9	GEN
<u>Generator Info</u>					
Generator No:	ON2589100			Choice of Contact:	
Approval Years:	2009			Contaminated Fac:	
Status:				MHSW Facility:	
PO Box No:				SIC Code:	334290
Country:					
Co Admin:					
Phone No Admin:					
SIC Description:	Other Communications Equipment Manufacturing				
<u>Waste Detail(s)</u>					
Waste Class:		146			
Waste Class Name:		OTHER SPECIFIED INORGANICS			
<u>Waste Detail(s)</u>					
Waste Class:		112			
Waste Class Name:		ACID WASTE - HEAVY METALS			
<u>Waste Detail(s)</u>					
Waste Class:		121			
Waste Class Name:		ALKALINE WASTES - HEAVY METALS			
<u>Waste Detail(s)</u>					
Waste Class:		211			
Waste Class Name:		AROMATIC SOLVENTS			
<u>Waste Detail(s)</u>					
Waste Class:		212			
Waste Class Name:		ALIPHATIC SOLVENTS			
<u>Waste Detail(s)</u>					
Waste Class:		232			
Waste Class Name:		POLYMERIC RESINS			
<a href="#">27</a>	10 of 30	SE/247.9	77.9 / 2.06	City of Ottawa 411 Legget Dr. Kanata ON K2K 3C9	GEN

<i>Map Key</i>	<i>Number of Records</i>	<i>Direction/ Distance (m)</i>	<i>Elev/Diff (m)</i>	<i>Site</i>	<i>DB</i>
<b><u>Generator Info</u></b>					
<b>Generator No:</b>	ON6163623			<b>Choice of Contact:</b>	
<b>Approval Years:</b>	2009			<b>Contaminated Fac:</b>	
<b>Status:</b>				<b>MHSW Facility:</b>	
<b>PO Box No:</b>				<b>SIC Code:</b>	913150
<b>Country:</b>					
<b>Co Admin:</b>					
<b>Phone No Admin:</b>					
<b>SIC Description:</b>		Municipal Regulatory Services			
<b><u>Waste Detail(s)</u></b>					
<b>Waste Class:</b>	252				
<b>Waste Class Name:</b>	WASTE OILS & LUBRICANTS				
<b><u>Waste Detail(s)</u></b>					
<b>Waste Class:</b>	312				
<b>Waste Class Name:</b>	PATHOLOGICAL WASTES				
<b><u>Waste Detail(s)</u></b>					
<b>Waste Class:</b>	331				
<b>Waste Class Name:</b>	WASTE COMPRESSED GASES				
<b><u>Waste Detail(s)</u></b>					
<b>Waste Class:</b>	221				
<b>Waste Class Name:</b>	LIGHT FUELS				
<b><u>Waste Detail(s)</u></b>					
<b>Waste Class:</b>	242				
<b>Waste Class Name:</b>	HALOGENATED PESTICIDES				
<b><u>Waste Detail(s)</u></b>					
<b>Waste Class:</b>	261				
<b>Waste Class Name:</b>	PHARMACEUTICALS				
<b><u>Waste Detail(s)</u></b>					
<b>Waste Class:</b>	263				
<b>Waste Class Name:</b>	ORGANIC LABORATORY CHEMICALS				
<b><u>Waste Detail(s)</u></b>					
<b>Waste Class:</b>	212				
<b>Waste Class Name:</b>	ALIPHATIC SOLVENTS				
<b><u>Waste Detail(s)</u></b>					
<b>Waste Class:</b>	145				
<b>Waste Class Name:</b>	PAINT/PIGMENT/COATING RESIDUES				

Map Key	Number of Records	Direction/ Distance (m)	Elev/Diff (m)	Site	DB
<u>Waste Detail(s)</u>					
Waste Class:		148			
Waste Class Name:		INORGANIC LABORATORY CHEMICALS			
<a href="#">27</a>	11 of 30	SE/247.9	77.9 / 2.06	City of Ottawa 411 Legget Dr. Kanata ON K2K 3C9	GEN
<u>Generator Info</u>					
Generator No:		ON6163623		Choice of Contact:	
Approval Years:		2010		Contaminated Fac:	
Status:				MHSW Facility:	
PO Box No:				SIC Code: 913150	
Country:					
Co Admin:					
Phone No Admin:					
SIC Description:		Municipal Regulatory Services			
<u>Waste Detail(s)</u>					
Waste Class:		331			
Waste Class Name:		WASTE COMPRESSED GASES			
<u>Waste Detail(s)</u>					
Waste Class:		252			
Waste Class Name:		WASTE OILS & LUBRICANTS			
<u>Waste Detail(s)</u>					
Waste Class:		263			
Waste Class Name:		ORGANIC LABORATORY CHEMICALS			
<u>Waste Detail(s)</u>					
Waste Class:		221			
Waste Class Name:		LIGHT FUELS			
<u>Waste Detail(s)</u>					
Waste Class:		242			
Waste Class Name:		HALOGENATED PESTICIDES			
<u>Waste Detail(s)</u>					
Waste Class:		148			
Waste Class Name:		INORGANIC LABORATORY CHEMICALS			
<u>Waste Detail(s)</u>					
Waste Class:		312			
Waste Class Name:		PATHOLOGICAL WASTES			

Map Key	Number of Records	Direction/ Distance (m)	Elev/Diff (m)	Site	DB
<u>Waste Detail(s)</u>					
Waste Class:		145			
Waste Class Name:		PAINT/PIGMENT/COATING RESIDUES			
<u>Waste Detail(s)</u>					
Waste Class:		212			
Waste Class Name:		ALIPHATIC SOLVENTS			
<u>Waste Detail(s)</u>					
Waste Class:		261			
Waste Class Name:		PHARMACEUTICALS			
<a href="#">27</a>	12 of 30	SE/247.9	77.9 / 2.06	DRAGONWAVE INC. 411 LEGGET DRIVE, 6TH FLOOR KANATA ON K2K 3C9	GEN
<u>Generator Info</u>					
Generator No:	ON2589100			Choice of Contact:	
Approval Years:	2010			Contaminated Fac:	
Status:				MHSW Facility:	
PO Box No:				SIC Code:	334290
Country:					
Co Admin:					
Phone No Admin:					
SIC Description:		Other Communications Equipment Manufacturing			
<u>Waste Detail(s)</u>					
Waste Class:		146			
Waste Class Name:		OTHER SPECIFIED INORGANICS			
<u>Waste Detail(s)</u>					
Waste Class:		112			
Waste Class Name:		ACID WASTE - HEAVY METALS			
<u>Waste Detail(s)</u>					
Waste Class:		121			
Waste Class Name:		ALKALINE WASTES - HEAVY METALS			
<u>Waste Detail(s)</u>					
Waste Class:		211			
Waste Class Name:		AROMATIC SOLVENTS			
<u>Waste Detail(s)</u>					
Waste Class:		212			
Waste Class Name:		ALIPHATIC SOLVENTS			
<u>Waste Detail(s)</u>					

Map Key	Number of Records	Direction/ Distance (m)	Elev/Diff (m)	Site	DB
Waste Class:		232			
Waste Class Name:		POLYMERIC RESINS			

<a href="#">27</a>	13 of 30	SE/247.9	77.9 / 2.06	City of Ottawa 411 Legget Dr. Kanata ON K2K 3C9	GEN
--------------------	----------	----------	-------------	---	-----

**Generator Info**

Generator No:	ON6163623	Choice of Contact:	
Approval Years:	2011	Contaminated Fac:	
Status:		MHSW Facility:	
PO Box No:		SIC Code:	913150
Country:			
Co Admin:			
Phone No Admin:			
SIC Description:	Municipal Regulatory Services		

**Waste Detail(s)**

Waste Class:	212
Waste Class Name:	ALIPHATIC SOLVENTS

**Waste Detail(s)**

Waste Class:	221
Waste Class Name:	LIGHT FUELS

**Waste Detail(s)**

Waste Class:	252
Waste Class Name:	WASTE OILS & LUBRICANTS

**Waste Detail(s)**

Waste Class:	145
Waste Class Name:	PAINT/PIGMENT/COATING RESIDUES

**Waste Detail(s)**

Waste Class:	312
Waste Class Name:	PATHOLOGICAL WASTES

**Waste Detail(s)**

Waste Class:	261
Waste Class Name:	PHARMACEUTICALS

**Waste Detail(s)**

Waste Class:	331
Waste Class Name:	WASTE COMPRESSED GASES

**Waste Detail(s)**



Map Key	Number of Records	Direction/ Distance (m)	Elev/Diff (m)	Site	DB
<hr/>					
<b>Waste Class:</b>		148			
<b>Waste Class Name:</b>		INORGANIC LABORATORY CHEMICALS			
<b><u>Waste Detail(s)</u></b>					
<b>Waste Class:</b>		263			
<b>Waste Class Name:</b>		ORGANIC LABORATORY CHEMICALS			
<b><u>Waste Detail(s)</u></b>					
<b>Waste Class:</b>		242			
<b>Waste Class Name:</b>		HALOGENATED PESTICIDES			
<hr/>					
<a href="#"><u>27</u></a>	14 of 30	SE/247.9	77.9 / 2.06	DRAGONWAVE INC. 411 LEGGET DRIVE, 6TH FLOOR KANATA ON K2K 3C9	GEN
<b><u>Generator Info</u></b>					
<b>Generator No:</b>	ON2589100			<b>Choice of Contact:</b>	
<b>Approval Years:</b>	2011			<b>Contaminated Fac:</b>	
<b>Status:</b>				<b>MHSW Facility:</b>	
<b>PO Box No:</b>				<b>SIC Code:</b>	334290
<b>Country:</b>					
<b>Co Admin:</b>					
<b>Phone No Admin:</b>					
<b>SIC Description:</b>		Other Communications Equipment Manufacturing			
<b><u>Waste Detail(s)</u></b>					
<b>Waste Class:</b>		146			
<b>Waste Class Name:</b>		OTHER SPECIFIED INORGANICS			
<b><u>Waste Detail(s)</u></b>					
<b>Waste Class:</b>		112			
<b>Waste Class Name:</b>		ACID WASTE - HEAVY METALS			
<b><u>Waste Detail(s)</u></b>					
<b>Waste Class:</b>		211			
<b>Waste Class Name:</b>		AROMATIC SOLVENTS			
<b><u>Waste Detail(s)</u></b>					
<b>Waste Class:</b>		232			
<b>Waste Class Name:</b>		POLYMERIC RESINS			
<b><u>Waste Detail(s)</u></b>					
<b>Waste Class:</b>		212			
<b>Waste Class Name:</b>		ALIPHATIC SOLVENTS			
<b><u>Waste Detail(s)</u></b>					
<b>Waste Class:</b>		121			

Map Key	Number of Records	Direction/ Distance (m)	Elev/Diff (m)	Site	DB
<b>Waste Class Name:</b>		ALKALINE WASTES - HEAVY METALS			
<a href="#">27</a>	15 of 30	SE/247.9	77.9 / 2.06	City of Ottawa 411 Legget Dr. Kanata ON K2K 3C9	GEN

**Generator Info**

<b>Generator No:</b>	ON6163623	<b>Choice of Contact:</b>	
<b>Approval Years:</b>	2012	<b>Contaminated Fac:</b>	
<b>Status:</b>		<b>MHSW Facility:</b>	
<b>PO Box No:</b>		<b>SIC Code:</b>	913150
<b>Country:</b>			
<b>Co Admin:</b>			
<b>Phone No Admin:</b>			
<b>SIC Description:</b>	Municipal Regulatory Services		

**Waste Detail(s)**

**Waste Class:** 242  
**Waste Class Name:** HALOGENATED PESTICIDES

**Waste Detail(s)**

**Waste Class:** 252  
**Waste Class Name:** WASTE OILS & LUBRICANTS

**Waste Detail(s)**

**Waste Class:** 212  
**Waste Class Name:** ALIPHATIC SOLVENTS

**Waste Detail(s)**

**Waste Class:** 331  
**Waste Class Name:** WASTE COMPRESSED GASES

**Waste Detail(s)**

**Waste Class:** 145  
**Waste Class Name:** PAINT/PIGMENT/COATING RESIDUES

**Waste Detail(s)**

**Waste Class:** 221  
**Waste Class Name:** LIGHT FUELS

**Waste Detail(s)**

**Waste Class:** 263  
**Waste Class Name:** ORGANIC LABORATORY CHEMICALS

**Waste Detail(s)**

**Waste Class:** 148  
**Waste Class Name:** INORGANIC LABORATORY CHEMICALS

Map Key	Number of Records	Direction/ Distance (m)	Elev/Diff (m)	Site	DB
<b><u>Waste Detail(s)</u></b>					
<b>Waste Class:</b>		312			
<b>Waste Class Name:</b>		PATHOLOGICAL WASTES			
<b><u>Waste Detail(s)</u></b>					
<b>Waste Class:</b>		261			
<b>Waste Class Name:</b>		PHARMACEUTICALS			
<a href="#">27</a>	16 of 30	SE/247.9	77.9 / 2.06	DRAGONWAVE INC. 411 LEGGET DRIVE, 6TH FLOOR KANATA ON K2K 3C9	GEN
<b><u>Generator Info</u></b>					
<b>Generator No:</b>	ON2589100			<b>Choice of Contact:</b>	
<b>Approval Years:</b>	2012			<b>Contaminated Fac:</b>	
<b>Status:</b>				<b>MHSW Facility:</b>	
<b>PO Box No:</b>				<b>SIC Code:</b>	334290
<b>Country:</b>					
<b>Co Admin:</b>					
<b>Phone No Admin:</b>					
<b>SIC Description:</b>		Other Communications Equipment Manufacturing			
<b><u>Waste Detail(s)</u></b>					
<b>Waste Class:</b>		232			
<b>Waste Class Name:</b>		POLYMERIC RESINS			
<b><u>Waste Detail(s)</u></b>					
<b>Waste Class:</b>		212			
<b>Waste Class Name:</b>		ALIPHATIC SOLVENTS			
<b><u>Waste Detail(s)</u></b>					
<b>Waste Class:</b>		112			
<b>Waste Class Name:</b>		ACID WASTE - HEAVY METALS			
<b><u>Waste Detail(s)</u></b>					
<b>Waste Class:</b>		146			
<b>Waste Class Name:</b>		OTHER SPECIFIED INORGANICS			
<b><u>Waste Detail(s)</u></b>					
<b>Waste Class:</b>		211			
<b>Waste Class Name:</b>		AROMATIC SOLVENTS			
<b><u>Waste Detail(s)</u></b>					
<b>Waste Class:</b>		121			
<b>Waste Class Name:</b>		ALKALINE WASTES - HEAVY METALS			

Map Key	Number of Records	Direction/ Distance (m)	Elev/Diff (m)	Site	DB
<a href="#">27</a>	17 of 30	SE/247.9	77.9 / 2.06	DRAGONWAVE INC. 411 Legget Drive Suite 600 Kanata ON	GEN
<b><u>Generator Info</u></b>					
Generator No:	ON2589100			Choice of Contact:	
Approval Years:	2013			Contaminated Fac:	
Status:				MHSW Facility:	
PO Box No:				SIC Code:	334290
Country:					
Co Admin:					
Phone No Admin:					
SIC Description:		OTHER COMMUNICATIONS EQUIPMENT MANUFACTURING			
<b><u>Waste Detail(s)</u></b>					
Waste Class:	148				
Waste Class Name:	INORGANIC LABORATORY CHEMICALS				
<b><u>Waste Detail(s)</u></b>					
Waste Class:	211				
Waste Class Name:	AROMATIC SOLVENTS				
<b><u>Waste Detail(s)</u></b>					
Waste Class:	121				
Waste Class Name:	ALKALINE WASTES - HEAVY METALS				
<b><u>Waste Detail(s)</u></b>					
Waste Class:	232				
Waste Class Name:	POLYMERIC RESINS				
<b><u>Waste Detail(s)</u></b>					
Waste Class:	212				
Waste Class Name:	ALIPHATIC SOLVENTS				
<b><u>Waste Detail(s)</u></b>					
Waste Class:	146				
Waste Class Name:	OTHER SPECIFIED INORGANICS				
<b><u>Waste Detail(s)</u></b>					
Waste Class:	112				
Waste Class Name:	ACID WASTE - HEAVY METALS				
<b><u>Waste Detail(s)</u></b>					
Waste Class:	262				
Waste Class Name:	DETERGENTS/SOAPS				

Map Key	Number of Records	Direction/ Distance (m)	Elev/Diff (m)	Site	DB
<a href="#">27</a>	18 of 30	SE/247.9	77.9 / 2.06	DRAGONWAVE INC. 411 Legget Drive Suite 600 Kanata ON K2K 3C9	GEN

#### Generator Info

<b>Generator No:</b>	ON2589100	<b>Choice of Contact:</b>	CO_OFFICIAL
<b>Approval Years:</b>	2016	<b>Contaminated Fac:</b>	No
<b>Status:</b>		<b>MHSW Facility:</b>	No
<b>PO Box No:</b>		<b>SIC Code:</b>	334290
<b>Country:</b>	Canada		
<b>Co Admin:</b>	Joe Scafidi		
<b>Phone No Admin:</b>	613-599-9991 Ext.3305		
<b>SIC Description:</b>	OTHER COMMUNICATIONS EQUIPMENT MANUFACTURING		

#### Waste Detail(s)

<b>Waste Class:</b>	112
<b>Waste Class Name:</b>	ACID WASTE - HEAVY METALS

#### Waste Detail(s)

<b>Waste Class:</b>	211
<b>Waste Class Name:</b>	AROMATIC SOLVENTS

#### Waste Detail(s)

<b>Waste Class:</b>	148
<b>Waste Class Name:</b>	INORGANIC LABORATORY CHEMICALS

#### Waste Detail(s)

<b>Waste Class:</b>	121
<b>Waste Class Name:</b>	ALKALINE WASTES - HEAVY METALS

#### Waste Detail(s)

<b>Waste Class:</b>	232
<b>Waste Class Name:</b>	POLYMERIC RESINS

#### Waste Detail(s)

<b>Waste Class:</b>	146
<b>Waste Class Name:</b>	OTHER SPECIFIED INORGANICS

#### Waste Detail(s)

<b>Waste Class:</b>	262
<b>Waste Class Name:</b>	DETERGENTS/SOAPS

#### Waste Detail(s)

<b>Waste Class:</b>	212
<b>Waste Class Name:</b>	ALIPHATIC SOLVENTS

<a href="#">27</a>	19 of 30	SE/247.9	77.9 / 2.06	City of Ottawa	GEN
--------------------	----------	----------	-------------	----------------	-----

Map Key	Number of Records	Direction/ Distance (m)	Elev/Diff (m)	Site	DB
411 Legget Dr. Kanata ON K2L 2N2					
<b><u>Generator Info</u></b>					
Generator No:	ON6163623			Choice of Contact:	CO_ADMIN
Approval Years:	2016			Contaminated Fac:	No
Status:				MHSW Facility:	Yes
PO Box No:				SIC Code:	913150
Country:	Canada				
Co Admin:		Cameron Neale			
Phone No Admin:		613-580-2424 Ext.25102			
SIC Description:		913150			
<b><u>Waste Detail(s)</u></b>					
Waste Class:		331			
Waste Class Name:		WASTE COMPRESSED GASES			
<b><u>Waste Detail(s)</u></b>					
Waste Class:		212			
Waste Class Name:		ALIPHATIC SOLVENTS			
<b><u>Waste Detail(s)</u></b>					
Waste Class:		121			
Waste Class Name:		ALKALINE WASTES - HEAVY METALS			
<b><u>Waste Detail(s)</u></b>					
Waste Class:		261			
Waste Class Name:		PHARMACEUTICALS			
<b><u>Waste Detail(s)</u></b>					
Waste Class:		146			
Waste Class Name:		OTHER SPECIFIED INORGANICS			
<b><u>Waste Detail(s)</u></b>					
Waste Class:		147			
Waste Class Name:		CHEMICAL FERTILIZER WASTES			
<b><u>Waste Detail(s)</u></b>					
Waste Class:		221			
Waste Class Name:		LIGHT FUELS			
<b><u>Waste Detail(s)</u></b>					
Waste Class:		312			
Waste Class Name:		PATHOLOGICAL WASTES			
<b><u>Waste Detail(s)</u></b>					

<b>Map Key</b>	<b>Number of Records</b>	<b>Direction/ Distance (m)</b>	<b>Elev/Diff (m)</b>	<b>Site</b>	<b>DB</b>
<hr/>					
<b>Waste Class:</b>		112			
<b>Waste Class Name:</b>		ACID WASTE - HEAVY METALS			
<b><u>Waste Detail(s)</u></b>					
<b>Waste Class:</b>		148			
<b>Waste Class Name:</b>		INORGANIC LABORATORY CHEMICALS			
<b><u>Waste Detail(s)</u></b>					
<b>Waste Class:</b>		252			
<b>Waste Class Name:</b>		WASTE OILS & LUBRICANTS			
<b><u>Waste Detail(s)</u></b>					
<b>Waste Class:</b>		263			
<b>Waste Class Name:</b>		ORGANIC LABORATORY CHEMICALS			
<b><u>Waste Detail(s)</u></b>					
<b>Waste Class:</b>		145			
<b>Waste Class Name:</b>		PAINT/PIGMENT/COATING RESIDUES			
<b><u>Waste Detail(s)</u></b>					
<b>Waste Class:</b>		242			
<b>Waste Class Name:</b>		HALOGENATED PESTICIDES			

[27](#)

20 of 30

SE/247.9

77.9 / 2.06

**DRAGONWAVE INC.**  
411 Legget Drive Suite 600  
Kanata ON K2K 3C9

GEN

**Generator Info**

<b>Generator No:</b>	ON2589100	<b>Choice of Contact:</b>	CO_OFFICIAL
<b>Approval Years:</b>	2015	<b>Contaminated Fac:</b>	No
<b>Status:</b>		<b>MHSW Facility:</b>	No
<b>PO Box No:</b>		<b>SIC Code:</b>	334290
<b>Country:</b>	Canada		
<b>Co Admin:</b>	Joe Scafidi		
<b>Phone No Admin:</b>	613-599-9991 Ext.3305		
<b>SIC Description:</b>	OTHER COMMUNICATIONS EQUIPMENT MANUFACTURING		

**Waste Detail(s)**

**Waste Class:** 211  
**Waste Class Name:** AROMATIC SOLVENTS

**Waste Detail(s)**

**Waste Class:** 112  
**Waste Class Name:** ACID WASTE - HEAVY METALS

**Waste Detail(s)**

**Waste Class:** 148

Map Key	Number of Records	Direction/ Distance (m)	Elev/Diff (m)	Site	DB
Waste Class Name:		INORGANIC LABORATORY CHEMICALS			
<u>Waste Detail(s)</u>					
Waste Class:		121			
Waste Class Name:		ALKALINE WASTES - HEAVY METALS			
<u>Waste Detail(s)</u>					
Waste Class:		262			
Waste Class Name:		DETERGENTS/SOAPS			
<u>Waste Detail(s)</u>					
Waste Class:		232			
Waste Class Name:		POLYMERIC RESINS			
<u>Waste Detail(s)</u>					
Waste Class:		212			
Waste Class Name:		ALIPHATIC SOLVENTS			
<u>Waste Detail(s)</u>					
Waste Class:		146			
Waste Class Name:		OTHER SPECIFIED INORGANICS			

<a href="#"><u>27</u></a>	21 of 30	SE/247.9	77.9 / 2.06	<b>DRAGONWAVE INC.</b> <b>411 Legget Drive Suite 600</b> <b>Kanata ON K2K 3C9</b>	<b>GEN</b>
---------------------------	----------	----------	-------------	---	------------

**Generator Info**

<b>Generator No:</b>	ON2589100	<b>Choice of Contact:</b>	CO_OFFICIAL
<b>Approval Years:</b>	2014	<b>Contaminated Fac:</b>	No
<b>Status:</b>		<b>MHSW Facility:</b>	No
<b>PO Box No:</b>		<b>SIC Code:</b>	334290
<b>Country:</b>	Canada		
<b>Co Admin:</b>	Eric Roux		
<b>Phone No Admin:</b>	613-599-9991 Ext.3141		
<b>SIC Description:</b>	OTHER COMMUNICATIONS EQUIPMENT MANUFACTURING		

**Waste Detail(s)**

<b>Waste Class:</b>	211
<b>Waste Class Name:</b>	AROMATIC SOLVENTS

**Waste Detail(s)**

<b>Waste Class:</b>	212
<b>Waste Class Name:</b>	ALIPHATIC SOLVENTS

**Waste Detail(s)**

<b>Waste Class:</b>	148
<b>Waste Class Name:</b>	INORGANIC LABORATORY CHEMICALS



Map Key	Number of Records	Direction/ Distance (m)	Elev/Diff (m)	Site	DB
<b><u>Waste Detail(s)</u></b>					
<b>Waste Class:</b>		232			
<b>Waste Class Name:</b>		POLYMERIC RESINS			
<b><u>Waste Detail(s)</u></b>					
<b>Waste Class:</b>		112			
<b>Waste Class Name:</b>		ACID WASTE - HEAVY METALS			
<b><u>Waste Detail(s)</u></b>					
<b>Waste Class:</b>		262			
<b>Waste Class Name:</b>		DETERGENTS/SOAPS			
<b><u>Waste Detail(s)</u></b>					
<b>Waste Class:</b>		146			
<b>Waste Class Name:</b>		OTHER SPECIFIED INORGANICS			
<b><u>Waste Detail(s)</u></b>					
<b>Waste Class:</b>		121			
<b>Waste Class Name:</b>		ALKALINE WASTES - HEAVY METALS			

[27](#)

22 of 30

SE/247.9

77.9 / 2.06

City of Ottawa  
411 Legget Dr.  
Kanata ON K2L 2N2

GEN

**Generator Info**

<b>Generator No:</b>	ON6163623	<b>Choice of Contact:</b>
<b>Approval Years:</b>	As of Dec 2018	<b>Contaminated Fac:</b>
<b>Status:</b>	Registered	<b>MHSW Facility:</b>
<b>PO Box No:</b>		<b>SIC Code:</b>
<b>Country:</b>	Canada	
<b>Co Admin:</b>		
<b>Phone No Admin:</b>		
<b>SIC Description:</b>		

**Waste Detail(s)**

<b>Waste Class:</b>	331 I
<b>Waste Class Name:</b>	Waste compressed gases including cylinders

**Waste Detail(s)**

<b>Waste Class:</b>	331 R
<b>Waste Class Name:</b>	Waste compressed gases including cylinders

**Waste Detail(s)**

<b>Waste Class:</b>	261 A
<b>Waste Class Name:</b>	Pharmaceuticals

<b>Map Key</b>	<b>Number of Records</b>	<b>Direction/ Distance (m)</b>	<b>Elev/Diff (m)</b>	<b>Site</b>	<b>DB</b>
<b><u>Waste Detail(s)</u></b>					
<b>Waste Class:</b>			263 I		
<b>Waste Class Name:</b>			Misc. waste organic chemicals		
<b><u>Waste Detail(s)</u></b>					
<b>Waste Class:</b>			312 P		
<b>Waste Class Name:</b>			Pathological wastes		
<b><u>Waste Detail(s)</u></b>					
<b>Waste Class:</b>			112 C		
<b>Waste Class Name:</b>			Acid solutions - containing heavy metals		
<b><u>Waste Detail(s)</u></b>					
<b>Waste Class:</b>			212 L		
<b>Waste Class Name:</b>			Aliphatic solvents and residues		
<b><u>Waste Detail(s)</u></b>					
<b>Waste Class:</b>			145 I		
<b>Waste Class Name:</b>			Wastes from the use of pigments, coatings and paints		
<b><u>Waste Detail(s)</u></b>					
<b>Waste Class:</b>			145 L		
<b>Waste Class Name:</b>			Wastes from the use of pigments, coatings and paints		
<b><u>Waste Detail(s)</u></b>					
<b>Waste Class:</b>			146 T		
<b>Waste Class Name:</b>			Other specified inorganic sludges, slurries or solids		
<b><u>Waste Detail(s)</u></b>					
<b>Waste Class:</b>			147 I		
<b>Waste Class Name:</b>			Chemical fertilizer wastes		
<b><u>Waste Detail(s)</u></b>					
<b>Waste Class:</b>			148 C		
<b>Waste Class Name:</b>			Misc. wastes and inorganic chemicals		
<b><u>Waste Detail(s)</u></b>					
<b>Waste Class:</b>			148 I		
<b>Waste Class Name:</b>			Misc. wastes and inorganic chemicals		
<b><u>Waste Detail(s)</u></b>					
<b>Waste Class:</b>			221 I		
<b>Waste Class Name:</b>			Light fuels		
<b><u>Waste Detail(s)</u></b>					

Map Key	Number of Records	Direction/ Distance (m)	Elev/Diff (m)	Site	DB
<hr/>					
<b>Waste Class:</b>		242 A			
<b>Waste Class Name:</b>		Halogenated pesticides and herbicides			
<b><u>Waste Detail(s)</u></b>					
<b>Waste Class:</b>		121 C			
<b>Waste Class Name:</b>		Alkaline slutions - containing heavy metals			
<b><u>Waste Detail(s)</u></b>					
<b>Waste Class:</b>		252 L			
<b>Waste Class Name:</b>		Waste crankcase oils and lubricants			
<hr/>					
<a href="#"><u>27</u></a>	23 of 30	SE/247.9	77.9 / 2.06	DRAGONWAVE INC. 411 Legget Drive Suite 600 Kanata ON K2K 3C9	GEN
<b><u>Generator Info</u></b>					
<b>Generator No:</b>	ON2589100			<b>Choice of Contact:</b>	
<b>Approval Years:</b>	As of Dec 2018			<b>Contaminated Fac:</b>	
<b>Status:</b>	Registered			<b>MHSW Facility:</b>	
<b>PO Box No:</b>				<b>SIC Code:</b>	
<b>Country:</b>	Canada				
<b>Co Admin:</b>					
<b>Phone No Admin:</b>					
<b>SIC Description:</b>					
<b><u>Waste Detail(s)</u></b>					
<b>Waste Class:</b>		211 I			
<b>Waste Class Name:</b>		Aromatic solvents and residues			
<b><u>Waste Detail(s)</u></b>					
<b>Waste Class:</b>		148 I			
<b>Waste Class Name:</b>		Misc. wastes and inorganic chemicals			
<b><u>Waste Detail(s)</u></b>					
<b>Waste Class:</b>		232 I			
<b>Waste Class Name:</b>		Polymeric resins			
<b><u>Waste Detail(s)</u></b>					
<b>Waste Class:</b>		212 I			
<b>Waste Class Name:</b>		Aliphatic solvents and residues			
<b><u>Waste Detail(s)</u></b>					
<b>Waste Class:</b>		148 C			
<b>Waste Class Name:</b>		Misc. wastes and inorganic chemicals			
<b><u>Waste Detail(s)</u></b>					

Map Key	Number of Records	Direction/ Distance (m)	Elev/Diff (m)	Site	DB
<b>Waste Class:</b>		232 T			
<b>Waste Class Name:</b>		Polymeric resins			
<b><u>Waste Detail(s)</u></b>					
<b>Waste Class:</b>		262 L			
<b>Waste Class Name:</b>		Detergents and soaps			
<a href="#">27</a>	24 of 30	SE/247.9	77.9 / 2.06	City of Ottawa 411 Legget Dr. Kanata ON K2L 2N2	GEN
<b><u>Generator Info</u></b>					
<b>Generator No:</b>		ON6163623		<b>Choice of Contact:</b>	
<b>Approval Years:</b>		As of Jul 2020		<b>Contaminated Fac:</b>	
<b>Status:</b>		Registered		<b>MHSW Facility:</b>	
<b>PO Box No:</b>				<b>SIC Code:</b>	
<b>Country:</b>		Canada			
<b>Co Admin:</b>					
<b>Phone No Admin:</b>					
<b>SIC Description:</b>					
<b><u>Waste Detail(s)</u></b>					
<b>Waste Class:</b>		148 C			
<b>Waste Class Name:</b>		Misc. wastes and inorganic chemicals			
<b><u>Waste Detail(s)</u></b>					
<b>Waste Class:</b>		112 C			
<b>Waste Class Name:</b>		Acid solutions - containing heavy metals			
<b><u>Waste Detail(s)</u></b>					
<b>Waste Class:</b>		146 T			
<b>Waste Class Name:</b>		Other specified inorganic sludges, slurries or solids			
<b><u>Waste Detail(s)</u></b>					
<b>Waste Class:</b>		147 I			
<b>Waste Class Name:</b>		Chemical fertilizer wastes			
<b><u>Waste Detail(s)</u></b>					
<b>Waste Class:</b>		263 I			
<b>Waste Class Name:</b>		Misc. waste organic chemicals			
<b><u>Waste Detail(s)</u></b>					
<b>Waste Class:</b>		331 R			
<b>Waste Class Name:</b>		Waste compressed gases including cylinders			
<b><u>Waste Detail(s)</u></b>					
<b>Waste Class:</b>		221 I			

Map Key	Number of Records	Direction/ Distance (m)	Elev/Diff (m)	Site	DB
Waste Class Name:		Light fuels			
<u>Waste Detail(s)</u>					
Waste Class:		121 C			
Waste Class Name:		Alkaline slutions - containing heavy metals			
<u>Waste Detail(s)</u>					
Waste Class:		145 I			
Waste Class Name:		Wastes from the use of pigments, coatings and paints			
<u>Waste Detail(s)</u>					
Waste Class:		261 A			
Waste Class Name:		Pharmaceuticals			
<u>Waste Detail(s)</u>					
Waste Class:		242 A			
Waste Class Name:		Halogenated pesticides and herbicides			
<u>Waste Detail(s)</u>					
Waste Class:		312 P			
Waste Class Name:		Pathological wastes			
<u>Waste Detail(s)</u>					
Waste Class:		145 L			
Waste Class Name:		Wastes from the use of pigments, coatings and paints			
<u>Waste Detail(s)</u>					
Waste Class:		331 I			
Waste Class Name:		Waste compressed gases including cylinders			
<u>Waste Detail(s)</u>					
Waste Class:		252 L			
Waste Class Name:		Waste crankcase oils and lubricants			
<u>Waste Detail(s)</u>					
Waste Class:		148 I			
Waste Class Name:		Misc. wastes and inorganic chemicals			
<u>Waste Detail(s)</u>					
Waste Class:		212 L			
Waste Class Name:		Aliphatic solvents and residues			
<a href="#">27</a>	25 of 30	SE/247.9	77.9 / 2.06	DRAGONWAVE-X CANADA INC. 411 Legget Drive Suite 600 Kanata ON K2K 3C9	GEN

<i>Map Key</i>	<i>Number of Records</i>	<i>Direction/ Distance (m)</i>	<i>Elev/Diff (m)</i>	<i>Site</i>	<i>DB</i>
<b><u>Generator Info</u></b>					
<b>Generator No:</b>	ON2589100			<b>Choice of Contact:</b>	
<b>Approval Years:</b>	As of Oct 2019			<b>Contaminated Fac:</b>	
<b>Status:</b>	Registered			<b>MHSW Facility:</b>	
<b>PO Box No:</b>				<b>SIC Code:</b>	
<b>Country:</b>	Canada				
<b>Co Admin:</b>					
<b>Phone No Admin:</b>					
<b>SIC Description:</b>					
<b><u>Waste Detail(s)</u></b>					
<b>Waste Class:</b>	211 I				
<b>Waste Class Name:</b>	Aromatic solvents and residues				
<b><u>Waste Detail(s)</u></b>					
<b>Waste Class:</b>	232 T				
<b>Waste Class Name:</b>	Polymeric resins				
<b><u>Waste Detail(s)</u></b>					
<b>Waste Class:</b>	212 I				
<b>Waste Class Name:</b>	Aliphatic solvents and residues				
<b><u>Waste Detail(s)</u></b>					
<b>Waste Class:</b>	148 C				
<b>Waste Class Name:</b>	Misc. wastes and inorganic chemicals				
<b><u>Waste Detail(s)</u></b>					
<b>Waste Class:</b>	148 I				
<b>Waste Class Name:</b>	Misc. wastes and inorganic chemicals				
<b><u>Waste Detail(s)</u></b>					
<b>Waste Class:</b>	232 I				
<b>Waste Class Name:</b>	Polymeric resins				
<b><u>Waste Detail(s)</u></b>					
<b>Waste Class:</b>	262 L				
<b>Waste Class Name:</b>	Detergents and soaps				
<b><u>2017 Generator Info</u></b>					
<b>Gen No:</b>	ON2589100			<b>Choice of Contact:</b>	CO_OFFICIAL
<b>ID:</b>	10306			<b>Phone No Official:</b>	613-599-9991 Ext.2228
<b>Contaminated Fac:</b>	N			<b>Phone No Admin:</b>	613-599-9991 Ext.3305
<b>MHSW Facility:</b>	N			<b>County Ont:</b>	OTTAWA CARLTON (RM)
<b>NAICS Code1:</b>	334290			<b>County Out:</b>	
<b>NAICS Code2:</b>				<b>District:</b>	402
<b>NAICS Code3:</b>					
<b>Gen Name:</b>	DRAGONWAVE INC.				
<b>Gen Div:</b>					
<b>Gen Op Name:</b>	DRAGONWAVE INC.				

<i>Map Key</i>	<i>Number of Records</i>	<i>Direction/ Distance (m)</i>	<i>Elev/Diff (m)</i>	<i>Site</i>	<i>DB</i>
<hr/>					
<b>Gen Op Div:</b>					
<b>Site Adrs1:</b>		411 Legget Drive			
<b>Site Bldg:</b>					
<b>Site Pobox:</b>					
<b>Province In:</b>		ONTARIO			
<b>Site Adrs2:</b>		Suite 600			
<b>Site City:</b>		Kanata			
<b>Province Out:</b>					
<b>Site Postal Code:</b>		K2K 3C9			
<b>Site Country:</b>		Canada			
<b>Co Official:</b>		Michel de LÚsÚleuc			
<b>Co Admin:</b>		Joe Scafidi			
 <b><u>2018 Generator Info</u></b>					
<b>Gen No:</b>	ON2589100			<b>Choice of Contact:</b>	CO_OFFICIAL
<b>ID:</b>	10059			<b>Phone No Official:</b>	613-599-9991 Ext.2228
<b>Contaminated Fac:</b>	N			<b>Phone No Admin:</b>	613-599-9991 Ext.3305
<b>MHSW Facility:</b>	N			<b>County Ont:</b>	OTTAWA CARLTON (RM)
<b>NAICS Code1:</b>	334290			<b>County Out:</b>	
<b>NAICS Code2:</b>				<b>District:</b>	402
<b>NAICS Code3:</b>					
<b>Gen Name:</b>		DRAGONWAVE-X CANADA INC.			
<b>Gen Div:</b>					
<b>Gen Op Name:</b>		DRAGONWAVE-X CANADA INC.			
<b>Gen Op Div:</b>					
<b>Site Adrs1:</b>		411 Legget Drive			
<b>Site Bldg:</b>					
<b>Site Pobox:</b>					
<b>Province In:</b>		ONTARIO			
<b>Site Adrs2:</b>		Suite 600			
<b>Site City:</b>		Kanata			
<b>Province Out:</b>					
<b>Site Postal Code:</b>		K2K 3C9			
<b>Site Country:</b>		Canada			
<b>Co Official:</b>		Michel de LÚsÚleuc			
<b>Co Admin:</b>		Joe Scafidi			
 <b><u>2019 Generator Info</u></b>					
<b>Gen No:</b>	ON2589100			<b>Choice of Contact:</b>	CO_OFFICIAL
<b>ID:</b>	9759			<b>Phone No Official:</b>	613-599-9991 Ext.2228
<b>Contaminated Fac:</b>	N			<b>Phone No Admin:</b>	613-599-9991 Ext.3305
<b>MHSW Facility:</b>	N			<b>County Ont:</b>	OTTAWA CARLTON (RM)
<b>NAICS Code1:</b>	334290			<b>County Out:</b>	
<b>NAICS Code2:</b>				<b>District:</b>	402
<b>NAICS Code3:</b>					
<b>Gen Name:</b>		DRAGONWAVE-X CANADA INC.			
<b>Gen Div:</b>					
<b>Gen Op Name:</b>		DRAGONWAVE-X CANADA INC.			
<b>Gen Op Div:</b>					
<b>Site Adrs1:</b>		411 Legget Drive			
<b>Site Bldg:</b>					
<b>Site Pobox:</b>					
<b>Province In:</b>		ONTARIO			
<b>Site Adrs2:</b>		Suite 600			
<b>Site City:</b>		Kanata			
<b>Province Out:</b>					
<b>Site Postal Code:</b>		K2K 3C9			
<b>Site Country:</b>		Canada			
<b>Co Official:</b>		Michel de Léséleuc			
<b>Co Admin:</b>		Joe Scafidi			

Map Key	Number of Records	Direction/ Distance (m)	Elev/Diff (m)	Site	DB
<b><u>2019 Generator Manifest</u></b>					
<b>ID:</b>	30556			<b>Sum Received Qty:</b>	1072.0
<b>Generator No:</b>	ON2589100			<b>Waste Class Name:</b>	WASTE OILS & LUBRICANTS
<b>Receiver Type:</b>	035			<b>Count Manifests:</b>	1
<b>Waste Char:</b>	L			<b>District:</b>	305
<b>Waste Code:</b>	252				
<a href="#">27</a>	26 of 30	SE/247.9	77.9 / 2.06	KRP Properties 411 Legget Dr Ottawa ON K2I 2N2	GEN
<b><u>Generator Info</u></b>					
<b>Generator No:</b>	ON8555434			<b>Choice of Contact:</b>	
<b>Approval Years:</b>	As of Jul 2020			<b>Contaminated Fac:</b>	
<b>Status:</b>	Registered			<b>MHSW Facility:</b>	
<b>PO Box No:</b>				<b>SIC Code:</b>	
<b>Country:</b>	Canada				
<b>Co Admin:</b>					
<b>Phone No Admin:</b>					
<b>SIC Description:</b>					
<b><u>Waste Detail(s)</u></b>					
<b>Waste Class:</b>	252 L				
<b>Waste Class Name:</b>	Waste crankcase oils and lubricants				
<b><u>Waste Detail(s)</u></b>					
<b>Waste Class:</b>	242 A				
<b>Waste Class Name:</b>	Halogenated pesticides and herbicides				
<b><u>Waste Detail(s)</u></b>					
<b>Waste Class:</b>	148 C				
<b>Waste Class Name:</b>	Misc. wastes and inorganic chemicals				
<b><u>Waste Detail(s)</u></b>					
<b>Waste Class:</b>	331 I				
<b>Waste Class Name:</b>	Waste compressed gases including cylinders				
<b><u>Waste Detail(s)</u></b>					
<b>Waste Class:</b>	263 I				
<b>Waste Class Name:</b>	Misc. waste organic chemicals				
<b><u>Waste Detail(s)</u></b>					
<b>Waste Class:</b>	145 I				
<b>Waste Class Name:</b>	Wastes from the use of pigments, coatings and paints				
<a href="#">27</a>	27 of 30	SE/247.9	77.9 / 2.06	KRP Properties 411 Legget Dr Ottawa ON K2I 2N2	GEN



<i>Map Key</i>	<i>Number of Records</i>	<i>Direction/ Distance (m)</i>	<i>Elev/Diff (m)</i>	<i>Site</i>	<i>DB</i>
<b><u>Generator Info</u></b>					
<b>Generator No:</b>	ON8555434			<b>Choice of Contact:</b>	
<b>Approval Years:</b>	As of Jan 2021			<b>Contaminated Fac:</b>	
<b>Status:</b>	Registered			<b>MHSW Facility:</b>	
<b>PO Box No:</b>				<b>SIC Code:</b>	
<b>Country:</b>	Canada				
<b>Co Admin:</b>					
<b>Phone No Admin:</b>					
<b>SIC Description:</b>					
<b><u>Waste Detail(s)</u></b>					
<b>Waste Class:</b>	148 C				
<b>Waste Class Name:</b>	Misc. wastes and inorganic chemicals				
<b><u>Waste Detail(s)</u></b>					
<b>Waste Class:</b>	263 I				
<b>Waste Class Name:</b>	Misc. waste organic chemicals				
<b><u>Waste Detail(s)</u></b>					
<b>Waste Class:</b>	145 I				
<b>Waste Class Name:</b>	Wastes from the use of pigments, coatings and paints				
<b><u>Waste Detail(s)</u></b>					
<b>Waste Class:</b>	252 L				
<b>Waste Class Name:</b>	Waste crankcase oils and lubricants				
<b><u>Waste Detail(s)</u></b>					
<b>Waste Class:</b>	242 A				
<b>Waste Class Name:</b>	Halogenated pesticides and herbicides				
<b><u>Waste Detail(s)</u></b>					
<b>Waste Class:</b>	331 I				
<b>Waste Class Name:</b>	Waste compressed gases including cylinders				
<b><u>2020 Generator Info</u></b>					
<b>Gen No:</b>	ON8555434			<b>Choice of Contact:</b>	CO_OFFICIAL
<b>ID:</b>	34239			<b>Phone No Official:</b>	613-229-9752 Ext.
<b>Contaminated Fac:</b>	N			<b>Phone No Admin:</b>	
<b>MHSW Facility:</b>	N			<b>County Ont:</b>	OTTAWA CARLTON (RM)
<b>NAICS Code1:</b>	531310			<b>County Out:</b>	
<b>NAICS Code2:</b>				<b>District:</b>	402
<b>NAICS Code3:</b>					
<b>Gen Name:</b>	KRP Properties				
<b>Gen Div:</b>					
<b>Gen Op Name:</b>	KRP Properties				
<b>Gen Op Div:</b>					
<b>Site Adrs1:</b>	411 Legget Dr				
<b>Site Bldg:</b>					
<b>Site Pobox:</b>					
<b>Province In:</b>	ONTARIO				

Map Key	Number of Records	Direction/ Distance (m)	Elev/Diff (m)	Site	DB
<b>Site Adrs2:</b> <b>Site City:</b> Ottawa <b>Province Out:</b> <b>Site Postal Code:</b> K2L 2N2 <b>Site Country:</b> Canada <b>Co Official:</b> Paul Allen <b>Co Admin:</b>					
<b><u>2020 Generator Manifest</u></b>					
<b>ID:</b>	57738			<b>Sum Received Qty:</b>	311.0
<b>Generator No:</b>	ON8555434			<b>Waste Class Name:</b>	PAINT/PIGMENT/COATING RESIDUES
<b>Receiver Type:</b>	035			<b>Count Manifests:</b>	1
<b>Waste Char:</b>	I			<b>District:</b>	402
<b>Waste Code:</b>	145				
<b><u>2020 Generator Manifest</u></b>					
<b>ID:</b>	57739			<b>Sum Received Qty:</b>	100.0
<b>Generator No:</b>	ON8555434			<b>Waste Class Name:</b>	INORGANIC LABORATORY CHEMICALS
<b>Receiver Type:</b>	035			<b>Count Manifests:</b>	1
<b>Waste Char:</b>	C			<b>District:</b>	402
<b>Waste Code:</b>	148				
<b><u>2020 Generator Manifest</u></b>					
<b>ID:</b>	57741			<b>Sum Received Qty:</b>	1400.0
<b>Generator No:</b>	ON8555434			<b>Waste Class Name:</b>	WASTE OILS & LUBRICANTS
<b>Receiver Type:</b>	035			<b>Count Manifests:</b>	1
<b>Waste Char:</b>	L			<b>District:</b>	402
<b>Waste Code:</b>	252				
<b><u>2020 Generator Manifest</u></b>					
<b>ID:</b>	57743			<b>Sum Received Qty:</b>	100.0
<b>Generator No:</b>	ON8555434			<b>Waste Class Name:</b>	WASTE COMPRESSED GASES
<b>Receiver Type:</b>	035			<b>Count Manifests:</b>	1
<b>Waste Char:</b>	I			<b>District:</b>	402
<b>Waste Code:</b>	331				
<b><u>2020 Generator Manifest</u></b>					
<b>ID:</b>	57742			<b>Sum Received Qty:</b>	100.0
<b>Generator No:</b>	ON8555434			<b>Waste Class Name:</b>	ORGANIC LABORATORY CHEMICALS
<b>Receiver Type:</b>	035			<b>Count Manifests:</b>	1
<b>Waste Char:</b>	I			<b>District:</b>	402
<b>Waste Code:</b>	263				
<b><u>2020 Generator Manifest</u></b>					
<b>ID:</b>	57740			<b>Sum Received Qty:</b>	100.0
<b>Generator No:</b>	ON8555434			<b>Waste Class Name:</b>	HALOGENATED PESTICIDES
<b>Receiver Type:</b>	035			<b>Count Manifests:</b>	1
<b>Waste Char:</b>	A			<b>District:</b>	402
<b>Waste Code:</b>	242				
<b>27</b>	28 of 30	SE/247.9	77.9 / 2.06	City of Ottawa 411 Legget Dr. Kanata ON K2L 2N2	GEN

<b>Map Key</b>	<b>Number of Records</b>	<b>Direction/ Distance (m)</b>	<b>Elev/Diff (m)</b>	<b>Site</b>	<b>DB</b>
<b><u>Generator Info</u></b>					
<b>Generator No:</b>	ON6163623			<b>Choice of Contact:</b>	
<b>Approval Years:</b>	As of Nov 2021			<b>Contaminated Fac:</b>	
<b>Status:</b>	Registered			<b>MHSW Facility:</b>	
<b>PO Box No:</b>				<b>SIC Code:</b>	
<b>Country:</b>	Canada				
<b>Co Admin:</b>					
<b>Phone No Admin:</b>					
<b>SIC Description:</b>					
<b><u>Waste Detail(s)</u></b>					
<b>Waste Class:</b>	112 C				
<b>Waste Class Name:</b>	Acid solutions - containing heavy metals				
<b><u>Waste Detail(s)</u></b>					
<b>Waste Class:</b>	261 A				
<b>Waste Class Name:</b>	Pharmaceuticals				
<b><u>Waste Detail(s)</u></b>					
<b>Waste Class:</b>	145 I				
<b>Waste Class Name:</b>	Wastes from the use of pigments, coatings and paints				
<b><u>Waste Detail(s)</u></b>					
<b>Waste Class:</b>	146 T				
<b>Waste Class Name:</b>	Other specified inorganic sludges, slurries or solids				
<b><u>Waste Detail(s)</u></b>					
<b>Waste Class:</b>	263 I				
<b>Waste Class Name:</b>	Misc. waste organic chemicals				
<b><u>Waste Detail(s)</u></b>					
<b>Waste Class:</b>	212 L				
<b>Waste Class Name:</b>	Aliphatic solvents and residues				
<b><u>Waste Detail(s)</u></b>					
<b>Waste Class:</b>	148 I				
<b>Waste Class Name:</b>	Misc. wastes and inorganic chemicals				
<b><u>Waste Detail(s)</u></b>					
<b>Waste Class:</b>	331 I				
<b>Waste Class Name:</b>	Waste compressed gases including cylinders				
<b><u>Waste Detail(s)</u></b>					
<b>Waste Class:</b>	148 C				
<b>Waste Class Name:</b>	Misc. wastes and inorganic chemicals				

<i>Map Key</i>	<i>Number of Records</i>	<i>Direction/ Distance (m)</i>	<i>Elev/Diff (m)</i>	<i>Site</i>	<i>DB</i>
<b><u>Waste Detail(s)</u></b>					
<b>Waste Class:</b>		252 L			
<b>Waste Class Name:</b>		Waste crankcase oils and lubricants			
<b><u>Waste Detail(s)</u></b>					
<b>Waste Class:</b>		147 I			
<b>Waste Class Name:</b>		Chemical fertilizer wastes			
<b><u>Waste Detail(s)</u></b>					
<b>Waste Class:</b>		242 A			
<b>Waste Class Name:</b>		Halogenated pesticides and herbicides			
<b><u>Waste Detail(s)</u></b>					
<b>Waste Class:</b>		145 L			
<b>Waste Class Name:</b>		Wastes from the use of pigments, coatings and paints			
<b><u>Waste Detail(s)</u></b>					
<b>Waste Class:</b>		221 I			
<b>Waste Class Name:</b>		Light fuels			
<b><u>Waste Detail(s)</u></b>					
<b>Waste Class:</b>		121 C			
<b>Waste Class Name:</b>		Alkaline slutions - containing heavy metals			
<b><u>Waste Detail(s)</u></b>					
<b>Waste Class:</b>		312 P			
<b>Waste Class Name:</b>		Pathological wastes			
<b><u>Waste Detail(s)</u></b>					
<b>Waste Class:</b>		331 R			
<b>Waste Class Name:</b>		Waste compressed gases including cylinders			
<a href="#">27</a>	29 of 30	SE/247.9	77.9 / 2.06	City of Ottawa 411 Legget Dr. Kanata ON K2L 2N2	GEN

**Generator Info**

<b>Generator No:</b>	ON6163623	<b>Choice of Contact:</b>
<b>Approval Years:</b>	As of Oct 2022	<b>Contaminated Fac:</b>
<b>Status:</b>	Registered	<b>MHSW Facility:</b>
<b>PO Box No:</b>		<b>SIC Code:</b>
<b>Country:</b>	Canada	
<b>Co Admin:</b>		
<b>Phone No Admin:</b>		
<b>SIC Description:</b>		

**Waste Detail(s)**

<b>Map Key</b>	<b>Number of Records</b>	<b>Direction/ Distance (m)</b>	<b>Elev/Diff (m)</b>	<b>Site</b>	<b>DB</b>
<b>Waste Class:</b> <b>Waste Class Name:</b>		221 I LIGHT FUELS			
<b><u>Waste Detail(s)</u></b>					
<b>Waste Class:</b> <b>Waste Class Name:</b>		121 C ALKALINE WASTES - HEAVY METALS			
<b><u>Waste Detail(s)</u></b>					
<b>Waste Class:</b> <b>Waste Class Name:</b>		145 L PAINT/PIGMENT/COATING RESIDUES			
<b><u>Waste Detail(s)</u></b>					
<b>Waste Class:</b> <b>Waste Class Name:</b>		112 C ACID WASTE - HEAVY METALS			
<b><u>Waste Detail(s)</u></b>					
<b>Waste Class:</b> <b>Waste Class Name:</b>		148 I INORGANIC LABORATORY CHEMICALS			
<b><u>Waste Detail(s)</u></b>					
<b>Waste Class:</b> <b>Waste Class Name:</b>		331 R WASTE COMPRESSED GASES			
<b><u>Waste Detail(s)</u></b>					
<b>Waste Class:</b> <b>Waste Class Name:</b>		312 P PATHOLOGICAL WASTES			
<b><u>Waste Detail(s)</u></b>					
<b>Waste Class:</b> <b>Waste Class Name:</b>		148 C INORGANIC LABORATORY CHEMICALS			
<b><u>Waste Detail(s)</u></b>					
<b>Waste Class:</b> <b>Waste Class Name:</b>		212 L ALIPHATIC SOLVENTS			
<b><u>Waste Detail(s)</u></b>					
<b>Waste Class:</b> <b>Waste Class Name:</b>		252 L WASTE OILS & LUBRICANTS			
<b><u>Waste Detail(s)</u></b>					
<b>Waste Class:</b> <b>Waste Class Name:</b>		261 A PHARMACEUTICALS			
<b><u>Waste Detail(s)</u></b>					

<b>Map Key</b>	<b>Number of Records</b>	<b>Direction/ Distance (m)</b>	<b>Elev/Diff (m)</b>	<b>Site</b>	<b>DB</b>
<b>Waste Class:</b> <b>Waste Class Name:</b>		242 A HALOGENATED PESTICIDES			
<b><u>Waste Detail(s)</u></b>					
<b>Waste Class:</b> <b>Waste Class Name:</b>		263 I ORGANIC LABORATORY CHEMICALS			
<b><u>Waste Detail(s)</u></b>					
<b>Waste Class:</b> <b>Waste Class Name:</b>		147 I CHEMICAL FERTILIZER WASTES			
<b><u>Waste Detail(s)</u></b>					
<b>Waste Class:</b> <b>Waste Class Name:</b>		145 I PAINT/PIGMENT/COATING RESIDUES			
<b><u>Waste Detail(s)</u></b>					
<b>Waste Class:</b> <b>Waste Class Name:</b>		331 I WASTE COMPRESSED GASES			
<b><u>Waste Detail(s)</u></b>					
<b>Waste Class:</b> <b>Waste Class Name:</b>		146 T OTHER SPECIFIED INORGANICS			
<b><u>2017 Generator Info</u></b>					
<b>Gen No:</b> <b>ID:</b> <b>Contaminated Fac:</b> <b>MHSW Facility:</b> <b>NAICS Code1:</b> <b>NAICS Code2:</b> <b>NAICS Code3:</b> <b>Gen Name:</b> <b>Gen Div:</b> <b>Gen Op Name:</b> <b>Gen Op Div:</b> <b>Site Adrs1:</b> <b>Site Bldg:</b> <b>Site Pobox:</b> <b>Province In:</b> <b>Site Adrs2:</b> <b>Site City:</b> <b>Province Out:</b> <b>Site Postal Code:</b> <b>Site Country:</b> <b>Co Official:</b> <b>Co Admin:</b>	ON6163623 24301 N Y 913150  City of Ottawa City of Ottawa 411 Legget Dr.  ONTARIO Kanata K2L 2N2 Canada Marilyn Journeaux Cameron Neale	<b>Choice of Contact:</b> <b>Phone No Official:</b> <b>Phone No Admin:</b> <b>County Ont:</b> <b>County Out:</b> <b>District:</b>	CO_ADMIN 613-580-2424 Ext.21528 613-580-2424 Ext.25102 OTTAWA CARLTON (RM) 402		
<b><u>2017 Generator Manifest</u></b>					
<b>ID:</b> <b>Generator No:</b> <b>Receiver Type:</b> <b>Waste Char:</b> <b>Waste Code:</b>	49624 ON6163623 035 I 221	<b>Sum Received Qty:</b> <b>Waste Class Name:</b> <b>Count Manifests:</b> <b>District:</b>	1025.0 LIGHT FUELS 1 402		

<b>Map Key</b>	<b>Number of Records</b>	<b>Direction/ Distance (m)</b>	<b>Elev/Diff (m)</b>	<b>Site</b>	<b>DB</b>
<b><u>2017 Generator Manifest</u></b>					
<b>ID:</b>	49631			<b>Sum Received Qty:</b>	512.0
<b>Generator No:</b>	ON6163623			<b>Waste Class Name:</b>	WASTE COMPRESSED GASES
<b>Receiver Type:</b>	035			<b>Count Manifests:</b>	1
<b>Waste Char:</b>	R			<b>District:</b>	402
<b>Waste Code:</b>	331				
<b><u>2017 Generator Manifest</u></b>					
<b>ID:</b>	49620			<b>Sum Received Qty:</b>	898.0
<b>Generator No:</b>	ON6163623			<b>Waste Class Name:</b>	CHEMICAL FERTILIZER WASTES
<b>Receiver Type:</b>	035			<b>Count Manifests:</b>	1
<b>Waste Char:</b>	I			<b>District:</b>	402
<b>Waste Code:</b>	147				
<b><u>2017 Generator Manifest</u></b>					
<b>ID:</b>	49625			<b>Sum Received Qty:</b>	2848.0
<b>Generator No:</b>	ON6163623			<b>Waste Class Name:</b>	HALOGENATED PESTICIDES
<b>Receiver Type:</b>	035			<b>Count Manifests:</b>	1
<b>Waste Char:</b>	A			<b>District:</b>	402
<b>Waste Code:</b>	242				
<b><u>2017 Generator Manifest</u></b>					
<b>ID:</b>	49630			<b>Sum Received Qty:</b>	3850.0
<b>Generator No:</b>	ON6163623			<b>Waste Class Name:</b>	WASTE COMPRESSED GASES
<b>Receiver Type:</b>	035			<b>Count Manifests:</b>	2
<b>Waste Char:</b>	I			<b>District:</b>	402
<b>Waste Code:</b>	331				
<b><u>2017 Generator Manifest</u></b>					
<b>ID:</b>	49626			<b>Sum Received Qty:</b>	5428.0
<b>Generator No:</b>	ON6163623			<b>Waste Class Name:</b>	WASTE OILS & LUBRICANTS
<b>Receiver Type:</b>	035			<b>Count Manifests:</b>	2
<b>Waste Char:</b>	L			<b>District:</b>	402
<b>Waste Code:</b>	252				
<b><u>2017 Generator Manifest</u></b>					
<b>ID:</b>	49628			<b>Sum Received Qty:</b>	13125.0
<b>Generator No:</b>	ON6163623			<b>Waste Class Name:</b>	ORGANIC LABORATORY CHEMICALS
<b>Receiver Type:</b>	035			<b>Count Manifests:</b>	1
<b>Waste Char:</b>	I			<b>District:</b>	402
<b>Waste Code:</b>	263				
<b><u>2017 Generator Manifest</u></b>					
<b>ID:</b>	49621			<b>Sum Received Qty:</b>	8422.0
<b>Generator No:</b>	ON6163623			<b>Waste Class Name:</b>	INORGANIC LABORATORY CHEMICALS
<b>Receiver Type:</b>	035			<b>Count Manifests:</b>	4
<b>Waste Char:</b>	C			<b>District:</b>	402
<b>Waste Code:</b>	148				
<b><u>2017 Generator Manifest</u></b>					

<b>Map Key</b>	<b>Number of Records</b>	<b>Direction/ Distance (m)</b>	<b>Elev/Diff (m)</b>	<b>Site</b>	<b>DB</b>
<b>ID:</b>	49623			<b>Sum Received Qty:</b>	1466.0
<b>Generator No:</b>	ON6163623			<b>Waste Class Name:</b>	ALIPHATIC SOLVENTS
<b>Receiver Type:</b>	035			<b>Count Manifests:</b>	1
<b>Waste Char:</b>	L			<b>District:</b>	402
<b>Waste Code:</b>	212				
<b><u>2017 Generator Manifest</u></b>					
<b>ID:</b>	49622			<b>Sum Received Qty:</b>	483.0
<b>Generator No:</b>	ON6163623			<b>Waste Class Name:</b>	INORGANIC LABORATORY CHEMICALS
<b>Receiver Type:</b>	035			<b>Count Manifests:</b>	1
<b>Waste Char:</b>	I			<b>District:</b>	402
<b>Waste Code:</b>	148				
<b><u>2017 Generator Manifest</u></b>					
<b>ID:</b>	49629			<b>Sum Received Qty:</b>	88.0
<b>Generator No:</b>	ON6163623			<b>Waste Class Name:</b>	PATHOLOGICAL WASTES
<b>Receiver Type:</b>	035			<b>Count Manifests:</b>	1
<b>Waste Char:</b>	P			<b>District:</b>	402
<b>Waste Code:</b>	312				
<b><u>2017 Generator Manifest</u></b>					
<b>ID:</b>	49627			<b>Sum Received Qty:</b>	174.0
<b>Generator No:</b>	ON6163623			<b>Waste Class Name:</b>	PHARMACEUTICALS
<b>Receiver Type:</b>	035			<b>Count Manifests:</b>	1
<b>Waste Char:</b>	A			<b>District:</b>	402
<b>Waste Code:</b>	261				
<b><u>2018 Generator Info</u></b>					
<b>Gen No:</b>	ON6163623			<b>Choice of Contact:</b>	CO_ADMIN
<b>ID:</b>	24580			<b>Phone No Official:</b>	613-580-2424 Ext.21528
<b>Contaminated Fac:</b>	N			<b>Phone No Admin:</b>	613-580-2424 Ext.25102
<b>MHSW Facility:</b>	Y			<b>County Ont:</b>	OTTAWA CARLTON (RM)
<b>NAICS Code1:</b>	913150			<b>County Out:</b>	
<b>NAICS Code2:</b>				<b>District:</b>	402
<b>NAICS Code3:</b>					
<b>Gen Name:</b>	City of Ottawa				
<b>Gen Div:</b>					
<b>Gen Op Name:</b>	City of Ottawa				
<b>Gen Op Div:</b>					
<b>Site Adrs1:</b>	411 Legget Dr.				
<b>Site Bldg:</b>					
<b>Site Pobox:</b>					
<b>Province In:</b>	ONTARIO				
<b>Site Adrs2:</b>					
<b>Site City:</b>	Kanata				
<b>Province Out:</b>					
<b>Site Postal Code:</b>	K2L 2N2				
<b>Site Country:</b>	Canada				
<b>Co Official:</b>	Marilyn Journeaux				
<b>Co Admin:</b>	Cameron Neale				
<b><u>2018 Generator Manifest</u></b>					
<b>ID:</b>	49495			<b>Sum Received Qty:</b>	1244.0
<b>Generator No:</b>	ON6163623			<b>Waste Class Name:</b>	ALIPHATIC SOLVENTS
<b>Receiver Type:</b>	035			<b>Count Manifests:</b>	1
<b>Waste Char:</b>	L			<b>District:</b>	402
<b>Waste Code:</b>	212				



<b>Map Key</b>	<b>Number of Records</b>	<b>Direction/ Distance (m)</b>	<b>Elev/Diff (m)</b>	<b>Site</b>	<b>DB</b>
<b><u>2018 Generator Manifest</u></b>					
<b>ID:</b>	49502			<b>Sum Received Qty:</b>	3759.0
<b>Generator No:</b>	ON6163623			<b>Waste Class Name:</b>	WASTE COMPRESSED GASES
<b>Receiver Type:</b>	035			<b>Count Manifests:</b>	2
<b>Waste Char:</b>	I			<b>District:</b>	402
<b>Waste Code:</b>	331				
<b><u>2018 Generator Manifest</u></b>					
<b>ID:</b>	49497			<b>Sum Received Qty:</b>	3013.0
<b>Generator No:</b>	ON6163623			<b>Waste Class Name:</b>	HALOGENATED PESTICIDES
<b>Receiver Type:</b>	035			<b>Count Manifests:</b>	1
<b>Waste Char:</b>	A			<b>District:</b>	402
<b>Waste Code:</b>	242				
<b><u>2018 Generator Manifest</u></b>					
<b>ID:</b>	49498			<b>Sum Received Qty:</b>	5714.0
<b>Generator No:</b>	ON6163623			<b>Waste Class Name:</b>	WASTE OILS & LUBRICANTS
<b>Receiver Type:</b>	035			<b>Count Manifests:</b>	3
<b>Waste Char:</b>	L			<b>District:</b>	402
<b>Waste Code:</b>	252				
<b><u>2018 Generator Manifest</u></b>					
<b>ID:</b>	49501			<b>Sum Received Qty:</b>	66.0
<b>Generator No:</b>	ON6163623			<b>Waste Class Name:</b>	PATHOLOGICAL WASTES
<b>Receiver Type:</b>	035			<b>Count Manifests:</b>	1
<b>Waste Char:</b>	P			<b>District:</b>	402
<b>Waste Code:</b>	312				
<b><u>2018 Generator Manifest</u></b>					
<b>ID:</b>	49494			<b>Sum Received Qty:</b>	506.0
<b>Generator No:</b>	ON6163623			<b>Waste Class Name:</b>	INORGANIC LABORATORY CHEMICALS
<b>Receiver Type:</b>	035			<b>Count Manifests:</b>	1
<b>Waste Char:</b>	I			<b>District:</b>	402
<b>Waste Code:</b>	148				
<b><u>2018 Generator Manifest</u></b>					
<b>ID:</b>	49496			<b>Sum Received Qty:</b>	1230.0
<b>Generator No:</b>	ON6163623			<b>Waste Class Name:</b>	LIGHT FUELS
<b>Receiver Type:</b>	035			<b>Count Manifests:</b>	1
<b>Waste Char:</b>	I			<b>District:</b>	402
<b>Waste Code:</b>	221				
<b><u>2018 Generator Manifest</u></b>					
<b>ID:</b>	49499			<b>Sum Received Qty:</b>	106.0
<b>Generator No:</b>	ON6163623			<b>Waste Class Name:</b>	PHARMACEUTICALS
<b>Receiver Type:</b>	035			<b>Count Manifests:</b>	1
<b>Waste Char:</b>	A			<b>District:</b>	402
<b>Waste Code:</b>	261				
<b><u>2018 Generator Manifest</u></b>					

<b>Map Key</b>	<b>Number of Records</b>	<b>Direction/ Distance (m)</b>	<b>Elev/Diff (m)</b>	<b>Site</b>	<b>DB</b>
<b>ID:</b>	49503			<b>Sum Received Qty:</b>	788.0
<b>Generator No:</b>	ON6163623			<b>Waste Class Name:</b>	WASTE COMPRESSED GASES
<b>Receiver Type:</b>	035			<b>Count Manifests:</b>	1
<b>Waste Char:</b>	R			<b>District:</b>	402
<b>Waste Code:</b>	331				
<b><u>2018 Generator Manifest</u></b>					
<b>ID:</b>	49492			<b>Sum Received Qty:</b>	806.0
<b>Generator No:</b>	ON6163623			<b>Waste Class Name:</b>	CHEMICAL FERTILIZER WASTES
<b>Receiver Type:</b>	035			<b>Count Manifests:</b>	1
<b>Waste Char:</b>	I			<b>District:</b>	402
<b>Waste Code:</b>	147				
<b><u>2018 Generator Manifest</u></b>					
<b>ID:</b>	49493			<b>Sum Received Qty:</b>	7050.0
<b>Generator No:</b>	ON6163623			<b>Waste Class Name:</b>	INORGANIC LABORATORY CHEMICALS
<b>Receiver Type:</b>	035			<b>Count Manifests:</b>	4
<b>Waste Char:</b>	C			<b>District:</b>	402
<b>Waste Code:</b>	148				
<b><u>2018 Generator Manifest</u></b>					
<b>ID:</b>	49500			<b>Sum Received Qty:</b>	13792.0
<b>Generator No:</b>	ON6163623			<b>Waste Class Name:</b>	ORGANIC LABORATORY CHEMICALS
<b>Receiver Type:</b>	035			<b>Count Manifests:</b>	1
<b>Waste Char:</b>	I			<b>District:</b>	402
<b>Waste Code:</b>	263				
<b><u>2019 Generator Info</u></b>					
<b>Gen No:</b>	ON6163623			<b>Choice of Contact:</b>	CO_ADMIN
<b>ID:</b>	24739			<b>Phone No Official:</b>	613-580-2424 Ext.21528
<b>Contaminated Fac:</b>	N			<b>Phone No Admin:</b>	613-580-2424 Ext.25102
<b>MHSW Facility:</b>	Y			<b>County Ont:</b>	OTTAWA CARLTON (RM)
<b>NAICS Code1:</b>	913150			<b>County Out:</b>	
<b>NAICS Code2:</b>				<b>District:</b>	402
<b>NAICS Code3:</b>					
<b>Gen Name:</b>	City of Ottawa				
<b>Gen Div:</b>					
<b>Gen Op Name:</b>	City of Ottawa				
<b>Gen Op Div:</b>					
<b>Site Adrs1:</b>	411 Legget Dr.				
<b>Site Bldg:</b>					
<b>Site Pobox:</b>					
<b>Province In:</b>	ONTARIO				
<b>Site Adrs2:</b>					
<b>Site City:</b>	Kanata				
<b>Province Out:</b>					
<b>Site Postal Code:</b>	K2L 2N2				
<b>Site Country:</b>	Canada				
<b>Co Official:</b>	Marilyn Journeaux				
<b>Co Admin:</b>	Cameron Neale				
<b><u>2019 Generator Manifest</u></b>					
<b>ID:</b>	49310			<b>Sum Received Qty:</b>	1107.0
<b>Generator No:</b>	ON6163623			<b>Waste Class Name:</b>	ALIPHATIC SOLVENTS
<b>Receiver Type:</b>	035			<b>Count Manifests:</b>	1
<b>Waste Char:</b>	L			<b>District:</b>	402
<b>Waste Code:</b>	212				

<b>Map Key</b>	<b>Number of Records</b>	<b>Direction/ Distance (m)</b>	<b>Elev/Diff (m)</b>	<b>Site</b>	<b>DB</b>
<b><u>2019 Generator Manifest</u></b>					
<b>ID:</b>	49307			<b>Sum Received Qty:</b>	1232.0
<b>Generator No:</b>	ON6163623			<b>Waste Class Name:</b>	CHEMICAL FERTILIZER WASTES
<b>Receiver Type:</b>	035			<b>Count Manifests:</b>	1
<b>Waste Char:</b>	I			<b>District:</b>	402
<b>Waste Code:</b>	147				
<b><u>2019 Generator Manifest</u></b>					
<b>ID:</b>	49315			<b>Sum Received Qty:</b>	13617.0
<b>Generator No:</b>	ON6163623			<b>Waste Class Name:</b>	ORGANIC LABORATORY CHEMICALS
<b>Receiver Type:</b>	035			<b>Count Manifests:</b>	1
<b>Waste Char:</b>	I			<b>District:</b>	402
<b>Waste Code:</b>	263				
<b><u>2019 Generator Manifest</u></b>					
<b>ID:</b>	49308			<b>Sum Received Qty:</b>	7080.0
<b>Generator No:</b>	ON6163623			<b>Waste Class Name:</b>	INORGANIC LABORATORY CHEMICALS
<b>Receiver Type:</b>	035			<b>Count Manifests:</b>	4
<b>Waste Char:</b>	C			<b>District:</b>	402
<b>Waste Code:</b>	148				
<b><u>2019 Generator Manifest</u></b>					
<b>ID:</b>	49312			<b>Sum Received Qty:</b>	2539.0
<b>Generator No:</b>	ON6163623			<b>Waste Class Name:</b>	HALOGENATED PESTICIDES
<b>Receiver Type:</b>	035			<b>Count Manifests:</b>	1
<b>Waste Char:</b>	A			<b>District:</b>	402
<b>Waste Code:</b>	242				
<b><u>2019 Generator Manifest</u></b>					
<b>ID:</b>	49314			<b>Sum Received Qty:</b>	208.0
<b>Generator No:</b>	ON6163623			<b>Waste Class Name:</b>	PHARMACEUTICALS
<b>Receiver Type:</b>	035			<b>Count Manifests:</b>	1
<b>Waste Char:</b>	A			<b>District:</b>	402
<b>Waste Code:</b>	261				
<b><u>2019 Generator Manifest</u></b>					
<b>ID:</b>	49317			<b>Sum Received Qty:</b>	3668.0
<b>Generator No:</b>	ON6163623			<b>Waste Class Name:</b>	WASTE COMPRESSED GASES
<b>Receiver Type:</b>	035			<b>Count Manifests:</b>	2
<b>Waste Char:</b>	I			<b>District:</b>	402
<b>Waste Code:</b>	331				
<b><u>2019 Generator Manifest</u></b>					
<b>ID:</b>	49318			<b>Sum Received Qty:</b>	965.0
<b>Generator No:</b>	ON6163623			<b>Waste Class Name:</b>	WASTE COMPRESSED GASES
<b>Receiver Type:</b>	035			<b>Count Manifests:</b>	1
<b>Waste Char:</b>	R			<b>District:</b>	402
<b>Waste Code:</b>	331				
<b><u>2019 Generator Manifest</u></b>					

<b>Map Key</b>	<b>Number of Records</b>	<b>Direction/ Distance (m)</b>	<b>Elev/Diff (m)</b>	<b>Site</b>	<b>DB</b>
<b>ID:</b>	49309			<b>Sum Received Qty:</b>	402.0
<b>Generator No:</b>	ON6163623			<b>Waste Class Name:</b>	INORGANIC LABORATORY CHEMICALS
<b>Receiver Type:</b>	035			<b>Count Manifests:</b>	1
<b>Waste Char:</b>	I			<b>District:</b>	402
<b>Waste Code:</b>	148				
<b><u>2019 Generator Manifest</u></b>					
<b>ID:</b>	49311			<b>Sum Received Qty:</b>	1160.0
<b>Generator No:</b>	ON6163623			<b>Waste Class Name:</b>	LIGHT FUELS
<b>Receiver Type:</b>	035			<b>Count Manifests:</b>	1
<b>Waste Char:</b>	I			<b>District:</b>	402
<b>Waste Code:</b>	221				
<b><u>2019 Generator Manifest</u></b>					
<b>ID:</b>	49316			<b>Sum Received Qty:</b>	14.0
<b>Generator No:</b>	ON6163623			<b>Waste Class Name:</b>	PATHOLOGICAL WASTES
<b>Receiver Type:</b>	035			<b>Count Manifests:</b>	1
<b>Waste Char:</b>	P			<b>District:</b>	402
<b>Waste Code:</b>	312				
<b><u>2019 Generator Manifest</u></b>					
<b>ID:</b>	49313			<b>Sum Received Qty:</b>	5461.0
<b>Generator No:</b>	ON6163623			<b>Waste Class Name:</b>	WASTE OILS & LUBRICANTS
<b>Receiver Type:</b>	035			<b>Count Manifests:</b>	2
<b>Waste Char:</b>	L			<b>District:</b>	402
<b>Waste Code:</b>	252				
<b><u>2020 Generator Info</u></b>					
<b>Gen No:</b>	ON6163623			<b>Choice of Contact:</b>	CO_ADMIN
<b>ID:</b>	24456			<b>Phone No Official:</b>	613-580-2424 Ext.21528
<b>Contaminated Fac:</b>	N			<b>Phone No Admin:</b>	613-580-2424 Ext.25102
<b>MHSW Facility:</b>	Y			<b>County Ont:</b>	OTTAWA CARLTON (RM)
<b>NAICS Code1:</b>	913150			<b>County Out:</b>	
<b>NAICS Code2:</b>				<b>District:</b>	402
<b>NAICS Code3:</b>					
<b>Gen Name:</b>	City of Ottawa				
<b>Gen Div:</b>					
<b>Gen Op Name:</b>	City of Ottawa				
<b>Gen Op Div:</b>					
<b>Site Adrs1:</b>	411 Legget Dr.				
<b>Site Bldg:</b>					
<b>Site Pobox:</b>					
<b>Province In:</b>	ONTARIO				
<b>Site Adrs2:</b>					
<b>Site City:</b>	Kanata				
<b>Province Out:</b>					
<b>Site Postal Code:</b>	K2L 2N2				
<b>Site Country:</b>	Canada				
<b>Co Official:</b>	Marilyn Journeaux				
<b>Co Admin:</b>	Cameron Neale				
<b><u>2021 Generator Info</u></b>					
<b>Gen No:</b>	ON6163623			<b>Choice of Contact:</b>	CO_ADMIN
<b>ID:</b>	24845			<b>Phone No Official:</b>	613-580-2424 Ext.21528
<b>Contaminated Fac:</b>	N			<b>Phone No Admin:</b>	613-580-2424 Ext.25102
<b>MHSW Facility:</b>	Y			<b>County Ont:</b>	OTTAWA CARLTON (RM)
<b>NAICS Code1:</b>	913150			<b>County Out:</b>	

<b>Map Key</b>	<b>Number of Records</b>	<b>Direction/ Distance (m)</b>	<b>Elev/Diff (m)</b>	<b>Site</b>	<b>DB</b>
<hr/>					
<b>NAICS Code2:</b>				<b>District:</b>	402
<b>NAICS Code3:</b>					
<b>Gen Name:</b>		City of Ottawa			
<b>Gen Div:</b>					
<b>Gen Op Name:</b>		City of Ottawa			
<b>Gen Op Div:</b>					
<b>Site Adrs1:</b>		411 Legget Dr.			
<b>Site Bldg:</b>					
<b>Site Pobox:</b>					
<b>Province In:</b>		ONTARIO			
<b>Site Adrs2:</b>					
<b>Site City:</b>		Kanata			
<b>Province Out:</b>					
<b>Site Postal Code:</b>		K2L 2N2			
<b>Site Country:</b>		Canada			
<b>Co Official:</b>		Marilyn Journeaux			
<b>Co Admin:</b>		Cameron Neale			
<hr/>					
<a href="#"><u>27</u></a>	30 of 30	<b>SE/247.9</b>	<b>77.9 / 2.06</b>	<b>Gallium Visual Systems Inc. 411 Legget Dr Suite 400 Kanata ON K2K 3C9</b>	<b>SCT</b>
<b>Established:</b>		01-AUG-92			
<b>Plant Size (ft²):</b>					
<b>Employment:</b>					
 <b>--Details--</b>					
<b>Description:</b>		Software Publishers			
<b>SIC/NAICS Code:</b>		511210			
 <b>Description:</b>		Software Publishers			
<b>SIC/NAICS Code:</b>		511210			

# Unplottable Summary

Total: **31** Unplottable sites

DB	Company Name/Site Name	Address	City	Postal
AAGR		Lot 8/11 Con 4/5	Kanata ON	
CA	Kanata Research Park Corporation		Ottawa ON	
CA	KANATA CITY KANATA N. BUSINESS PARK	TERRY FOX DRIVE	KANATA CITY ON	
CA	KANATA CITY	TERRY FOX DRIVE	KANATA CITY ON	
CA	KANATA CITY	LEGGET DRIVE	KANATA CITY ON	
CA	BETZ INC.	PT.LOT 7/CONC.4,KANATA INDL.PK	KANATA CITY ON	
CA		Terry Fox Drive	Kanata ON	
CA		Kanata Research Park	Kanata ON	
CA		Kanata Research Park	Kanata ON	
CA		Kanata Research Park	Kanata ON	
CA		Kanata Research Park	Kanata ON	
CA	Terry Fox Drive Stormwater Management Facility at Realigned Richardson Side Road	Terry Fox Drive	Ottawa ON	
CA	Kanata Research Park	Solandt Road	Ottawa ON	
CA	COLONNADE DEVELOPMENT INC.	SOLANDT RD., PT.8, BLK. 20,SWM	KANATA CITY ON	
CA	COLONNADE DEVELOPMENT INC.	SOLANDT ROAD EXTENSION	KANATA CITY ON	
CA	KANATA CITY	MARCH RD./TERON RD./SOLANDT RD	KANATA CITY ON	
CA	KANATA CITY - EAST MARCH TRUNK SEWERS	PROP.EASMT.-LEGGET DRIVE	KANATA CITY ON	

EBR	Tomlinson Environmental Services Ltd.	Mobile Facility Ottawa CITY OF OTTAWA	ON	
ECA	City of Ottawa	Terry Fox Dr	Ottawa ON	K1P 1J1
ECA	Tomlinson Environmental Services Ltd.	Mobile Facility	Ottawa ON	K2R 6K7
ECA	Tomlinson Environmental Services Ltd.	Mobile Facility	Ottawa ON	K1G 3N4
GEN	Stantec	Legget Avenue	Ottawa ON	
GEN	Tomlinson Environmental Services	All Catch Basins in the City of Ottawa Serviced by TES-Industrial Waste Division	Ottawa ON	K1N 1J1
PTTW	Burnside Sand & Gravel Limited	Lots 6 7 and 8, Concession 4, City of Ottawa CITY OF OTTAWA	ON	
PTTW	Kanata Research Park Corporation	Lots 8, 9 and 10, Concession 4, Ottawa, geographic area of Kanata CITY OF OTTAWA	ON	
SPL	Tomlinson Environmental Services Ltd.		Ottawa ON	
SPL	OTTAWA-CARLETON, REG. MUN.	LEGGETT DRIVE, MARCH ROAD PUMP STATION, UNDERGROUND FUEL TANK. KANATA SITE-MARCH ROAD PUMP STATION LEGGETT DRIVE	KANATA CITY ON	
SPL	City of Ottawa	LEGGET AND MARCH RD, KANATA<UNOFFICIAL>	Ottawa ON	
SPL	OC TRANSP	MOTOR VEHICLE (OPERATING FLUID)	OTTAWA CITY ON	
WWIS		lot 7	ON	
WWIS		lot 8	ON	

# Unplottable Report

---

**Site:** Lot 8/11 Con 4/5 Kanata ON

**Database:**  
AAGR

**Type:**  
**Region/County:** Ottawa-Carleton  
**Township:** Kanata  
**Concession:** 4/5  
**Lot:** 8/11  
**Size (ha):**  
**Landuse:**  
**Comments:**

---

**Site:** Kanata Research Park Corporation  
Ottawa ON

**Database:**  
CA

**Certificate #:** 2794-5F6N36  
**Application Year:** 2002  
**Issue Date:** 10/22/2002  
**Approval Type:** Municipal and Private Sewage Works  
**Status:** Approved  
**Application Type:**  
**Client Name:**  
**Client Address:**  
**Client City:**  
**Client Postal Code:**  
**Project Description:**  
**Contaminants:**  
**Emission Control:**

---

**Site:** KANATA CITY KANATA N. BUSINESS PARK  
TERRY FOX DRIVE KANATA CITY ON

**Database:**  
CA

**Certificate #:** 3-0786-87-  
**Application Year:** 87  
**Issue Date:** 6/9/1987  
**Approval Type:** Municipal sewage  
**Status:** Approved  
**Application Type:**  
**Client Name:**  
**Client Address:**  
**Client City:**  
**Client Postal Code:**  
**Project Description:**  
**Contaminants:**  
**Emission Control:**

---

**Site:** KANATA CITY  
TERRY FOX DRIVE KANATA CITY ON

**Database:**  
CA

**Certificate #:** 3-1806-87-  
**Application Year:** 87  
**Issue Date:** 10/5/1987  
**Approval Type:** Municipal sewage  
**Status:** Approved  
**Application Type:**



**Client Name:**  
**Client Address:**  
**Client City:**  
**Client Postal Code:**  
**Project Description:**  
**Contaminants:**  
**Emission Control:**

---

**Site:**     **KANATA CITY**  
             **LEGGET DRIVE KANATA CITY ON**

**Database:**  
**CA**

**Certificate #:**                     7-1141-88-  
**Application Year:**               88  
**Issue Date:**                     7/28/1988  
**Approval Type:**                 Municipal water  
**Status:**                             Approved  
**Application Type:**  
**Client Name:**  
**Client Address:**  
**Client City:**  
**Client Postal Code:**  
**Project Description:**  
**Contaminants:**  
**Emission Control:**

---

**Site:**     **BETZ INC.**  
             **PT.LOT 7/CONC.4,KANATA INDL.PK KANATA CITY ON**

**Database:**  
**CA**

**Certificate #:**                     3-0718-93-  
**Application Year:**               93  
**Issue Date:**                     8/31/1993  
**Approval Type:**                 Municipal sewage  
**Status:**                             Approved  
**Application Type:**  
**Client Name:**  
**Client Address:**  
**Client City:**  
**Client Postal Code:**  
**Project Description:**  
**Contaminants:**  
**Emission Control:**

---

**Site:**                                 **Terry Fox Drive Kanata ON**

**Database:**  
**CA**

**Certificate #:**                     0854-4BJN5  
**Application Year:**               00  
**Issue Date:**                     4/13/00  
**Approval Type:**                 Municipal & Private water  
**Status:**                             Approved  
**Application Type:**               New Certificate of Approval  
**Client Name:**                     Corporation of the Regional Municipality of Ottawa-Carleton  
**Client Address:**                 111 Lisgar Street  
**Client City:**                       Ottawa  
**Client Postal Code:**             K2P 2L7  
**Project Description:**             Extension of the watermain on Terry Fox Drive from Winchester Drive south to Michael Cowpland Drive, with a 400 mm diameter watermain.  
**Contaminants:**  
**Emission Control:**

---

**Site:**                                 **Kanata Research Park Kanata ON**

**Database:**  
**CA**

**Certificate #:** 5816-5ALKNH  
**Application Year:** 02  
**Issue Date:** 5/30/02  
**Approval Type:** Municipal & Private sewage  
**Status:** Approved  
**Application Type:** Amended CofA  
**Client Name:** Kanata Research Park Corporation  
**Client Address:** 555 Legget Drive, Suite 206  
**Client City:** Kanata  
**Client Postal Code:** K2K 2X3  
**Project Description:** Increase Storage Volumes for Stormwater Management Pond No. 3.  
**Contaminants:**  
**Emission Control:**

---

**Site:**  
**Kanata Research Park Kanata ON**

**Database:**  
**CA**

**Certificate #:** 8125-4MTJ36  
**Application Year:** 02  
**Issue Date:** 5/30/02  
**Approval Type:** Municipal & Private sewage  
**Status:** Revoked and/or Replaced  
**Application Type:** New Certificate of Approval  
**Client Name:** Kanata Research Park Corporation  
**Client Address:** 555 Legget Drive  
**Client City:** Kanata  
**Client Postal Code:** K2K 2X3  
**Project Description:** Construction of 3 (three) permanent stormwater management facilities to provide quality and quantity control.  
**Contaminants:**  
**Emission Control:**

---

**Site:**  
**Kanata Research Park Kanata ON**

**Database:**  
**CA**

**Certificate #:** 8125-4MTJ36  
**Application Year:** 01  
**Issue Date:** 2/6/01  
**Approval Type:** Municipal & Private sewage  
**Status:** Approved  
**Application Type:** Notice  
**Client Name:** Kanata Research Park Corporation  
**Client Address:** 555 Legget Drive  
**Client City:** Kanata  
**Client Postal Code:** K2K 2X3  
**Project Description:** Amendment requested by Technical Support Staff.  
**Contaminants:**  
**Emission Control:**

---

**Site:**  
**Kanata Research Park Kanata ON**

**Database:**  
**CA**

**Certificate #:** 8125- 4MTJ36  
**Application Year:** 01  
**Issue Date:** 3/29/01  
**Approval Type:** Municipal & Private sewage  
**Status:** Approved  
**Application Type:** Notice  
**Client Name:** Kanata Research Park Corporation  
**Client Address:** 555 Legget Drive, Suite 206  
**Client City:** Kanata  
**Client Postal Code:** K2K 2X3  
**Project Description:** Design change of stormwater management pond 2 to allow encroachment of proposed Stealth Development and to provide for a second forebay

**Contaminants:**  
**Emission Control:**

---

**Site:** Terry Fox Drive Stormwater Management Facility at Realigned Richardson Side Road  
Terry Fox Drive Ottawa ON

**Database:**  
**CA**

**Certificate #:** 1044-5E9JWT  
**Application Year:** 02  
**Issue Date:** 9/27/02  
**Approval Type:** Municipal & Private sewage  
**Status:** Approved  
**Application Type:** New Certificate of Approval  
**Client Name:** City of Ottawa  
**Client Address:** 110 Laurier Avenue West  
**Client City:** City of Ottawa  
**Client Postal Code:** K1P 1J1  
**Project Description:** SWM Facility, quality and quantity control with inlet and outlet sewers  
**Contaminants:**  
**Emission Control:**

---

**Site:** Kanata Research Park  
Solandt Road Ottawa ON

**Database:**  
**CA**

**Certificate #:** 3498-4YZLAG  
**Application Year:** 01  
**Issue Date:** 7/27/01  
**Approval Type:** Municipal & Private sewage  
**Status:** Approved  
**Application Type:** New Certificate of Approval  
**Client Name:** Corporation of the City of Ottawa  
**Client Address:** 110 Laurier Avenue West  
**Client City:** Ottawa  
**Client Postal Code:** K1P 1J1  
**Project Description:** This application is for the construction of storm sewers on Solandt Road from March Road to Legget Drive, in the City of Ottawa.  
**Contaminants:**  
**Emission Control:**

---

**Site:** COLONNADE DEVELOPMENT INC.  
SOLANDT RD., PT.8, BLK. 20,SWM KANATA CITY ON

**Database:**  
**CA**

**Certificate #:** 3-0514-97-  
**Application Year:** 97  
**Issue Date:** 7/2/1997  
**Approval Type:** Municipal sewage  
**Status:** Approved  
**Application Type:**  
**Client Name:**  
**Client Address:**  
**Client City:**  
**Client Postal Code:**  
**Project Description:**  
**Contaminants:**  
**Emission Control:**

---

**Site:** COLONNADE DEVELOPMENT INC.  
SOLANDT ROAD EXTENSION KANATA CITY ON

**Database:**  
**CA**

**Certificate #:** 3-1191-95-  
**Application Year:** 95  
**Issue Date:** 8/29/1995  
**Approval Type:** Municipal sewage

Status: Approved  
Application Type:  
Client Name:  
Client Address:  
Client City:  
Client Postal Code:  
Project Description:  
Contaminants:  
Emission Control:

---

**Site:** KANATA CITY  
MARCH RD./TERON RD./SOLANDT RD KANATA CITY ON

**Database:**  
CA

Certificate #: 3-0506-95-  
Application Year: 95  
Issue Date: 5/18/1995  
Approval Type: Municipal sewage  
Status: Approved  
Application Type:  
Client Name:  
Client Address:  
Client City:  
Client Postal Code:  
Project Description:  
Contaminants:  
Emission Control:

---

**Site:** KANATA CITY - EAST MARCH TRUNK SEWERS  
PROP.EASMT.-LEGGET DRIVE KANATA CITY ON

**Database:**  
CA

Certificate #: 3-2442-89-  
Application Year: 89  
Issue Date: 12/18/1989  
Approval Type: Municipal sewage  
Status: Approved  
Application Type:  
Client Name:  
Client Address:  
Client City:  
Client Postal Code:  
Project Description:  
Contaminants:  
Emission Control:

---

**Site:** Tomlinson Environmental Services Ltd.  
Mobile Facility Ottawa CITY OF OTTAWA ON

**Database:**  
EBR

EBR Registry No: 011-5279  
Ministry Ref No: 7519-8P2K34  
Notice Type: Instrument Decision  
Notice Stage:  
Notice Date: February 11, 2016  
Proposal Date: December 05, 2011  
Year: 2011  
Instrument Type: (EPA Part II.1-air) - Environmental Compliance Approval (project type: air)  
Off Instrument Name:  
Posted By:  
Company Name: Tomlinson Environmental Services Ltd.  
Site Address:  
Location Other:  
Proponent Name:  
Proponent Address: 5597 Power Road, Ottawa Ontario, Canada K1G 3N4  
Comment Period:  
URL:

**Decision Posted:**  
**Exception Posted:**  
**Section:**  
**Act 1:**  
**Act 2:**  
**Site Location Map:**

**Summary:**

**Site Location Details:**

Mobile Facility Ottawa CITY OF OTTAWA

---

**Site:** *City of Ottawa*  
*Terry Fox Dr Ottawa ON K1P 1J1*

**Database:**  
*ECA*

**Approval No:** 1044-5E9JWT  
**Approval Date:** 2002-09-27  
**Status:** Revoked and/or Replaced  
**Record Type:** ECA  
**Link Source:** IDS  
**SWP Area Name:**  
**Approval Type:** ECA-MUNICIPAL AND PRIVATE SEWAGE WORKS  
**Project Type:** MUNICIPAL AND PRIVATE SEWAGE WORKS  
**Business Name:** City of Ottawa  
**Address:** Terry Fox Dr  
**Full Address:**  
**Full PDF Link:** <https://www.accessenvironment.ene.gov.on.ca/instruments/6019-59QSAT-14.pdf>  
**PDF Site Location:**

**MOE District:**  
**City:**  
**Longitude:**  
**Latitude:**  
**Geometry X:**  
**Geometry Y:**

---

**Site:** *Tomlinson Environmental Services Ltd.*  
*Mobile Facility Ottawa ON K2R 6K7*

**Database:**  
*ECA*

**Approval No:** 7083-BXLJKZ  
**Approval Date:** 2021-03-15  
**Status:** Approved  
**Record Type:** ECA  
**Link Source:** IDS  
**SWP Area Name:**  
**Approval Type:** ECA-INDUSTRIAL SEWAGE WORKS  
**Project Type:** INDUSTRIAL SEWAGE WORKS  
**Business Name:** Tomlinson Environmental Services Ltd.  
**Address:** Mobile Facility  
**Full Address:**  
**Full PDF Link:** <https://www.accessenvironment.ene.gov.on.ca/instruments/5994-BVEHYM-14.pdf>  
**PDF Site Location:**

**MOE District:**  
**City:**  
**Longitude:**  
**Latitude:**  
**Geometry X:**  
**Geometry Y:**

---

**Site:** *Tomlinson Environmental Services Ltd.*  
*Mobile Facility Ottawa ON K1G 3N4*

**Database:**  
*ECA*

**Approval No:** 1685-A6EJ97  
**Approval Date:** 2016-02-03  
**Status:** Approved  
**Record Type:** ECA  
**Link Source:** IDS  
**SWP Area Name:**  
**Approval Type:** ECA-AIR  
**Project Type:** AIR  
**Business Name:** Tomlinson Environmental Services Ltd.  
**Address:** Mobile Facility  
**Full Address:**  
**Full PDF Link:** <https://www.accessenvironment.ene.gov.on.ca/instruments/7519-8P2K34-14.pdf>  
**PDF Site Location:**

**MOE District:**  
**City:**  
**Longitude:**  
**Latitude:**  
**Geometry X:**  
**Geometry Y:**

---

**Site:** *Stantec*  
*Legget Avenue Ottawa ON*

**Database:**  
*GEN*

**Generator Info (as of Dec 2024)**

**Generator No:** ON001060346  
**Generator Company Name:** Stantec  
**Street:** Legget Avenue  
**City:** Ottawa  
**Province State:** Ontario  
**Country:** Canada  
**Postal Code:** K1K 2E1  
**Waste Class:** 146 L

**Waste Class Decoded:**

146 - OTHER SPECIFIED INORGANICS

**Generator Info (as of Apr 2025)**

**Generator Company Name:** Stantec  
**Generator Site Address:** Legget Avenue  
**City:** Ottawa  
**Province State:** Ontario  
**Country:** Canada  
**Postal Code:** K1K 2E1  
**Waste Class:** 146 L

**Waste Class Decoded:**

146 - OTHER SPECIFIED INORGANICS

**Waste Characteristic Decoded:**

L - Liquid Industrial Waste

---

**Site:** **Tomlinson Environmental Services**  
**All Catch Basins in the City of Ottawa Serviced by TES-Industrial Waste Division Ottawa ON K1N 1J1**

**Database:**  
**GEN**

**Generator Info**

<b>Generator No:</b>	ON6691940	<b>Choice of Contact:</b>	CO_OFFICIAL
<b>Approval Years:</b>	2015	<b>Contaminated Fac:</b>	No
<b>Status:</b>		<b>MHSW Facility:</b>	No
<b>PO Box No:</b>		<b>SIC Code:</b>	562110, 562990
<b>Country:</b>	Canada		
<b>Co Admin:</b>			
<b>Phone No Admin:</b>			
<b>SIC Description:</b>	WASTE COLLECTION, ALL OTHER WASTE MANAGEMENT SERVICES		

**Waste Detail(s)**

**Waste Class:** 251  
**Waste Class Name:** OIL SKIMMINGS & SLUDGES

---

**Site:** **Burnside Sand & Gravel Limited**  
**Lots 6 7 and 8, Concession 4, City of Ottawa CITY OF OTTAWA ON**

**Database:**  
**PTTW**

<b>EBR Registry No:</b>	011-7053	<b>Decision Posted:</b>	
<b>Ministry Ref No:</b>	7358-8XFPY5	<b>Exception Posted:</b>	
<b>Notice Type:</b>	Instrument Decision	<b>Section:</b>	
<b>Notice Stage:</b>		<b>Act 1:</b>	
<b>Notice Date:</b>	September 04, 2012	<b>Act 2:</b>	
<b>Proposal Date:</b>	August 27, 2012	<b>Site Location Map:</b>	

**Year:** 2012  
**Instrument Type:** (OWRA s. 34) - Permit to Take Water  
**Off Instrument Name:**  
**Posted By:**  
**Company Name:** Burnside Sand & Gravel Limited  
**Site Address:**  
**Location Other:**  
**Proponent Name:**  
**Proponent Address:** Burnside Sand & Gravel Limited, 5597 Power Road, Ottawa Ontario, Canada K1G 3N4  
**Comment Period:**  
**URL:**  
**Summary:**

**Site Location Details:**

Lots 6 7 and 8, Concession 4, City of Ottawa CITY OF OTTAWA

---

**Site:** **Kanata Research Park Corporation**  
**Lots 8, 9 and 10, Concession 4, Ottawa, geographic area of Kanata CITY OF OTTAWA ON**

**Database:**  
**PTTW**

**EBR Registry No:** IA05E1015  
**Ministry Ref No:** ER-3083-67XPBX  
**Notice Type:** Instrument Decision  
**Notice Stage:**  
**Notice Date:** November 02, 2005  
**Proposal Date:** June 29, 2005  
**Year:** 2005  
**Instrument Type:** (OWRA s. 34) - Permit to Take Water  
**Off Instrument Name:**  
**Posted By:**  
**Company Name:** Kanata Research Park Corporation  
**Site Address:**  
**Location Other:**  
**Proponent Name:**  
**Proponent Address:** 555 Legget Drive, Kanata Ontario, K2K 2X3  
**Comment Period:**  
**URL:**  
**Summary:**

**Decision Posted:**  
**Exception Posted:**  
**Section:**  
**Act 1:**  
**Act 2:**  
**Site Location Map:**

**Site Location Details:**

Lots 8, 9 and 10, Concession 4, Ottawa, geographic area of Kanata CITY OF OTTAWA

---

**Site:** **Tomlinson Environmental Services Ltd.**  
**Ottawa ON**

**Database:**  
**SPL**

**Ref No:** 0701-9KKJ43  
**Year:**  
**Incident Dt:** 2014/05/29  
**Dt MOE Arvl on Scn:**  
**MOE Reported Dt:** 2014/05/29  
**Dt Document Closed:** 2014/11/07  
**Site No:** NA  
**MOE Response:** No Field Response  
**Site County/District:**  
**Site Geo Ref Meth:**  
**Site District Office:**  
**Nearest Watercourse:**  
**Site Name:** 5555 power Road<UNOFFICIAL>  
**Site Address:**  
**Site Region:**  
**Site Municipality:** Ottawa  
**Site Lot:**  
**Site Conc:**

**Municipality No:**  
**Nature of Damage:**  
**Discharger Report:**  
**Material Group:**  
**Impact to Health:**  
**Agency Involved:**

**Site Geo Ref Accu:**  
**Site Map Datum:**  
**Northing:**  
**Easting:**  
**Entity Operating Name:**  
**Client Name:** Tomlinson Environmental Services Ltd.  
**Client Type:**  
**Source Type:**  
**Incident Cause:** Unknown / N/A  
**Incident Preceding Spill:**  
**Incident Reason:** Unknown / N/A  
**Incident Summary:** Tomlinson Env: 100L oily water to lot, clnd  
**Environment Impact:** Not Anticipated  
**Health Env Consequence:**  
**Nature of Impact:** Other Impact(s); Soil Contamination  
**Contaminant Qty:** 100 L  
**Contaminant Qty 1:** 100  
**Contaminant Unit:** L  
**Contaminant Code:** 15  
**Contaminant Name:** OIL (PETROLEUM BASED, NOT SPECIFIED)  
**Contaminant Limit 1:**  
**Contam Limit Freq 1:**  
**Contaminant UN No 1:**  
**Receiving Medium:**  
**Activity Preceding Spill:**  
**Property 2nd Watershed:**  
**Property Tertiary Watershed:**  
**Sector Type:** Unknown / N/A  
**SAC Action Class:** Land Spills  
**Call Report Locatn Geodata:**  
**Time Reported:**  
**System Facility Address:**

**Site:** OTTAWA-CARLETON, REG. MUN.  
 LEGGETT DRIVE, MARCH ROAD PUMP STATION, UNDERGROUND FUEL TANK. KANATA SITE-MARCH ROAD  
 PUMP STATION LEGGETT DRIVE KANATA CITY ON

**Database:**  
 SPL

<b>Ref No:</b>	134351	<b>Municipality No:</b>	20103
<b>Year:</b>		<b>Nature of Damage:</b>	
<b>Incident Dt:</b>	//	<b>Discharger Report:</b>	
<b>Dt MOE Arvl on Scn:</b>		<b>Material Group:</b>	
<b>MOE Reported Dt:</b>	11/18/1996	<b>Impact to Health:</b>	
<b>Dt Document Closed:</b>		<b>Agency Involved:</b>	
<b>Site No:</b>			
<b>MOE Response:</b>			
<b>Site County/District:</b>			
<b>Site Geo Ref Meth:</b>			
<b>Site District Office:</b>			
<b>Nearest Watercourse:</b>			
<b>Site Name:</b>			
<b>Site Address:</b>			
<b>Site Region:</b>			
<b>Site Municipality:</b>	KANATA CITY		
<b>Site Lot:</b>			
<b>Site Conc:</b>			
<b>Site Geo Ref Accu:</b>			
<b>Site Map Datum:</b>			
<b>Northing:</b>			
<b>Easting:</b>			
<b>Entity Operating Name:</b>			
<b>Client Name:</b>			
<b>Client Type:</b>			
<b>Source Type:</b>			
<b>Incident Cause:</b>	CONTAINER OVERFLOW		
<b>Incident Preceding Spill:</b>			
<b>Incident Reason:</b>	EQUIPMENT FAILURE		
<b>Incident Summary:</b>	REG. MUN. OTTAWA-CARLETONL.U.S.T. FUEL LEAKING OUTTOP OF THE TANK.		



**Environment Impact:** POSSIBLE  
**Health Env Consequence:**  
**Nature of Impact:** Soil contamination  
**Contaminant Qty:**  
**Contaminant Qty 1:**  
**Contaminant Unit:**  
**Contaminant Code:**  
**Contaminant Name:**  
**Contaminant Limit 1:**  
**Contam Limit Freq 1:**  
**Contaminant UN No 1:**  
**Receiving Medium:** LAND  
**Activity Preceding Spill:**  
**Property 2nd Watershed:**  
**Property Tertiary Watershed:**  
**Sector Type:**  
**SAC Action Class:**  
**Call Report Locatn Geodata:**  
**Time Reported:**  
**System Facility Address:**

**Site:** City of Ottawa  
 LEGGET AND MARCH RD, KANATA<UNOFFICIAL> Ottawa ON

**Database:**  
 SPL

<b>Ref No:</b>	0123-64NQX5	<b>Municipality No:</b>	
<b>Year:</b>		<b>Nature of Damage:</b>	
<b>Incident Dt:</b>	9/9/2004	<b>Discharger Report:</b>	
<b>Dt MOE Arvl on Scn:</b>		<b>Material Group:</b>	Waste
<b>MOE Reported Dt:</b>	9/9/2004	<b>Impact to Health:</b>	
<b>Dt Document Closed:</b>		<b>Agency Involved:</b>	
<b>Site No:</b>			
<b>MOE Response:</b>			
<b>Site County/District:</b>			
<b>Site Geo Ref Meth:</b>			
<b>Site District Office:</b>	Ottawa		
<b>Nearest Watercourse:</b>			
<b>Site Name:</b>	LEGGET AND MARCH RD, KANATA<UNOFFICIAL>		
<b>Site Address:</b>			
<b>Site Region:</b>	Eastern		
<b>Site Municipality:</b>	Ottawa		
<b>Site Lot:</b>			
<b>Site Conc:</b>			
<b>Site Geo Ref Accu:</b>			
<b>Site Map Datum:</b>			
<b>Northing:</b>			
<b>Easting:</b>			
<b>Entity Operating Name:</b>			
<b>Client Name:</b>	City of Ottawa		
<b>Client Type:</b>			
<b>Source Type:</b>			
<b>Incident Cause:</b>	Discharge Or Bypass To A Watercourse		
<b>Incident Preceding Spill:</b>			
<b>Incident Reason:</b>	Equipment Failure		
<b>Incident Summary:</b>	Legget & March Rd SPS,raw,unchlorin,equip failure		
<b>Environment Impact:</b>	Possible		
<b>Health Env Consequence:</b>			
<b>Nature of Impact:</b>	Surface Water Pollution		
<b>Contaminant Qty:</b>			
<b>Contaminant Qty 1:</b>			
<b>Contaminant Unit:</b>			
<b>Contaminant Code:</b>	44		
<b>Contaminant Name:</b>	SEWAGE,RAW UNCHLORINATED		
<b>Contaminant Limit 1:</b>			
<b>Contam Limit Freq 1:</b>			
<b>Contaminant UN No 1:</b>			
<b>Receiving Medium:</b>	Water		
<b>Activity Preceding Spill:</b>			

Property 2nd Watershed:  
Property Tertiary Watershed:  
Sector Type:  
SAC Action Class: Spill to Inland Watercourses  
Call Report Locatn Geodata:  
Time Reported:  
System Facility Address:

---

**Site:** OC TRANSP  
MOTOR VEHICLE (OPERATING FLUID) OTTAWA CITY ON

**Database:**  
SPL

Ref No: 241575 Municipality No: 20107  
Year:  
Incident Dt: 10/6/2002 Nature of Damage:  
Dt MOE Arvl on Scn: Discharger Report:  
MOE Reported Dt: 10/6/2002 Material Group:  
Dt Document Closed: Impact to Health:  
Site No: Agency Involved:  
MOE Response:  
Site County/District:  
Site Geo Ref Meth:  
Site District Office:  
Nearest Watercourse:  
Site Name:  
Site Address:  
Site Region:  
Site Municipality: OTTAWA CITY  
Site Lot:  
Site Conc:  
Site Geo Ref Accu:  
Site Map Datum:  
Northing:  
Easting:  
Entity Operating Name:  
Client Name:  
Client Type:  
Source Type:  
Incident Cause: OTHER TRANSPORTATION ACCIDENT  
Incident Preceding Spill:  
Incident Reason: UNKNOWN  
Incident Summary: OC TRANSP: 10L ANTIFREEZE TO STORMS, ROAD. SEWERMATIC RESPONDING.  
Environment Impact: POSSIBLE  
Health Env Consequence:  
Nature of Impact: Water course or lake  
Contaminant Qty:  
Contaminant Qty 1:  
Contaminant Unit:  
Contaminant Code:  
Contaminant Name:  
Contaminant Limit 1:  
Contam Limit Freq 1:  
Contaminant UN No 1:  
Receiving Medium: WATER, LAND  
Activity Preceding Spill:  
Property 2nd Watershed:  
Property Tertiary Watershed:  
Sector Type:  
SAC Action Class:  
Call Report Locatn Geodata:  
Time Reported:  
System Facility Address:

---

**Site:**  
lot 7 ON

**Database:**  
WWIS

Well ID: 1524618 Flowing (Y/N):

**Construction Date:**  
**Use 1st:** Cooling And A/C  
**Use 2nd:**  
**Final Well Status:** Test Hole  
**Water Type:**  
**Casing Material:**  
**Audit No:** 84331  
**Tag:**  
**Constructn Method:**  
**Elevation (m):**  
**Elevatn Reliabilty:**  
**Depth to Bedrock:**  
**Well Depth:**  
**Overburden/Bedrock:**  
**Pump Rate:**  
**Static Water Level:**  
**Clear/Cloudy:**  
**Municipality:** OTTAWA CITY  
**Site Info:**

**Flow Rate:**  
**Data Entry Status:**  
**Data Src:** 1  
**Date Received:** 06/21/1990  
**Selected Flag:** TRUE  
**Abandonment Rec:**  
**Contractor:** 5222  
**Form Version:** 1  
**Owner:**  
**County:** OTTAWA-CARLETON  
**Lot:** 007  
**Concession:**  
**Concession Name:**  
**Easting NAD83:**  
**Northing NAD83:**  
**Zone:**  
**UTM Reliability:**

#### Bore Hole Information

**Bore Hole ID:** 10046366  
**DP2BR:**  
**Spatial Status:**  
**Code OB:**  
**Code OB Desc:**  
**Open Hole:**  
**Cluster Kind:**  
**Date Completed:** 06/13/1990  
**Remarks:**  
**Location Method Desc:** Not Applicable i.e. no UTM  
**Elevrc Desc:**  
**Location Source Date:**  
**Improvement Location Source:**  
**Improvement Location Method:**  
**Source Revision Comment:**  
**Supplier Comment:**

**Elevation:**  
**Elevrc:**  
**Zone:** 18  
**East83:**  
**North83:**  
**Org CS:**  
**UTMRC:** 9  
**UTMRC Desc:** unknown UTM  
**Location Method:** na

#### Overburden and Bedrock

##### Materials Interval

**Formation ID:** 931058527  
**Layer:** 3  
**Color:** 8  
**General Color:** BLACK  
**Material 1:** 17  
**Material 1 Desc:** SHALE  
**Material 2:** 85  
**Material 2 Desc:** SOFT  
**Material 3:**  
**Material 3 Desc:**  
**Formation Top Depth:** 12.0  
**Formation End Depth:** 21.0  
**Formation End Depth UOM:** ft

#### Overburden and Bedrock

##### Materials Interval

**Formation ID:** 931058525  
**Layer:** 1  
**Color:** 6  
**General Color:** BROWN  
**Material 1:** 28  
**Material 1 Desc:** SAND  
**Material 2:** 77

**Material 2 Desc:** LOOSE  
**Material 3:**  
**Material 3 Desc:**  
**Formation Top Depth:** 0.0  
**Formation End Depth:** 6.0  
**Formation End Depth UOM:** ft

**Overburden and Bedrock**  
**Materials Interval**

**Formation ID:** 931058526  
**Layer:** 2  
**Color:** 2  
**General Color:** GREY  
**Material 1:** 28  
**Material 1 Desc:** SAND  
**Material 2:** 08  
**Material 2 Desc:** FINE SAND  
**Material 3:**  
**Material 3 Desc:**  
**Formation Top Depth:** 6.0  
**Formation End Depth:** 12.0  
**Formation End Depth UOM:** ft

**Method of Construction & Well**  
**Use**

**Method Construction ID:** 961524618  
**Method Construction Code:** 5  
**Method Construction:** Air Percussion  
**Other Method Construction:**

**Pipe Information**

**Pipe ID:** 10594936  
**Casing No:** 1  
**Comment:**  
**Alt Name:**

**Construction Record - Casing**

**Casing ID:** 930081182  
**Layer:** 1  
**Material:** 1  
**Open Hole or Material:** STEEL  
**Depth From:**  
**Depth To:** 10.0  
**Casing Diameter:** 6.0  
**Casing Diameter UOM:** inch  
**Casing Depth UOM:** ft

**Site:**  
**lot 8 ON**

**Database:**  
**WWIS**

**Well ID:** 1500396  
**Construction Date:**  
**Use 1st:** Domestic  
**Use 2nd:** 0  
**Final Well Status:** Water Supply  
**Water Type:**  
**Casing Material:**  
**Audit No:**  
**Tag:**  
**Constructn Method:**  
**Elevation (m):**

**Flowing (Y/N):**  
**Flow Rate:**  
**Data Entry Status:**  
**Data Src:** 1  
**Date Received:** 02/26/1948  
**Selected Flag:** TRUE  
**Abandonment Rec:**  
**Contractor:** 1107  
**Form Version:** 1  
**Owner:**  
**County:** OTTAWA-CARLETON

**Elevatn Reliability:**  
**Depth to Bedrock:**  
**Well Depth:**  
**Overburden/Bedrock:**  
**Pump Rate:**  
**Static Water Level:**  
**Clear/Cloudy:**  
**Municipality:** OTTAWA CITY (GLOUCESTER)  
**Site Info:**

**Lot:** 008  
**Concession:**  
**Concession Name:** JG  
**Easting NAD83:**  
**Northing NAD83:**  
**Zone:**  
**UTM Reliability:**

**Bore Hole Information**

**Bore Hole ID:** 10022441  
**DP2BR:**  
**Spatial Status:**  
**Code OB:**  
**Code OB Desc:**  
**Open Hole:**  
**Cluster Kind:**  
**Date Completed:** 10/29/1947  
**Remarks:**  
**Location Method Desc:** Not Applicable i.e. no UTM  
**Elevrc Desc:**  
**Location Source Date:**  
**Improvement Location Source:**  
**Improvement Location Method:**  
**Source Revision Comment:**  
**Supplier Comment:**

**Elevation:**  
**Elevrc:**  
**Zone:** 18  
**East83:**  
**North83:**  
**Org CS:**  
**UTMRC:** 9  
**UTMRC Desc:** unknown UTM  
**Location Method:** na

**Overburden and Bedrock**

**Materials Interval**

**Formation ID:** 930989161  
**Layer:** 1  
**Color:** 3  
**General Color:** BLUE  
**Material 1:** 05  
**Material 1 Desc:** CLAY  
**Material 2:** 12  
**Material 2 Desc:** STONES  
**Material 3:**  
**Material 3 Desc:**  
**Formation Top Depth:** 0.0  
**Formation End Depth:** 28.0  
**Formation End Depth UOM:** ft

**Overburden and Bedrock**

**Materials Interval**

**Formation ID:** 930989162  
**Layer:** 2  
**Color:**  
**General Color:**  
**Material 1:** 26  
**Material 1 Desc:** ROCK  
**Material 2:** 19  
**Material 2 Desc:** SLATE  
**Material 3:**  
**Material 3 Desc:**  
**Formation Top Depth:** 28.0  
**Formation End Depth:** 51.0  
**Formation End Depth UOM:** ft

**Method of Construction & Well Use**

**Method Construction ID:** 961500396  
**Method Construction Code:** 1  
**Method Construction:** Cable Tool  
**Other Method Construction:**

**Pipe Information**

**Pipe ID:** 10571011  
**Casing No:** 1  
**Comment:**  
**Alt Name:**

**Construction Record - Casing**

**Casing ID:** 930037815  
**Layer:** 1  
**Material:** 1  
**Open Hole or Material:** STEEL  
**Depth From:**  
**Depth To:** 28.0  
**Casing Diameter:** 4.0  
**Casing Diameter UOM:** inch  
**Casing Depth UOM:** ft

**Construction Record - Casing**

**Casing ID:** 930037816  
**Layer:** 2  
**Material:** 4  
**Open Hole or Material:** OPEN HOLE  
**Depth From:**  
**Depth To:** 51.0  
**Casing Diameter:** 4.0  
**Casing Diameter UOM:** inch  
**Casing Depth UOM:** ft

**Results of Well Yield Testing**

**Pumping Test Method Desc:** BAILER  
**Pump Test ID:** 991500396  
**Pump Set At:**  
**Static Level:** 6.0  
**Final Level After Pumping:** 6.0  
**Recommended Pump Depth:**  
**Pumping Rate:** 8.0  
**Flowing Rate:**  
**Recommended Pump Rate:** 8.0  
**Levels UOM:** ft  
**Rate UOM:** GPM  
**Water State After Test Code:** 1  
**Water State After Test:** CLEAR  
**Pumping Test Method:** 2  
**Pumping Duration HR:** 0  
**Pumping Duration MIN:** 30  
**Flowing:** No

**Water Details**

**Water ID:** 933452913  
**Layer:** 1  
**Kind Code:** 5  
**Kind:** Not stated  
**Water Found Depth:** 51.0  
**Water Found Depth UOM:** ft

## Appendix: Database Descriptions

*Environmental Risk Information Services (ERIS) can search the following databases. The extent of historical information varies with each database and current information is determined by what is publicly available to ERIS at the time of update. **Note:** Databases denoted with " \* " indicates that the database will no longer be updated. See the individual database description for more information.*

### **Abandoned Aggregate Inventory:**

Provincial [AAGR](#)

The MAAP Program maintains a database of abandoned pits and quarries. Please note that the database is only referenced by lot and concession and city/town location. The database provides information regarding the location, type, size, land use, status and general comments.\*

**Government Publication Date: Sept 2002\***

### **Aggregate Inventory:**

Provincial [AGR](#)

This database of licensed and permitted pits and quarries is maintained by the Ontario Ministry of Natural Resources and Forestry (MNRF), as regulated under the Aggregate Resources Act, R.S.O. 1990. Aggregate site data has been divided into active and inactive sites. Active sites may be further subdivided into partial surrenders. In partial surrenders, defined areas of a site are inactive while the rest of the site remains active.

**Government Publication Date: Up to Nov 2024**

### **Abandoned Mine Information System:**

Provincial [AMIS](#)

The Abandoned Mines Information System contains data on known abandoned and inactive mines located on both Crown and privately held lands. The information was provided by the Ministry of Northern Development and Mines (MNDM), with the following disclaimer: "the database provided has been compiled from various sources, and the Ministry of Northern Development and Mines makes no representation and takes no responsibility that such information is accurate, current or complete". Reported information includes official mine name, status, background information, mine start/end date, primary commodity, mine features, hazards and remediation.

**Government Publication Date: 1800-May 2025**

### **Anderson's Waste Disposal Sites:**

Private [ANDR](#)

The information provided in this database was collected by examining various historical documents which aimed to characterize the likely position of former waste disposal sites from 1860 to present. The research initiative behind the creation of this database was to identify those sites that are missing from the Ontario MOE Waste Disposal Site Inventory, as well as to provide revisions and corrections to the positions and descriptions of sites currently listed in the MOE inventory. In addition to historic waste disposal facilities, the database also identifies certain auto wreckers and scrap yards that have been extrapolated from documentary sources. Please note that the data is not warranted to be complete, exhaustive or authoritative. The information was collected for research purposes only.

**Government Publication Date: 1860s-Present**

### **Aboveground Storage Tanks:**

Provincial [AST](#)

Historical listing of aboveground storage tanks made available by the Department of Natural Resources and Forestry. Includes tanks used to hold water or petroleum. This dataset has been retired as of September 25, 2014 and will no longer be updated.

**Government Publication Date: May 31, 2014**

### **Automobile Wrecking & Supplies:**

Private [AUWR](#)

This database provides an inventory of known locations that are involved in the scrap metal, automobile wrecking/recycling, and automobile parts & supplies industry. Information is provided on the company name, location and business type.

**Government Publication Date: 1999-Apr 30, 2025**

### **Borehole:**

Provincial [BORE](#)

A borehole is the generalized term for any narrow shaft drilled in the ground, either vertically or horizontally. The information here includes geotechnical investigations or environmental site assessments, mineral exploration, or as a pilot hole for installing piers or underground utilities. Information is from many sources such as the Ministry of Transportation (MTO) boreholes from engineering reports and projects from the 1950 to 1990's in Southern Ontario. Boreholes from the Ontario Geological Survey (OGS) including The Urban Geology Analysis Information System (UGAIS) and the York Peel Durham Toronto (YPDT) database of the Conservation Authority Moraine Coalition. This database will include fields such as location, stratigraphy, depth, elevation, year drilled, etc. For all water well data or oil and gas well data for Ontario please refer to WWIS and OOGW.

**Government Publication Date: 1875-Jul 2018**

**Certificates of Approval:**

Provincial CA

This database contains the following types of approvals: Air & Noise, Industrial Sewage, Municipal & Private Sewage, Waste Management Systems and Renewable Energy Approvals. The MOE in Ontario states that any facility that releases emissions to the atmosphere, discharges contaminants to ground or surface water, provides potable water supplies, or stores, transports or disposes of waste, must have a Certificate of Approval before it can operate lawfully. Fields include approval number, business name, address, approval date, approval type and status. This database will no longer be updated, as CofA's have been replaced by either Environmental Activity and Sector Registry (EASR) or Environmental Compliance Approval (ECA). Please refer to those individual databases for any information after Oct.31, 2011.

**Government Publication Date: 1985-Oct 30, 2011\***

**Dry Cleaning Facilities:**

Federal CDRY

List of dry cleaning facilities made available by Environment and Climate Change Canada. Environment and Climate Change Canada's Tetrachloroethylene (Use in Dry Cleaning and Reporting Requirements) Regulations (SOR/2003-79) are intended to reduce releases of tetrachloroethylene to the environment from dry cleaning facilities.

**Government Publication Date: Jan 2004-Dec 2023**

**Commercial Fuel Oil Tanks:**

Provincial CFOT

Locations of commercial underground fuel oil tanks. This is not a comprehensive or complete inventory of commercial fuel tanks in the province; this listing is a copy of records of registered commercial underground fuel oil tanks obtained under Access to Public Information.

Note that the following types of tanks do not require registration: waste oil tanks in apartments, office buildings, residences, etc.; aboveground gas or diesel tanks. Records are not verified for accuracy or completeness.

**Government Publication Date: Oct 2023**

**Chemical Manufacturers and Distributors:**

Private CHEM

This database includes information from both a one time study conducted in 1992 and private source and is a listing of facilities that manufacture or distribute chemicals. The production of these chemical substances may involve one or more chemical reactions and/or chemical separation processes (i.e. fractionation, solvent extraction, crystallization, etc.).

**Government Publication Date: 1999-Jan 31, 2020**

**Chemical Register:**

Private CHM

This database includes a listing of locations of facilities within the Province or Territory that either manufacture and/or distributes chemicals.

**Government Publication Date: 1999-Apr 30, 2025**

**Compressed Natural Gas Stations:**

Private CNG

Canada has a network of public access compressed natural gas (CNG) refuelling stations. These stations dispense natural gas in compressed form at 3,000 pounds per square inch (psi), the pressure which is allowed within the current Canadian codes and standards. The majority of natural gas refuelling is located at existing retail gasoline that have a separate refuelling island for natural gas. This list of stations is made available by the Canadian Natural Gas Vehicle Alliance.

**Government Publication Date: Dec 2012 -Sep 2025**

**Inventory of Coal Gasification Plants and Coal Tar Sites:**

Provincial COAL

This inventory includes both the "Inventory of Coal Gasification Plant Waste Sites in Ontario-April 1987" and the Inventory of Industrial Sites Producing or Using Coal Tar and Related Tars in Ontario-November 1988) collected by the MOE. It identifies industrial sites that produced and continue to produce or use coal tar and other related tars. Detailed information is available and includes: facility type, size, land use, information on adjoining properties, soil condition, site operators/occupants, site description, potential environmental impacts and historic maps available. This was a one-time inventory.\*

**Government Publication Date: Apr 1987 and Nov 1988\***

**Compliance and Convictions:**

Provincial CONV

This database summarizes the fines and convictions handed down by the Ontario courts beginning in 1989. Companies and individuals named here have been found guilty of environmental offenses in Ontario courts of law.

**Government Publication Date: 1989-Aug 2025**

**Certificates of Property Use:**

Provincial CPU

This is a subset taken from Ontario's Environmental Registry (EBR) database. It will include CPU's on the registry such as (EPA s. 168.6) - Certificate of Property Use.

**Government Publication Date: 1994 - Sep 30, 2025**



**Drill Hole Database:**

Provincial

[DRL](#)

The Ontario Drill Hole Database (ODHD) is offered by the Province of Ontario's Ministry of Mines. The dataset contains information for over 164,000 percussion, overburden, sonic and diamond-drill holes. The presence of assay results with cutoff values for gold, silver, copper, zinc, lead, nickel and platinum group elements is noted. Drill hole data are compiled from assessment files that have been submitted to the ministry in accordance with the Ontario Mining Act (OMA). Source assessment file numbers are captured for cross reference with the Ontario Assessment File Database (OAFD). Please note that limited data is available for southern Ontario, as it was the last area to be completed. The database was created when surveys submitted to the Ministry were converted in the Assessment File Research Image Database (AFRI) project. However, the degree of accuracy (coordinates) as to the exact location of drill holes is dependent upon the source document submitted. Levels of accuracy used to locate holes are: centering on the mining claim; a sketch of the mining claim; a 1:50,000 map; a detailed company map; or from submitted a "Report of Work".

**Government Publication Date: 1886 - Jul 2025****Delisted Fuel Tanks:**

Provincial

[DTNK](#)

List of fuel storage tank sites that were once found in - and have since been removed from - the list of fuel storage tanks made available by the regulatory agency under Access to Public Information.

**Government Publication Date: Oct 2023****Environmental Activity and Sector Registry:**

Provincial

[EASR](#)

On October 31, 2011, a smarter, faster environmental approvals system came into effect in Ontario. The EASR allows businesses to register certain activities with the ministry, rather than apply for an approval. The registry is available for common systems and processes, to which preset rules of operation can be applied. The EASR is currently available for: heating systems, standby power systems and automotive refinishing. Businesses whose activities aren't subject to the EASR may apply for an ECA (Environmental Compliance Approval). Please see our ECA database.

**Government Publication Date: Oct 2011 - Sept 31, 2025****Environmental Registry:**

Provincial

[EBR](#)

The Environmental Registry lists proposals, decisions and exceptions regarding policies, Acts, instruments, or regulations that could significantly affect the environment. Through the Registry, thirteen provincial ministries notify the public of upcoming proposals and invite their comments. For example, if a local business is requesting a permit, license, or certificate of approval to release substances into the air or water; these are notified on the registry. Data includes: Approval for discharge into the natural environment other than water (i.e. Air) - EPA s. 9, Approval for sewage works - OWRA s. 53(1), and EPA s. 27 - Approval for a waste disposal site. For information regarding Permit to Take Water (PTTW), Certificate of Property Use (CPU) and (ORD) Orders please refer to those individual databases.

**Government Publication Date: 1994 - Sep 30, 2025****Environmental Compliance Approval:**

Provincial

[ECA](#)

On October 31, 2011, a smarter, faster environmental approvals system came into effect in Ontario. In the past, a business had to apply for multiple approvals (known as certificates of approval) for individual processes and pieces of equipment. Today, a business either registers itself, or applies for a single approval, depending on the types of activities it conducts. Businesses whose activities aren't subject to the EASR may apply for an ECA. A single ECA addresses all of a business's emissions, discharges and wastes. Separate approvals for air, noise and waste are no longer required. This database will also include Renewable Energy Approvals. For certificates of approval prior to Nov 1st, 2011, please refer to the CA database. For all Waste Disposal Sites please refer to the WDS database.

**Government Publication Date: Oct 2011 - Sept 31, 2025****Environmental Effects Monitoring:**

Federal

[EEM](#)

The Environmental Effects Monitoring program assesses the effects of effluent from industrial or other sources on fish, fish habitat and human usage of fisheries resources. Since 1992, pulp and paper mills have been required to conduct EEM studies under the Pulp and Paper Effluent Regulations. This database provides information on the mill name, geographical location and sub-lethal toxicity data.

**Government Publication Date: 1992-2007\*****ERIS Historical Searches:**

Private

[EHS](#)

ERIS has compiled a database of all environmental risk reports completed since March 1999. Available fields for this database include: site location, date of report, type of report, and search radius. As per all other databases, the ERIS database can be referenced on both the map and "Statistical Profile" page.

**Government Publication Date: 1999-Aug 31, 2025****Environmental Issues Inventory System:**

Federal

[EIIS](#)

The Environmental Issues Inventory System was developed through the implementation of the Environmental Issues and Remediation Plan. This plan was established to determine the location and severity of contaminated sites on inhabited First Nation reserves, and where necessary, to remediate those that posed a risk to health and safety; and to prevent future environmental problems. The EIIS provides information on the reserve under investigation, inventory number, name of site, environmental issue, site action (Remediation, Site Assessment), and date investigation completed.

**Government Publication Date: 1992-2001\***

**Emergency Management Historical Event:**

Provincial

EMHE

List of locations of historical occurrences of emergency events, including those assigned to the Ministry of Natural Resources by Order-In-Council (OIC) under the Emergency Management and Civil Protection Act, as well as events where MNR provided requested emergency response assistance. Many of these events will have involved community evacuations, significant structural loss, and/or involvement of MNR emergency response staff. These events fall into one of ten (10) type categories: Dam Failure; Drought / Low Water; Erosion; Flood; Forest Fire; Soil and Bedrock Instability; Petroleum Resource Center Event, EMO Requested Assistance, Continuity of Operations Event, Other Requested Assistance. EMHE record details are reproduced by ERIIS under License with the Ontario Ministry of Natural Resources © Queen's Printer for Ontario, 2017.

**Government Publication Date:** Apr 30, 2022

**Environmental Offenders Registry:**

Federal

EOR

The Environmental Offenders Registry, enforced by Environment and Climate Change Canada and Parks Canada, tracks corporations convicted under specific federal environmental laws. The registry includes corporate convictions resulting from court proceedings. Court prosecutions are one of several enforcement measures used when violations or potential violations are detected. Other measures like tickets, warning letters, or compliance orders may also be employed to restore compliance. Although not affected by the Environmental Enforcement Act, convictions obtained by Environment and Climate Change Canada under the Species at Risk Act and the Pollution Prevention Provisions of the Fisheries Act are also included.

**Government Publication Date:** Mar 31, 2025

**Environmental Penalty Annual Report:**

Provincial

EPAR

This database contains data from Ontario's annual environmental penalty report published by the Ministry of the Environment, Conservation and Parks (MECP). These reports provide information on environmental penalties for land or water violations issued to companies in one of the nine industrial sectors covered by the Municipal Industrial Strategy for Abatement (MISA) regulations.

**Government Publication Date:** Jan 1, 2011 - Dec 31, 2024

**Excess Soil Registry:**

Provincial

ESNR

The Excess Soil Registry is made available by the Resource Productivity and Recovery Authority (RPRA). Excess soil is soil dug up mainly during construction and excavation activities that must be removed from the development site because it cannot or will not be reused. The Minister of the Environment, Conservation and Parks directed the RPRA to establish and maintain the Excess Soil Registry, enabling regulated parties to comply with registration and filing notice requirements, the ministry to access data, and the public to view information from those filings. From January 1, 2023, construction and development project leaders, as well as operators and owners of soil Reuse Sites, and Residential Development Soil Depot sites, must file notices detailing how excess soil is reused and disposed of in compliance with Ontario's Excess Soil Regulation.

**Government Publication Date:** Aug 31, 2025

**List of Expired Fuels Safety Facilities:**

Provincial

EXP

List of facilities and tanks for which there was once a fuel registration. This is not a comprehensive or complete inventory of expired tanks/tank facilities in the province; this listing is a copy of previously registered tanks and facilities obtained under Access to Public Information. Includes private fuel outlets, bulk plants, fuel oil tanks, gasoline stations, marinas, propane filling stations, liquid fuel tanks, piping systems, etc; includes tanks which have been removed from the ground.

Notes: registration was not required for private fuel underground/aboveground storage tanks prior to January 1990, nor for furnace oil tanks prior to May 1, 2002; registration is not required for waste oil tanks in apartments, office buildings, residences, etc., or aboveground gas or diesel tanks. Records are not verified for accuracy or completeness.

**Government Publication Date:** Oct 2023

**Federal Convictions:**

Federal

FCON

Environment Canada maintains a database referred to as the "Environmental Registry" that details prosecutions under the Canadian Environmental Protection Act (CEPA) and the Fisheries Act (FA). Information is provided on the company name, location, charge date, offence and penalty.

**Government Publication Date:** 1988-Jun 2007\*

**Contaminated Sites on Federal Land:**

Federal

FCS

The Federal Contaminated Sites Inventory includes information on known federal contaminated sites under the custodianship of departments, agencies and consolidated Crown corporations as well as those that are being or have been investigated to determine whether they have contamination arising from past use that could pose a risk to human health or the environment. The inventory also includes non-federal contaminated sites for which the Government of Canada has accepted some or all financial responsibility. It does not include sites where contamination has been caused by, and which are under the control of, enterprise Crown corporations, private individuals, firms or other levels of government. Includes fire training sites and sites at which Per- and Polyfluoroalkyl Substances (PFAS) are a concern.

**Government Publication Date:** Jun 2000-Sep 2025

**Fisheries & Oceans Fuel Tanks:**

Federal

FOFT

Fisheries & Oceans Canada maintains an inventory of aboveground & underground fuel storage tanks located on Fisheries & Oceans property or controlled by DFO. Our inventory provides information on the site name, location, tank owner, tank operator, facility type, storage tank location, tank contents & capacity, and date of tank installation.

**Government Publication Date:** 1964-Sep 2019

**Federal Identification Registry for Storage Tank Systems (FIRSTS):**

Federal

FRST

A list of federally regulated Storage tanks from the Federal Identification Registry for Storage Tank Systems (FIRSTS). FIRSTS is Environment and Climate Change Canada's database of storage tank systems subject to the Storage Tank for Petroleum Products and Allied Petroleum Products Regulations. The main objective of the Regulations is to prevent soil and groundwater contamination from storage tank systems located on federal and aboriginal lands. Storage tank systems that do not have a valid identification number displayed in a readily visible location on or near the storage tank system may be refused product delivery.

**Government Publication Date: Oct 31, 2021**

**Fuel Storage Tank:**

Provincial

FST

List of registered private and retail fuel storage tanks. This is not a comprehensive or complete inventory of private and retail fuel storage tanks in the province; this listing is a copy of registered private and retail fuel storage tanks, obtained under Access to Public Information.

Notes: registration was not required for private fuel underground/aboveground storage tanks prior to January 1990, nor for furnace oil tanks prior to May 1, 2002; registration is not required for waste oil tanks in apartments, office buildings, residences, etc., or aboveground gas or diesel tanks. Records are not verified for accuracy or completeness.

**Government Publication Date: Oct 2023**

**Fuel Storage Tank - Historic:**

Provincial

FSTH

The Fuels Safety Branch of the Ontario Ministry of Consumer and Commercial Relations maintained a database of all registered private fuel storage tanks. Public records of private fuel storage tanks are only available since the registration became effective in September 1989. This information is now collected by the Technical Standards and Safety Authority.

**Government Publication Date: Pre-Jan 2010\***

**Ontario Regulation 347 Waste Generators Summary:**

Provincial

GEN

Regulation 347 of the Ontario EPA defines a waste generation site as any site, equipment and/or operation involved in the production, collection, handling and/or storage of regulated wastes. A generator of regulated waste is required to register the waste generation site and each waste produced, collected, handled, or stored at the site. This database contains the registration number, company name and address of registered generators including the types of hazardous wastes generated. It includes data on waste generating facilities such as: drycleaners, waste treatment and disposal facilities, machine shops, electric power distribution etc. This information is a summary of all years from 1986 including the most currently available data. As of January 1, 2023, businesses and institutions subject to the amended Reg. 347: General – Waste Management are required to report their activities and pay fees through Resource Productivity & Recovery Authority (RPPRA) online Hazardous Waste Program Registry (HWPR) rather than the Hazardous Waste Information Network (HWIN) system previously operated by the Ministry of the Environment, Conservation and Parks (MECP). Some records may contain, within the company name, the phrase "See & Use..." followed by a series of letters and numbers. This occurs when one company is amalgamated with or taken over by another registered company. The number listed as "See & Use", refers to the new ownership and the other identification number refers to the original ownership. This phrase serves as a link between the 2 companies until operations have been fully transferred.

**Government Publication Date: 1986-Mar 31, 2025**

**Greenhouse Gas Emissions from Large Facilities:**

Federal

GHG

List of greenhouse gas emissions from large facilities made available by Environment Canada. Greenhouse gas emissions in kilotonnes of carbon dioxide equivalents (kt CO<sub>2</sub> eq).

**Government Publication Date: 2013-Feb 2025**

**TSSA Historic Incidents:**

Provincial

HINC

List of historic incidences of spills and leaks of diesel, fuel oil, gasoline, natural gas, propane, and hydrogen recorded by the TSSA in their previous incident tracking system. The TSSA's Fuels Safety Program administers the Technical Standards & Safety Act 2000, providing fuel-related safety services associated with the safe transportation, storage, handling and use of fuels such as gasoline, diesel, propane, natural gas and hydrogen. Under this Act, the TSSA regulates fuel suppliers, storage facilities, transport trucks, pipelines, contractors and equipment or appliances that use fuels. Records are not verified for accuracy or completeness. This is not a comprehensive or complete inventory of historical fuel spills and leaks in the province. This listing is a copy of the data captured at one moment in time and is hence limited by the record date provided here.

**Government Publication Date: 2006-June 2009\***

**Historical Business Activity Risk:**

Federal

HIST RISK

Proprietary list of sites identified as potentially having engaged in business activity that poses a higher-than-normal risk of contamination. Records originate from historical city directories, and are included in this list based on broad business categories Potentially Hazardous Chemical Users and Fuel and Automotive, including but not limited to Dry Cleaners and Fuel Stations, Garages, etc. Inclusion in this list does not indicate that there is or ever has been contamination; rather, sites are included in this list due to their potential for having engaged in a business activity presenting an elevated risk of contamination. The list was compiled from various city directories including BC Directories, Hendersons, Mights, Sun Directories, Vernons, and Wrights; spanning roughly 1920s through 1960 depending on information available by city.

This list is currently limited to sites as reported in the following provinces: Alberta, British Columbia, Saskatchewan.

**Government Publication Date: 1920s - 1960**

**Indian & Northern Affairs Fuel Tanks:**

Federal

IAFT

The Department of Indian & Northern Affairs Canada (INAC) maintains an inventory of aboveground & underground fuel storage tanks located on both federal and crown land. Our inventory provides information on the reserve name, location, facility type, site/facility name, tank type, material & ID number, tank contents & capacity, and date of tank installation.

**Government Publication Date:** 1950-Aug 2003\*

**Fuel Oil Spills and Leaks:**

Provincial

INC

Listing of spills and leaks of diesel, fuel oil, gasoline, natural gas, propane, and hydrogen reported to the Spills Action Centre (SAC). This is not a comprehensive or complete inventory of fuel-related leaks, spills, and incidents in the province; this listing is a copy of incidents reported to the SAC, obtained under Access to Public Information. Includes incidents from fuel-related hazards such as spills, fires, and explosions. Records are not verified for accuracy or completeness.

**Government Publication Date:** Oct 2023

**Landfill Inventory Management Ontario:**

Provincial

LIMO

The Landfill Inventory Management Ontario (LIMO) database is updated every year, as the Ministry of the Environment, Conservation and Parks compiles new and updated information. Includes small and large landfills currently operating as well as those which are closed and historic. Operators of larger landfills provide landfill information for the previous operating year to the ministry for LIMO including: estimated amount of total waste received, landfill capacity, estimated total remaining landfill capacity, fill rates, engineering designs, reporting and monitoring details, size of location, service area, approved waste types, leachate of site treatment, contaminant attenuation zone and more. The small landfills include information such as site owner, site location and certificate of approval # and status.

**Government Publication Date:** Mar 31, 2022

**Canadian Mine Locations:**

Private

MINE

This information is collected from the Canadian & American Mines Handbook. The Mines database is a national database that provides over 290 listings on mines (listed as public companies) dealing primarily with precious metals and hard rocks. Listed are mines that are currently in operation, closed, suspended, or are still being developed (advanced projects). Their locations are provided as geographic coordinates (x, y and/or longitude, latitude). As of 2002, data pertaining to Canadian smelters and refineries has been appended to this database.

**Government Publication Date:** 1998-2009\*

**Mineral Occurrences:**

Provincial

MNR

In the early 70's, the Ministry of Northern Development and Mines created an inventory of approximately 19,000 mineral occurrences in Ontario, in regard to metallic and industrial minerals, as well as some information on building stones and aggregate deposits. Please note that the "Horizontal Positional Accuracy" is approximately +/- 200 m. Many reference elements for each record were derived from field sketches using pace or chain/tape measurements against claim posts or topographic features in the area. The primary limiting factor for the level of positional accuracy is the scale of the source material. The testing of horizontal accuracy of the source materials was accomplished by comparing the plan metric (X and Y) coordinates of that point with the coordinates of the same point as defined from a source of higher accuracy.

**Government Publication Date:** 1846-Feb 2025

**National Analysis of Trends in Emergencies System (NATES):**

Federal

NATE

In 1974 Environment Canada established the National Analysis of Trends in Emergencies System (NATES) database, for the voluntary reporting of significant spill incidents. The data was to be used to assist in directing the work of the emergencies program. NATES ran from 1974 to 1994. Extensive information is available within this database including company names, place where the spill occurred, date of spill, cause, reason and source of spill, damage incurred, and amount, concentration, and volume of materials released.

**Government Publication Date:** 1974-1994\*

**Non-Compliance Reports:**

Provincial

NCPL

The Ministry of the Environment Conservation and Parks (MECP) provides information about non-compliant discharges of contaminants to air and water that exceed legal allowable limits, from regulated industrial and municipal facilities. A reported non-compliance failure may be in regard to a Control Order, Certificate of Approval, Sectoral Regulation or specific regulation/act. MECP publicly releases the Environmental Compliance Report (ECR) on the Ontario Data Catalogue. In Ontario, all facilities with regulated wastewater discharges or air emissions under the Ontario Water Resources Act and the Environmental Protection Act must monitor and report any cases where approved operating limits have been exceeded.

**Government Publication Date:** Dec 31, 2023

**National Defense & Canadian Forces Fuel Tanks:**

Federal

NDFT

The Department of National Defense and the Canadian Forces maintains an inventory of all aboveground & underground fuel storage tanks located on DND lands. Our inventory provides information on the base name, location, tank type & capacity, tank contents, tank class, date of tank installation, date tank last used, and status of tank as of May 2001. This database will no longer be updated due to the new National Security protocols which have prohibited any release of this database.

**Government Publication Date:** Up to May 2001\*

**National Defense & Canadian Forces Spills:**

Federal

NDSP

The Department of National Defense and the Canadian Forces maintains an inventory of spills to land and water. All spill sites have been classified under the "Transportation of Dangerous Goods Act - 1992". Our inventory provides information on the facility name, location, spill ID #, spill date, type of spill, as well as the quantity of substance spilled & recovered.

**Government Publication Date: Mar 1999-Nov 2023**

**National Defence & Canadian Forces Waste Disposal Sites:**

Federal

NDWD

The Department of National Defence and the Canadian Forces maintains an inventory of waste disposal sites located on DND lands. Where available, our inventory provides information on the base name, location, type of waste received, area of site, depth of site, year site opened/closed and status.

**Government Publication Date: 2001-Apr 2007\***

**National Energy Board Pipeline Incidents:**

Federal

NEBI

Locations of pipeline incidents from 2008 to present, made available by the Canada Energy Regulator (CER) - previously the National Energy Board (NEB). Includes incidents reported under the Onshore Pipeline Regulations and the Processing Plant Regulations related to pipelines under federal jurisdiction, does not include incident data related to pipelines under provincial or territorial jurisdiction.

**Government Publication Date: 2008-Aug 31, 2025**

**National Energy Board Wells:**

Federal

NEBP

The NEBW database contains information on onshore & offshore oil and gas wells that are outside provincial jurisdiction(s) and are thereby regulated by the National Energy Board. Data is provided regarding the operator, well name, well ID No./UWI, status, classification, well depth, spud and release date.

**Government Publication Date: 1920-Feb 2003\***

**National Environmental Emergencies System (NEES):**

Federal

NEES

In 2000, the Emergencies program implemented NEES, a reporting system for spills of hazardous substances. For the most part, this system only captured data from the Atlantic Provinces, some from Quebec and Ontario and a portion from British Columbia. Data for Alberta, Saskatchewan, Manitoba and the Territories was not captured. However, NEES is also a repository for previous Environment Canada spill datasets. NEES is composed of the historic datasets 'or Trends' which dates from approximately 1974 to present. NEES Trends is a compilation of historic databases, which were merged and includes data from NATES (National Analysis of Trends in Emergencies System), ARTS (Atlantic Regional Trends System), and NEES. In 2001, the Emergencies Program determined that variations in reporting regimes and requirements between federal and provincial agencies made national spill reporting and trend analysis difficult to achieve. As a consequence, the department has focused efforts on capturing data on spills of substances which fall under its legislative authority only (CEPA and FA). As such, the NEES database will be decommissioned in December 2004.

**Government Publication Date: 1974-2003\***

**National PCB Inventory:**

Federal

NPCB

Environment Canada's National PCB inventory includes information on in-use PCB containing equipment in Canada including federal, provincial and private facilities. Federal out-of-service PCB containing equipment and PCB waste owned by the federal government or by federally regulated industries such as airlines, railway companies, broadcasting companies, telephone and telecommunications companies, pipeline companies, etc. are also listed. Although it is not Environment Canada's mandate to collect data on non-federal PCB waste, the National PCB inventory includes some information on provincial and private PCB waste and storage sites. Some addresses provided may be Head Office addresses and are not necessarily the location of where the waste is being used or stored.

**Government Publication Date: 1988-2008\***

**National Pollutant Release Inventory:**

Federal

NPR2

The National Pollutant Release Inventory (NPRI) is Canada's public inventory of pollutant releases (to air, water and land), disposals, and transfers for recycling. The inventory, managed by Environment and Climate Change Canada, tracks over 300 substances. Under the authority of the Canadian Environmental Protection Act (CEPA), owners or operators of facilities that meet published reporting requirements are required to report to the NPRI.

**Government Publication Date: Feb 2024**

**National Pollutant Release Inventory - Historic:**

Federal

NPRI

Environment Canada has defined the National Pollutant Release Inventory ("NPRI") as a federal government initiative designed to collect comprehensive national data regarding releases to air, water, or land, and waste transfers for recycling for more than 300 listed substances. This data holds historic records; current records are found in NPR2.

**Government Publication Date: 1993-May 2017**

**Oil and Gas Wells:**

Private

OGWE

The Nickle's Energy Group (publisher of the Daily Oil Bulletin) collects information on drilling activity including operator and well statistics. The well information database includes name, location, class, status and depth. The main Nickle's database is updated on a daily basis, however, this database is updated on a monthly basis. More information is available at [www.nickles.com](http://www.nickles.com).

**Government Publication Date: 1988-Aug 31, 2025**



**Ontario Oil and Gas Wells:**

Provincial

OOGW

In 1998, the Ministry of Natural Resources (MNR) handed over to the Ontario Oil, Gas and Salt Resources (OGSR) Corporation, the responsibility of maintaining a database of oil and gas wells drilled in Ontario. The OGSR Library has over 20,000+ wells in their database. Information available for all wells in the ERIS database includes well owner/operator, location, permit issue date, and well cap date, license number, status, depth and the primary target (rock unit) of the well being drilled. All geology/stratigraphy table information, plus all water table information is also provided for each well record.

**Government Publication Date: 1800-May 2025**

**Inventory of PCB Storage Sites:**

Provincial

OPCB

The Ontario Ministry of Environment, Waste Management Branch, maintains an inventory of PCB storage sites within the province. Ontario Regulation 11/82 (Waste Management - PCB) and Regulation 347 (Generator Waste Management) under the Ontario EPA requires the registration of inactive PCB storage equipment and/or disposal sites of PCB waste with the Ontario Ministry of Environment. This database contains information on: 1) waste quantities; 2) major and minor sites storing liquid or solid waste; and 3) a waste storage inventory.

**Government Publication Date: 1987-Oct 2004; 2012-Dec 2013**

**Orders:**

Provincial

ORD

This is a subset taken from Ontario's Environmental Registry (EBR) database. It will include Orders on the registry such as (EPA s. 17) - Order for remedial work, (EPA s. 18) - Order for preventative measures, (EPA s. 43) - Order for removal of waste and restoration of site, (EPA s. 44) - Order for conformity with Act for waste disposal sites, (EPA s. 136) - Order for performance of environmental measures.

**Government Publication Date: 1994 - Sep 30, 2025**

**Canadian Pulp and Paper:**

Private

PAP

This information is part of the Pulp and Paper Canada Directory. The Directory provides a comprehensive listing of the locations of pulp and paper mills and the products that they produce.

**Government Publication Date: 1999, 2002, 2004, 2005, 2009-2014**

**Parks Canada Fuel Storage Tanks:**

Federal

PCFT

Canadian Heritage maintains an inventory of known fuel storage tanks operated by Parks Canada, in both National Parks and at National Historic Sites. The database details information on site name, location, tank install/removal date, capacity, fuel type, facility type, tank design and owner/operator.

**Government Publication Date: 1920-Jan 2005\***

**Pesticide Register:**

Provincial

PES

The Ontario Ministry of the Environment and Climate Change maintains a database of licensed operators and vendors of registered pesticides.

**Government Publication Date: Oct 2011 - Sept 31, 2025**

**Ontario PFAS Spills:**

Provincial

PFAS

This specific list of spills includes those incidents where one or more of the listed contaminants are identified in the PFAS Structure List and/or PFAS Chemicals Without Explicit Structure List made available by the United States Environmental Protection Agency (US EPA), is originally sourced from the Ministry of the Environment, Conservation and Parks spills related data. Information from 1988-2002 was part of the ORIS (Occurrence Reporting Information System). The SAC (Spills Action Centre) handles all spills reported in Ontario. Regulations for spills in Ontario are part of the MOE's Environmental Protection Act, Part X.

**Government Publication Date: 1988-Jun 2024; Aug 2024; Oct-Nov 2024**

**NPRI Reporters - PFAS Substances:**

Federal

PFCH

The National Pollutant Release Inventory (NPRI) is Canada's public inventory of releases, disposals, and transfers, tracking over 320 pollutants. Per - and polyfluoroalkyl substances (PFAS) are a group of over 4,700 human-made substances for which adverse environmental and health effects have been observed. This listing of PFAS substance reporters includes those NPRI facilities that reported substances that are found in either: a) the Comprehensive Global Database of PFASs compiled by the Organisation for Economic Co-operation and Development (OECD), b) the US Environmental Protection Agency (US EPA) Master List of PFAS Substances, c) the US EPA list of PFAS chemicals without explicit structures, or d) the US EPA list of PFAS structures (encompassing the largest set of structures having sufficient levels of fluorination to potentially impart PFAS-type properties).

**Government Publication Date: Feb 2024**

**Potential PFAS Handlers from NPRI:**

Federal

PFHA

The National Pollutant Release Inventory (NPRI) is Canada's public inventory of releases, disposals, and transfers, tracking over 320 pollutants. Per - and polyfluoroalkyl substances (PFAS) are a group of over 4,700 human-made substances for which adverse environmental and health effects have been observed. This list of potential PFAS handlers includes those NPRI facilities that reported business activity (NAICS code) included in the US Environmental Protection Agency (US EPA) list of Potential PFAS-Handling Industry Sectors, further described as operating in industry sectors where literature reviews indicate that PFAS may be handled and/or released. Inclusion of a facility in this listing does not indicate that PFAS are being manufactured, processed, used, or released by the facility - these are facilities that potentially handle PFAS based on their industrial profile.

**Government Publication Date: Feb 2024**

**Pipeline Incidents:**

Provincial

PINC

List of pipeline incidents (strikes, leaks, spills). This is not a comprehensive or complete inventory of pipeline incidents in the province; this listing is an historical copy of records previously obtained under Access to Public Information. Records are not verified for accuracy or completeness.

**Government Publication Date:** Feb 28, 2021

**Potential PFAS Handlers from EASR:**

Provincial

PPHA

The Ontario Environmental Activity and Sector Registry (EASR), described in Ontario Regulation 245/11, allows businesses with less complex operations - and hence not requiring an Environmental Compliance Approval - to register their activities with the Ontario Ministry of the Environment, Conservation and Parks (MECP). This list of potential PFAS handlers includes those EASR facilities that reported business activity (NAICS code) included in the US Environmental Protection Agency (US EPA) list of Potential PFAS-Handling Industry Sectors, further described as operating in industry sectors where literature reviews indicate that PFAS may be handled and/or released. Inclusion of a facility in this listing does not indicate that PFAS are being manufactured, processed, used.

**Government Publication Date:** Jun 30, 2024

**Private and Retail Fuel Storage Tanks:**

Provincial

PRT

The Fuels Safety Branch of the Ontario Ministry of Consumer and Commercial Relations maintained a database of all registered private fuel storage tanks and licensed retail fuel outlets. This database includes an inventory of locations that have gasoline, oil, waste oil, natural gas and/or propane storage tanks on their property. The MCCR no longer collects this information. This information is now collected by the Technical Standards and Safety Authority (TSSA).

**Government Publication Date:** 1989-1996\*

**Permit to Take Water:**

Provincial

PTTW

This is a subset taken from Ontario's Environmental Registry (EBR) database. It will include PTTW's on the registry such as OWRA s. 34 - Permit to take water.

**Government Publication Date:** 1994 - Sep 30, 2025

**Ontario Regulation 347 Waste Receivers Summary:**

Provincial

REC

Part V of the Ontario Environmental Protection Act ("EPA") regulates the disposal of regulated waste through an operating waste management system or a waste disposal site operated or used pursuant to the terms and conditions of a Certificate of Approval or a Provisional Certificate of Approval. Regulation 347 of the Ontario EPA defines a waste receiving site as any site or facility to which waste is transferred by a waste carrier. A receiver of regulated waste is required to register the waste receiving facility. This database represents registered receivers of regulated wastes, identified by registration number, company name and address, and includes receivers of waste such as: landfills, incinerators, transfer stations, PCB storage sites, sludge farms and water pollution control plants. This information is a summary of all years from 1986 including the most currently available data.

**Government Publication Date:** 1986-1990, 1992-2021

**Record of Site Condition:**

Provincial

RSC

The Record of Site Condition (RSC) is part of the Ministry of the Environment's Brownfields Environmental Site Registry. Protection from environmental cleanup orders for property owners is contingent upon documentation known as a record of site condition (RSC) being filed in the Environmental Site Registry. In order to file an RSC, the property must have been properly assessed and shown to meet the soil, sediment and groundwater standards appropriate for the use (such as residential) proposed to take place on the property. The Record of Site Condition Regulation (O. Reg. 153/04) details requirements related to site assessment and clean up. RSCs filed after July 1, 2011 will also be included as part of the new (O.Reg. 511/09). The Government of Ontario states that it is not responsible for the accuracy of the information in this Registry.

**Government Publication Date:** 1997-Sept 2001, Oct 2004 - 31 Oct, 2025

**Retail Fuel Storage Tanks:**

Private

RST

This database includes an inventory of retail fuel outlet locations (including marinas) that have on their property gasoline, oil, waste oil, natural gas and / or propane storage tanks.

**Government Publication Date:** 1999-Apr 30, 2025

**Scott's Manufacturing Directory:**

Private

SCT

Scott's Directories is a data bank containing information on over 200,000 manufacturers across Canada. Even though Scott's listings are voluntary, it is the most comprehensive database of Canadian manufacturers available. Information concerning a company's address, plant size, and main products are included in this database.

**Government Publication Date:** 1992-Mar 2011\*

**Ontario Spills:**

Provincial

SPL

List of spills and incidents made available by the Ministry of the Environment, Conservation and Parks. This database identifies information such as location (approximate), type and quantity of contaminant, date of spill, environmental impact, cause, nature of impact, etc. Information from 1988-2002 was part of the ORIS (Occurrence Reporting Information System). The SAC (Spills Action Centre) handles all spills reported in Ontario. Regulations for spills in Ontario are part of the MOE's Environmental Protection Act, Part X.

**Government Publication Date:** 1988-Aug 2024; Oct 2024-Jul 2025

**Wastewater Discharger Registration Database:**

Provincial

[SRDS](#)

Facilities that report either municipal treated wastewater effluent or industrial wastewater discharges under the Effluent Monitoring and Effluent Limits (EMEL) and Municipal/Industrial Strategy for Abatement Regulations. The Municipal/Industrial Strategy for Abatement (MISA) division of the Ontario Ministry of Environment keeps record of direct dischargers of toxic pollutants within nine sectors including: Electric Power Generation, Mining, Petroleum Refining, Organic Chemicals, Inorganic Chemicals, Pulp & Paper, Metal Casting, Iron & Steel, and Quarries.

**Government Publication Date: 1990-Dec 31, 2023**

**Anderson's Storage Tanks:**

Private

[TANK](#)

The information provided in this database was collected by examining various historical documents, which identified the location of former storage tanks, containing substances such as fuel, water, gas, oil, and other various types of miscellaneous products. Information is available in regard to business operating at tank site, tank location, permit year, permit & installation type, no. of tanks installed & configuration and tank capacity. Data contained within this database pertains only to the city of Toronto and is not warranted to be complete, exhaustive or authoritative. The information was collected for research purposes only.

**Government Publication Date: 1915-1953\***

**Transport Canada Fuel Storage Tanks:**

Federal

[TCFT](#)

List of fuel storage tanks currently or previously owned or operated by Transport Canada. This inventory also includes tanks on The Pickering Lands, which refers to 7,530 hectares (18,600 acres) of land in Pickering, Markham, and Uxbridge owned by the Government of Canada since 1972; properties on this land has been leased by the government since 1975, and falls under the Site Management Policy of Transport Canada, but is administered by Public Works and Government Services Canada. This inventory provides information on the site name, location, tank age, capacity and fuel type.

**Government Publication Date: 1970 - Apr 2024**

**Variances for Abandonment of Underground Storage Tanks:**

Provincial

[VAR](#)

Listing of variances granted for storage tank abandonment. This is not a comprehensive or complete inventory of tank abandonment variances in the province; this listing is a copy of tank abandonment variance records previously obtained under Access to Public Information. In Ontario, registered underground storage tanks must be removed within two years of disuse; if removal of a tank is not feasible, an application may be sought for a variance from this code requirement.

Records are not verified for accuracy or completeness.

**Government Publication Date: Feb 28, 2022**

**Waste Disposal Sites - MOE CA Inventory:**

Provincial

[WDS](#)

The Ontario Ministry of Environment, Waste Management Branch, maintains an inventory of known open (active or inactive) and closed disposal sites in the Province of Ontario. Active sites maintain a Certificate of Approval, are approved to receive and are receiving waste. Inactive sites maintain Certificate(s) of Approval but are not receiving waste. Closed sites are not receiving waste. The data contained within this database was compiled from the MOE's Certificate of Approval database. Locations of these sites may be cross-referenced to the Anderson database described under ERIS's Private Source Database section, by the CA number. All new Environmental Compliance Approvals handed out after Oct 31, 2011 for Waste Disposal Sites will still be found in this database.

**Government Publication Date: Oct 2011 - Sept 31, 2025**

**Waste Disposal Sites - MOE 1991 Historical Approval Inventory:**

Provincial

[WDSH](#)

In June 1991, the Ontario Ministry of Environment, Waste Management Branch, published the "June 1991 Waste Disposal Site Inventory", of all known active and closed waste disposal sites as of October 30th, 1990. For each "active" site as of October 31st 1990, information is provided on site location, site/CA number, waste type, site status and site classification. For each "closed" site as of October 31st 1990, information is provided on site location, site/CA number, closure date and site classification. Locations of these sites may be cross-referenced to the Anderson database described under ERIS's Private Source Database section, by the CA number.

**Government Publication Date: Up to Oct 1990\***

**Water Well Information System:**

Provincial

[WWIS](#)

This database consists of information submitted by well contractors detailing locations and characteristics of water wells found within Ontario in accordance with Regulation 903. It includes such information as coordinates, construction date, well depth, primary and secondary use, pump rate, static water level, well status, etc. Also included are detailed stratigraphy information, approximate depth to bedrock and the approximate depth to the water table. The database is provided by the Ontario Ministry of Environment, Conservation and Parks.

**Government Publication Date: Jul 31, 2025**



# Definitions

**Database Descriptions:** This section provides a detailed explanation for each database including: source, information available, time coverage, and acronyms used. They are listed in alphabetic order.

**Detail Report:** This is the section of the report which provides the most detail for each individual record. Records are summarized by location, starting with the project property followed by records in closest proximity.

**Distance:** The distance value is the distance between plotted points, not necessarily the distance between the sites' boundaries. All values are an approximation.

**Direction:** The direction value is the compass direction of the site in respect to the project property and/or center point of the report.

**Elevation:** The elevation value is taken from the location at which the records for the site address have been plotted. All values are an approximation. Source: Google Elevation API.

**Executive Summary:** This portion of the report is divided into 3 sections:

'Report Summary'- Displays a chart indicating how many records fall on the project property and, within the report search radii.

'Site Report Summary'-Project Property'- This section lists all the records which fall on the project property. For more details, see the 'Detail Report' section.

'Site Report Summary-Surrounding Properties'- This section summarizes all records on adjacent properties, listing them in order of proximity from the project property. For more details, see the 'Detail Report' section.

**Map Key:** The map key number is assigned according to closest proximity from the project property. Map Key numbers always start at #1. The project property will always have a map key of '1' if records are available. If there is a number in brackets beside the main number, this will indicate the number of records on that specific property. If there is no number in brackets, there is only one record for that property.

The symbol and colour used indicates 'elevation': the red inverted triangle will dictate 'ERIS Sites with Lower Elevation', the yellow triangle will dictate 'ERIS Sites with Higher Elevation' and the orange square will dictate 'ERIS Sites with Same Elevation.'

**Unplottables:** These are records that could not be mapped due to various reasons, including limited geographic information. These records may or may not be in your study area, and are included as reference.



## **APPENDIX F**

### City Directory Records



---

# CITY DIRECTORY

**Project Property:** *Phase One ESA - 2505 and 2707 Solandt Road, Ottawa, Ontario  
2505 Solandt Rd  
Kanata, ON K2K 3G5*

**Project No:** *104638.001*

**Requested By:** *GEMTEC Consulting Engineers and Scientists Limited (Ontario)*

**Order No:** *25112000497*

**Date Completed:** *December 05, 2025*

## Environmental Risk Information Services

*A division of Glacier Media Inc.*

1.866.517.5204 | [info@erisinfo.com](mailto:info@erisinfo.com) | [erisinfo.com](http://erisinfo.com)

December 05, 2025  
RE: CITY DIRECTORY RESEARCH  
2505 Solandt Rd  
Kanata, ON K2K 3G5

Thank you for contacting ERIS regarding our City Directory Search services. Our staff has conducted a reverse listing City Directory search to determine prior occupants of the subject site and adjacent properties. When searching a range of addresses, all civic addresses within that range found in the Directory are included.

Note: Reverse Listing Directories generally are focused on highly developed areas, while newly developed areas may be covered in the more recent years, older directories tend to cover only "central" parts of the city. To complete the search, we have either utilized the Toronto Reference Library, Library & Archives Canada and multiple digitized directories. While these do not claim to be a complete collection of all reverse listing city directories produced, ERIS has made every effort to provide accurate and complete information. ERIS shall not be held liable for missing, incomplete, or inaccurate information. If you believe there are additional addresses or streets that require searching, please contact us.

**Search Criteria:**

450-550 of Legget Dr  
ALL of Solandt Rd  
300-400 of Terry Fox Dr

**Search Notes:**

Kanata, Ottawa is last listed in 1991.

## Search Results Summary

**Data from 2012 to 2017 does not include residential information**

Date	Source	Comment
2023	DIGITAL BUSINESS DIRECTORY	
2021	DIGITAL BUSINESS DIRECTORY	
2017	DIGITAL BUSINESS DIRECTORY	
2012	DIGITAL BUSINESS DIRECTORY	
2006-07	VERNONS	
2000	POLKS	
1997	POLKS	
1994	POLKS	
1991	MIGHTS	

### Environmental Risk Information Services

*A division of Glacier Media Inc.*

1.866.517.5204 | [info@erisinfo.com](mailto:info@erisinfo.com) | [erisinfo.com](http://erisinfo.com)

515 CANADA LIFE ASSURANCE CO...INSURANCE-LIFE (AGENTS)

515 CANADA LIFE ASSURANCE CO...INSURANCE

515 CLEARFORD WATER SYSTEMS INC...ENVIRONMENTAL & ECOLOGICAL SERVICES

515 CLEARFORD WATER SYSTEMS INC...WASTE WATER TREATMENT

515 DELOITTE LLP...ACCOUNTANTS

515 DELOITTE LLP...BUSINESS MANAGEMENT CONSULTANTS

515 DELOITTE LLP...FEDERAL GOVERNMENT CONTRACTORS

515 EMBOTICS CORP...DATA PROCESSING SOFTWARE

515 HUBSTOR...COMPUTER CONSULTANTS

515 ICEBERG NETWORKS...COMPUTER SERVICES

515 LABARGE WEINSTEIN...ATTORNEYS

515 NATIONAL GOLF CRSE OWNERS ASSN...ASSOCIATIONS

515 QUADRUS INVESTMENT SVC...INSURANCE-LIFE (AGENTS)

515 QUADRUS INVESTMENT SVC...INVESTMENTS

525 A BEAUTIFUL BROOKSTREET SMILE...DENTISTS

525 AU NATUREL SPA AT BROOKSTREET...SPAS-BEAUTY & DAY

525 BROOKSTREET HOTEL...HOTELS & MOTELS

525 BROOKSTREET HOTEL...CATERERS

525 HERTZ...AUTOMOBILE RENTING & LEASING

525 HERTZ...RENTAL AGENCIES

525 PERSPECTIVES RESTAURANT...RESTAURANTS

525 PERSPECTIVES RESTAURANT...CATERERS

525 VIE EXECUTIE HEALTH CTR...MEDICAL INFORMATION SERVICES

525 VIE EXECUTIE HEALTH CTR...WEIGHT CONTROL SERVICES

535 ALTERA CANADA CO...TELEPHONE EQUIPMENT & SYSTEMS-SVC/REPAIR

535 ALTERA CANADA CO...TELEPHONE EQUIPMENT & SUPPLIES

535 AUTOSKILL INTERNATIONAL INC...COMPUTER SERVICES

535 AUTOSKILL INTERNATIONAL INC...SOFTWARE PUBLISHERS

535 BRIAN TURNER ASSOC INC...MANUFACTURERS-AGENTS & REPRESENTATIVES

535 BRIAN TURNER ASSOC INC...ELECTRONIC-MFRS REPRESENTATIVES (WHOL)

535 IMS HEALTH CANADA INC...DATA PROCESSING SERVICE

535 IMS HEALTH CANADA INC...HEALTH SERVICES

535 KANATEK TECHNOLOGIES...COMPUTERS-NETWORKING

535 LIVE QOS...COMPUTER-SOFTWARE DEVELOPERS

535 LIVE QOS...DATA PROCESSING SOFTWARE

535 MCAULEY FINANCIAL SVC...FINANCIAL ADVISORY SERVICES

535 MCAULEY FINANCIAL SVC...FINANCIAL PLANNING CONSULTANTS

535 PHYSIO OPTIMUM...PHYSICAL THERAPISTS

535 PHYSIO OPTIMUM...PHYSIOTHERAPISTS

535 PIKA TECHNOLOGIES INC...TELEPHONE EQUIPMENT & SUPPLIES

535 PIKA TECHNOLOGIES INC...COMPUTERS-ELECTRONIC-MANUFACTURERS

535 SOFTWARE FLICK...RESIDENTIAL

535 SOLACE SYSTEMS INC...INTERNET HARDWARE & SOFTWARE PROVIDERS

535 TSMC DESIGN TECH CANADA INC...ENGINEERS-DESIGNING

535 TSMC DESIGN TECH CANADA INC...ENGINEERS

2500 ENERGATE INC...ENERGY MANAGEMENT SYSTEMS & PRODUCTS

2500 FOXWISE TECHNOLOGIES INC...INFORMATION TECHNOLOGY SERVICES

2500 IRDETO CANADA CORP...COMPUTER SERVICES

2500 PRONTOFORMS CORP...COMPUTER DOCUMENTATION SERVICE

2500 PRONTOFORMS INC...COMPUTER DOCUMENTATION SERVICE

3000 HEXO CORP...GENERAL CROP FARMS

3001 FLEXTRONICS CANADA DESIGN SVC...LABORATORIES

300	ASSN CANADIENNE-CHIEFS-POLICE...ASSOCIATIONS
300	BROPHY FINANCIAL PLANNING LTD...MUTUAL FUNDS
300	BROPHY FINANCIAL PLANNING LTD...INVESTMENTS
300	CACP RESEARCH FOUNDATION...ASSOCIATIONS
300	CANADIAN ASSOCIATION-CHIEFS...ASSOCIATIONS
300	CANADIAN ASSOCIATION-CHIEFS...STAIR TREADS
300	G R BAIRD FINANCIAL GROUP...FINANCING CONSULTANTS
300	G R BAIRD FINANCIAL GROUP...FINANCIAL ADVISORY SERVICES
300	GIRONES LAWYERS...ATTORNEYS
300	HEWITT YOUNG...ACCOUNTANTS-CERTIFIED-GENERAL
300	HEWITT YOUNG...CHARTERED ACCOUNTANTS
300	KANATA PSYCHOLOGY-COUNSELLING...PSYCHOLOGISTS
300	PORTIA LEARNING CTR...SCHOOLS WITH SPECIAL ACADEMIC EDUCATION
300	PORTIA LEARNING CTR...SCHOOLS
300	RAYTEC SYSTEMS INC...SECURITY CONTROL EQUIP & SYSTEMS-WHOL
300	SECAN ASSOCIATION...ASSOCIATIONS
300	TOTAL OUTSOURCE CANADA INC...ENGINEERING EQUIPMENT & SUPPLIES (WHOL)
303	AMDOCS...DATA PROCESSING SOFTWARE
303	APREL LABORATORIES...ELECTRONIC RESEARCH & DEVELOPMENT
303	BETTER SOFTWARE CO...DATA PROCESSING SOFTWARE
303	CELTIC HOUSE VENTURE PARTNERS...LOANS
303	CELTIC HOUSE VENTURE PARTNERS...FINANCING
303	DAVIES GROUP...ENGINEERS
303	DAVIES GROUP...ENGINEERS-ARCHITECTURAL
303	HONEYWELL AEROSPACE...SPACE COMPONENTS & SYSTEMS (MFRS)
303	MARCH NETWORKS CORP...SECURITY CONTROL EQUIP & SYSTEMS-WHOL
303	TREEHOUSE AVATAR TECH INC...PATENT AGENTS
303	WI-LAN INC...RADIO COMMUNICATION EQUIP & SYSTEMS-WHOL
320	MARSHES GOLF CLUB...GOLF COURSES-PUBLIC
340	JUNIPER NETWORKS CANADA...INTERNET SVCS-NETWORK DESIGNERS/CONSULT
349	CREATIVE BUSINESS SOLUTIONS...ADVERTISING-DIRECT MAIL
349	DYNAMIC CAPITAL VENTURE...INVESTMENTS
349	MATHER PUBLICATIONS DESIGNS...WEB SITE DESIGN SERVICE
350	CANADIAN AERONAUTICS SPACE...ASSOCIATIONS
350	DIVISION 3 COMMUNICATIONS...COMMUNICATIONS
350	TERON INC...REAL ESTATE DEVELOPERS
350	VAYYOO INC...SOFTWARE PUBLISHERS
350	VAYYOO INC...COMPUTER SERVICES
359	PLEORA TECHNOLOGIES INC...ELECTRONIC EQUIPMENT & SUPPLIES-WHOL
359	SCIOMETRIC INSTRUMENTS INC...ELECTRONIC EQUIPMENT & SUPPLIES-WHOL
359	SCIOMETRIC INSTRUMENTS INC...CONTROLS CONTROL SYSTEMS/REGULATORS-MFRS
359	SEQUOIA COMMUNICATIONS INC...COMMUNICATIONS
359	SEQUOIA COMMUNICATIONS INC...CABLE DETECTION INSTALLATION & SPLICING
359	VITESSE CANADA INC...EDUCATIONAL CONSULTANTS
360	API TECHNOLOGIES CORP...SEMICONDUCTORS & RELATED DEVICES (MFRS)
360	ARTAFLEX INC...ELECTRONIC EQUIPMENT & SUPPLIES-WHOL
360	ARTAFLEX INC...ELECTRONIC EQUIPMENT & SUPPLIES-MFRS
360	EMCON EMANATION CONTROL LTD...ELECTRONIC RESEARCH & DEVELOPMENT
360	EMCON EMANATION CONTROL LTD...STAIR TREADS
362	DRAGON FLY SYSTEMS...CELLULAR TELEPHONES (SERVICES)
375	FIDUS SYSTEMS INC...ELECTRONICS-CONSULTANTS
375	FIDUS SYSTEMS INC...ELECTRICAL DESIGNERS

515	CANADA LIFE ASSURANCE CO...E-COMMERCE
515	CANADA LIFE ASSURANCE CO...INSURANCE
515	CLEARFORD WATER SYSTEMS INC...MISC INDSTRL EQUIP & SUPLS NEC (WHLS)
515	CLEARFORD WATER SYSTEMS INC...ENVIRONMENTAL & ECOLOGICAL SERVICES
515	DELOITTE LLP...ACCOUNTANTS
515	DELOITTE LLP...FEDERAL GOVERNMENT CONTRACTORS
515	EMBOTICS CORP...SOFTWARE PUBLISHERS
515	EMBOTICS CORP...DATA PROCESSING SOFTWARE
515	HUBSTOR...COMPUTERS-NETWORKING
515	ICEBERG NETWORKS CORP...COMPUTER SERVICES
515	LABARGE WEINSTEIN...ASSOCIATIONS
515	NATIONAL GOLF CRSE OWNERS ASSN...NON-PROFIT ORGANIZATIONS
515	QUADRUS INVESTMENT SVC LTD...INVESTMENTS
515	QUADRUS INVESTMENT SVC LTD...E-COMMERCE
515	QUEST SOFTWARE CANADA...COMPUTER SERVICES
525	A BEAUTIFUL BROOKSTREET SMILE...DENTISTS
525	ATM...AUTOMATED TELLER MACHINES
525	AU NATUREL SPA AT BROOKSTREET...PATIO & DECK BUILDERS
525	BROOKSTREET HOTEL...BANQUET ROOMS
525	BROOKSTREET HOTEL...CATERERS
525	BROOKSTREET HOTEL...HOTELS & MOTELS
525	HERTZ...RENTAL AGENCIES
525	HERTZ...AUTOMOBILE RENTING
525	PERSPECTIVES RESTAURANT...CATERERS
525	PERSPECTIVES RESTAURANT...FOODS-CARRY OUT
525	VIE EXECUTIE HEALTH CTR...HEALTH SERVICES
525	VIE EXECUTIE HEALTH CTR...WEIGHT CONTROL SERVICES
535	ALTERA CANADA CO...TELEPHONE EQUIPMENT & SYSTEMS-SVC/REPAIR
535	ALTERA CANADA CO...TELEPHONE EQUIPMENT & SUPPLIES
535	AUTOSKILL INTERNATIONAL INC...SOFTWARE PUBLISHERS
535	AUTOSKILL INTERNATIONAL INC...COMPUTER SERVICES
535	BRIAN TURNER ASSOC INC...MANUFACTURERS-AGENTS & REPRESENTATIVES
535	BRIAN TURNER ASSOC INC...ELECTRONIC-MFRS REPRESENTATIVES (WHLS)
535	IQVIA...DATA PROCESSING SERVICE
535	IQVIA...HEALTH SERVICES
535	KANATEK TECHNOLOGIES...COMPUTERS-NETWORKING
535	LIVE QOS...DATA PROCESSING SOFTWARE
535	LIVE QOS...COMPUTER SERVICES
535	MCAULEY FINANCIAL SVC...FINANCIAL PLANNING CONSULTANTS
535	PHYSIO OPTIMUM...EXERCISE & PHYSICAL FITNESS PROGRAMS
535	PHYSIO OPTIMUM...PHYSIOTHERAPISTS
535	PIKA TECHNOLOGIES INC...COMPUTER & EQUIPMENT DEALERS
535	PIKA TECHNOLOGIES INC...TELEPHONE EQUIPMENT & SUPPLIES
535	SOLACE SYSTEMS INC...WEBSITE HOSTING
535	TSMC DESIGN TECH CANADA INC...ENGINEERS
535	TSMC DESIGN TECH CANADA INC...FEDERAL GOVERNMENT CONTRACTORS

2500 **ENERGATE INC...**ENERGY CONSERVATION PRODS-SVCS-SYSTEMS  
 2500 **FOXWISE TECHNOLOGIES INC...**FEDERAL GOVERNMENT CONTRACTORS  
 2500 **IRDETO...**COMPUTER SERVICES  
 2500 **IRDETO...**DATA PROCESSING SOFTWARE  
 2500 **IRDETO CANADA CORP...**COMPUTER SERVICES  
 2500 **PRONTO FORMS CORP...**PRINTERS (MFRS)  
 2500 **PRONTO FORMS CORP...**COMPUTER ANIMATION  
 2500 **PRONTO FORMS INC...**COMPUTER ANIMATION  
 2500 **PRONTO FORMS INC...**PRINTERS (MFRS)  
 2500 **PRONTOFORMS CORP...**COMPUTER ANIMATION  
 2500 **PRONTOFORMS INC...**COMPUTER ANIMATION  
 3001 **FLEXTRONICS CANADA DESIGN SVC...**LABORATORIES

300 **ASSN CANADIENNE-CHIEFS-POLICE...**NON-PROFIT ORGANIZATIONS  
 300 **BROPHY FINANCIAL PLANNING LTD...**INVESTMENTS  
 300 **BROPHY FINANCIAL PLANNING LTD...**MUTUAL FUNDS  
 300 **CACP RESEARCH FOUNDATION...**NON-PROFIT ORGANIZATIONS  
 300 **CANADIAN ASSOCIATION-CHIEFS...**NON-PROFIT ORGANIZATIONS  
 300 **CANADIAN ASSOCIATION-CHIEFS...**FEDERAL GOVERNMENT CONTRACTORS  
 300 **G R BAIRD FINANCIAL GROUP...**FINANCIAL ADVISORY SERVICES  
 300 **G R BAIRD FINANCIAL GROUP...**FINANCING CONSULTANTS  
 300 **GIRONES LAWYERS...**ASSOCIATIONS  
 300 **HEWITT YOUNG...**ACCOUNTANTS-CERTIFIED-GENERAL  
 300 **HEWITT YOUNG...**CHARTERED ACCOUNTANTS  
 300 **KANATA PSYCHOLOGY-COUNSELLING...**PSYCHOLOGISTS  
 300 **PORTIA LEARNING CTR...**SCHOOLS  
 300 **RAYTEC SYSTEMS INC...**SECURITY CONTROL EQUIP & SYSTEMS-WHLS  
 300 **SECAN ASSOCIATION...**NON-PROFIT ORGANIZATIONS  
 300 **TOTAL OUTSOURCE CANADA INC...**ENGINEERING EQUIPMENT & SUPPLIES (WHLS)  
 303 **AMDOCS...**DATA PROCESSING SOFTWARE  
 303 **APREL LABORATORIES...**ELECTRONIC RESEARCH & DEVELOPMENT  
 303 **BETTER SOFTWARE CO...**DATA PROCESSING SOFTWARE  
 303 **BETTER SOFTWARE CO...**NONCLASSIFIED ESTABLISHMENTS  
 303 **CELTIC HOUSE VENTURE PARTNERS...**FINANCING  
 303 **DAVIES GROUP...**ENGINEERS-ARCHITECTURAL  
 303 **DAVIES GROUP...**ENGINEERS  
 303 **HONEYWELL AEROSPACE...**RELAYS & INDUSTRIAL CONTROLS (MFRS)  
 303 **MARCH NETWORKS CORP...**SECURITY CONTROL EQUIP & SYSTEMS-WHLS  
 303 **TREEHOUSE AVATAR TECH INC...**ATTORNEYS  
 303 **WI-LAN INC...**RADIO COMMUNICATION EQUIP & SYSTEMS-WHLS  
 320 **ATM...**AUTOMATED TELLER MACHINES  
 320 **MARSHES GOLF CLUB...**GOLF PRACTICE RANGES  
 340 **JUNIPER NETWORKS CANADA...**INTERNET SVCS-NETWORK DESIGNERS/CONSULT  
 349 **CREATIVE BUSINESS SOLUTIONS...**ADVERTISING-DIRECT MAIL  
 349 **DYNAMIC CAPITAL VENTURE...**INVESTMENTS  
 349 **MATHER PUBLICATIONS DESIGNS...**PHOTOGRAPHY  
 349 **YATES NATUROPATHIC CLINIC...**MASSAGE THERAPISTS  
 349 **YATES NATUROPATHIC CLINIC...**ACUPUNCTURE  
 350 **CANADIAN AERONAUTICS SPACE...**NON-PROFIT ORGANIZATIONS  
 350 **DIVISION 3 COMMUNICATIONS...**COMMUNICATIONS  
 350 **TERON INC...**REAL ESTATE DEVELOPERS  
 350 **VAYYOO INC...**SOFTWARE PUBLISHERS  
 350 **VAYYOO INC...**COMPUTER SERVICES  
 359 **KONNEXIS INC...**NONCLASSIFIED ESTABLISHMENTS  
 359 **PLEORA TECHNOLOGIES INC...**ELECTRONIC EQUIPMENT & SUPPLIES-WHLS  
 359 **SCIOMETRIC INSTRUMENTS INC...**ELECTRONIC EQUIPMENT & SUPPLIES-WHLS  
 359 **SCIOMETRIC INSTRUMENTS INC...**CONTROLS CONTROL SYSTS/REGULATORS (WHLS)  
 359 **SEQUOIA COMMUNICATIONS INC...**CABLE DETECTION INSTALLATION & SPLICING  
 359 **SEQUOIA COMMUNICATIONS INC...**COMMUNICATIONS  
 359 **VITESSE CANADA INC...**EDUCATIONAL CONSULTANTS  
 360 **API TECHNOLOGIES CORP...**MINING EQUIPMENT (WHLS)  
 360 **ARTAFLEX INC...**ELECTRONIC EQUIPMENT & SUPPLIES-WHLS  
 360 **ARTAFLEX INC...**RADIO COMMUNICATION EQUIP & SYSTEMS-WHLS  
 360 **EMCON EMANATION CONTROL LTD...**FEDERAL GOVERNMENT CONTRACTORS  
 360 **EMCON EMANATION CONTROL LTD...**ELECTRONIC RESEARCH & DEVELOPMENT  
 362 **DRAGON FLY SYSTEMS...**CELLULAR TELEPHONES (SERVICES)  
 375 **FIDUS SYSTEMS INC...**ELECTRICAL DESIGNERS  
 375 **FIDUS SYSTEMS INC...**FEDERAL GOVERNMENT CONTRACTORS



515 CAMERON MACKENDRICK LLP...OFFICES OF LAWYERS  
 515 CLEARFORD INDUSTRIES INC...RESEARCH & DEVELOPMENT IN  
 BIOTECHNOLOGY  
 515 CLEARFORD INDUSTRIES INC...SEWAGE TREATMENT FACILITIES  
 515 CLEARFORD WATER SYSTEMS INC...MISC WASTE MANAGEMENT SVCS  
 515 DELOITTE TOUCHE LLP...DATA PROCESSING & RELATED SVCS  
 515 DELOITTE TOUCHE LLP...PROCESS & LOGISTICS CONSULTING SVCS  
 515 DUNDEE SECURITIES CORP...MISC INTERMEDIATION  
 515 ENABLE BUSINESS ADVISORS...PROCESS & LOGISTICS CONSULTING SVCS  
 515 FRANK CAROLL FINANCIAL...INVESTMENT ADVICE  
 515 GREAT-WEST CO D'ASSURANCE VIE...INSURANCE AGENCIES &  
 BROKERAGES  
 515 GREAT-WEST LIFE ASSURANCE CO...INSURANCE AGENCIES & BROKERAGES  
 515 ICEBERG NETWORKS CORP...COMPUTER & SOFTWARE STORES  
 515 ICEBERG NETWORKS CORP...CUSTOM COMPUTER PROGRAMMING SVCS  
 515 INNOCOR...UNCLASSIFIED  
 515 LA BARGE WEINSTEIN...CONSUMER SERVICES  
 515 MURPHY BUSINESS OTTAWA...ALL OTHER BUSINESS SUPPORT SVCS  
 515 PINCHIN ENVIRONMENTAL...RESEARCH & DEVELOPMENT IN BIOTECHNOLOGY  
 515 PINCHIN ENVIRONMENTAL...REMEDIATION SVCS  
 515 PRECISE SOFTWARE TECHNOLOGIES...UNCLASSIFIED  
 515 QUEST SOFTWARE CANADA...COMPUTER & SOFTWARE STORES  
 515 SIGNIANT INC...UNCLASSIFIED  
 525 A BEAUTIFUL BROOKSTREET SMILE...OFFICES OF DENTISTS  
 525 AU NATUREL SPA AT BROOKSTREET...BEAUTY SALONS  
 525 BROOKSTREET HOTEL...HOTELS & MOTELS, EXCEPT CASINO HOTELS  
 525 BROOKSTREET HOTEL...FOOD SVC CONTRS  
 525 HERTZ RENT A CAR...PASSENGER CARS RENTAL  
 525 HERTZ RENT A CAR...TRUCK, TRAILER, & RV RENTAL & LEASING  
 525 ITR ACOUSTIQUE INC...UNCLASSIFIED  
 525 PERSPECTIVES RESTAURANT...FULL-SERVICE RESTAURANTS  
 525 PERSPECTIVES RESTAURANT...HOTELS & MOTELS, EXCEPT CASINO HOTELS  
 525 PERSPECTIVES RESTAURANT...CATERERS  
 525 VIE EXECUTIE HEALTH CTR...DIET & WEIGHT REDUCING CENTERS  
 535 CORTINA SYSTEMS CORP...UNCLASSIFIED  
 535 DYNAR ARCHITECT ASSOC INC...ARCHITECTURAL SVCS  
 535 IMS BROGAN...MISC AMBULATORY HEALTH CARE SVCS  
 535 KANATA RESEARCH PARK CORP...MARKETING RESEARCH & PUBLIC OPEN  
 POLLING  
 535 KANATA RESEARCH PARK FAMILY...CHILD DAY CARE SVCS  
 535 KANATEK TECHNOLOGIES...COMPUTER & SOFTWARE MERCHANT WHOLS  
 535 KANATEK TECHNOLOGIES...COMPUTERS AND COMPUTER PERIPHERAL  
 EQUIPMENT AND SOFTWARE  
 535 MC AULEY FINANCIAL SVC...INVESTMENT ADVICE  
 535 PHYSIO OPTIMUM...OFFICES OF SPECIALTY THERAPISTS  
 535 PIKA TECHNOLOGIES INC...ELECTRONIC COMPUTERS  
 535 PIKA TECHNOLOGIES INC...ELECTRONIC COMPUTER MFG  
 535 PIKA TECHNOLOGIES INC...COMPUTER & SOFTWARE MERCHANT WHOLS  
 535 PIKA TECHNOLOGIES INC...RADIO, TV & OTHER ELECTRONICS STORES  
 535 RANIA SAMIR...ARCHITECTURAL SVCS  
 535 T S M C DESIGN TECH CANADA INC...UNCLASSIFIED  
 535 TRUE CONTEXT CORP...SOFTWARE & INTERNET  
 535 TSMC DESIGN TECH CANADA INC...ENGINEERING SVCS

2500 DELL CANADA INC...UNCLASSIFIED  
 2500 IRDETO...CUSTOM COMPUTER PROGRAMMING SVCS  
 2500 IRDETO CANADA CORP...CUSTOM COMPUTER PROGRAMMING SVCS  
 3000 LIGHT READING...COMPUTER SYSTEMS DESIGN SVCS  
 3000 UBM TECHINSIGHTS...OFFICES OF LAWYERS  
 3001 LOCKHEED MARTIN CANADA...OTHER ELECTRONIC COMPONENT MFG  
 3001 LOCKHEED MARTIN CANADA...OTHER ELECTRONIC PARTS MERCHANT WHOLS  
 3026 MERITON NETWORKS CANADA INC...UNCLASSIFIED  
 3026 MERITON NETWORKS INC...ELECTRICAL CONTRS  
 3026 MORGUARD INVESTMENTS LTD...OFFICES OF REAL ESTATE AGENTS &  
 BROKERS  
 3026 RESEARCH IN MOTION...MARKETING RESEARCH & PUBLIC OPEN POLLING

## 80 total records. Part 1 of 2

300 MONEY CONCEPTS INC...INVESTMENT ADVICE  
 300 MONEY CONCEPTS INC...MISC INTERMEDIATION  
 300 PORTIA LEARNING CTR...ELEMENTARY & SECONDARY SCHOOLS  
 300 RAYTEC SYSTEMS INC...SECURITY CONTROL EQUIP & SYSTEMS-WHLS  
 300 SUPERNA...COMPUTER & SOFTWARE STORES  
 300 SUPERNA...CUSTOM COMPUTER PROGRAMMING SVCS  
 300 TELESTO INC...OTHER TECHNICAL CONSULTING SVCS  
 300 TELESTO INC...EDUCATIONAL SUPPORT SVCS  
 303 APREL LABORATORIES...RESEARCH & DEVELOPMENT IN BIOTECHNOLOGY  
 303 BRIDGEWATER SYSTEMS CORP...COMPUTER & SOFTWARE STORES  
 303 BRIDGEWATER SYSTEMS CORP...TELECOMMUNICATIONS  
 303 BROGAN INC...CONSUMER SERVICES  
 303 BROGAN INC...CONSUMER SERVICES  
 303 CELTIC HOUSE VENTURE PARTNERS...CONSUMER LENDING  
 303 COM DEV CANADA...UNCLASSIFIED  
 303 CONNOLLY NICHOLS ALLAN...OFFICES OF LAWYERS  
 303 KANATA RESEARCH PARK CORP...UNCLASSIFIED  
 303 MARCH NETWORKS CORP...ELECTRIC EQUIP & WIRING MERCHANT WHOLS  
 303 NELLCOR PURITAN BENNETT LTD...COMPUTER & SOFTWARE STORES  
 320 MARSHES GOLF CLUB...GOLF COURSES & COUNTRY CLUBS  
 340 CAMBRIAN SYSTEMS...UNCLASSIFIED  
 340 NETERION CORP...UNCLASSIFIED  
 340 PFIZER CANADA...UNCLASSIFIED  
 340 PSIZER PHARMACEUTICAL...DRUGGISTS' GOODS MERCHANT WHOLS  
 349 3DA TELECOM...DATA PROCESSING & RELATED SVCS  
 349 APOLLO SYSTEMS RESEARCH CORP...UNCLASSIFIED  
 349 B C TINT LTD...UNCLASSIFIED  
 349 CAREARTH INC...OTHER BUILDING MATERIAL DEALERS  
 349 CREATIVE BUSINESS SOLUTIONS...ALL OTHER SUPPORT SVCS  
 349 CREATIVE BUSINESS SOLUTIONS...DIRECT MAIL ADVERTISING  
 349 EIGHTFOLD...UNCLASSIFIED  
 349 GRID WAY COMPUTING CORP...UNCLASSIFIED  
 349 MATHER PUBLICATIONS DESIGNS...COMPUTER SYSTEMS DESIGN SVCS  
 349 NPS LABS...UNCLASSIFIED  
 349 ONTARIO SCHOOL OF TRUCKING...OTHER TECHNICAL & TRADE SCHOOLS  
 349 PACKETDNA INC...HEALTHCARE, PHARMACEUTICALS, & BIOTECH  
 349 RWR SCIENTIFIC...OTHER PROFESSIONAL EQUIP MERCHANT WHOLS  
 349 TCC CANADA...NONRESIDENTIAL PROPERTY MANAGERS  
 349 YATES NATUROPATHIC CLINIC...OFFICES OF MISC HEALTH PRACTITIONERS  
 350 BLADE NETWORK RESEARCH LTD...MARKETING RESEARCH & PUBLIC OPEN  
 POLLING  
 350 BLADE NETWORK RESEARCH LTD...OTHER COMPUTER RELATED SVCS  
 350 BROOKFIELD GLOBAL INTEGRATED...OFFICES OF REAL ESTATE AGENTS &  
 BROKERS  
 350 BROOKFIELD LE PAGE JOHNSON...OFFICE ADMINISTRATIVE SVCS  
 350 CALDWELL O'HEARN...HEALTHCARE, PHARMACEUTICALS, & BIOTECH  
 350 CANADIAN AERONAUTICS SPACE...BUSINESS ASSOCIATIONS  
 350 E SIGHT CORP...COMPUTER & SOFTWARE STORES  
 350 EAGLE ONE VENTURES CORP...CONSUMER SERVICES  
 350 EZIPIN CANADA INC...UNCLASSIFIED  
 350 FIRST NATIONS LAND ADVISORY...CIVIL & SOCIAL ORGANIZATIONS  
 350 FIRSTHAND TECHNOLOGIES INC...COMPUTER & SOFTWARE STORES  
 350 SIWAVE CORP...UNCLASSIFIED  
 350 TERON INC...LAND SUBDIVISION  
 350 TIRE STAMP INC...ALL OTHER AUTOMOTIVE REPAIR & MAINTENANCE  
 350 VAYYOO INC...CUSTOM COMPUTER PROGRAMMING SVCS  
 350 VAYYOO INC...TELECOMMUNICATIONS  
 350 VAYYOO INC...TELECOMMUNICATIONS  
 350 WIND RIVER...UNCLASSIFIED  
 350 WIND RIVER INTL IN...COMPUTER SYSTEMS DESIGN SVCS  
 350 WIND RIVER SYSTEMS...COMPUTER & SOFTWARE STORES  
 359 KONNEXIS INC...UNCLASSIFIED  
 359 OTI OTTAWA TALENT INITIATIVE...TEMPORARY HELP SVCS  
 359 PLEORA TECHNOLOGIES INC...COMPUTERS & ELECTRONICS  
 359 PLEORA TECHNOLOGIES INC...COMPUTERS & ELECTRONICS  
 359 ROCKET TECHNOLOGIES...COMPUTER & SOFTWARE STORES  
 359 SCIEMETRIC INSTRUMENTS INC...AUTOMATIC ENVIRONMENTAL CONTROL MFG

## Part 2 of 2

359 SCIEMETRIC INSTRUMENTS INC...COMPUTERS & ELECTRONICS  
 359 SCIEMETRIC INSTRUMENTS INC...ELECTRIC EQUIP & WIRING MERCHANT  
 WHOLS  
 359 SEQUOIA COMMUNICATIONS INC...ALL OTHER TELECOMMUNICATIONS  
 359 SEQUOIA COMMUNICATIONS INC...WATER, SEWER, PIPELINE, COMM &  
 POWER LINE CONSTRUCTION  
 359 VITESSE CANADA INC...EDUCATIONAL SUPPORT SVCS  
 360 ARTAFLEX INC...OTHER ELECTRONIC COMPONENT MFG  
 360 EMCON EMANATION CONTROL LTD...MANUFACTURING  
 360 FILTRAN LTD...OTHER ELECTRONIC COMPONENT MFG  
 360 INNOVANCE...UNCLASSIFIED  
 360 SCIEMETRIC INSTRUMENTS...COMPUTERS & ELECTRONICS  
 362 DRAGON FLY SYSTEMS...WIRELESS TELECOMM CARRIERS (EXCEPT SATELLITE)  
 362 FIFTY-FIVE PLUS MAGAZINE...PERIODICAL PUBLISHERS  
 362 MAPLE LEAF HOMES...NEW SINGLE-FAMILY GENERAL CONTRS  
 362 WEDGWOOD GROUP...CONTINUING CARE RETIREMENT COMMUNITIES  
 375 FIDUS SYSTEMS INC...COMPUTER SYSTEMS DESIGN SVCS

515 **CLEARFORD INDUSTRIES INC...**RESEARCH & DEVELOPMENT IN  
 BIOTECHNOLOGY  
 515 **DUNDEE SECURITIES CORP FINANCE...**MISC INTERMEDIATION  
 515 **FRANK CAROLL FINANCIAL...**INVESTMENT ADVICE  
 515 **GERRY THEORET FINANCIAL SVC...**INVESTMENT ADVICE  
 515 **GREAT-WEST COMPAGNIE...**INSURANCE AGENCIES & BROKERAGES  
 515 **INNOCOR...**UNCLASSIFIED  
 515 **JOHN D LANDRY FINANCIAL...**INVESTMENT ADVICE  
 515 **LA BARGE WEINSTEIN...**OFFICES OF LAWYERS  
 515 **LINE LINK CANADA...**UNCLASSIFIED  
 515 **MAPLE NETWORKS CANADA INC...**COMPUTER & SOFTWARE MERCHANT  
 WHOLS  
 515 **PINCHIN ENVIRONMENTAL LTD...**RESEARCH & DEVELOPMENT IN  
 BIOTECHNOLOGY  
 515 **QUEST SOFTWARE...**COMPUTER & SOFTWARE STORES  
 515 **QUEST SOFTWARE CANADA...**COMPUTER & SOFTWARE STORES  
 515 **RAZA FOUNDRIES CANADA INC...**CONSUMER LENDING  
 515 **SIGNIANT INC...**UNCLASSIFIED  
 515 **TARAL NETWORKS...**COMPUTER & SOFTWARE MERCHANT WHOLS  
 515 **UBIQUITY...**COMPUTER & SOFTWARE STORES  
 525 **A BEAUTIFUL BROOKSTREET SMILE...**OFFICES OF DENTISTS  
 525 **AU NATUREL SPA...**BEAUTY SALONS  
 525 **BROOKSTREET HOTEL...**HOTELS & MOTELS, EXCEPT CASINO HOTELS  
 525 **BROOKSTREET RESORT...**FULL-SERVICE RESTAURANTS  
 525 **HERTZ LOCATION D'AUTOS...**PASSENGER CARS RENTAL  
 525 **ITR ACOUSTIQUE INC...**UNCLASSIFIED  
 535 **DIVISION 3 COMMUNICATIONS...**ALL OTHER TELECOMMUNICATIONS  
 535 **FLEXTRONICS CANADA DESIGN SVC...**UNCLASSIFIED  
 535 **GLOBAL KNOWLEDGE NETWORK...**COMPUTER TRAINING  
 535 **KANATA RESEARCH PARK CORP...**MARKETING RESEARCH & PUBLIC OPEN  
 POLLING  
 535 **KANATA RESEARCH PARK FAMILY...**CHILD DAY CARE SVCS  
 535 **KANATEK TECHNOLGIES...**COMPUTER & SOFTWARE MERCHANT WHOLS  
 535 **MARLAY & FORD...**OFFICES OF LAWYERS  
 535 **MC AULEY FINANCIAL SVC...**INVESTMENT ADVICE  
 535 **MEDCARE CANADA INC...**FREESTANDING EMERGENCY MEDICAL CENTERS  
 535 **PHYSIO OPTIMUM...**OFFICES OF SPECIALTY THERAPISTS  
 535 **PIKA TECHNOLOGIES INC...**ELECTRONIC COMPUTER MFG  
 535 **PILATESPROLATES...**DIET & WEIGHT REDUCING CENTERS  
 535 **PROLATES-PILATES STUDIO...**DIET & WEIGHT REDUCING CENTERS  
 535 **SIMPLY HEALTH...**UNCLASSIFIED  
 535 **TRUE CONTEXT INC...**UNCLASSIFIED  
 535 **TRUECONTEXT CORP...**UNCLASSIFIED

2500 **DELL CANADA INC...**UNCLASSIFIED  
 3000 **SEMICONDUCTOR INSIGHTS...**OFFICES OF LAWYERS  
 3001 **LOCKHEED MARTIN CANADA...**OTHER ELECTRONIC COMPONENT MFG  
 3026 **INSA...**USED MERCHANDISE STORES  
 3026 **MERITON NETWORKS CANADA INC...**UNCLASSIFIED  
 3026 **MERITON NETWORKS INC...**ELECTRICAL CONTRS  
 3026 **MORGUARD INVESTMENTS LTD...**OFFICES OF REAL ESTATE AGENTS &  
 BROKERS  
 3026 **RESEARCH IN MOTION...**MARKETING RESEARCH & PUBLIC OPEN POLLING

303 BRIDGEWATER SYSTEMS CORP...COMPUTER & SOFTWARE STORES  
 303 CELTIC HOUSE VENTURE PARTNERS...CONSUMER LENDING  
 303 COM DEV LTD...UNCLASSIFIED  
 303 CONNOLLY NICHOLS ALLAN...OFFICES OF LAWYERS  
 303 KANATA RESEARCH PARK CORP...UNCLASSIFIED  
 303 NELLCOR PURITAN BENNETT LTD...COMPUTER & SOFTWARE STORES  
 320 IRONSTONE GRILL AT THE MARCHES...FULL-SERVICE RESTAURANTS  
 320 MARSHES GOLF CLUB...GOLF COURSES & COUNTRY CLUBS  
 340 ATI TECHNOLOGIES...COMPUTER & SOFTWARE MERCHANT WHOLS  
 340 CAMBRIAN SYSTEMS...UNCLASSIFIED  
 340 COLEY PHARMACEUTICAL CANADA...UNCLASSIFIED  
 340 NETERION CORP...UNCLASSIFIED  
 340 TERAYON CANADA...COMPUTER & SOFTWARE MERCHANT WHOLS  
 349 3DA TELECOM...DATA PROCESSING & RELATED SVCS  
 349 ALFT...UNCLASSIFIED  
 349 APOLLO SYSTEMS RESEARCH CORP...UNCLASSIFIED  
 349 B C TINT LTD...UNCLASSIFIED  
 349 BLUEDROP PERFORMANCE LEARN...EDUCATIONAL SUPPORT SVCS  
 349 CERTICOM CORP...COMPUTER & SOFTWARE STORES  
 349 CORPORATE CENTRE...NONRESIDENTIAL PROPERTY MANAGERS  
 349 CREATIVE BUSINESS SOLUTIONS...ALL OTHER SUPPORT SVCS  
 349 EIGHTFOLD...UNCLASSIFIED  
 349 GRID WAY COMPUTING CORP...UNCLASSIFIED  
 349 MATHER PUBLICATIONS & DESIGNS...COMPUTER SYSTEMS DESIGN SVCS  
 349 ONTARIO SCHOOL OF TRUCKING...OTHER TECHNICAL & TRADE SCHOOLS  
 349 PROCESS PHOTONICS INC...OTHER PROFESSIONAL EQUIP MERCHANT WHOLS  
 349 RWR SCIENTIFIC...OTHER PROFESSIONAL EQUIP MERCHANT WHOLS  
 349 S210...UNCLASSIFIED  
 349 TCC CANADA...NONRESIDENTIAL PROPERTY MANAGERS  
 349 VITESSE CANADA INC...EDUCATIONAL SUPPORT SVCS  
 349 WORSHIPFEST...UNCLASSIFIED  
 350 BROOKFIELD LEPAGE JOHNSON...OFFICE ADMINISTRATIVE SVCS  
 350 CALDWELL O'HEARN INC...PROCESS & LOGISTICS CONSULTING SVCS  
 350 CANADIAN AERONAUTICS & SPACE...BUSINESS ASSOCIATIONS  
 350 CATERED 2...FULL-SERVICE RESTAURANTS  
 350 E SIGHT CORP...COMPUTER & SOFTWARE STORES  
 350 EAGLE ONE VENTURES CORP...CONSUMER LENDING  
 350 EMSI CANADA INC...SEMICONDUCTORS & RELATED DEVICES MFG  
 350 EZIPIN CANADA INC...UNCLASSIFIED  
 350 FIRST NATIONS LAND ADVISORY...CIVIL & SOCIAL ORGANIZATIONS  
 350 SIWAVE CORP...UNCLASSIFIED  
 350 TIRON INC...LAND SUBDIVISION  
 359 INTRINSIX CANADA CO...COMPUTER SYSTEMS DESIGN SVCS  
 359 KONNEXIS INC...UNCLASSIFIED  
 359 OTI OTTAWA TALENT INITIATIVE...TEMPORARY HELP SVCS  
 359 OTTAWA TALENT INITIATIVE...EMPLOYMENT PLACEMENT AGENCIES  
 359 PLEORA TECHNOLOGIES INC...OTHER ELECTRONIC PARTS MERCHANT WHOLS  
 359 ROCKET TECHNOLOGIES...COMPUTER & SOFTWARE STORES  
 359 SMART TECHNOLOGIES INC...UNCLASSIFIED  
 359 SMITH INDUSPAC...UNCLASSIFIED  
 360 INNOVANCE...UNCLASSIFIED  
 360 SCIENTRIC INSTRUMENTS INC...AUTOMATIC ENVIRONMENTAL CONTROL MFG  
 362 FIFTY-FIVE PLUS MAGAZINE...PERIODICAL PUBLISHERS  
 362 MAPLE LEAF HOMES...NEW SINGLE-FAMILY GENERAL CONTRS  
 362 SEQUOI COMMUNICATIONS INC...WATER, SEWER, PIPELINE, COMM & POWER  
 362 LINE CONSTRUCTION  
 362 SERESCO TECHNOLOGIES INC...UNCLASSIFIED  
 362 WEB HANCER CORP...DATA PROCESSING & RELATED SVCS

LEGRAND CRES (ORLEANS)		525
26 2) 311 BMT Fleet Technology Limited	▲592-2830	7) -- Leggett Drive Dental Clinic ▲271-9726
58 312 Units		7) -- Lukacs Dragot Edit Dr ▲271-9726
39 -- Maple Leaf Bridge Group	▲270-9080	1) -- Custom House Global Foreign Exchange ▲287-0801
57 3) -- Ironbridge Technologies Inc	▲591-2030	1) -- Autosca International Inc ▲287-0900
59 6) -- Boist Electrical Co 1991 Ltd	▲591-8030	7) -- Kanata Research Park ▲591-0594
76 -- LCT Lab Technologies	▲592-1361	7) -- Marlay & Ford LLP ▲591-1229
36 2) -- Atomic Energy Of Canada Limited (AECL)	▲599-9248	7) -- Joyner Alan Productions ▲591-1331
30 -- Energie Atomique Du Canada Limitée (EACL)	▲599-9248	6) -- CSC Canadian Head Office ▲591-1810
30 350 Newport Networks	▲591-8440	6) -- Computer Sciences Canada Inc ▲591-1810
30 4) 350 Zarlink Semiconductor	▲592-0200	4) -- March Networks ▲591-8181
30 4) 350 Mtel Networks	▲592-2122	1) -- Coach Ken ▲592-0002
30 360 Units		2) -- Brechin Group The Inc ▲592-5235
30 1) -- In-Touch Survey Systems Inc	▲271-2845	6) -- ACT Teleconferencing Canada Inc ▲592-5752
30 -- Kleer Sem Corp	▲287-0989	3) -- McIntyre & Sloan ▲592-5774
30 -- MetaSolv Software Inc	▲287-8222	3) -- Sloan John T ▲592-5774
30 2) -- Kernow Systems Support	▲591-2444	3) -- Amrack Storage Systems Inc ▲592-6625
30 411 Units		6) -- Advanced Multipoint Conferencing ▲592-8212
30 2) -- Rev D Networks	▲254-5351	4) -- Cognimax Technologies Inc ▲592-8800
30 1) -- Newstep Networks	▲254-5454	6) -- BCE Capital Inc ▲599-2585
30 3) -- Insyte Corporation	▲254-5782	7) -- Kanata North Family Chiropractic Centre ▲599-3898
30 -- Ledor Construction Ltd	▲271-8033	7) -- The Saxon Inc ▲599-5110
30 3) -- VenGrowth Investment Fund Inc	▲591-3363	7) -- Westend Unistyle Inc ▲599-5110
30 4) -- Altera Ottawa Technology Centre	▲591-6700	7) -- Levenscrown Family Law Course ▲599-5606
30 -- Altera Sales Office	▲591-6850	7) -- Blackwood Corporate Centre ▲599-7070
30 -- Dragonwave Inc	▲599-9991	7) -- Entropy International Inc ▲599-8455
30 -- Nucletron Canada Inc	▲886-1100	1) -- Lessard Christine J ▲839-0038
30 4) 228 PMC- Sierra Inc	▲271-7001	1) -- Lessard Christine J ▲839-0038
30 415 Units		1) -- USCL Canada Corp ▲866-4000
30 -- Kip Management Services Inc	▲271-8762	3) S Adams Patent & Trademark Agency ▲254-9111
30 2) -- Sanmina-SCI NPI Centre	▲592-5461	6) S Techn-source ▲271-2130
30 4) -- CMC Electronics Inc	▲592-6500	6) S 2 Inc ▲271-2353
30 X -- Compagnie Marconi Canada	▲592-6500	6) 104 Fraser Graeme B Law Office ▲599-4424
30 6) 425 C Mac Engineering Inc	▲271-2580	3) 209 Edward Jones ▲271-8612
30 3) 425 Selectron Technical Centre	▲271-2580	5) 304 Teleguard Monitoring Systems ▲271-2349
30 3) 425 Selectron Corporation	▲271-6533	6) 304 2 ▲271-2353
30 515 Units		6) 730 Prairie Fyre Software Inc ▲599-0045
30 -- Taral Networks	▲270-0364	6) 834 PMC - Sierra Inc ▲271-7002
30 4) -- Quest Software Canada	▲270-1500	6) 842 Act Teleconferencing Canada Incorporated ▲271-1511
30 -- Line Link Canada	▲592-3053	2) 1030 CIBC Wood Gundy LEGGETT DR (KANATA) ▲271-1500
30 -- Pinchin Environmental	▲592-3387	5) 555 Venture Coaches LEGRAND CRES (ORLEANS)
30 3) -- Signant Inc	▲599-2140	1) 2 Plante L ▲457-1745
30 4) -- Quest Software	▲599-7437	1) 2 Demers N ▲457-8246
30 2) -- Open Text Corporation	▲599-9335	2) 15 M Et R Acoustique ▲457-1912
30 -- LaBarge Paul C	▲599-9600	2) 16 Drouin J ▲457-2739
30 -- LaBarge Weinstein	▲599-9600	X 1994 Rose Wade ▲834-3027
30 -- Weinstein Debbie	▲599-9600	X 1995 Lacoste John L ▲830-8956
30 -- Weinstein Lawrence	▲599-9600	X 1996 Clamen Murray ▲830-1615
30 4 Ubiquity	▲271-2027	X 1997 Gascon Andre ▲830-3062
30 525 Units		1) 1998 Dube Yves ▲824-6485
2) -- Brookstreet Hotel	▲271-1800	X 1998 Segun F M ▲824-6485
2) -- Marshes Golf Club	▲271-3377	X 1999 Kurstra W J ▲830-6928
2) -- Au Naturel Spa	▲271-3393	X 1999 Kurstra S ▲834-6036
2) -- Brookstreet Resort	▲271-3555	X 2000 Devonport M ▲830-2715
1) -- Hertz Rent A Car	▲591-3377	X 2001 McVey Ken ▲590-7671
4) -- T R Acoustique Inc	▲592-9102	X 2002 Rice Martin C ▲824-4907
1) -- Kamel Charles Dr	▲599-2222	X 2003 Wocck R ▲830-6873
30 535 Units		3) 2004 Ans Patrick ▲837-3831
2) -- Kanata Research Park Corp	▲254-9398	X 2005 Bean T D ▲830-2304
2) -- Kanata Research Park Family Centre	▲270-1041	X 2006 Calhoun D C ▲837-5237
2) -- Solace Systems Inc	▲271-1010	X 2007 Dewan R ▲830-8249
2) -- Proates-Plates	▲271-8880	X 2008 Prouffe Jean-Yves ▲824-5435
2) -- Truecontext Corp	▲599-8288	5) 2009 Jarone-DuBroy E ▲841-4324
2) 200 Global Knowledge Network	▲254-6530	X 2010 Levesque Y ▲830-6718
3) 202 McAuley Financial Services	▲591-3900	X 2011 Legault A ▲837-4725
555 Units		2) 2012 Biesick Wayne ▲841-7152
2) -- Rent Check Credit Bureau	▲254-7157	3) 2013 Beyer D ▲841-3407
1) -- Xtreme EDA	▲254-9685	3) 2014 Whelan J & K ▲830-1578
7) -- Technsource	▲270-2130	X 2015 Swan Brian E ▲830-7536
7) -- Skypoint Capital Corporation	▲271-1500	X 2016 Latour Gerald ▲824-1617
7) -- Navigant International	▲271-1601	X 2017 Longore D ▲824-9280
7) -- Kanata Research Park Corp	▲271-2001	X 2017 Longore D ▲837-7601
5) -- Celtic House International Corporation	▲271-2020	2018 Lahae M ▲834-0103
7) -- Caldwell O'Hearn	▲271-2104	X 2020 Blais Camille ▲590-7670
7) -- Acbel	▲271-2107	X 2020 Zappa G ▲830-7670
3) -- Capital Planning	▲271-2108	X 2022 Beaulieu Daniel ▲837-3749
3) -- Kwitech Interactive	▲271-2110	5) 2024 Wecker Chns & Evamane ▲590-7902
3) -- Tem Solution Group	▲271-2356	X 2028 Fisher Robert ▲824-9617
1) -- TireStamp Inc	▲271-2928	2030 Leblanc D ▲841-9937
3) -- Wesley Clover Corp	▲271-6305	5) 2032 Jean Martine ▲824-2084
6) -- Synergy Print & Copy	▲271-8755	X 2034 Hearty C ▲837-5669
1) -- Custom House	▲271-9419	2036 Desjorges Robert ▲824-2120
7) -- Neptune's Kitchen	▲271-9484	7) 2038 Ostiguy S & D ▲341-4139
		X 2040 Bhandan Anu ▲834-2722
		4) 2042 Woermke Daniel ▲834-0068
		1) 2044 Ekason J ▲824-6581
		1) 2046 Chnaar Abouan ▲841-7772
		X 2048 St Jacques Gushan ▲837-1584
		X 2050 Agpoon E A ▲841-7825



SOLANDT RD (KANATA)  
■ 2500 Paul Ziebarth ▲271-8754  
Electrical  
8) 3000 Semiconductor ▲599-6500  
Insights  
2) 3001 Lockheed Martin ▲599-3270  
Canada  
X3001 Lockheed Martin ▲599-3282  
Canada

■ 3026 Insa  
3) 3026 Meriton Networks ▲270-0963  
Canada ▲270-9279  
5) 3026 Morguard  
Investments Limited ▲270-9478



X21 Lang T	596-5460	1) 1249 Scott B	321-2223
23 de Lind van	596-5413	8) 1251 Doyle Jeffrey R	321-2223
Wijnjaarden Willem		X 1252 Bonnar James	321-2223
4) 24 Conn D	828-2778	X 1256 Knobel John	225-2167
25 Tep Harin	820-8785	1) 1257 Albert J	225-2167
26 Stuyter Thomas N	820-0880	2) 1259 Allen J	225-2167
26 Stuyter A	820-0880	X 1260 London H	225-2167
X27 MacDonald Daniel	828-5511	1261 Apartments	225-2167
28 Knider J	726-7782	X -- Melvin Frank D T	225-2167
28 Novakowski Richard J	596-4256	X -- Salvador Maurice	225-2167
X29 LeBlanc Louise	596-4256	X -- Smith P	225-2167
X29 Nows Philip	828-8278	1) -- Moggy J	225-2167
X30 Kluge Margaret	721-8156	1) -- Belgrave-Salvador	225-2167
X31 Lozinski John	726-8760		
X32 MacDonald Michael	721-2989		
33 Chow R	721-0675		
X34 Legault B	828-2161		
435 Rhodes S			
<b>TERRANOVA DR (ORLEANS)</b>			
3) 958 Alibhai P	837-7619	7) 1262 Spevak-Stadowski	225-2167
3) 962 Aggan Wael	824-1928	George & Paula	225-2167
3) 966 Doug Gordon	837-1551	X 1263 Casey S	225-2167
3) 969 Ledingham	830-4791	1) 1265 Woolley A	225-2167
Allan & Barb		X 1266 Ducharme Norman	225-2167
1) 970 Webster S	590-7596	3) 1267 Oklaga M M	225-2167
3) 973 Lemieux Peter J	834-7162	X 1270 Grant Randall M	225-2167
3) 977 King Jim	824-5864	1) 1272 Creighton M	225-2167
3) 978 Le Can D	837-2220	X 1275 Hendrick E	225-2167
X882 Benini Pierre	841-6618	1) 1279 Sagnier V	225-2167
X882 Duval Josee M J	841-6618	2) 1281 L J	225-2167
3) 985 Hsieh F M	837-6139	5) 1285 Anderson F M	225-2167
3) 986 Wright L	834-1190	1) 1289 Burns Richard	225-2167
3) 990 Hay N	824-2485	2) 1291 Williams L	225-2167
3) 990 Horton K	824-2485		
3) 994 Belita A P M	824-2229	<b>TERRY FOX CH (BRECKENRIDGE)</b>	
3) 994 Bell N & N	824-2556	<b>PONTIAC</b>	
3) 998 Paradis Roger	824-0651	X1 Bertrand Paul	582-5123
1) 1002 Klett B D	824-3887	X13 Dupont P	582-5123
1) 1002 Klett Corum	824-6671	X19 Belisle Fernand	582-5123
1) 1006 Deo C M	830-5542	2) 21 Belam R	582-5123
1) 1010 MacMurdo J Douglas	824-7208	2) 21 John M	582-5123
1) 1013 Duford Raymond	824-7525	6) 41 Higgins M	582-5123
1) 1014 Dupont S J	841-7356	X63 Young D	582-5123
1) 1018 Ray M M	830-5525	X75 Hansch S	582-5123
1) 1021 Niles J	830-8539	X85 Muir J D	582-5123
1) 1022 Martel R	841-5062	8) 127 Elies G	582-5123
1) 1025 Cerfasso S	837-7068	X177 Beattie R	582-5123
1) 1026 Cossette Pierre	824-4409	<b>TERRY FOX CH (GATINEAU)</b>	
1) 1030 Carullo N	830-5670	X29 Clement P H	584-9716
1) 1031 Vesely L & H	824-9257	<b>TERRY FOX DR (KANATA)</b>	
1) 1034 O'Connor Shane	834-7865	<b>303 Units</b>	
1) 1034 Robertson C	834-9183	2) -- Nelson Puritan	270-1402
1) 1034 O'Connor	837-6848	Bennett	
Shane & Shannon & Kyli		4) -- Kanata Research	271-1764
3) 1037 Elliott D & E	830-9866	Park Corporation	
3) 1038 Aitchison Robert G	834-6162	3) -- Bridgewater	591-6655
3) 1041 Watson Wayne R	830-1964	Systems Corporation	
3) 1045 Reid John	841-2980	1) 104 Allan Robert	270-8600
<b>TERRAVIEW DR (KINBURN)</b>			
X102 Lemoyne Tim	839-2592	1) 104 Carroll Norman W	270-8600
X103 Scribnick J	839-2351	1) 104 Connolly John M	270-8600
X103 Panasiuk M	839-5634	2) 104 Connolly Nichols	270-8600
X104 Eastop D	839-0182	Allan & Carroll LLP	
X105 Slingerland G	839-2392	1) 104 Mitsopoulos	270-8600
X106 Sumner J	839-2392	Sophia	
X106 Masson W	839-2691	1) 104 Nichols John H	270-8600
1) 107 Burke D & J	839-4320	1) 104 Simpson Patricia	270-8600
X109 Nutt P J	839-2793	2) 320 Marshes Golf Club	271-3377
1) 110 Ade E	839-6626	340 Units	
1) 111 Ellis J & L A	839-3959	3) -- Coley	254-5622
X112 McNab D R	839-5718	Pharmaceutical Canada	
X113 Ferraro M	839-5241	6) -- Cambrian Systems	271-2016
X114 Brunton Richard A	839-2334	4) -- Terayon Canada	591-3078
1) 115 Miller R	839-7561	-- ATL Technologies	592-1052
1) 117 Taylor J	839-1187	Inc	
X118 Shorten Craig	839-2575	-- Liquid Computing	592-2666
X120 Parsons Robert	839-2415	349 Units	
X121 Wilson Glenn	839-3762	-- Vitesse (Re-	254-9880
Carpentry Ltd		Skilling) Canada Inc	
2) 122 Lesage K & J	839-5784	1) -- Eightfold	271-3604
1) 124 Brown Matt & Anne	839-6567	INC	271-3618
X125 DeBruyn T	839-2489	1) -- BOLTINT Limited	271-3627
1) 128 Graham S	839-2391	1) -- Apollo Systems	271-3627
2) 131 Lakuski R M	839-2441	-- Research Corporation	
X134 Lavallee Claude	839-2484	-- Worshippfest	271-3643
<b>TERRABONNE DR</b>			
1215 Apartments		-- ALFT	271-3730
5) -- Senatus Therese	224-8026	-- S2IO	271-4414
X -- Lee K A	225-6123	-- Automated Learning	
-- Dao T	225-8358	Corp	
1) -- Kange M	274-0767	1) -- Sequoia	271-6200
1) -- Parent C & M	274-7144	Communications Inc	
7) -- Lawson A	723-8267	-- Ontario School Of	271-8811
X 3 Harris C	225-9272	Trucking	
8) 4 Liston R	224-5204	1) -- GridWay Computing	274-3606
X 6 Petrick B J	224-8204	Corporation	
X 9 Jones C	225-2406	1) -- Corporate Centre	599-7629
1) 1217 Brule F	225-3799	The	
1) 1219 Pignon T	225-6477	350 Units	
1) 1221 Makhorina I	274-2740	1) -- Siglobe	254-8886
6) 1223 Carmichael E	224-2920	2) -- SIPquest Inc	254-9607
5) 1225 McAllister F	274-3182	-- Brookfield Lepage	
1) 1227 McIntosh Sarah	274-7303	Johnson Controls	
3) 1231 Klawitter Russell	224-3101	1) -- Wind River Systems	270-2240
1) 1233 Rochford P	274-3937	1) -- Ezipin Canada Inc	271-0934
X1236 Sham C	727-5503	3) -- Eagle One Ventures	271-1005
6) 1237 Bissonnette Marcel	224-1237	Corp	
1239 Apartments		2) -- Caldwell O'Hearn	271-7655
X -- Station D M	224-3594	Inc	
-- Jay T	225-2412	1) -- EMLSI Canada Inc	271-9462
4) -- Adler D	225-4173	1) -- Wind River Systems	599-5608
1) -- Kuutti E	228-1084	3) -- Teron Inc	831-6877
2) -- Scarratt M	274-0367	359 Units	
-- Lavioie S	274-0547	-- Ottawa Talent	254-8963
5) -- Azzie P	274-2743	Initiative	
3) Desmond A	321-0586	1) -- OTI Ottawa Talent	270-0625
6) Carruthers Daniel	225-2611	Initiative	
X 10 Howard E M & S	224-1187	2) -- Pleora	599-1150
X 12 Clark H J	727-5110	Technologies Inc	
5) 1240 Gattas Sam	723-7092	-- Smart Technologies	
1) 1241 Henderson M	225-5497	Inc	
X1244 Bencina John R	225-8198	-- Konnex Inc	
1) 1245 Freeman S J	225-2940	360 Sciencific	
7) 1248 Sheehan T Peter	224-7053	Instruments Inc	
		362 Units	

LEGGET DR	cont'd	LEGGET DR	cont'd
Address	Phone	Address	Phone
#A REAYS LCT LAB		#834 PMC-SIERRA	
TECHNOLOGIES		INC	
321 #A ATOMIC ENERGY	K2K 1Y6 592-1361	#830 SKYPOINT	K2K 2X3 271-7001
OF CANADA		CAPITAL	
LIMITED (AECL)	K2K 1Z8 599-9248	CORPORATION	
350 MITEL CORPORATION	592-2122		
MITEL SCC	592-2122	#1030 Martin Lynch...	K2K 2X3 271-1500
415 CANADIAN MARCONI		#S304 I2 INC	K2K 2X3 271-2353
CO	592-6500	#S304 TALENT LAB	K2K 2X3 271-2343
COMAGNIE			
MARCONI		<b>BUSINESSES 84</b>	
CANADA	592-6500	<b>HOUSEHOLDS 5</b>	
425 C MAC	K2K 2W2 271-6533	<b>LEGRAND CRES (O)</b>	
SR TELECOM	K2K 2W2 599-2233	1994 Rose Wade	K1E 3T1 834-3027
555 #S ACCREDO		1995 Lacoste John L	K1E 3T3 830-8996
SYSTEMS	K2K 2X3 271-2100	1996 Clamen Erin	K1E 3T2 830-7340
ACT		Clamen J	K1E 3T2 830-1662
TELECONFERENCING		Clamen Murray	K1E 3T3 830-3092
CANADA INC	K2K 2X3 592-5752	1997 Gascon Andre	K1E 3T3 824-6485
ADVANCED		1998 Seguin R M	K1E 3T3 824-6485
MULTIPOINT		1999 Kuurstra S J	K1E 3T3 834-9036
CONFERENCE		Kuurst W J	K1E 3T3 830-6928
BANQUE ROYALE	K2K 2X3 592-8212	2000 Devenport M	K1E 3T3 830-2716
BLACKS	K2K 2X3 592-2131	2002 Gaudet C G	K1E 3T3 830-8839
PHOTOGRAPHY		Rice Martin & C	K1E 3T3 824-4907
BRIDGEWATER	K2K 2X3 271-9897	2003 Wojcik R	K1E 3T3 830-8296
SYSTEMS		2004 Parreault A	K1E 3T3 830-8296
CORPORATION		Parreault Caroline	K1E 3T3 830-8949
CALDWELL	K2K 2X3 591-6655	2005 Bean T D	K1E 3T3 830-2304
O'HEARN INC	K2K 2X3 271-7655	2006 Callihoo D C	K1E 3T3 837-5237
CAN SHOP.COM		2007 Dewan R	K1E 3P8 830-8249
CORPORATION		2008 Plouffe Jean-Yves	K1E 3P7 824-5435
		2010 Levesque Y	K1E 3P7 830-6718
		2011 Legault A	K1E 3P8 837-4725
		2012 Upton William Louis	K1E 3P7 837-5214
CASTLETON		2013 Khas T B	K1E 3P8 841-2882
NETWORK	K2K 2X3 591-8786	2014 Mc Eathern Dan	K1E 3P7 837-7058
COMPUTER		2015 Swan Brian E	K1E 3P8 830-7536
SCIENCES		2016 Latour Gerald	K1E 3P7 824-1617
CORPORATION		2017 Longpre D	K1E 3P8 824-9280
		2018 Beaucure R A	K1E 3P7 824-8288
CSC	K2K 2X3 591-1810	2020 Blais Camille	K1E 3P7 830-7670
CSC COMPUTER	K2K 2X3 591-1810	Zappa G	K1E 3P7 830-7670
SCIENCES		2022 Baulieu Daniel	K1E 3P7 837-7479
CORP	K2K 2X3 591-1810	2024 Koack Hans	K1E 3P8 837-5288
FERROTRONIC		2028 Fisher Robert	K1E 3P8 824-9617
COMPONENTS		2030 Enns H & T	K1E 3P8 837-7211
INC	K2K 2X3 271-7575	2034 Hearty C	K1E 3P8 837-5669
FINE TECH INC	K2K 2X3 599-3812	2036 Desloges J	K1E 3P8 834-2043
FRASER GRAEME B		Desloges Robert	K1E 3P8 824-2120
LAW OFFICE	K2K 2X3 599-4424	2038 Ostiguy S & D	K1E 3P8 841-4139
HILLARY CLEANERS	K2K 2X3 271-9897	2040 Bhandari Anu	K1E 3P8 824-2722
#S IB YOUR		2042 Johnson Donald R	K1E 3P9 824-5917
OFFICE	K2K 2X3 599-7070	2044 Imbeau K	K1E 3P9 837-0740
IB YOUR OFFICE		Sevinjy J	K1E 3P9 830-4681
CANADA	K2K 2X3 599-5074	2046 Masson Jim &	K1E 3P9 834-1014
IMPULSE	K2K 2X3 599-0460	Jeanine	K1E 3P9 830-1495
INDIGO		2048 St Jacques G	
ELECTRONICS		St Jacques Ghislain	
LD	K2K 2X3 591-1053		
JOYNER ALLAN			
PRODUCTIONS			
	K2K 2X3 591-1331		
KANATA NORTH			
FAMILY			
CHIROPRACTIC			
CENTRE	K2K 2X3 599-3898		
KANATA RESEARCH			
PARK	K2K 2X3 591-0594		
KANATA RESEARCH			
PARK			
CONSTRUCTION	K2K 2X3 591-9596		
LEARNISOFT CORP	K2K 2X3 592-3880		
LEGGET DRIVE			
DENTAL			
CLINIC	K2K 2X3 271-9726		
MONEYSWORTH &			
BEST			
QUALITY			
SHOE REPAIR	K2K 2X3 271-9897		
NEPTUNE'S			
KITCHEN	K2K 2X3 271-9484		
NESBITT BURNS			
INC	K2K 2X3 599-1980		
NOKIA IP			
TELEPHONY	K2K 2X3 271-6700		
POWERTRUNK	K2K 2X3 271-2009		
PRAIRIE FYRE			
SOFTWARE			
INC	K2K 2X3 599-0045		
PULSE CANADA			
LTD	K2K 2X3 271-2500		
RATIONAL			
SOFTWARE			
CORP	K2K 2X3 599-8581		
RBC DOMINION			
SECURITIES			
INC	K2K 2X3 599-7888		
ROYAL BANK	K2K 2X3 592-2131		
SCOTIA MCLEOD	K2K 2X3 599-3473		
#S SYMBOL			
TECHNOLOGIES	K2K 2X3 271-2131		
CANADA			
SYNERGY PRINT &	K2K 2X3 271-8755		
COPY			
TELCOM TRAINING			
CORP	K2K 2X3 599-2744		
TELEXIS	K2K 2X3 591-8181		
UBIQUITY	K2K 2X3 599-5110		
SOFTWARE			
CORPORATION			
	K2K 2X3 271-2027		
UNEXUS			
UNIVERSITY	K2K 2X3 592-6327		
VIENNA SYSTEMS	K2K 2X3 591-3219		
WESTEND			
UNISTYLE INC	K2K 2X3 599-5110		
WWKR	K2K 2X3 599-8142		
Lukacs Dragoi Edit			
#104 MCINTYRE &	K2K 2X3 271-9726		
SLOAN			
#104 Sloan John T	K2K 2X3 592-5774		
#209 Edward			
Jones	K2K 2X3 271-8612		
#304 ALTERA			
CORPORATION	K2K 2X3 271-2117		
#304 FLUKE			
ELECTRONICS	K2K 2X3 271-2122		
#304 TELEGUARD			
MONITORING			
SYSTEMS	K2K 2X3 271-2349		
#304 Caldwell			
O'Hearn	K2K 2X3 271-2104		</



HOUSEHOLDS 7

**SOLANDT RD (K)**

3000 SEMICONDUCTOR  
INSIGHTS INC. K2K 2X2 599-6500  
SYMAGERY  
MICROSYSTEMS K2K 2X2 592-2592

3001 LOCKHEED MARTIN  
CANADA K2K 2M8 599-3270

3026 SARAIDE COM. K2K 2A5 270-5410  
TALENT LAB K2K 2A5 271-0816

BUSINESSES 5

TERRY FOX AVE (C)			
Address		Phone	
6 Bittle Heath & Angella	K7C 4G1	253-4608	
10 Osborne Kathleen & Adrian	K7C 4G1	253-2232	
11 Fletcher Ariel & James	K7C 4G2	253-7011	
15 Mc Grath Richard	K7C 4G2	253-5572	
180 Delahunt R	K7C 4G2	253-2560	
22 Hawkins M	K7C 4G1	257-1990	
30 Bennett Gordon F	K7C 4G1	257-8280	
33 Shennan Don	K7C 4G2	257-4270	
340 Nelson Rick & Janet	K7C 4G1	253-7834	
35 Bingley Keith & Catherine	K7C 4G2	257-8579	
37 Flint D	K7C 4G2	257-5105	
38 Hobbs C A	K7C 4G2	257-8669	
39 Frost K	K7C 4G2	253-1830	
40 Yuill Glenn A	K7C 4G2	257-8467	
41 Pryor A	K7C 4G2	253-2324	
43 Hall D	K7C 4G4	253-4128	
44 Wesseling S	K7C 4G4	257-8077	
47 Tale Paul C	K7C 4G4	257-5331	
50 Easson A J	K7C 4G4	257-8576	
51 Huether Paul	K7C 4G4	257-4297	
54 Horan N S	K7C 4G4	253-3501	
55 Chapman Dalton	K7C 4G4	253-1997	
58 Turpin Murray	K7C 4G4	253-2383	
59 O'Keefe Stephen & Louise	K7C 4G4	257-4621	
			HOUSEHOLDS 25
TERRY FOX DR (K)			
AGENCE DE VOYAGES			
MARLIN		592-2215	
S S-1 COMMUNITY CENTRE		592-0781	
340 ART TECHNOLOGY GROUP	K2K 3A2	271-0708	
CAMBRIAN SYSTEMS	K2K 3A2	271-2016	
COVENTUS NETWORKS			
INC	K2K 3A2	271-0180	
NORTEL NETWORK OPTERA	K2K 3A2	599-6060	
350 CROSSKEYS SYSTEMS CORP	K2K 2W5	591-1600	
359 ELCOMBE SYSTEMS LTD	K2K 2E7	591-5678	
PRICEDEX SOFTWARE INC	K2K 2E7	591-9200	
RIDGEWAY RESEARCH CORPORATION			
	K2K 2E7	599-3621	
360 VOLEX CAPULUM INC	K2K 2P5	591-6500	
362 KANTEC CORP INC	K2K 2P5	591-9959	
MAINSTREET STUDIOS	K2K 2P5	591-6246	
TIMESTEP	K2K 2P5	599-3610	
501 ESSO TIGER EXPRESS	K2T 1E8	599-7375	
TIM HORTONS	K2T 1E8	271-0721	
555 DELOITTE & TOUCHE		592-4504	
TELEGUARD MONITORING SYSTEMS INC		271-9625	
570 SUNOCO INC	K2L 4G8	599-0491	
580 CITY OF KANATA CITY OF KANATA FACILITIES	K2L 4B9	271-7599	
#405 KANATA ORTHOPAEDIC PHYSIOTHERAPY CLINIK			
#406 SIGNAL 9 SOLUTIONS INC	K2L 4B9	599-8132	
600 CLELAND JARDINE STRUCTURAL ENGINEERING LTD	K2L 4B6	591-1533	
EMPOWERED NETWORKS INC	K2L 4B6	271-7970	
EPI-TECH	K2L 4B6	271-0330	
LASER EYE TECH	K2L 4B6	271-2733	
MCCAIN TRAFFIC SUPPLY			
CANADA LTD	K2L 4B6	592-1508	
MIDAS FINANCIAL SERVICES	K2L 4B6	271-5108	
RESEARCH IN MOTION LIMITED	K2L 4B6	599-7465	
WANDEL & GOLTEMAN INC	K2L 4B6	592-8023	
Malik Angela	K2L 4B6	592-9494	
Valentina L	K2L 4B6	271-8365	
Frederick	K2L 4B6	599-6398	
QWan Wyck L			
#200 MONEY CONCEPTS DOWN-TO-EARTH FINANCIAL MANAGEMENT	K2L 4B6	599-5477	
551 EAST SIDE MARIO'S	K2L 4E7	836-3680	
653 SUISSE ROTISSERIE-GRILLADERIE	K2L 4E7	831-8400	
SWISS CHALET ROTISSERIE & GRILL	K2L 4E7	831-8400	
655 NICKELS RESTAURANT	K2L 4E7	831-7857	
			HOUSEHOLDS 3
BUSINESSES 36			
TESKEY (A)			
165 Mc Coneghy R M	K0A 1A0	256-2282	
174 MUNRO B A ELECTRICAL CONTRACTOR	K0A 1A0	256-1360	
TERON RD to THICKET WAY			
TESKEY		cont'd	
Address		Phone	
175 Sonnenburg Robert	K0A 1A0	256-1088	
180 Sonnenburg Ted	K0A 1A0	256-1062	
181 Caldwell T M	K0A 1A0	256-1571	
183 Dillabaugh D	K0A 1A0	256-2794	
186 Helmes G D	K0A 1A0	256-4285	
187 Cornau Robert	K0A 1A0	256-3138	
192 Dennie George H	K0A 1A0	256-1045	
196 Mc Gill Russell	K0A 1A0	256-3870	
BUSINESSES 1		HOUSEHOLDS 9	
TESLIN CRT (O)			
1671 Johns D R	K1C 4X1	824-9396	
1672 Rochon Jeffrey W	K1C 4X1	837-6464	
1673 Kizlov N	K1C 4X1	824-3270	
1674 Boyaner F	K1C 4X1	834-1463	
1675 Villamaire Andre	K1C 4X1	837-0976	
1676 Muir C D	K1C 4X1	824-3509	
1677 Fullerton Vincent	K1C 4X1	824-9976	
1678 Rakhra A S	K1C 4X1	824-7290	
1679 Boudreau H	K1C 4X1	824-4821	
1680 Richardson B W	K1C 4X1	837-7358	
1681 Rochette P A	K1C 4X1	837-6467	
1682 Flynn John J	K1C 4X1	830-9632	
1683 Barrow Y	K1C 4X1	837-8788	
1684 Lesieur L	K1C 4W9	830-6014	
1685 Moore Jean	K1C 4X1	837-9448	
1686 Cameron D H	K1C 4W9	837-5941	
1687 Caron Gbret	K1C 4X1	824-1663	
			HOUSEHOLDS 15
BUSINESSES 17			
THAD JOHNSON RD (G)			
14 LUCY CAFE		733-0153	
139 CARA AIRPORT SERVICES	K1V 1A2	521-2272	
140 ARAMAT FREIGHT SERVICES	K1V 0R4	248-9348	
BAX GLOBAL	K1V 0R4	526-1684	
BURLINGTON AIR EXPRESS	K1V 0R4	739-9076	
CAMONAIR INC	K1V 0R4	738-2211	
COLE FREIGHT INC			
EMERY CUSTOMS BROKERAGE LTD	K1V 0R4	526-1020	
EMERY WORLDWIDE A CF COMPANY	K1V 0R4	733-9650	
HIGGERTY CHARLES LIMITED	K1V 0R4	733-6205	
HORIZON COMPUTER SOLUTIONS	K1V 0R4	248-9560	
#6 M S A S GLOBAL	K1V 0R4	739-7120	
OGDEN AVIATION	K1V 0R4	247-2100	
#1 OVERSEAS EXPRESS CONSOLIDATORS (OTTAWA) INC	K1V 0R4	739-2719	
PBB GLOBAL LOGISTICS			
OTTAWA INTERNATIONAL AIRPORT	K1V 0R4	521-7902	
#205 COLE INTERNATIONAL INC	K1V 0R4	738-2211	
1140 HULANG FREIGHT CONNECTIONS INC		247-6704	
BUSINESSES 17			
THE PARKWAY (K)			
4 OTTAWA-CARLETON DISTRICT SCHOOL BOARD	K2K 1Y4	592-3361	
BUSINESSES 1			
THERESE AVE (RO)			
237 CLINIQUE D'ORTHOTHEPIE DE ROCKLAND			
Major I	K4K 1G9	446-5001	
248 Fortin M	K4K 1G9	446-1289	
249 Desrochers Marcel	K4K 1G9	446-0188	
254 Therrien Dan	K4K 1G9	446-4316	
255 Godin Wilfrid	K4K 1G9	446-1583	
261 Owens P & C	K4K 1G9	446-0151	
266 Baxiron John	K4K 1G9	446-6299	
267 Comtois R	K4K 1G9	446-5332	
273 Derome Jean	K4K 1G9	446-4715	
278 Kloss Arno	K4K 1G9	446-4348	
279 Young D & M	K4K 1G9	446-1115	
280 Tittley L	K4K 1G9	446-9961	
288 Cameron C	K4K 1G9	446-4769	
290 Hunter C	K4K 1G9	446-6435	
294 Fournier J	K4K 1G9	446-1542	
			HOUSEHOLDS 15
BUSINESSES 1			
THIBAUT ST (G)			
1138 Shienh Jong-Chaur	K1J 7R4	741-3080	
1140 Amorin J	K1J 7R4	749-8003	
1141 Chirila Stan	K1J 7R3	744-2173	
Toncu Chirila A & A	K1J 7R3	744-4440	
1142 Houli S	K1J 7R4	745-0340	
1145 Preto M	K1J 7R3	745-7274	
1146 Pires L	K1J 7R4	748-3137	
1147 Pires Dionisio	K1J 7R3	745-6526	
1148 Silva Isidro	K1J 7R4	741-1895	
1149 Pires G	K1J 7R3	748-3983	
			HOUSEHOLDS 10
THICKET WAY (O)			
644 Sullivan S	K4A 3A7	834-6784	
645 Holder S & P	K4A 3A8	841-8313	
646 Wakim Georges	K4A 3A7	824-9925	
647 Baker Jeffrey	K4A 3A8	824-6012	
648 Lauz F	K4A 3A7	834-8699	
649 Yick L	K4A 3A8	834-0489	



## LEGGET DR to LEROY

Address	cont'd	Phone
KAYSER TRADING...	K2K 1Y5 591-5693	
M C SQUARED INC.	K2K 1Y5 591-8300	
MPB		
TECHNOLOGIES		
INC N R C	K2K 1Y5 920-0054	
NEPTEC DESING		
GROUP LTD	K2K 1Y5 599-7602	
QUALISULT	K2K 1Y5 592-9007	
SMITH PACKAGING		
LTD	K2K 1Y5 592-1001	
SUNFLEX	K2K 1Y5 591-5693	
303 Sander Geophysics Ltd		
(2)	K2K 2B1 592-1301	
306 CANTEL	K2K 1Y6 591-7300	
308 T E S LIMITED	K2K 1Y6 592-3992	
TES LIMITED	K2K 1Y6 592-2998	
310 CHILDREN'S PLACE		
THE	K2K 1Y6 592-5002	
311 FLEET TECHNOLOGY		
LIMITED	K2K 1Z8 592-2830	
312 #A CAPRICORN DATA	K2K 1Y6 591-3851	
COMPAGNIE		
NORMAN		
WADE LTEE	K2K 1Y6 592-2210	
NORMAN WADE CO		
LTD	K2K 1Y6 592-2210	
WADE NORMAN CO		
LTD	K2K 1Y6 592-2210	
350 MITE S C C	K2K 1Y6 592-2122	
MITEL CORP.	K2K 1Y6 591-9322	
MITEL		
CORPORATION	K2K 1Y6 592-0200	
MITEL		
CORPORATION	K2K 1Y6 592-2122	
415 CANADIAN MARCONI		
CO	K2K 1Z8 592-6500	
COMPAGNIE		
MARCONI		
CANADA	K2K 1Z8 592-6500	
425 SR TELECOM	K2K 2W2 599-2233	
BUSINESSES 26	HOUSEHOLDS 1	

## LEGRAND CRES (CU)

004 Perreault A.	830-8296
1944 Rose Wade	834-3027
1995 Lacombe John L.	830-8996
1996 Clamen Erin L.	830-7340
Clamen Murray	830-1815
1997 Gascon Andre	830-3092
1998 Segun R M.	824-6485
1999 Kuurstra S.	834-9036
Kuurstra W J.	830-6928
2000 Devenport M.	830-2716
2001 Belanger Roger	824-6078
2002 Gaudet C G.	830-8839
Rice Martin & C.	824-4907
2003 Wojcik R.	830-6873
2005 Bean T D.	830-2304
2006 Callihoo D C.	837-5237
2007 Dewan R.	830-8249
2008 Plouffe Jean-Yves	824-5435
2009 Tessier D.	830-0607
2010 Levasque Y.	830-6718
2011 Legault A.	837-4725
2012 Upton William Louis	837-5214
2013 Vye William	834-4465
2014 Mc Eachern Dan	837-7058
2016 Latour Gerald	824-1617
2017 Lemay L.	824-9280
Longpre D.	824-9280
Longpre D.	837-4219
2018 Beaucaire R A.	837-7801
2020 Blais Camille	824-8288
Zappa G.	830-7870
2022 Beaulieu Daniel	830-7870
2024 Koeck Hans	837-3749
2026 Touchette Robert	837-5288
2028 Fisher Robert	824-7699
2030 Lachaine Denis	824-9617
2034 Hearly C.	830-5586
2036 Desloges J.	837-5669
Desloges Robert	834-2043
2038 Haines J A.	824-2120
2040 Bhandari Anu	830-3847
2042 Johnson Donald R.	834-2722
2044 Imbeau Daniel G.	824-5917
2046 Lavallo Doug	837-0740
2048 St Jacques Ghislain	830-8990
2050 Agpoon E.	837-1684
Agpoon E A.	841-1731
2052 St-Pierre B.	841-7825
2054 Donnelly Joe &	824-6413
Colleen	
2058 Jabbour Georges	824-6110
2058 Durocher D.	834-9197
2059 Olmair P.	824-3587
2060 Coulter R.	837-6073
2061 Smith Jim	824-9038
2064 Samya Hadi	824-5644
2065 Gentile Sandro	830-3704
2066 Lamoureux D.	830-5942
2067 Boyle John	841-1640
2068 Verdon L.	834-3129
Verdon N.	830-9472
2071 Holston Doug K.	834-0575
2072 De Coste I.	830-1612
2073 Day Bruce	830-5027
Day L M.	834-7338
2074 Brake E.	834-7339
2075 Chiu F.	830-7365
Chiu Fred	841-5552
2076 Stringovits Geza	824-6005
2077 Hayman R.	841-5249
2078 Reza Gholam	841-8313
2079 Chartrand P.	837-0424
2080 Couture Gilles	837-5608
2081 Rino Tony	834-5003
2082 Virginie Lindsay	837-4326
2083 Marta Mike	850-7423
2084 Parlee Wayne	830-6544
2085 Gekko Tom	834-2991
	841-8682

Address	cont'd	Phone
2086 Lamothe Michel	(2)	837-8533
2088 Gaudet J Harold	(2)	824-4293
2090 Dobney B.	(2)	837-0172
2094 Alexander P.	(2)	837-1221
2098 Souliere M.	(2)	830-8883
2100 Preval Gabriel	(2)	830-8995
HOUSEHOLDS 84		

## LEGRAND CRES (O)

1996 Clamen J.	K1E 3T2 830-1662
2052 St-Pierre M.	K1E 3P9 824-8796
2062 Andrews Jack &	
Joyce	K1E 3R1 841-6670
2063 Schnerl H E.	K1E 3R1 841-6505
2069 Arbuckle A L.	K1E 3R1 837-9078
Arbuckle J Graeme	
(2)	K1E 3R1 837-3266
2070 McIntyre B.	K1E 3R1 830-2027
HOUSEHOLDS 7	

## LEIGH CRES (G)

1374 Attaya H.	K1J 8E4 746-0606
1375 Corrigan Rick	K1J 8E5 745-4305
1376 L'Heureux D.	K1J 8E4 744-7278
1377 Woods M.	K1J 8E5 746-0322
1378 Leroux Gilles	K1J 8E4 745-2596
1379 Patenaude Z.	K1J 8E5 749-3608
1380 Belisle Lance E.	K1J 8E4 749-6391
1382 Bossi R J.	K1J 8E4 741-7100
1383 Larouche L.	K1J 8E5 748-0837
1384 Kirby Mike	K1J 8E4 742-0175
1385 Fox Jim	K1J 8E5 745-1293
1386 Albert G R.	K1J 8E4 749-9129
1387 Stewart D R.	K1J 8E5 741-6208
1388 Moodie L.	K1J 8E4 745-4920
#A Sigouin J P.	K1J 8E4 745-5187
1389 Lee Shu Fong	K1J 8E5 744-3498
1390 Garrow R W.	K1J 8E4 749-1391
1391 Moore J.	K1J 8E5 742-6715
1393 Rousseau Richard	K1J 8E5 741-7267
1394 #2 Laurin S.	K1J 8E4 745-5927
Preap C.	K1J 8E4 742-6558
1398 Montgomery B.	K1J 8E4 745-6086
1400 HENT SOME FUN	K1J 8E4 747-8537
Emard Sylvain	K1J 8E4 749-4856
1402 Dahnoun Hassan	K1J 8E4 748-7225
1404 Lapointe D L.	K1J 8E4 746-3109
1406 Krebs V.	K1J 8E4 744-5740
1408 Deschamps R.	K1J 8E4 742-8790
Faubert C.	K1J 8E4 742-6756
1410 Majood M A.	K1J 8E4 749-5878
1412 Hussain Mohamed R	K1J 8E4 749-8717
1414 Rueckwald R V.	K1J 8E4 744-1877
1416 Mongeon K.	K1J 8E4 747-8881
1418 Day Leigh S.	K1J 8E4 741-2643
1420 #A Boivin Robert	K1J 8E4 749-3566
1422 Veira D.	K1J 8E4 741-8531
1423 #B Girard B.	K1J 8E5 745-8872
1424 Kelly M & J.	K1J 8E4 749-8205
1425 Miller John Jack A.	K1J 8E5 745-0981
Quinlan J A.	K1J 8E5 745-0981
1426 Vallee J.	K1J 8E4 745-5183
1427 Pintillier R.	K1J 8E5 746-6255
1428 #A Janvier J E.	K1J 8E4 745-5970
1429 Macaeus K.	K1J 8E5 748-0965
Macaeus Kelsa	K1J 8E5 748-0385
Macaeus D.	K1J 8E5 745-7456
1430 Tiesie Elynn	K1J 8E4 745-2849
1431 Pingyin R.	K1J 8E5 741-8221
1432 Perrot H.	K1J 8E4 741-3361
1434 Mac Millan Raymond	K1J 8E4 748-3948
Macmillan R.	K1J 8E4 748-1605
1436 Mc Andrew Ken	K1J 8E4 744-3701
1438 Philion S.	K1J 8E4 745-5265
1439 Thomas C.	K1J 8E5 741-2273
1440 Veinot Vernon D.	K1J 8E4 746-7701
1441 Ocarden R.	K1J 8E5 741-6143
1444 Haines J S D.	K1J 8E4 741-5260
11435 #B Major E.	746-8041
BUSINESSES 1	HOUSEHOLDS 57

## LEITRIM RD (G)

2446 CRICKET	
LANDSCAPING &	
CONSTRUCTION	K1T 3V3 822-0647
Bassile Tony	K1T 3V3 822-2289
2460 Craig R S.	K1T 3V3 822-1198
2474 PEDRO	
CONSTRUCTION	
LIMITED	K1T 3V3 822-1575
PEDRO STORAGE	
LTD	
2514 Rosa B.	K1T 3V3 822-1553
Scott I.	K1T 3V3 822-0176
2520 Pereira A.	K1T 3V3 822-6205
Pereira Maria	K1T 3V3 822-2980
2526 CUSTOM	
ACOUSTICS	K1T 3V3 822-0620
2546 A FLASHERMAN INC	K1T 3V3 822-7908
GENERAL REPAIR	
SERVICE	
Sagmeister Ed	K1T 3V3 822-2949
2548 Horvat Drago	K1T 3V3 822-1380
2550 Gardner C G.	K1T 3V3 822-0430
2570 Tuzo B.	K1T 3V3 822-2748
2634 Yelle M.	K1T 3V3 822-7111
Yelle Maurice	K1T 3V3 822-6909
2644 ADMINISTRATIVE	
CENTS	K1T 3V3 822-1027
CHOCTAW	
CONSTRUCTION	
CO LTD	K1T 3V3 822-7948
2984 JANOTA	
LANDSCAPING	
2992 Missen A.	K1T 3V9 822-6308
Missen Albvert	K1T 3V9 822-0930
3000 Schmid Karl	K1T 3V9 822-1866
3008 Lavergne R J Bob	K1T 3V9 822-1310
3016 Barrett Fred W.	K1T 3V9 822-1992
3149 MIDNIGHT	K1T 3V9 822-1045
MECHANICAL	
3169 U Y B COURIER INC	K1T 3T5 822-2353
3269 Roose K.	K1T 3T5 822-6593
3310 Crawford Lorne	K1G 3N2 822-0268
	K1G 3N2 822-2727

## SOLANDT RD (K)

3001 LOCKHEED MARTIN

CANADA BOOTH

3026 BETZ INC.

BUSINESSES 2

K2K 2M8 599-3270

K2K 2A5 592-5050



TERON RD		cont'd
Address	Phone	
1023 BANQUE CANADIENNE IMPERIALE DE COMMERCE (CIBC) CIBC	K2K 2W4 599-8848	
1027 KANATA RESTAURANT & PIZZERIA	K2K 1R2 592-1800	
1031 MAC'S CONVENIENCE	K2K 1R2 592-2717	
1131 Cairns Ian W	K2K 1R3 591-0785	
BUSINESSES 11	HOUSEHOLDS 218	

TERRANOVA DR (CU)	
962 Aggan W	K1C 5M3 841-1767
3535 Saumure Guy	824-0558
	HOUSEHOLDS 2

TERRANOVA DR (O)	
958 Alibhai P	K1C 5M3 837-7619
962 Aggan W	K1C 5M3 841-1911
Aggan Wael	K1C 5M3 824-1928
966 Doh Gordon	K1C 5M3 837-1551
969 Edgingham Allan & Barb	K1C 5M3 830-4791
970 Wall G P	K1C 5M3 834-2263
973 Jane Robert M	K1C 5M3 834-6493
977 King Jim	K1C 5M3 824-5864
978 Le Can D	K1C 5M3 837-2220
981 Di Pietro Joseph	K1C 5M3 837-6748
982 INDCOM TRADING COMPANY	K1C 5M4 834-9021
Kaufman E	K1C 5M4 834-0715
985 Hsieh F M	K1C 5M3 837-6139
986 Benoit Ken & Elaine	K1C 5M4 824-7894
990 Hyland William Neil	K1C 5M4 830-9260
994 Belita P P S	K1C 5M4 824-2229
Bell N & N D	K1C 5M4 824-2556
998 Paradis Roger	K1C 5M4 824-0651
1002 Kiehl B D	K1C 5M4 824-3887
1006 Deo C M	K1C 5M4 830-5542
1010 Mac Murdo J Douglas	K1C 5M4 824-7208
1013 Duford Raymond	K1C 5M6 824-7525
Aubie A	K1C 5M5 830-8830
1017 McNamara J E	K1C 5M6 824-4653
1018 Ray Malcolm & Joanne	K1C 5M5 830-5525
1021 Caron Robert	K1C 5M6 837-9188
1022 Martel R	K1C 5M5 841-5062
1025 Berlasso Renee	K1C 5M6 824-0851
Berlasso S	K1C 5M6 837-7068
1026 Cossette J	K1C 5M5 824-3678
Cossette Pierre	K1C 5M5 824-4409
1030 Carullo Nino G	K1C 5M5 830-5670
1031 Vesely L	K1C 5M6 824-9257
1034 IE INFORMATION ENGINEERING LTD	K1C 5M5 934-7865
O'Connor Shane E	K1C 5M5 837-6848
1037 Serson K	K1C 5M6 824-1838
1038 Burke T M	K1C 5M5 830-3769
1041 Watson Wayne R	K1C 5M5 830-1964
1045 Rancourt Michel	K1C 5M5 837-7370
3535 Fournier L	837-0637
BUSINESSES 2	HOUSEHOLDS 38

TERRAVIEW DR (KI)	
102 Lemoyne Tim	K0A 2H0 839-2592
103 Panasiuk M	K0A 2H0 839-5634
Scribneck J	K0A 2H0 839-2351
104 Eastop D	K0A 2H0 839-0182
105 Singerland G	K0A 2H0 839-2392
Sumner J	K0A 2H0 839-2392
106 Masson W	K0A 2H0 839-2691
107 Hunt J	K0A 2H0 839-0704
108 CANADIAN EMERGENCY SUPPLY	K0A 2H0 839-0851
Kain J	K0A 2H0 839-1641
109 Nutt P J	K0A 2H0 839-2793
110 Lynch P	K0A 2H0 839-2509
112 Mc Nab D R	K0A 2H0 839-5718
113 Desrochers Yvan	K0A 2H0 839-3474
Ferraro M	K0A 2H0 839-5241
114 Brunton Richard A	K0A 2H0 839-2334
115 Murchison Alan	K0A 2H0 839-1701
Tolhurst T	K0A 2H0 839-1701
117 Pozobut D	K0A 2H0 839-2856
118 Shorten Craig	K0A 2H0 839-2575
120 Parsons Robert	K0A 2H0 839-2415
121 WILSON GLENN CARPENTRY LTD	K0A 2H0 839-3762
Pitt C E	K0A 2H0 839-2165
123 Pflug Gordon	K0A 2H0 839-2599
125 De Bruyn T	K0A 2H0 839-2489
126 Van Loon Larry A	K0A 2H0 839-2378
128 Graham Stewart	K0A 2H0 839-3112
Jarvinen Toni	K0A 2H0 839-3112
131 Mc Kellar David G	K0A 2H0 839-1644
134 Lavallee Claude	K0A 2H0 839-2489
511 Harris C & D	K0A 2H0 839-2835
BUSINESSES 2	HOUSEHOLDS 29

TERRY FOX DR (K)	
CHAMBERLAIN CONSTRUCTION SERVICES	599-9357
MISTER & MONSIEUR TRANSMISSION	592-1601
MISTER TRANSMISSION	592-1601
S S-1 COMMUNITY CENTRE SUBWAY SANDWICHES & SALADS	592-0781
350 CASTLETON NETWORK	831-5050
	591-8786

TERRY FOX DR		con
Address	Phone	
VIENNA SYSTEM CORP	591-32	
359 ELCOMBE SYSTEMS LTD	K2K 2E7 591-56	
MAC SYS INC	K2K 2E7 591-92	
NEWBRIDGE NETWORKS CORP	K2K 2E7 591-18	
PRICEDEX INC	K2K 2E7 591-92	
RIDGEWAY RESEARCH CORPORATION	K2K 2E7 599-36	
CAPULUM CABLE	K2K 2P5 591-65	
DICAP CORP	K2K 2P5 591-70	
362 I T A TRAVEL AGENCY LTD	K2K 2P5 591-59	
LEISURE INSTANTEL INC	K2K 2P5 592-46	
INTERNATIONAL TRAVEL AGENCY LTD	K2K 2P5 591-59	
MAINSTREET STUDIOS	K2K 2P5 591-62	
TIMESTEP	K2K 2P5 599-36	
580 ALLEREX LABORATORIES LTD	K2L 4B9 592-82	
CITY OF KANATA FACILITIES	K2L 4B9 592-42	
KANATA ORTHOPAEDIC PHYSIOTHERAPY CLINIC	K2L 4B9 599-81	
SIGNAL 9 SOLUTIONS INC	K2L 4B9 599-90	
600 CLELAND JARDINE STRUCTURAL ENGINEERING LTD	K2L 4B6 591-153	
ENTERPRISE PLANNING SYSTEMS INC	K2L 4B6 592-578	
HENDERSON-WHYTE INFO SERVICES	K2L 4B6 599-317	
LOCKHEED MARTIN ADVANCED CONCEPT CENTRE	K2L 4B6 592-874	
MACCAIN TRAFFIC SUPPLY CANADA LTD	K2L 4B6 592-150	
MONEY CONCEPTS	K2L 4B6 599-547	
WANDEL & GOLTERMANN INC	K2L 4B6 592-802	
BUSINESSES 30		

TESLIN CRT (O)	
1671 Johns D R	K1C 4X1 824-9396
1672 Rochon Jeffrey W	K1C 4X1 837-6464
1673 Kizilov N	K1C 4X1 824-3270
1674 Boyaner F	K1C 4X1 834-1463
1675 Villemaire Andre	K1C 4X1 837-0976
1676 Muir C D	K1C 4X1 824-3506
1677 Fullerton Vincent	K1C 4X1 824-9976
1678 Rahkka A S	K1C 4X1 824-7290
1680 Richardson B W	K1C 4X1 837-7356
1681 Rochette P A	K1C 4X1 837-6467
1682 Flynn John	K1C 4X1 830-9632
1683 Barrow Y	K1C 4X1 837-8786
1684 Lesieur L	K1C 4W9 830-6014
1685 Moore Jean	K1C 4X1 837-9446
1686 Cameron D H	K1C 4W9 837-5941
1687 Caron Gilbert	K1C 4X1 824-1683
	HOUSEHOLDS 16

THAD JOHNSON RD (G)	
139 CARA AIRPORT SERVICES	K1V 1A2 521-2272
140 ATE AIR TIGER EXPRESS (OTTAWA) INC	739-2716
BURLINGTON AIR EXPRESS	526-1694
COLE INTERNATIONAL INC	738-2211
EMERY CUSTOMS BROKERAGE LTD	526-1026
EMERY WORLDWIDE A CF COMPANY	733-9656
HIGGERTY CHARLES LIMITED AIR K N CUSTOMS BROKERS	736-7424
KUEHNE & NAGEL INTERNATIONAL LTD	736-7424
M J DISTRIBUTORS	733-1493
M S A S CARGO INTERNATIONAL (CANADA) INC	739-7120
NORTH WEST AIRLINES	521-3324
OTTAWA AIR CARGO CENTRE LTD	521-4281
PEACE BRIDGE BROKERAGE LTD	521-7902
ROMA AIR CARGO CAFETERIA	739-4766
BUSINESSES 15	

THE MEWS LANE (K)	
URBANDALE CONSTRUCTION LIMITED	591-7387

415 CANADIAN MARCONI COMPANY  
electronics 592-6500  
• FOURTH LA RD INTERSECTS  
16 BUSINESSES

# SOLANDT RD (KANATA)-FROM LEGGET DR NORTH

- LEGGET DR INTERSECTS
- 3026 BETZ INC chemical co 592-5050
- MARCH RD INTERSECTS
- HINES RD INTERSECTS
- SOLANDT RD INTERSECTS
- 1 BUSINESS

- 219★Stewart Stephen & Cheri  
825-2918  
220 Brazeau Caralee J [2] 828-5231  
220 Brazeau Susan J 828-5231  
9 Bryan Penny A [4] @ 596-0446  
Mennie Blair C 596-0446  
11 Lin Yuan Kai & Sui Shun [2] @  
726-7121  
Lin Ken 726-7121  
Lin Larry 726-7121  
Lin Brent 726-7121  
12 Garden Homes  
109 Sankar Y [2] 820-4397  
110 Not Verified  
111 Lane Roderick A & Eva M [2]  
828-1346  
112★Bird H A  
209 Tom L [2] 828-7022  
210 Swann Jeff P & Viviane [2]  
820-4369  
211 German D Arnold & Helen L [2]  
@ 721-7188  
212 Castagner Pierre [2] 769-7347  
13 Boivin Ronald A [4] 596-3179  
19 Not Verified  
21 Lang Tom N [2] @ 596-5460  
22 Halkett Alexander M & Hilda M [4]  
@ 820-5572  
23 Under Constn  
24 Not Verified  
25★Hedou Danl N & Ann P 596-4234  
26 Sluyter Thomas N & Ann contract  
bus conslt @ 820-6068  
27 Mac Donald Daniel W & Maureen  
A [2] @ 828-5511  
28 Kelly Judy I [3] @ 726-1176  
Kelly Bart 726-1176  
29 Leblanc L [2] @ 596-4256  
30 Slyter Paul [2] @ 828-9835  
31 Lozinski John S [2] @ 721-8156  
32★Brunet Rene R & Jeanine S  
726-0105  
33 Vacant  
34 Not Verified  
35 Vacant  
53 HOUSEHOLDS

## TERRY FOX DR (KANATA)-FROM QUEENSWAY SOUTH

- 359 CHILDREN'S ART CENTRE music art  
& drama sch 592-0781  
NEWBRIDGE NETWORKS  
CORPORATION telecommunications  
indus 591-1880  
360 CAPULUM CABLE cable mfg firm  
591-6500  
DICAP CORPORATION distr of  
electronic equip 591-7000  
362 INTERNATIONAL TRAVEL AGCY  
LTD travel agcy & bureaus 591-5911  
LASERCOMP SOLUTIONS INC comp  
dlrs 591-6229  
DOYLETECH CORPORATION hi-  
tech conslt 592-0110  
INSTANTEL INC eng controls  
580 KANATA CITY HALL 592-4281

- WALTER BAKER PL INTERSECTS
- EDGEWATER ST INTERSECTS
- MAPLE GROVE INTERSECTS
- 9 BUSINESSES

## TESLIN CT (ORLEANS)-FROM 1688 BARRINGTON ST EAST

- 1671 Johns Donald R & Barbara [2] @  
824-9396  
1672 Rochon Jefferey W [3] 837-6464  
1673 Geday Natalie [2] @  
1674 Boyaner Frank & Cynthia F K [3]  
@ 834-1463  
1675 Villemaine Andre [3] 837-0976  
1676★Muir R G & C D @ 824-3509  
1677 Fullerton Vincent L & Erin M [3]  
@ 824-9976  
1678 Rakhra Amrik S [3] @ 824-7290  
1679 Phul P [2] 824-1893  
1680 Richardson Brian W [3] @ 837-7358  
1681 Rochette P A [2] @ 837-6467  
1682 Flynn John J [3] @ 830-9632  
1683★Barrow Y 837-8788  
1684 Lesiur Leo & Jeannine [3] @  
830-6014  
1685 Moore Dennison & Jean [2] @  
837-9448  
Moore Michelle 837-9448  
1686 Tytaneck Robert W [3] @ 830-6990  
1687 Caton Gilbert [3] @ 824-1663  
17 HOUSEHOLDS

## THARE CRES (BARRHAVEN) FROM 4 HOLITMAN DR EAST

- 1 Landry Oscar E & Clarice C [3] @  
825-6446  
Landry Marc W 825-6446  
5 Not Verified  
9 Lee Ray P & Anne Y [3] @ 825-5699  
Lee Hong 825-5699  
12 Perkins Terry D [2] @ 825-2299

- 14 Van Adel Robt G & Linda F [2]  
825-4178  
15 Not Verified  
• MANGIL DR INTERSECTS  
16 Lum Peter Y N [2] @ 825-3878  
Lum Stanley W Y 825-3878  
17 Brar Ishar S & Jalvinder K [3] @  
825-3323  
18 Nargundkar Mukund S & Valerie J [3]  
@ 825-2422  
Nargundkar Shanta M 825-2422  
20★Barchay D L @ 825-3702  
21 Sturgeon Percy & Jeanne D [3] @  
825-5322  
22 Ng Ping Yee [3] 825-1763  
24 Not Verified  
25 Paquette Alice R [3] @ 825-2787  
Paquette Jesse R 825-2787  
• KNOLL TERR INTERSECTS  
26 Fleming Michael Rev & Sharon M [3]  
@ 825-1811  
28 Hooda Azim [3] 825-0668  
29 Ford Robt P & Linda A [2] @  
825-5644  
30 Mouchet Rene J [3] @ 825-3370  
32 Farrell [2]  
33 Reid Colleen [2] 825-0011  
34 Moody Kenneth R & Margt A [3] @  
825-8131  
36 Scheer John M & Carole R [3] @  
825-4730  
37 Not Verified  
38★Randall Derek A & Debra @  
825-3744  
40 Not Verified  
41 Smiley Sam S & Marie M [3] @  
825-7983  
42 Urban Frank G & Catherine E [2]  
825-1411  
44 Thomson Scott [3] 825-0290  
45★Orsini Don & Donna M 825-9062  
46 Powers Maurice J & Anita D [3] @  
825-8495  
48★Deering David S & Judith N  
825-7575  
49 Carnegie Claudius A & Pansy M [3]  
@ 825-0507  
Carnegie Claudius A Jr  
825-0507

- 50★Myers Lane 825-9515  
52 Mirella Italo [3] @ 825-3487  
53 Manera Anthony S [2] @ 825-1445  
57 Chan Bernard & Maria [2] @  
825-3381  
58 Zafiriou Basil & Margt R [3] @  
825-4287  
60 Murray Geo J & Marguerite J [3] @  
825-4072  
61 Karam Nick W & May [3] @ 825-8547  
Karam Micheline 825-8547  
64★Snyder Eric G & Helen F @  
825-6728  
65★Shea Keith D & Maureen @  
825-2335  
69 Not Verified  
73 Chong Vui Min & Lin [3] @ 825-1136  
Ho Mee-Lin 825-1136  
77 Beaudin Frank Jr & Nicole C [2]  
825-5325

- CROSSING PL INTERSECTS
- 85 Good H Douglas & Chris A [3] @  
825-5891  
Good Frank W 825-5891  
89 Blow Richd A [2] @ 825-2221  
93 DISCOVERY TOYS toy conslt 825-2289  
Thomson James H & Angela R [3] @  
825-2289

- 97 Abdalla Derek M & Kathy P [3] @  
825-0233  
Abdalla Kevin M 825-0233  
Abdalla Brian L 825-0233  
101★Turrell G 825-4066  
105 Smith K [3] @ 825-0354  
109★Chu Carlos & Roxanne C @  
825-0510  
Chu Carmela 825-0510  
Chu Anthony C 825-0510  
Fuentes A [3] 825-2193  
113 Hale G R [3] @ 825-9298  
• CARHIDEL CT INTERSECTS  
117 Didyk Josepy P & Mary A [3] @  
825-4649  
Didyk Nicole E 825-4649  
Didyk Paul T 825-4649  
121 Not Verified  
125 Bregg J J [3] 825-3795  
129 Thistle Aston B & Lucie [3] @  
825-5994  
Thistle David B 825-5994  
133 Turner Donald A & Dina [3] @  
825-3706

- KNOLL TERR INTERSECTS
- 137 Sodhi T S & H K [2] @ 825-7289  
Sodhi S K 825-7289  
141 Fleguel Morley M [3] @ 825-2681  
Rocine P Ryan 825-2681  
145 Luckman Clare G & Mary E [3] @  
825-3776  
• COBB CT INTERSECTS  
151 Wigney Edward H & Jacqueline K [3]  
@ 825-2149  
155 Belchamber David J & Myrna [3] @  
825-1970  
159 Dupuis Wm & Patricia M [3] @  
825-4670



350 International Travel Agency Ltd 592-6111  
Mitel Corporation 592-2122  
SOLANDT RD INTERSECTS  
415 Canadian Marconi Company electronics  
592-6500  
FOURTH LA RD INTERSECTS

SOLANDT RD (KANATA)-FROM  
LEGGET DR NORTH

LEGGET DR INTERSECTS  
3026 Betz Inc chemical co 592-5050  
MARCH RD INTERSECTS  
HINES RD INTERSECTS  
SOLANDT RD INTERSECTS

311

(613) 225-1474, FAX (613) 225-6592

## \* NEW NEIGHBOR

41 (613) 738-0230

218 Vonaparis Geo C 596-5152  
219-220 No Return (2 Units)  
9 Bryan P @ 596-0446  
11 Finnigan Lynda A @ 726-1154  
12 Garden Homes

109 Sankar Y 820-4397  
110 No Return  
111-112 Vacant (2 Units)  
209\*Tom L 828-7022  
210\*Hunter Stewart 596-2564  
211\*Johnston John F @ 829-5074  
212 No Return

13 Boivin Ronald A 596-3179  
19\*Cavanaugh Jeff @ 728-8135  
22 Halkett A M @ 820-5572  
26 No Return

27 Under Constn  
28\*Kelly Judy @ 726-1176  
29-31 No Return (3 Hses)  
32 Preusse Karl  
33 No Return

34\*Legault B 721-0675  
35 No Return

TERENCE MATTHEWS CRES  
(KANATA)-FROM 135 MICHAEL  
COUPLAND DR N

740

875 1 Vacant  
80 Holmes Heatinginc 729-2753  
Appliance Centre  
Capricorn Data Supplies 591-3851  
Renitas Restaurant 591-1501  
DENZIL DYLE CRT INTERSECTS  
100 Farrington Lockwood Co Ltd research  
laboratory 591-0754  
Nekulous Development Corp property  
management 591-0754  
115 Kanata Sports Club  
155 Kanatek Technologies 591-1482  
Sofpak Inc 591-1555  
Pika 591-1555  
5 Canadian Dataplex Ltd elec  
communications 592-8176  
5 Tocsin Security security alarm systems  
591-1915  
6 Taylor Business Systems business prim &  
systems  
8 Q Z Construction Ltd construction  
592-0444  
8 Vance Millman Architect 592-6165  
Gruenewoldt Copeland Assoc landsign  
architects 592-6281  
175 Quantum Software Systems Ltd software  
development 591-0931  
200 Scarboro Movers Ltd moving co 591-0708  
215 Excalibur Systems Ltd  
Magus Group constn & restoration  
591-1230  
Kanata Diving Supply diving supply store  
592-9169  
398 235 Thistle Group  
Fairhall Moffatt & Woodland Ltd land  
surveyors 591-2580  
240 Megatech Contracting Ltd mechanical  
contractor 592-8184  
Megatech Electrical Ltd electrical  
contractor 542-8184  
Goth Realty Ltd  
Kan-Quip Ltd tools & fasteners sls  
592-9847  
260 Mc Neely Eng Consultants Ltd civil  
engineering 591-7500  
MICHAEL COUPLAND DR INTERSECTS

792

TERRY FOX DR (KANATA)-FROM  
QUEENSWAY SOUTH

362 International Travel Agency Ltd 591-5911  
Lasercomp Solutions Inc  
580 Kanata City Hall 592-4281

WALTER BAKER PL INTERSECTS  
EDGEWATER ST INTERSECTS  
MAPLE GOVE INTERSECTS

744

743 2 Perrin Albert F @ 224-1063

TESLIN CT (ORLEANS)-FROM 1688  
BARRINGTON ST EAST

884

1671\*Johns Don @ 824-9396  
1672\*Rochon Jeffrey W 837-6464  
1673\*Geday Natalie @  
1674\*Boyaner F 834-1463  
1675\*Villemaine Andre 837-0976  
1676\*Lemay Michel @ 837-6456  
1677\*Fullerton Vincent L @ 824-9676  
1678\*Rakhra Amrik S  
1679 No Return  
1680\*Richardson Brian W @ 837-7358  
1681 No Return  
1682\*Flynn John T 830-9632  
1683\*Bennett Douglas 837-9252  
1684\*Lestur L 830-6014  
1685 No Return  
1686\*Tytanik  
1687\*Caron Gilbert 824-1663

THARE CRES (BARRHAVEN)-FROM 4  
HOLITMAN DR EAST

701

1\*Landry E Oscar @ 825-6446  
5 No Return  
9\*Lee Ray P @ 825-5699  
12-16 No Return (4 Hses)  
17\*Brar Ishar S 825-3323  
18\*Nargundkar M S @ 825-2422  
20\*Mc Intosh Robert D @ 825-0750  
21\*Sturgeon P F 825-5322  
22\*Ng Ping Yee 825-1753  
24\*Meitun  
25\*Paquette R J 825-2787  
26\*Fleming Michael Rev 825-1811  
28\*Hooda Azim 825-0668  
29 No Return  
30\*Mouchet Rene J @ 825-3370  
32\*Farrell Leagh T  
33\*Ried C M 825-0011  
34\*Moody Kenneth R 825-8131  
36\*Scheer John M @ 825-4730  
37-40 No Return (3 Hses)  
41\*Smiley Sam S @ 825-7983  
42\*Niznick Allyn 825-8564  
44\*Thomson Scott 825-0290  
45\*Harris G W 825-6787  
46\*Powers Maurice J @ 825-8495  
48\*Drake Douglas B 825-2697  
49\*Carnegie Claudius A @ 825-0507  
50\*Myers Lane E @ 825-9515  
52\*Mirella Italo 825-3487  
53\*Menara Anthony S @ 825-1445  
57\*Chan Bernard @ 825-3381  
58\*Zafiriou Basil @ 825-4287  
60\*Murray G J 825-4072  
61\*Karam Nick W @ 825-8547  
64\*Synder Eric 825-6728  
65\*Law J E 825-5800  
69\*Murphy  
73\*Chong Vui Min @ 825-1136  
77 No Return  
85\*Good H D 825-5891  
89 No Return  
93\*Thomson James 825-2289  
97\*Abdalla Derek M @ 825-0233  
101\*Turrell Gary 825-4066  
105\*Smith K 825-0364  
109\*Chu R 825-0510  
\*Fuentes A 825-2193  
113\*Hale G R 825-9298  
CARHIDEL CT INTERSECTS  
117\*Didyk Josepy P @ 825-4649  
121\*Wheeler Alan D @ 825-0421  
125\*Bregg J J 825-3795  
129\*Thistle Aston B @ 825-5994  
133\*Turner Donald A @ 825-3706  
KNOLL TERR INTERSECTS  
137\*Milsom P S 825-0801  
141\*Fleguel Morley 825-2681  
145\*Luckman Clare G  
COBB CT INTERSECTS  
161\*Wigney Edward H @ 825-2149  
165\*Belchamber D 825-1970  
169\*Dupuis W 825-4670  
163\*Jeppel E K 825-4424  
HOLITMAN DR INTERSECTS

141

THATCHER (NEPEAN)-SOUTH FROM  
DAVID DR TO MEADOWLANDS DR  
THIRD EAST OF WOODROFFE AV S



## **APPENDIX G**

### TSSA Records

---

**RE: TSSA Search - Solandt**

---

From Public Information Services <publicinformationsservices@tssa.org>

Date Thu 12/18/2025 1:49 PM

To Jeffrey Gauthier <jeffrey.gauthier@gemtec.ca>

Hello ,

**NO RECORDS FOUND IN CURRENT DATABASE:**

- We confirm that there are NO **fuels records** in our database at the subject address(es).

This is not a confirmation that there are no records in the archives. For a further search in our archives, please go to the [TSSA Client Portal](#) to complete an Application for Release of Public Information.

Please refer to [Training \(tssa.org\)](#) for instructions on how to use the portal. Please refer to [How to Submit a Public Information Request \(tssa.org\)](#) for instructions.

The associated fee must be paid via credit card (Visa or MasterCard).

Once all steps have been successfully completed you will receive your payment receipt via email.

TSSA does not make any representations or warranties with respect to the accuracy or completeness of any records released. The requestor assumes all risk in using or relying on the information provided.

If you have any questions or concerns, please do not hesitate to contact our Public Information Release team at [publicinformationsservices@tssa.org](mailto:publicinformationsservices@tssa.org).

Kind regards,



**Slavka Zahrebelny | Public Information & Records Agent**

Public Information

345 Carlingview Drive

Toronto, Ontario M9W 6N9

Tel: +1 416-734-3585 | Fax: +1 416-734-6242 | E-Mail: [szahrebelny@tssa.org](mailto:szahrebelny@tssa.org)

[www.tssa.org](http://www.tssa.org)



**Winner of 2025 5-Star Safety Cultures Award**

---

**From:** Jeffrey Gauthier <jeffrey.gauthier@gemtec.ca>

**Sent:** December 18, 2025 12:18 PM

**To:** Public Information Services <publicinformationservices@tssa.org>

**Subject:** TSSA Search - Solandt

**[CAUTION]:** THIS EMAIL ORIGINATED OUTSIDE THE ORGANISATION.

PLEASE DO NOT CLICK LINKS OR OPEN ATTACHMENTS UNLESS YOU RECOGNISE THE SOURCE OF THIS EMAIL AND KNOW THE CONTENT IS SAFE.

Hi,

Can you please conduct a fuel database search for the following civic addresses:

2500, 2505, 2707 Solandt Road,

415, 425, 515 Legget Drive, and,

303 Terry Fox Drive.

In Ottawa, Ontario

Best regards,  
Jeffrey

**Jeffrey Gauthier**, B.Eng  
Environmental Technologist  
Ottawa, ON  
819.712.2879 | [www.gemtec.ca](http://www.gemtec.ca)

This electronic message and any attached documents are intended only for the named recipients. This communication from the Technical Standards and Safety Authority may contain information that is privileged, confidential or otherwise protected from disclosure and it must not be disclosed, copied, forwarded or distributed without authorization. If you have received this message in error, please notify the sender immediately and delete the original message.

**CAUTION:** This email is not from someone with an @gemtec.ca email address. Do not click links or open attachments that you do not trust.



## **APPENDIX H**

### FOI Records





December 2, 2025

Jeffrey Gauthier  
GEMTEC  
32 Steacie Drive  
Kanata(Ottawa), Ontario K2K 2T5  
jeffrey.gauthier@gemtec.ca

Dear Jeffrey Gauthier:

**RE: MECP FOI A-2025-08216, Your Reference 104638.001 – Decision Letter**

This letter is in response to your request made pursuant to the Freedom of Information and Protection of Privacy Act (the Act) relating to:

2505 Solandt Road(Lot 8, Concession 4), Ottawa

2707 Solandt Road(Lot 8, Concession 4), Ottawa

Timeframe: January 1, 1985 to November 28, 2025

After a thorough search through the ministry files, no records were located responsive to your request. The official responsible for making the access decision on your request is the undersigned. This file is now closed.

You may request a review of my decision within 30 days from the date of this letter by contacting the Information and Privacy Commissioner/Ontario at <http://www.ipc.on.ca>. Please note there may be a fee associated with submitting the appeal.

If you have any questions, please contact Maham Imtiaz at [maham.imtiaz@ontario.ca](mailto:maham.imtiaz@ontario.ca).

Yours truly,  
Maham Imtiaz

for  
Josephine DeSouza  
Manager, Access and Privacy Office



## **APPENDIX I**

### Historical Land Use Inventory

**Office Use Only**

Application Number: _____	Ward Number: _____	Application Received: (dd/mm/yyyy): _____
Client Service Centre Staff: _____	Fee Received: \$	<input type="text"/>



# Historic Land Use Inventory

## Application Form

**Notice of Public Record**

All information and materials required in support of your application shall be made available to the public, as indicated by Section 1.0.1 of *The Planning Act*, R.S.O. 1990, C.P.13.

**Municipal Freedom of Information and Protection Act**

Personal information on this form is collected under the authority the *Planning Act*, RSO 1990, c. P. 13 and will be used to process this application. Questions about this collection may be directed by mail to Manager, Business and Technical Support Services, Planning, Development and Building Services Department, 110 Laurier Avenue West, Ottawa, K1P 1J1, or by phone at (613) 580-2424, ext. 52815.

**Background Information**

**\*Site Address or Location:**

2505 & 2707 Solandt Rd, Kanata, ON K2K 3G5

*\* Mandatory Field*

**\*Applicant/Agent Information:**

Company name:

GEMTEC consulting engineers and scientists limited

Contact name:

Jeffrey Gauthier

Mailing Address:

32 Steacie Dr, Kanata, ON K2K 2T5

Telephone:

8197122879

Email Address:

jeffrey.gauthier@gemtec.ca

**\*Registered Property Owner Information:**

☐ Same as above

Name:

KRP Properties

Mailing Address:

Telephone:

705 817 5692

Email Address:

mike@silkdevgroup.com

### Site Details

Legal Description  
and PIN:

What is the land  
currently used for?

*Parking lot*

Lot frontage:

m

Lot depth:

m

Lot area:

m<sup>2</sup>

**OR**

Lot area: (irregular lot)

40,754

m<sup>2</sup>

Does the site have Full Municipal Services:

☐ Yes

☒ No

### Required Fees

Please don't hesitate to visit the [Historic Land Use Inventory website](#) more information. Fees must be paid in full at the time of application submission.

Planning Fee

\$196.00

### Submittal Requirements

The following are required to be submitted with this application:

- 1. Consent to Disclose Information:** Consultants and other third parties may make requests for information on behalf of an individual or corporation. However, if the requester is not the owner of the property, **the requester must provide the City of Ottawa with a 'consent to disclose information' letter, signed by the property owner.** This will authorize the City of Ottawa to release any relevant information about the property or its owner(s) to the requester. Consent for disclosure is required in the event that personal information or proprietary company information is found concerning the property and its owner. All consents must clearly indicate the name of the property owner as well as the name of the requester, and must be signed and dated.
- 2. Disclaimer:** Requesters must read and understand the conditions included in the attached disclaimer and submit a signed disclaimer to the City of Ottawa's Planning, Development and Building Services Department. This disclaimer is related to the Historic Land Use Inventory and must be received by the City of Ottawa, signed and dated by the requestor, before the process can begin.
- 3. A site plan or key plan of the property, its location and particular features.**
- 4. Any significant dates or time frames that you would like researched.**



**Disclaimer**  
**For use with HLUI Database**

CITY OF OTTAWA ("the City") is the owner of the Historical Land Use Inventory ("HLUI"), a database of information on the type and location of land uses within the geographic area of Ottawa, which had or have the potential to cause contamination in soil, groundwater or surface water.

The City, in providing information from the HLUI, to Jeffrey Gauthier ("the Requester") does so only under the following conditions and understanding:

1. The HLUI may contain erroneous information given that such records and sources of information may be flawed. Changes in municipal addresses over time may have introduced error in such records and sources of information. The City is not responsible for any errors or omissions in the HLUI and reserves the right to change and update the HLUI without further notice. The City does not, however, make any commitment to update the HLUI. Accordingly, all information from the HLUI is provided on an "as is" basis with no representation or warranty by the City with respect to the information's accuracy or exhaustiveness in responding to the request.
2. City staff will perform a search of the HLUI based on the information given by the Requester. City staff will make every effort to be accurate, however, the City does not provide an assurance, guarantee, warranty, representation (express or implied), as to the availability, accuracy, completeness or currency of information which will be provided to the Requester. The HLUI in no way confirms the presence or absence of contamination or pollution of any kind. The information provided by the City to the Requester is provided on the assumption that it will not be relied upon by any person whatsoever. The City denies all liability to any such persons attempting to rely on any information provided from the HLUI database.
3. The City, its employees, servants, agents, boards, officials or contractors take no responsibility for any actions, claims, losses, liability, judgments, demands, expenses, costs, damages or harm suffered by any person whatsoever including negligence in compiling or disseminating information in the HLUI.
4. Copyright is reserved to the City.
5. Any use of the information provided from the HLUI which a third party makes, or any reliance on or decisions to be based on it, are the responsibilities of such third parties. The City, its employees, servants, agents, boards, officials or contractors accept no responsibility for any damages, if any, suffered by a third party as a result of decisions made as a result of an information search of the HLUI.
6. Any use of this service by the Requestor indicates an acknowledgement, acceptance and limits of this disclaimer.
7. All information collected under this request and all records provided in response to this request are subject to the provisions of the Municipal Freedom of Information and Protection of Privacy Act, R.S.O. 1990, c. M.56, as amended.

Signed: 

Dated (dd/mm/yyyy): 28/11/2025

Per: Jeffrey Gauthier  
(Please print name)

Title: Environmental Technologist

Company: GEMTEC



## **APPENDIX J**

### Aerial Photographs



# HISTORICAL AERIALS

**Project Property:** Phase One ESA - 2505 and 2707

Solandt Road, Ottawa, Ontario

2505 Solandt Rd

Kanata ON K2K 3G5

**Project No:** 104638.001

**Requested By:** GEMTEC Consulting Engineers and Scientists Limited (Ontario)

**Order No:** 25112000497

**Date Completed:** December 03, 2025

Aerial Maps included in this report are produced by the sources listed above and are to be used for research purposes including a phase I report. Maps are not to be resold as commercial property. ERIS provides no warranty of accuracy or liability. The information contained in this report has been produced using aerial photos listed in above sources by ERIS Information Inc. (in the US) and ERIS Information Limited Partnership (in Canada), both doing business as 'ERIS'. The maps contained in this report do not purport to be and do not constitute a guarantee of the accuracy of the information contained herein. Although ERIS has endeavored to present information that is accurate, ERIS disclaims, any and all liability for any errors, omissions, or inaccuracies in such information and data, whether attributable to inadvertence, negligence or otherwise, and for any consequences arising therefrom. Liability on the part of ERIS is limited to the monetary value paid for this report.

## Environmental Risk Information Services

*A division of Glacier Media Inc.*

1.866.517.5204 | [info@erisinfo.com](mailto:info@erisinfo.com) | [erisinfo.com](http://erisinfo.com)

Date	Source	Scale	Comments
2025	Maxar Technologies	10,000	
1983	National Air Photo Library	10,000	
1964	National Air Photo Library	10,000	
1955	National Air Photo Library	10,000	
1946	National Air Photo Library	10,000	
1934	National Air Photo Library	10,000	

## Environmental Risk Information Services

*A division of Glacier Media Inc.*

1.866.517.5204 | [info@erisinfo.com](mailto:info@erisinfo.com) | [erisinfo.com](http://erisinfo.com)



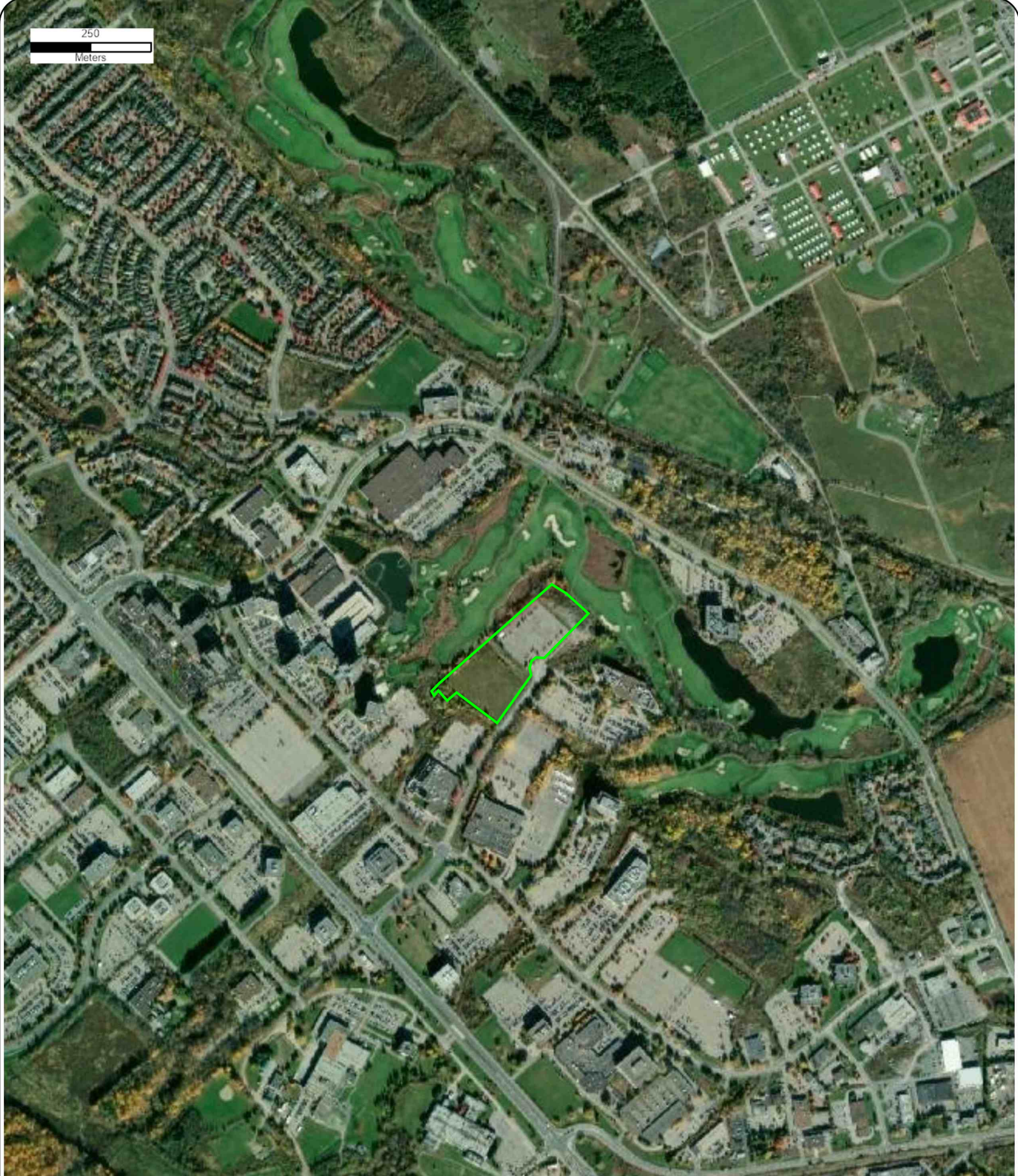

Year: 2025  
Source: MAXAR  
Scale: 10,000  
Comment:

Address: 2505 Solandt Rd, Kanata, ON  
Approx Center: -75.912913,45.34816387

Order No: 25112000497





250  
Meters



Year: 1983  
Source: NAPL  
Scale: 10,000  
Comment:

Address: 2505 Solandt Rd, Kanata, ON  
Approx Center: -75.912913,45.34816387

Order No: 25112000497





250  
Meters

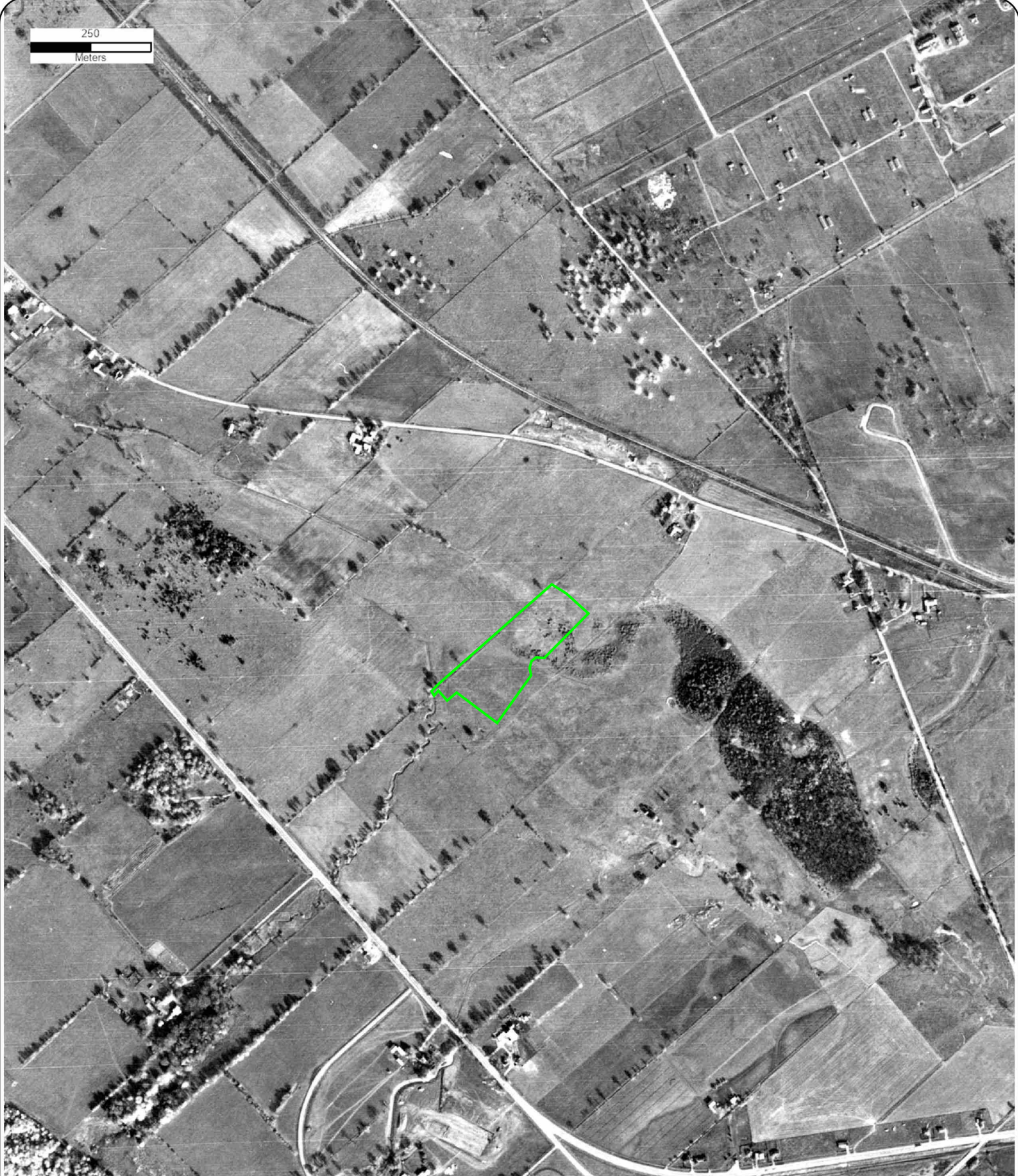

Year: 1964  
Source: NAPL  
Scale: 10,000  
Comment:

Address: 2505 Solandt Rd, Kanata, ON  
Approx Center: -75.912913,45.34816387

Order No: 25112000497







250  
Meters

Year: 1955  
Source: NAPL  
Scale: 10,000  
Comment:

Address: 2505 Solandt Rd, Kanata, ON  
Approx Center: -75.912913,45.34816387

Order No: 25112000497





250  
Meters



Year: 1946  
Source: NAPL  
Scale: 10,000  
Comment:

Address: 2505 Solandt Rd, Kanata, ON  
Approx Center: -75.912913,45.34816387

Order No: 25112000497





250  
Meters



Year: 1934  
Source: NAPL  
Scale: 10,000  
Comment:

Address: 2505 Solandt Rd, Kanata, ON  
Approx Center: -75.912913,45.34816387

Order No: 25112000497





## **APPENDIX K**

### Site Photographs





Photograph K1 – Looking north at the entrance of 2505 Solandt Road.



Photograph K2 – Looking north at a snow-covered parking lot.



Photograph K3 – Looking north at stockpiles of engineered fill.



Photograph K4 – Looking north at a small storage of construction equipment.





Photograph K5 – Looking south at pipes adjacent to 2707 Solandt Road.



Photograph K6 – Looking west at a small creek on the border of 2505 and 2707 Solandt.



Photograph K7 – Looking west at vegetated land at 2707 Solandt Road.



Photograph K8 – Looking south along Solandt Road.

experience • knowledge • integrity

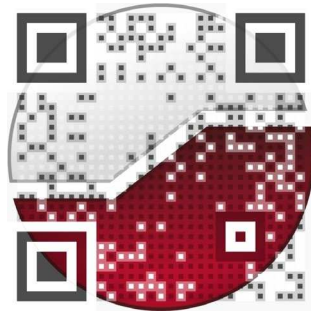

civil	civil
geotechnical	géotechnique
environmental	environnement
structural	structures
field services	surveillance de chantier
materials testing	service de laboratoire des matériaux

expérience • connaissance • intégrité

