

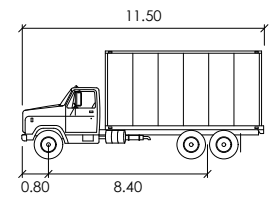

Notes:



- HSU
- Width : 2.60 meters
- Track : 2.60
- Lock to Lock Time : 6.0
- Steering Angle : 40.0

01	Issued for Review	AN	2022-07-15
REV:	DESCRIPTION:	BY:	DATE:
STATUS:			



CGH Transportation
628 Haines Road
Newmarket, ON
L3Y 6V5
(905) 251-4070

CLIENT: Minto Communities
200-180 Kent St
Ottawa, ON
K1P 0B6

ARCHITECT:

SITE: Arcadia 6

TITLE: Turning Movement Analysis
HSU Turning Movements (1)

SCALE AT A3: NTS	DATE: 2022-07-15	DRAWN: AN	CHECKED: MC
PROJECT NO: 2021-048	DRAWING NO: 001	REVISION: 01	



Notes:

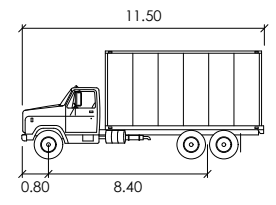

- HSU
- Width : 2.60 meters
- Track : 2.60
- Lock to Lock Time : 6.0
- Steering Angle : 40.0

01	Issued for Review	AN	2022-07-15
REV:	DESCRIPTION:	BY:	DATE:
STATUS:			



CGH Transportation
 628 Haines Road
 Newmarket, ON
 L3Y 6V5
 (905) 251-4070

CLIENT: **Minto Communities**
 200-180 Kent St
 Ottawa, ON
 K1P 0B6

ARCHITECT:

SITE: **Arcadia 6**

TITLE: **Turning Movement Analysis
 HSU Turning Movements (1)**

SCALE AT A3: NTS	DATE: 2022-07-15	DRAWN: AN	CHECKED: MC
PROJECT NO: 2021-048	DRAWING NO: 001	REVISION: 01	

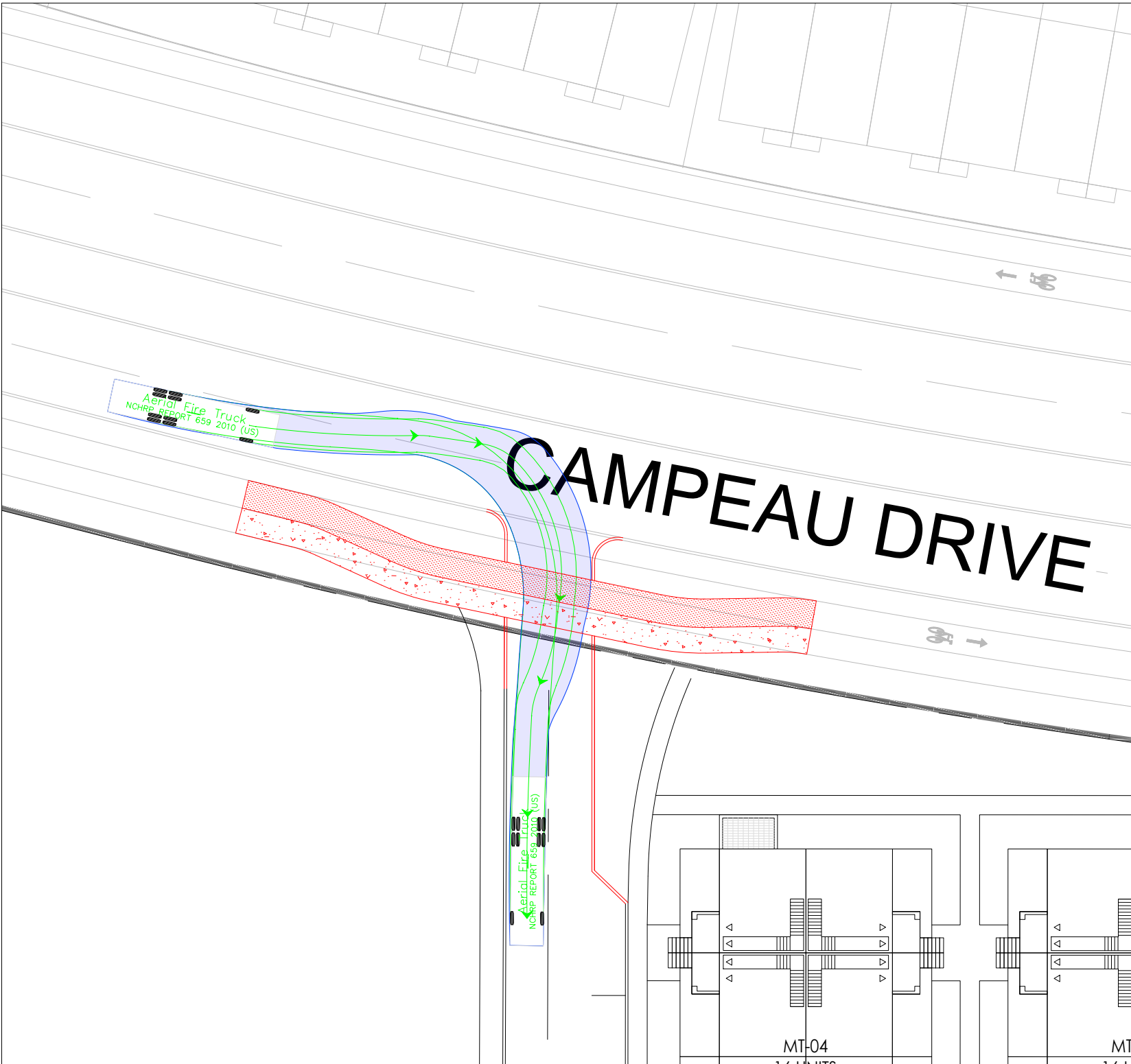

Notes:

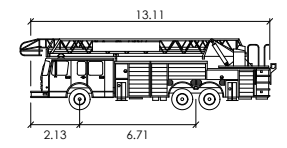

Aerial Fire Truck

	meters
Width	: 2.59
Track	: 2.59
Lock to Lock Time	: 6.0
Steering Angle	: 33.3

CAMPEAU DRIVE

Aerial Fire Truck
NCHRP REPORT 659 2010 (US)

Aerial Fire Truck
NCHRP REPORT 659 2010 (US)

01	Issued for Review	AN	2022-07-15
REV:	DESCRIPTION:	BY:	DATE:
STATUS:			



CGH Transportation
628 Haines Road
Newmarket, ON
L3Y 6V5
(905) 251-4070

CLIENT: **Minto Communities**
200-180 Kent St
Ottawa, ON
K1P 0B6

ARCHITECT:

SITE: **Arcadia 6**

TITLE: **Turning Movement Analysis
Fire Truck Movements (1)**

SCALE AT A3: NTS	DATE: 2022-07-15	DRAWN: AN	CHECKED: MC
PROJECT NO: 2021-048	DRAWING NO: 003	REVISION: 01	

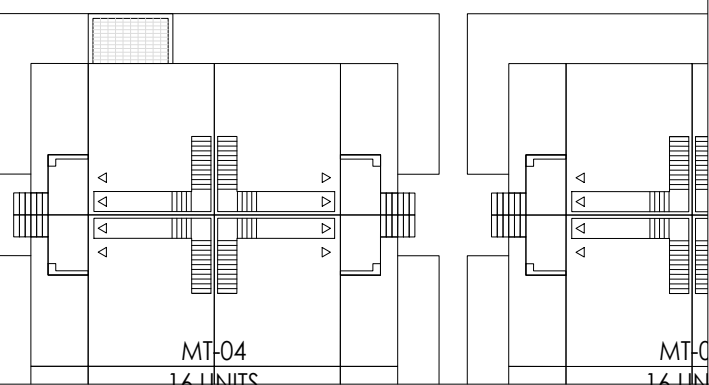

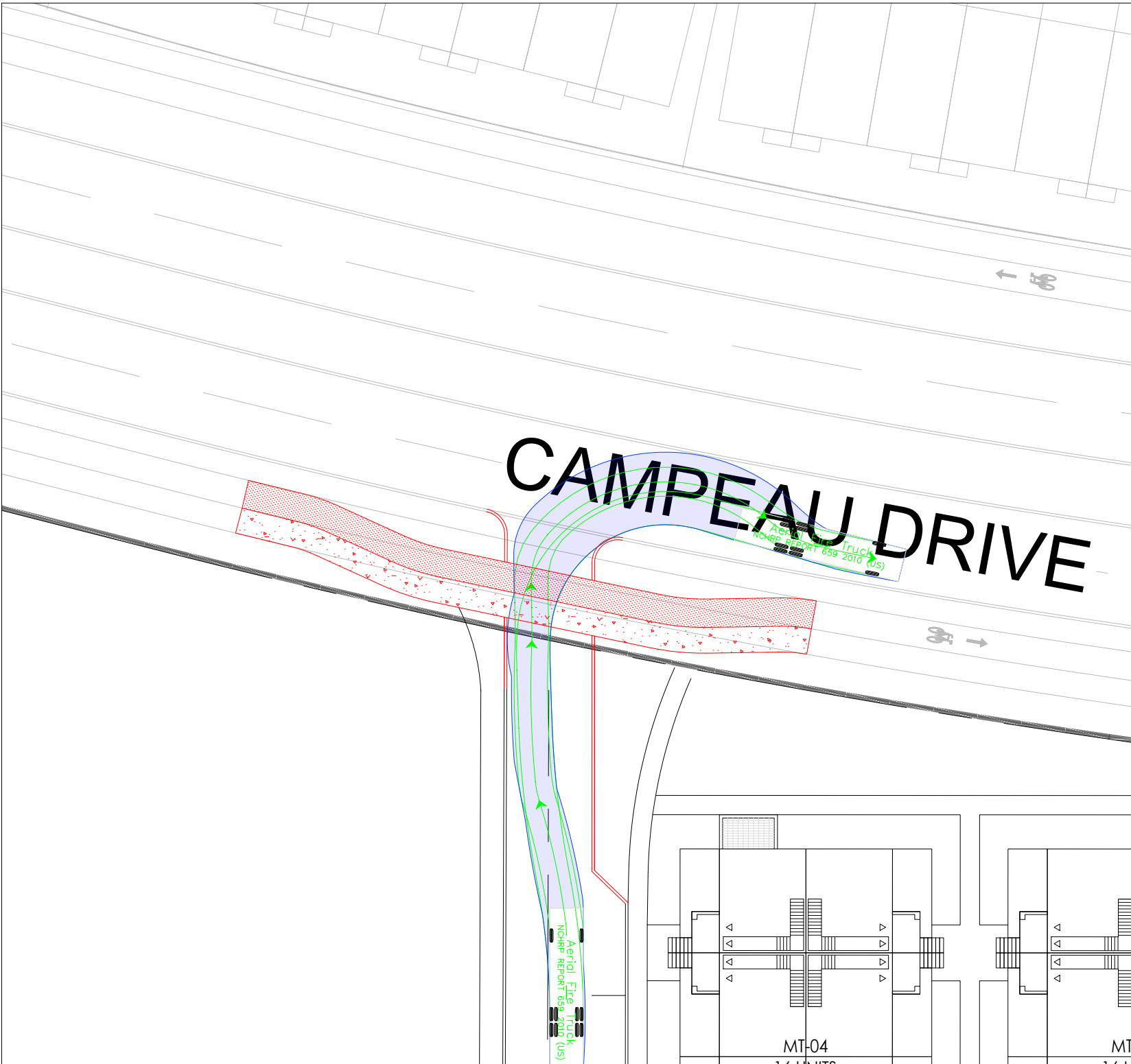

CAMPEAU DRIVE

Notes:

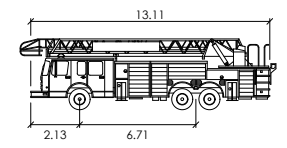

Aerial Fire Truck

Width : 2.59 meters
 Track : 2.59
 Lock to Lock Time : 6.0
 Steering Angle : 33.3

01	Issued for Review	AN	2022-07-15
REV:	DESCRIPTION:	BY:	DATE:
STATUS:			

CGH Transportation
 628 Haines Road
 Newmarket, ON
 L3Y 6V5
 (905) 251-4070

CLIENT: **Minto Communities**
 200-180 Kent St
 Ottawa, ON
 K1P 0B6

SITE: **Arcadia 6**

TITLE: **Turning Movement Analysis
 Fire Truck Movements (2)**

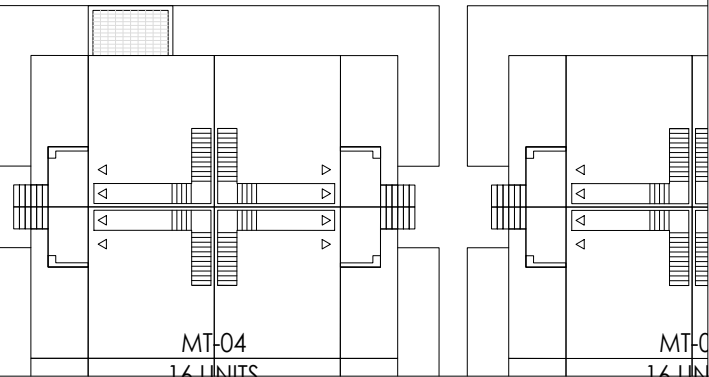

SCALE: AT A3: NTS	DATE: 2022-07-15	DRAWN: AN	CHECKED: MC
PROJECT NO: 2021-048	DRAWING NO: 004	REVISION: 01	

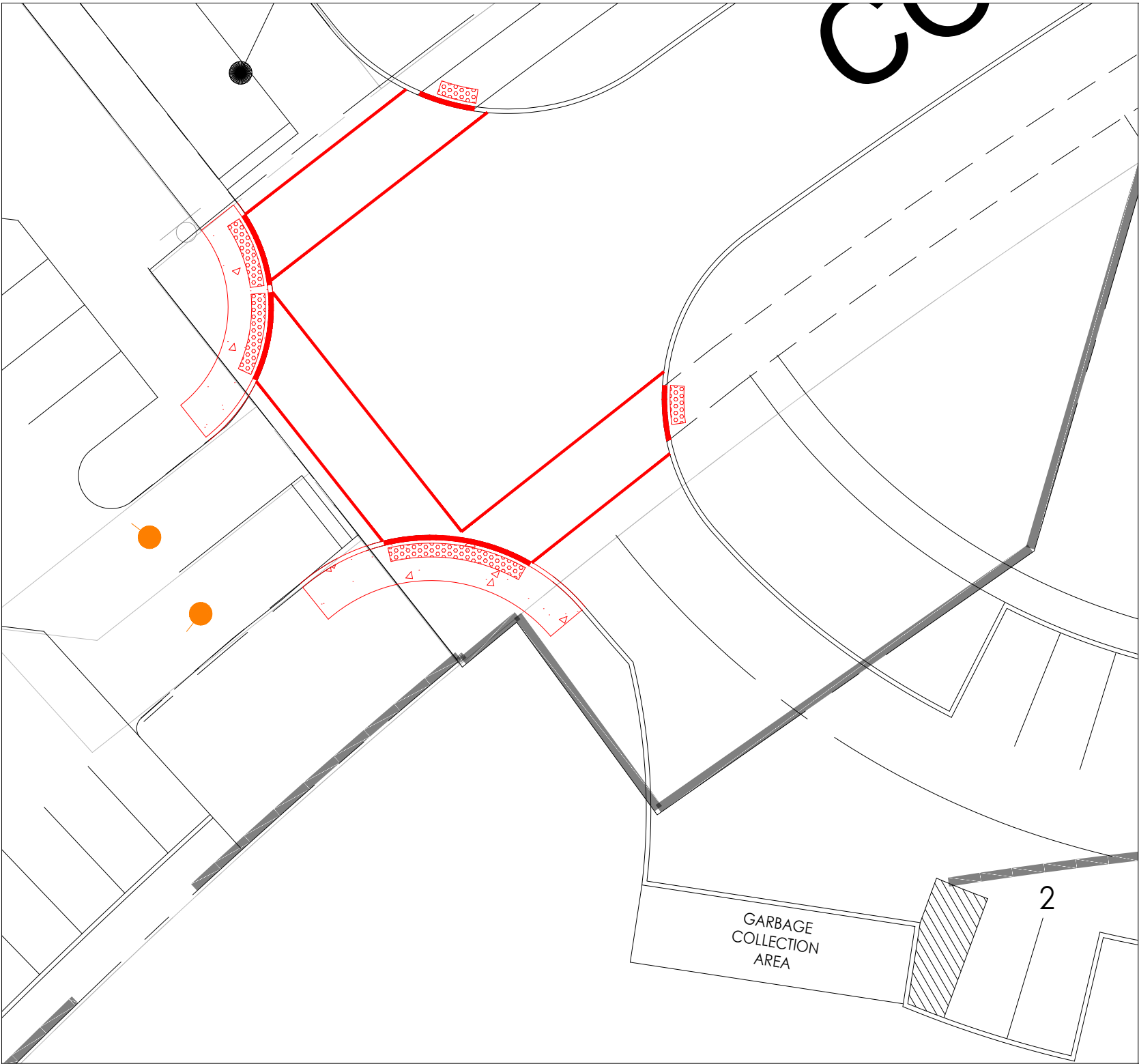



Notes:

LEGEND

-  CONCRETE SIDEWALK
-  TWSI

01	Issued for Review	AN	2022-07-15
REV:	DESCRIPTION:	BY:	DATE:
STATUS:			

 **CGH Transportation**
 628 Haines Road
 Newmarket, ON
 L3Y 6V5
 (905) 251-4070

CLIENT: **Minto Communities**
 200-180 Kent St
 Ottawa, ON
 K1P 0B6

ARCHITECT:

SITE: **Arcadia 6**

TITLE: **Access 1 Geometry**

SCALE: AT A3:	DATE:	DRAWN:	CHECKED:
NTS	2022-07-15	AN	MC
PROJECT NO:	DRAWING NO:	REVISION:	
2021-048	005	01	

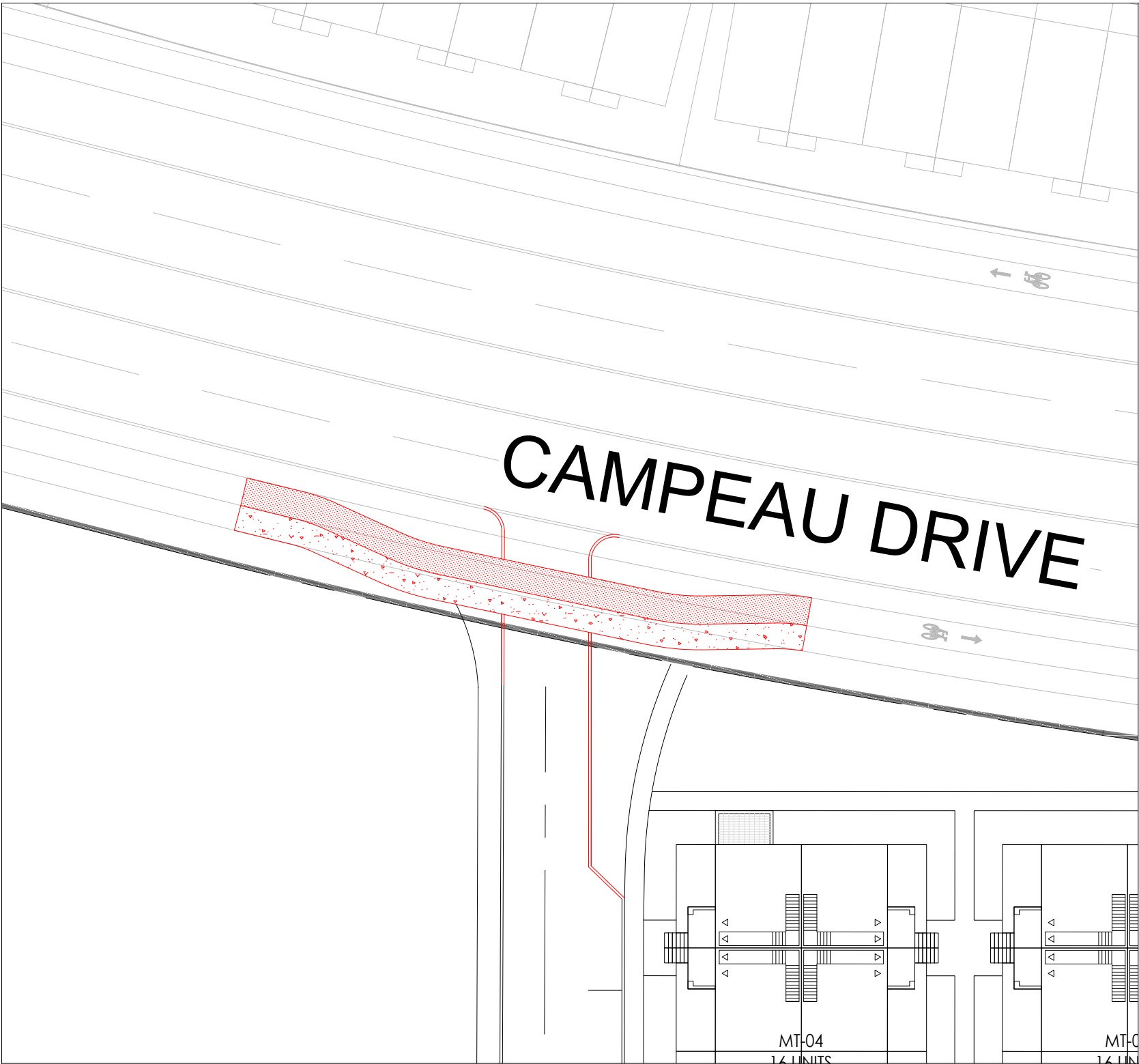

GARBAGE
COLLECTION
AREA

2



Notes:

LEGEND

-  CONCRETE SIDEWALK
-  ASPHALT CYCLE TRACK

01	Issued for Review	AN	2022-07-15
REV:	DESCRIPTION:	BY:	DATE:
STATUS:			



CGH Transportation
 628 Haines Road
 Newmarket, ON
 L3Y 6V5
 (905) 251-4070

CLIENT: **Minto Communities**
 200-180 Kent St
 Ottawa, ON
 K1P 0B6

ARCHITECT:

SITE: **Arcadia 6**

TITLE: **Access 2 Geometry**

SCALE: AT A3:	DATE:	DRAWN:	CHECKED:
NTS	2022-07-15	AN	MC
PROJECT NO:	DRAWING NO:	REVISION:	
2021-048	006	01	

MT-04
1:4 UNITS

MT-04
1:4 UNITS