

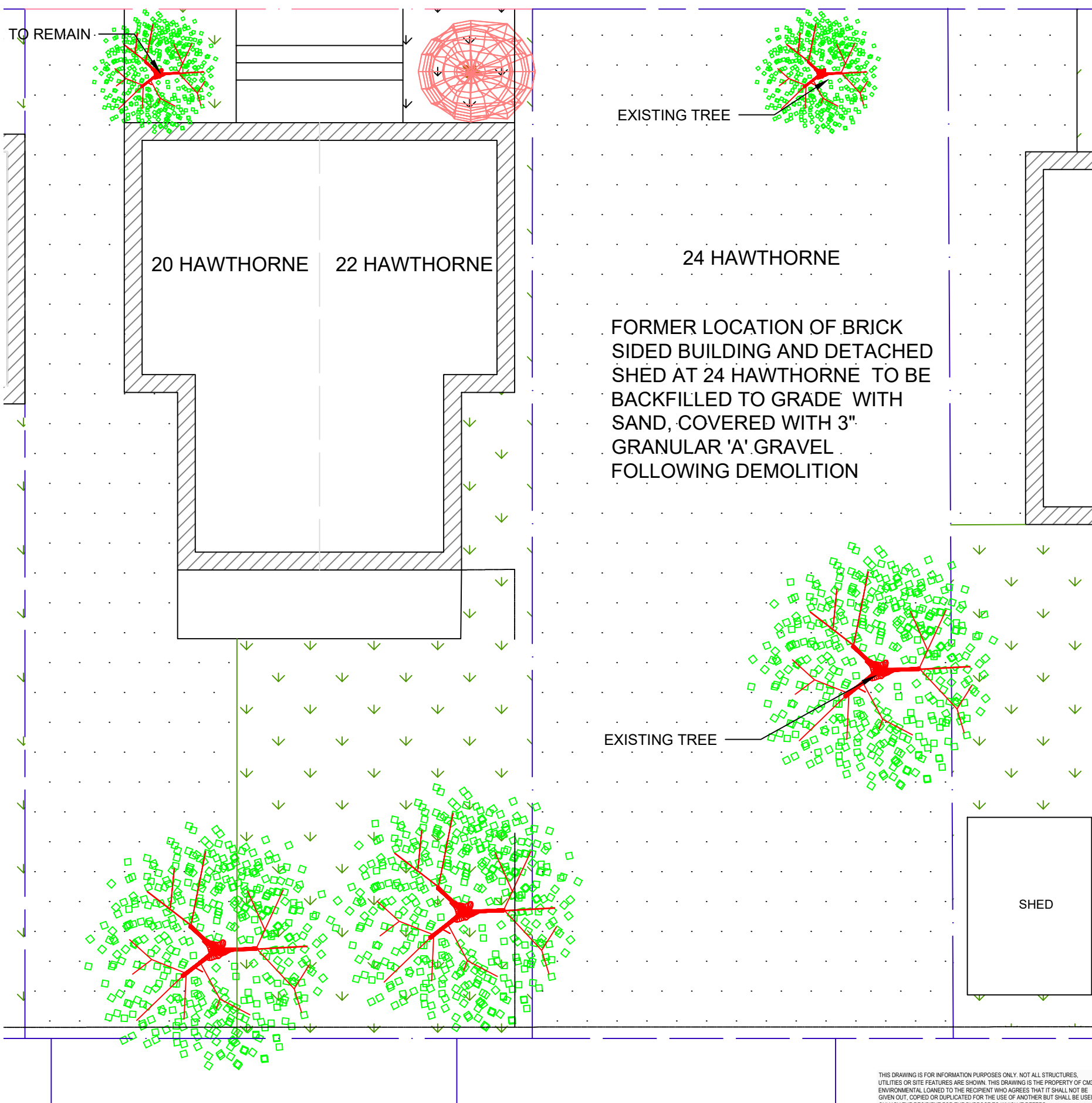

HAWTHORNE AVENUE

← CONCRETE SIDEWALK →



EXISTING TREE

FORMER LOCATION OF BRICK SIDED BUILDING AND DETACHED SHED AT 24 HAWTHORNE TO BE BACKFILLED TO GRADE WITH SAND, COVERED WITH 3" GRANULAR 'A' GRAVEL FOLLOWING DEMOLITION

EXISTING TREE

SHED

THIS DRAWING IS FOR INFORMATION PURPOSES ONLY. NOT ALL STRUCTURES, UTILITIES OR SITE FEATURES ARE SHOWN. THIS DRAWING IS THE PROPERTY OF CM3 ENVIRONMENTAL LOANED TO THE RECIPIENT WHO AGREES THAT IT SHALL NOT BE GIVEN OUT, COPIED OR DUPLICATED FOR THE USE OF ANOTHER BUT SHALL BE USED ONLY BY THE RECIPIENT FOR THE PURPOSE TO WHICH IT REFERS.

LEGEND

PROPERTY BOUNDARY

ADDITIONAL NOTES:
 -ALL EXISTING TREES TO BE UNAFFECTED BY DEMOLITION
 -EXISTING VEGETATION TO REMAIN
 -ASPHALT DRIVEWAY TO BE REMOVED AND REPLACED WITH 3" GRANULAR 'A' GRAVEL
 -A FENCE WILL BE INSTALLED BETWEEN THE SUBJECT SITE AND 20-22 HAWTHORNE
 -RE-DEVELOPMENT OF PROPERTY AT 24 HAWTHORNE THRU SEPARATE SITE CONTROL PLAN APPLICATION BY TC UNITED.



Scale 1:125
 0 1 2 3 4
(Approx. When plotted 11x17)

MARILYN STEINBERG

DEMOLITION CONTROL PLAN
 24 HAWTHORNE AVENUE
 OTTAWA, ONTARIO

POST DEMOLITION
 LANDSCAPE CONCEPT PLAN

Project:	BDC1148	Drawn By:	KS
Date:	JULY 2019	Reviewed By:	BC
Scale:	1:125	Figure:	2