

EROSION AND SEDIMENT CONTROL NOTES:

1. CONTRACTOR IS RESPONSIBLE TO KEEP THE ROADS FREE AND CLEAN FROM MUD OR DEBRIS. REVISED.
2. THE CONTRACTOR SHALL IMPLEMENT BEST MANAGEMENT PRACTICES, TO PROVIDE FOR PROTECTION OF THE AREA DRAINAGE SYSTEM AND THE RECEIVING WATERCOURSE, DURING CONSTRUCTION ACTIVITIES. THE CONTRACTOR ACKNOWLEDGES THAT FAILURE TO IMPLEMENT APPROPRIATE EROSION AND SEDIMENT CONTROL MEASURES MAY BE SUBJECT TO PENALTIES IMPOSED BY ANY APPLICABLE REGULATORY AGENCY.
3. THE SEDIMENT AND EROSION CONTROL MEASURES MAY BE MODIFIED IN THE FIELD AT THE DISCRETION OF THE CITY OF OTTAWA SITE INSPECTOR OR CONSERVATION AUTHORITY.

EXISTING LEGEND:

- APPROXIMATE LOT LINE
- EXISTING EDGE OF PAVEMENT AND CURB
- HYD EXISTING UNDERGROUND HYDRO
- x- EXISTING FENCE
- w- EXISTING WATERMAIN
- ▭ EXISTING BUILDING
- ▭ EXISTING ASPHALT PAVEMENT
- ⊙ EXISTING VALVE BOX
- EXISTING STORM MANHOLE
- EXISTING CATCH BASIN
- EXISTING ELEVATION
- EXISTING FLOW DIRECTION

REMOVAL LEGEND:

- ▭ BUILDING REMOVAL
- ▭ GAS METER REMOVAL
- ▭ CONCRETE PORCH REMOVAL
- HYD EXISTING HYDRO REMOVAL
- x- EXISTING FENCE REMOVAL
- w- EXISTING WATER SERVICE REMOVAL
- ⊙ EXISTING VALVE BOX REMOVAL
- - - DEMOLITION LIMIT



2011 QUEENSWAY DR.
OTTAWA, ONTARIO
CANADA K2B 9K2
T: 613-829-2800
F: 613-829-8299
WWW.WSP.COM

ARCHITECT:

SEAL:

CLIENT:

**RICHCRAFT (BULLMAN) LTD.
THE RICHCRAFT GROUP OF
COMPANIES
250 PARKDALE AVE**

CLIENT REF. #

PROJECT:

**272-274 PARKDALE -
RICHCRAFT DEMO**

KEY PLAN:

DISCLAIMER: THIS DRAWING AND DESIGN IS COPYRIGHT PROTECTED WHICH SHALL NOT BE USED, REPRODUCED OR REVISED WITHOUT WRITTEN PERMISSION BY WSP. THE CONTRACTOR SHALL CHECK AND VERIFY ALL DIMENSIONS AND UTILITY LOCATIONS AND REPORT ALL ERRORS AND OMISSIONS PRIOR TO COMMENCING WORK. THIS DRAWING IS NOT TO BE SCALED.

REGISTERED PLAN 88291



ISSUED FOR REVISION:

NO.	DATE	DESCRIPTION
1	2023.03.16	REVISED AS PER CITY COMMENTS
0	2022.12.22	ISSUED FOR PERMIT

IS	RE	DATE	DESCRIPTION
1		2023.03.16	REVISED AS PER CITY COMMENTS
0		2022.12.22	ISSUED FOR PERMIT

PROJECT NO:	221-13091-00	DATE:	MARCH 2023
ORIGINAL SCALE:	1:125	IF THIS BAR IS NOT 25mm LONG, ADJUST YOUR PLOTTING SCALE.	
DESIGNED BY:	DY		
DRAWN BY:	JT		
CHECKED BY:	DY		

DISCIPLINE:	CIVIL
TITLE:	REMOVAL AND EROSION AND SEDIMENT CONTROL PLAN
SHEET NUMBER:	C01
SHEET #:	1 OF 2
ISSUE:	REVISED AS PER CITY COMMENTS
DATE OF:	2023.03.16
REV #:	0

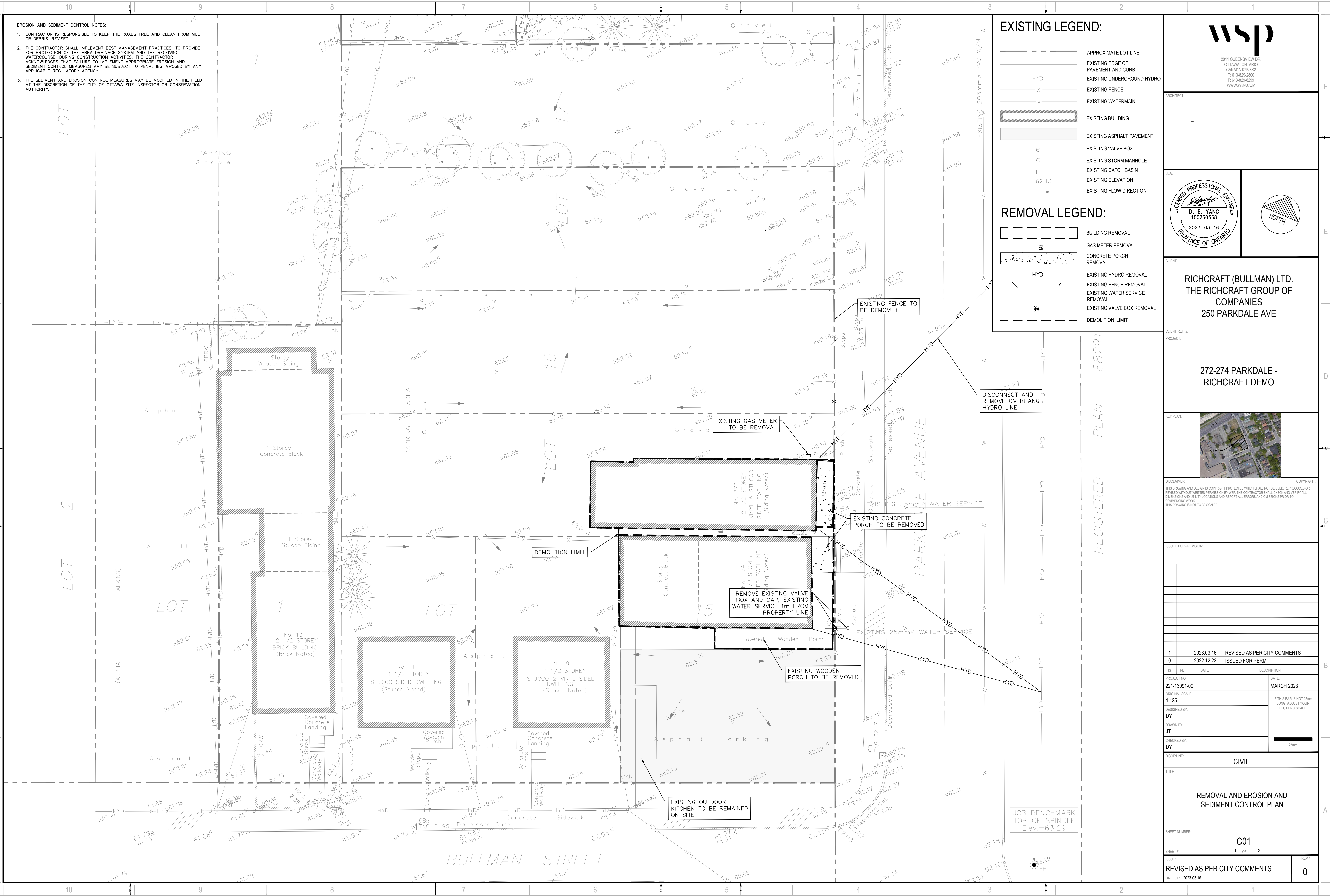

V:\10-13-NE 2022\Project\221-13091-00 - 272-274 Parkdale - Richcraft Demo\14.0 Tech_Plan Services\14.00_Civil\3_Demregal\Working drawings\221-13091-00_C.dwg Mar 16, 2023 12:26pm BY:CAJ070492

D07-05-22-0005

#XXXXX

- GENERAL NOTES & SPECIFICATIONS:**
1. ALL WORKS AND MATERIALS SHALL CONFORM TO THE LATEST REVISION OF THE STANDARDS AND SPECIFICATIONS OF THE CITY OF OTTAWA, AND ONTARIO PROVINCIAL STANDARD DRAWINGS (OPSD) AND SPECIFICATIONS (OPSS), AS AMENDED BY THE CITY OF OTTAWA.
 2. THE CONTRACTOR SHALL CONFIRM THE LOCATION OF ALL EXISTING UTILITIES WITHIN THE SITE AND ADJACENT WORK AREAS. THE CONTRACTOR SHALL BE RESPONSIBLE FOR PROTECTING ALL EXISTING UTILITIES TO THE SATISFACTION OF THE AUTHORITY HAVING JURISDICTION. THE CONTRACTOR SHALL BE RESPONSIBLE FOR REPAIR OR REPLACEMENT OF ANY SERVICES OR UTILITIES DISTURBED DURING CONSTRUCTION TO THE SATISFACTION OF THE AUTHORITY HAVING JURISDICTION.
 3. ALL DIMENSIONS SHALL BE CHECKED AND VERIFIED IN THE FIELD BY THE CONTRACTOR PRIOR TO THE START OF CONSTRUCTION. ANY DISCREPANCIES SHALL BE REPORTED IMMEDIATELY TO THE ENGINEER.
 4. ANY AREAS BEYOND THE LIMIT OF THE SITE DISTURBED DURING CONSTRUCTION SHALL BE RESTORED TO ORIGINAL CONDITION OR BETTER TO THE SATISFACTION OF THE AUTHORITY HAVING JURISDICTION AT THE CONTRACTOR'S EXPENSE.
 5. RELOCATION OF EXISTING SERVICES AND/OR UTILITIES SHALL BE AS SHOWN ON THE DRAWINGS OR AS DIRECTED BY THE ENGINEER AT THE EXPENSE OF THE DEVELOPER.
 6. ALL WORK SHALL BE COMPLETED IN ACCORDANCE WITH THE OCCUPATIONAL HEALTH AND SAFETY ACT AND REGULATIONS FOR CONSTRUCTION PROJECTS. THE GENERAL CONTRACTOR SHALL BE DEEMED TO BE THE CONSTRUCTOR AS DEFINED IN THE ACT.
 7. ALL CONSTRUCTION SIGNAGE MUST CONFORM TO THE M.T.O. MANUAL OF UNIFORM TRAFFIC CONTROL DEVICES (LATEST AMENDMENT).
 8. ALL DIMENSIONS ARE IN METERS UNLESS OTHERWISE SPECIFIED.
 9. THE SUPPORT OF ALL UTILITIES SHALL BE IN ACCORDANCE WITH THE REQUIREMENTS OF THE AUTHORITY HAVING JURISDICTION.
 10. THERE WILL BE NO SUBSTITUTION OF MATERIALS UNLESS PRIOR WRITTEN APPROVAL BY THE CITY OF OTTAWA HAS BEEN OBTAINED.
 11. ALL PIPE/ CULVERT/ SECTION SIZES REFER TO INSIDE DIMENSIONS.
 12. ALL NECESSARY CLEARING AND GRUBBING SHALL BE COMPLETED BY THE CONTRACTOR. REVIEW WITH CONTRACT ADMINISTRATOR AND THE CITY OF OTTAWA PRIOR TO ANY TREE CUTTING.
 13. ALL SUBGRADE FOR SEWER, WATERMAIN AND ROADWORK SHALL BE INSPECTED AND CERTIFIED BY THE GEOTECHNICAL ENGINEER PRIOR TO PLACEMENT OF GRANULAR OR SUB-BASE MATERIAL.
- WATER SUPPLY:**
1. ALL PVC WATERMAIN SHALL BE EQUAL TO AWWA C-900 CLASS 150, SDR 18, OR APPROVED EQUAL.
 2. WATERMAIN TRENCH AND BEDDING SHALL BE IN ACCORDANCE WITH CITY OF OTTAWA STANDARD W17, UNLESS OTHERWISE SPECIFIED. BEDDING AND COVER MATERIAL SHALL BE SPECIFIED BY PROJECT GEOTECHNICAL ENGINEER.
 3. ALL PVC WATERMAINS SHALL BE INSTALLED WITH A 10 GAUGE STRANDED COPPER TWJ OR RWJ TRACER WIRE IN ACCORDANCE WITH CITY OF OTTAWA STD. W36.
 4. CATHODIC PROTECTION IS REQUIRED ON ALL METALLIC FITTINGS AS PER CITY OF OTTAWA STD. W40 AND W42.
 5. VALVE IN BOXES SHALL BE INSTALLED AS PER CITY OF OTTAWA STD. W24.
 6. WATERMAIN IN FILL AREAS TO BE INSTALLED WITH RESTRAINED JOINTS AS PER CITY OF OTTAWA STD. W25.5 AND W25.6.
 7. THRUST BLOCKING OF WATERMAIN TO BE INSTALLED AS PER CITY OF OTTAWA STD. W25.3 AND W25.4, WHERE THE VERTICAL BEARING CAPACITY IS LESS THAN 100KPA. A MINIMUM THICKNESS OF 400mm GRANULAR "A" OR OPSS GRANULAR "B" TYPE "II" COMPACTED TO 95% SPMO SHOULD BE CONSTRUCTED AS THE BEDDING MATERIAL. REFER TO GEOTECHNICAL REPORT NO. PG0703-3R PREPARED BY PATERSON GROUP FOR DETAIL.
 8. THE CONTRACTOR SHALL PROVIDE ALL TEMPORARY CAPS, PLUGS AND BLOW-OFFS AND NOZZLES REQUIRED FOR TESTING AND DISINFECTION OF THE WATERMAIN.
 9. INSULATION FOR WATERMAIN CROSSING OVER AND BELOW SEWER SHALL BE IN ACCORDANCE WITH CITY OF OTTAWA STD. W25.2 AND W25, RESPECTIVELY, WHERE WATERMAIN COVER IS LESS THAN 2.4m.
 10. AS PER CITY GUIDELINE, THE MINIMUM VERTICAL CLEARANCE BETWEEN WATERMAIN AND SEWER/ UTILITY IS 0.25m FOR CROSSING OVER THE SEWER, AS PER CITY STD W25.2 FOR CROSSING UNDER SEWER. THE MINIMUM VERTICAL CLEARANCE IS 0.5m AS PER CITY STD. W25. FOR CROSSING UNDER SEWER, ADEQUATE STRUCTURAL SUPPORT FOR THE SEWERS IS REQUIRED TO PREVENT EXCESSIVE DEFLECTION OF JOINTS AND SETTING. THE LENGTH OF WATER PIPE SHALL BE CENTERED AT THE POINT OF CROSSING SO THAT THE JOINTS WILL BE EQUIDISTANT AND AS FAR AS POSSIBLE FROM THE SEWER.
 11. FOR STUBS DESIGNED FOR FUTURE WATERMAIN CONNECTION, THE END OF THE PIPE SHOULD BE GORED TO MAKE IT WATER TIGHT AND THRUST RESTRAINT ADDED ACCORDING TO CITY STANDARD.
 12. ALL WATER SERVICE CROSSING SEWERS ARE TO BE INSTALLED AS PER CITY OF OTTAWA STD. W38.

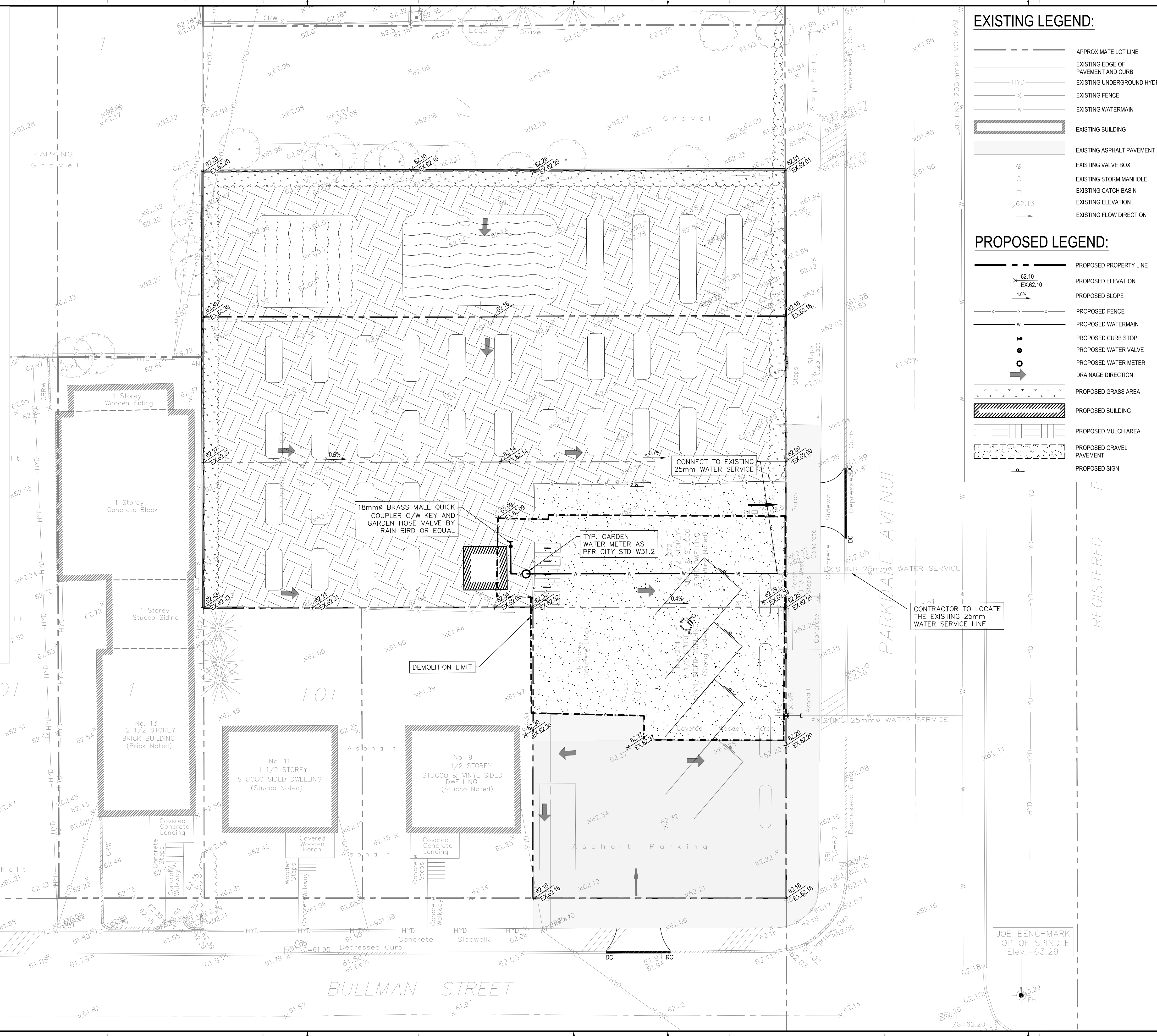

EXISTING LEGEND:

- APPROXIMATE LOT LINE
- EXISTING EDGE OF PAVEMENT AND CURB
- EXISTING UNDERGROUND HYDRO
- X EXISTING FENCE
- w EXISTING WATERMAIN
- █ EXISTING BUILDING
- █ EXISTING ASPHALT PAVEMENT
- EXISTING VALVE BOX
- EXISTING STORM MANHOLE
- EXISTING CATCH BASIN
- EXISTING ELEVATION
- EXISTING FLOW DIRECTION

PROPOSED LEGEND:

- PROPOSED PROPERTY LINE
- PROPOSED ELEVATION
- PROPOSED SLOPE
- PROPOSED FENCE
- PROPOSED WATERMAIN
- PROPOSED CURB STOP
- PROPOSED WATER VALVE
- PROPOSED WATER METER
- DRAINAGE DIRECTION
- █ PROPOSED GRASS AREA
- █ PROPOSED BUILDING
- █ PROPOSED MULCH AREA
- █ PROPOSED GRAVEL PAVEMENT
- PROPOSED SIGN

wsp
2011 QUEENSWAY DR
OTTAWA, ONTARIO
CANADA K2B 9K2
T: 613-828-8300
F: 613-828-8299
WWW.WSP.COM

ARCHITECT:
D. B. YANG
100230568
2023-03-16
PROVINCE OF ONTARIO

CLIENT:
RICHCRAFT (BULLMAN) LTD.
THE RICHCRAFT GROUP OF COMPANIES
250 PARKDALE AVE

CLIENT REF #
PROJECT:
272-274 PARKDALE - RICHCRAFT DEMO

KEY PLAN

DISCLAIMER:
THIS DRAWING AND DESIGN IS COPYRIGHT PROTECTED WHICH SHALL NOT BE USED, REPRODUCED OR REUSED WITHOUT WRITTEN PERMISSION BY WSP. THE CONTRACTOR SHALL CHECK AND VERIFY ALL DIMENSIONS AND UTILITY LOCATIONS AND REPORT ALL ERRORS AND OMISSIONS PRIOR TO COMMENCING WORK. THIS DRAWING IS NOT TO BE SCALED.

ISSUED FOR - REVISION	DATE	DESCRIPTION
1	2023.03.16	REVISED AS PER CITY COMMENTS
0	2022.12.22	ISSUED FOR PERMIT

PROJECT NO: 221-13091-00
ORIGINAL SCALE: 1:125
DESIGNED BY: DY
DRAWN BY: JT
CHECKED BY: DY
DISCIPLINE: CIVIL

TITLE:
GRADING AND SERVICING PLAN

SHEET NUMBER: C02
SHEET #: 2 OF 2
ISSUE: REVISED AS PER CITY COMMENTS
DATE OF: 2023.03.16

JOB BENCHMARK
TOP OF SPINDLE
Elev.=63.29

V:\10-13-NE 2022 Project\221-13091-00 - 272-274 Parkdale - Richcraft Demo\14.0 Tech_Plan_Servicing\14.00_C.dwg Mar 16, 2023 12:55pm BY:CAJ070492

D07-05-22-0005

#XXXXX