

EROSION AND SEDIMENT CONTROL NOTES

GENERAL CONTRACTOR ACKNOWLEDGES THAT SURFACE EROSION AND SEDIMENT RUNOFF FROM THEIR CONSTRUCTION OPERATIONS MAY CAUSE GREAT HARM TO THE ENVIRONMENT AND THAT ALL CONSTRUCTION OPERATIONS THAT MAY IMPACT UPON WATER QUALITY SHALL BE CARRIED OUT IN A MANNER THAT STRICTLY MEETS THE REQUIREMENTS OF ALL APPLICABLE LEGISLATION AND REGULATIONS.

AS SUCH, THE CONTRACTOR SHALL BE RESPONSIBLE FOR CARRYING OUT THEIR OPERATIONS, AND SUPPLYING AND MAINTAINING ALL EROSION AND SEDIMENT CONTROL MEASURES TO PREVENT EROSION AND SEDIMENT FROM ENTERING AND SPILLING OR SEEPING OR WATERSOURCE WITHIN OR DOWNSTREAM OF THE WORKING AREA.

THE CONTRACTOR ACKNOWLEDGES THAT NO ONE MEASURE IS LIKELY TO BE 100% EFFECTIVE FOR EROSION PROTECTION AND CONTROL. EROSION AND SEDIMENT CONTROL MEASURES SHALL BE DESIGNED AND INSTALLED TO PREVENT EROSION AND SEDIMENT FROM ENTERING AND SPILLING OR SEEPING OR WATERSOURCE WITHIN OR DOWNSTREAM OF THE WORKING AREA.

CONSTRUCTION OPERATIONS AND AGENTS SHOULD MAINTAIN PERMITTED CRITERIA SUGGESTED ON-SITE MEASURES MAY INCLUDE, BUT SHALL NOT BE LIMITED TO, THE FOLLOWING METHODS: EROSION CONTROL MATS, SODS, FIBRE MATS, AND/OR BRUSH, OR OTHER RECOGNIZED TECHNOLOGIES AND METHODS AVAILABLE AT THE TIME OF CONSTRUCTION, SPECIFIC ACCORDANCE WITH MANUFACTURER'S RECOMMENDATIONS.

WHERE, IN THE OPINION OF THE CONTRACT ADMINISTRATOR OR REGULATORY AGENCY, THE INSTALLED CONTROL MEASURES FAIL TO PERFORM ADEQUATELY, THE CONTRACTOR SHALL SUPPLY AND INSTALL ADDITIONAL, OR ALTERNATIVE MEASURES AS DIRECTED. BEFORE THE CONTRACT ADMINISTRATOR OR REGULATORY AGENCY SUCH AND THE CONTRACTOR SHALL HAVE AT A MOMENT'S NOTICE.

PRIOR TO COMMENCING WORK, THE CONTRACTOR SHALL SUBMIT TO THE CONTRACT ADMINISTRATOR SIX COPIES OF A DETAILED EROSION AND SEDIMENT CONTROL PLAN (ESCP). THE ESCP WILL CONSIST OF A WRITTEN DESCRIPTION AND MOVEMENT FOR EACH STEP OF THE WORK.

CONTRACTOR'S RESPONSIBILITIES

THE CONTRACTOR SHALL ENSURE THAT ALL WORKERS INCLUDING SUB-CONTRACTORS, IN THE WORKING AREA ARE AWARE OF THE REQUIREMENTS OF ALL REGULATORY AGENCIES AND INFORMED OF THE CONSIDERANCES OF THE CONTRACTOR SHALL PROBABLY, AND WHEN REQUESTED BY THE CONTRACT ADMINISTRATOR, OBTAIN OUT ACCUMULATED SEDIMENT REPORTS AS REQUIRED AT THE SEDIMENT CONTROL DEVICES, INCLUDING THOSE DEPOSITS THAT ACCUMULATE FROM OVERSIDE THE CONSTRUCTION AREA. ACCUMULATED SEDIMENT DEPOSITS SHALL BE REMOVED IN SUCH A MANNER AS TO PREVENT THE CONSTRUCTION AREA FROM BEING RE-EROSIONED. THE CONTRACTOR SHALL BE RESPONSIBLE FOR THE REMOVAL OF ANY ACCUMULATED SEDIMENT DEPOSITS FROM THE CONSTRUCTION AREA. THE CONTRACTOR SHALL BE RESPONSIBLE FOR THE REMOVAL OF ANY ACCUMULATED SEDIMENT DEPOSITS FROM THE CONSTRUCTION AREA. THE CONTRACTOR SHALL BE RESPONSIBLE FOR THE REMOVAL OF ANY ACCUMULATED SEDIMENT DEPOSITS FROM THE CONSTRUCTION AREA.

THE CONTRACTOR SHALL IMMEDIATELY REPORT TO THE CONTRACT ADMINISTRATOR ANY ACCIDENTAL DISCHARGES OF SEDIMENT MATERIAL INTO EITHER THE WATERCOURSE OR THE STORM SEWER SYSTEM. FAILURE TO REPORT WILL BE CONSIDERED A BREACH OF THE CONTRACT. THE CONTRACTOR SHALL BE RESPONSIBLE FOR THE REMOVAL OF ANY ACCUMULATED SEDIMENT DEPOSITS FROM THE CONSTRUCTION AREA. THE CONTRACTOR SHALL BE RESPONSIBLE FOR THE REMOVAL OF ANY ACCUMULATED SEDIMENT DEPOSITS FROM THE CONSTRUCTION AREA.

THE CONTRACTOR SHALL IMMEDIATELY REPORT TO THE CONTRACT ADMINISTRATOR ANY ACCIDENTAL DISCHARGES OF SEDIMENT MATERIAL INTO EITHER THE WATERCOURSE OR THE STORM SEWER SYSTEM. FAILURE TO REPORT WILL BE CONSIDERED A BREACH OF THE CONTRACT. THE CONTRACTOR SHALL BE RESPONSIBLE FOR THE REMOVAL OF ANY ACCUMULATED SEDIMENT DEPOSITS FROM THE CONSTRUCTION AREA. THE CONTRACTOR SHALL BE RESPONSIBLE FOR THE REMOVAL OF ANY ACCUMULATED SEDIMENT DEPOSITS FROM THE CONSTRUCTION AREA.

SPILL CONTROL NOTES

1. ALL CONSTRUCTION EQUIPMENT SHALL BE RE-FUELLED, MAINTAINED, AND STORED NO LESS THAN 30 METRES FROM SEWERED AREAS, STREAMS, CREEKS, WOODLOTS, AND ANY ENVIRONMENTALLY SENSITIVE AREAS, OR AS OTHERWISE SPECIFIED.

2. THE CONTRACTOR MUST IMPLEMENT ALL NECESSARY MEASURES IN ORDER TO PREVENT LEAKS, DISCHARGES OR SPILLS OF OIL, GREASE, FUEL, HYDRAULIC FLUIDS, OR OTHER LIQUIDS ON TO THE NATURAL ENVIRONMENT. THE CONTRACTOR SHALL BE RESPONSIBLE FOR THE REMOVAL OF ANY ACCUMULATED SPILLAGE OR SUBSTANCE WHICH COULD CAUSE AN ADVERSE IMPACT TO THE NATURAL ENVIRONMENT.

3. SEPARATELY NOTIFY THE APPROPRIATE FEDERAL, PROVINCIAL, AND LOCAL GOVERNMENT AGENCIES, DEPARTMENTS, AGENCIES, AND AUTHORITIES OF THE INCIDENT IN ACCORDANCE WITH ALL CURRENT LAWS, LEGISLATION, ACTS, BY-LAWS, REGULATIONS, ORDINANCES, AND POLICIES. THE CONTRACTOR SHALL BE RESPONSIBLE FOR THE REMOVAL OF ANY ACCUMULATED SPILLAGE OR SUBSTANCE WHICH COULD CAUSE AN ADVERSE IMPACT TO THE NATURAL ENVIRONMENT.

3.2. NOTIFY AGAINST ADVERSE IMPACTS TO THE NATURAL ENVIRONMENT.

3.3. NOTIFY AGAINST ADVERSE IMPACTS TO THE ORIGINAL CONDITION OR BETTER TO THE SATISFACTION OF THE AUTHORITIES HAVING JURISDICTION.

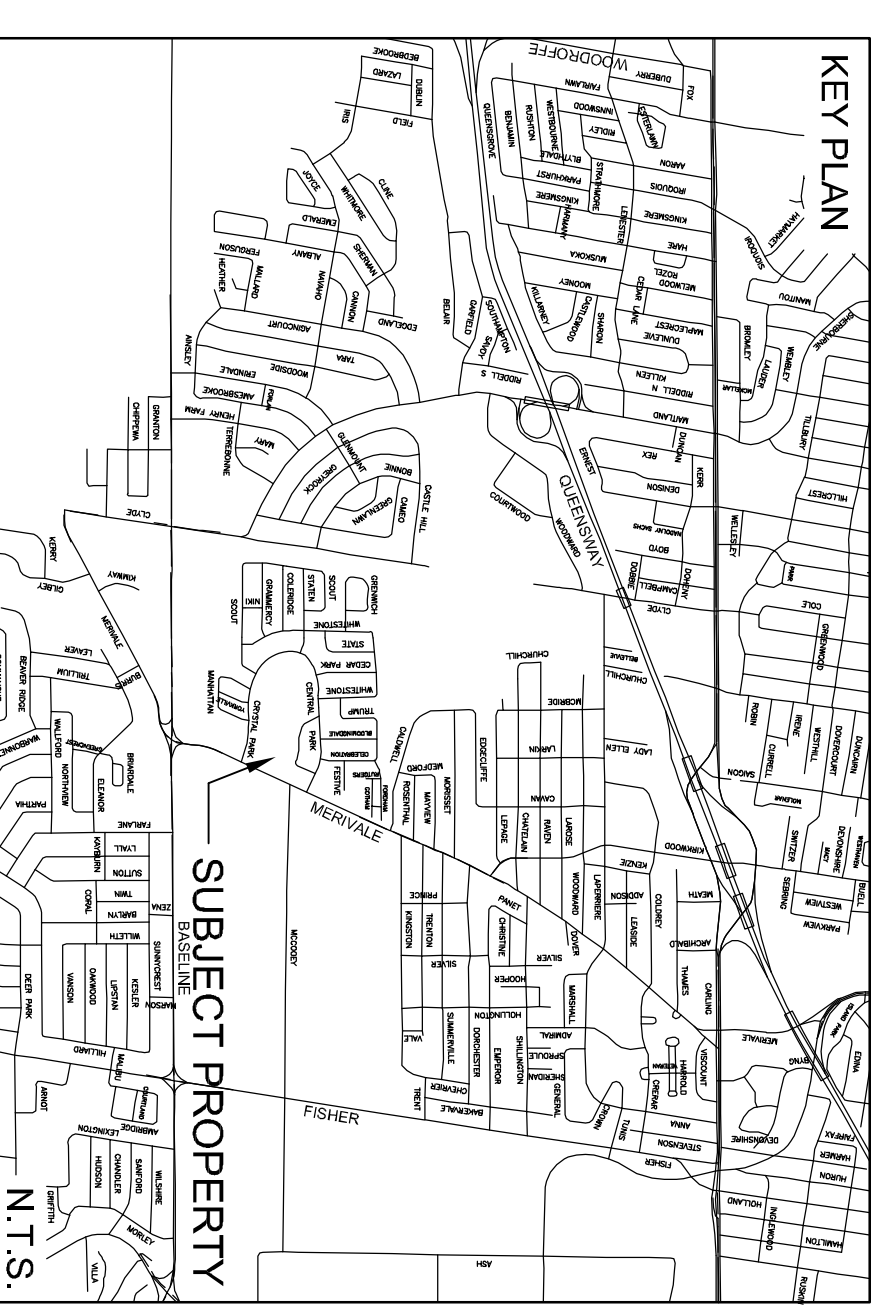
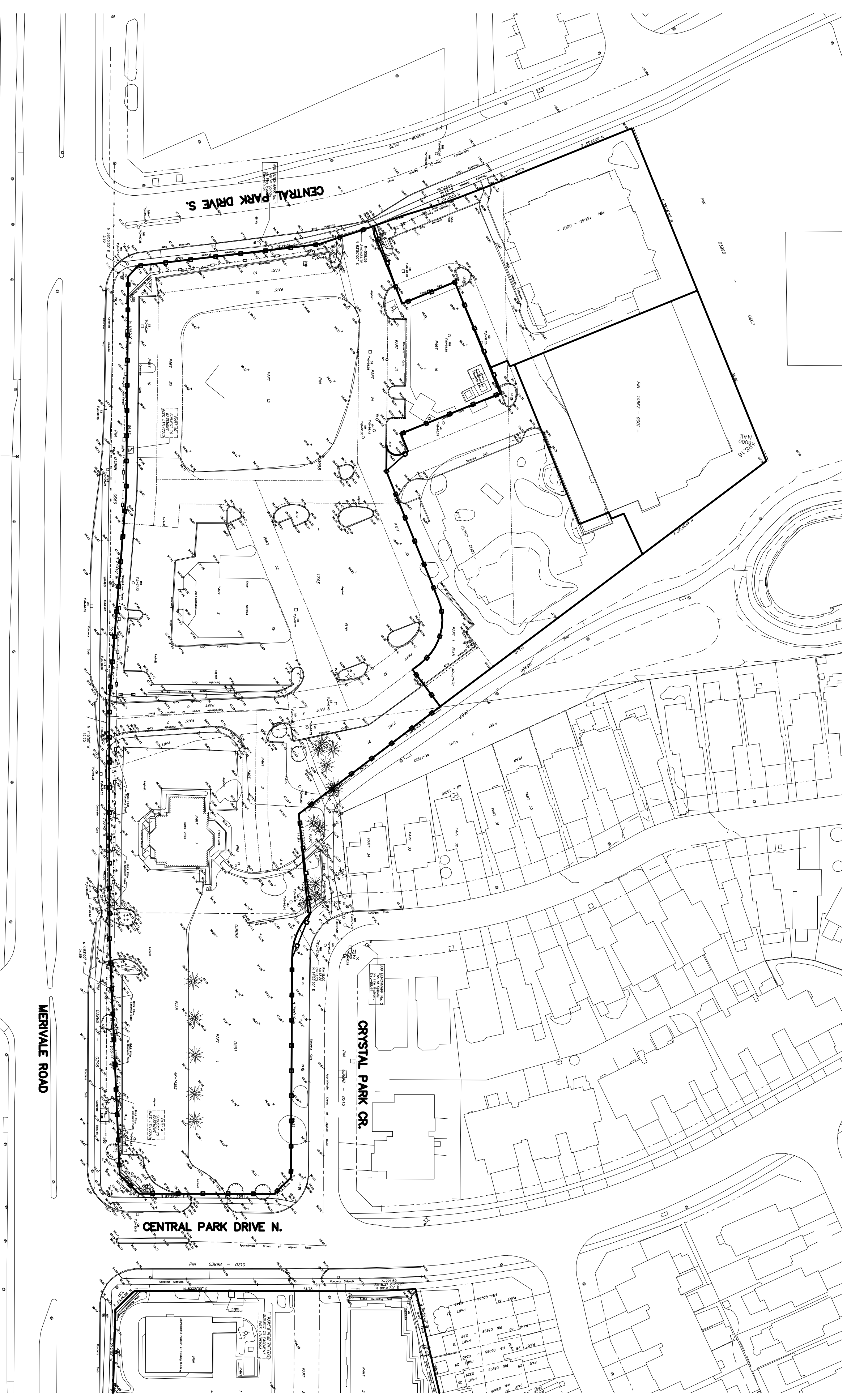
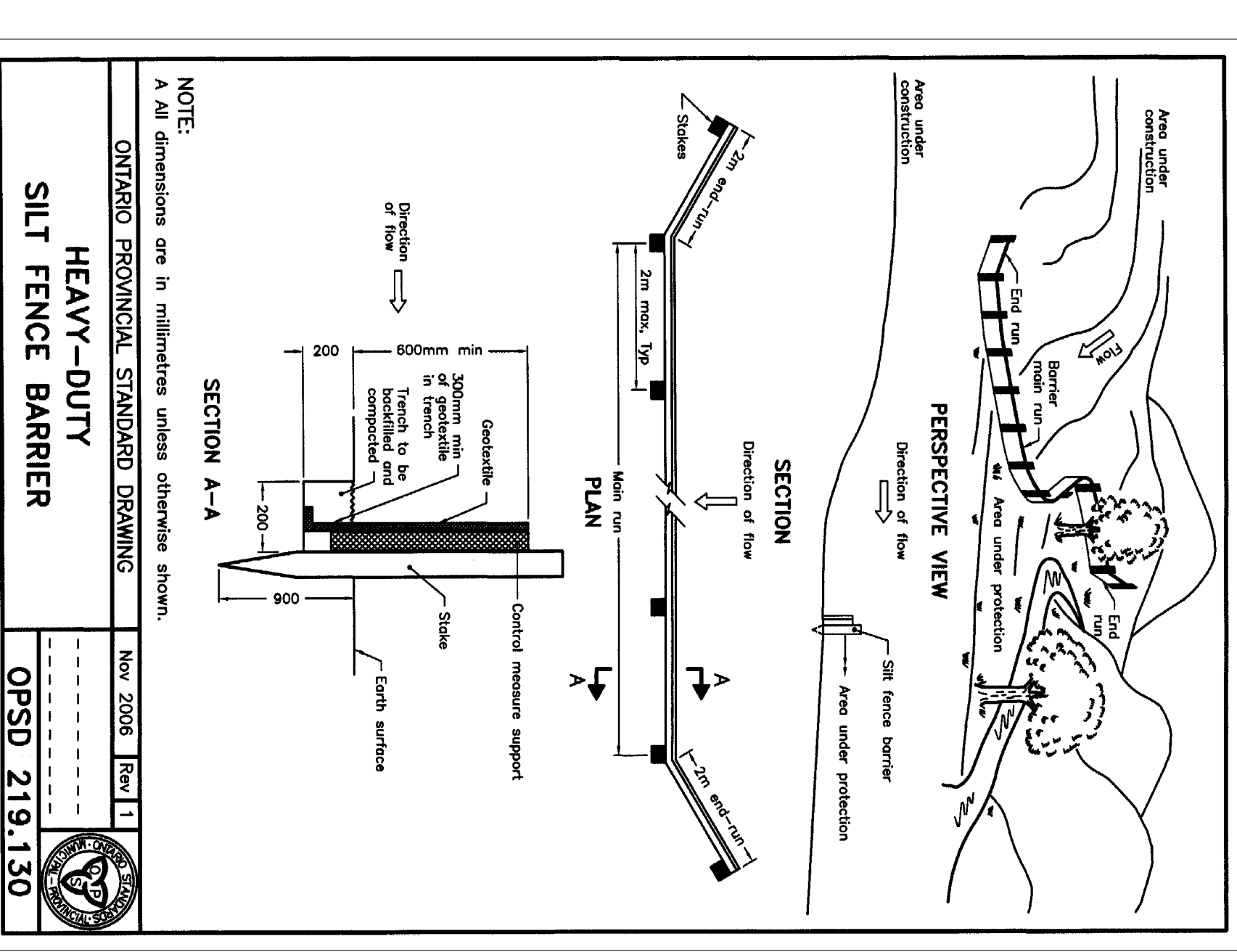

LEGEND

— EROSION CONTROL FENCE PER OPSD 219.130

TOPOGRAPHIC INFORMATION

TOPOGRAPHIC INFORMATION PROVIDED BY ANNE'S, O'SULLIVAN, VOLLEBECK LTD.
 PROJ. NO. 10829-11

SITE PLAN INFORMATION

PROJ. NO. 1003
 PROVIDED BY THE ORDINANCE

BENCH MARK

TOP OF SPINDLE FH CENTRAL PARK DRIVE SOUTH
 ELEV. 499.34

No.	A.D.F.	DATE	DESCRIPTION
1	A.D.F.	11/07/06	ISSUED FOR MUNICIPAL REVIEW

PROJECT No. 10-473

EROSION CONTROL PLAN

CENTRAL PARK - MERRIVALE ROAD © DSEL

ASHCROFT HOMES

18 Antares Drive
 Ottawa, ON K2E 1A9
 Tel. (613) 226-7286

DSEL

120 Iber Road Unit 203
 Stittsville, Ontario, K2S 1E9
 Tel. (613) 836-0856
 Fax. (613) 836-0783
 WWW.DSEL.CA

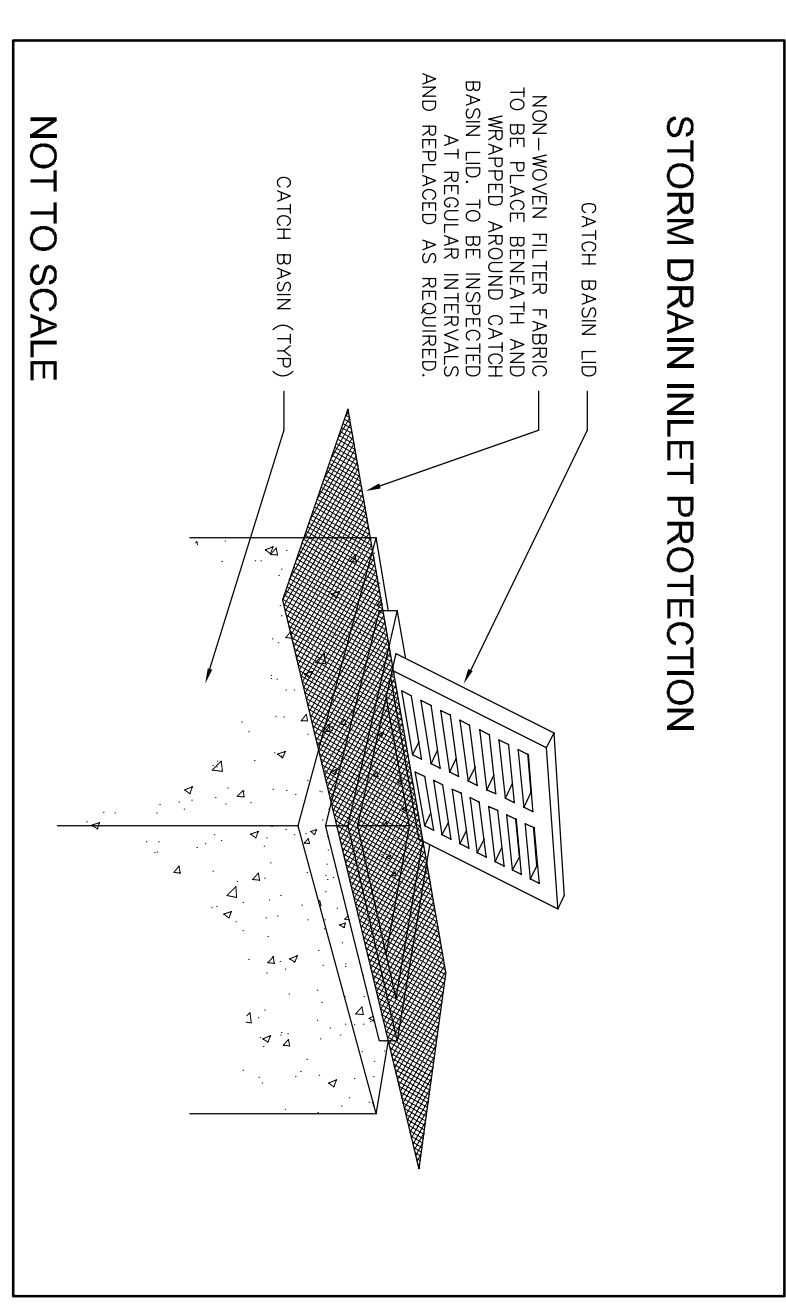

NOT TO SCALE