

485 RICHMOND ROAD, OTTAWA

ARCHITECTURAL DRAWING LIST

FRONT END

- A0.00 COVER SHEET

SITE

- A1.00 SURVEY PLAN
- A1.01 SITE PLAN & PROJECT STATISTICS

BUILDING PLANS

- A2.01 FLOOR PLAN - BASEMENT (B1)
- A2.02 FLOOR PLAN - LOWER GROUND (L0)
- A2.03 FLOOR PLAN - GROUND (L1)
- A2.04 FLOOR PLAN - PODIUM LEVEL 2 (L2)
- A2.05 FLOOR PLAN - PODIUM LEVEL 3 (L3)
- A2.06 FLOOR PLAN - PODIUM LEVEL 4 (L4)
- A2.07 FLOOR PLAN - PODIUM LEVEL 5 (L5)
- A2.08 FLOOR PLAN - LEVEL 6 (L6)
- A2.09 FLOOR PLAN - LEVEL 7 - 17 (L7 - L17)
- A2.10 FLOOR PLAN - LEVELS 18 - 19 (L18 - L19)
- A2.11 FLOOR PLAN - LEVELS 20 - 25 (L20 - L25)
- A2.12 FLOOR PLAN - MECH. PENTHOUSE (L26)
- A2.13 FLOOR PLAN - ROOF PLAN (L27)

BUILDING ELEVATIONS

- A3.00 SOUTH (RICHMOND RD.) ELEVATION
- A3.01 NORTH (PARKWAY) ELEVATION
- A3.02 EAST ELEVATION
- A3.03 WEST ELEVATION
- A3.04 RICHMOND ROAD ELEVATION (1:75)
- A3.05 PARKWAY ELEVATION (1:75)

BUILDING SECTIONS

- A4.00 TOWER SECTION
- A4.01 TOWER SECTION
- A4.02 PODIUM SECTIONS
- A4.03 PODIUM SECTIONS

OTHER

- A5.01 SHADOW STUDIES

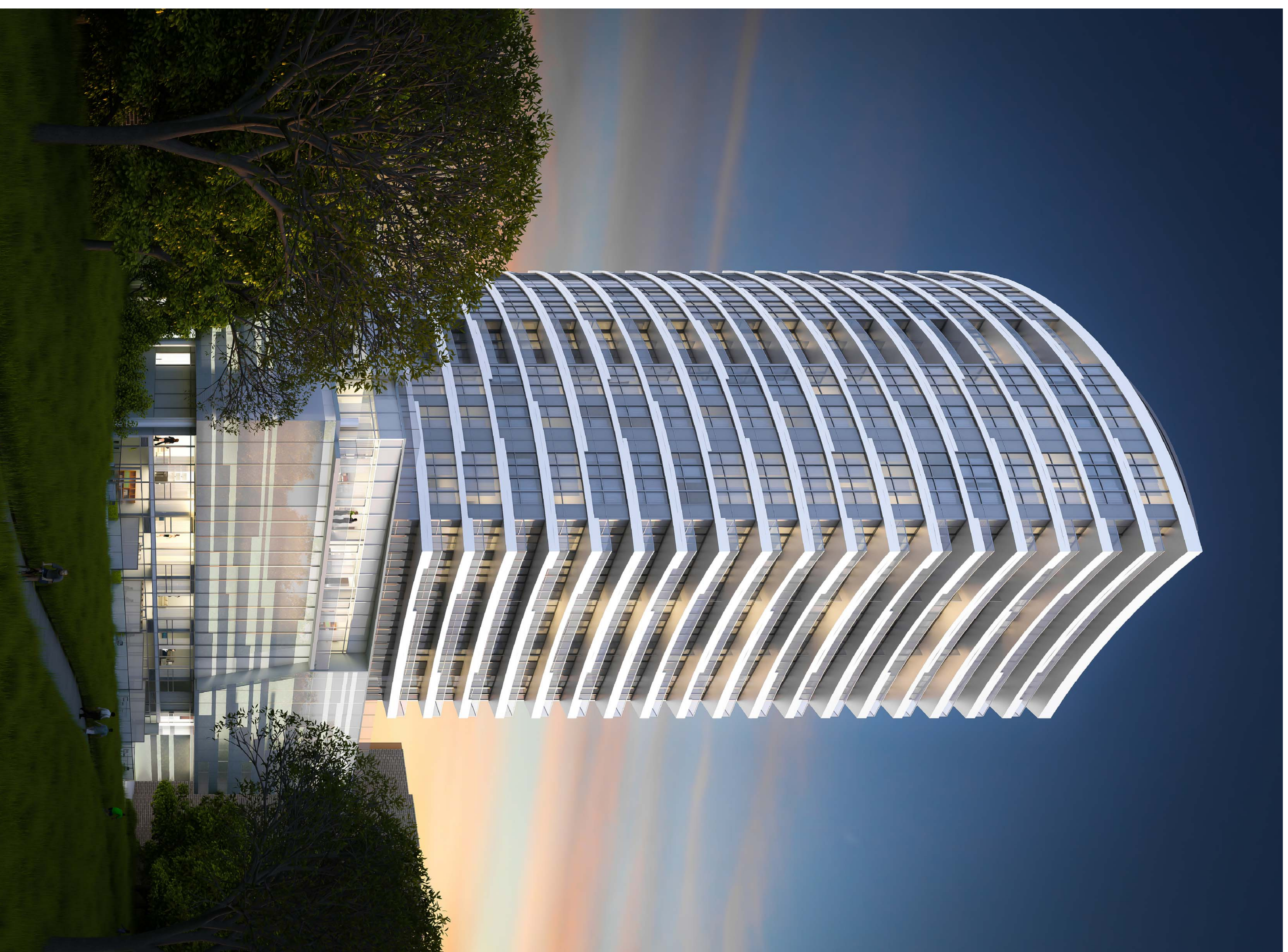

1. Copyright of this drawing is reserved by the Architect. The drawing is the property of the Architect and shall remain the property of the Architect. It is not to be reproduced in whole or in part without prior written permission of the Architect.

2. These Contract Documents are the property of the Architect. The Architect bears no responsibility for the interpretation of these documents. The Architect will not be held responsible for any errors or omissions. The Architect will provide anti-forgery, identification or supplementary information regarding the intent of the Contract Documents. The Architect will review Shop Drawings submitted by the Contractor for design compliance only.

3. Drawings are not to be scaled for construction. The Contractor is to work and report and discrepancies with the Contract Documents to the Architect before commencing any work.

4. Positions of exposed finishes for mechanical or electrical service, fitting and fixtures are indicated on architectural drawings. The location shown on the architectural drawing governs over the mechanical and electrical drawings. Services for utility fixtures will be located as indicated by the Architect.

5. These drawings are not to be used for construction unless noted below as "Issued for Construction".

6. All work is to be carried out in conformance with the Code and Bylaws of the applicable governing jurisdiction.

7. The Architect of these plans and specifications gives no warranty or representation when bidding and all bidders ensure that they can properly construct the work represented by these plans.

No.	Revisions	Date (YYYY/MM/DD)
01	SITE PLAN APPLICATION	2017/07/27
02	SITE PLAN APPLICATION	2017/08/01
03	SITE PLAN APPLICATION	2018/05/16



WALLMAN ARCHITECTS
 30 Dundas Street, Suite 202
 Toronto, Ontario M5V 2C3
 T 416 340 1870
 F 416 340 1871
 info@wallmanarchitects.com

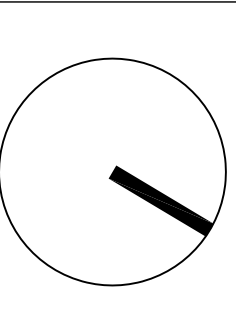
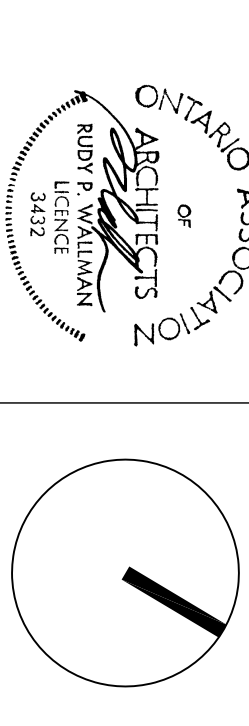

project
 485 RICHMOND ROAD
 OTTAWA, ONTARIO

client
 MINTO COMMUNITIES INC.

2004-180 KENT ST., OTTAWA, ON K1P 0B8

COVER SHEET

project number	date
XX-SS	2018.05.18
scale	drawn by
NTS	Sheet

A0-00

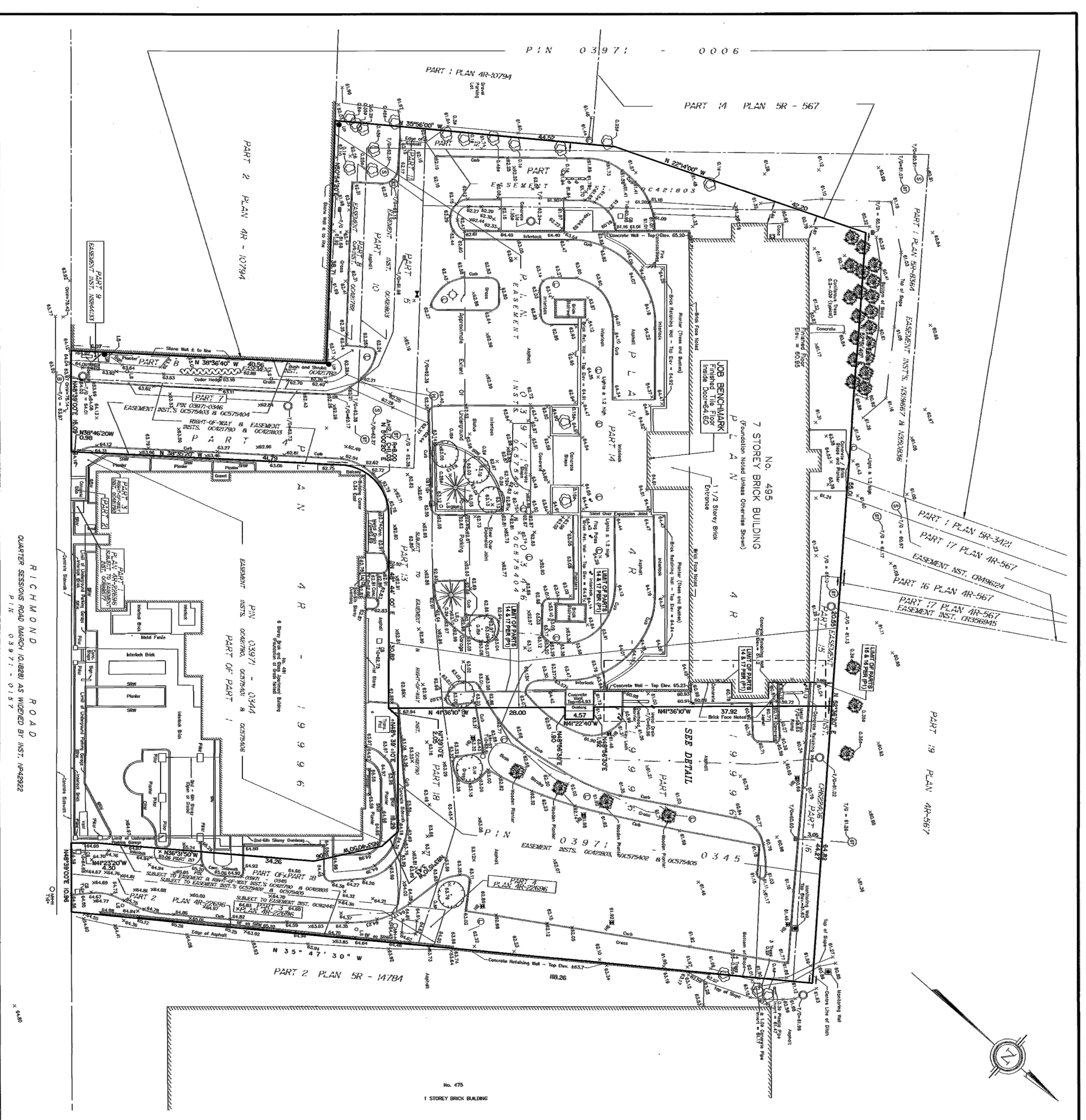

**TOPOGRAPHICAL PLAN OF
PART OF LOT 29
CONCESSION 1
(Ottawa Front)
Geographic Township of Nepean
CITY OF OTTAWA**

Prepared by
Annie O'Sullivan, Valebeck Ltd.
Sept. 30, 2010
Date
E.N. HENNINGER O.L.S.
Scale 1:300
Metric
ALL DIMENSIONS ON THIS PLAN ARE IN METRES AND
CAN BE CONVERTED TO FEET BY DIVIDING BY 0.3048

- Notes & Legend**
- Part 4R-1999
 - Dedicated Time
 - Confidential Time
 - Part Hydrant
 - Maintenance Hole (Storm Sewer)
 - Manhole (Storm Sewer)
 - Maintenance Hole (Ball Trap/Flow)
 - Maintenance Hole (Hydro)
 - Maintenance Hole (Underdrain)
 - Underground Storm Sewer
 - Contract Utility Vases
 - Underground Power
 - Underground Gas
 - Benchmarks
 - Gas Meter
 - Handhole
 - Signal
 - Ball Pictorial
 - Chain Link Fence
 - Border Fence
 - Utility Pole
 - Anchor
 - Light Stake/and
 - Dimension
 - Top of Grade
 - Concrete
 - Project Line
 - Concrete Retaining Wall
 - Storm Retaining Wall
 - SNW

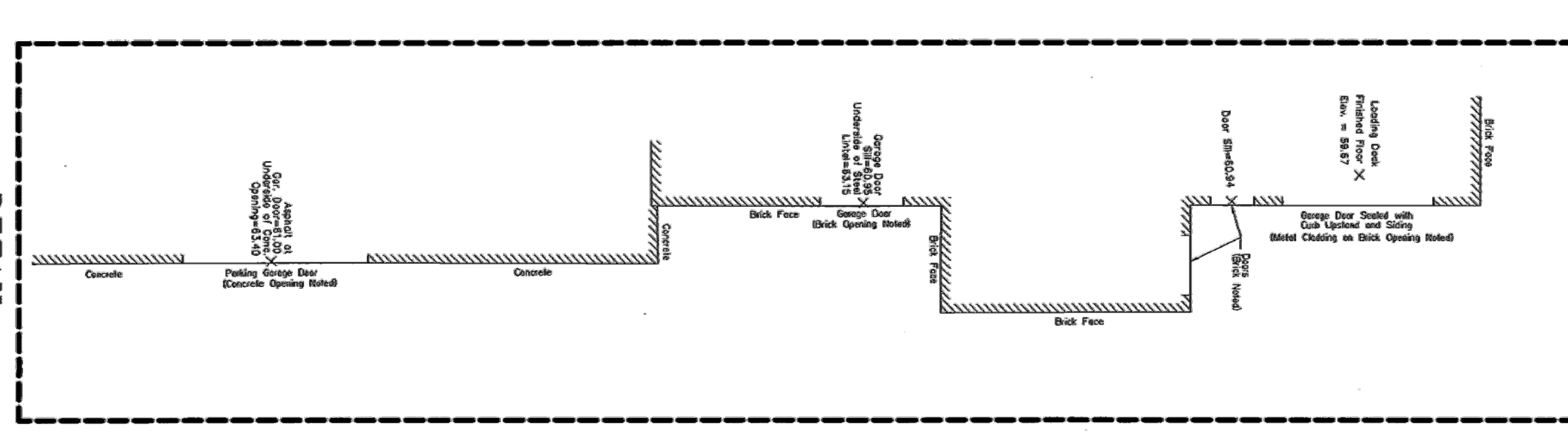

Bottom face of curb elevations noted typically.

**BOUNDARY INFORMATION COMPILED FROM
PLAN 4R-1999B.**

ELEVATION NOTES

- Elevations shown are referred to geographic datum.
- Elevations shown are in metres to verify near the job benchmark has not been damaged or disturbed and that its relative elevation and description agree with the information shown on the drawing.

UTILITY NOTES

- This drawing cannot be accepted as acknowledging all of the utilities and it will be the responsibility of the user to contact the responsible utility authorities for confirmation. Utility officials with custody of the utility lines should be contacted by the user to verify the location and depth of the utility lines and to obtain any work involving trenching, grading, or excavation.

ANNIE O'SULLIVAN, VALEBECK LTD.
14 Commerce Court, Suite 202
Toronto, Ontario M5V 2C3
Phone: (416) 774-6454 / Fax: (416) 774-4199
www.valebeck.com
PIN: 03971-0137

1. Copyright of this drawing is reserved by the Architect. The drawing is to be used only for the project and site for which it was prepared. It may not be reproduced in whole or in part without prior written permission of the Architect.
2. These Contract Documents are the property of the Architect. The Architect bears no responsibility for the interpretation of these documents. The Architect will provide engineering, certification or supplementary information regarding the intent of the Contract Documents. The Architect will review Shop Drawings submitted by the Contractor for design compliance only.
3. Drawings are not to be scaled for construction. The Contractor is to work and report and discrepancies with the Contract Documents to the Architect before commencing any work.
4. Fixtures of accepted finishes for mechanical or electrical devices, fittings and fixtures are indicated on architectural drawings. The location shown on the architectural drawing governs over the mechanical and electrical drawings. The location shown on the drawings shall be scaled as indicated by the Architect.
5. These drawings are not to be used for construction unless noted below as "Issued for Construction".
6. All work is to be carried out in conformance with the Code and Bylaws of the City of Ottawa, Ontario.
7. The Architect of these plans and specifications gives no warranty or representation when bidding and at all times ensure that they can properly construct the work represented by these plans.

No.	Revisions	Date (YYYY/M/DD)
01	SITE PLAN APPLICATION	2007/07/27
02	SITE PLAN APPLICATION	2010/05/16

WALLMAN ARCHITECTS
30 Dundas Street, Suite 202
Toronto, Ontario M5V 2C3
T 416 340 1870
F 416 340 1871
info@wallmanarchitects.com

CANDEREL

ANNIE O'SULLIVAN, VALEBECK LTD.
14 Commerce Court, Suite 202
Toronto, Ontario M5V 2C3
Phone: (416) 774-6454 / Fax: (416) 774-4199
www.valebeck.com

Ontario Association of Architects
RUBY P. WALLMAN
3422

**485 RICHMOND ROAD
OTTAWA, ONTARIO**

CLIENT
MINTO COMMUNITIES INC.

2004-180 KENT ST. OTTAWA, ON K1P 0B8

EXISTING SITE SURVEY

project number: XX-355
date: 2010.05.16
scale: NTS
drawn by: [Signature]
sheet: A1-00

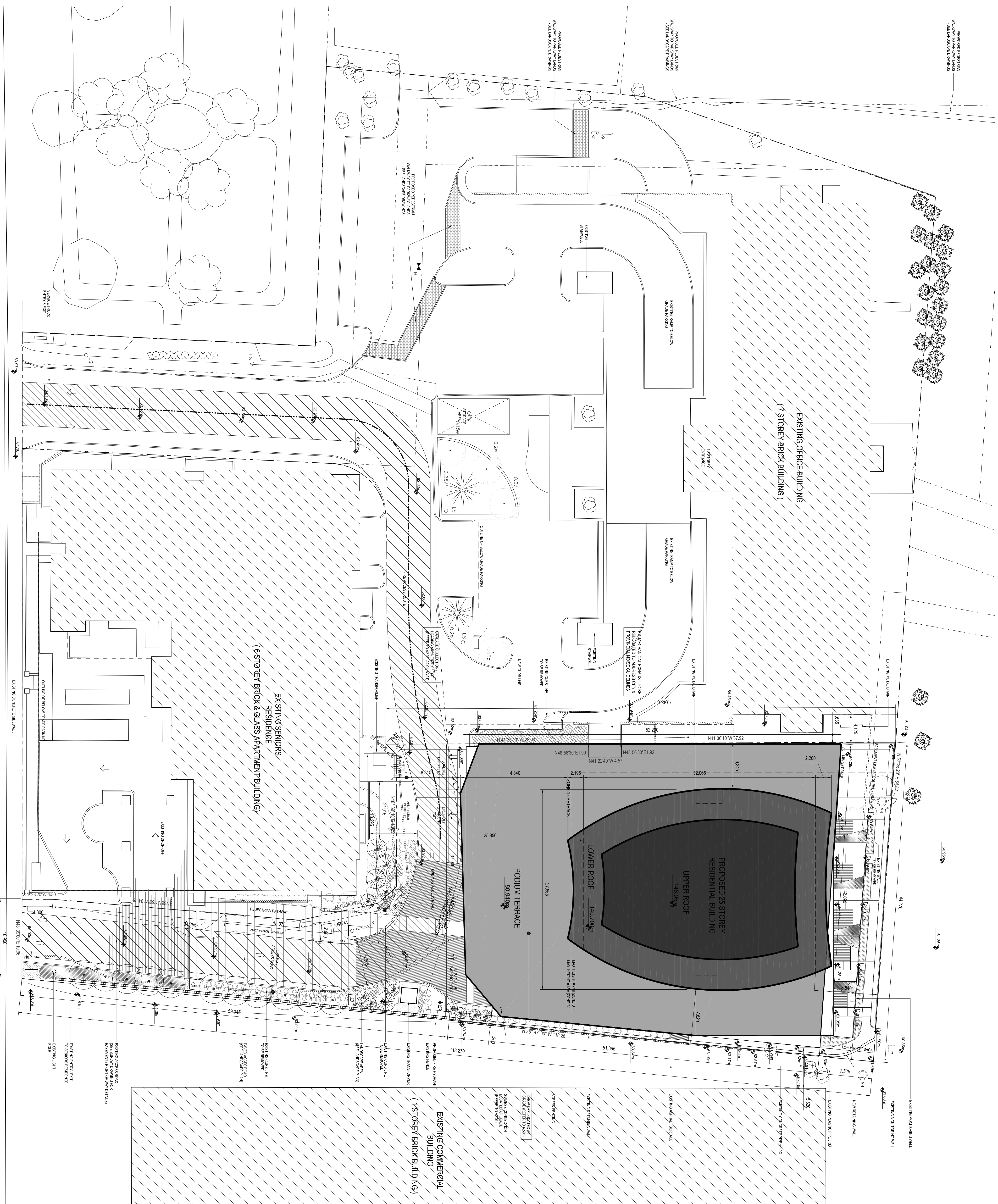

LEGEND

- 1.5 LIGHT STANDARD
- 1.5 EXISTING LIGHT STANDARD
- 1.5 FIRE HYDRANT
- 1.5 MAINTENANCE HOLE (DRAINAGE)
- 1.5 EXISTING REDWOOD TREE
- 1.5 EXISTING CONSPICUOUS TREE
- 1.5 FREE ACCESS ROUTE
- 1.5 EGRESS RIGHT OF WAY (SEE SURVEY DRAWING FOR DETAILS)

ZONING DETAILS

ZONE: TM1(S) F2.3 S149
 HEIGHT LIMIT (S149): 220' (D-7)M, ZONE A - 18m
 REAR YARD SET BACK: 7.5m
 SIDE YARD SETBACK: 1.2m

GENERAL CALCULATIONS

EXISTING AREA, BURS = 7,620 sqm
 EXISTING CHURCH BLDG = 6,888 sqm
 466 RICHMOND ROAD BLDG = 14,885 sqm
 TOTAL GFA = 30,313.82 sqm

ALLOWABLE GFA = 14,079 sqm
 EXISTING CHURCH BLDG = 2.3
 PROPOSED SF = 23,288.8 sqm
 219

PROJECT DETAILS:

SITE AREA = 14,079 sqm
 TOTAL GFA = 14,885 sqm
 FSI = 1.04 %
 FSI @ HEIGHT = 1.04 %
 LAZARUS AREA = 21 % (2,898 sqm)
 NO. OF FLOORS ABOVE GRADE = 25
 BUILDING HEIGHT = 75.550m
 TYPICAL TOWER FLOOR PLATE AREA = 775 sqm
 NO. OF RESIDENTIAL UNITS PROPOSED = 187

PARKING DETAILS:

	PROVIDED	REQUIRED
NO. OF CAR PARKING SPACES =	186 (I.2 U.S.)	130
NO. OF BICYCLE PARKING SPACES =	187 (I.0 & I.1)	92.5
COMMUNAL AREA PROVIDED =	1,054 sqm	597 sqm
PRIVATE TERRACE / AMENITY AREA =	1,888 sqm	1,194 sqm

LOCATION MAP

SCALE BAR: 0, 5m, 10m, 20m

Note 1: Boundary information is derived from Plan of Survey prepared by E.H. Herveyer O.L.S. completed on November 30, 2016. Surveyor: Annis, O'Sullivan, Vollebakk Ltd., 14 Concourse Gate, Suite 500, Nepean, Ontario, K2E 7S6

Note 2: All of the lands within the TM1(S) F2.3 S149 are considered to be one lot for zoning purposes

1. Copyright of this drawing is reserved by the Architect. The drawing is prepared for the project and is not to be reproduced or used in any way without the prior written permission of the Architect.

2. These Contract Documents are the property of the Architect. The Architect bears no responsibility for the interpretation of these documents. The Architect will not be held responsible for any errors or omissions in the drawings or specifications. The Architect will not be held responsible for any delays or interruptions in the project.

3. Drawings are not to be scaled for construction. The Contractor is to work and report and discrepancies with the Contract Documents to the Architect before commencing any work.

4. Portions of accepted finishes for mechanical or electrical devices, fittings and fixtures are indicated on architectural drawings. The location shown on the architectural drawing governs over the mechanical and electrical drawings. The Contractor shall be responsible for the location of the devices and fittings and shall be held responsible for any errors or omissions in the drawings or specifications.

5. These drawings are not to be used for construction unless noted below as "Issued for Construction".

6. All work is to be carried out in conformance with the Code and Bylaws of the City of Ottawa.

7. The Architect of these plans and specifications gives no warranty or representation when bidding and all of the risks shall be borne by the Contractor. The Architect shall not be held responsible for any errors or omissions in the drawings or specifications.

8. The Contractor shall be responsible for obtaining all necessary permits and approvals from the City of Ottawa.

9. The Contractor shall be responsible for obtaining all necessary permits and approvals from the City of Ottawa.

10. The Contractor shall be responsible for obtaining all necessary permits and approvals from the City of Ottawa.

RESOURCES

No.	Resource	Date (YYYY-MM-DD)
01 <td>SITE PLAN APPLICATION</td> <td>2017/07/27</td>	SITE PLAN APPLICATION	2017/07/27
02 <td>CONTRACT DOCUMENTS</td> <td>2017/07/27</td>	CONTRACT DOCUMENTS	2017/07/27
03 <td>SITE PLAN APPLICATION</td> <td>2013/05/16</td>	SITE PLAN APPLICATION	2013/05/16

WALLMANARCHITECTS
 30 Dundas Street, Suite 202
 Toronto, Ontario M5V 2C3
 T 416 340 1870
 F 416 340 1871
 info@wallmanarchitects.com

CANDEREL

466 RICHMOND ROAD OTTAWA, ONTARIO

MINTO COMMUNITIES INC.

SITE PLAN

2004-180 KENT ST. OTTAWA, ON K1P 0B8

project number: XX-SS
 date: 2013.05.16
 scale: 1:250 @ ARCH.D
 drawn by: [Name]
 sheet: A1-01

1. Copyright of this drawing is reserved by the Architect. The drawing, Architect, The drawing and the information contained therein, may not be reproduced in whole or in part without prior written permission of the Architect.

2. These Contract Documents are the property of the Architect. The Architect bears no responsibility for the interpretation of these documents or the architectural drawing, nor for any mechanical and electrical systems or any other systems that may be shown on the drawings submitted by the Contractor for design.

3. Drawings are not to be scaled for construction. The Contractor is to work and report and discrepancies with the Contract Documents to the Architect before commencing any work.

4. Positions of exposed finishes for mechanical or electrical devices, fittings and fixtures are indicated on architectural drawings. The location shown on the architectural drawing governs over the mechanical and electrical systems to be shown. Fixtures will be located as directed by the Architect.

5. These drawings are not to be used for construction unless noted below as "Issued for Construction".

6. All work is to be applied and in accordance with the Code and Bylaws of the Authority having jurisdiction.

7. The Architect of these plans and specifications gives no warranty or representation by them. All contractors or subcontractors must satisfy themselves when bidding and at all times ensure that they can properly construct the work represented by these plans.

No.	Revision	Date (YYYY-MM-DD)
01	ISSUANCE	2013.05.16
02	SITE PERMIT APPLICATION	2013.05.16
03	SITE PLAN APPLICATION	2013.05.16



WALLMAN ARCHITECTS
 30 Dundas Street, Suite 202
 Toronto, Ontario M5V 2G3
 T 416 340 1870
 F 416 340 1871
 info@wallmanarchitects.com

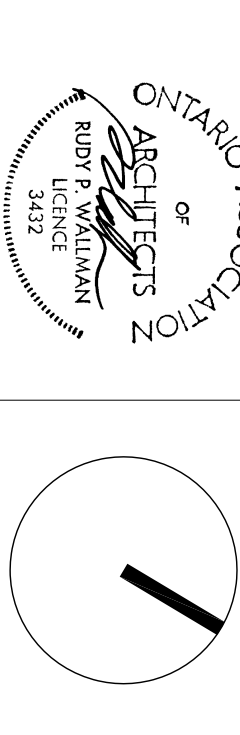

485 RICHMOND ROAD
OTTAWA, ONTARIO

MINTO COMMUNITIES INC.

206-184 KENT ST. OTTAWA, ON K1P 0B8

BASEMENT LEVEL (B1)

Project number: 2013.03.16
 Date: 2013.05.16
 Scale: 1:150 @ ARCH D
 Drawn by: [blank]
 Sheet: [blank]

A2-01

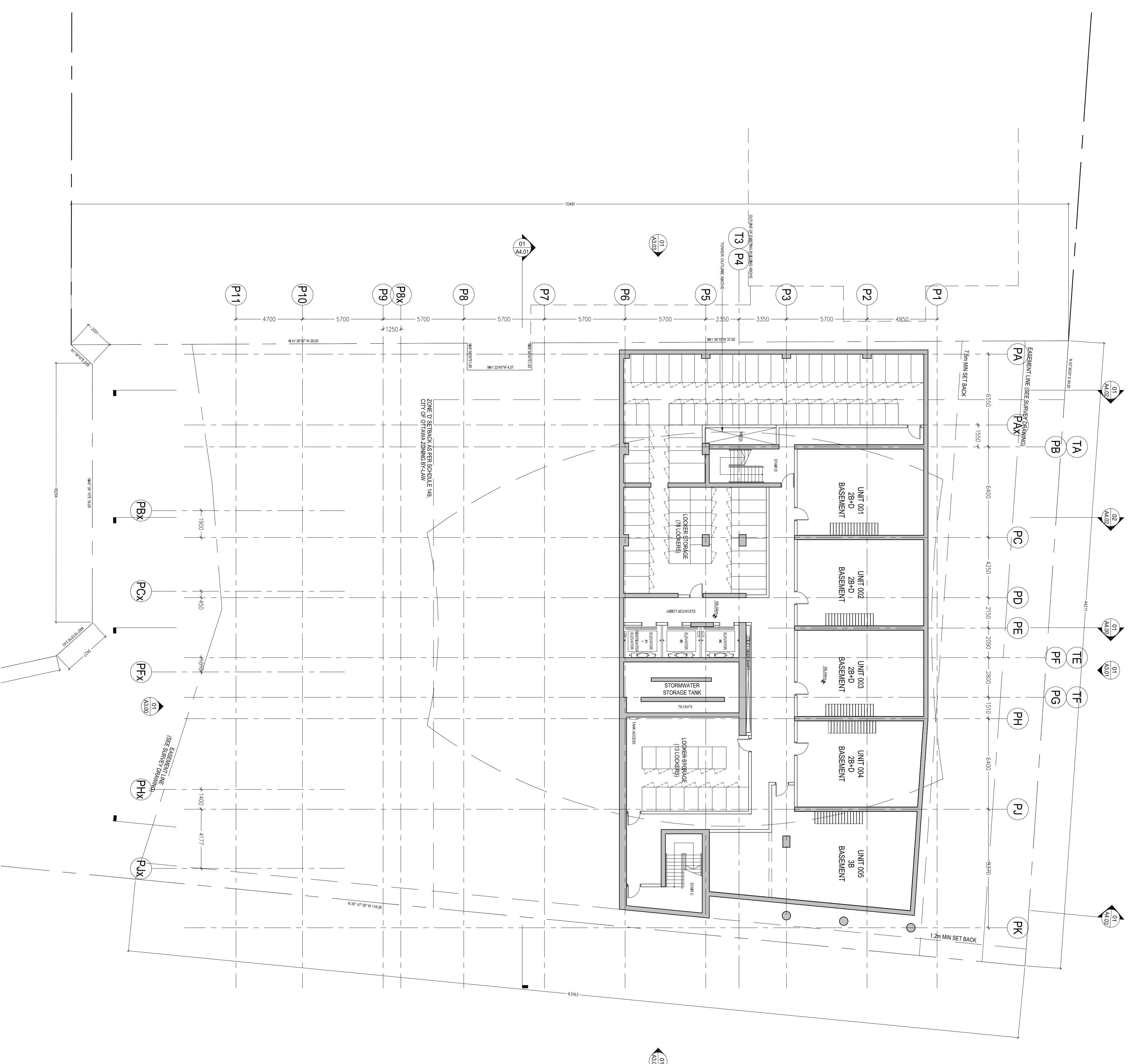

1. Copyright of this drawing is reserved by the Architect. The drawing, the drawing and the information contained therein, may not be reproduced in whole or in part without prior written permission of the Architect.

2. These Contract Documents are the property of the Architect. The Architect bears no responsibility for the interpretation of these Contract Documents. The Architect will provide written clarification or supplementary information regarding the intent of the Contract Documents. The Architect will not be responsible for any errors or omissions in the drawings or contract documents.

3. Drawings are not to be scaled for construction. The Contractor is to work and report and discrepancies with the Contract Documents to the Architect before commencing any work.

4. Positions of exposed finishes for mechanical or electrical devices, fittings and fixtures are indicated on architectural drawings. The location shown on the architectural drawing governs over the mechanical and electrical drawings. The Contractor shall be responsible for the coordination of these drawings.

5. These drawings are not to be used for construction unless noted below as "Issued for Construction".

6. All work to be performed and its performance with the Code and Bylaws of the Authority having jurisdiction.

7. The Architect of these plans and specifications gives no warranty or representation by them. All contractors or subcontractors must satisfy themselves when bidding and at all times ensure that they can properly construct the work represented by these plans.

No.	Revision	Date (YYYY-MM-DD)
01	SITE PLAN APPLICATION	2013.05.16
02	SITE PLAN APPLICATION	2013.05.16
03	SITE PLAN APPLICATION	2013.05.16



WALLMANARCHITECTS

30 Dundas Street, Suite 202
 Toronto, Ontario M5V 2C3
 T 416 340 1870
 F 416 340 1871
 info@wallmanarchitects.com



485 RICHMOND ROAD
 OTTAWA, ONTARIO

MINTO COMMUNITIES INC.

206-185 KENT ST. OTTAWA, ON K1P 0B8

LOWER GROUND LEVEL (L0)

XX-SS
 2013.05.16
 1:150 @ ARCH D

A2-02

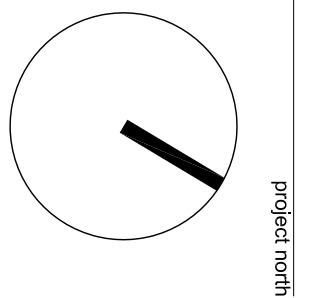
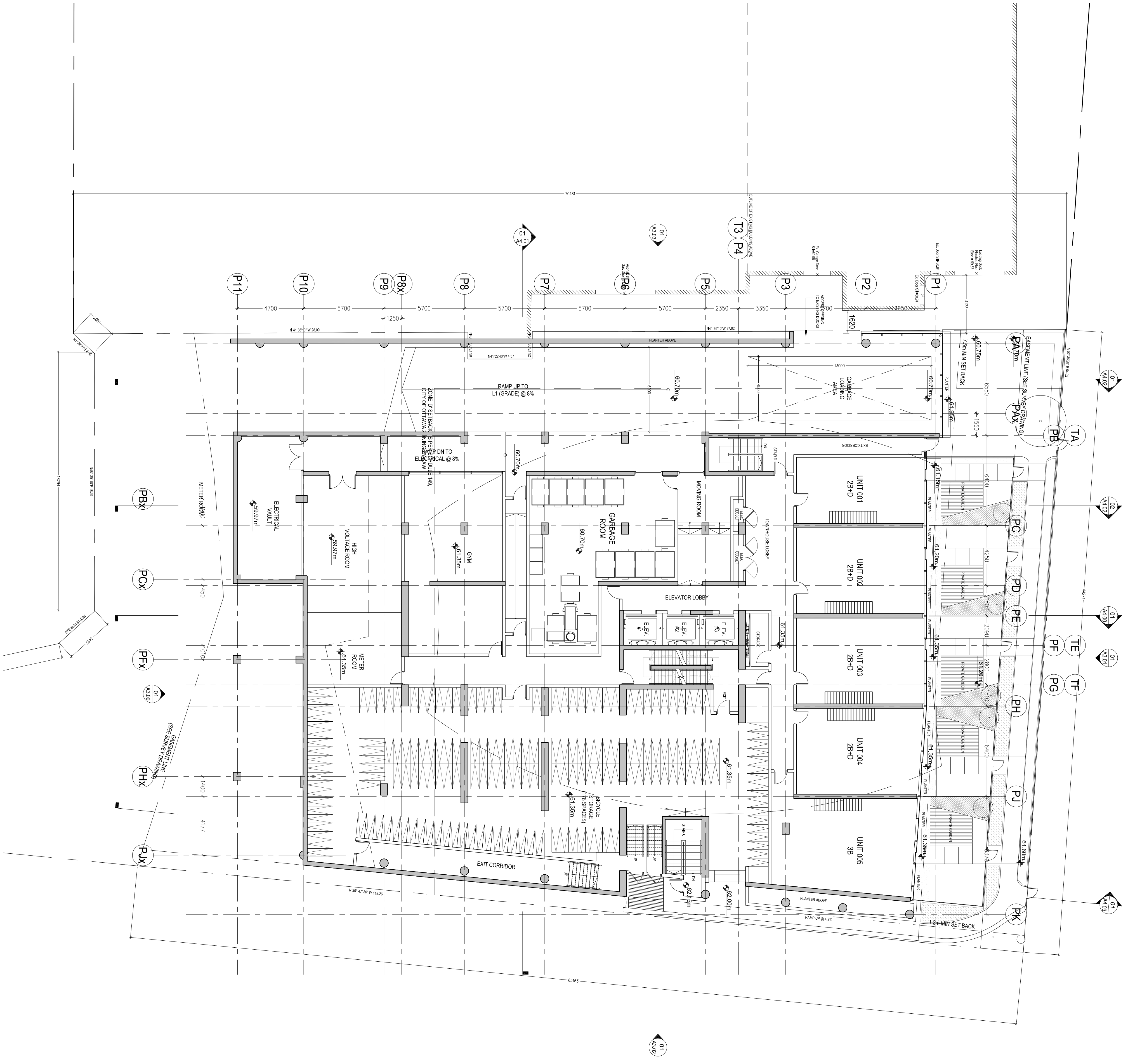

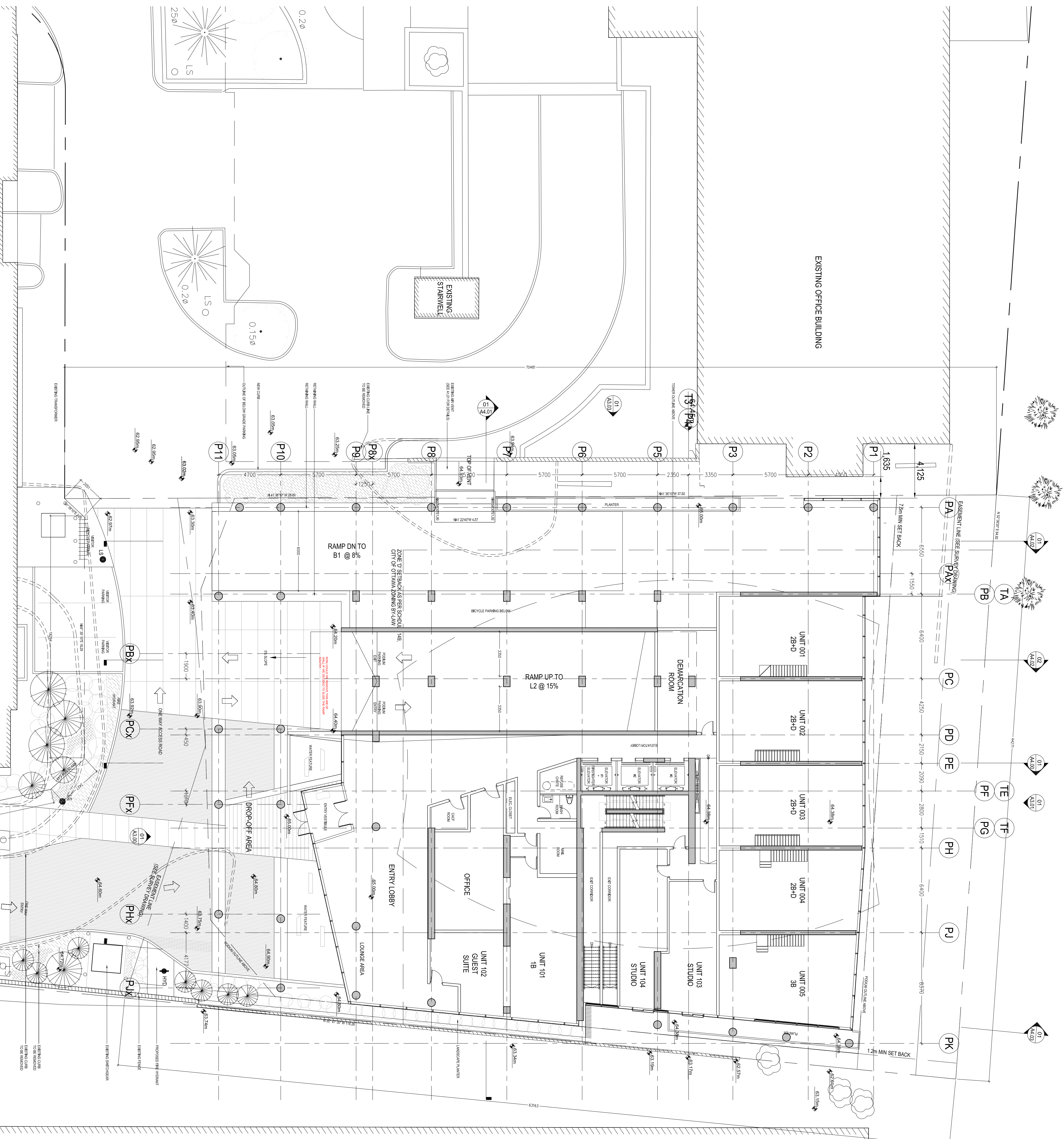

EXISTING COMMERCIAL BUILDING

1. Copyright of this drawing is reserved by the Architect. The drawing is to be used only for the project and site for which it was prepared. The Architect does not warrant the accuracy of the information contained in this drawing. The drawing is to be used in whole or in part without prior written permission of the Architect.
2. These Contract Documents are the property of the Architect. The Architect bears no responsibility for the interpretation of these documents. The Architect is not responsible for any errors or omissions in these documents. The Architect will not be held responsible for any delays or cost overruns caused by the Architect's review of shop drawings submitted by the Contractor for design confirmation only.
3. Drawings are not to be scaled for construction. The Contractor is to work and report and discrepancies with the Contract Documents to the Architect before commencing any work.
4. Positions of proposed finishes for mechanical or electrical devices, fittings and fixtures are indicated on architectural drawings. The location shown on the architectural drawing governs over the mechanical and electrical drawings. The Contractor is to verify the location of these devices and fixtures with the Architect.
5. These drawings are not to be used for construction unless noted below as "Issued for Construction".
6. All work is to be carried out in conformance with the Code and Bylaws of the City of Ottawa.
7. The Architect of these plans and specifications gives no warranty or representation when bidding and it is the Contractor's responsibility to verify all dimensions and conditions of the site and to ensure that they can properly construct the work represented by these plans.

No.	Revisions	Date (YYYY/MM/DD)
01	SITE PLAN APPLICATION	2017/07/27
02	SITE PLAN APPLICATION	2017/08/01
03	SITE PLAN APPLICATION	2018/05/16



CANDEREL
WALLMAN ARCHITECTS

30 Dundas Street, Suite 202
Toronto, Ontario M5V 2C3
T 416 340 1870
F 416 340 1871
info@wallmanarchitects.com



485 RICHMOND ROAD
OTTAWA, ONTARIO

MINTO COMMUNITIES INC.

2004-180 KENT ST. OTTAWA, ON K1P 0B8
LOWER GROUND LEVEL (L0)

project number: XX-SS
date: 2018.05.18
scale: 1:150 @ ARCH.D
drawn by: [blank]
sheet: A2-03

1. Copyright of this drawing is reserved by the Architect. The drawing is to be used only for the project and site for which it was prepared. It may not be reproduced in whole or in part without prior written permission of the Architect.

2. These Contract Documents are the property of the Architect. The Architect bears no responsibility for the interpretation of these documents. The Architect will not be held responsible for any errors or omissions in the drawings. The Architect will not be held responsible for any delays or interruptions in the construction process. The Architect will not be held responsible for any claims or damages arising from the construction process.

3. Drawings are not to be scaled for construction. The Contractor is to work and report and discrepancies with the Contract Documents to the Architect before commencing any work.

4. Portions of accepted finishes for mechanical or electrical devices, fittings and fixtures are indicated on architectural drawings. The location shown on the architectural drawing governs over the mechanical and electrical drawings. The Contractor is to verify the location of these devices and fixtures with the Architect before commencing any work.

5. These drawings are not to be used for construction unless noted below as "Issued for Construction".

6. All work to be carried out in conformance with the Code and Bylaws of the Province of Ontario.

7. The Architect of these plans and specifications gives no warranty or representation when bidding and it is the responsibility of the Contractor to verify all dimensions and conditions of the site and to ensure that they can properly construct the work represented by these plans.

No.	Revisions	Date (YYYY/MM/DD)
01	SITE PLAN APPLICATION	2017/07/27
02	SITE PLAN APPLICATION	2017/07/27
03	SITE PLAN APPLICATION	2018/05/16



WALLMAN ARCHITECTS

30 Dundas Street, Suite 202
Toronto, Ontario M5V 2C3
T 416 340 1870
F 416 340 1871
info@wallmanarchitects.com

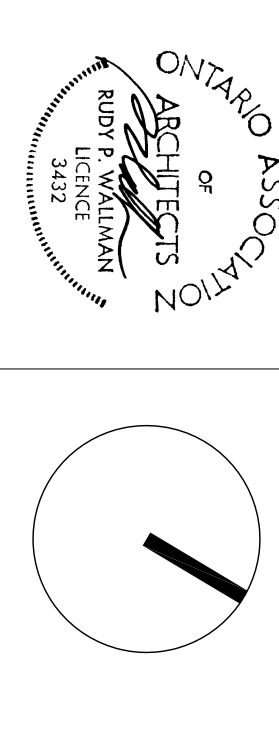

485 RICHMOND ROAD
OTTAWA, ONTARIO

MINTO COMMUNITIES INC.

2004-180 KENT ST. OTTAWA, ON K1P 0B8

PODIUM LEVEL 2 (L2)
FLOOR PLAN

project number: XX-SS
date: 2018.05.16
scale: 1:150 @ ARCH.D
drawn by: [blank]
sheet: [blank]

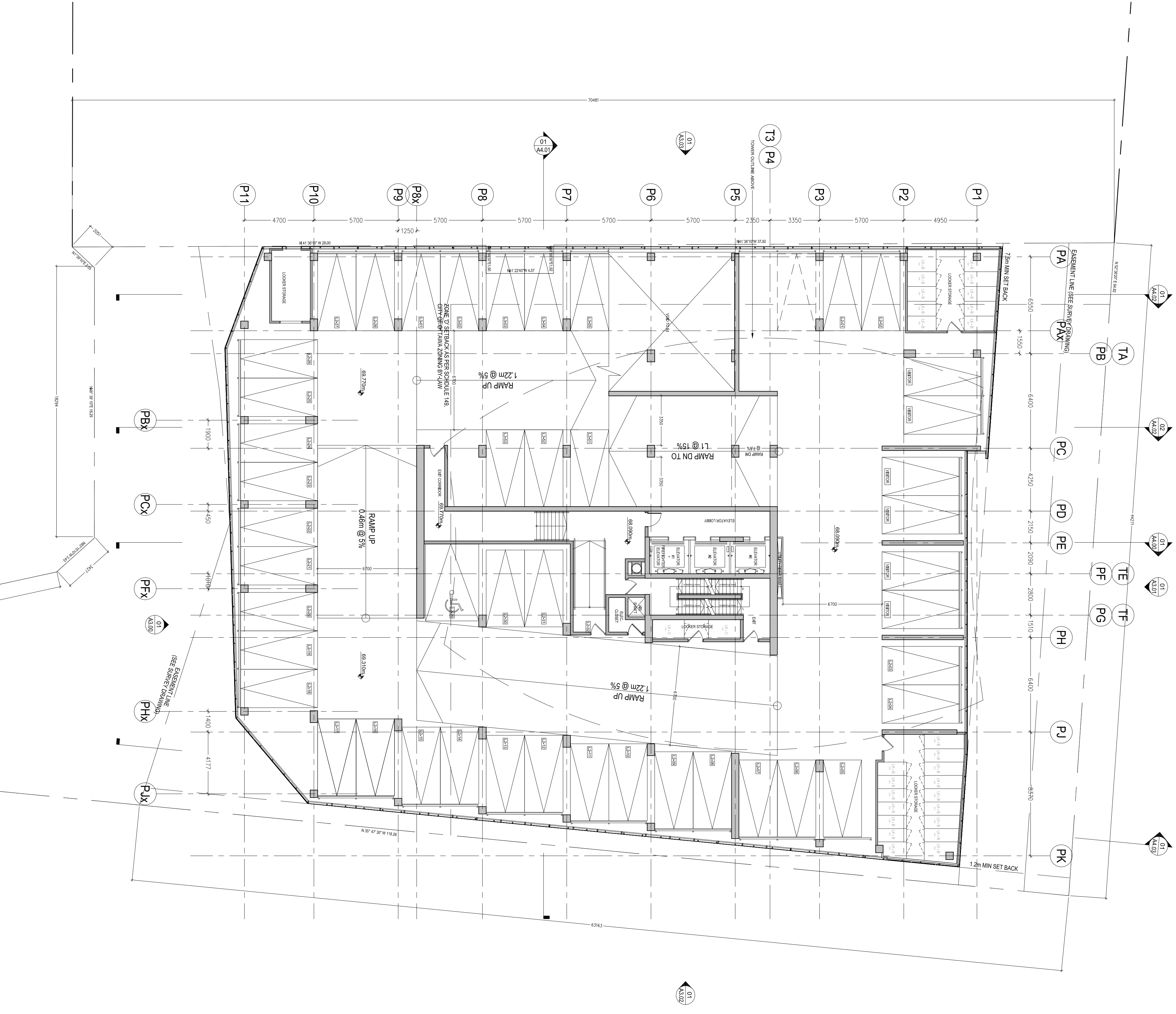

1. Copyright of this drawing is reserved by the Architect. The drawing is to be used only for the project and site for which it was prepared. It may not be reproduced in whole or in part without prior written permission of the Architect.

2. These Contract Documents are the property of the Architect. The Architect bears no responsibility for the interpretation of these documents or the architectural drawing system over the mechanical and electrical drawings. The Architect will provide preliminary information regarding the intent of the Contract Documents. The Architect will review Shop Drawings submitted by the Contractor for design compliance only.

3. Drawings are not to be scaled for construction. The Contractor is to work and report and discrepancies with the Contract Documents to the Architect before commencing any work.

4. Positions of exposed finishes for mechanical or electrical devices, fittings and fixtures are indicated on architectural drawings. The location shown on the architectural drawing system over the mechanical and electrical drawings shall be used for construction unless otherwise indicated by the Architect.

5. These drawings are not to be used for construction unless noted below as "Issued for Construction".

6. All work is to be carried out in conformance with the Code and Bylaws of the relevant governing jurisdiction.

7. The Architect of these plans and specifications gives no warranty or representation as to the accuracy of the information provided by third parties. All contractors or subcontractors must satisfy themselves when bidding and at all times ensure that they can properly construct the work represented by these plans.

No.	Revisions	Date (YYYY/MM/DD)
01	SITE PLAN APPLICATION	2017/07/27
02	SITE PLAN APPLICATION	2017/08/01
03	SITE PLAN APPLICATION	2018/05/16



WALLMAN ARCHITECTS

30 Dundas Street, Suite 202
Toronto, Ontario M5V 2G3
T 416 340 1870
F 416 340 1871
info@wallmanarchitects.com

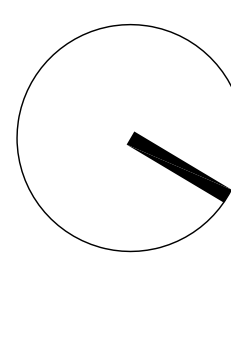

project north

client

485 RICHMOND ROAD
OTTAWA, ONTARIO

project number
2018.05.18

date
11/30 @ ARCH.D

scale
drawn by
sheet

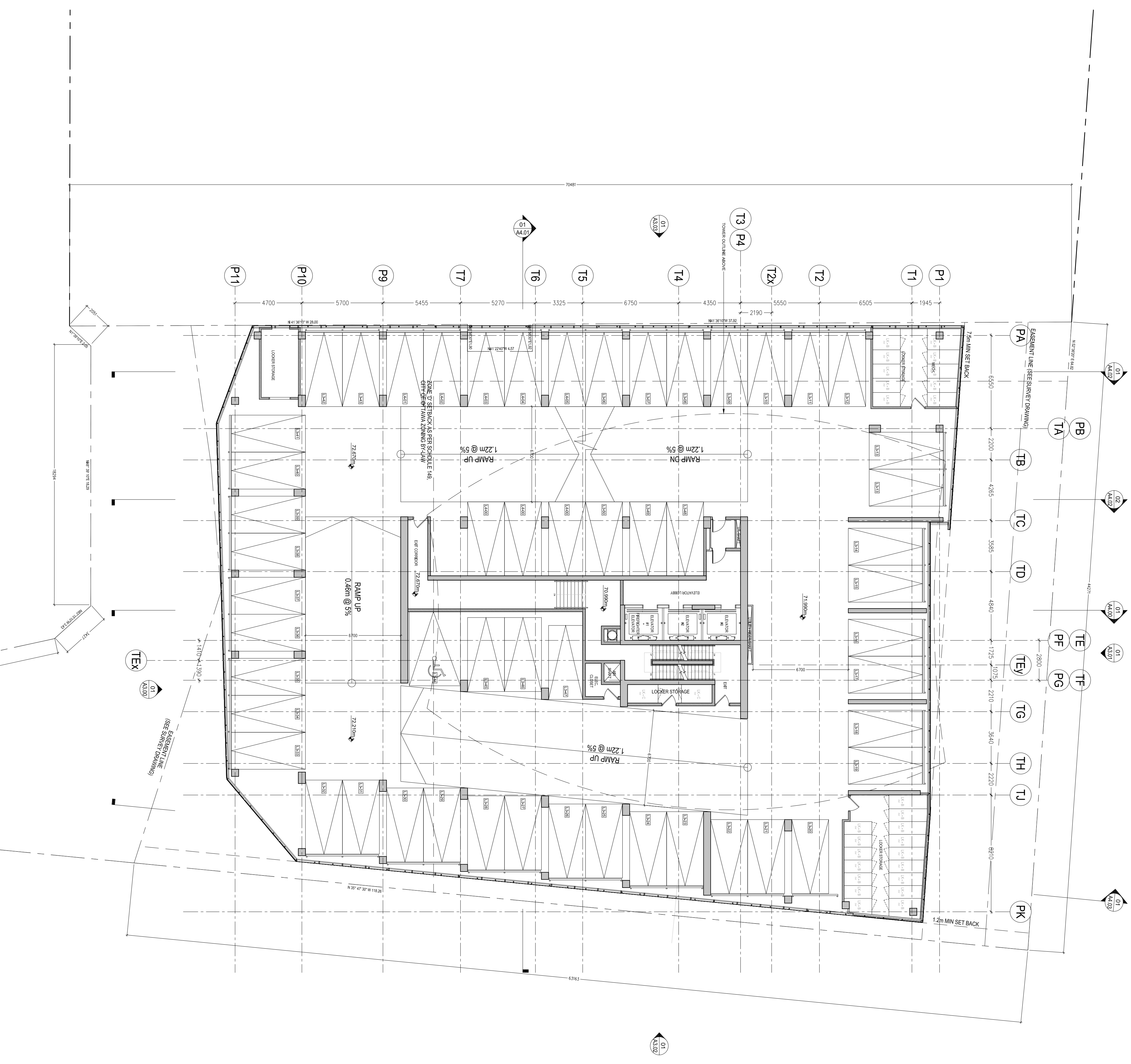

1. Copyright of this drawing is reserved by the Architect. The drawing is to be used only for the project and site for which it was prepared. It may not be reproduced in whole or in part without prior written permission of the Architect.

2. These Contract Documents are the property of the Architect. The Architect bears no responsibility for the interpretation of these documents. The Architect will not be held responsible for any errors or omissions in the drawings. The Architect will not be held responsible for any errors or omissions in the drawings. The Architect will not be held responsible for any errors or omissions in the drawings.

3. Drawings are not to be scaled for construction. The Contractor is to work and report and discrepancies with the Contract Documents to the Architect before commencing any work.

4. Portions of accepted finishes for mechanical or electrical devices, fittings and fixtures are indicated on architectural drawings. The location shown on the architectural drawing governs over the mechanical and electrical drawings. The Architect will not be held responsible for any errors or omissions in the drawings.

5. These drawings are not to be used for construction unless noted below as "Issued for Construction".

6. All work is to be carried out in conformance with the Code and Bylaws of the Province of Ontario.

7. The Architect of these plans and specifications gives no warranty or representation when bidding and it is the responsibility of the contractor to conduct the work represented by these plans.

No. Issuance Date (YYYY/MM/DD)

01 SITE PLAN APPLICATION 2017/07/27

02 SITE PLAN APPLICATION 2017/07/27

03 SITE PLAN APPLICATION 2017/05/16



CANDEREL
WALLMAN ARCHITECTS

30 Dundas Street, Suite 202
Toronto, Ontario M5V 2C3
T 416 340 1870
F 416 340 1871
info@wallmanarchitects.com

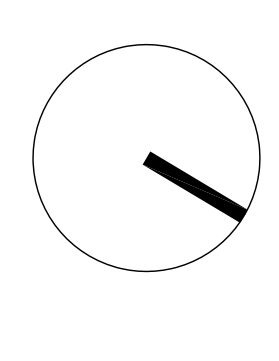

project north

project
485 RICHMOND ROAD
OTTAWA, ONTARIO

client
MINTO COMMUNITIES INC.

2004-180 KENT ST. OTTAWA, ON K1P 0B8

site
PODIUM LEVEL 4 (L4)
FLOOR PLAN

project number
XX-SS
2013.05.18

date
11:50 @ ARCH.D

scale
drawn by
Sheet

A2-06

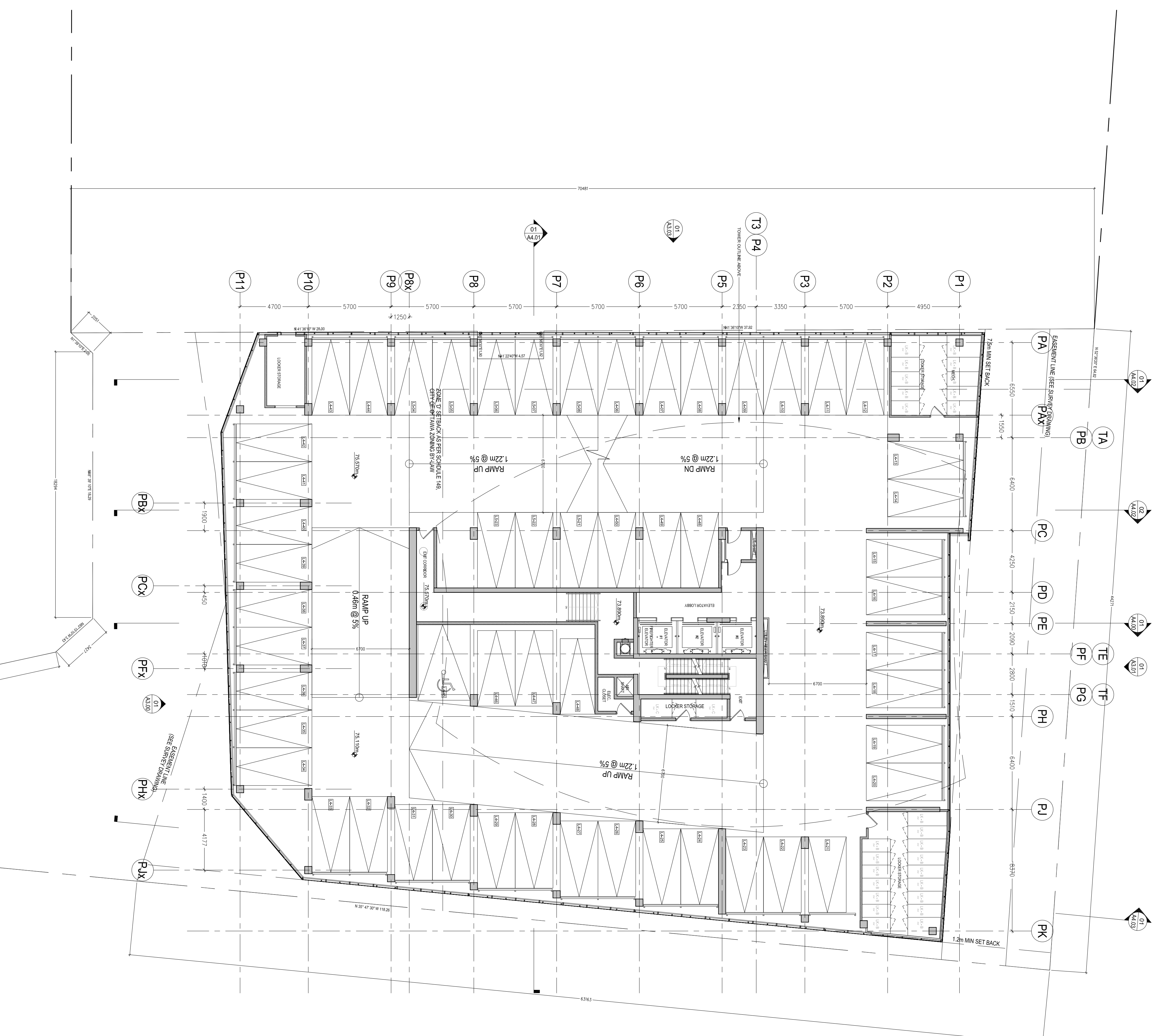

1. Copyright of this drawing is reserved by the Architect. The drawing shall be used only for the project and site for which it was prepared. The Architect does not warrant the accuracy of the information contained herein and is not responsible for any errors or omissions. The drawing may not be reproduced in whole or in part without prior written permission of the Architect.

2. These Contract Documents are the property of the Architect. The Architect bears no responsibility for the interpretation of these documents. The Architect shall not be held responsible for any errors or omissions in the design or construction of the project. The Architect will provide engineering, identification or supplementary information regarding the intent of the Contract Documents. The Architect will review Shop Drawings submitted by the Contractor for design compliance only.

3. Drawings are not to be scaled for construction. The Contractor is to work and report and discrepancies with the Contract Documents to the Architect before commencing any work.

4. Positions of exposed finishes for mechanical or electrical devices, fittings and fixtures are indicated on architectural drawings. The location shown on the architectural drawing governs over the mechanical and electrical drawings. Shop drawings for such devices will be scaled as indicated by the Architect.

5. These drawings are not to be used for construction unless noted below as "Issued for Construction".

6. All work is to be carried out in conformance with the Code and Bylaws of the relevant governing jurisdiction.

7. The Architect of these plans and specifications gives no warranty or representation when bidding and all times ensure that they can properly construct the work represented by these plans.

No.	Revisions	Date (YYYY/MM/DD)
01	SITE PLAN APPLICATION	2017/07/27
02	SITE PLAN APPLICATION	2017/08/01
03	SITE PLAN APPLICATION	2018/05/16



WALLMAN ARCHITECTS

30 Dundas Street, Suite 202
Toronto, Ontario M5V 2C3
T 416 340 1870
F 416 340 1871
info@wallmanarchitects.com



485 RICHMOND ROAD
OTTAWA, ONTARIO

MINTO COMMUNITIES INC.

204-180 KENT ST. OTTAWA, ON K1P 0B8
LOCKER STORAGE (L5)
FLOOR PLAN

project number: XX-355
date: 2018.05.16
scale: 1:150 @ ARCH.D
drawn by: [blank]
sheet: [blank]

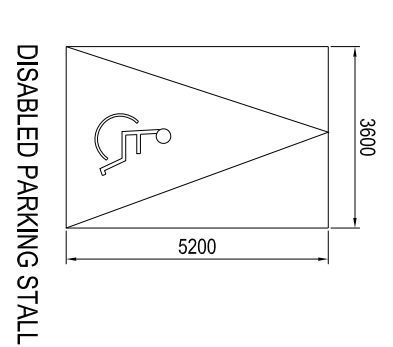
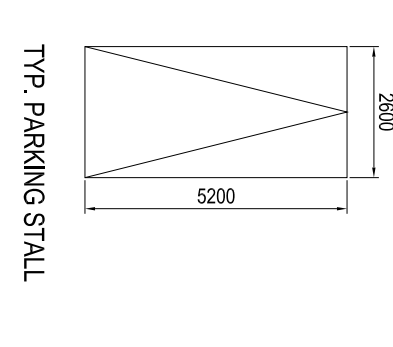
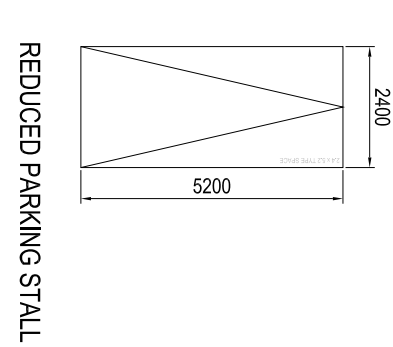
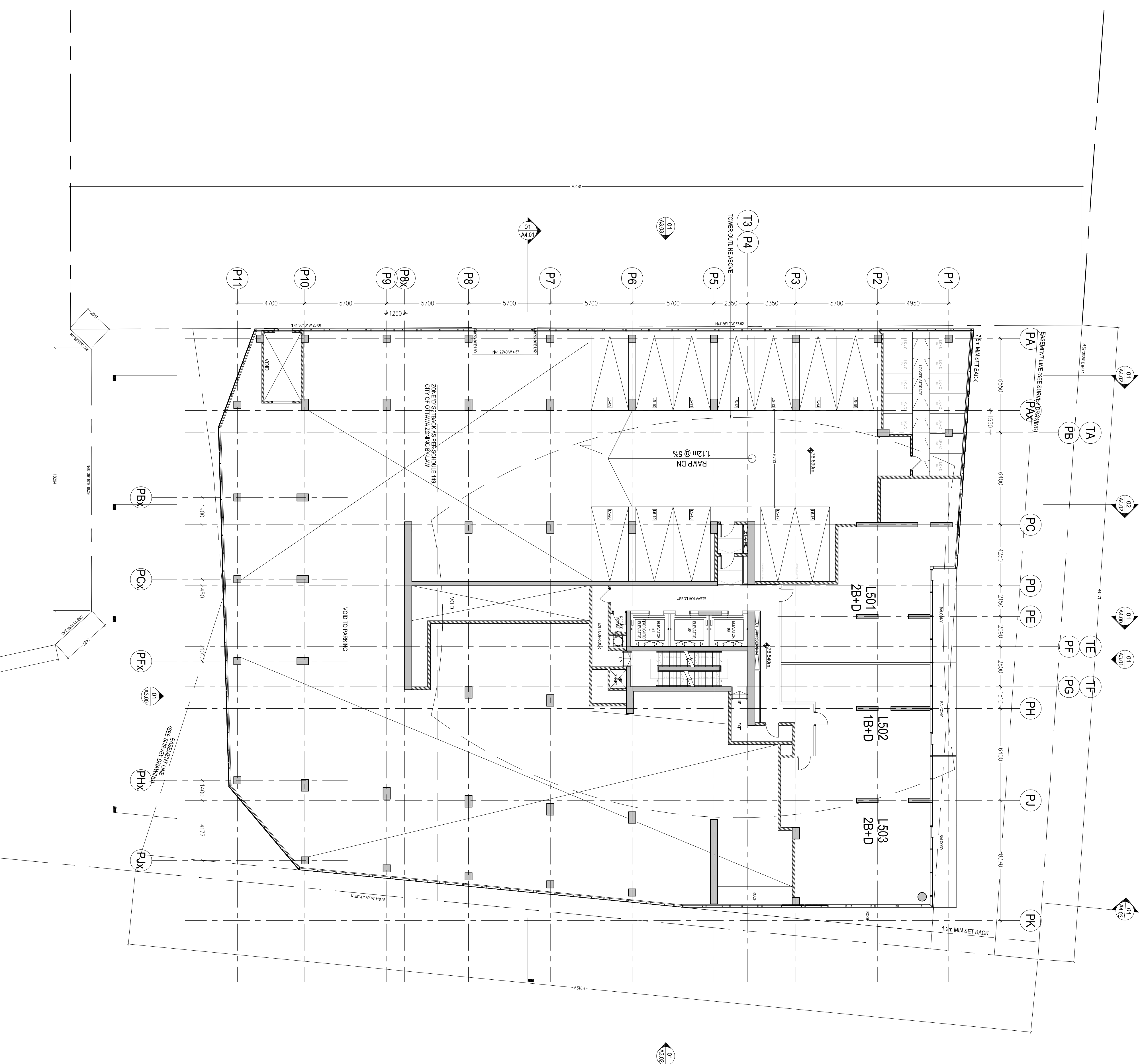

1. Copyright of this drawing is reserved by the Architect. The drawing is the property of the Architect and shall remain the property of the Architect. The drawing and the information contained therein may not be reproduced in whole or in part without prior written permission of the Architect.

2. These Contract Documents are the property of the Architect. The Architect bears no responsibility for the interpretation of these documents. The Architect shall not be held liable for any errors or omissions in the drawings or specifications. The Architect will provide preliminary identification of supplementary information regarding the intent of the Contract Documents. The Architect will review Shop Drawings submitted by the Contractor for design coordination only.

3. Drawings are not to be scaled for construction. The Contractor is to work and report and discrepancies with the Contract Documents to the Architect before commencing any work.

4. Positions of exposed finishes for mechanical or electrical devices, fittings and fixtures are indicated on architectural drawings. The location shown on the architectural drawing governs over the mechanical and electrical drawings. Shop drawings for such devices will be scaled as indicated by the Architect.

5. These drawings are not to be used for construction unless noted below as "Issued for Construction".

6. All work is to be carried out in conformance with the Code and Bylaws of the applicable governing jurisdiction.

7. The Architect of these plans and specifications gives no warranty or representation as to the accuracy of the information provided to the Architect. All contractors or subcontractors must satisfy themselves when bidding and at all times ensure that they can properly construct the work represented by these plans.

No.	Revisions	Date (YYYY/MM/DD)
01	SITE PLAN APPLICATION	2017/07/27
02	SITE PLAN APPLICATION	2017/08/01
03	SITE PLAN APPLICATION	2018/05/16



WALLMAN ARCHITECTS

30 Dundas Street, Suite 202
Toronto, Ontario M5V 2C3
T 416 340 1870
F 416 340 1871
info@wallmanarchitects.com

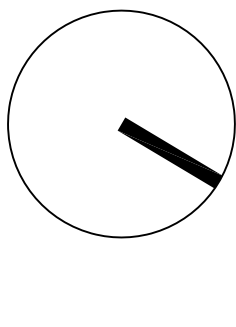

project
485 RICHMOND ROAD
OTTAWA, ONTARIO

client
MINTO COMMUNITIES INC.

2004-180 KENT ST. OTTAWA, ON K1P 0B8

title
TYPICAL TOWER LEVEL (L07-17)
FLOORPLAN

project number
XX-SS
2018.05.18
date
11:50 @ ARCH.D
scale
drawn by
sheet

A2-09

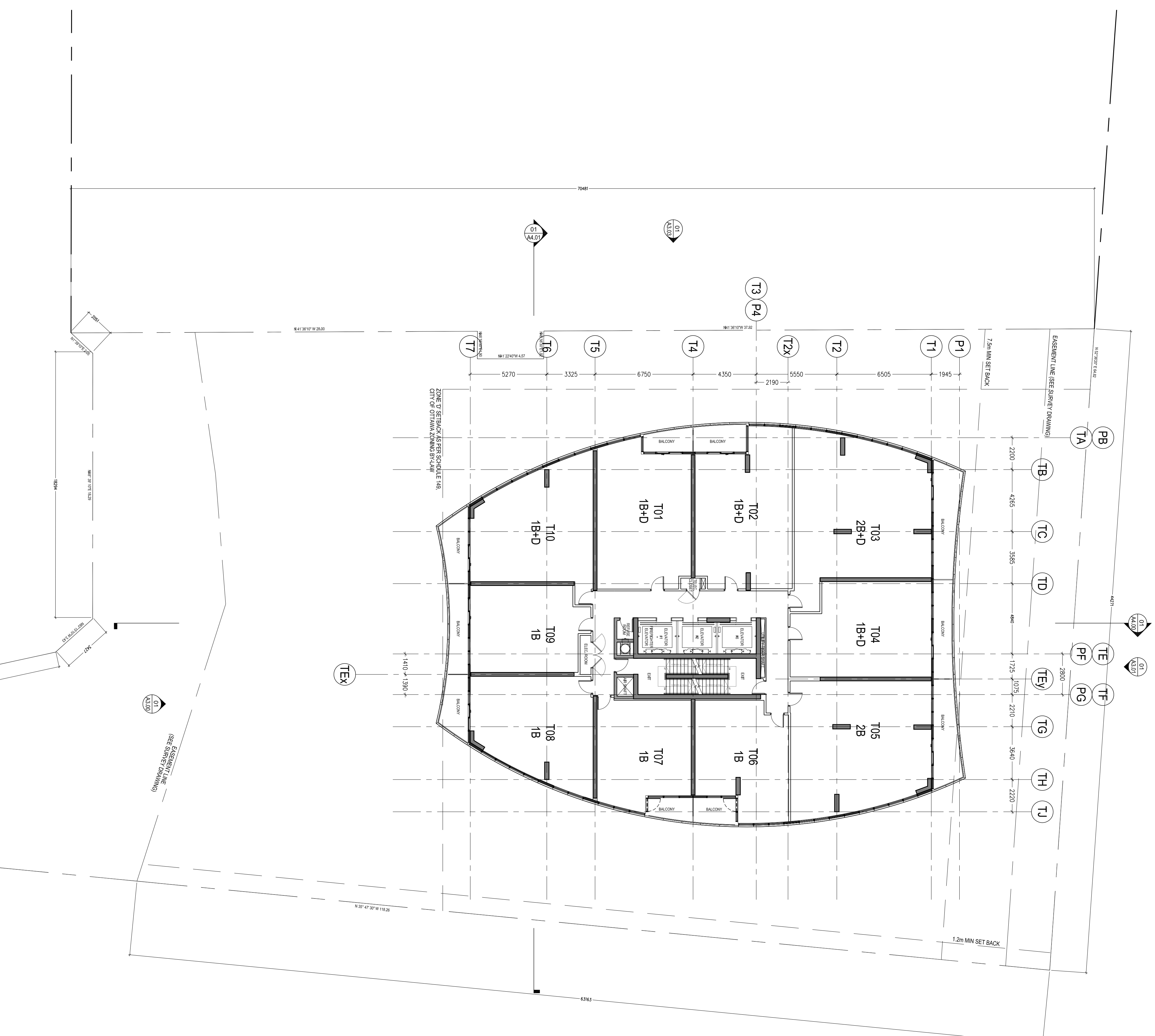

1. Copyright of this drawing is reserved by the Architect. The drawing is the property of the Architect and shall remain the property of the Architect. The drawing is not to be reproduced in whole or in part without prior written permission of the Architect.

2. These Contract Documents are the property of the Architect. The Architect bears no responsibility for the interpretation of these documents. The Architect shall not be held responsible for any errors or omissions in the drawings. The Architect shall not be held responsible for any errors or omissions in the drawings. The Architect shall not be held responsible for any errors or omissions in the drawings.

3. Drawings are not to be scaled for construction. The Contractor is to work and report and discrepancies with the Contract Documents to the Architect before commencing any work.

4. Positions of exposed finishes for mechanical or electrical devices, fittings and fixtures are indicated on architectural drawings. The location shown on the architectural drawing governs over the mechanical and electrical drawings. The Architect shall not be held responsible for any errors or omissions in the drawings.

5. These drawings are not to be used for construction unless noted below as "Issued for Construction".

6. All work is to be carried out in conformance with the Code and Bylaws of the applicable governing jurisdiction.

7. The Architect of these plans and specifications gives no warranty or representation when bidding and all bidders ensure that they can properly construct the work represented by these plans.

No.	Revisions	Date (YYYY/MM/DD)
01	SITE PLAN APPLICATION	2017/07/27
02	SITE PLAN APPLICATION	2018/05/16
03	SITE PLAN APPLICATION	2018/05/16



WALLMAN ARCHITECTS

30 Dundas Street, Suite 202
Toronto, Ontario M5V 2C3
T 416 340 1870
F 416 340 1871
info@wallmanarchitects.com

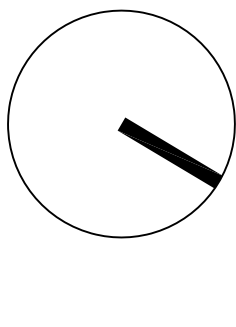

project
488 RICHMOND ROAD
OTTAWA, ONTARIO

client
MINTO COMMUNITIES INC.

2004-180 KENT ST. OTTAWA, ON K1P 0B8

title
TYPICAL PENTHOUSE LEVEL (L20 - 25)
FLOOR PLAN

project number
XX-SS
2018.05.18
date
1:150 @ ARCH.D
scale
drawn by
sheet

A2-11

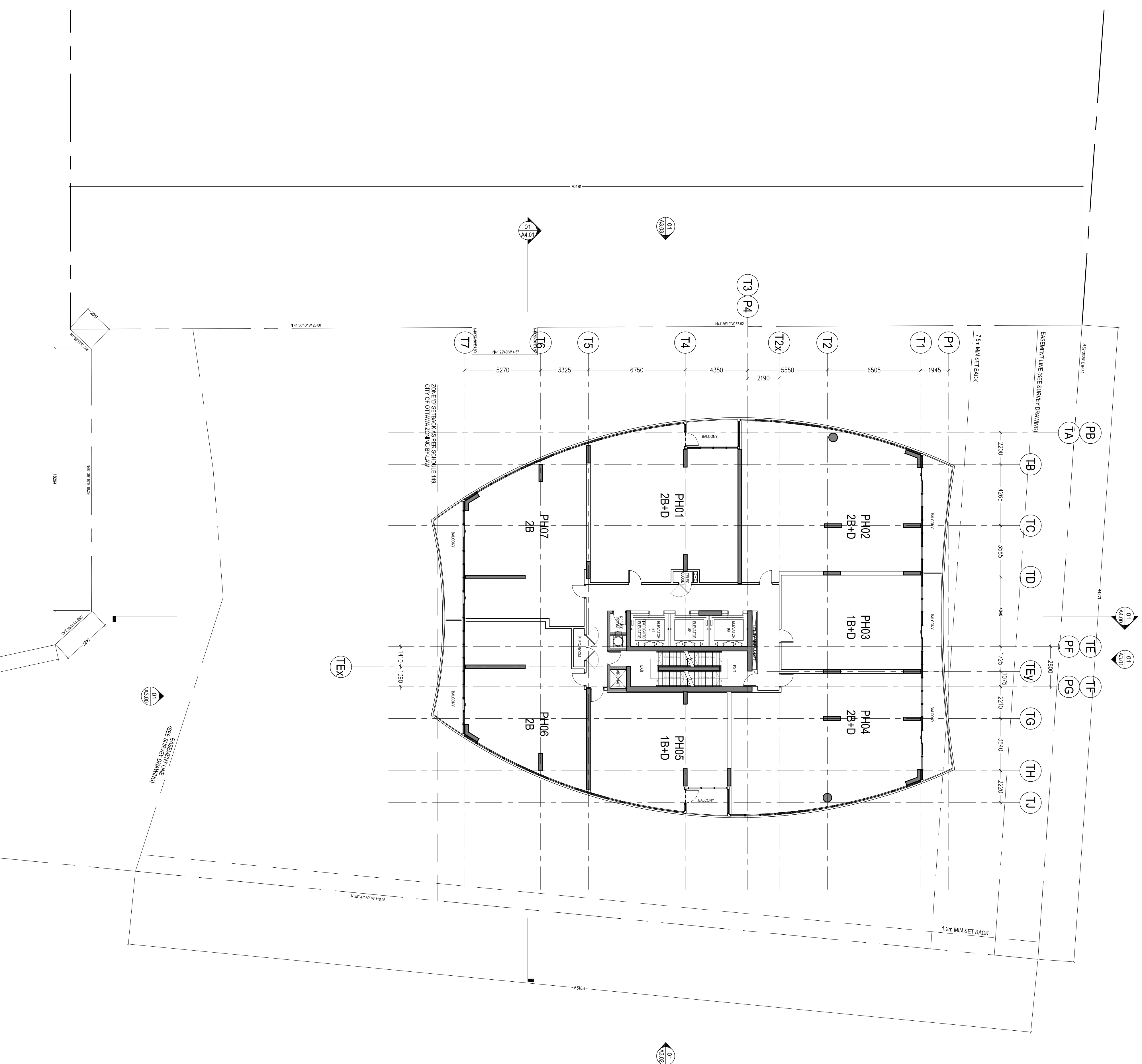

1. Copyright of this drawing is reserved by the Architect. The drawing is to be used only for the project and site for which it was prepared. It may not be reproduced in whole or in part without prior written permission of the Architect.

2. These Contract Documents are the property of the Architect. The Architect bears no responsibility for the interpretation of these documents. The Architect will not be held responsible for any errors or omissions in the drawings. The Architect will review Shop Drawings submitted by the Contractor for design coordination only.

3. Drawings are not to be scaled for construction. The Contractor is to work and report and discrepancies with the Contract Documents to the Architect before commencing any work.

4. Positions of exposed finishes for mechanical or electrical devices, fittings and fixtures are indicated on architectural drawings. The location shown on the architectural drawing governs over the mechanical and electrical drawings. Shop drawings of such devices will be scaled as indicated by the Architect.

5. These drawings are not to be used for construction unless noted below as "Issued for Construction".

6. All work is to be carried out in conformance with the Code and Bylaws of the applicable governing jurisdiction.

7. The Architect of these plans and specifications gives no warranty or representation as to the accuracy of the information provided by others, or representatives when bidding and it all times ensure that they can properly construct the work represented by these plans.

No.	Revisions	Date (YYYY/MM/DD)
01	SITE PLAN APPLICATION	2017/07/27
02	PERMIT APPLICATION	2017/08/01
03	SITE PLAN APPLICATION	2018/05/16



WALLMAN ARCHITECTS
 30 Dundas Street, Suite 202
 Toronto, Ontario M5V 2C3
 T 416 340 1870
 F 416 340 1871
 info@wallmanarchitects.com

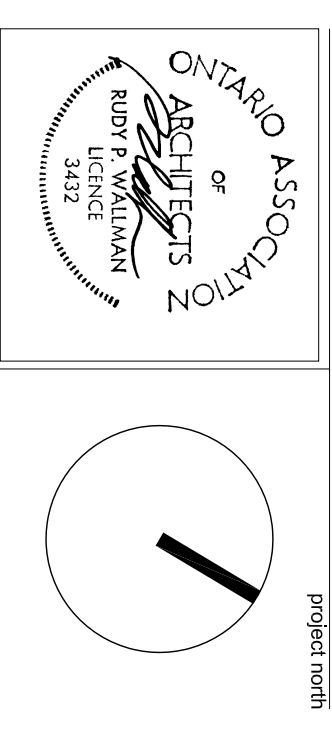

project
 488 RICHMOND ROAD
 OTTAWA, ONTARIO

client
 MINTO COMMUNITIES INC.

2004-181 KENT ST. OTTAWA, ON K1P 0B8

title
 SOUTH ELEVATION

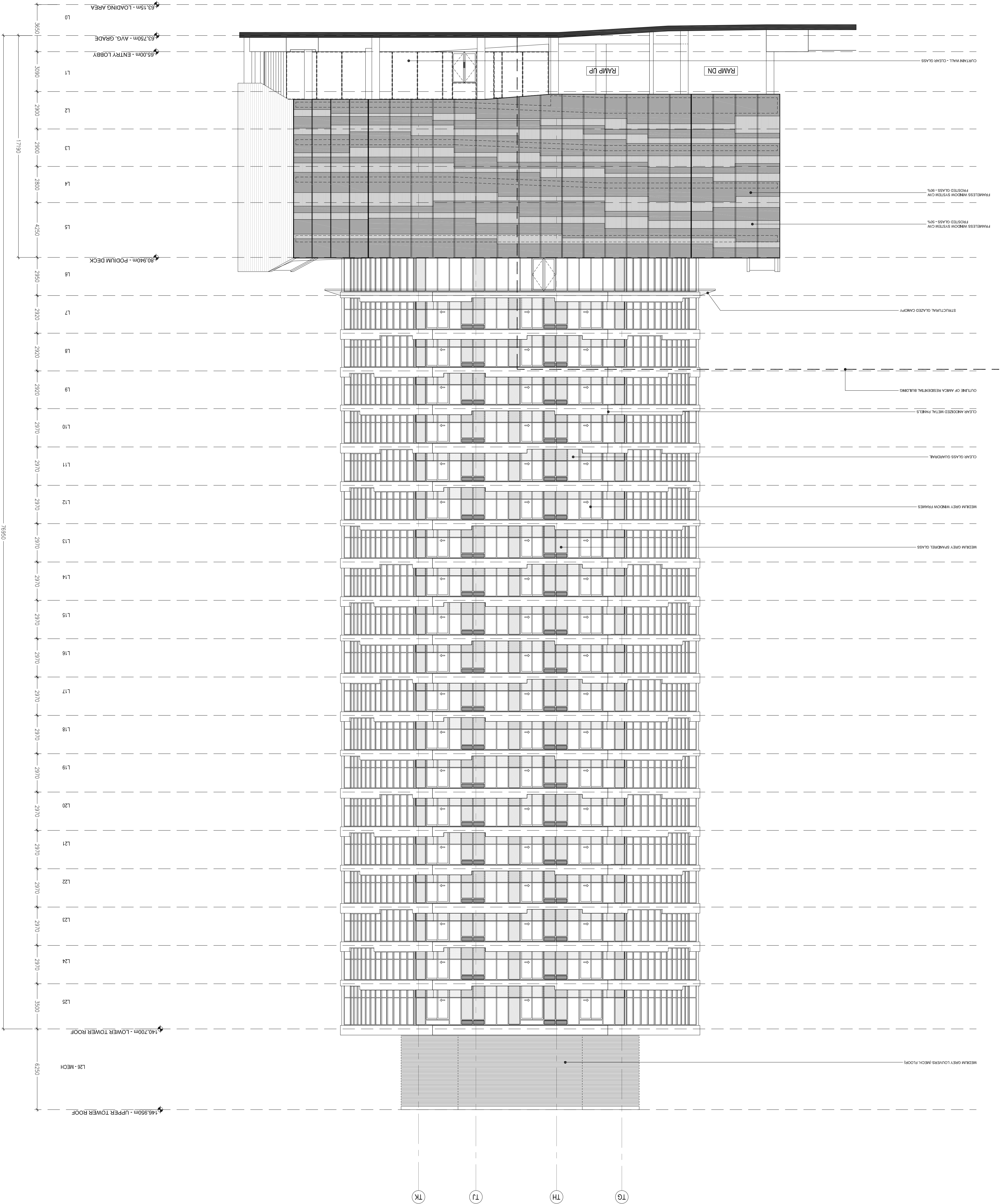
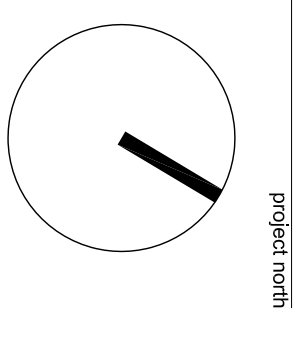

1. Copyright of this drawing is reserved by the Architect. The drawing is to be used only for the project and site for which it was prepared. It may not be reproduced in whole or in part without prior written permission of the Architect.

2. These Contract Documents are the property of the Architect. The Architect bears no responsibility for the interpretation of these documents by anyone other than the Architect. The Architect will provide appropriate clarification or supplementary information regarding the intent of the Contract Documents. The Architect will review Shop Drawings submitted by the Contractor for design coordination only.

3. Drawings are not to be scaled for construction. The Contractor is to work and report and discrepancies with the Contract Documents to the Architect before commencing any work.

4. Positions of exposed finishes for mechanical or electrical devices, fittings and fixtures are indicated on architectural drawings. The location shown on the architectural drawing governs over the mechanical and electrical drawings. Shop drawings of such devices will be scaled as indicated by the Architect.

5. These drawings are not to be used for construction unless noted below as "Issued for Construction".

6. All work is to be carried out in conformance with the Code and Bylaws of the relevant governing jurisdiction.

7. The Architect of these plans and specifications gives no warranty or representation as to the accuracy of the information provided, or the fitness of the same for the intended use. All contractors or subcontractors must satisfy themselves when bidding and at all times ensure that they can properly construct the work represented by these plans.

No.	Revisions	Date (YYYY/MM/DD)
01	SITE PLAN APPLICATION	2017/07/27
02	CONTRACT DOCUMENTS	2017/08/24
03	SITE PLAN APPLICATION	2018/05/16



WALLMAN ARCHITECTS

30 Dundas Street, Suite 202
Toronto, Ontario M5V 2C3
T 416 340 1870
F 416 340 1871
info@wallmanarchitects.com

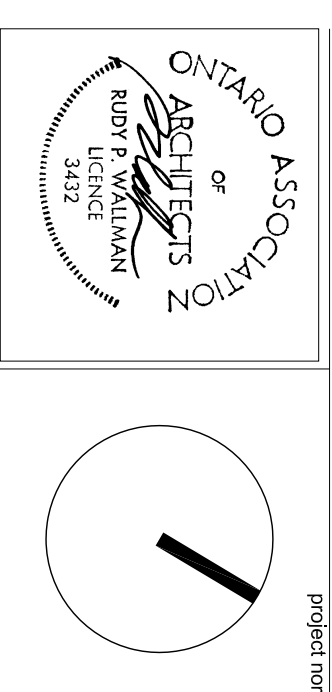

485 RICHMOND ROAD
OTTAWA, ONTARIO

MINTO COMMUNITIES INC.

2004-181 KENT ST. OTTAWA, ON K1P 0B8

NORTH ELEVATION

project number	date
XX-SS	2018.05.16
1:200 @ ARCH.D	drawn by
	sheet

A3-01

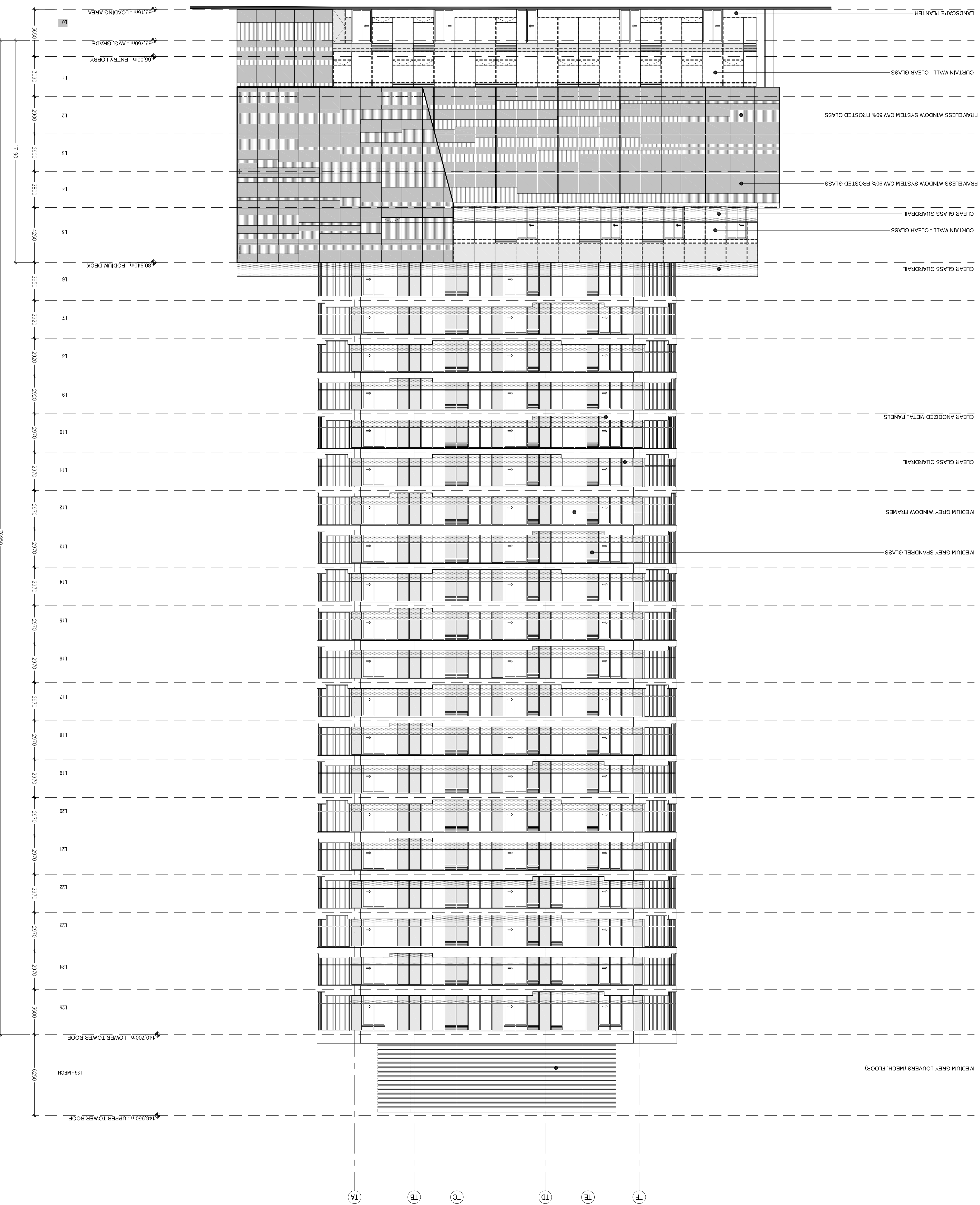

1. Copyright of this drawing is reserved by the Architect. The drawing is to be used only for the project and site for which it was prepared. It may not be reproduced in whole or in part without prior written permission of the Architect.

2. These Contract Documents are the property of the Architect. The Architect bears no responsibility for the interpretation of these documents. The Architect will provide clarifications or supplementary information regarding the intent of the Contract Documents. The Architect will review Shop Drawings submitted by the Contractor for design coordination only.

3. Drawings are not to be scaled for construction. The Contractor is to work and report and discrepancies with the Contract Documents to the Architect before commencing any work.

4. Finishes of exposed finishes for mechanical or electrical devices, fittings and fixtures are indicated on architectural drawings. The location shown on the architectural drawing governs over the mechanical and electrical drawings. Shop drawings of such devices will be scaled as determined by the Architect.

5. These drawings are not to be used for construction unless noted below as "Issued for Construction".

6. All work is to be carried out in conformance with the Code and Bylaws of the applicable governing jurisdiction.

7. The Architect of these plans and specifications gives no warranty or representation as to the accuracy of the information provided by others, or representatives when bidding and all times ensure that they can properly construct the work represented by these plans.

No. Issuance Date (YYYY-MM-DD)
 01 SITE PLAN APPLICATION 2017-07-27
 02 SITE PLAN APPLICATION 2017-07-27
 03 SITE PLAN APPLICATION 2018-05-16

No.	Issuance	Date (YYYY-MM-DD)
01	SITE PLAN APPLICATION	2017-07-27
02	SITE PLAN APPLICATION	2017-07-27
03	SITE PLAN APPLICATION	2018-05-16



WALLMAN ARCHITECTS

30 Dundas Street, Suite 202
 Toronto, Ontario M5V 2G3
 T 416 340 1870
 F 416 340 1871
 info@wallmanarchitects.com

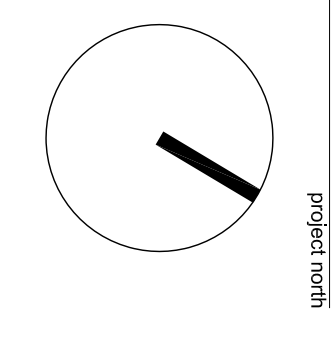

project
 485 RICHMOND ROAD
 OTTAWA, ONTARIO

client
 MINTO COMMUNITIES INC.

site
 206-180 KENT ST. OTTAWA, ON K1P 0B8

title
EAST ELEVATION

project number
 XX-SS
 2018.05.16
 date
 1:200 @ ARCH.D
 scale
 drawn by
 sheet

A3-02

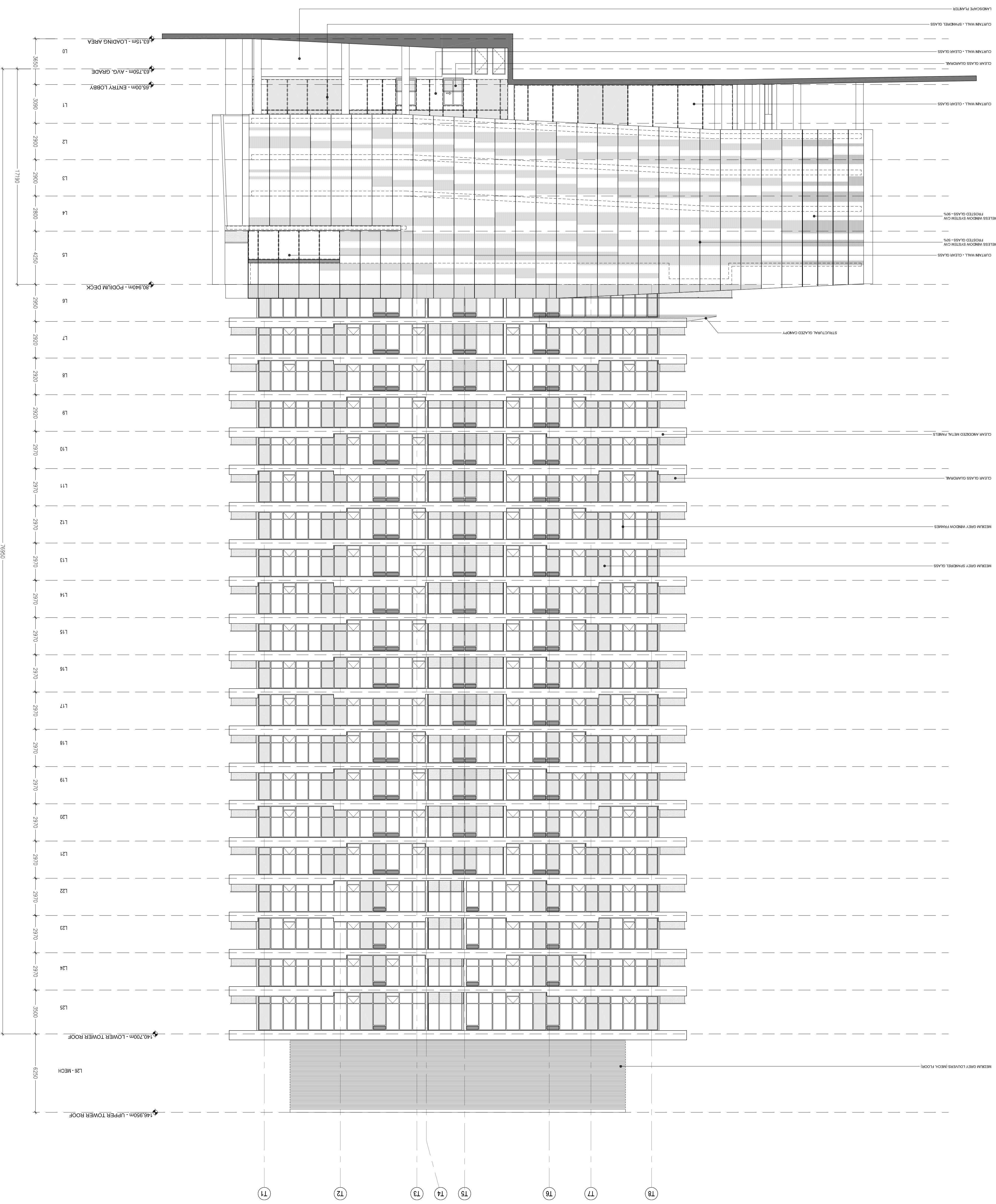

1. Copyright of this drawing is reserved by the Architect. The drawing is the property of the Architect and shall remain the property of the Architect. The drawing and its contents shall not be reproduced in whole or in part without prior written permission of the Architect.

2. These Contract Documents are the property of the Architect. The Architect bears no responsibility for the interpretation of these documents. The Architect shall not be held responsible for any errors or omissions in the drawings or specifications. The Architect shall not be held responsible for any delays or interruptions in the progress of the project.

3. Drawings are not to be scaled for construction. The Contractor is to work and report and discrepancies with the Contract Documents to the Architect before commencing any work.

4. Portions of accepted finishes for mechanical or electrical devices, fittings and fixtures are indicated on architectural drawings. The location shown on the architectural drawing governs over the mechanical and electrical drawings. The Contractor shall be responsible for the coordination of these drawings.

5. These drawings are not to be used for construction unless noted below as "Issued for Construction".

6. All work is to be carried out in conformance with the Code and Bylaws of the Province of Ontario.

7. The Architect of these plans and specifications gives no warranty or representation when bidding and it is the Contractor's responsibility to conduct the work represented by these plans.

No. Issuance Date (YYYY/MM/DD)

01 SITE PLAN APPLICATION 2017/07/27

02 SITE PLAN APPLICATION 2017/07/27

03 SITE PLAN APPLICATION 2018/05/16

04 SITE PLAN APPLICATION 2018/05/16

05 SITE PLAN APPLICATION 2018/05/16

06 SITE PLAN APPLICATION 2018/05/16

07 SITE PLAN APPLICATION 2018/05/16

08 SITE PLAN APPLICATION 2018/05/16

09 SITE PLAN APPLICATION 2018/05/16

10 SITE PLAN APPLICATION 2018/05/16

11 SITE PLAN APPLICATION 2018/05/16

12 SITE PLAN APPLICATION 2018/05/16

13 SITE PLAN APPLICATION 2018/05/16

14 SITE PLAN APPLICATION 2018/05/16

15 SITE PLAN APPLICATION 2018/05/16

16 SITE PLAN APPLICATION 2018/05/16

17 SITE PLAN APPLICATION 2018/05/16

18 SITE PLAN APPLICATION 2018/05/16

19 SITE PLAN APPLICATION 2018/05/16

20 SITE PLAN APPLICATION 2018/05/16

21 SITE PLAN APPLICATION 2018/05/16

22 SITE PLAN APPLICATION 2018/05/16

23 SITE PLAN APPLICATION 2018/05/16

24 SITE PLAN APPLICATION 2018/05/16

25 SITE PLAN APPLICATION 2018/05/16

26 SITE PLAN APPLICATION 2018/05/16

27 SITE PLAN APPLICATION 2018/05/16

28 SITE PLAN APPLICATION 2018/05/16

29 SITE PLAN APPLICATION 2018/05/16

30 SITE PLAN APPLICATION 2018/05/16

31 SITE PLAN APPLICATION 2018/05/16

32 SITE PLAN APPLICATION 2018/05/16

33 SITE PLAN APPLICATION 2018/05/16

34 SITE PLAN APPLICATION 2018/05/16

35 SITE PLAN APPLICATION 2018/05/16

36 SITE PLAN APPLICATION 2018/05/16

37 SITE PLAN APPLICATION 2018/05/16

38 SITE PLAN APPLICATION 2018/05/16

39 SITE PLAN APPLICATION 2018/05/16

40 SITE PLAN APPLICATION 2018/05/16

41 SITE PLAN APPLICATION 2018/05/16

42 SITE PLAN APPLICATION 2018/05/16

43 SITE PLAN APPLICATION 2018/05/16

44 SITE PLAN APPLICATION 2018/05/16

45 SITE PLAN APPLICATION 2018/05/16

46 SITE PLAN APPLICATION 2018/05/16

47 SITE PLAN APPLICATION 2018/05/16

48 SITE PLAN APPLICATION 2018/05/16

49 SITE PLAN APPLICATION 2018/05/16

50 SITE PLAN APPLICATION 2018/05/16

51 SITE PLAN APPLICATION 2018/05/16

52 SITE PLAN APPLICATION 2018/05/16

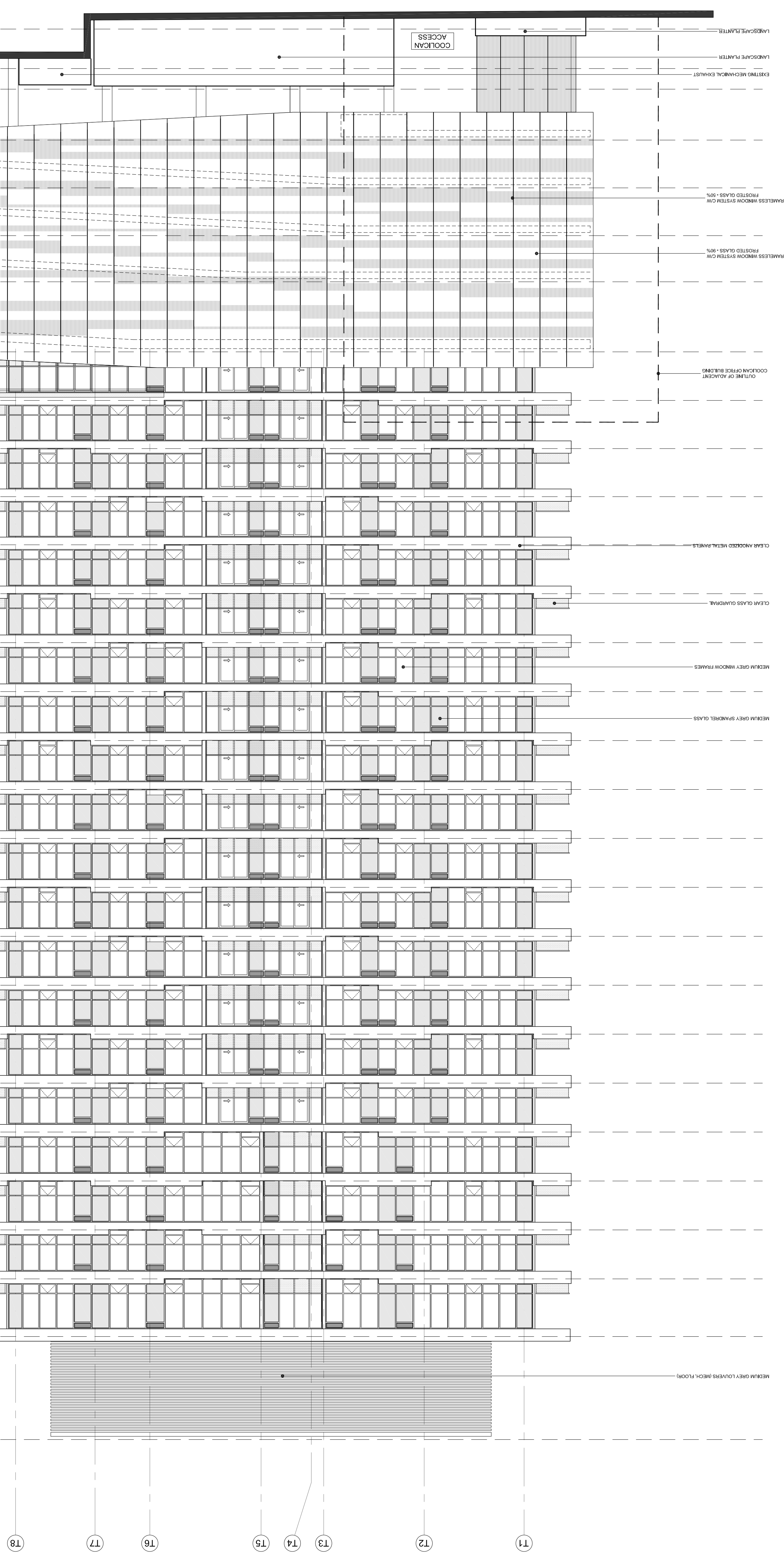

WALLMAN ARCHITECTS
30 Dundas Street, Suite 202
Toronto, Ontario M5V 2G3
T 416 340 1970
F 416 340 1971
info@wallmanarchitects.com

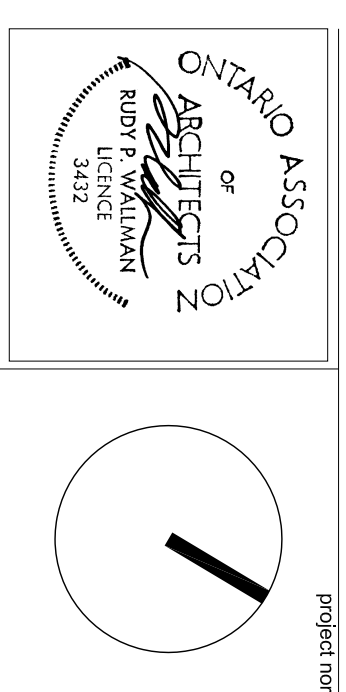

**485 RICHMOND ROAD
OTTAWA, ONTARIO**
MINTO COMMUNITIES INC.
2004-181 KENT ST. OTTAWA, ON K1P 0B8
WEST ELEVATION

project number: XX-SS
date: 2018.05.16
scale: 1:200 @ ARCH.D
sheet: A3-03

1. Copyright of this drawing is reserved by the Architect. The drawing is to be used only for the project and site for which it was prepared. It may not be reproduced in whole or in part without prior written permission of the Architect.

2. These Contract Documents are the property of the Architect. The Architect bears no responsibility for the interpretation of these documents by anyone other than the Architect. The Architect will provide appropriate clarification or supplementary information regarding the intent of the Contract Documents. The Architect will review Shop Drawings submitted by the Contractor for design compliance only.

3. Drawings are not to be scaled for construction. The Contractor is to work and report and discrepancies with the Contract Documents to the Architect before commencing any work.

4. Finishes of exposed finishes for mechanical or electrical service, fitting and fixtures are indicated on architectural drawings. The location shown on the architectural drawing governs over the mechanical and electrical drawings. Finishes and fittings shall be scaled as indicated by the Architect.

5. These drawings are not to be used for construction unless noted below as "Issued for Construction".

6. All work to be carried out in conformance with the Code and Bylaws of the applicable governing jurisdiction.

7. The Architect of these plans and specifications gives no warranty or representation as to the accuracy of the information provided by others, or representatives when bidding and it all times ensure that they can properly construct the work represented by these plans.

No.	Revisions	Date (YYYY/MM/DD)
01	SITE PLAN APPLICATION	2017/07/27
02	SITE PLAN APPLICATION	2017/07/27
03	SITE PLAN APPLICATION	2018/05/18



WALLMAN ARCHITECTS

30 Dundas Street, Suite 202
Toronto, Ontario M5V 2C3
T 416 340 1870
F 416 340 1871
info@wallmanarchitects.com



485 RICHMOND ROAD
OTTAWA, ONTARIO

MINTO COMMUNITIES INC.

2004-180 KENT ST. OTTAWA, ON K1P 0B8

SOUTH (ENTRY) ELEVATION

project number: KX-SS
date: 2018.05.18
scale: 1/75 @ ARCH D
drawn by: [blank]
sheet: [blank]

A3-04

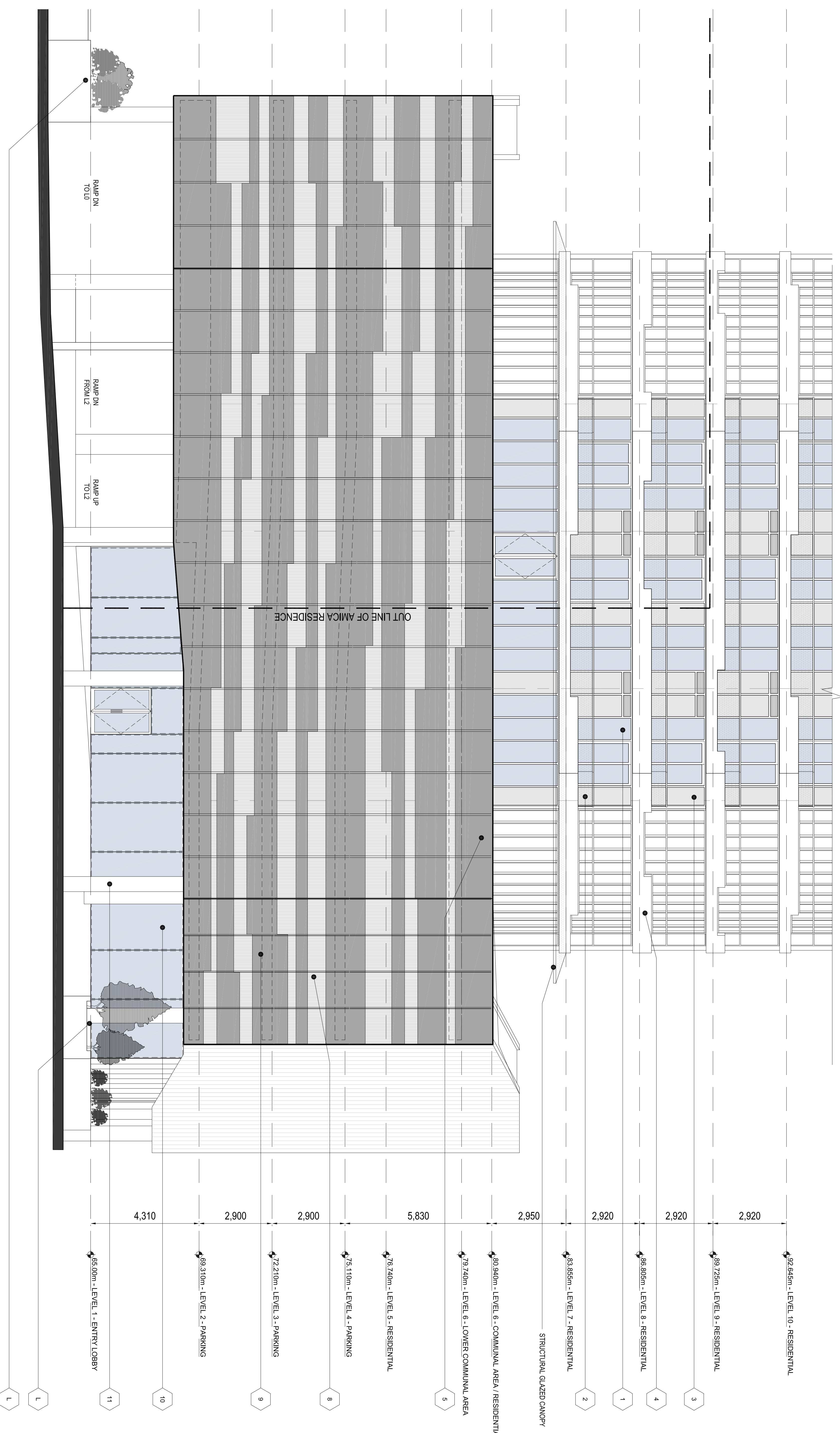

MATERIAL LEGEND

- 1 LIGHT GREY TINTED GLAZING
- 2 CLEAR TEMPERED GLASS GUARDRAIL
- 3 MEDIUM GREY SPANDREL GLASS
- 4 PREFINISHED CLEAR ANODIZED METAL PANELS
- 5 GLASS GUARDRAIL / 90% FROSTED GLASS (FRAMELESS WINDOW SYSTEM)
- 6 MEDIUM GREY SPANDREL OR FROSTED GLASS SPANDREL
- 7 LIGHT GREY TINTED GLAZING
- 8 50% FROSTED GLASS (FRAMELESS WINDOW SYSTEM)
- 9 90% FROSTED GLASS (FRAMELESS WINDOW SYSTEM)
- 10 CLEAR GLAZED CURTAIN WALL SYSTEM

1. Copyright of this drawing is reserved by the Architect. The drawing is the property of the Architect and shall remain the property of the Architect. The drawing and its contents shall not be reproduced in whole or in part without prior written permission of the Architect.

2. These Contract Documents are the property of the Architect. The Architect bears no responsibility for the interpretation of these documents. The Architect shall not be held responsible for any errors or omissions in the drawings. The Architect will provide appropriate identification or supplementary information regarding the intent of the Contract Documents. The Architect will review Shop Drawings submitted by the Contractor for design compliance only.

3. Drawings are not to be scaled for construction. The Contractor is to work and report and discrepancies with the Contract Documents to the Architect before commencing any work.

4. Portions of accepted finishes for mechanical or electrical devices, fittings and fixtures are indicated on architectural drawings. The location shown on the architectural drawing governs over the mechanical and electrical drawings. Shop drawings for such devices shall be scaled as directed by the Architect.

5. These drawings are not to be used for construction unless noted below as "Issued for Construction".

6. All work is to be carried out in conformance with the Code and Bylaws of the Authority having jurisdiction.

7. The Architect of these plans and specifications gives no warranty or representation by them. All contractors or subcontractors must satisfy themselves when bidding and at all times ensure that they can properly construct the work represented by these plans.

No.	Revisions	Date (YYYY/MM/DD)
01	SITE PLAN APPLICATION	2017/07/27
02	PERMITS APPLICATION	2017/08/01
03	SITE PLAN APPLICATION	2018/05/16



CANDEREL
WALLMANARCHITECTS

30 Dundas Street, Suite 202
Toronto, Ontario M5V 2C3
T 416 340 1870
F 416 340 1871
info@wallmanarchitects.com

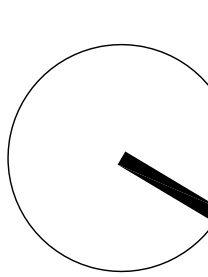

project north

client MINTO COMMUNITIES INC.

2004-180 KENT ST. OTTAWA, ON K1P 0B8

project site NORTH (PARKWAY) ELEVATION

project number XX-SS
2018.05.16
scale 1/75 @ ARCH D
date 2018.05.16
drawn by
sheet

A3-05

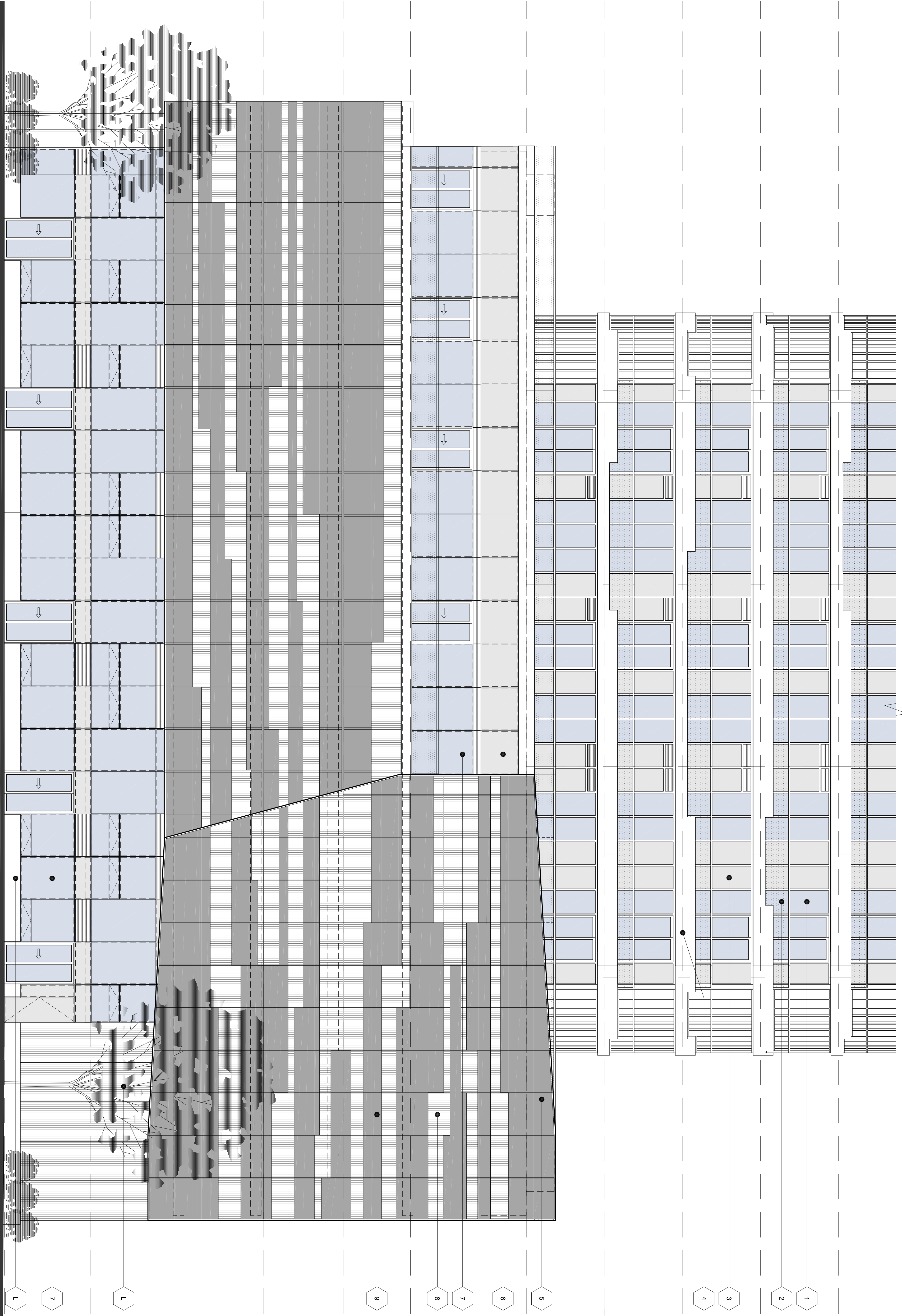

MATERIAL LEGEND

- 1 LIGHT GREY TINTED GLAZING
- 2 CLEAR TEMPERED GLASS GUARDRAIL
- 3 MEDIUM GREY SPANDREL GLASS
- 4 PREFINISHED CLEAR ANODIZED METAL PANELS
- 5 CLEAR or FROSTED GLASS GUARDRAIL (FRAMELESS WINDOW SYSTEM)
- 6 MEDIUM GREY SPANDREL or FROSTED GLASS SPANDREL
- 7 LIGHT GREY TINTED GLAZING
- 8 90% FROSTED GLASS (FRAMELESS WINDOW SYSTEM)
- 9 90% FROSTED GLASS (FRAMELESS WINDOW SYSTEM)
- L LANDSCAPE - REFER TO LANDSCAPE PLAN

1. Copyright of this drawing is reserved by the Architect. The drawing is to be used only for the project and site named herein. It may not be reproduced in whole or in part without prior written permission of the Architect.

2. These Contract Documents are the property of the Architect. The Architect bears no responsibility for the interpretation of these documents by anyone other than the Architect. The Architect will provide appropriate clarification or supplementary information regarding the intent of the Contract Documents. The Architect will review Shop Drawings submitted by the Contractor for design coordination only.

3. Drawings are not to be scaled for construction. The Contractor is to work and report and discrepancies with the Contract Documents to the Architect before commencing any work.

4. Positions of exposed finishes for mechanical or electrical devices, fittings and fixtures are indicated on architectural drawings. The location shown on the architectural drawing governs over the mechanical and electrical drawings. Shop drawings of such devices will be scaled as directed by the Architect.

5. These drawings are not to be used for construction unless noted below as "Issued for Construction".

6. All work is to be carried out in conformance with the Code and Bylaws of the applicable governing jurisdiction.

7. The Architect of these plans and specifications gives no warranty or representation when bidding and at all times ensure that they can properly construct the work represented by these plans.

No. Issuance Date (YYYY/MM/DD)

01	SITE PLAN APPLICATION	2017/07/27
02	SITE PLAN APPLICATION	2017/05/16

No.	Issuance	Date (YYYY/MM/DD)
01	SITE PLAN APPLICATION	2017/07/27
02	SITE PLAN APPLICATION	2017/05/16



CANDEREL
WALLMAN ARCHITECTS

30 Dundas Street, Suite 202
Toronto, Ontario M5V 2C3
T 416 340 1870
F 416 340 1871
info@wallmanarchitects.com



488 RICHMOND ROAD
OTTAWA, ONTARIO

MINTO COMMUNITIES INC.

2004-181 KENT ST. OTTAWA, ON K1P 0B8

TOWER SECTION 01

project number: XX-SSS
date: 2018.05.18
scale: 1:150 @ ARCH.D
drawn by: [blank]
sheet: [blank]

A4-00

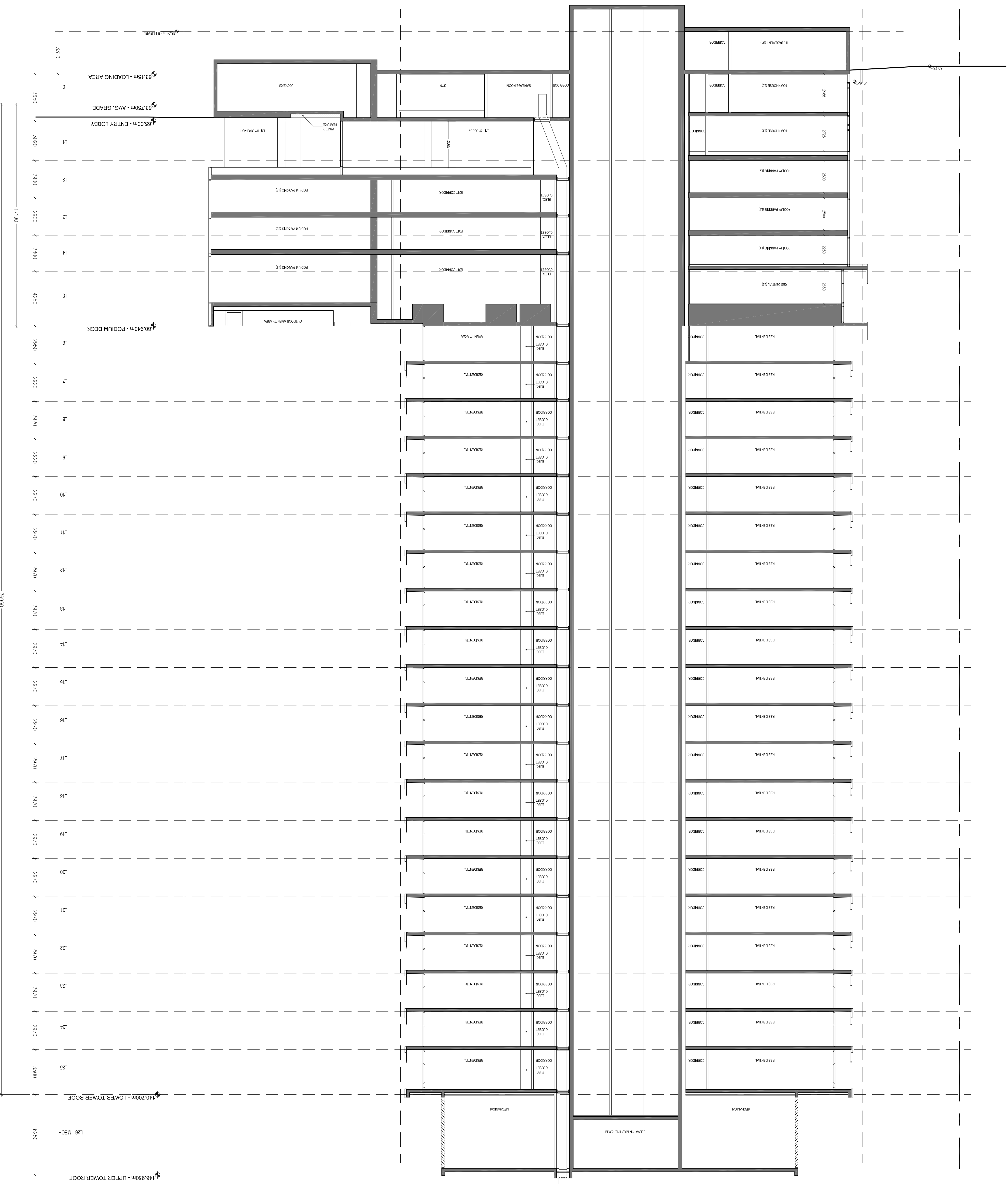

1. Copyright of this drawing is reserved by the Architect. The drawing is to be used only for the project and site for which it was prepared. It may not be reproduced in whole or in part without prior written permission of the Architect.

2. These Contract Documents are the property of the Architect. The Architect bears no responsibility for the interpretation of these documents. The Architect will provide clarifications, identification or supplementary information regarding the intent of the Contract Documents. The Architect will review Shop Drawings submitted by the Contractor for design compliance only.

3. Drawings are not to be scaled for construction. The Contractor is to work and report and discrepancies with the Contract Documents to the Architect before commencing any work.

4. Positions of proposed finishes for mechanical or electrical devices, fittings and fixtures are indicated on architectural drawings. The location shown on the architectural drawing governs over the mechanical and electrical drawings. Shop drawings for such devices will be scaled as indicated by the Architect.

5. These drawings are not to be used for construction unless noted below as "Issued for Construction".

6. All work is to be carried out in conformance with the Code and Bylaws of the applicable governing jurisdiction.

7. The Architect of these plans and specifications gives no warranty or representation when bidding and all times ensure that they can properly construct the work represented by these plans.

No.	Revisions	Date (YYYY/MM/DD)
01	SITE PLAN APPLICATION	2017/07/27
02	MECHANICAL APPLICATION	2017/08/01
03	SITE PLAN APPLICATION	2018/05/16



CANDEREL
WALLMANARCHITECTS

30 Dundas Street, Suite 202
Toronto, Ontario M5V 2C3
T 416 340 1870
F 416 340 1871
info@wallmanarchitects.com

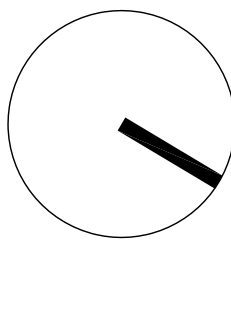

project
488 RICHMOND ROAD
OTTAWA, ONTARIO

client
MINTO COMMUNITIES INC.

2004-180 KENT ST. OTTAWA, ON K1P 0B8

title
TOWER SECTION 02

project number
XX-SS
2018.05.16
date
1:150 @ ARCH.D
scale
drawn by
sheet

A4-01

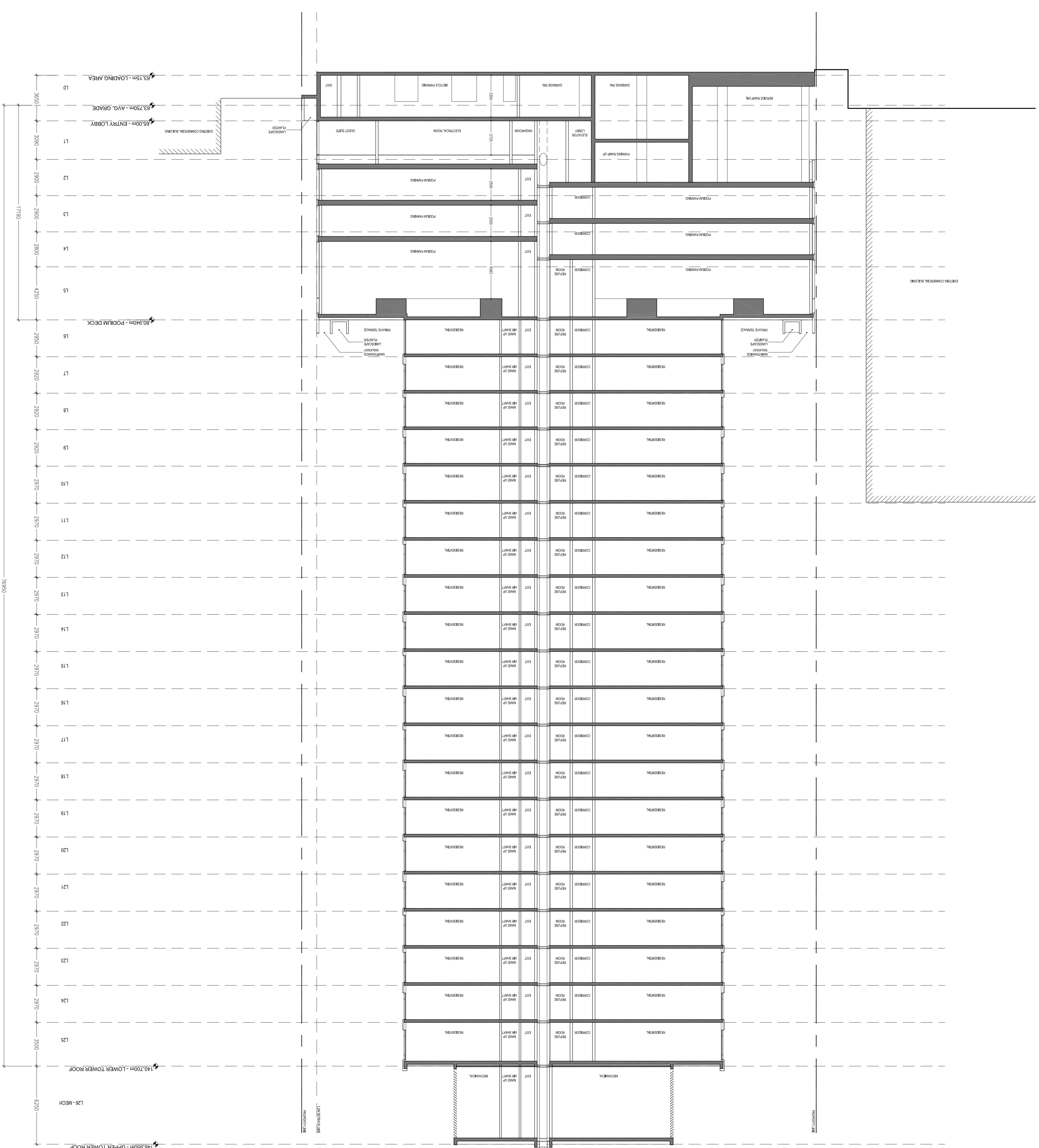

1. Copyright of this drawing is reserved by the Architect. The drawing shall be used only for the project and site named herein. It may not be reproduced in whole or in part without prior written permission of the Architect.

2. These Contract Documents are the property of the Architect. The Architect bears no responsibility for the interpretation of these documents. The Architect shall not be held responsible for any errors or omissions in the drawings or specifications. The Architect will not be held responsible for any delays or cost overruns caused by the Contractor. The Architect will not be held responsible for any claims or lawsuits filed against the Contractor. The Architect will not be held responsible for any claims or lawsuits filed against the Contractor.

3. Drawings are not to be scaled for construction. The Contractor is to work and report and discrepancies with the Contract Documents to the Architect before commencing any work.

4. Positions of exposed finishes for mechanical or electrical devices, piping and fixtures are indicated on architectural drawings. The location shown on the architectural drawing governs over the mechanical and electrical drawings. The Architect shall not be held responsible for any claims or lawsuits filed against the Contractor. The Architect will not be held responsible for any claims or lawsuits filed against the Contractor.

5. These drawings are not to be used for construction unless noted below as "Issued for Construction".

6. All work is to be carried out in conformance with the Code and Bylaws of the applicable governing jurisdiction.

7. The Architect of these plans and specifications gives no warranty or representation when bidding and all bidders ensure that they can properly construct the work represented by these plans.

No.	Revisions	Date (YYYY/MM/DD)
01	SITE PLAN APPLICATION	2017/07/27
02	SITE PLAN APPLICATION	2017/07/27
03	SITE PLAN APPLICATION	2013/05/16



WALLMAN ARCHITECTS

30 Dundas Street, Suite 202
Toronto, Ontario M5V 2C3
T 416 340 1970
F 416 340 1971
info@wallmanarchitects.com

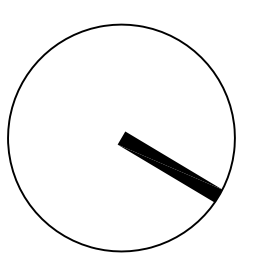

488 RICHMOND ROAD
OTTAWA, ONTARIO

MINTO COMMUNITIES INC.

2004-180 KENT ST. OTTAWA, ON K1P 0B8

PODIUM SECTIONS 03 & 04

project number: XX-SS
date: 2013.05.16
scale: 1:150 @ ARCH.D
drawn by: [blank]
sheet: [blank]

A4-02

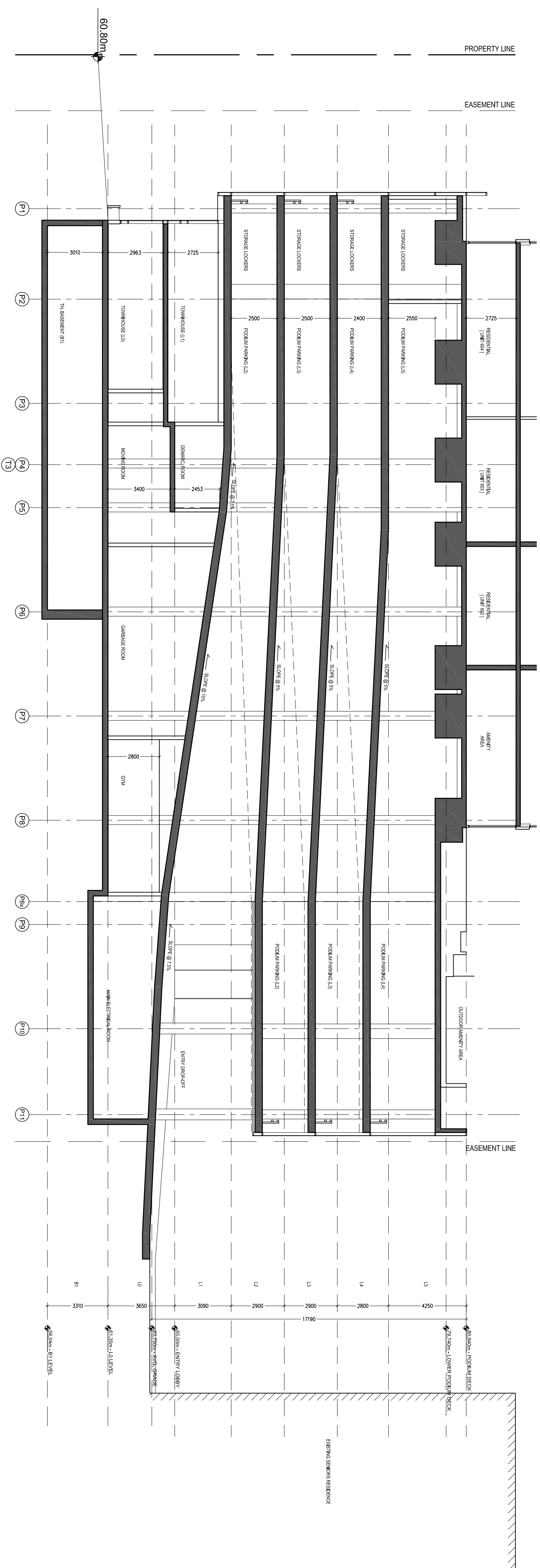

02 SECTION 04
SCALE: 1/150

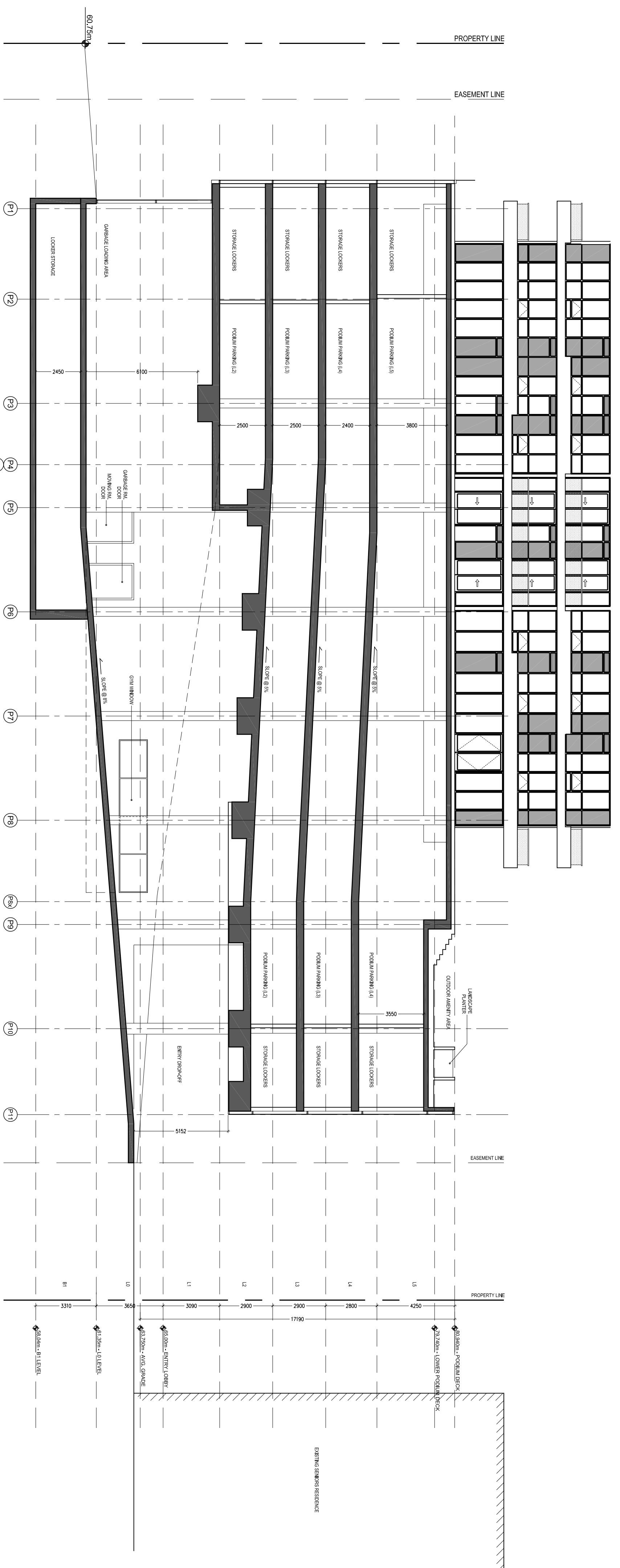

01 SECTION 03
SCALE: 1/150

1. Copyright of this drawing is reserved by the Architect. The drawing is to be used only for the project and site for which it was prepared. The Architect does not accept any liability for the use of this drawing for any other purpose. The drawing is to be reproduced in whole or in part without prior written permission of the Architect.

2. These Contract Documents are the property of the Architect. The Architect bears no responsibility for the interpretation of these documents. The Architect is not responsible for any errors or omissions. The Architect will provide engineering, identification or supplementary information regarding the intent of the Contract Documents. The Architect will review Shop Drawings submitted by the Contractor for design coordination only.

3. Drawings are not to be scaled for construction. The Contractor is to work and report and discrepancies with the Contract Documents to the Architect before commencing any work.

4. Positions of exposed finishes for mechanical or electrical devices, fittings and fixtures are indicated on architectural drawings. The location shown on the architectural drawing governs over the mechanical and electrical drawings. Shop drawings of such devices will be scaled as directed by the Architect.

5. These drawings are not to be used for construction unless noted below as "Issued for Construction".

6. All work is to be carried out in conformance with the Code and Bylaws of the applicable governing jurisdiction.

7. The Architect of these plans and specifications gives no warranty or representation of any kind, expressed or implied, for the accuracy or completeness of the information. All contractors or subcontractors must satisfy themselves when bidding and at all times ensure that they can properly construct the work represented by these plans.

No. Basissas Date XXXX/XX/XX

01 SITE PLAN APPLICATION 2013.05.18



WALLMAN ARCHITECTS

30 Dundas Street, Suite 202
Toronto, Ontario M5V 2C3
T 416 340 1870
F 416 340 1871
info@wallmanarchitects.com

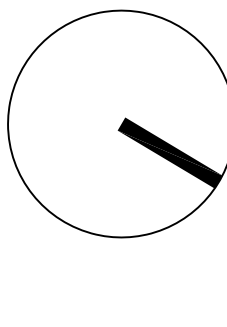

project north

488 RICHMOND ROAD
OTTAWA, ONTARIO

client

MINTO COMMUNITIES INC.

client

2004-180 KENT ST. OTTAWA, ON K1P 0B8

site

PODIUM SECTION 05

title

project number
XX-SSS

date
2013.05.18

scale
1:150 @ ARCH.D

drawn by

sheet
A4-03

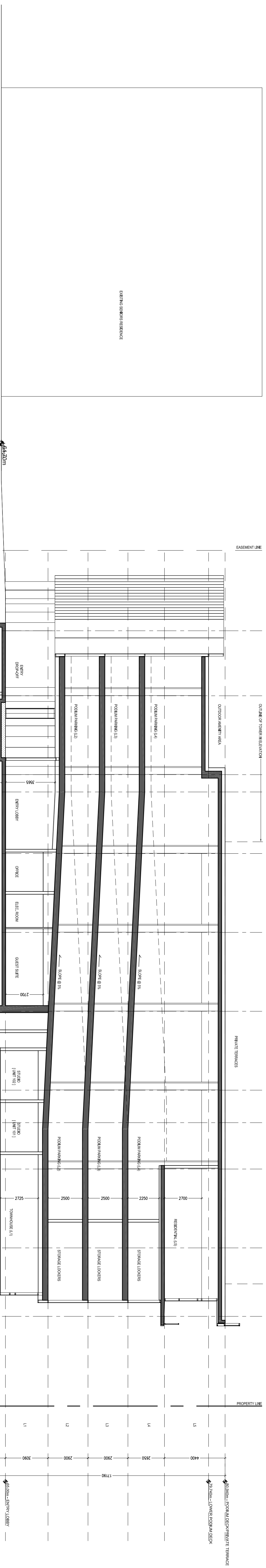

1. Copyright of this drawing is reserved by the Architect. The drawing, and all associated documents are instruments of service by the Architect. The drawing and the information contained therein, may not be reproduced in whole or in part without prior written permission of the Architect.

2. These Contract Documents are the property of the Architect. The drawings, specifications and all associated documents are instruments of service by the Architect. The drawing and the information contained therein, may not be reproduced in whole or in part without prior written permission of the Architect.

3. Drawings are not to be used for construction. The Contractor is to verify all existing conditions and dimensions required to perform the work and report and discrepancies with the Contract Documents to the Architect before commencing any work.

4. Positions of exposed finishes for mechanical or electrical devices, fittings and fixtures are indicated on architectural drawings. The location of electrical drawings. Those items not clearly located will be located as directed by the Architect.

5. These drawings are not to be used for construction unless noted below as "Issued for Construction".

6. All work is to be carried out in conformance with the Code and Bylaws of the Authorities having jurisdiction.

7. The Architect of these plans and specifications gives no warranty or representation to any party about the constructability of the building(s) represented by them. All contractors or subcontractors must satisfy themselves that they can properly construct the work represented by these plans.

No.	Revisions	Date (YYYY-MM-DD)
01	SITE PLAN APPLICATION	2012.02.27
02	SITE PLAN APPLICATION	2013.05.16



CANDEREL

WALLMANARCHITECTS

30 Duncan Street, Suite 202
 Toronto, Ontario M5V 2C3
 t 416 340 1870
 f 416 340 1870
 info@wallmanarchitects.com

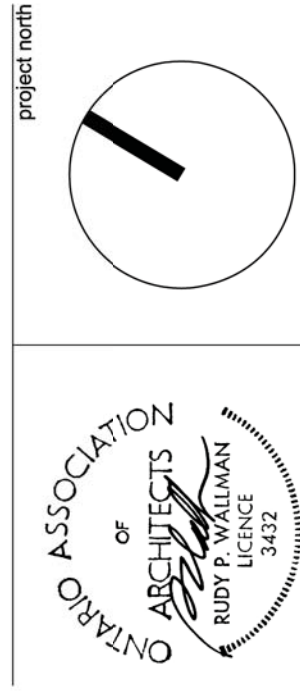

project
 485 RICHMOND ROAD
 OTTAWA, ONTARIO

client
 MINTO COMMUNITIES INC.

200-100 KENT ST. OTTAWA, ON, K1P 0B6

SHADOW STUDY

XX-SS
 2013.05.16
 1:150 @ ARCH D
 project number
 date
 scale
 drawn by
 sheet

A5.00

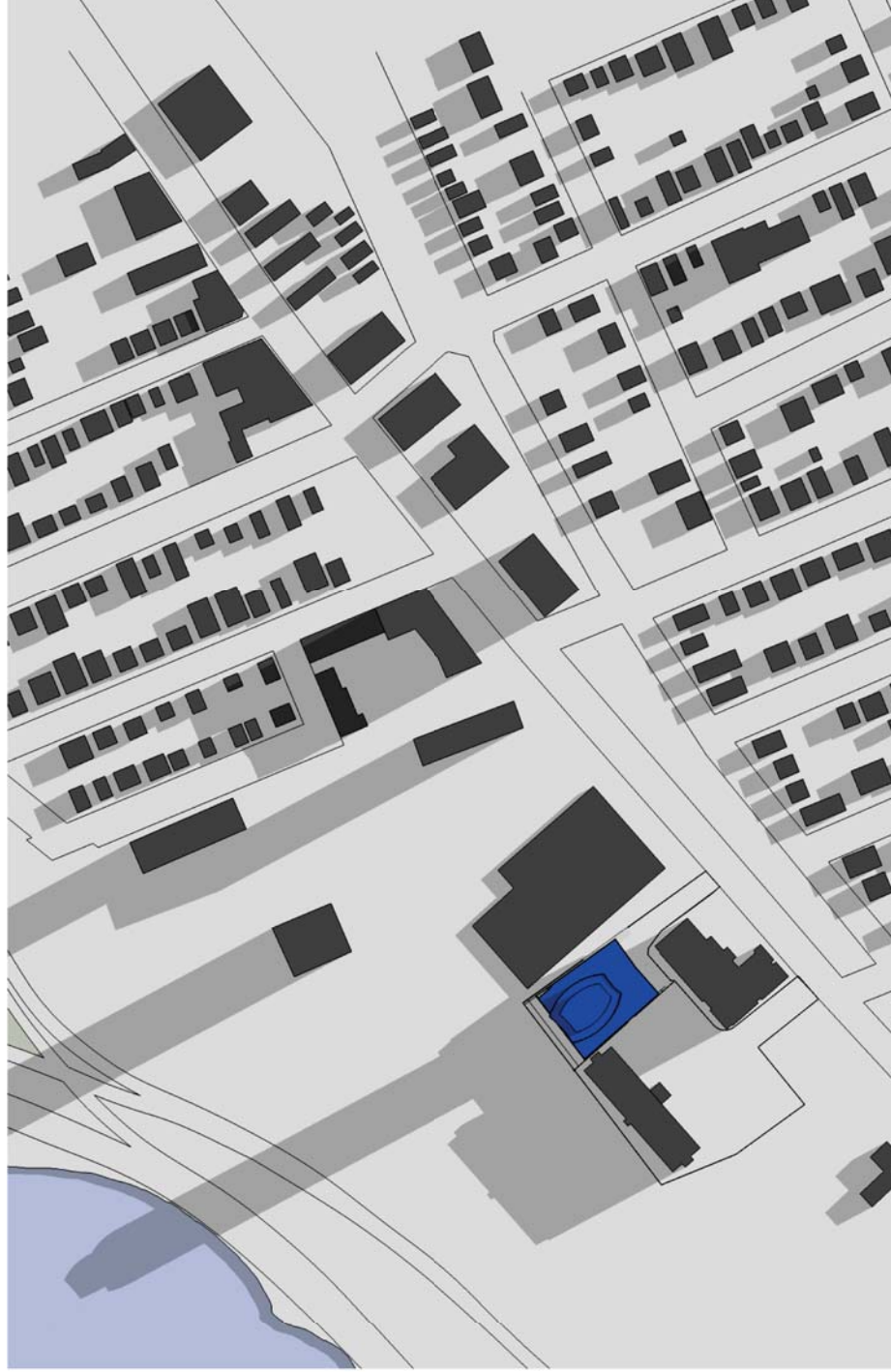

DECEMBER 21ST 1000



DECEMBER 21ST 1200



DECEMBER 21ST 1400

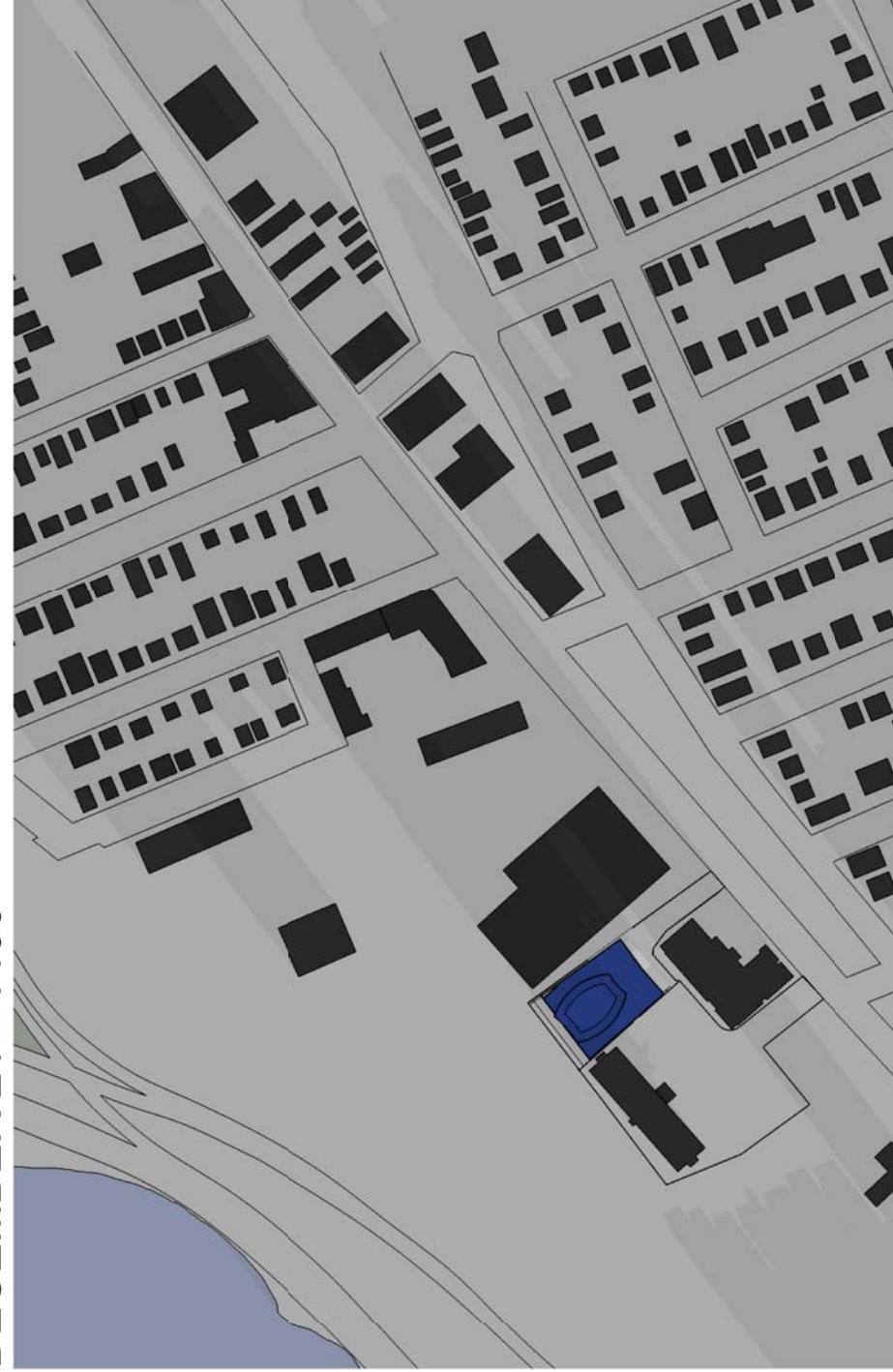

DECEMBER 21ST 1600



SEPTEMBER 21ST 1000



SEPTEMBER 21ST 1200



SEPTEMBER 21ST 1400



SEPTEMBER 21ST 1600



JUNE 21ST 1000



JUNE 21ST 1200



JUNE 21ST 1400



JUNE 21ST 1600



MARCH 21ST 1000



MARCH 21ST 1200



MARCH 21ST 1400



MARCH 21ST 1600