

NCC AREA NORTH OF SITE TO BE REGRADED SLOPING AWAY FROM SITE TOWARDS A NEW RECONSTRUCTED DITCH

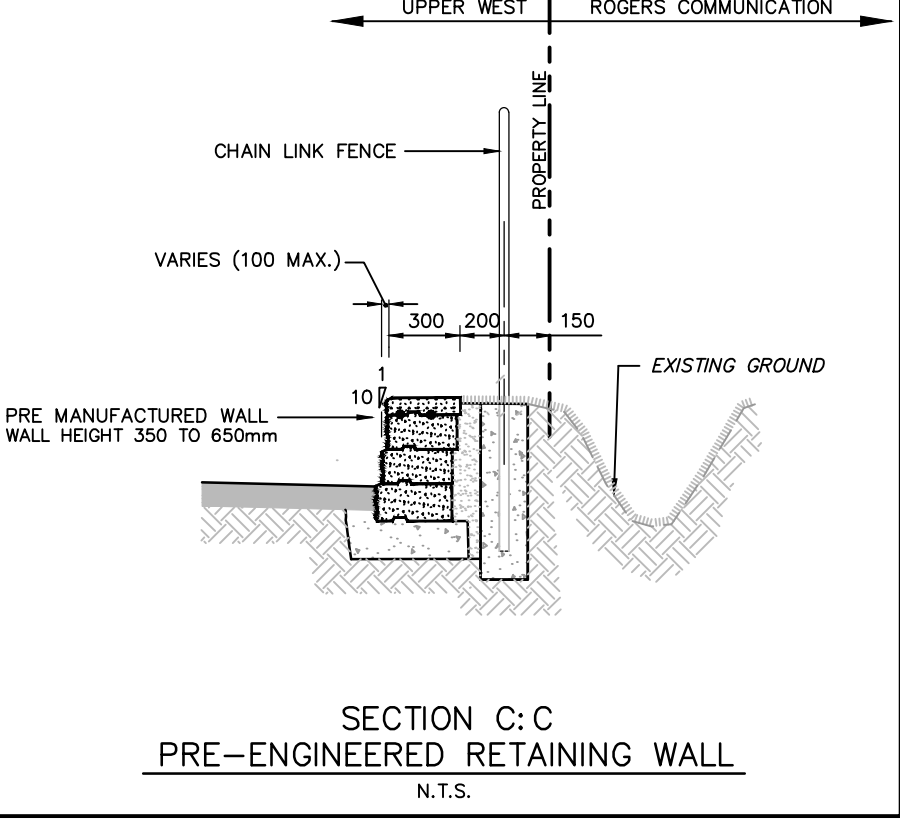

NOTES:
 1. THE CONTRACTOR SHALL IMPLEMENT BEST MANAGEMENT PRACTICES, TO PROVIDE FOR PROTECTION OF THE AREA DRAINAGE SYSTEM AND THE RECEIVING WATER COURSE, DURING CONSTRUCTION ACTIVITIES. THIS INCLUDES LIMITING THE AMOUNT OF EXPOSED SOIL USING FILTER CLOTH UNDER THE GRATES OF CATCHBASINS AND MANHOLES AND INSTALLING SILT FENCES AND OTHER EFFECTIVE SEDIMENT TRAPS. THE CONTRACTOR ACKNOWLEDGES THAT FAILURE TO IMPLEMENT APPROPRIATE EROSION AND SEDIMENT CONTROL MEASURES MAY BE SUBJECT TO PENALTIES IMPOSED BY APPLICABLE REGULATORY AGENCIES.

14			
13			
12			
11			
10			
9			
8			
7			
6	RE-ISSUED FOR SPA	JIM	14-03-28
5	ADD NOTE 1 PER CITY COMMENT	JIM	13-11-15
4	RE-ISSUED FOR SPA	JIM	13-07-04
3	RE-ISSUED FOR SPA	JIM	13-05-09
2	RE-ISSUED FOR SPA	JIM	12-11-28
1	ISSUED FOR SPA	JIM	12-07-27
No.	REVISIONS	By	Date

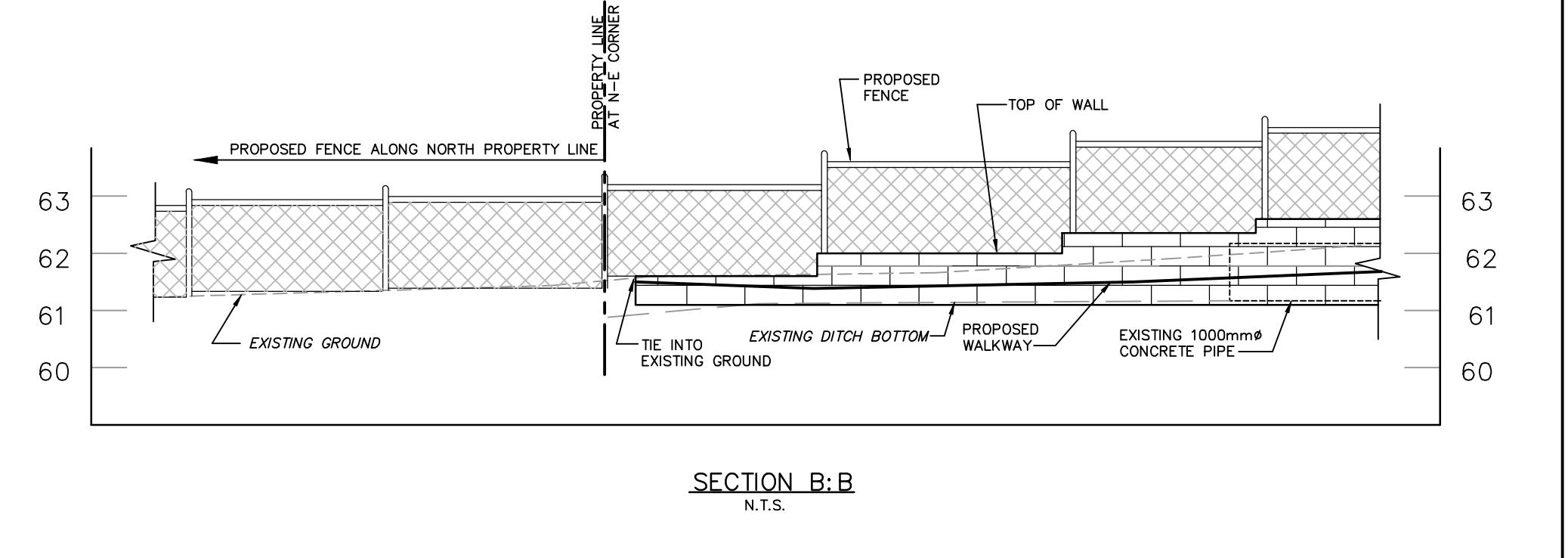
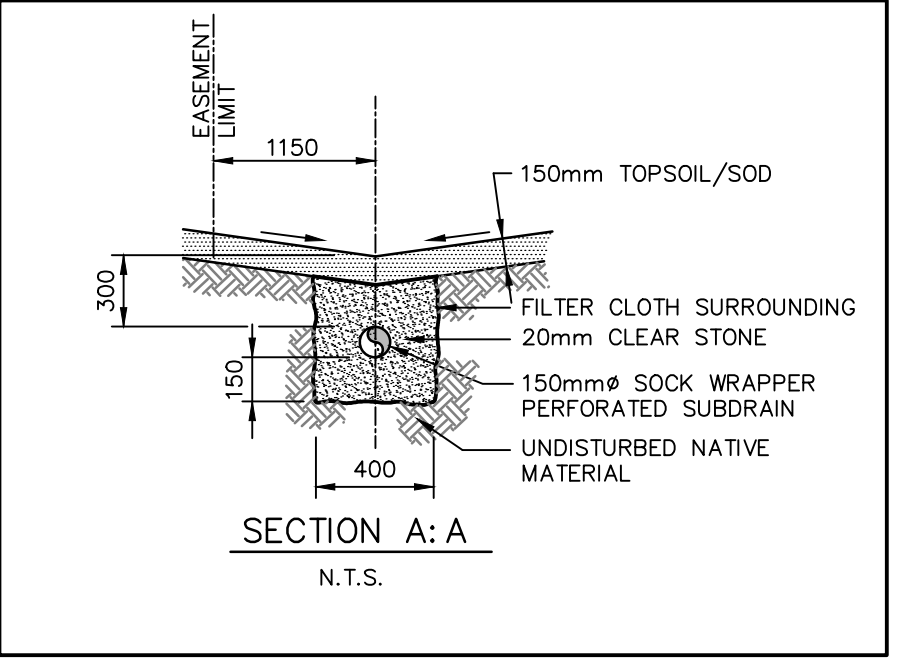

IBI GROUP
 333 Preston Street
 Tower 1, Suite 400
 Ottawa, Ontario
 Canada K1S 5N4
 Tel (613)225-1311
 FAX (613)225-9868

Project Title
485 RICHMOND ROAD

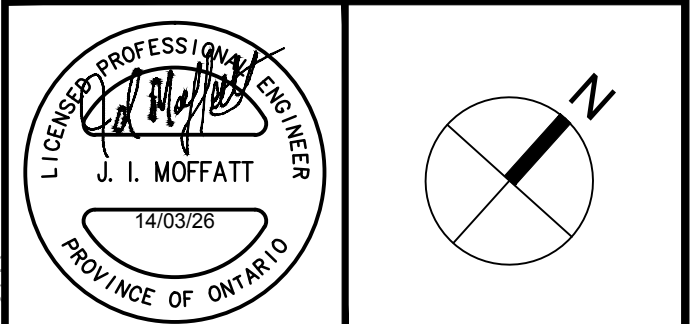

Drawing Title
SITE GRADING PLAN

Scale
 1 : 250

Design	J.I.M.	Date	MAY 2012
Drawn	D.P.S.	Checked	J.I.M.
Project No.	32385	Drawing No.	C-200

RICHMOND ROAD
 QUARTER SESSIONS ROAD (MARCH 10,1828) AS WIDENED BY INST. NP42922
 pin 03971 - 0157

\32385-485richmond\3.2 Drawing\32385\c\200\2012\2014\10\21 AM\last saved by: D:\Users\last saved by: AL May 27, 14