

COPYRIGHT RESERVED
 THE CONTRACTOR SHALL VERIFY AND BE RESPONSIBLE OF ALL DIMENSIONS. DO NOT SCALE THE DRAWING. ANY ERRORS OR OMISSIONS SHALL BE REPORTED TO BLANCHARD LETENDRE ENGINEERING LTD. WITHOUT DELAY. THE CONTRACTOR SHALL DESIGN AND DRAWINGS ARE THE PROPERTY OF BLANCHARD LETENDRE ENGINEERING LTD. REPRODUCTION OR USE FOR ANY PURPOSE OTHER THAN THAT AUTHORIZED BY BLANCHARD LETENDRE ENGINEERING LTD. IS STRICTLY PROHIBITED.

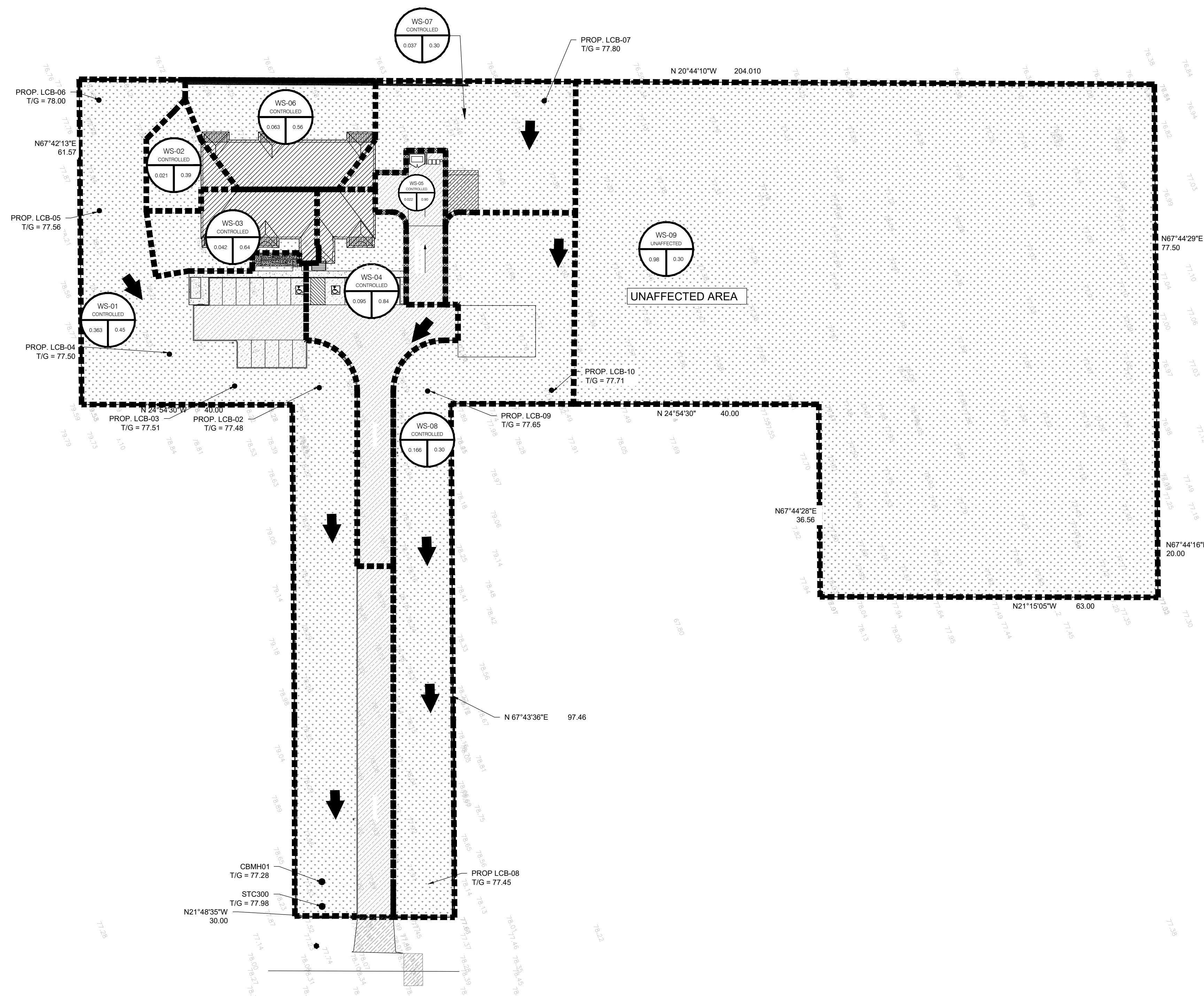

LEGEND:

- EXISTING PROPERTY LINE TO REMAIN
- PROPOSED EASEMENT
- PROPOSED TERRACING (3:1 MIN.)
- PROPOSED DOOR ENTRANCE/EXIT
- PROPOSED ELEVATION
- PROPOSED HIGH POINT ELEVATION
- PROPOSED SWALE ELEVATION
- MATCH INTO EXISTING ELEVATION
- EXISTING ELEVATION
- PROPOSED OVERLAND MAJOR FLOW ROUTE
- PROPOSED SALT FENCE AS PER OPSD 219.110
- PROPOSED 200mm PERFORATED SUBDRAIN
- PROPOSED STORM SEWER
- PROPOSED SANITARY SEWER
- PROPOSED WATERMAIN
- EXISTING SANITARY SEWER
- EXISTING WATERMAIN
- PROPOSED CATCH-BASIN/MAN-HOLE/CATCH-BASIN
- PROPOSED CURB STOP
- PROPOSED PIPE INSULATION
- PROPOSED 100 YEAR HIGH WATER LEVEL
- STORM WATERSHED EXTENT
- WATERSHED NAME
- RUNOFF COEFFICIENT
- AREA IN HECTARES
- PROPOSED GRASS AREA
- PROPOSED CONCRETE FEATURES-SLAB
- PROPOSED HEAVY DUTY ASPHALT
- PROPOSED LIGHT DUTY ASPHALT
- PROPOSED GRAVEL AREA
- PROPOSED RIP RAP AS PER OPSD 816.010
- PROPOSED WATER METER
- PROPOSED ACCESS GATE
- PROPOSED GROWING FIELD

PART 5 OF LOT 24
 CONCESSION 7
 REGISTERED PLAN 4R20412
 CUMBERLAND
 CITY OF OTTAWA

ENGINEERING STAMP

NO.	REVISION	DATE (DDMMYYYY)
#8		
#7		
#6		
#5		
#4	RE-ISSUED FOR CITY COMMENTS 8	13/04/2022
#3	ISSUED FOR CITY COMMENTS 8	29/11/2021
#2	ISSUED FOR CITY COMMENTS 7	24/08/2020
#1	ISSUED FOR CITY COMMENTS 6	26/03/2020

BLANCHARD LETENDRE ENGINEERING
 767 Notre Dame, Local 42, Etobicoke, Ontario, M9A 1M1
 (416) 693-0700

CLIENT:
BERGERON CONSTRUCTION
 172 ST. THOMAS ROAD
 VARS, ON, K0A 3H0

PROJECT:
12 UNIT APARTMENT BUILDING
 6574 ROCKDALE ROAD
 VARS, ON

DRAWING:
POST DEVELOPMENT STORM DRAINAGE PLAN

PAPER FORMAT:	24x36	PAGE:
DRAWN BY:	BF + GB	
CHECKED BY:	GB	C401
DATE:	02-2022	
SCALE:	1:500	
PROJECT NUMBER:	19-276	