

COPYRIGHT RESERVED
 THE CONTRACTOR SHALL VERIFY AND BE RESPONSIBLE OF ALL DIMENSIONS. DO NOT SCALE THE DRAWING - ANY ERRORS OR OMISSIONS SHALL BE REPORTED TO BLANCHARD LETENDRE ENGINEERING LTD. WITHOUT DELAY. THE COPYRIGHTS TO ALL DESIGNS AND DRAWINGS ARE THE PROPERTY OF BLANCHARD LETENDRE ENGINEERING LTD. REPRODUCTION OR USE FOR ANY PURPOSE OTHER THAN THAT AUTHORIZED BY BLANCHARD LETENDRE ENGINEERING LTD. IS STRICTLY PROHIBITED.

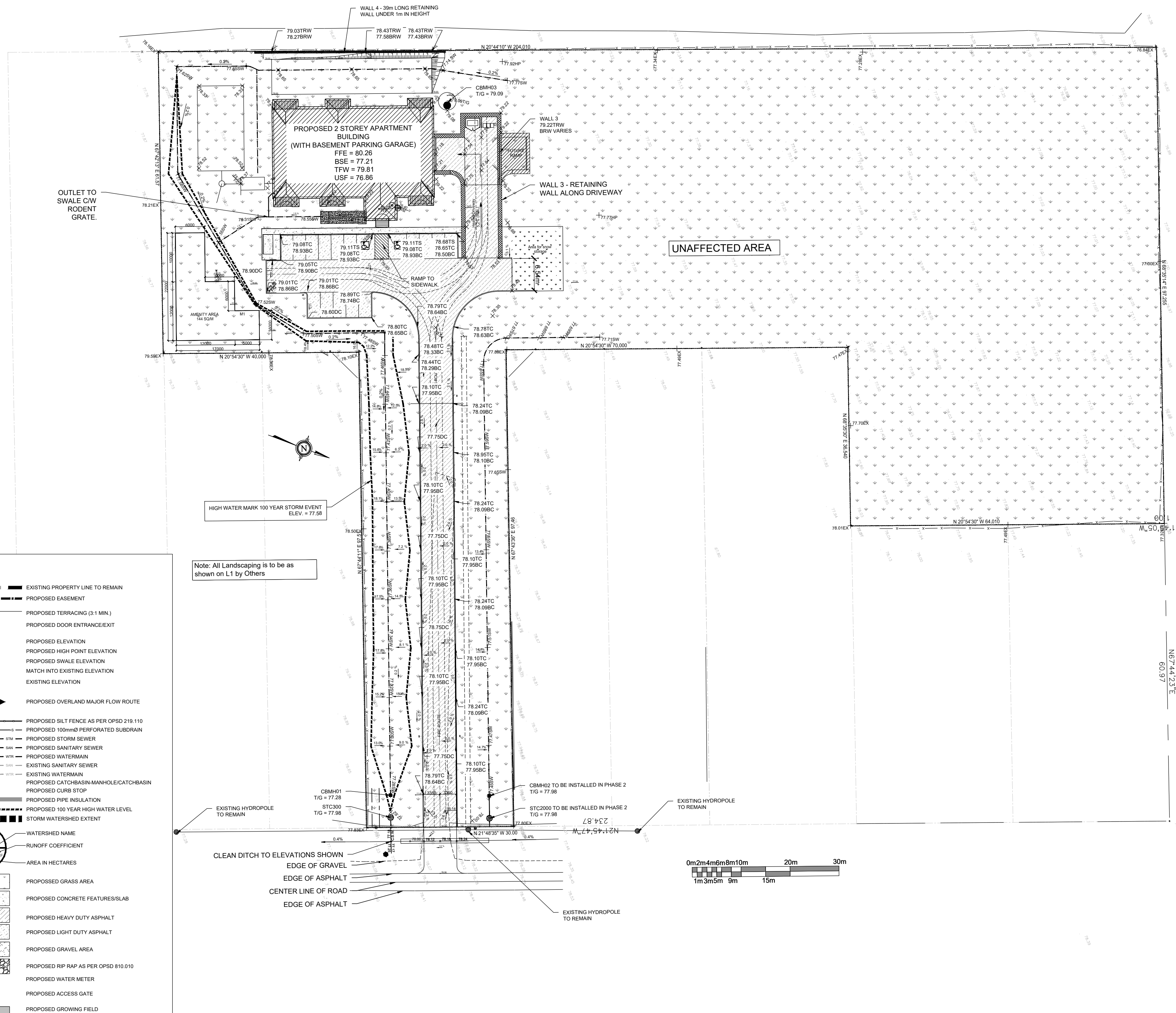

OUTLET TO SWALE CW RODENT GRATE.

Note: All Landscaping is to be as shown on L1 by Others

HIGH WATER MARK 100 YEAR STORM EVENT ELEV. = 77.58

CLEAN DITCH TO ELEVATIONS SHOWN

EDGE OF GRAVEL

EDGE OF ASPHALT

CENTER LINE OF ROAD

EDGE OF ASPHALT

EXISTING HYDROPOLE TO REMAIN

EXISTING HYDROPOLE TO REMAIN

LEGEND:

- EXISTING PROPERTY LINE TO REMAIN
- - - PROPOSED EASEMENT
- - - PROPOSED TERRACING (3:1 MIN.)
- ▼ PROPOSED DOOR ENTRANCE/EXIT
- *50.00 PROPOSED ELEVATION
- *50.00HP PROPOSED HIGH POINT ELEVATION
- *50.00SW PROPOSED SWALE ELEVATION
- *50.00EX MATCH INTO EXISTING ELEVATION
- +70.19 EXISTING ELEVATION
- ➔ PROPOSED OVERLAND MAJOR FLOW ROUTE
- PROPOSED SILT FENCE AS PER OPSD 219.110
- PROPOSED 100mmØ PERFORATED SUBDRAIN
- PROPOSED STORM SEWER
- PROPOSED SANITARY SEWER
- PROPOSED WATERMAIN
- EXISTING SANITARY SEWER
- EXISTING WATERMAIN
- PROPOSED CATCHBASIN-MANHOLE/CATCHBASIN
- PROPOSED CURB STOP
- PROPOSED PIPE INSULATION
- PROPOSED 100 YEAR HIGH WATER LEVEL
- STORM WATERSHED EXTENT
- WS-XX WATERSHED NAME
- RUNOFF COEFFICIENT
- AREA RUNOFF
- AREA IN HECTARES
- PROPOSED GRASS AREA
- PROPOSED CONCRETE FEATURES/SLAB
- PROPOSED HEAVY DUTY ASPHALT
- PROPOSED LIGHT DUTY ASPHALT
- PROPOSED GRAVEL AREA
- PROPOSED RIP RAP AS PER OPSD 810.010
- (M) PROPOSED WATER METER
- PROPOSED ACCESS GATE
- PROPOSED GROWING FIELD

ENGINEERING STAMP



#1	ISSUED FOR CITY COMMENTS 6	26/03/2020
#2		
#3		
#4		
#5		

BLANCHARD LETENDRE ENGINEERING
 767, Notre Dame, Local 42, Embrun, Ontario,
 (613) 693-0700 K0A 1W1 blengineering.ca

CLIENT:
BERGERON CONSTRUCTION
 172 ST-THOMAS RD, VARS ON, K0A 3H0

PROJECT:
NEW 12-UNIT APARTMENT BUILDING
 5574 ROCKDALE RD, VARS ON, K0A 3H0

DRAWING:
SITE GRADING PLAN

PAPER FORMAT:	18x24	DRAWING #: C200
DRAWN BY:	BF + GB	
CHECKED BY:	G.B.	
DATE:	04-2020	
SCALE:	1:500	
PROJECT #:	19-276	