

COPYRIGHT RESERVED
 THE CONTRACTOR SHALL VERIFY AND BE RESPONSIBLE OF ALL DIMENSIONS. DO NOT SCALE THE DRAWING. ANY ERRORS OR OMISSIONS SHALL BE REPORTED TO BLANCHARD LETENDRE ENGINEERING LTD. WITHOUT DELAY. THE COPYRIGHTED ALL DESIGN AND DRAWINGS ARE THE PROPERTY OF BLANCHARD LETENDRE ENGINEERING LTD. REPRODUCTION OR USE FOR ANY PURPOSE OTHER THAN THAT AUTHORIZED BY BLANCHARD LETENDRE ENGINEERING LTD. IS STRICTLY PROHIBITED.

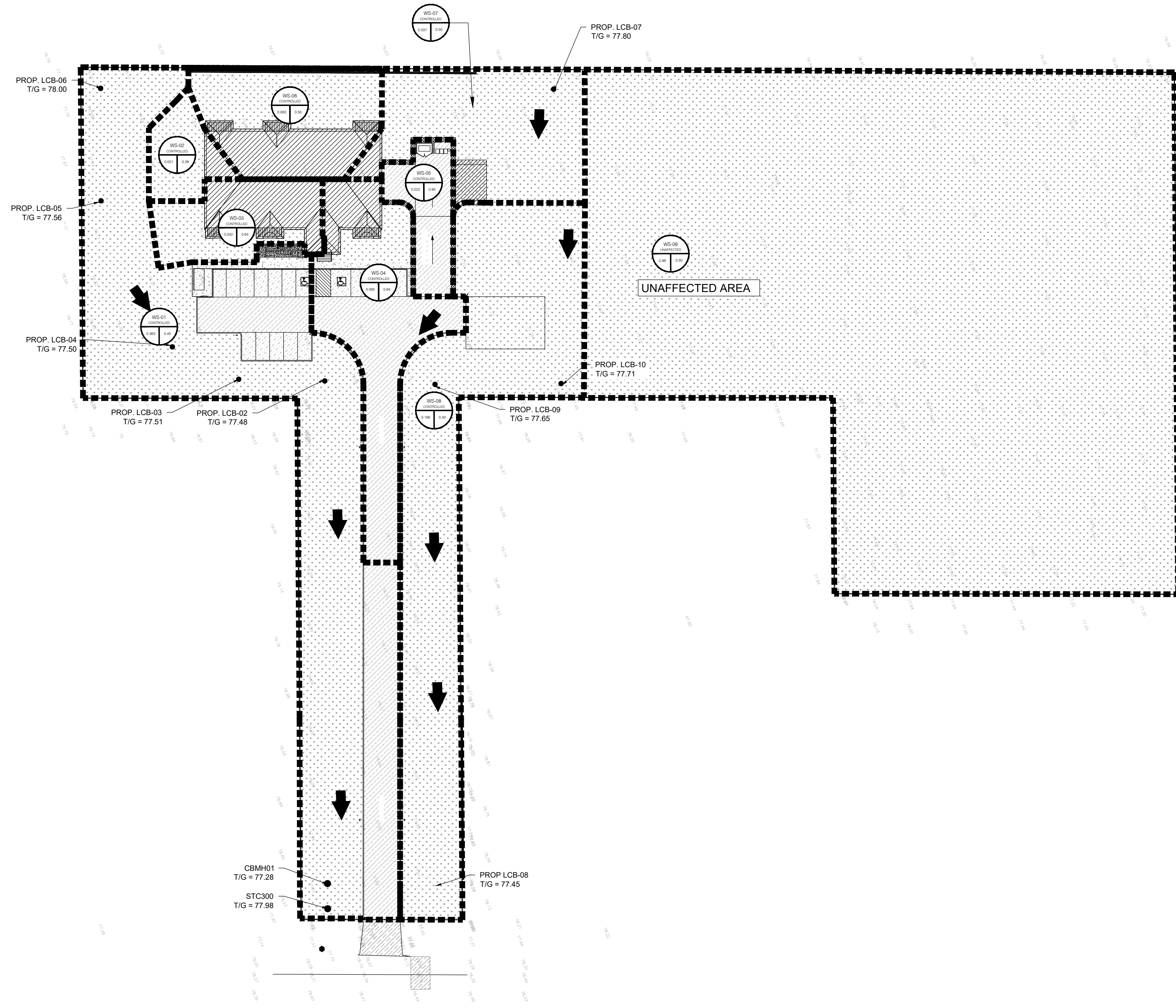

LEGEND:

- EXISTING PROPERTY LINE TO REMAIN
- - - PROPOSED EASEMENT
- - - PROPOSED TERRACING (3:1 MIN.)
- ▼ PROPOSED DOOR ENTRANCE/EXIT
- +50.00 PROPOSED ELEVATION
- +50.00HP PROPOSED HIGH POINT ELEVATION
- +50.00SW PROPOSED SWALE ELEVATION
- +50.00EX MATCH INTO EXISTING ELEVATION
- +70.19 EXISTING ELEVATION
- ➔ PROPOSED OVERLAND MAJOR FLOW ROUTE
- PROPOSED SILT FENCE AS PER OPSD 219.110
- PROPOSED 200mmID PERFORATED SUBDRAIN
- PROPOSED STORM SEWER
- PROPOSED SANITARY SEWER
- PROPOSED WATERMAIN
- EXISTING SANITARY SEWER
- EXISTING WATERMAIN
- PROPOSED CATCH-BASIN/MANHOLE/CATCH-BASIN
- PROPOSED CURB STOP
- PROPOSED PIPE INSULATION
- PROPOSED 100 YEAR HIGH WATER LEVEL
- STORM WATERSHED EXTENT
- WG-XX WATERSHED NAME
- AREA RUNOFF COEFFICIENT
- AREA IN HECTARES
- PROPOSED GRASS AREA
- PROPOSED CONCRETE FEATURES/SLAB
- PROPOSED HEAVY DUTY ASPHALT
- PROPOSED LIGHT DUTY ASPHALT
- PROPOSED GRAVEL AREA
- PROPOSED RIP RAP AS PER OPSD 816.010
- PROPOSED WATER METER
- PROPOSED ACCESS GATE
- PROPOSED GROWING FIELD

ENGINEERING STAMP



NO.	REVISION	DATE (DDMMYYYY)
#0		
#1		
#2		
#3	ISSUED FOR CITY COMMENTS 8	29/11/2021
#4	ISSUED FOR CITY COMMENTS 7	24/08/2020
#5	ISSUED FOR CITY COMMENTS 6	26/03/2020

BLANCHARD LETENDRE ENGINEERING
 767 Notre Dame, Local 42, Etobicoke, Ontario, M9A 1M7
 (416) 693-0700

CLIENT:
BERGERON CONSTRUCTION
 172 ST. THOMAS ROAD
 VARS, ON, K0A 3H0

PROJECT:
12 UNIT APARTMENT BUILDING
 6574 ROCKDALE ROAD
 VARS, ON

DRAWING:
POST DEVELOPMENT STORM DRAINAGE PLAN

PAPER FORMAT: 24x36	PAGE:
DRAWN BY: BF + GB	C401
CHECKED BY: GB	
DATE: 11-2021	
SCALE: 1:500	
PROJECT NUMBER: 19-276	