

Consultant
Address
Phone
Fax
e-mail

Consultant
Address
Phone
Fax
e-mail

Consultant
Address
Phone
Fax
e-mail

NOTE
1. OWNERSHIP OF THE COPYRIGHT OF THE DESIGN AND THE WORKS EXECUTED FROM THE DESIGN REMAINS WITH CSV ARCHITECTS, AND MAY NOT BE REPRODUCED IN ANY FORM WITHOUT THE WRITTEN CONSENT OF CSV ARCHITECTS.
2. THE DRAWINGS, PRESENTATIONS AND SPECIFICATIONS AS INSTRUMENTS OF SERVICE ARE AND SHALL REMAIN THE PROPERTY OF CSV ARCHITECTS. THEY ARE NOT TO BE USED BY THE CLIENT ON OTHER PROJECTS OR ON EXTENSIONS TO THIS PROJECT WITHOUT THE WRITTEN CONSENT OF CSV ARCHITECTS.
3. THIS DRAWING IS TO BE READ IN CONJUNCTION WITH ALL OTHER PROJECT DRAWINGS AND SPECIFICATIONS.
4. DO NOT SCALE DRAWINGS. CONTRACTOR SHALL BE RESPONSIBLE TO VERIFY DIMENSIONS ON SITE.
5. ALL WORK SHALL BE IN ACCORDANCE WITH THE ONTARIO BUILDING CODE AND ALL SUPPLEMENTS AND APPLICABLE MUNICIPAL REGULATIONS.

No.	Date	Description
2	June 28, 2013	Issued for Site Plan Control Application

Revisions

Stamp

Stamp

Project
**Hawthorne Industrial
Condos**

Sappers Ridge, Ottawa
Ontario

Drawing
ELEVATIONS

Scale
1 : 75

Drawing Date
May, 10th, 2013

Approved by
DH

Designed/Drawn by
AS

Project No.

Sheet No.

2012-1420

A300

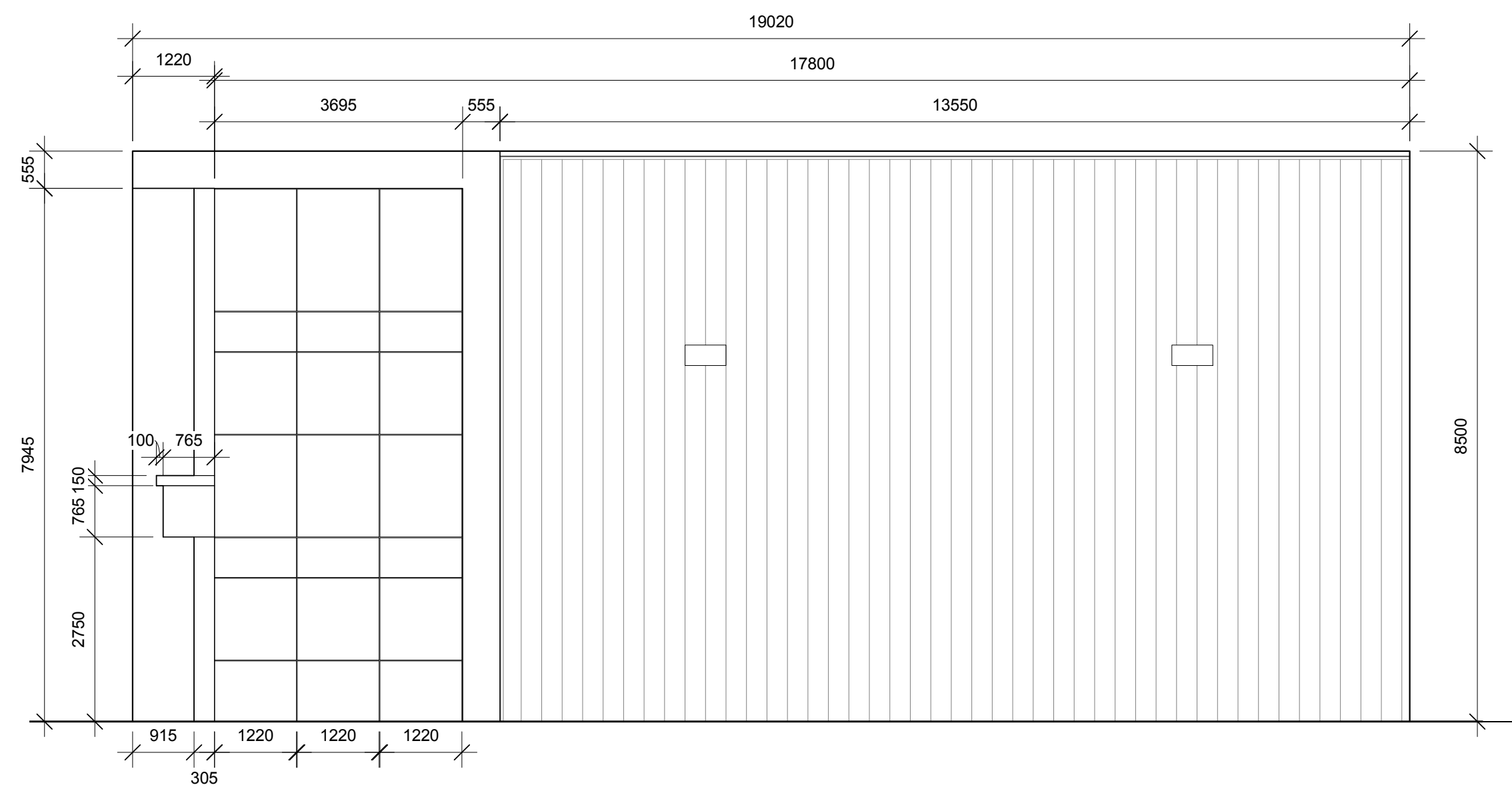

1 NORTH ELEVATION
A300 1 : 75

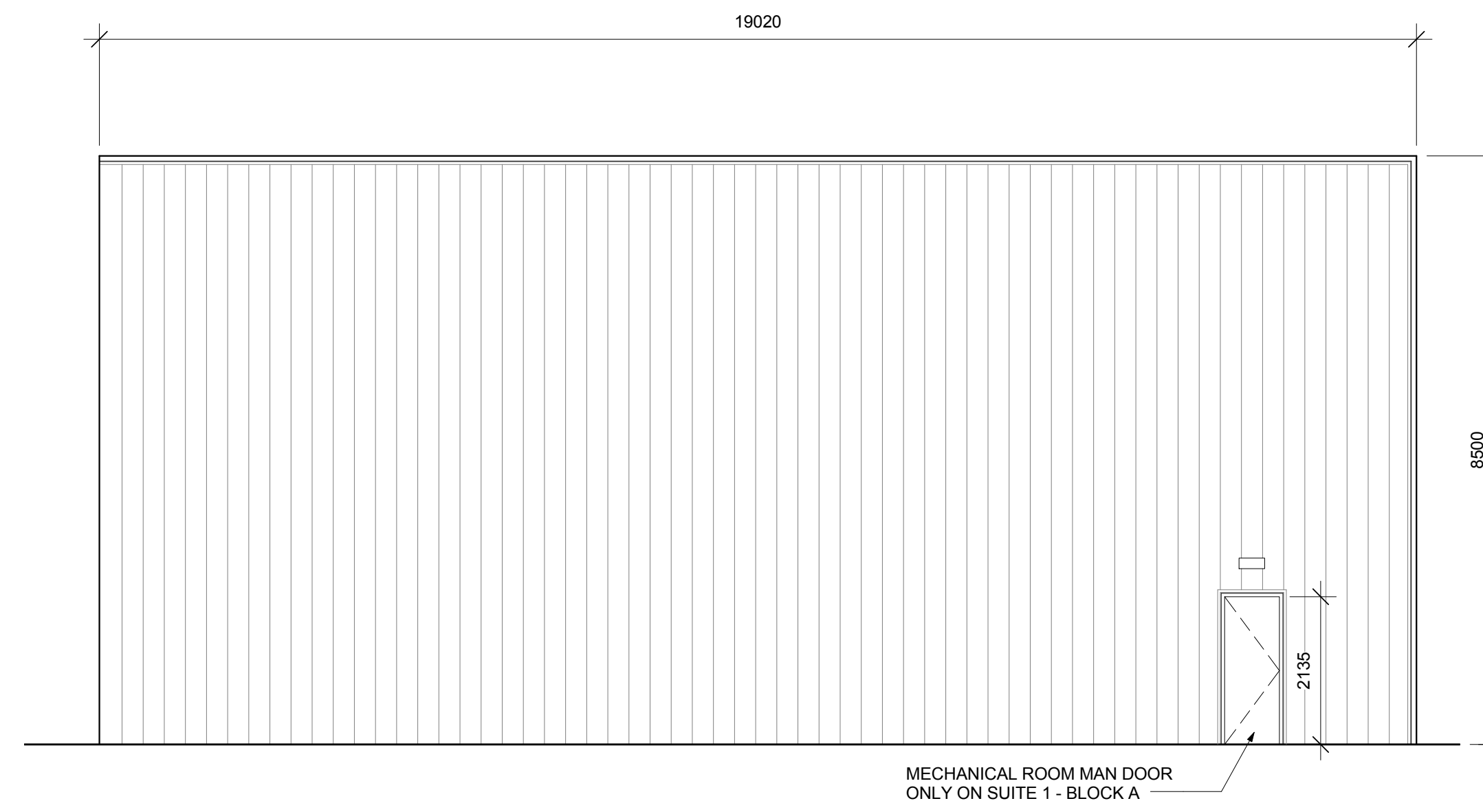

2 SOUTH ELEVATION
A300 1 : 75

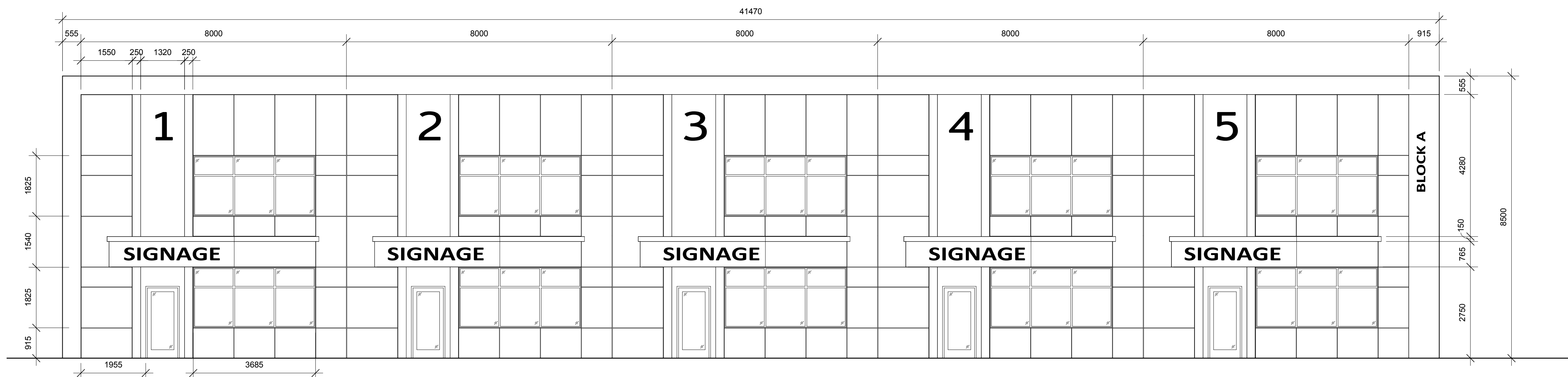

3 300 - East Elevation
A300 1 : 75

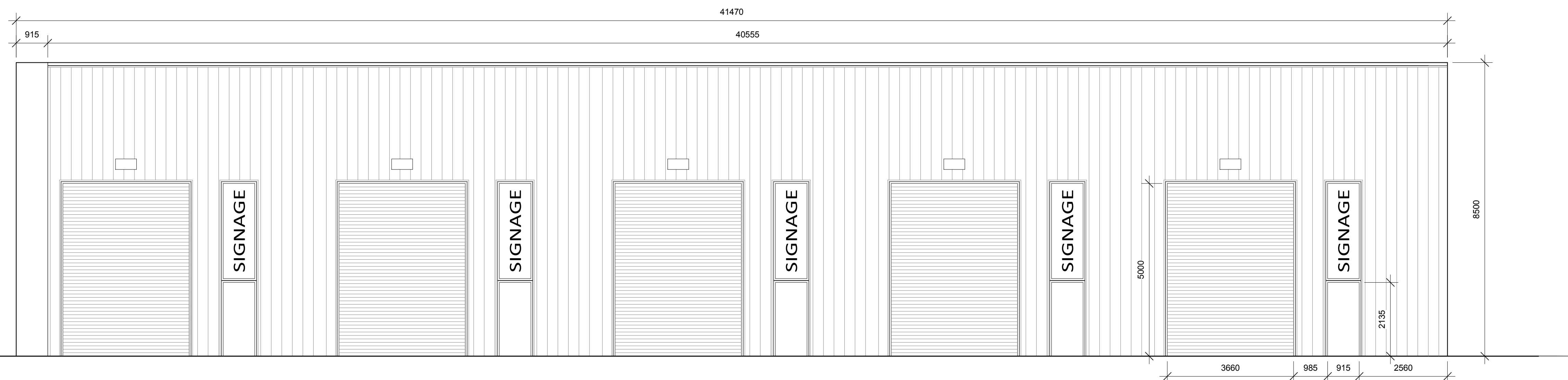

4 WEST ELEVATION
A300 1 : 75