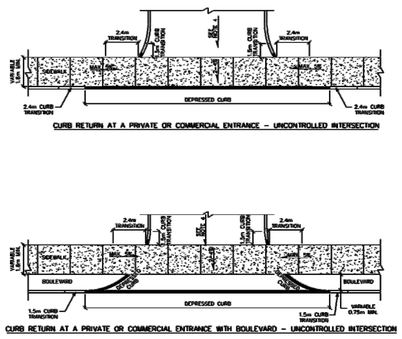

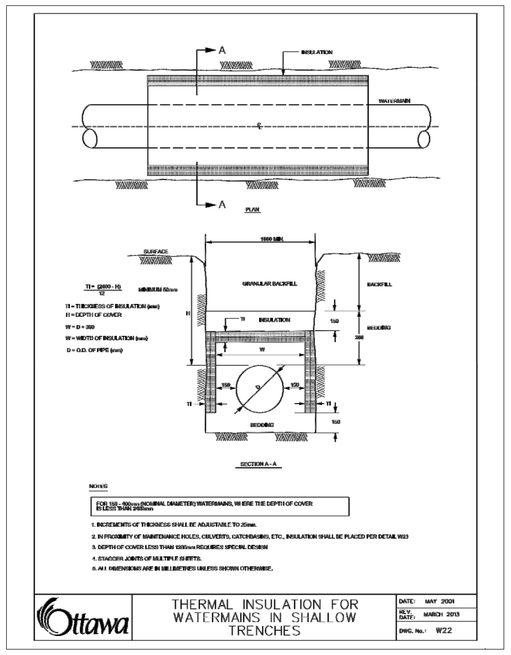

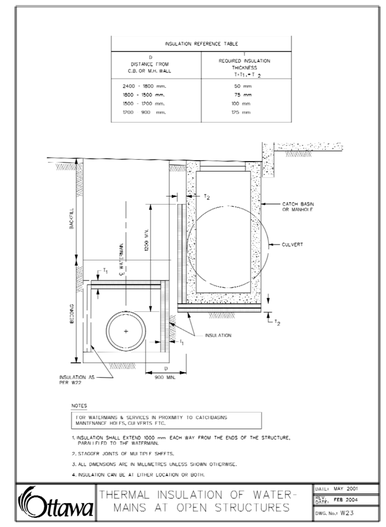

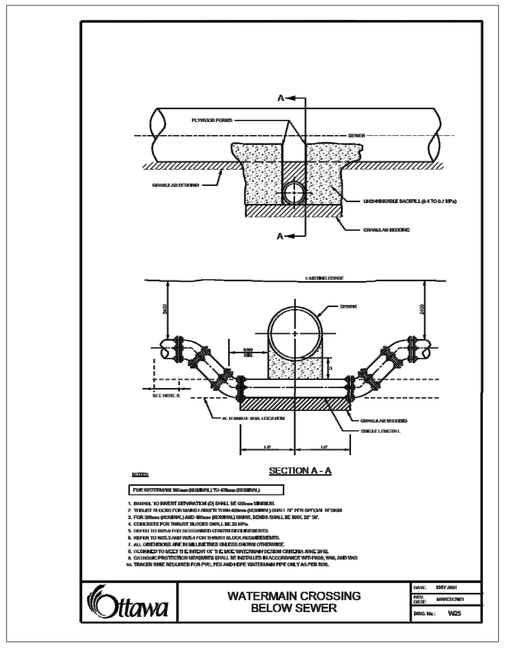

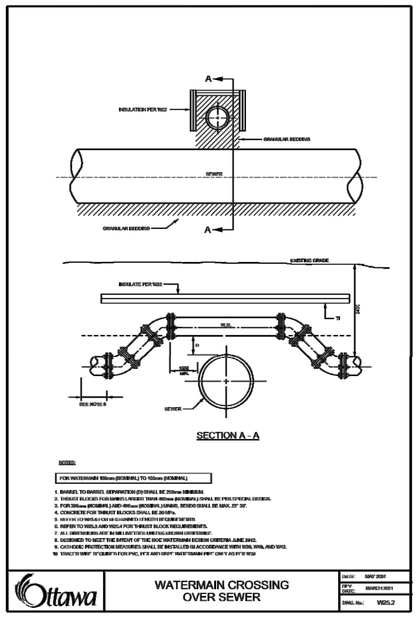

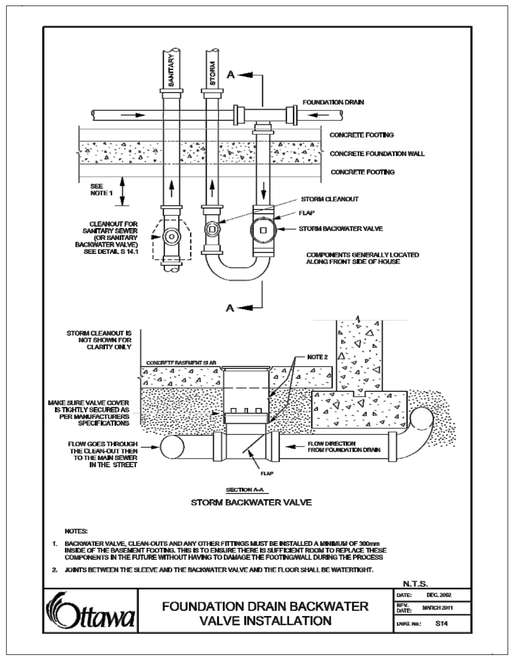

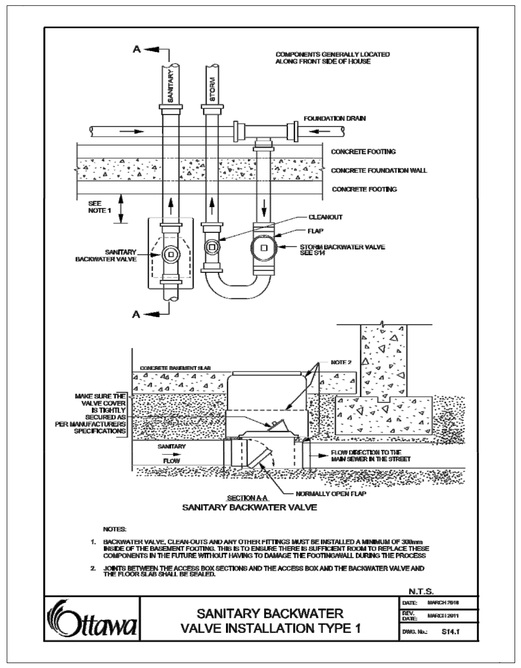

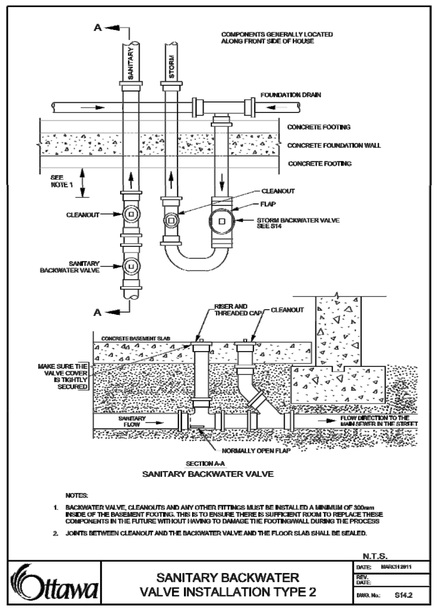

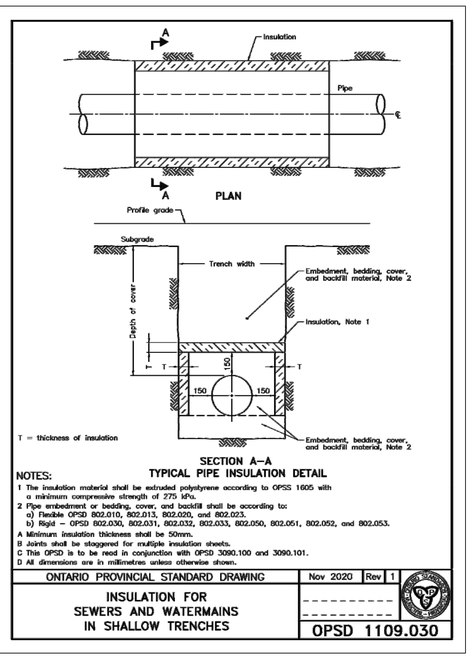

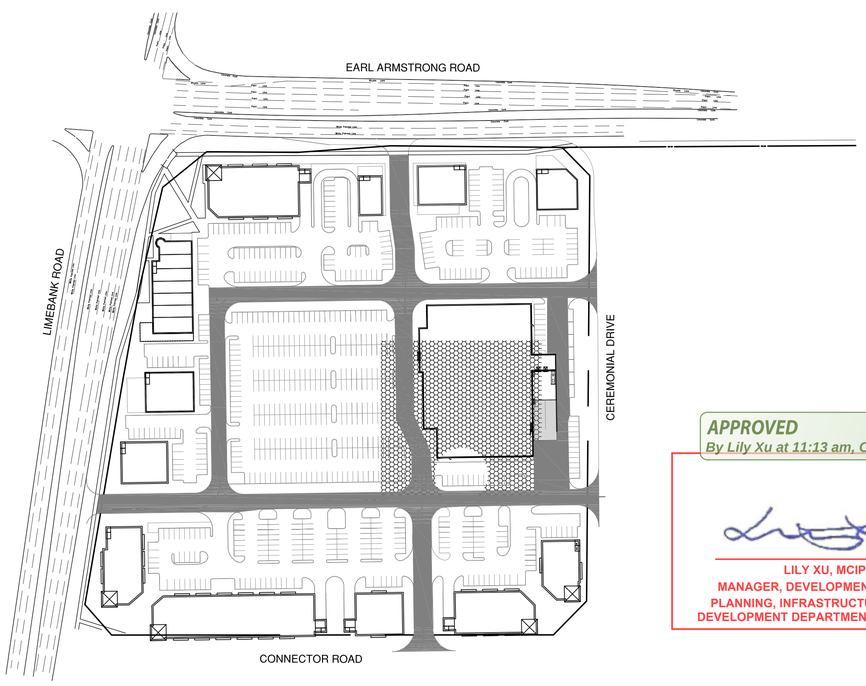

HEAVY DUTY ASPHALT AREA LOCATION PLAN

N.T.S.

APPROVED
By Lily Xu at 11:13 am, Oct 13, 2022

LILY XU, MCIP, RPP
MANAGER, DEVELOPMENT REVIEW SOUTH
PLANNING, INFRASTRUCTURE & ECONOMIC DEVELOPMENT DEPARTMENT, CITY OF OTTAWA

LOCAL BENCHMARK:
CUT CROSS IN CONCRETE TRAFFIC ISLAND AT THE NORTH-EAST CORNER OF EARL ARMSTRONG ROAD AND LIMEBANK ROAD AS ESTABLISHED BY ANNIS, O'SULLIVAN, VOLLEBEKK LTD, O.L.S.

ELEVATION 92.87

No.	By	Date	Revision	Checked
2.	D.J.S.	June 10/22	CITY SUBMISSION	R.S.
1.	D.J.S.	Aug 27/21	SUBMITTED FOR SITE PLAN APPROVAL	O.B.C.

APPROVED AS TO FORM IN RELIANCE UPON THE PROFESSIONAL SKILL AND ABILITY OF URBAN ECOSYSTEMS LIMITED AS TO DESIGN AND SPECIFICATION.

Director of Engineering Date

REGISTERED PROFESSIONAL ENGINEER
ROSARIO.SACCO
June 10, 2022
PROVINCE OF ONTARIO

URBAN ECOSYSTEMS LIMITED
7050 WESTON ROAD, SUITE 705
WOODBRIDGE, ONTARIO L4L 8G7
uel@urbanecosystems.com
t. (905)856-0629
f. (905)856-0698

TOWN SQUARE CENTRE
RIVERSIDE SOUTH
1424 EARL ARMSTRONG ROAD
CITY OF OTTAWA

MORGUARD INVESTMENTS LTD.
55 CITY CENTER DRIVE
MISSISSAUGA, ONTARIO

FILE No D07-12-14-0067

NOTES & DETAILS

Designed By O.B.C.	Date JULY 2021	Checked By R.S.	
Drawn By J.H.		Approved By	
Scale: 1:500	Project No. 12007	Drawing No. 5A of 11	

Plan Number: 18433

D07-12-14-0067