





Filename: J:\5890-38\BA\2014\Proposed Road Modification\Bus Lay-By\RM01-WBLB-09-589038.dwg

Date Plotted: April 09, 2014

-  Proposed Roadway Modifications
-  Proposed Development
-  Existing Signalized Intersection
-  Future Signalized Intersection

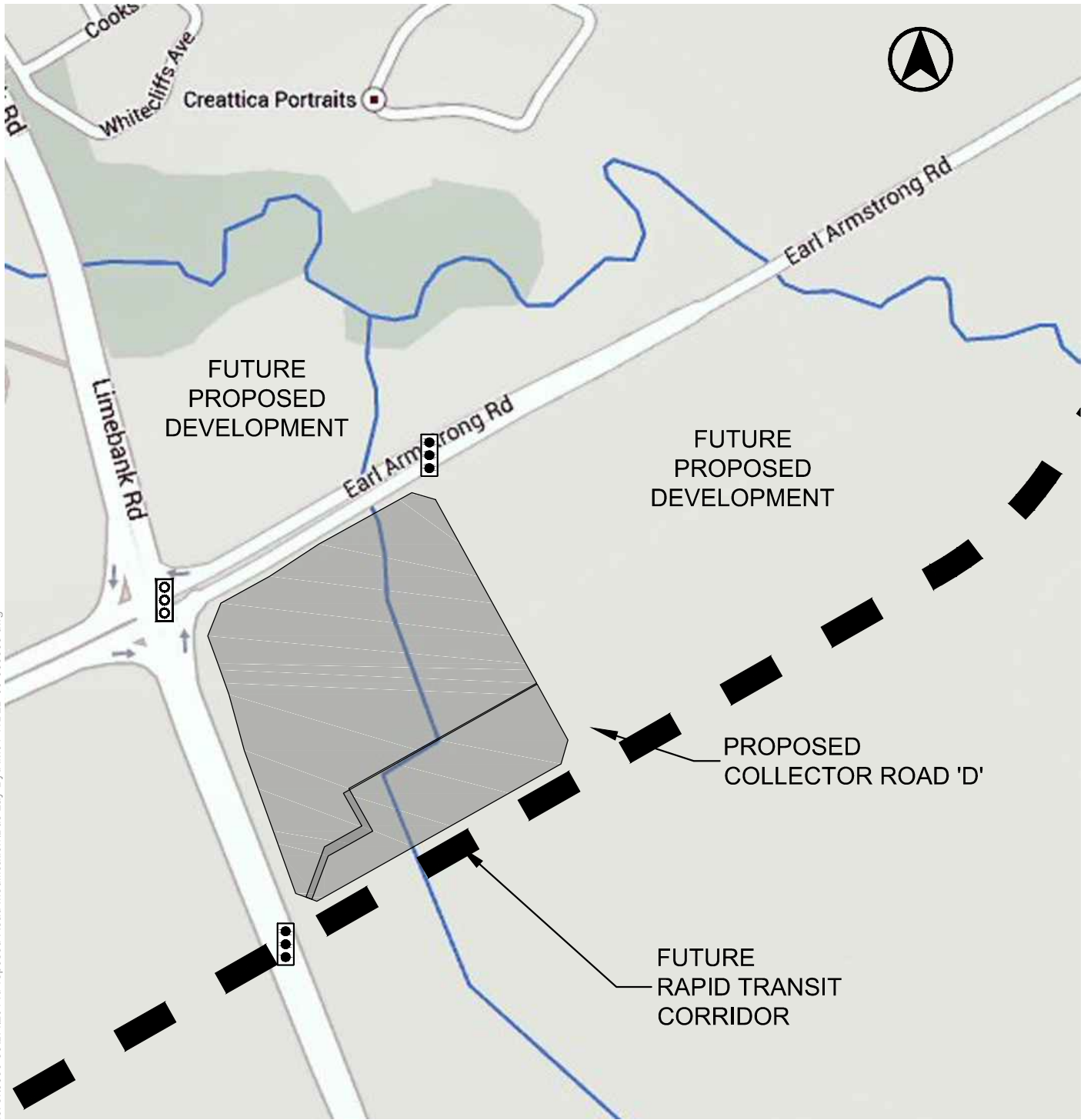

KEY PLAN

Limebank Road / Earl Armstrong Road



Filename: J:\5890-38\BA(2014)\Proposed Road Modification\Bus Lay-By\RM01-WBLB-09-589038.dwg

Date Plotted: April 09, 2014

-  Proposed Development
-  Existing Signalized Intersection
-  Proposed Signalized Intersection

CONTEXT PLAN

Limebank Road / Earl Armstrong Road

Date Plotted: April 09, 2014. Filename: J:\5890-38\BA\2014\Proposed Road Modification\Bus Lay-By\RM01-WBLB-05-589038.dwg

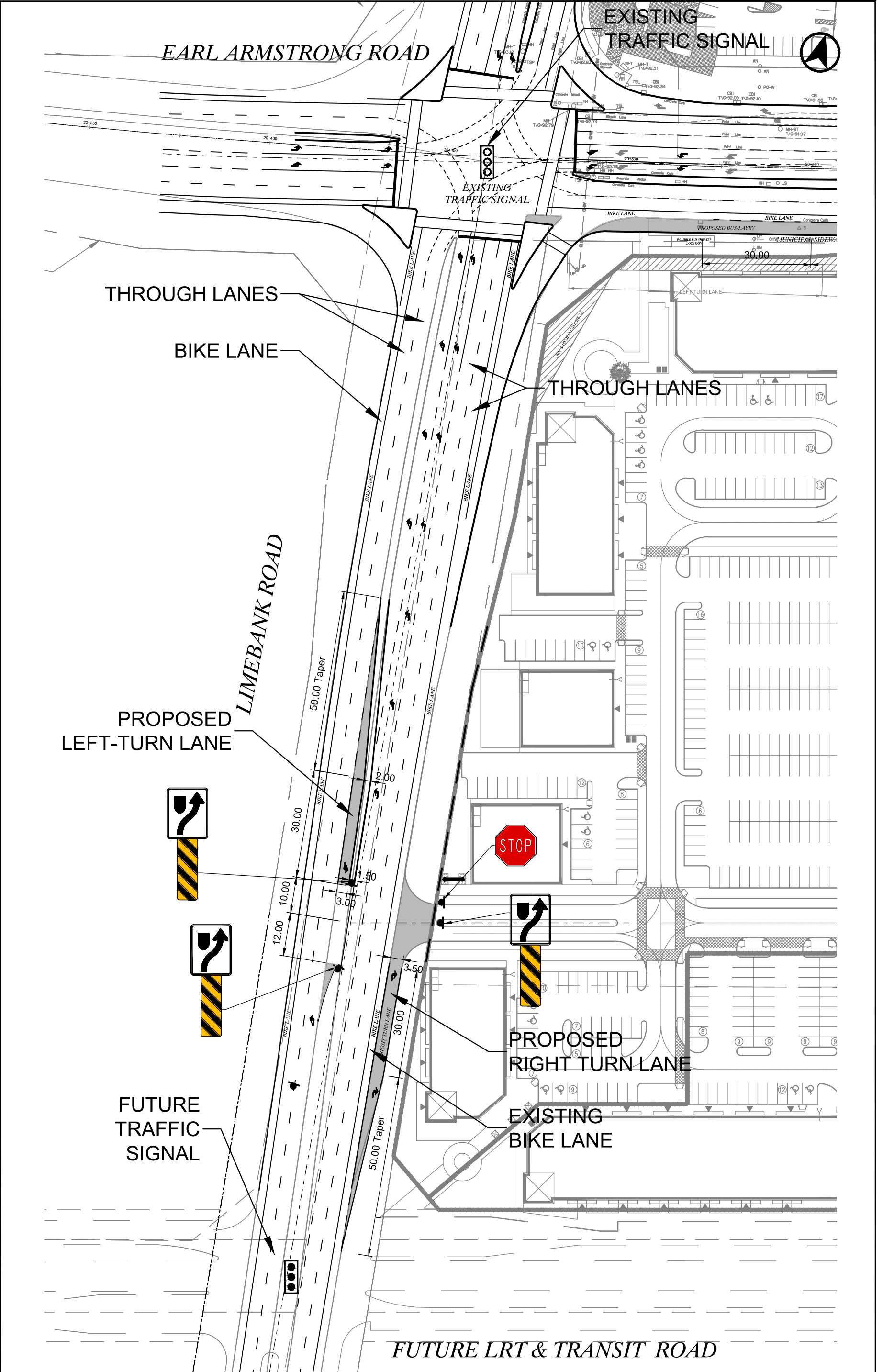

**PROPOSED ROAD
MODIFICATION
LIMEBANK ROAD**

Project: Riverside South
 Project No. 5890-38
 Date: April 09, 2014
 Revised: August 12, 2014

Scale 0 10 20 30 40m
 1:1,000

Drawing No. **RM-03**

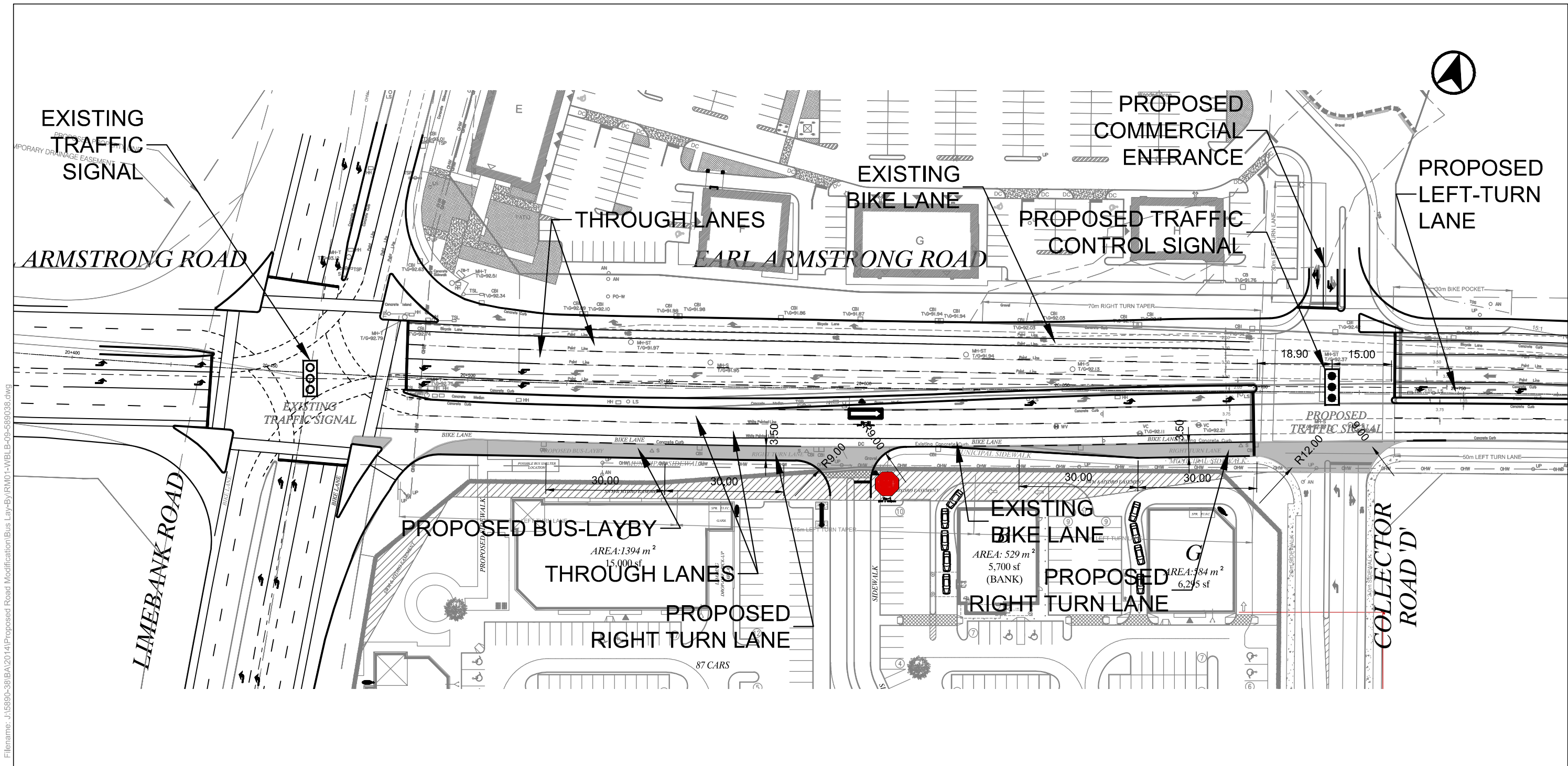

Proposed Traffic Features



**PROPOSED ROAD MODIFICATION
EARL ARMSTRONG ROAD**

Project: Riverside South
 Project No. 5890-38
 Date: April 09, 2014
 Revised: August 12, 2014

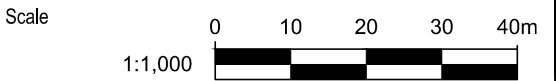

Drawing No. **RM-04**

Date Plotted: April 09, 2014 File name: J:\5890-38\BA\2014\Proposed Road Modification\Bus Lay-By\RM04-WBLB-09-589038.dwg