

TREE LIST:

Table with 10 columns: TREE #, BOTANICAL NAME, COMMON NAME, CALIPER (cm), CONDITION, HIGH QUALITY TREE, RARE TREE, COMMENTS, TO BE PRE-SERVED. Lists trees 1-48 including species like Acer negundo, Populus grandidentata, and Eleagnus angustifolia.

Note: The depicted tree locations are approximate and are accurate to 2 - 6 meters.

TREE INVENTORY PLAN - AERIAL PHOTOGRAPHY:

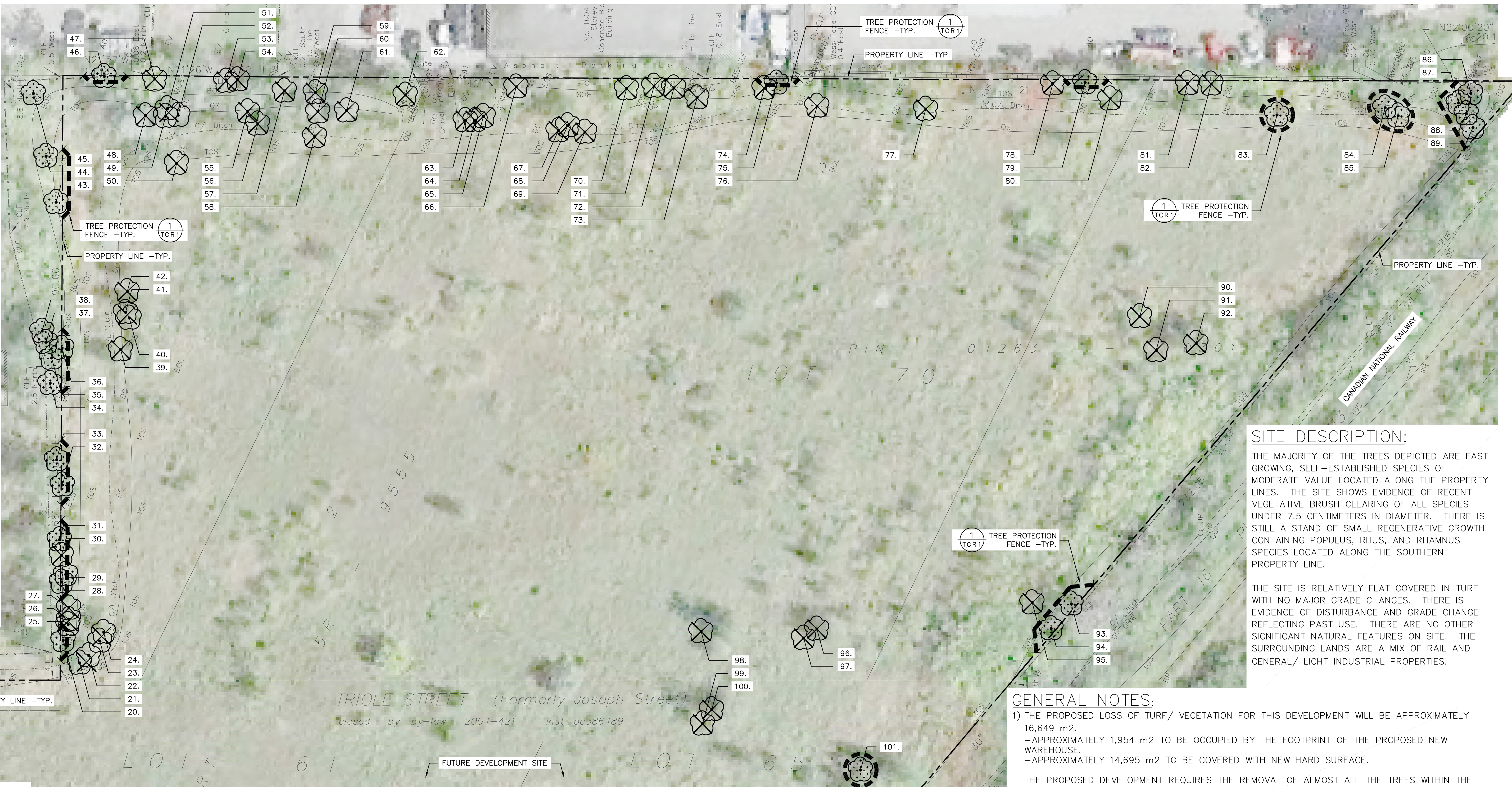

SITE DESCRIPTION:

THE MAJORITY OF THE TREES DEPICTED ARE FAST GROWING, SELF-ESTABLISHED SPECIES OF MODERATE VALUE LOCATED ALONG THE PROPERTY LINES. THE SITE SHOWS EVIDENCE OF RECENT VEGETATIVE BRUSH CLEARING OF ALL SPECIES UNDER 7.5 CENTIMETERS IN DIAMETER...

GENERAL NOTES:

- 1) THE PROPOSED LOSS OF TURF/ VEGETATION FOR THIS DEVELOPMENT WILL BE APPROXIMATELY 16,649 m2. APPROXIMATELY 1,954 m2 TO BE OCCUPIED BY THE FOOTPRINT OF THE PROPOSED NEW WAREHOUSE... 2) AS PER THE CITY'S GREENSPACE MASTER PLAN...

TREE LIST CONTINUED:

Table with 10 columns: TREE #, BOTANICAL NAME, COMMON NAME, CALIPER (cm), CONDITION, HIGH QUALITY TREE, RARE TREE, COMMENTS, TO BE PRE-SERVED. Lists trees 49-101 including species like Eleagnus angustifolia, Ulmus species, and Acer negundo.

Note: The depicted tree locations are approximate and are accurate to 2 - 6 meters.

TREE INVENTORY PLAN - PROPOSED DEVELOPMENT:

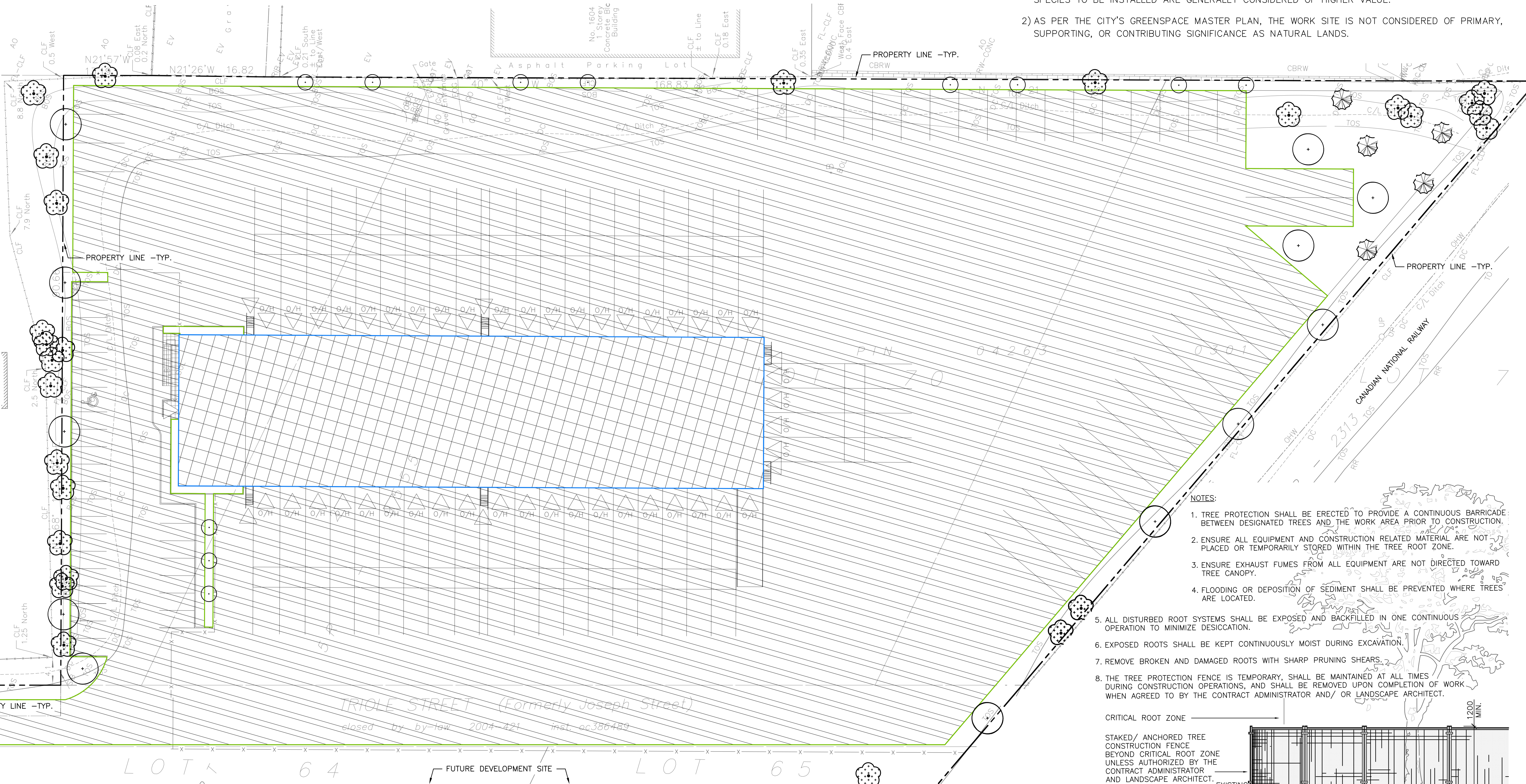

- NOTES: 1. TREE PROTECTION SHALL BE ERRECTED TO PROVIDE A CONTINUOUS BARRICADE BETWEEN DESIGNATED TREES AND THE WORK AREA PRIOR TO CONSTRUCTION... 2. ENSURE ALL EQUIPMENT AND CONSTRUCTION RELATED MATERIAL ARE NOT PLACED OR TEMPORARILY STORED WITHIN THE TREE ROOT ZONE...

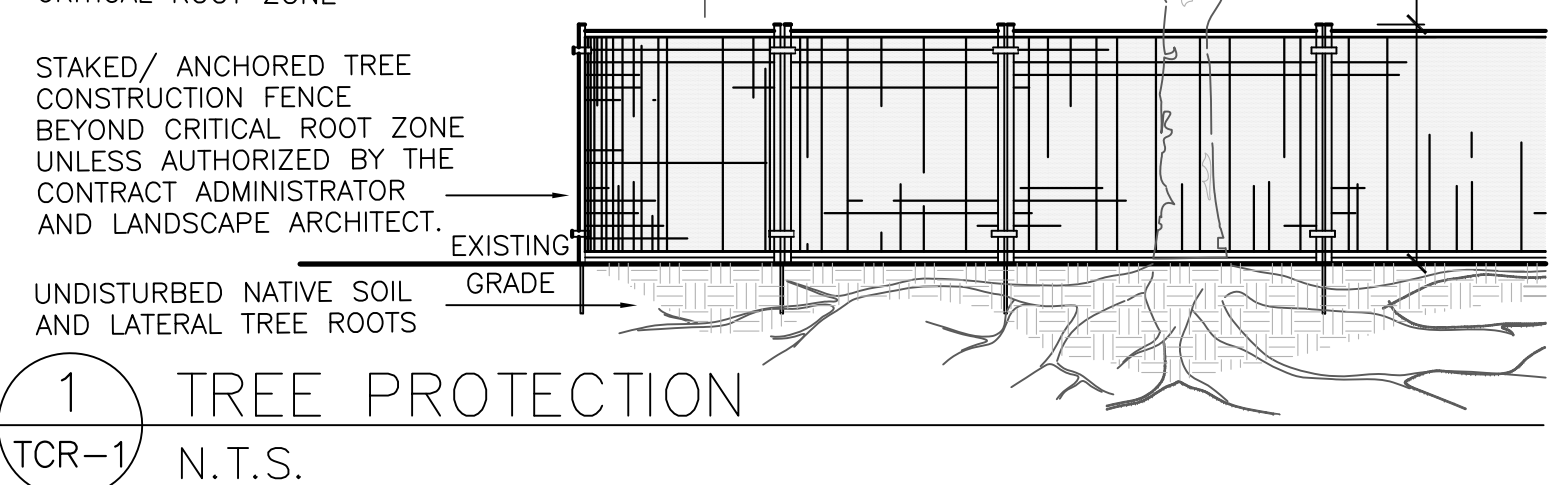

Legend: PROPOSED BUILDING FOOTPRINT, PROPOSED HARD SURFACES, TREE PROTECTION FENCE -TYP., EXISTING TREE TO BE PROTECTED, EXISTING TREE TO BE REMOVED, PROPOSED TREES.

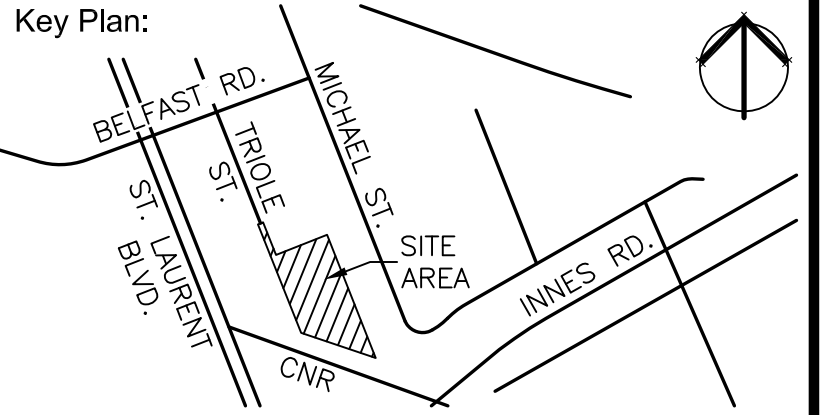

Additional Information: 1. OWNER: REIMER WORLD LOGISTICS CORP. 201 PORTAGE AVENUE, SUITE 2900. 2. APPLICANT (PLANNER): FOTENH 223 MCLEOD STREET, OTTAWA, ON, K2P 0Z6...

5. CURRENT ZONING DESIGNATION: IL[263] 6. ANTICIPATED CONSTRUCTION SCHEDULE: TO BE DETERMINED 7. FUTURE APPLICATION FOR THIS SITE: SITE PLAN CONTROL

Revision table with columns for No., Revision, and Date. Includes a north arrow and the OMA logo.

Professional stamp for C.S.W. Landscape Architecture, Urban Design, Site Planning, Recreation and Park Planning, Project Management. Includes contact information for 1960 Scott Street, Ottawa, Ontario.

Project: APEX MOTOR EXPRESS TRUCK TERMINAL 1599 ST. LAURENT BLVD. OTTAWA, ONTARIO. Drawing: TREE CONSERVATION REPORT. Scale: 1:300. Date: 17 NOV, 2014. Drawn By: JG. Checked By: ML. Project Number: 1800-02. Sheet Number: TCR-1.