

Copyright Reserved

The Contractor shall verify and be responsible for all dimensions. DO NOT scale the drawing - any errors or omissions shall be reported to Stantec without delay.  
The Copyright to all designs and drawings are the property of Stantec. Reproduction or use for any purpose other than that authorized by Stantec is forbidden.

Legend

- ORIGINAL GROUND ELEVATION
- EXISTING WATERMAIN
- EXISTING VALVE AND VALVE BOX
- EXISTING VALVE CHAMBER
- EXISTING REDUCER
- EXISTING FIRE HYDRANT
- EXISTING SANITARY SEWER
- EXISTING STORM SEWER
- EXISTING CATCHBASIN MANHOLE
- EXISTING CATCHBASIN

Notes

Revision	By	Appd.	YY.MM.DD
2	MJS	KJK	16.09.21
1	MJS	KJK	16.04.04
0	MJS	KJK	15.08.26

Permit-Seal

Client/Project  
CLAUDE LAUZON GROUP LTD.

275 KING EDWARD AVENUE

Ottawa, ON

Title  
EXISTING CONDITIONS

Project No. 160401149  
Drawing No. EX-1  
Scale 1:150  
Sheet 2 of 7  
Revision 2



JOB BENCHMARK No. 2  
MAGNETIC NAIL IN SIDEWALK  
ELEV=57.99

JOB BENCHMARK No. 2  
MAGNETIC NAIL IN SIDEWALK  
ELEV=57.83

LIMIT OF PROPOSED ROAD WIDENING.

LIMIT OF PROPOSED ROAD WIDENING.

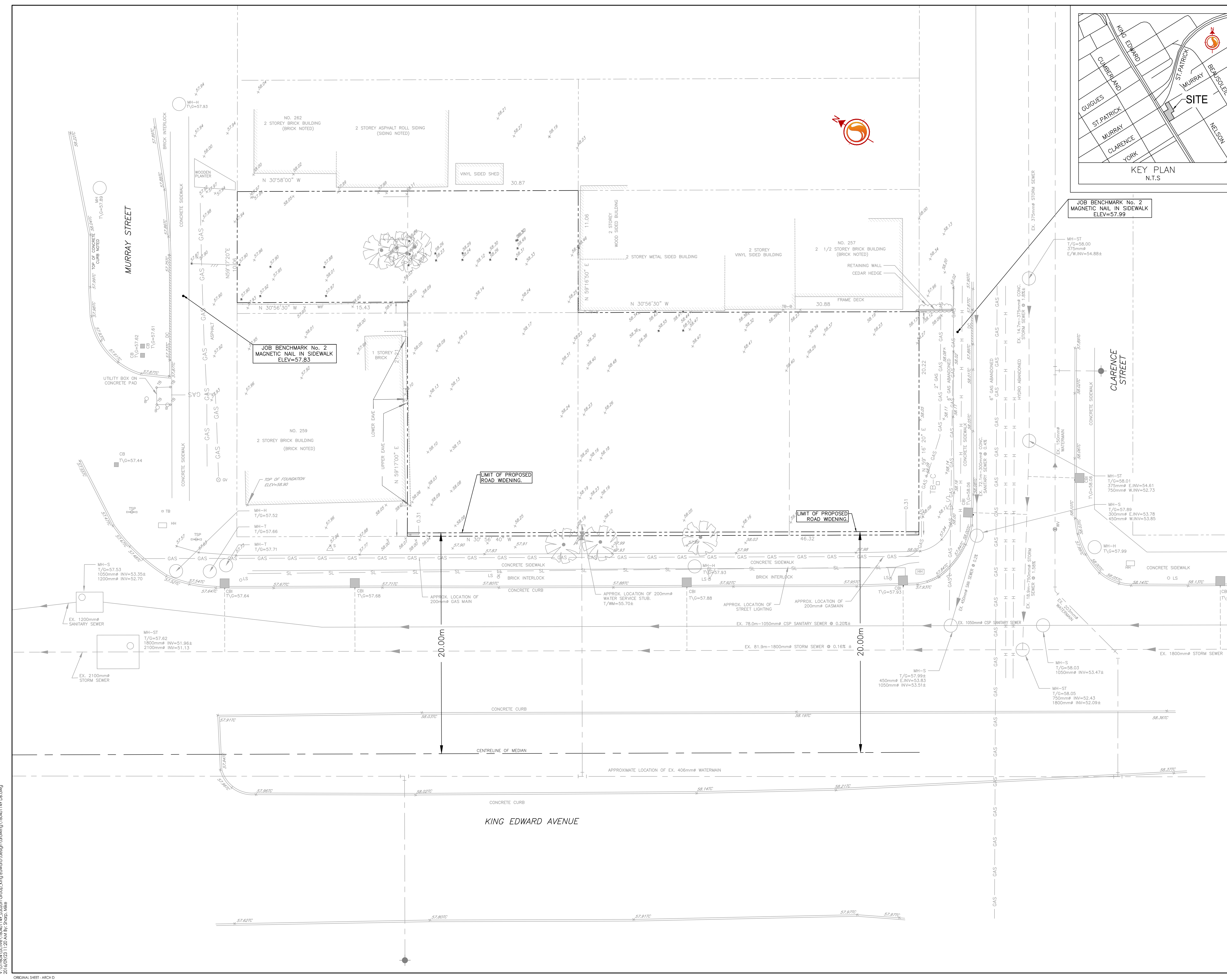

V:\01-00\active\160401149-Lauzon Group-King Edward design\drawing\160401149-08.dwg  
2016/09/23 11:20 AM By: Zhao, Mike

ORIGINAL SHEET - ARCH'D