

NOTES:

1. THE PROPOSED TREE PROTECTION BARRIERS SHALL BE INSTALLED FROM THE TRUNK OF THE TREE TO THE OUTER EDGE OF THE PROTECTION ZONE. ALL PROTECTED TREES SHALL BE IDENTIFIED AND MARKED WITH RED PAINT AND A PROTECTION ZONE SHALL BE SET OUT.
2. THE PROTECTION ZONE SHALL BE SET OUT TO PROTECT THE TREE FROM THE TRUNK OF THE TREE TO THE OUTER EDGE OF THE PROTECTION ZONE.
3. THE PROTECTION ZONE SHALL BE SET OUT TO PROTECT THE TREE FROM THE TRUNK OF THE TREE TO THE OUTER EDGE OF THE PROTECTION ZONE.
4. THE PROTECTION ZONE SHALL BE SET OUT TO PROTECT THE TREE FROM THE TRUNK OF THE TREE TO THE OUTER EDGE OF THE PROTECTION ZONE.
5. THE PROTECTION ZONE SHALL BE SET OUT TO PROTECT THE TREE FROM THE TRUNK OF THE TREE TO THE OUTER EDGE OF THE PROTECTION ZONE.
6. THE PROTECTION ZONE SHALL BE SET OUT TO PROTECT THE TREE FROM THE TRUNK OF THE TREE TO THE OUTER EDGE OF THE PROTECTION ZONE.
7. THE PROTECTION ZONE SHALL BE SET OUT TO PROTECT THE TREE FROM THE TRUNK OF THE TREE TO THE OUTER EDGE OF THE PROTECTION ZONE.
8. THE PROTECTION ZONE SHALL BE SET OUT TO PROTECT THE TREE FROM THE TRUNK OF THE TREE TO THE OUTER EDGE OF THE PROTECTION ZONE.
9. THE PROTECTION ZONE SHALL BE SET OUT TO PROTECT THE TREE FROM THE TRUNK OF THE TREE TO THE OUTER EDGE OF THE PROTECTION ZONE.
10. THE PROTECTION ZONE SHALL BE SET OUT TO PROTECT THE TREE FROM THE TRUNK OF THE TREE TO THE OUTER EDGE OF THE PROTECTION ZONE.

NOTES:

1. THE PROPOSED BICYCLE RACKS SHALL BE INSTALLED IN ACCORDANCE WITH THE MANUFACTURER'S SPECIFICATIONS.
2. THE PROPOSED BICYCLE RACKS SHALL BE INSTALLED IN ACCORDANCE WITH THE MANUFACTURER'S SPECIFICATIONS.
3. THE PROPOSED BICYCLE RACKS SHALL BE INSTALLED IN ACCORDANCE WITH THE MANUFACTURER'S SPECIFICATIONS.
4. THE PROPOSED BICYCLE RACKS SHALL BE INSTALLED IN ACCORDANCE WITH THE MANUFACTURER'S SPECIFICATIONS.
5. THE PROPOSED BICYCLE RACKS SHALL BE INSTALLED IN ACCORDANCE WITH THE MANUFACTURER'S SPECIFICATIONS.
6. THE PROPOSED BICYCLE RACKS SHALL BE INSTALLED IN ACCORDANCE WITH THE MANUFACTURER'S SPECIFICATIONS.
7. THE PROPOSED BICYCLE RACKS SHALL BE INSTALLED IN ACCORDANCE WITH THE MANUFACTURER'S SPECIFICATIONS.
8. THE PROPOSED BICYCLE RACKS SHALL BE INSTALLED IN ACCORDANCE WITH THE MANUFACTURER'S SPECIFICATIONS.
9. THE PROPOSED BICYCLE RACKS SHALL BE INSTALLED IN ACCORDANCE WITH THE MANUFACTURER'S SPECIFICATIONS.
10. THE PROPOSED BICYCLE RACKS SHALL BE INSTALLED IN ACCORDANCE WITH THE MANUFACTURER'S SPECIFICATIONS.

NOTES:

1. THE PROPOSED UNIT PAVING SHALL BE INSTALLED IN ACCORDANCE WITH THE MANUFACTURER'S SPECIFICATIONS.
2. THE PROPOSED UNIT PAVING SHALL BE INSTALLED IN ACCORDANCE WITH THE MANUFACTURER'S SPECIFICATIONS.
3. THE PROPOSED UNIT PAVING SHALL BE INSTALLED IN ACCORDANCE WITH THE MANUFACTURER'S SPECIFICATIONS.
4. THE PROPOSED UNIT PAVING SHALL BE INSTALLED IN ACCORDANCE WITH THE MANUFACTURER'S SPECIFICATIONS.
5. THE PROPOSED UNIT PAVING SHALL BE INSTALLED IN ACCORDANCE WITH THE MANUFACTURER'S SPECIFICATIONS.
6. THE PROPOSED UNIT PAVING SHALL BE INSTALLED IN ACCORDANCE WITH THE MANUFACTURER'S SPECIFICATIONS.
7. THE PROPOSED UNIT PAVING SHALL BE INSTALLED IN ACCORDANCE WITH THE MANUFACTURER'S SPECIFICATIONS.
8. THE PROPOSED UNIT PAVING SHALL BE INSTALLED IN ACCORDANCE WITH THE MANUFACTURER'S SPECIFICATIONS.
9. THE PROPOSED UNIT PAVING SHALL BE INSTALLED IN ACCORDANCE WITH THE MANUFACTURER'S SPECIFICATIONS.
10. THE PROPOSED UNIT PAVING SHALL BE INSTALLED IN ACCORDANCE WITH THE MANUFACTURER'S SPECIFICATIONS.

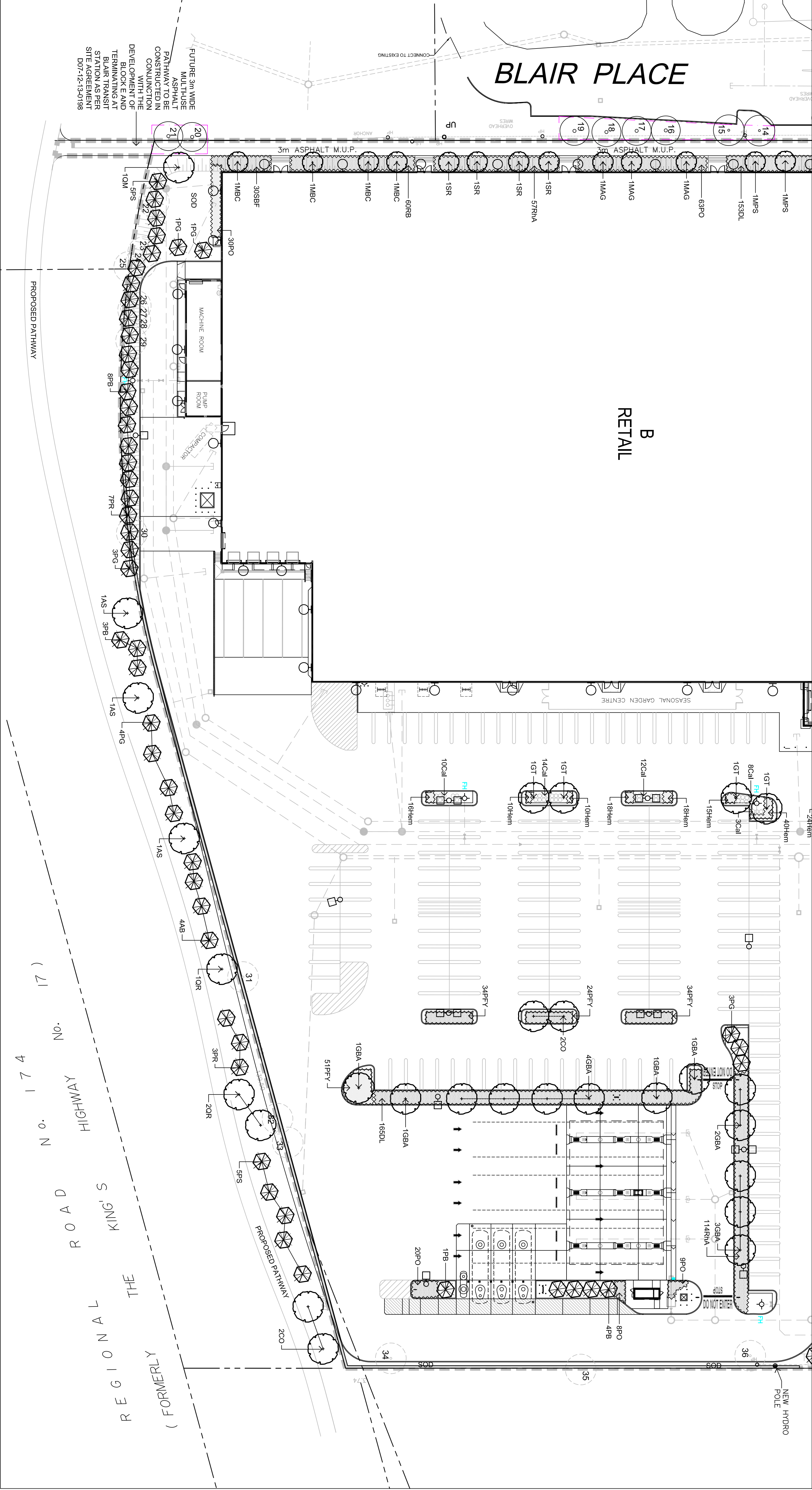
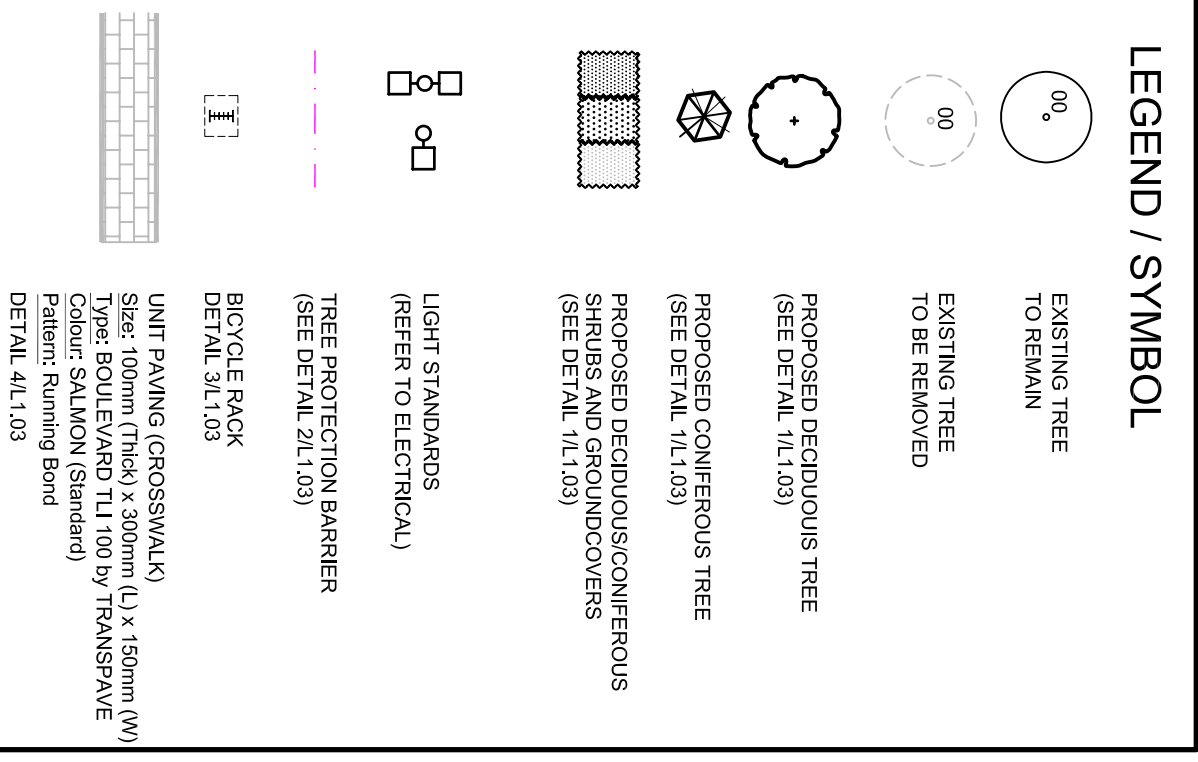

NOT FOR CONSTRUCTION

FORESTRY SERVICES BRANCH IS TO CONTACT TO ARRANGE A SITE VISIT TO INSPECT THE TREE PROTECTION MEASURES ALONG BLAIR PLACE ONCE THEY ARE FULLY INSTALLED. ALL THE COMMENCEMENT OF ANY TREE REMOVAL AND/OR ON-SITE WORKS AND MAINTENANCE FOR THE DURATION OF CONSTRUCTION.

no.	date	revision	Stamp
1.	MAY 17/18	ISSUE FOR SPA	

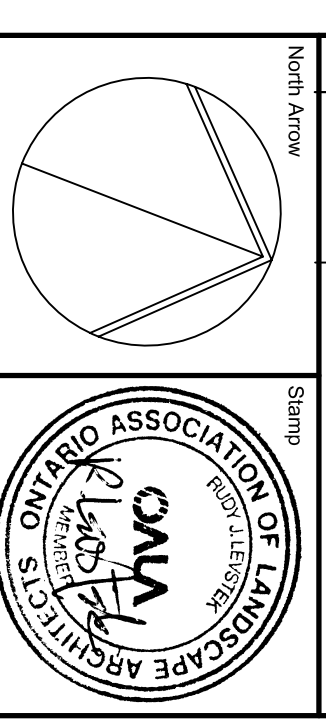

LEVSTEK CONSULTANT
 LANDSCAPE ARCHITECTS
 5371 HIGH CRESCENT • OTTAWA, ONTARIO • K2A 2W6
 613 • 826 • 0518

Client

TRINITY
 SHOPPER'S CITY EAST
 2012 OGILVIE ROAD, OTTAWA
 BLOCK B

Drawing Title

LANDSCAPE PLAN

Drawing No.

L1.03

Date

AUG 2015

Scale

1:400

Project No.

1076.05

OF 3

Copyright reserved! This Drawing is the exclusive property of LeVstek Consultant and shall not be used without consent.

Do not scale Drawing!

Contractor shall check and verify all dimensions to the Consultant. Work to be done in accordance with all applicable codes and by-laws.

Do not scale Drawing!