

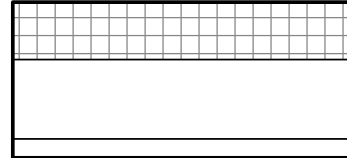
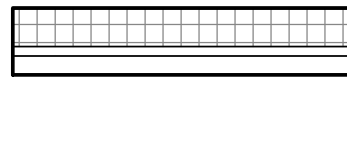
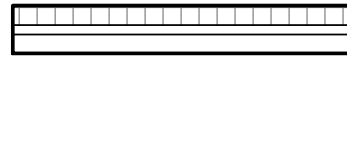

**WALL ASSEMBLY**

**ALUMINUM PANEL**

	<b>W1A - EXTERIOR ALUMINUM PANEL (RED)</b>
-	AIR/VAPOUR BARRIER
150mm	SEMI-RIGID INSULATION
360mm	METAL 'Z' GIRT FRAMING
45mm	ALUMINUM COMPOSITE PANEL

	<b>W1B - EXTERIOR ALUMINUM PANEL (RED)</b>
-	AIR/VAPOUR BARRIER
150mm	SEMI-RIGID INSULATION
175mm	METAL 'Z' GIRT FRAMING
45mm	ALUMINUM COMPOSITE PANEL

	<b>W1C - EXTERIOR ALUMINUM PANEL (BLACK)</b>
-	AIR/VAPOUR BARRIER
50mm	SEMI-RIGID INSULATION
75mm	METAL 'Z' GIRT FRAMING
45mm	ALUMINUM COMPOSITE PANEL

	<b>W1D - INTERIOR ALUMINUM PANEL (RED)</b>
25mm	METAL 'Z' GIRT FRAMING
45mm	ALUMINUM COMPOSITE PANEL

**CONCRETE BLOCK**

	<b>W2A - CONCRETE BLOCK</b>
190mm	CONCRETE BLOCK
FRR - 1HR (1) OR *2HR (1) (2012 OBC SB-2 / NCMA) - STC - 50 - (TEST ID-TL87-356)	
*75% SOLID CONCRETE BLOCK REQUIRED WHERE 1.5HR TO 2hr F.R.R. IS REQUIRED	

	<b>W2B - CONCRETE BLOCK</b>
240mm	CONCRETE BLOCK
FRR - 1HR (1) OR *2HR (1) (2012 OBC SB-2 / NCMA) - STC - 50 - (TEST ID-TL87-356)	
*75% SOLID CONCRETE BLOCK REQUIRED WHERE 1.5HR TO 2hr F.R.R. IS REQUIRED	

**MASONRY VENEER**

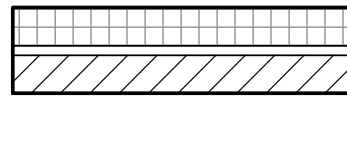
	<b>W3A - EXTERIOR MASONRY VENEER</b>
-	AIR/VAPOUR BARRIER
100mm	SEMI-RIGID INSULATION
25mm	AIR SPACE
150mm	STONE VENEER

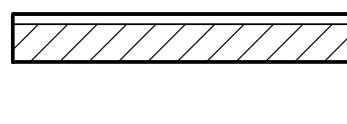
	<b>W3B - INTERIOR MASONRY VENEER</b>
25mm	AIR SPACE
150mm	STONE VENEER

**ENTRANCE PORTAL**

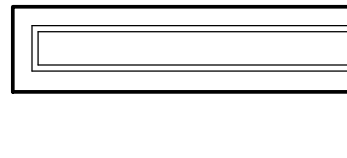
	<b>W4A - EXTERIOR ENTRANCE PORTAL</b>
45mm	ALUMINUM COMPOSITE PANEL (STAINLESS STEEL)
16mm	EXTERIOR SHEATHING
100mm	METAL STUD FRAMING
16mm	EXTERIOR SHEATHING
45mm	ALUMINUM COMPOSITE PANEL (STAINLESS STEEL)

**CONCRETE**

	<b>W5A - POURED CONCRETE WALL</b>
300mm	POURED CONCRETE WALL
REFER TO STRUCTURAL.	

**FLOOR ASSEMBLY**

	<b>FL1 - CONCRETE TOPPING</b>
-	FLOOR FINISH
-	LIGHTWEIGHT CONCRETE FLOOR LEVELING AND TOPPING

	<b>FL2 - CONCRETE INFILL</b>
-	FLOOR FINISH
-	LIGHTWEIGHT CONCRETE FLOOR INFILL
-	STRUCTURE AS REQUIRED

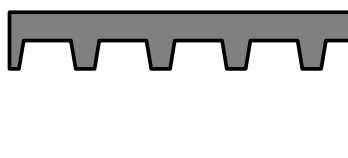
	<b>FL3 - CONCRETE FILLED STEEL DECK</b>
-	FLOOR FINISH
75mm	POURED CONCRETE FLOOR
75mm	STRUCTURAL STEEL DECK

**ROOF ASSEMBLY**

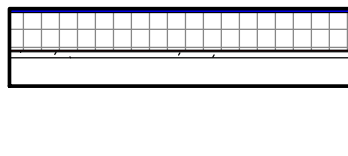
	<b>R1 - INSULATED ROOF</b>
-	2 PLY MOD-BIT ROOF MEMBRANE
100mm	ROOF INSULATION
-	ROOF VAPOUR BARRIER
13mm	ROOF SHEATHING
75mm	STRUCTURAL STEEL DECK

**GENERAL NOTES**

1. THE ARCHITECT IS NOT RESPONSIBLE FOR INFORMATION CONCERNING THE SITE AND SURVEY INFORMATION PREPARED BY OTHERS.
2. THE CONTRACTOR SHALL SITE VERIFY THE SURVEY INFORMATION PRIOR TO PROCEEDING WITH THE WORK. FAILURE TO REPORT ANY DISCREPANCIES SHALL CONSTITUTE ACCEPTANCE OF THE SITE CONDITIONS.
3. THE CONTRACT DOCUMENTS PREPARED BY THE ARCHITECT ARE THE ARCHITECT'S COPYRIGHT PROPERTY AND SHALL BE RETURNED TO THE ARCHITECT UPON REQUEST. REPRODUCTION OF CONTRACT DOCUMENTS IN WHOLE OR IN PART IS FORBIDDEN WITHOUT THE ARCHITECT'S WRITTEN PERMISSION.
4. THE CONTRACTOR SHALL REVIEW THE DRAWINGS FOR SCOPE OF DEMOLITION AND NEW WORK, INCLUDING ALL DISCIPLINES, AND SHALL COORDINATE WITH NEW WORK DRAWINGS FOR EXACT EXTENT OF DEMOLITION.
5. SCOPE OF WORK SHALL NOT BE LIMITED TO THAT SHOWN ON THE DRAWINGS AND SHALL INCLUDE WORK REQUIRED TO ELIMINATE ALL EXISTING, ABANDONED OR REDUNDANT COMPONENTS, AND TO FACILITATE PROPER EXECUTION OF THE WORK.
6. ALL DIMENSIONS, INCLUDING EXISTING DIMENSIONS AND SETTING-OUT GEOMETRIES, SHALL BE SITE VERIFIED BY THE CONTRACTOR PRIOR TO PROCEEDING WITH THE WORK.
7. REMOVAL AND DISPOSAL OF HAZARDOUS MATERIALS SHALL BE IN ACCORDANCE WITH LOCAL REGULATIONS AND AUTHORITIES HAVING JURISDICTION.
8. UNLESS NOTED OTHERWISE, MAKE GOOD ALL AREAS DISTURBED BY EXCAVATION AND/OR INSTALLATION OF CIVIL, MECHANICAL AND ELECTRICAL SERVICES. REFER TO CIVIL, MECHANICAL, AND ELECTRICAL DRAWINGS.
9. ALL EXPOSED CAST-IN-PLACE CONCRETE SHALL BE ARCHITECTURAL CONCRETE - MEDIUM SANDBLAST FINISH, UNLESS NOTED OTHERWISE.

CLIENT  
Owner

COPYRIGHT:  
Any reproduction or distribution for any purpose other than authorized by IBI Group is forbidden. Written dimensions shall have precedence over scaled dimensions. Contractors shall verify and be responsible for all dimensions and conditions on this job and IBI Group shall be informed of any variations from the dimensions and conditions shown on the drawing. Shop drawings shall be submitted to IBI Group for approval before proceeding with fabrication.

IBI Group Architects (Canada) Inc.  
is a member of the IBI Group of companies



A	ISSUED FOR SITE PLAN AGREEMENT APPLICATION	2016-06-27
REV. NO.	ISSUANCE	DRAWING DATE

ISSUES

SEAL

SUB CONSULTANT

PRIME CONSULTANT



PROJECT  
**SCOTIABANK - RIDEAU AND WILLIAM BRANCH**

OTTAWA, ONTARIO

PROJECT NO:	37543
DRAWN BY:	L. J. JOBIN
CHKD BY:	D. PHILLIPS
SCALE:	As indicated
DATE:	2016-06-27

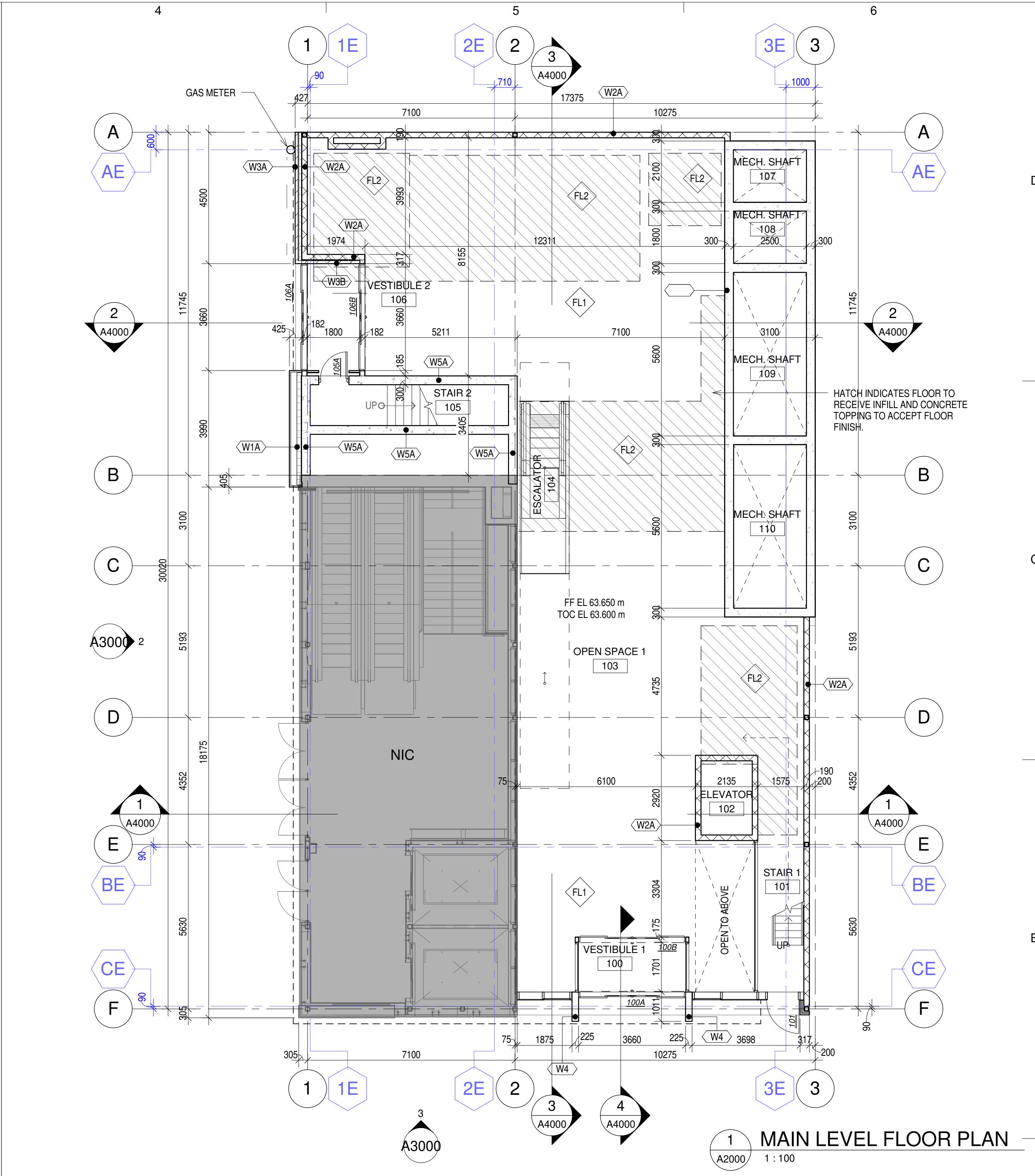
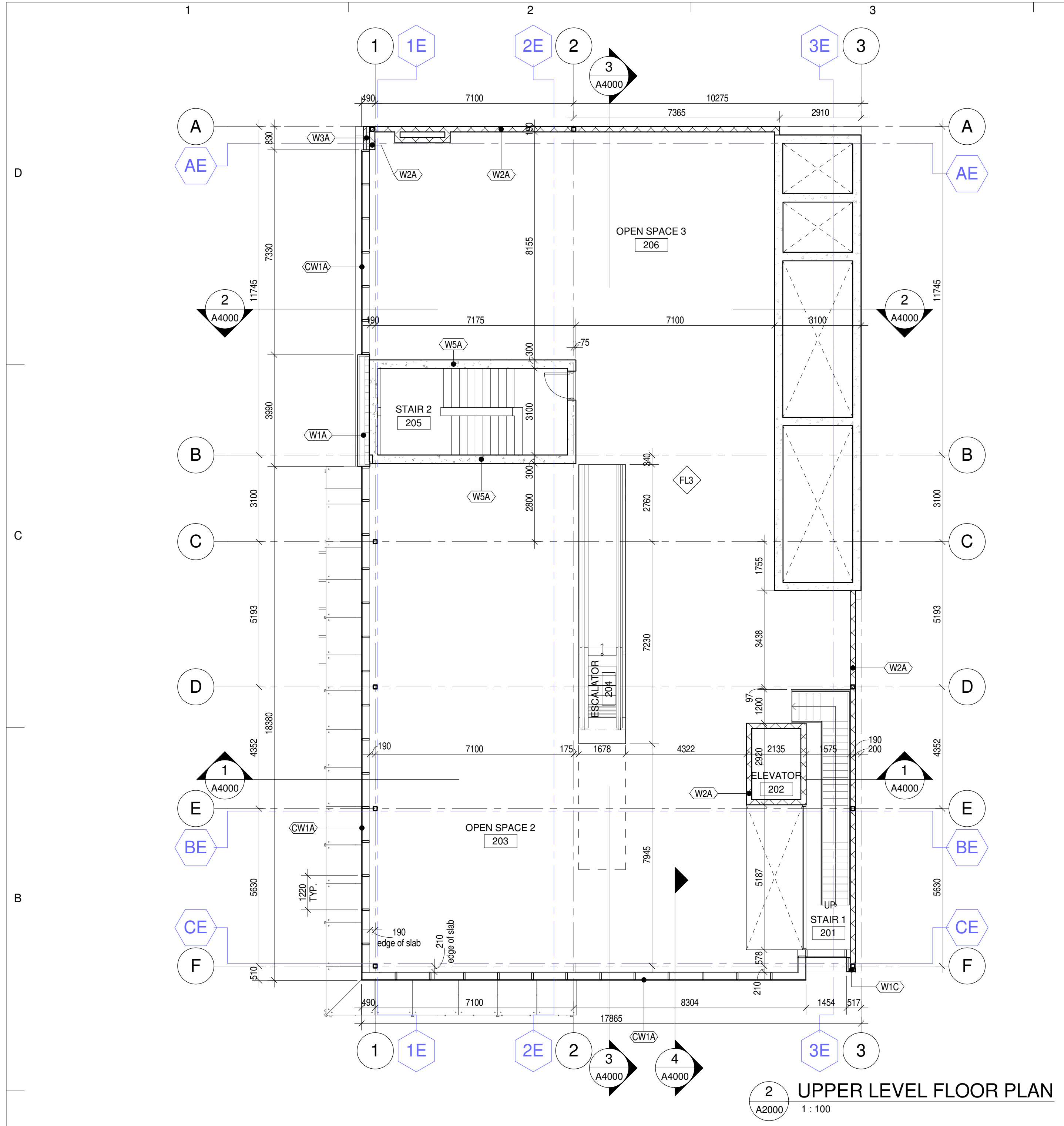

SHEET TITLE  
**CONSTRUCTION ASSEMBLIES AND GENERAL NOTES**

SHEET NUMBER	REV:
<b>A0010</b>	<b>A</b>

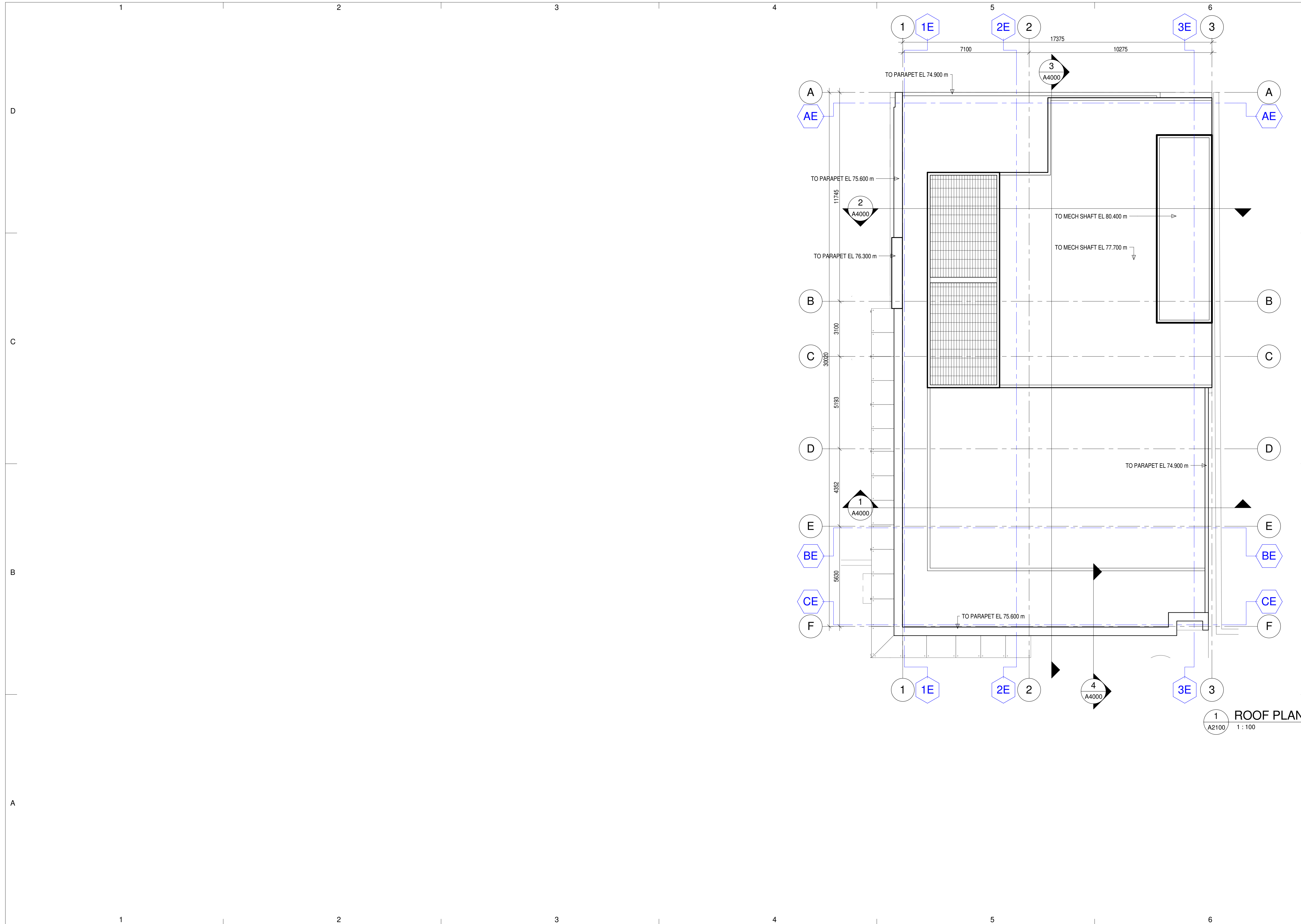

CLIENT	Owner	
COPYRIGHT:	Any reproduction or distribution for any purpose other than authorized by IBI Group is forbidden. Written dimensions shall have precedence over scaled dimensions. Contractors shall verify and be responsible for all dimensions and conditions on the job and IBI Group shall be informed of any variations from the dimensions and conditions shown on the drawing. Shop drawings shall be submitted to IBI Group for approval before proceeding with fabrication.	
	IBI Group Architects (Canada) Inc. is a member of the IBI Group of companies	
	 <b>DIANE PHILLIPS</b> ARCHITECT BRANNE ELIZABETH PHILLIPS LICENCE 3744	
A	ISSUED FOR SITE PLAN AGREEMENT APPLICATION	2016-06-27
REV. NO.	ISSUANCE	DRAWING DATE
ISSUES		
SEAL		
SUB CONSULTANT		
PRIME CONSULTANT	 <b>IBI GROUP</b> 400-333 Preston Street, Ottawa ON, K1S 5N4, Canada tel 613 225 1311 fax 613 225 9868 ibigroup.com	
PROJECT	<b>SCOTIABANK - RIDEAU AND WILLIAM BRANCH</b>	
	OTTAWA, ONTARIO	
PROJECT NO:	37543	
DRAWN BY:	L. J. JOBIN	
CHK'D BY:	D. PHILLIPS	
SCALE:	1:100	
DATE:	2016-06-27	
SHEET TITLE	<b>FLOOR PLAN</b>	
SHEET NUMBER	A2000	REV: A



CLIENT		Owner
<small>COPYRIGHT:</small> Any reproduction or distribution for any purpose other than authorized by IBI Group is forbidden. Written dimensions shall have precedence over scaled dimensions. Contractors shall verify and be responsible for all dimensions and conditions on the job and IBI Group shall be informed of any variations from the dimensions and conditions shown on the drawing. Shop drawings shall be submitted to IBI Group for approval before proceeding with fabrication.		
IBI Group Architects (Canada) Inc. is a member of the IBI Group of companies		
		
A	ISSUED FOR SITE PLAN AGREEMENT APPLICATION	2016-06-27
REV. NO.	ISSUANCE	DRAWING DATE
ISSUES		
SEAL		
SUB CONSULTANT		
PRIME CONSULTANT		
 <b>IBI GROUP</b> 400-333 Preston Street, Ottawa ON, K1S 5M4, Canada tel 613 225 1311 fax 613 225 9868 ibigroup.com		
PROJECT		
<b>SCOTIABANK - RIDEAU AND WILLIAM BRANCH</b>		
OTTAWA, ONTARIO		
PROJECT NO: 37543		
DRAWN BY: L. J. JOBIN		
CHKD BY: D. PHILLIPS		
SCALE: 1 : 100		
DATE: 2016-06-27		
SHEET TITLE		
<b>ROOF PLAN</b>		
SHEET NUMBER	REV:	
<b>A2100</b>	<b>A</b>	

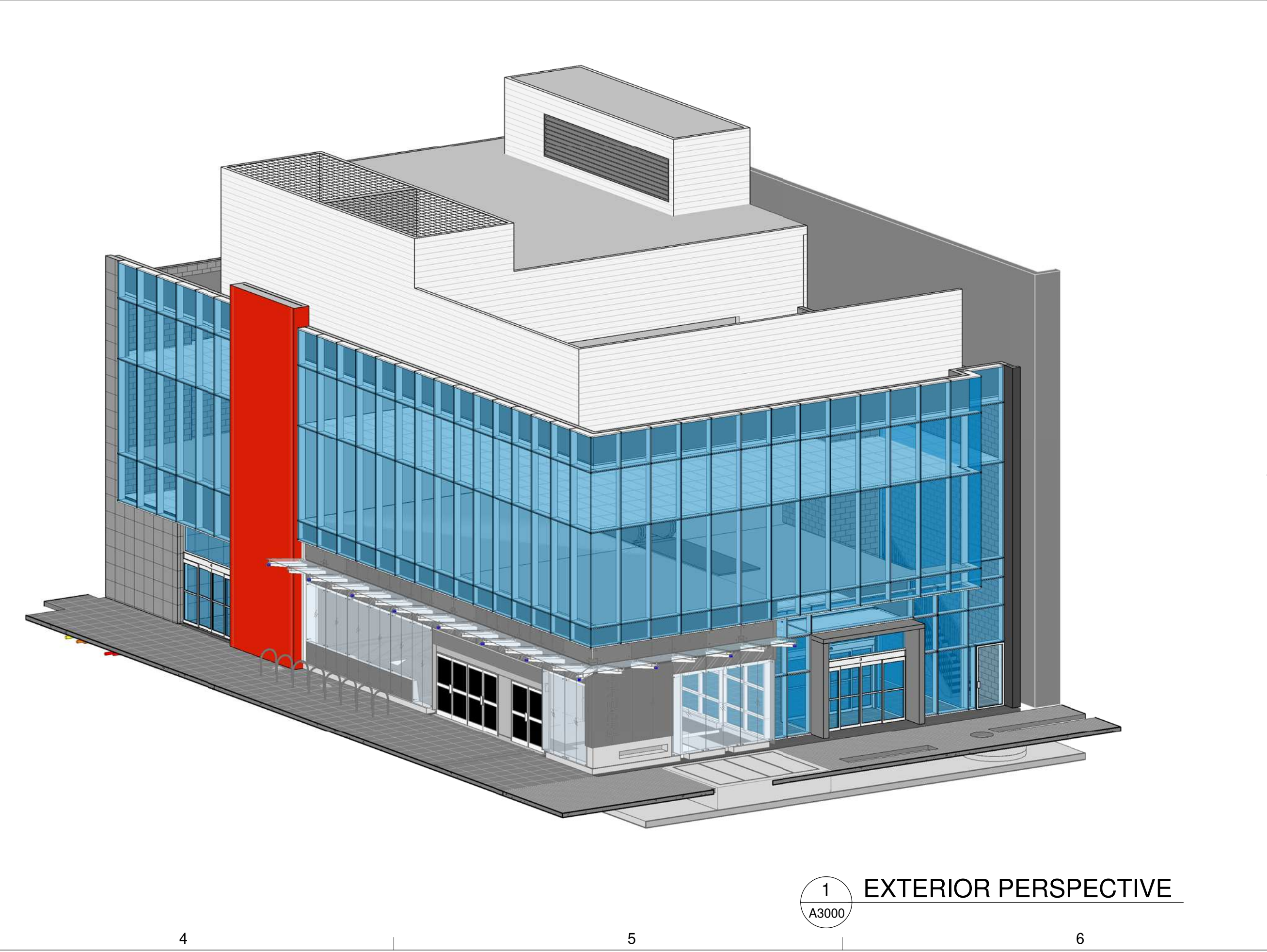
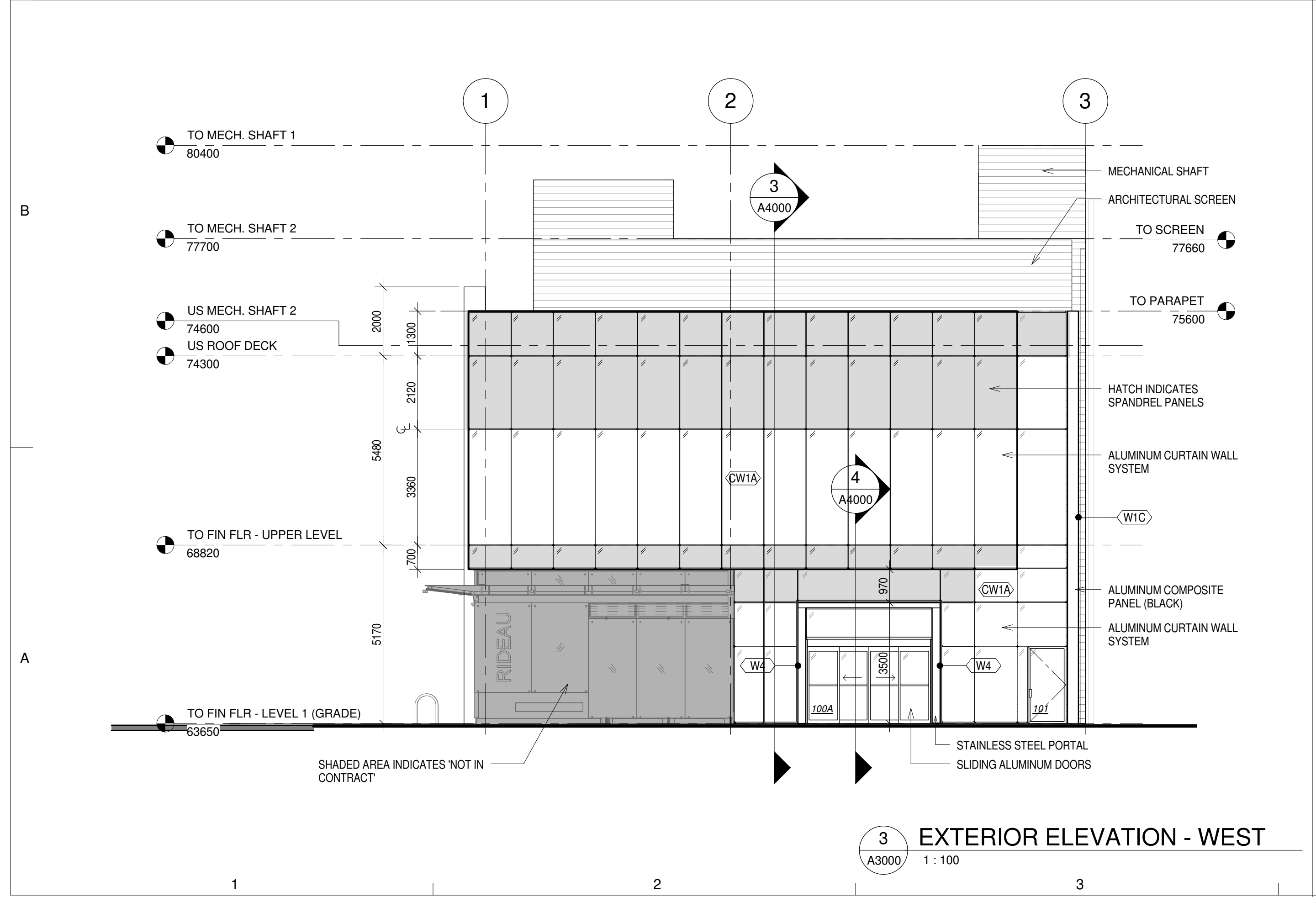
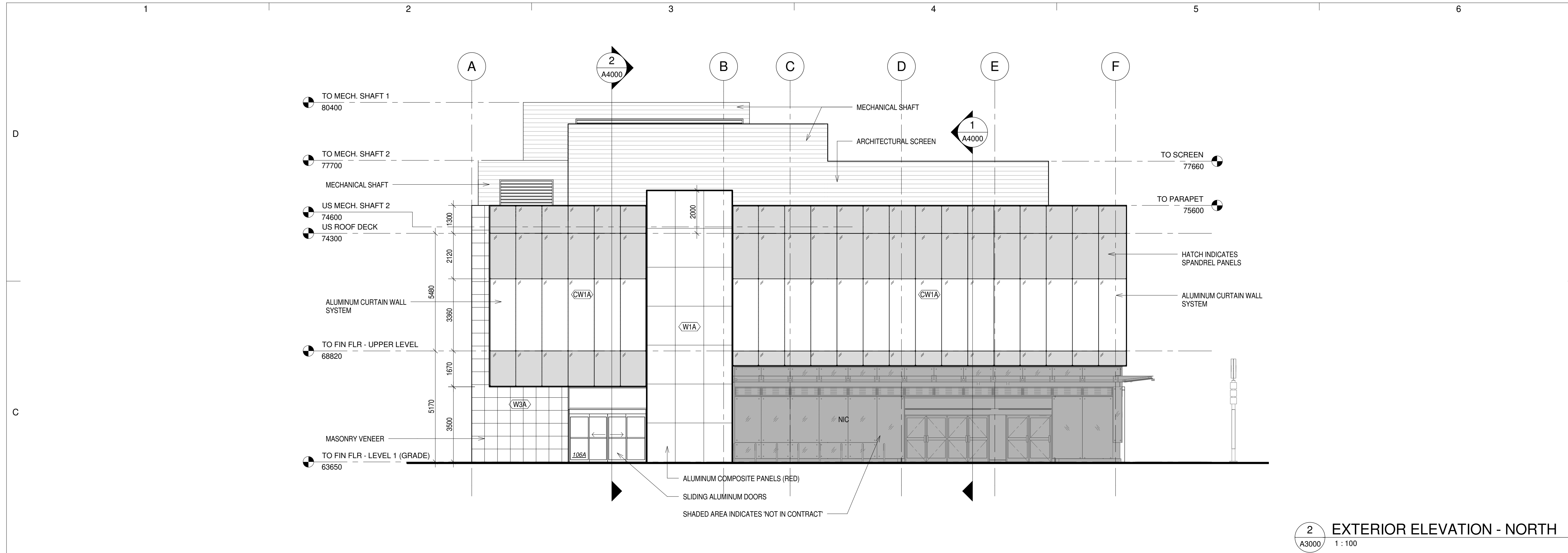

CLIENT	Owner	
COPYRIGHT:	Any reproduction or distribution for any purpose other than authorized by IBI Group is forbidden. Written dimensions shall have precedence over scaled dimensions. Contractors shall verify and be responsible for all dimensions and conditions on the job and IBI Group shall be informed of any variations from the dimensions and conditions shown on the drawing. Shop drawings shall be submitted to IBI Group for approval before proceeding with fabrication.	
	IBI Group Architects (Canada) Inc. is a member of the IBI Group of companies	
A	ISSUED FOR SITE PLAN AGREEMENT APPLICATION	2016-06-27
REV. NO.	ISSUANCE	DRAWING DATE
ISSUES		
SEAL		
SUB CONSULTANT		
PRIME CONSULTANT		
<b>IBI GROUP</b> 400-333 Preston Street, Ottawa ON, K1S 5M4, Canada tel 613 225 1311 fax 613 225 9868 ibigroup.com		
PROJECT		
<b>SCOTIABANK - RIDEAU AND WILLIAM BRANCH</b>		
OTTAWA, ONTARIO		
PROJECT NO: 37543		
DRAWN BY: L. J. JOBIN		
CHK'D BY: D. PHILLIPS		
SCALE: 1 : 100		
DATE: 2016-06-27		
SHEET TITLE		
<b>EXTERIOR ELEVATIONS</b>		
SHEET NUMBER	REV:	
<b>A3000</b>	<b>A</b>	

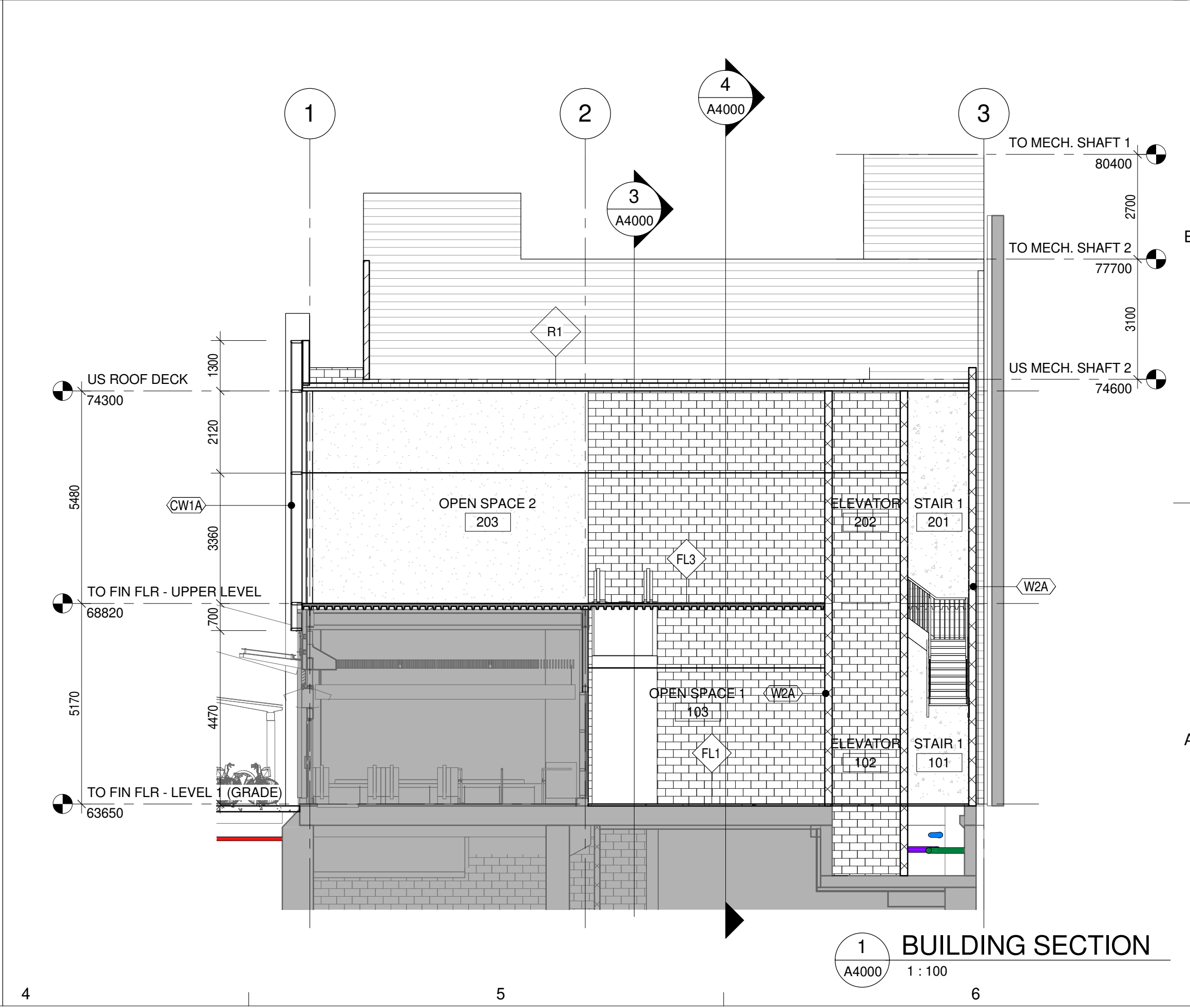
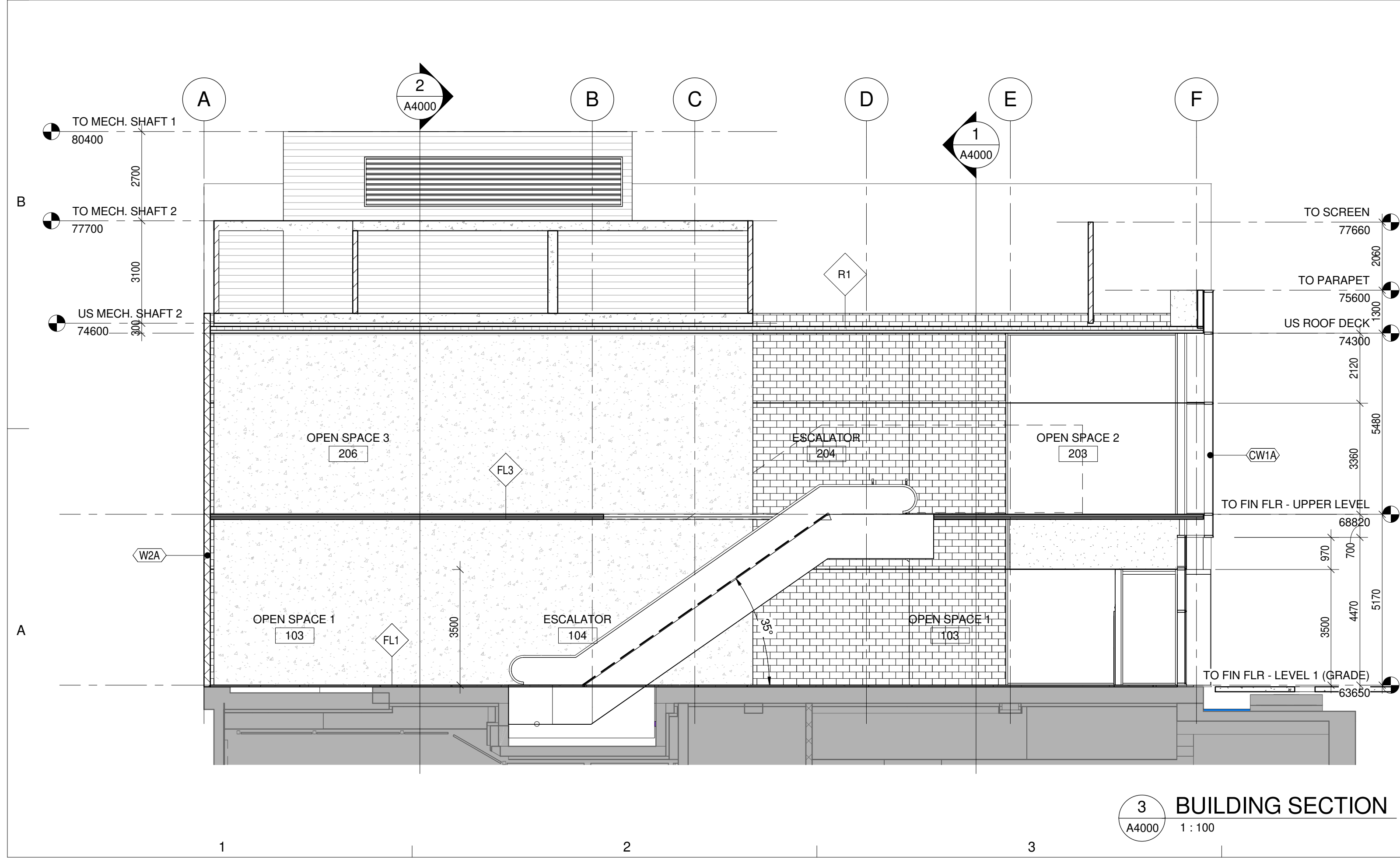
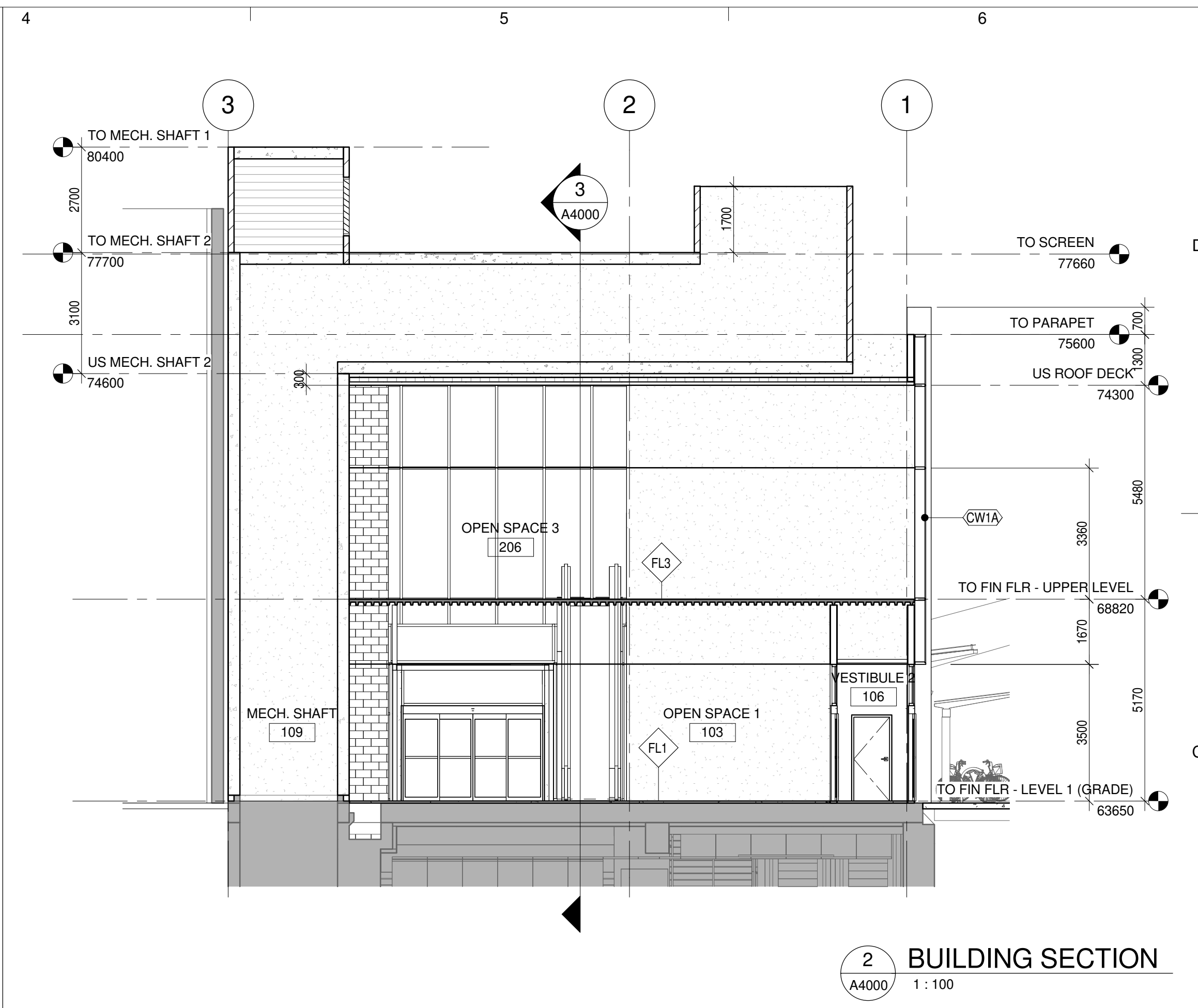
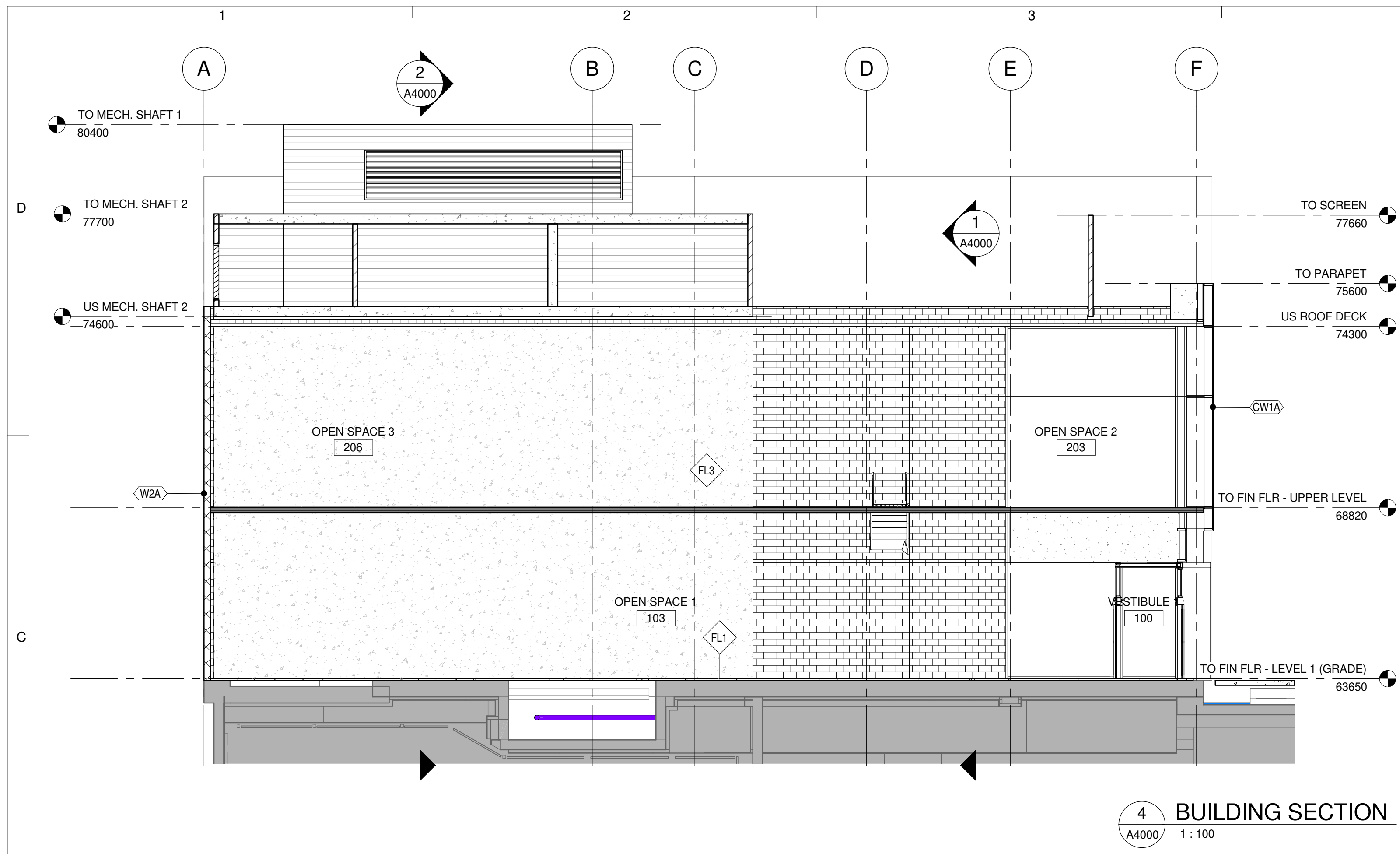

CLIENT  
Owner

COPYRIGHT:  
Any reproduction or distribution for any purpose other than authorized by IBI Group is forbidden. Written dimensions shall have precedence over scaled dimensions. Contractors shall verify and be responsible for all dimensions and conditions on the job and IBI Group shall be informed of any variations from the dimensions and conditions shown on the drawing. Shop drawings shall be submitted to IBI Group for approval before proceeding with fabrication.

IBI Group Architects (Canada) Inc.  
is a member of the IBI Group of companies

**A** ISSUED FOR SITE PLAN AGREEMENT APPLICATION 2016-06-27  
REV. NO. ISSUANCE DRAWING DATE

ISSUES

SEAL

SUB CONSULTANT

PRIME CONSULTANT

**IBI** IBI GROUP  
400-333 Preston Street,  
Ottawa ON, K1S 5N4, Canada  
tel 613 225 1311 fax 613 225 9868  
ibigroup.com

PROJECT  
**SCOTIABANK - RIDEAU AND WILLIAM BRANCH**  
OTTAWA, ONTARIO

PROJECT NO: 37543  
DRAWN BY: L. J. JOBIN  
CHK'D BY: D. PHILLIPS  
SCALE: 1:100  
DATE: 2016-06-27

SHEET TITLE  
**BUILDING SECTIONS**

SHEET NUMBER  
**A4000**

REV:  
**A**