

- CLADDING LEGEND**
- 1 BRICK: PERFORATED  
PATTERN: PERFORATED BRICK  
COLOR: BURGUNDY
  - 2 PREFINISHED ALUMINUM  
PANEL: KORBORG  
COLOR: TB0 - BRASS EFFECT
  - 3 SUPPLIER:  
COLOR: CHARCOAL  
FIBRE-CEMENT PANEL
  - 4 SUPPLIER:  
ALUMINUM AND GLASS GLAZING
  - 5 ALUMINUM AND GLASS GLAZING
  - 6 PREFINISHED ALUMINUM COVERS

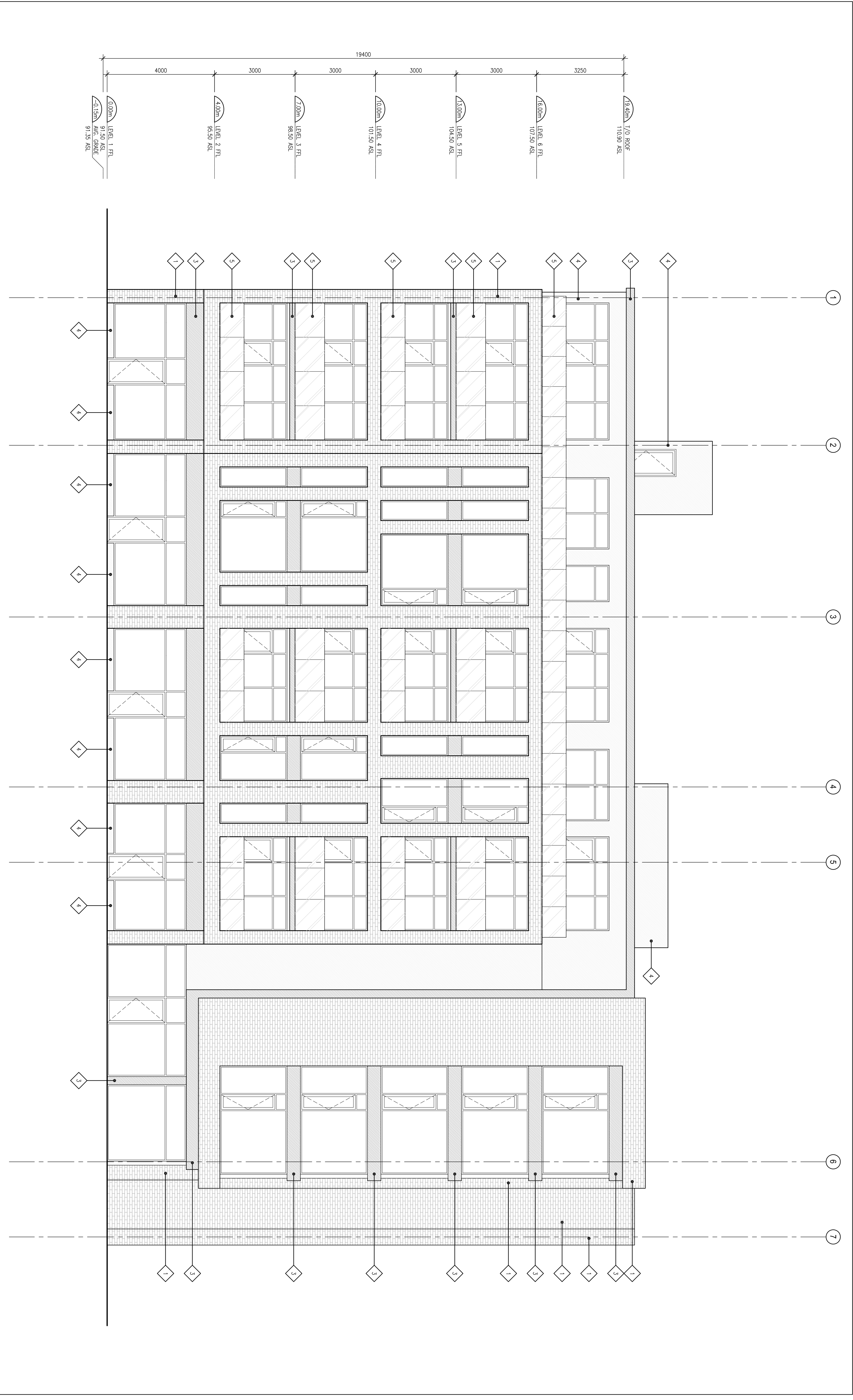

1 SOUTH ELEVATION  
A201 SCALE: 1/75

**GENERAL ARCHITECTURAL NOTES:**

1. The drawing is the property of the Architect and may not be reproduced or used for any other project without the written consent of the Architect.
2. The Architect is responsible for checking and verifying all walls and dimensions and shall report all discrepancies to the Architect and owner immediately upon completion of work.
3. Supplementing Information regarding the intent of the Contract Documents.
4. The Architectural drawings are to be read in conjunction with all other Contract Documents including Project Manual and the Schedule, Specifications and Technical Drawings.
5. Portions of reports or related technical or technical services, surveys and architectural drawings shall remain the property of the Architect. The Architect's Mechanical and Electrical Plans or shall be used as directed by the Architect. Comments are to be used for construction unless specifically noted by the Architect.

**REVISION RECORD**

NO.	DESCRIPTION	DATE
1	ISSUED FOR SITE PLAN CONTROL	2016-06-04
2	ISSUED FOR SITE PLAN CONTROL	2017-12-12
3	ISSUED FOR COORDINATION	2017-07-20



**project1 studio**  
Project1 Studio Incorporated  
10 Dundas Street East, Suite 200  
Toronto, Ontario M5G 1L7

**3443 INNES**  
3443-3445 Innes Road  
Orleans, ON

PROJ. SCALE	DRAWN	REVIEWED
1704 NOTED	LB	RMK

**SOUTH ELEVATION**

**A201**

CLADDING LEGEND	
1	BRICK FINISH: CONCRETE/BRICK COLOR: BIZZARD
2	FINISHED ALUMINUM FINISH: LONGSHAN COLOR: 1B7 SPAL EFFECT
3	FIBRE CEMENT PANEL COLOR: CHARCOAL
4	FIBRE CEMENT PANEL FINISH: LIGHT GREY COLOR: CHARCOAL
5	ALUMINUM AND GLASS GUARD
6	FINISHED ALUMINUM COVERS

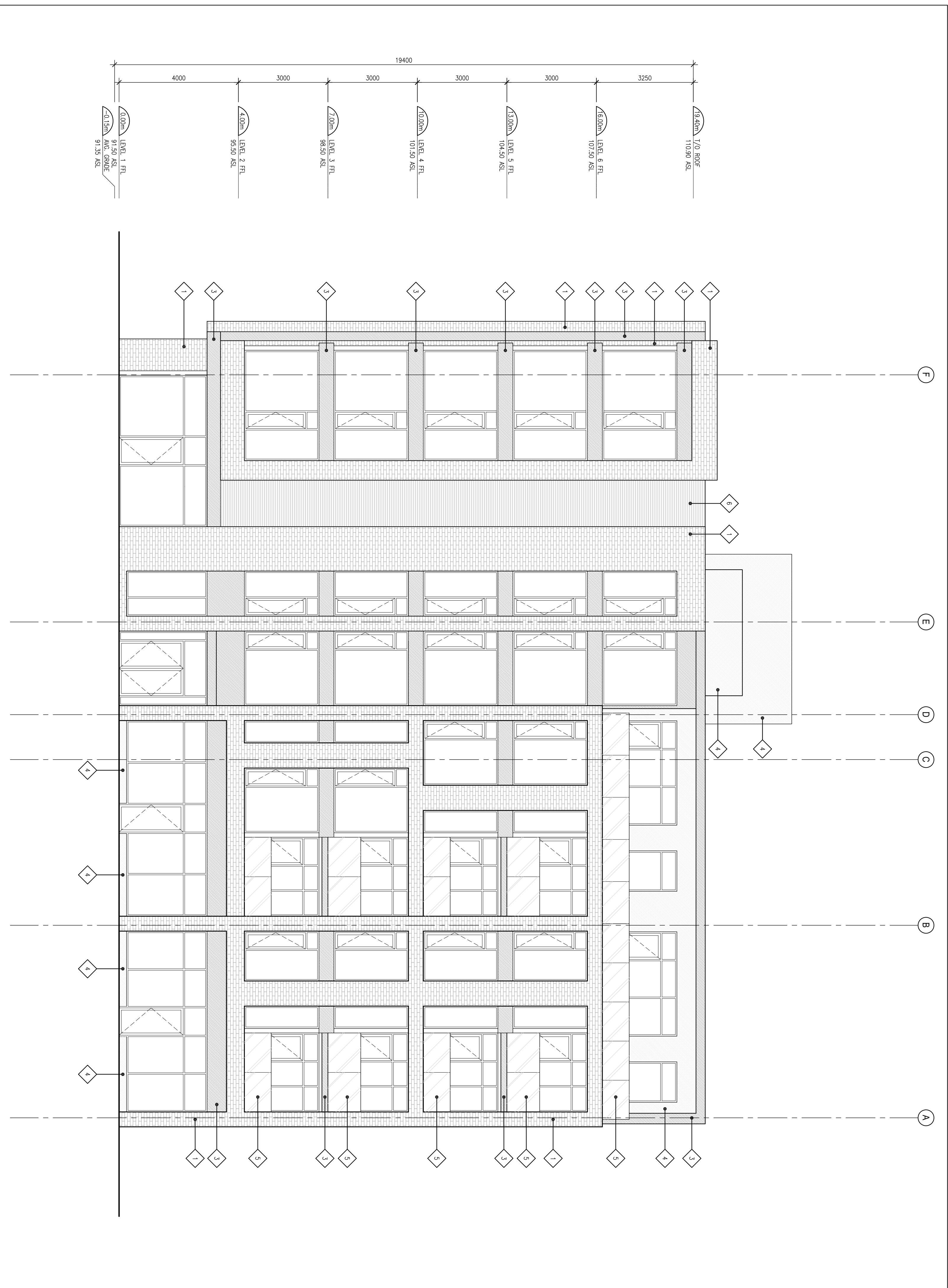

1 EAST ELEVATION  
A202 / SCALE: 1/75

GENERAL ARCHITECTURAL NOTES:

- The drawing is the property of the Architect and may not be reproduced or used for any other project without the written consent of the Architect.
- Nothing shall be done or altered without the written consent of the Architect and shall remain the responsibility of the Architect.
- Supplementary information regarding the project shall be provided to the Architect and shall be the responsibility of the Architect.
- The Architectural drawings are to be read in conjunction with all other Contract Documents including the General Conditions, Specifications and Schedule of Work.
- Portions of reports or technical drawings or technical services, drawings and specifications shall remain the property of the Architect and shall not be used for any other project without the written consent of the Architect.
- Architectural drawings are to be used for construction unless specifically noted by the Architect.

REVISION RECORD

ISSUED FOR SITE PLAN CONTROL 2018-06-04  
 2017-12-12  
 ISSUE RECORD



**project1**  
 studio  
 Project Studio Incorporated  
 10 Dundas Street East, Suite 200  
 Toronto, Ontario M5G 1L7

**3443 INNES**  
 3443 Innes Road  
 Orleans, ON

PROJ SCALE DRAWN REVIEWED  
 1704 NOTED JRK/II R/MK

EAST ELEVATION

**A202**

CLADDING LEGEND	
1	BRICK SUPPORT: ASSOCIATED COLOUR: BRICKWORK PRE-FINISHED ALUMINUM COLOUR: BRICKWORK
2	PRE-FINISHED ALUMINUM SUPPORT: ASSOCIATED COLOUR: BRICKWORK EFFECT: BRICKWORK
3	PRE-FINISHED ALUMINUM SUPPORT: ASSOCIATED COLOUR: BRICKWORK EFFECT: BRICKWORK
4	FIBRE CEMENT PANEL SUPPORT: ASSOCIATED COLOUR: BRICKWORK
5	FIBRE CEMENT PANEL SUPPORT: ASSOCIATED COLOUR: BRICKWORK
6	ALUMINUM AND GLASS GUARD SUPPORT: ASSOCIATED COLOUR: BRICKWORK
7	PRE-FINISHED ALUMINUM SUPPORT: ASSOCIATED COLOUR: BRICKWORK

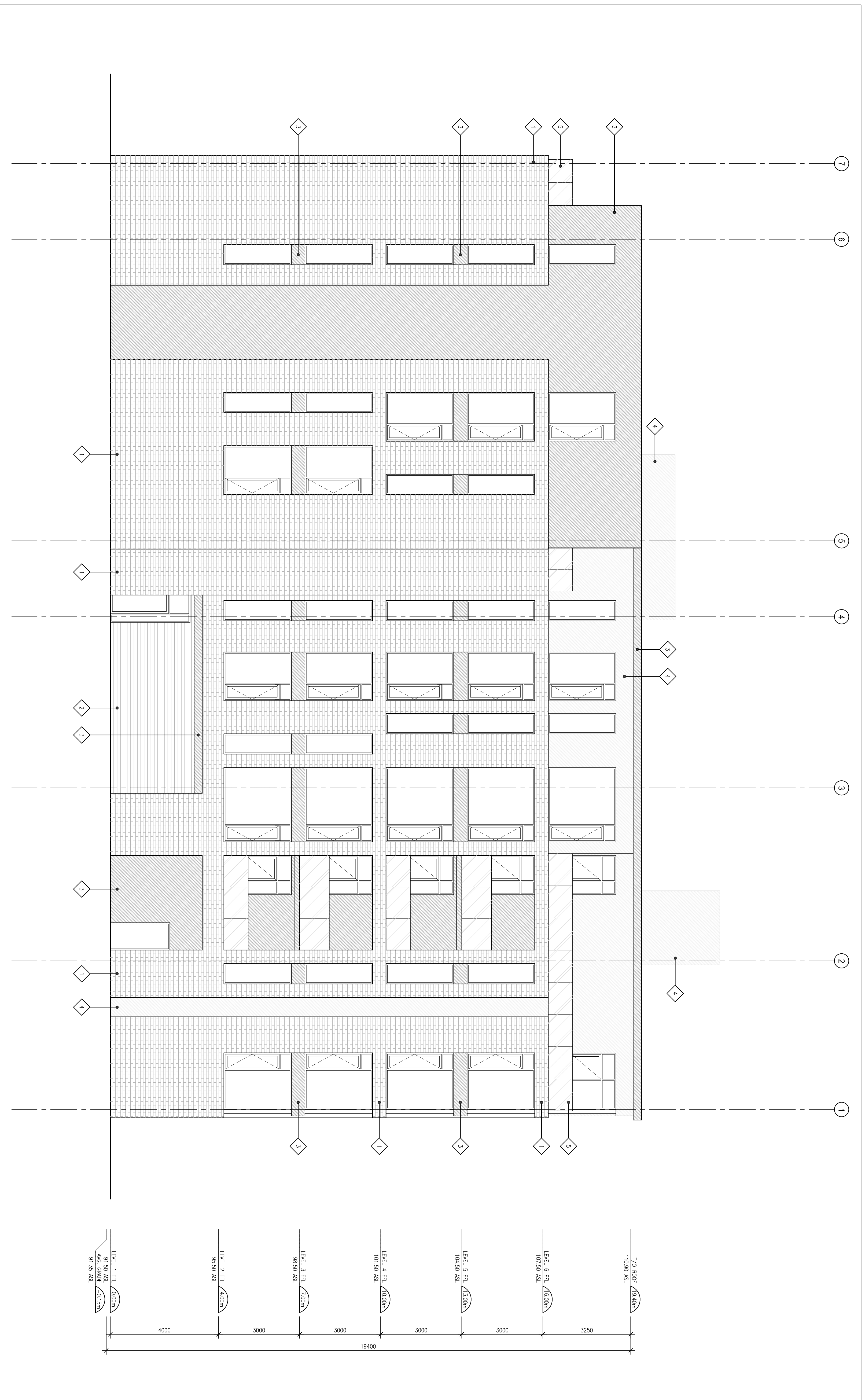

1 NORTH ELEVATION  
A203 SCALE: 1/75

GENERAL ARCHITECTURAL NOTES:

- The drawing is the property of the Architect and may not be reproduced or used for any other project without the written consent of the Architect.
- The Architect is responsible for checking and verifying all levels and dimensions and shall report all discrepancies to the Architect and owner immediately upon completion of work.
- The Architect's drawings are to be read in conjunction with all other contract documents including specifications, schedules, and details.
- The Architect's drawings are to be read in conjunction with all other contract documents including specifications, schedules, and details.
- Portions of reports or technical documents or technical drawings, maps and aerial photographs shall remain the property of the Architect and shall not be used for any other project without the written consent of the Architect.
- Architectural drawings are to be used for construction unless specifically noted by the Architect.

REVISION RECORD

NO.	DESCRIPTION	DATE
1	ISSUED FOR SITE PLAN CONTROL	2017-12-12
2	RE-ISSUED FOR SITE PLAN CONTROL	2018-06-04



**project1**  
studio  
Project1 Studio Incorporated  
10 Dundas Street East, Suite 200  
Toronto, Ontario M5G 1L7

**3443 INNES**  
3443 Innes Road  
Orleans, ON

PROJ SCALE DRAWN REVIEWED  
1704 NOTED JRK/II RMK  
NORTH ELEVATION

**A203**

CLADDING LEGEND	
1	BRICK FINISH: PERFORATED PATTERN COLOR: BIZZARD
2	FINISHED ALUMINUM FINISH: LONGRIDGE COLOR: IB7 SPALL EFFECT
3	FIBRE CEMENT PANEL COLOR: CHARCOAL
4	FIBRE CEMENT PANEL COLOR: LIGHT GREY
5	ALUMINUM AND GLASS GUARD
6	FINISHED ALUMINUM COVERS

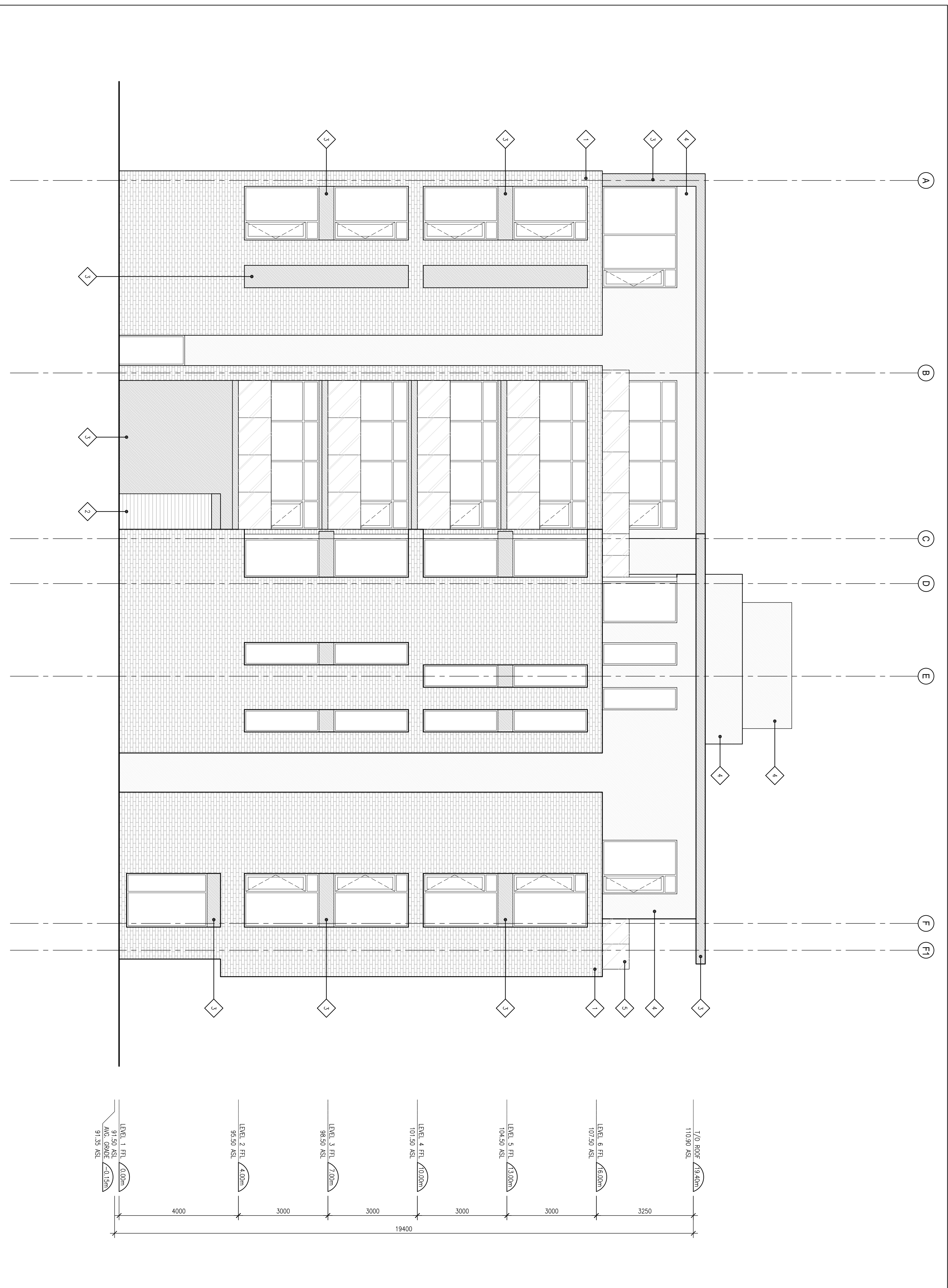

1 WEST ELEVATION  
A204 SCALE: 1/75

GENERAL ARCHITECTURAL NOTES:

- The drawing is the property of the Architect and may not be reproduced or used for any other project without the written consent of the Architect.
- Dimensions shall be in metric units and shall prevail in the event of any discrepancy between metric and imperial units.
- The Architectural drawings are to be read in conjunction with all other Contract Documents including the General Conditions, Specifications and Schedule of Work.
- Portions of reports or technical drawings of third parties, surveys and other drawings shall remain the property of the original author.
- Mechanical and Electrical items or items to be installed shall be indicated by the Architect's notes on the drawings unless otherwise specified.
- Access to the site shall be provided for the construction of the project.

REVISION RECORD

NO.	DESCRIPTION	DATE
1	ISSUED FOR SITE PLAN CONTROL	2018-06-04
2	ISSUED FOR SITE PLAN CONTROL	2017-12-12



**project1**  
studio  
Project Studio Incorporated  
10 Dundas Street East, Suite 200  
Toronto, Ontario M5G 1L7

**3443 INNES**  
3443 Innes Road  
Orleans, ON

PROJ. SCALE	DRAWN	REVIEWED
1704 NOTED	JRK/II	RMK

WEST ELEVATION

**A204**