

LOT 36
REGISTERED PLAN 114
CITY OF OTTAWA

SCALE 1 : 150



J.D. BARNES LIMITED

© COPYRIGHT 2017

METRIC DISTANCES AND/OR COORDINATES SHOWN ON THIS PLAN ARE IN METRES AND CAN BE CONVERTED TO FEET BY DIVIDING BY 0.3048.

NOTES

- ELEVATIONS ARE GEODETIC AND ARE DERIVED FROM GNSS OBSERVATIONS.
- IT IS THE RESPONSIBILITY OF THE USER OF THIS INFORMATION TO VERIFY THAT THE SITE BENCHMARK HAS NOT BEEN ALTERED OR DISTURBED AND THAT ITS RELATIVE ELEVATION AND DESCRIPTION AGREES WITH THE INFORMATION SHOWN ON THIS DRAWING.

NOTES

BEARINGS ARE MTM GRID DERIVED FROM THE WESTERLY LIMIT OF ROOSEVELT AVENUE, HAVING A BEARING OF N 23°38'10" W AS SHOWN ON PLAN 5R-3875.

LEGEND

- DENOTES SURVEY MONUMENT FOUND
- DENOTES SURVEY MONUMENT SET
- SIB DENOTES STANDARD IRON BAR
- SSIB DENOTES SHORT STANDARD IRON BAR
- IB DENOTES IRON BAR
- PB DENOTES PLASTIC BAR
- 857 DENOTES FAIRHALL, MOFFATT & WOODLAND LIMITED
- MEAS DENOTES MEASURED
- RP DENOTES REGISTERED PLAN 114
- P DENOTES PLAN BY FARLEY, SMITH & MURRAY SURVEYING, DATED JULY 22, 1992
- P1 DENOTES PLAN BY ANNIS, O'SULLIVAN, VOLLEBEKK LTD., DATED OCTOBER 3, 2006
- P2 DENOTES PLAN BY STANTEC GEOMATICS, DATED JANUARY 16, 2012
- P3 DENOTES PLAN BY ANNIS, O'SULLIVAN, VOLLEBEKK LTD., DATED MAY 23, 2014
- P4 DENOTES PLAN BY ANNIS, O'SULLIVAN, VOLLEBEKK LTD., DATED MARCH 29, 2012
- AOV DENOTES ANNIS, O'SULLIVAN & VOLLEBEKK LTD.
- OF DENOTES OTTAWA FRONT
- CONC DENOTES CONCRETE
- FDN DENOTES FOUNDATION
- CB DENOTES CATCHBASIN
- G METER DENOTES GAS METER
- HW DENOTES HANDWELL
- SAN MH DENOTES SANITARY MANHOLE
- STM MH DENOTES STORM MANHOLE
- WMH DENOTES WATER MANHOLE
- HP DENOTES HYDRO POLE
- LS DENOTES LIGHT STANDARD

ALL SET SSIB AND PB MONUMENTS WERE USED DUE TO LACK OF OVERBURDEN AND/OR PROXIMITY OF UNDERGROUND UTILITIES IN ACCORDANCE WITH SECTION 11 (4) OF O.REG. 525/91.

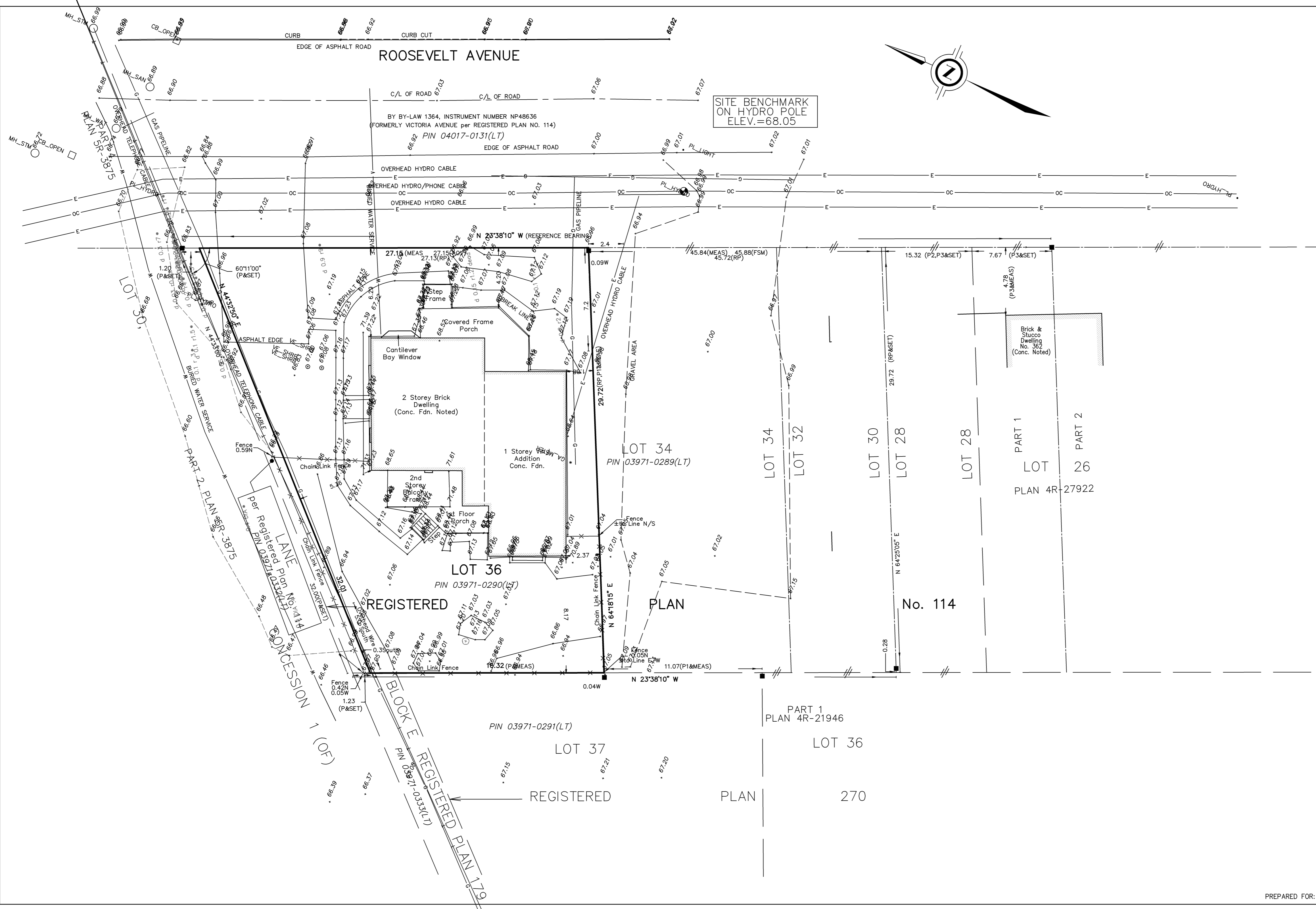

J.D. BARNES LIMITED SURVEYING MAPPING GIS
 LAND INFORMATION SPECIALISTS
 2430 DON REID DRIVE, SUITE 204, OTTAWA, ON K1H 1E1
 T: (613) 731-7244 F: (613) 731-8955 www.jdbarnes.com

DRAWN BY: LH	CHECKED BY: GZ	REFERENCE NO.: 17-10-060-00
FILE: G:\17-10-060\00\17-10-060-00_TOPD.dgn		DATED: mm/dd/yy
PREPARED FOR: JORDAN TANNIS		PLOTTED: 02/08/2017