

USE AND INTERPRETATION OF DRAWINGS

GENERAL CONDITIONS OF THE CONTRACT FOR CONSTRUCTION ARE PART OF THE CONTRACT DOCUMENTS AND SHALL BE READ IN CONJUNCTION WITH THESE DRAWINGS. THE CONTRACTOR SHALL BE RESPONSIBLE FOR OBTAINING ALL NECESSARY PERMITS AND APPROVALS FROM THE APPROPRIATE AGENCIES AND AUTHORITIES. THE CONTRACTOR SHALL BE RESPONSIBLE FOR OBTAINING ALL NECESSARY PERMITS AND APPROVALS FROM THE APPROPRIATE AGENCIES AND AUTHORITIES.

AS INSTRUMENTS OF SERVICE, ALL DRAWINGS, SPECIFICATIONS, CAD FILES OR OTHER ELECTRONIC MEDIA AND COPIES THEREOF FURNISHED BY THE ENGINEER TO THE CONTRACTOR SHALL BE THE PROPERTY OF THE ENGINEER. THE CONTRACTOR SHALL BE RESPONSIBLE FOR THE PROTECTION AND PRESERVATION OF ALL SUCH INSTRUMENTS OF SERVICE. THE CONTRACTOR SHALL BE RESPONSIBLE FOR THE PROTECTION AND PRESERVATION OF ALL SUCH INSTRUMENTS OF SERVICE.

THESE DRAWINGS ILLUSTRATE THE WORK TO BE DONE. THE ENGINEER'S NOT RESPONSIBLE FOR THE WORK TO BE DONE. THE ENGINEER'S NOT RESPONSIBLE FOR THE WORK TO BE DONE. THE ENGINEER'S NOT RESPONSIBLE FOR THE WORK TO BE DONE.

IN THE EVENT THE CLIENT, THE CLIENT'S CONTRACTORS OR SUBCONTRACTORS, OR OTHER PARTIES MAKE ANY CHANGES TO ANY PARTS, PLANS, SPECIFICATIONS OR OTHER INSTRUMENTS OF SERVICE, THE CONTRACTOR SHALL BE RESPONSIBLE FOR OBTAINING ALL NECESSARY PERMITS AND APPROVALS FROM THE APPROPRIATE AGENCIES AND AUTHORITIES.

GENERAL NOTES: THE CONTRACTOR SHALL BE RESPONSIBLE FOR OBTAINING ALL NECESSARY PERMITS AND APPROVALS FROM THE APPROPRIATE AGENCIES AND AUTHORITIES. THE CONTRACTOR SHALL BE RESPONSIBLE FOR OBTAINING ALL NECESSARY PERMITS AND APPROVALS FROM THE APPROPRIATE AGENCIES AND AUTHORITIES.

EXISTING SERVICES AND UTILITIES SHOWN ON THESE DRAWINGS ARE TAKEN FROM THE RECORD DRAWINGS AND FIELD SURVEY. THE CONTRACTOR SHALL VERIFY THE LOCATION AND DEPTH OF ALL SERVICES AND UTILITIES BEFORE STARTING CONSTRUCTION.

CONTRACTOR IS ADVISED TO COLLECT INFORMATION ON SOIL CONDITIONS BEFORE START OF CONSTRUCTION. THE CONTRACTOR SHALL BE RESPONSIBLE FOR OBTAINING ALL NECESSARY PERMITS AND APPROVALS FROM THE APPROPRIATE AGENCIES AND AUTHORITIES.

THE ENGINEER WAIVES ANY AND ALL RESPONSIBILITY AND LIABILITY FOR WHICH ARISE FROM OTHER FAILURE TO OBTAIN AND/OR FOLLOW THE SPECIFICATIONS AND THE DESIGN INTENT THAT CONTACT OR FOR PROBLEMS WHICH ARE NOT OTHERWISE INDICATED ON THESE DRAWINGS. THE CONTRACTOR SHALL BE RESPONSIBLE FOR OBTAINING ALL NECESSARY PERMITS AND APPROVALS FROM THE APPROPRIATE AGENCIES AND AUTHORITIES.

CONTRACTOR TO VERIFY ALL DIMENSIONS AND NOTIFY THE ENGINEER OF ANY DISCREPANCIES BEFORE WORK COMMENCES. DO NOT SCALE DRAWINGS.

SCALE: 1:250

NOT AUTHENTIC UNLESS SIGNED AND DATED

ISSUED FOR SPA: G.M.C. 13 DEC 2017

REVISIONS: BY DATE

PROFESSIONAL ENGINEER: J.C.R. LALONDE

CLIENT: GRAEBECK CONSTRUCTION LTD.

DESIGNED BY: G.M.C. APPROVED BY: J.C.L.

PROJECT: 2465070 ONTARIO LTD. 2375 ST-LAURENT BLVD., OTTAWA, ON

DRAWING TITLE: STORMWATER MANAGEMENT PLAN

PROJECT NO.: 170721 DATE: 13 DEC 2017

C601

LEGEND:

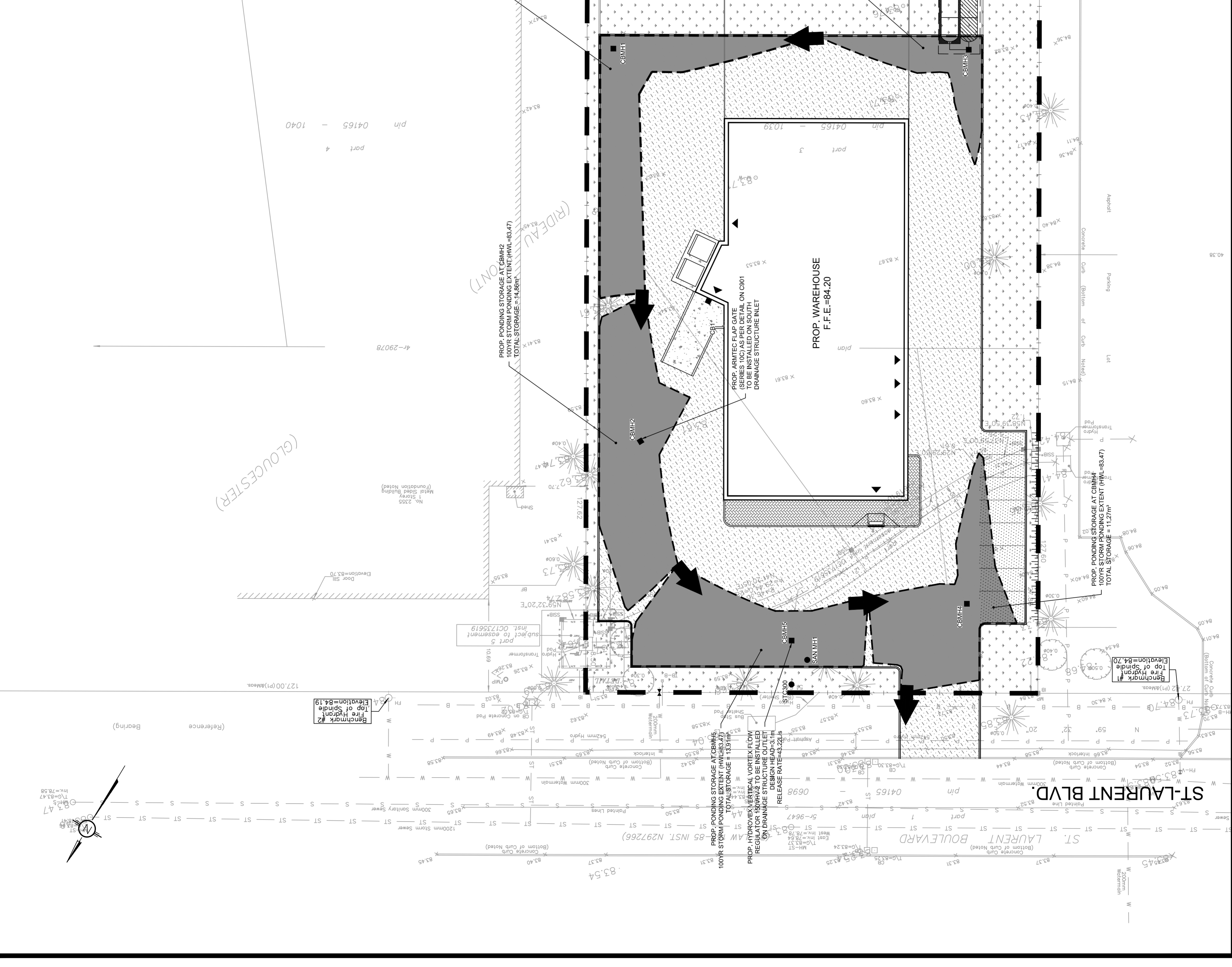
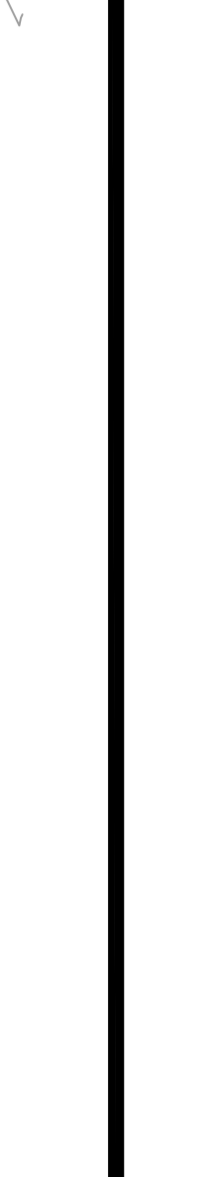
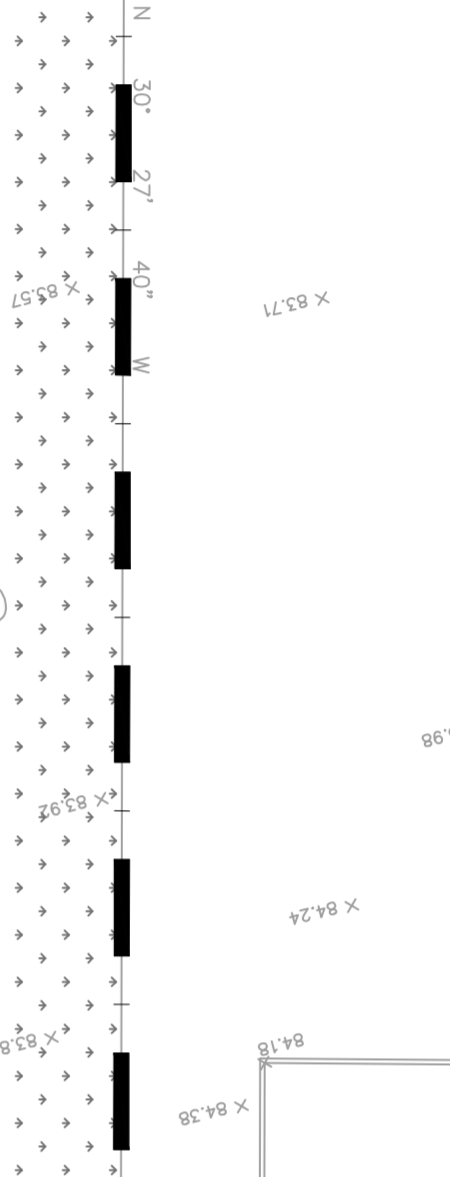
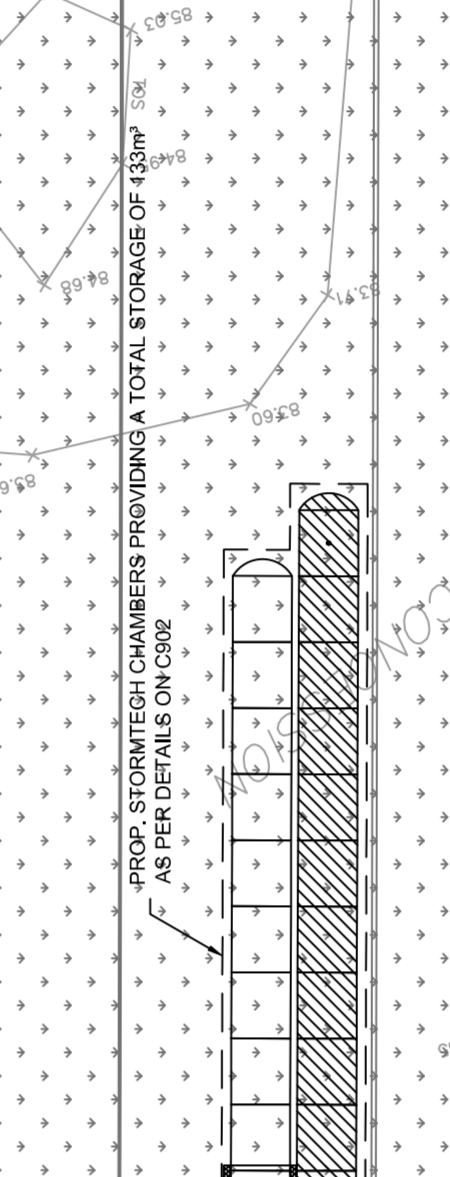
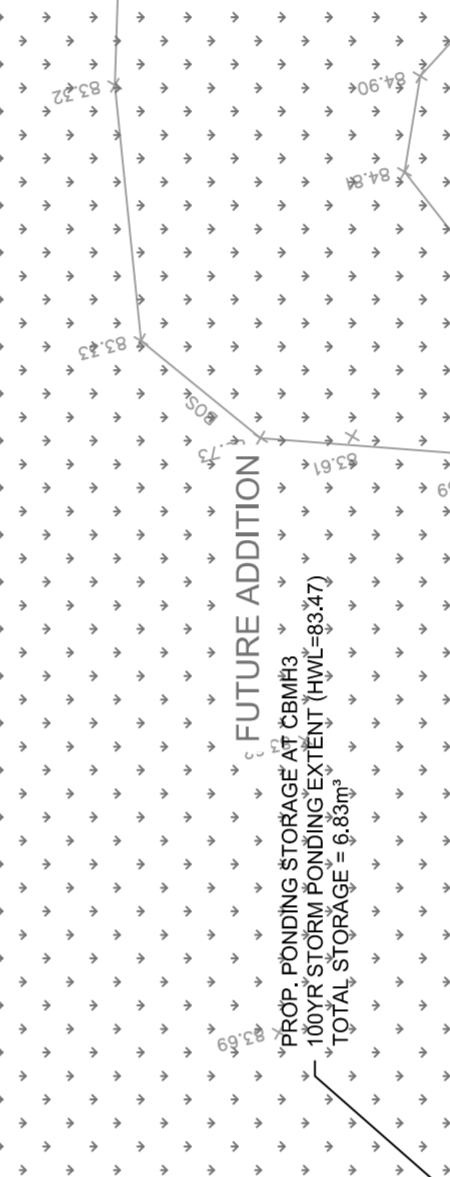
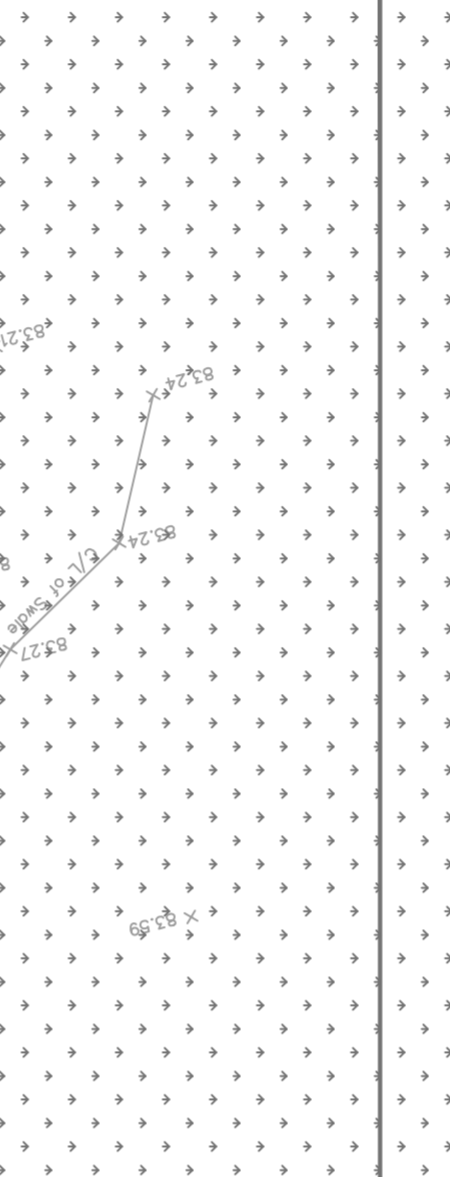
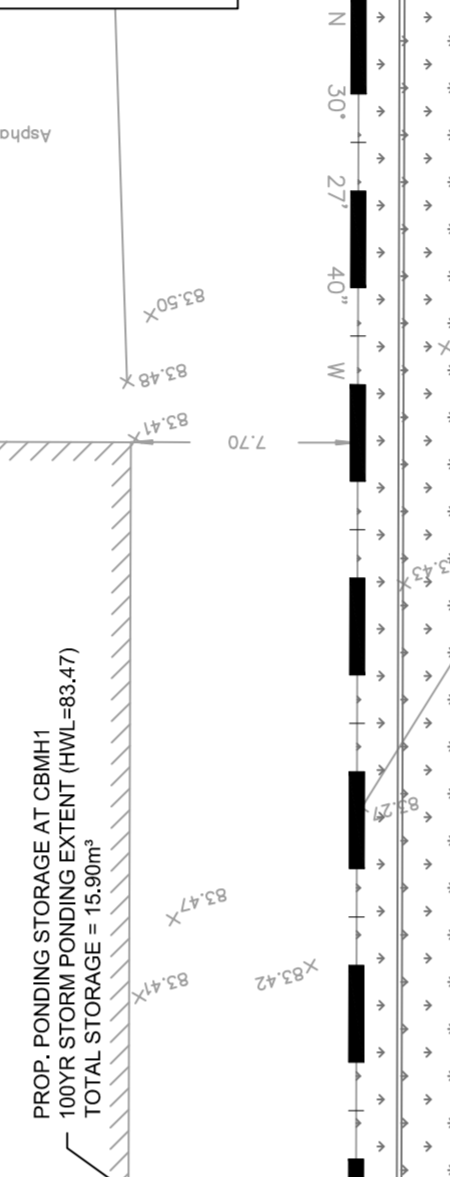
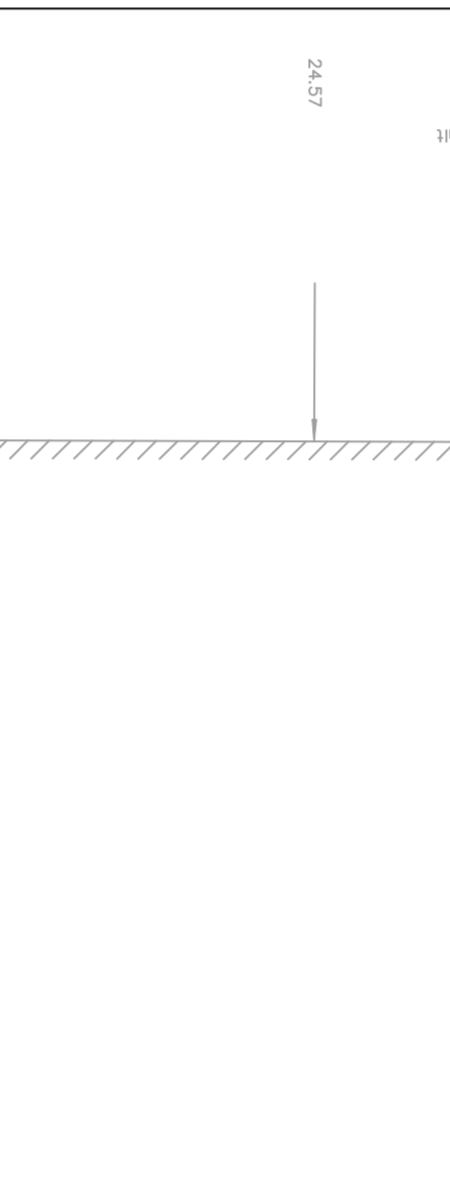

ST-LAURENT BLVD. 04165 - 1040 pin part 4 (RIDEAU) (ONT) 4-29078 No. 2555 Metal Silt Fence (Foundation Noted) 127.00 (p) Address (Reference) Bearing) 170721