

ALL NEW WINDOWS AND DOORS TO BE 6X2" ALUMINIUM FRAMING CLEAR ANODIZED C/W LOW E ARGONE CLEAR GLAZING THERMOPLANE UNITS AS WELL AS NEW DOORS AND C/W DEAD BOLT LOCKS WITH PANIC INTERIOR HARDWARE AND EXTERIOR PULLS AND CLOSERS AND WEATHER STRIPPING AND THRESHOLDS.

FRONT ELEVATION WEST

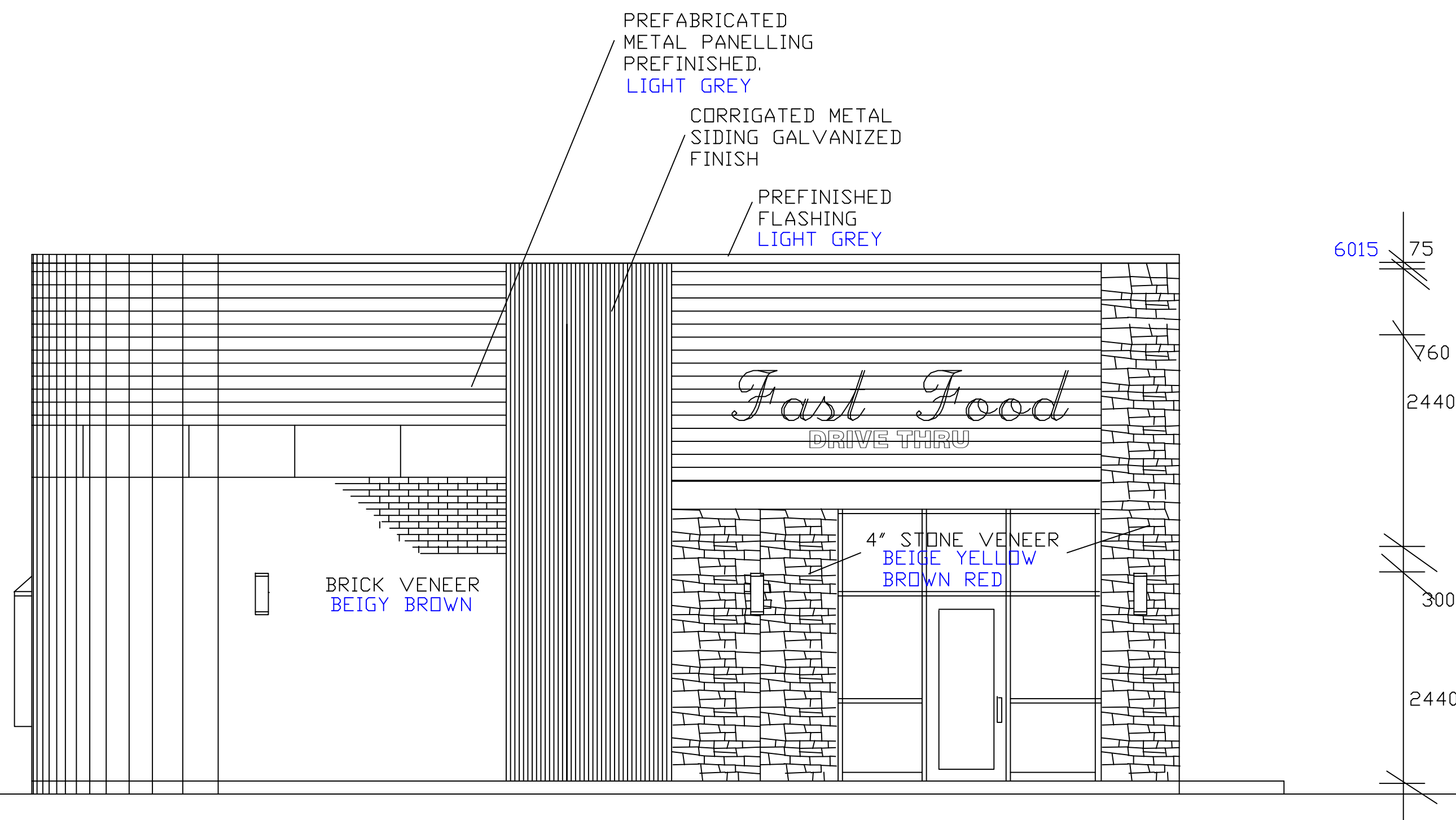

SIDE ELEVATION NORTH

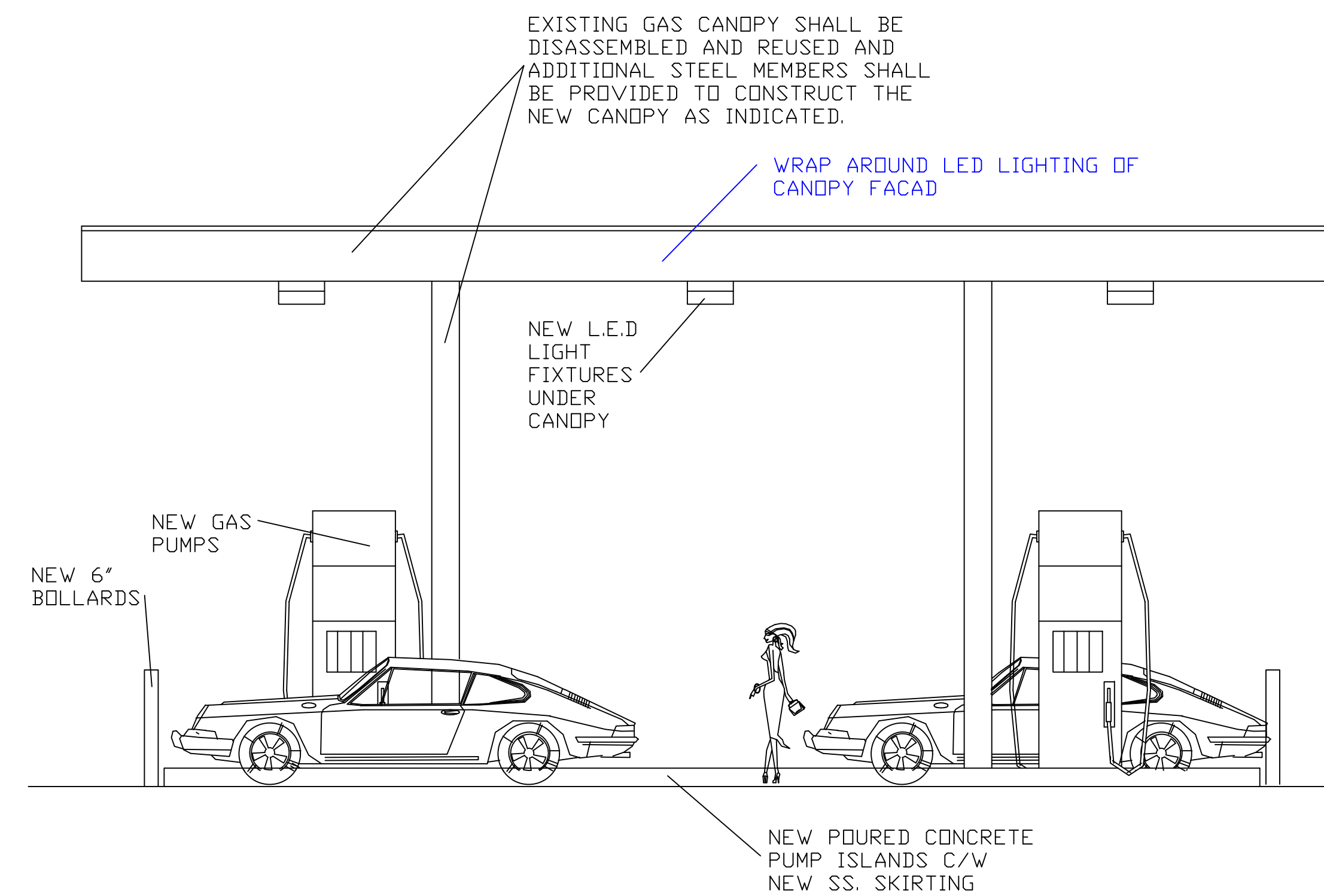

REVISIONS		
no.	description	date
3	REVISED MAR. 12/2019	

These plans remain the property of the designer and may be used only for the purpose for which they were issued; contractors shall check and verify all dimensions on the job site and report any errors or omissions to the designer before work continues or the contractor will be held responsible. Each contractor shall be responsible to ensure that the work is in accordance with the building code. The designer is not responsible for any errors or omissions if work commences before building permit is issued.

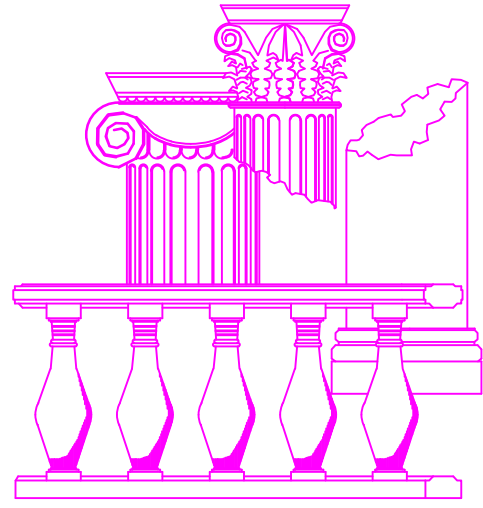

ewald zieger
design consultant
200 scotland pvt. blackburn hamlet
k1b 1e2
613 798 6958 ezjr8000@gmail.com

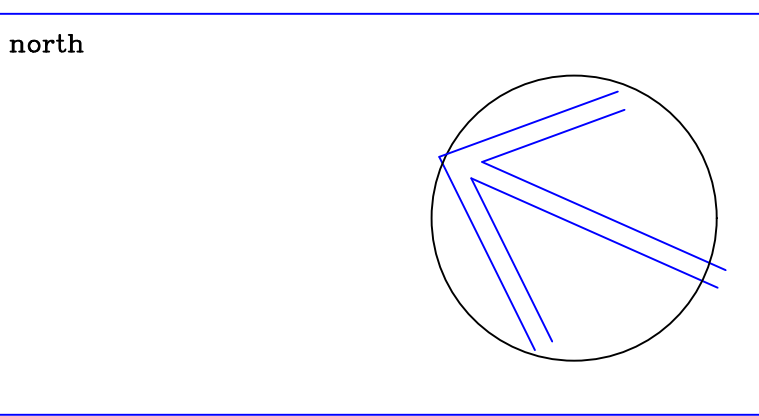

M Janczarski
P.ENG. DESIGN
ark

CoA # 100056247; BCIN # 32559
30 SAI CRT. OTTAWA ON. K1G 5N6
Tel: (613) 799-4962 Fax: (613) 523-7857 E:marek@jandrogers.com

The undersigned has reviewed and taken responsibility for this design, and has the qualifications and meets the requirements set out in the Ontario Building Code.

MARK JANCZARSKI, P. ENG. 32559 BCIN
NAME SIGNATURE

title GHADA EL-SEBLANI
6175 ROCKDALE ROAD
RRI
VARS DNT. K0A 3H0

PROPOSED NEW GAS STATION
RETAIL STORE
6175 ROCKDALE RD
VARS

FRONT ELEVATION AND SIDE

date	SEPTEMBER 2017
scale	1 : 50
designer	
co ordinator	job no.
drawn by	ez.jr. b.arch. dwg.no.
approved	date

Not for construction until signed by client.

A7